

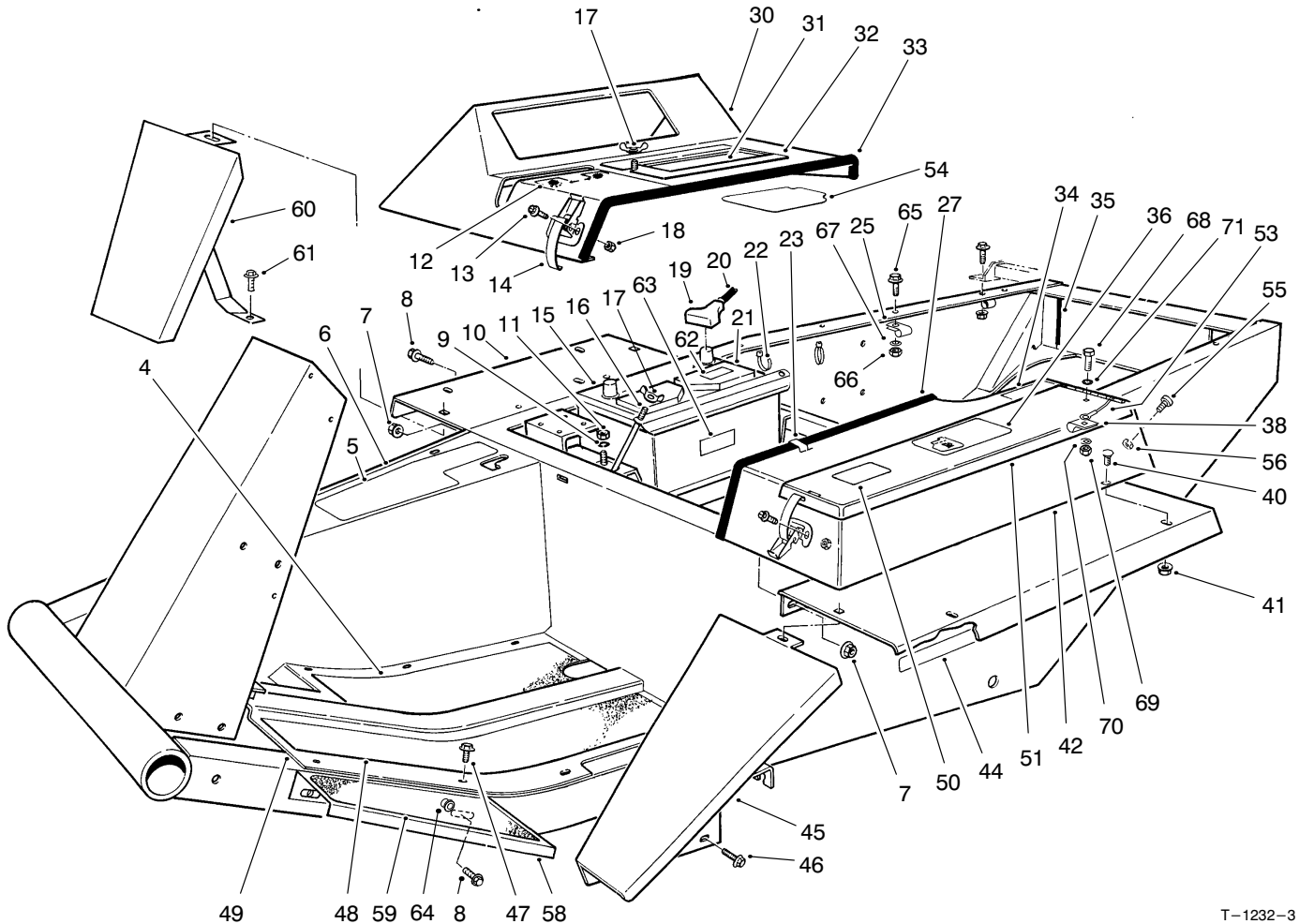

MODEL NO. 30741-80001 & UP

**PARTS
CATALOG**
**GROUNDMASTER® 325D Intl. 4WD
TRACTION UNIT**

T-1232-3

MAIN FRAME ASSEMBLY

Ref. No.	Part No.	Description	No. Used
4	21-2770	Pad - Foot Rest R.H.	1
5	93-7832	Decal - Caution	1
6	21-2660	Footrest	1
7	32128-19	Nut - Lock Flange	6
8	3234-12	Screw - Hex. Hd. Flange	5
9	3253-4	Washer - Lock	2
10	72-3690	Fender	2
11	3217-6	Nut	2
12	93-7806	Decal - Power Take Off	1
13	3290-144	Screw - Machine	6
14	249-21	Clamp - Hook	3
15	63-9230	Battery - Type MF214-78, Dry	1
16	24-6390	Stud - Battery Hold Down	2
17	32103-2	Nut - Wing	3
18	3296-2	Nut - Lock	6
19	28-1280	Boot - Cable	1

Ref. No.	Part No.	Description	No. Used
20	70-1180	Cable - Battery Positive (Incl. Ref.#19)	1
21	24-6420	Hold Down - Battery	1
22	3290-378	Tie - Cable	2
23	2412-61	Clip - Tinnermann	2
24	3290-357	Nut - Lock Flange	4
25	2412-4	Clamp	3
26	3234-11	Screw - Cap Locking Fl.	4
27	37-9650	Trim	1
30	38-4550	Cover - Instruments	1
31	95-2746	Decal - Instructions Start.	1
32	24-9740	Cover - Access Battery	1
33	39-8020	Trim - Cover Instruments	1
34	93-6680	Decal - Fuel Diesel	1
35	43-4300	Trim - Frame Rear	2
36	93-7822	Decal - Refueling	1
37	322-5	Screw - Cap Hex. Hd.	1

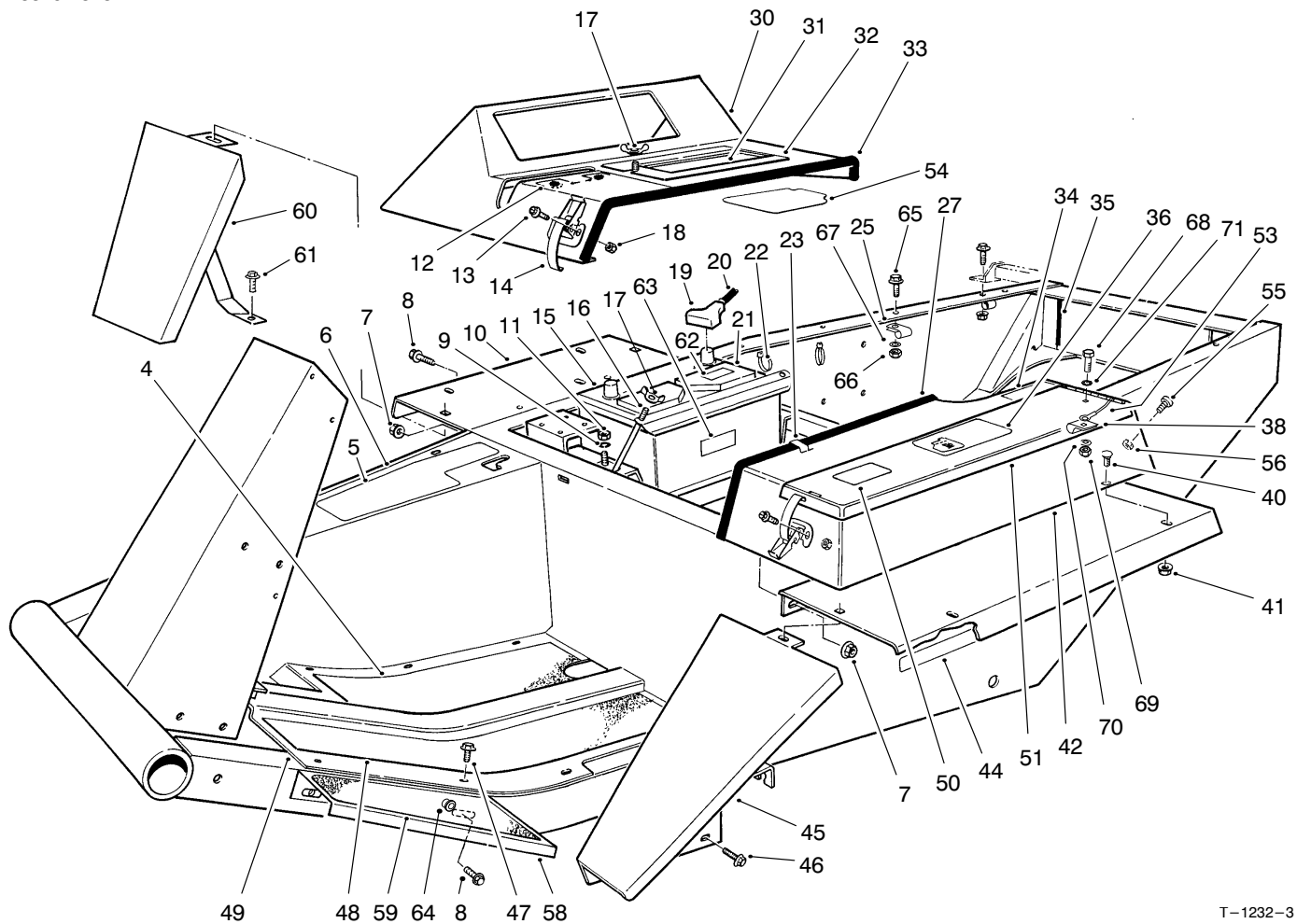

T-1232-3

MAIN FRAME ASSEMBLY (Continued)

Ref. No.	Part No.	Description	No. Used	Ref. No.	Part No.	Description	No. Used
38	98-3883	Clamp	1	54	92-7801	Shield - Cover, Battery	1
39	32128-20	Nut - Lock Flange	1	55	3290-144	Screw - HH	3
40	3229-1	Bolt - Carriage	6	56	3296-2	Nut - Lock	3
41	32128-33	Nut - Lock Flange	6	58	93-7410	Panel - Footrest	1
42	93-3183	Tool Box (Incl. Ref. #28)	1	59	66-3200	Tread - Foot, LH	1
44	93-7830	Decal - Torque	2	60	93-7626	Fender - RH	1
45	68-8610	Fender - Extension	1	61	3234-33	Screw - Hex. Flange	1
46	3234-14	Screw - Cap Hex. Hd.	2	62	93-7276	Decal - Danger	1
47	32144-10	Screw - Self-Tapping	11	63	93-6668	Decal - Charging	1
48	21-2760	Pad - Foot Rest L.H.	1	†64	32148-9	Nut - Clinch	1
49	88-0070	Plate - Floor	1	65	322-8	Screw - HH	2
50	93-7839	Decal - Caution	2	66	3296-29	Nut - Hex. Lock	2
51	93-3185	Assembly - Cover (Incl. Ref. #36 & 50)	1	67	3256-23	Washer - Flat	2
52	3254-2	Washer - I.T.L.W.	1	68	323-7	Screw - HH	1
53	18-2770	Cable - Ground	1	69	3296-39	Nut - Lock	1
				70	3256-24	Washer - Flat	1
				71	3254-6	Washer - Lock	1

† Special tool required

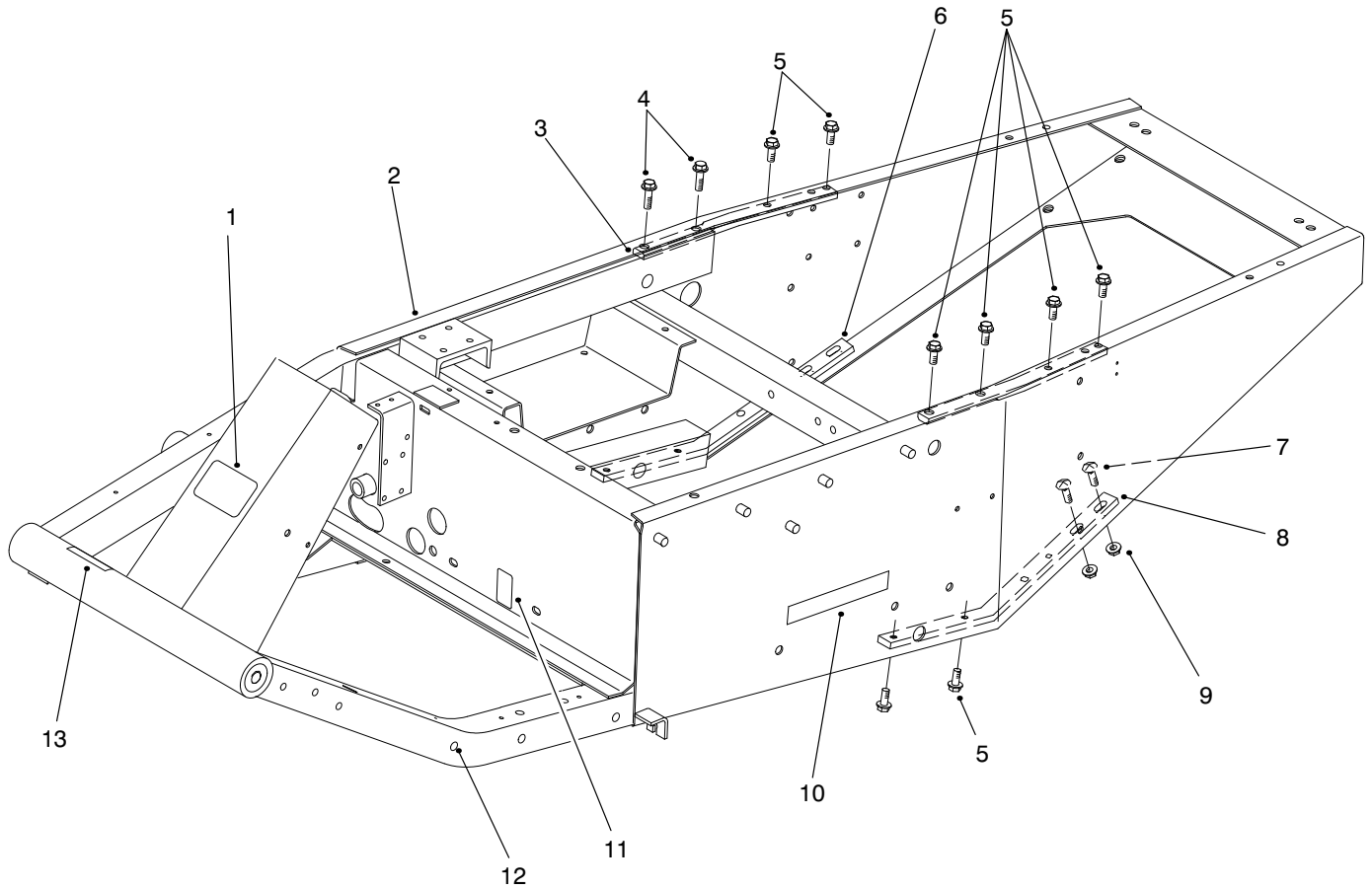

T-2802-3

MAIN FRAME ASSEMBLY (Continued)

Ref. No.	Part No.	Description	No. Used	Ref. No.	Part No.	Description	No. Used
1	70-2200	Decal - Toro	1	7	3231-25	Screw - Carriage	4
2	98-3879	Asm - Frame (Incl. Ref. #1 & 3-13)	1	8	98-3864	Brace - Lower Left	1
3	98-3866	Brace - Upper	2	9	32128-21	Nut - Lock HFH	4
4	3234-24	Screw - HHF	2	10	67-1720	Decal - Torque	2
5	3234-25	Screw - HHF	10	11	53-4430	Decal - Oil Fill	1
6	98-3865	Brace - Lower Right	1	12	32148-9	Insert - Threaded	1
				13	27-7320	Decal - Traction Pedal	1

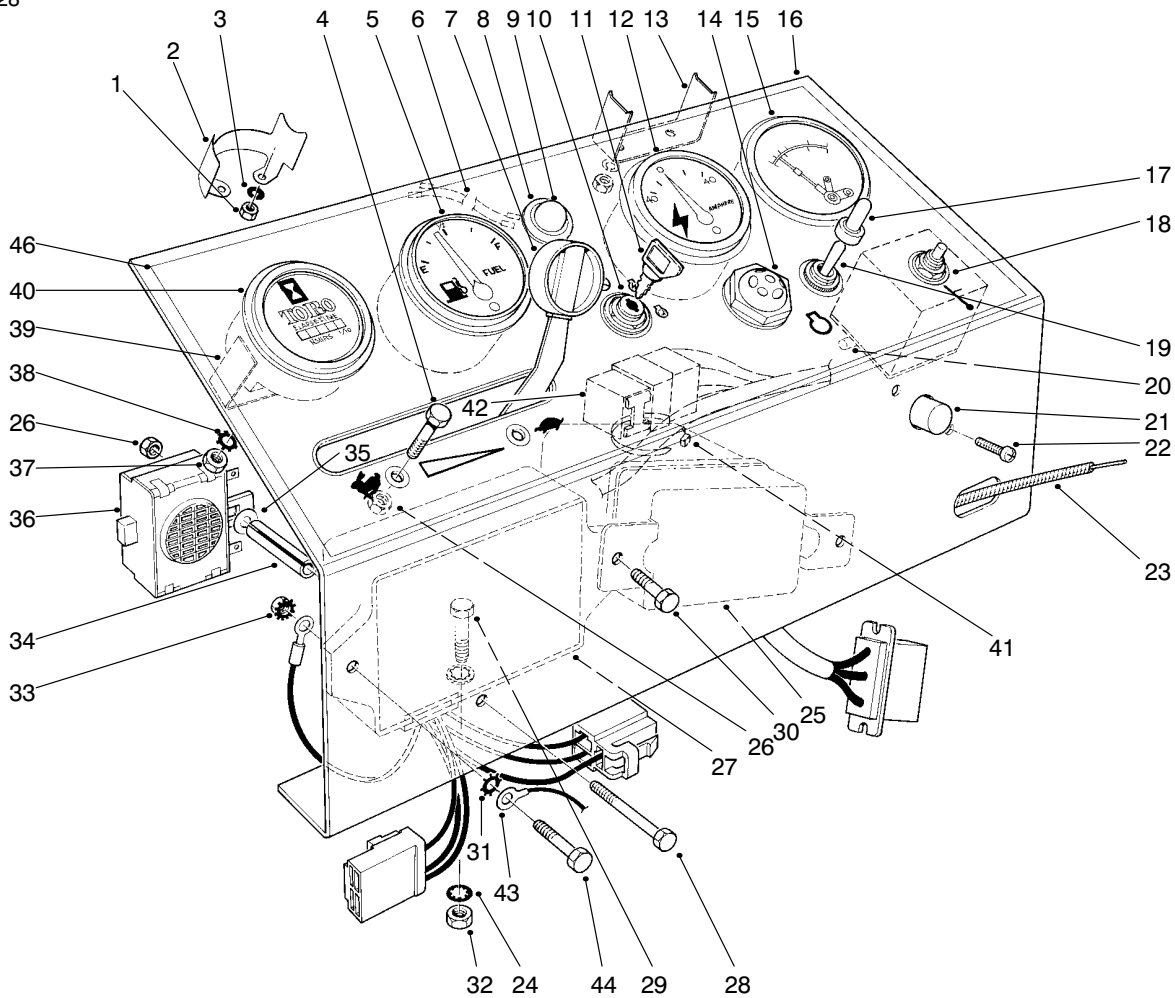

T-0408-3

INSTRUMENT PANEL ASSEMBLY

Ref. No.	Part No.	Description	No. Used	Ref. No.	Part No.	Description	No. Used
1	3219-14	Nut	6	21	43-4000	Circuit Breaker	1
2	38-1670	Clamp Mounting	2	22	3250-17	Screw - Pan Hd.	2
3	3253-17	Washer - Lock	6	23	43-3990	Throttle Control (Incl. Ref. #7)	1
4	3290-134	Screw - Hex. Hd. Mach.	2	24	3254-2	Washer - Lock Int. Tooth	6
5	38-1650	Fuel Gauge (Incl. Ref. #1-3)	1	25	43-0410	Regulator Assembly	1
6	44-2220	Wire Lead	1	26	3296-12	Nut - Lock	3
7	233-35	Knob	2	27	43-1880	Control Unit Assembly	1
8	44-2210	Warning Light (Incl. Ref. #9)	1	28	3290-424	Screw - Hex. Hd. Mach.	1
9	218-533	Lens	1	29	322-5	Screw - Cap Hex. Hd.	2
10	27-2360	Key Switch (Incl. Ref. #11)	1	30	321-4	Screw - Cap Hex. Hd.	2
11	63-8360	Key	1	31	3255-7	Washer - Lock Ext. Tooth	3
12	38-1660	Ammeter (Incl. Ref. #1-3)	1	32	3217-6	Nut - Hex	2
13	218-539	Clamp	1	33	32149-2	Nut - Lock	3
14	42-9190	Glow Lamp	1	34	43-3820	Spacer	1
15	26-6750	Engine Temperature Gauge (Incl. Ref. #1, 3, & 13)	1	35	3256-14	Washer - Flat	1
16	43-3970	Panel - Instrument	1	36	22-7820	Buzzer Assembly	1
17	218-473	Toggle Switch Boot	1	37	3217-26	Nut	1
18	26-6740	Temperature Reset Relay	1	38	3255-5	Washer - Lock	1
19	6-1659	Toggle Switch (Incl. Ref. #17)	1	39	218-515	Mounting Bracket	1
†20		Fuse - Temp. Relay 14 Amp. SFE	1	40	12-9990	Hour Meter (Incl. Ref. #37-39)	1
				41	3290-379	Cable Tie	1
				42	63-7590	Relay	1
				43	70-1190	Cable - Ground	1
				44	321-6	Screw - Cap Hex. Hd.	1
				46	93-7813	Decal - Panel, Instrument	1

† Obtain locally

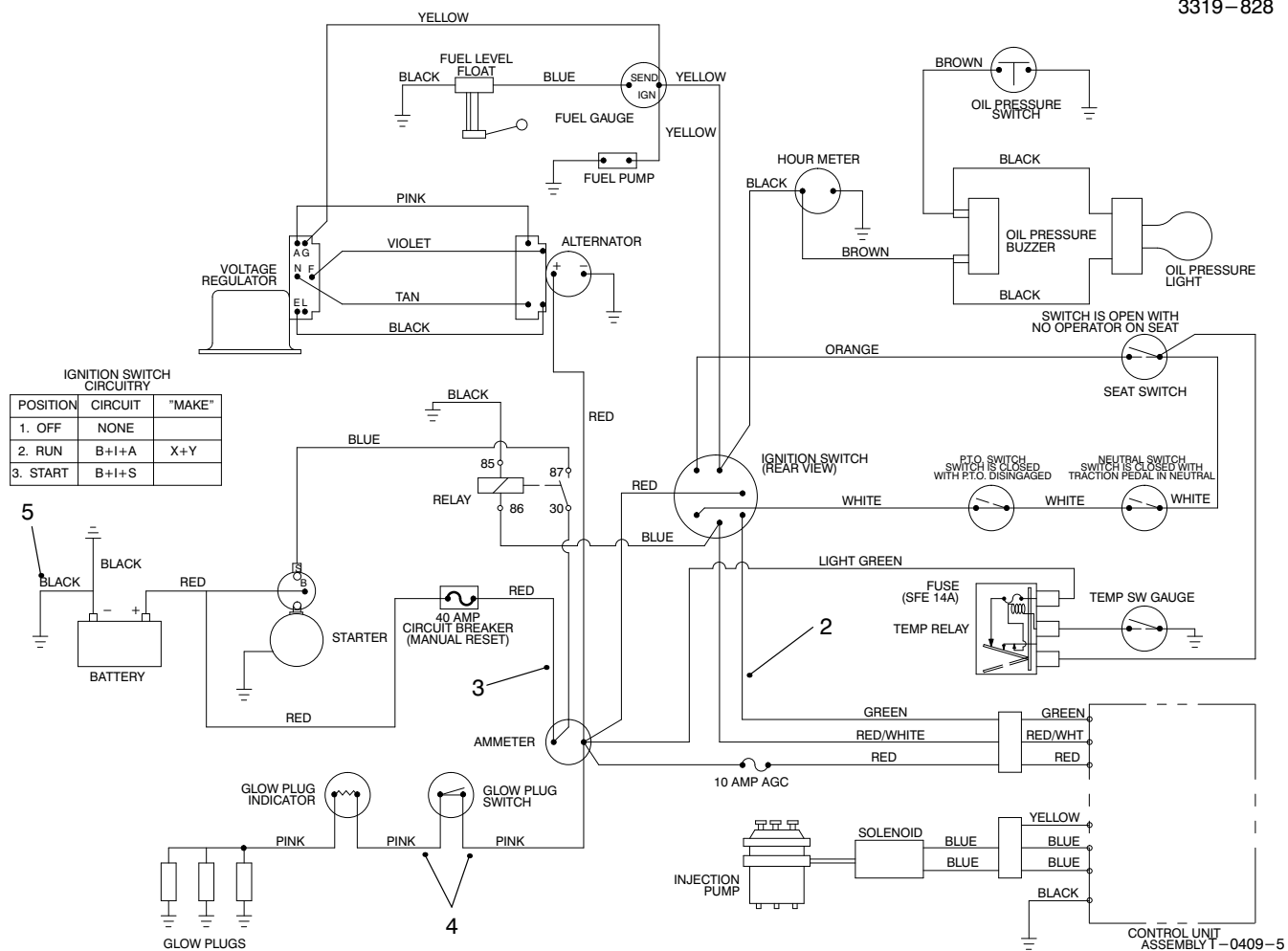

ELECTRICAL SCHEMATIC

Ref. No.	Part No.	Description	No. Used
2	88-1790	Wire Harness Assembly	1
3	43-4040	Wire Assembly	1

Ref. No.	Part No.	Description	No. Used
4	43-4010	Wire Assembly	2
5	70-1190	Ground Cable	1

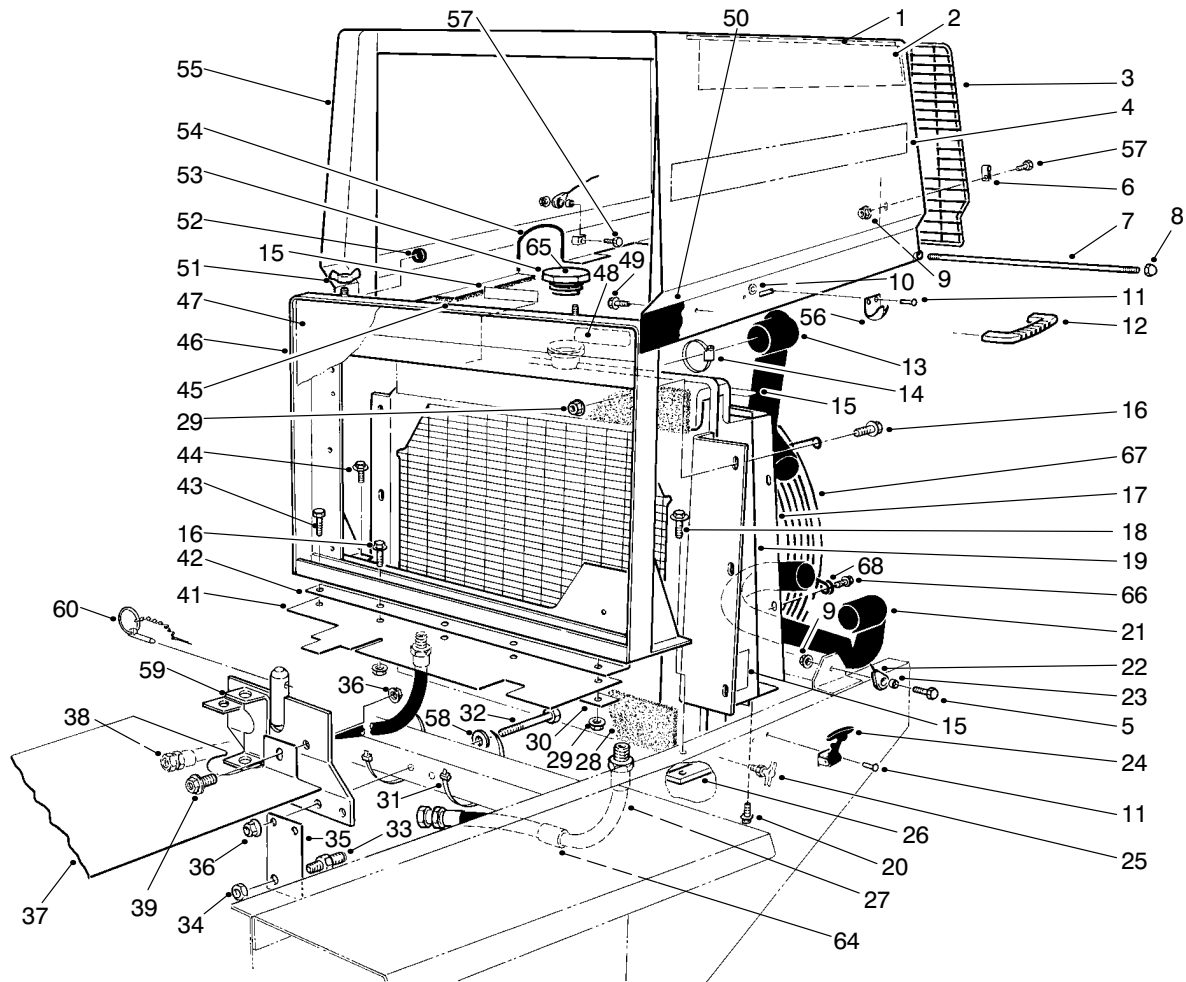

T-1185-3

RADIATOR & HOOD ASSEMBLY

Ref. No.	Part No.	Description	No. Used	Ref. No.	Part No.	Description	No. Used
1	77-5170	Foam - Top	1	27	63-9010	Hose Assy. - Cooler/Pump	1
2	77-5160	Foam - Side	1	28	43-3320	Foam - Radiator	2
3	67-9000	Screen - Rear	1	29	32128-20	Screw - Flange Hex. Hd.	11
4	93-3188	Decal - Groundsmaster	2	30	67-8470	Strip - Retainer	1
5	321-4	Screw - Cap Hex. Hd.	2	31	3290-379	Tie - Cable	4
6	2412-127	Clamp	4	32	323-14	Screw - Cap Hex. Hd.	3
7	67-8840	Pin - Hinge	1	33	340-71	Union - Bulkhead	2
8	32111-8	Nut - Acorn	2	34	340-70	Nut - Lock Bulkhead	2
9	32128-32	Nut - Flange	8	35	68-9160	Bracket	1
10	3269-10	Washer - Backup	2	36	32128-21	Nut - Flange	4
11	3290-55	Rivet	4	37	88-3390	Plate - Sealing	1
12	65-5100	Handle - Hood	1	38	63-8960	Hose Assy. - Valve/Cooler	1
13	43-3350	Hose - Upper Radiator	1	39	3234-11	Screw - Flange	2
14	2412-3	Clamp - Hose	4	41	67-8570	Strip - Sealing	1
15	93-7272	Decal - Warning	3	42	43-3340	Plate - Sealing, Grille	1
16	3234-14	Screw - Flange Hex. Hd.	11	43	322-6	Screw - Cap Hex. Hd.	1
17	43-3330	Shroud - Radiator	1	44	11-0590	Screw - Self Tapping	2
18	3234-25	Screw - Flange, Hex. Hd.	2	45	82-8950	Foam - Flange Hood	2
19	33-2570	Radiator Assembly	1	46	67-8870	Support - Radiator	1
20	32104-116	Screw - Self Tapping	4	47	67-9030	Grille	1
21	43-7020	Hose - Lower Radiator	1	48	93-7821	Decal - Coolant Radiator	1
22	77-3170	Stop - Cable Hood	2	49	46-8091	Screw - Flange	2
23	77-5250	Spacer - Cable Hood	4	50	77-5140	Decal - Hood 4wd L.H.	1
24	249-39	Latch - Draw Flexible	1	*	77-5150	Decal - Hood 4wd R.H.	1
25	304-46	Drain Cock	1	51	32103-2	Nut - Wing	2
26	38-4600	Bar - Frame LH	1	52	237-141	Bumper - Radiator	2

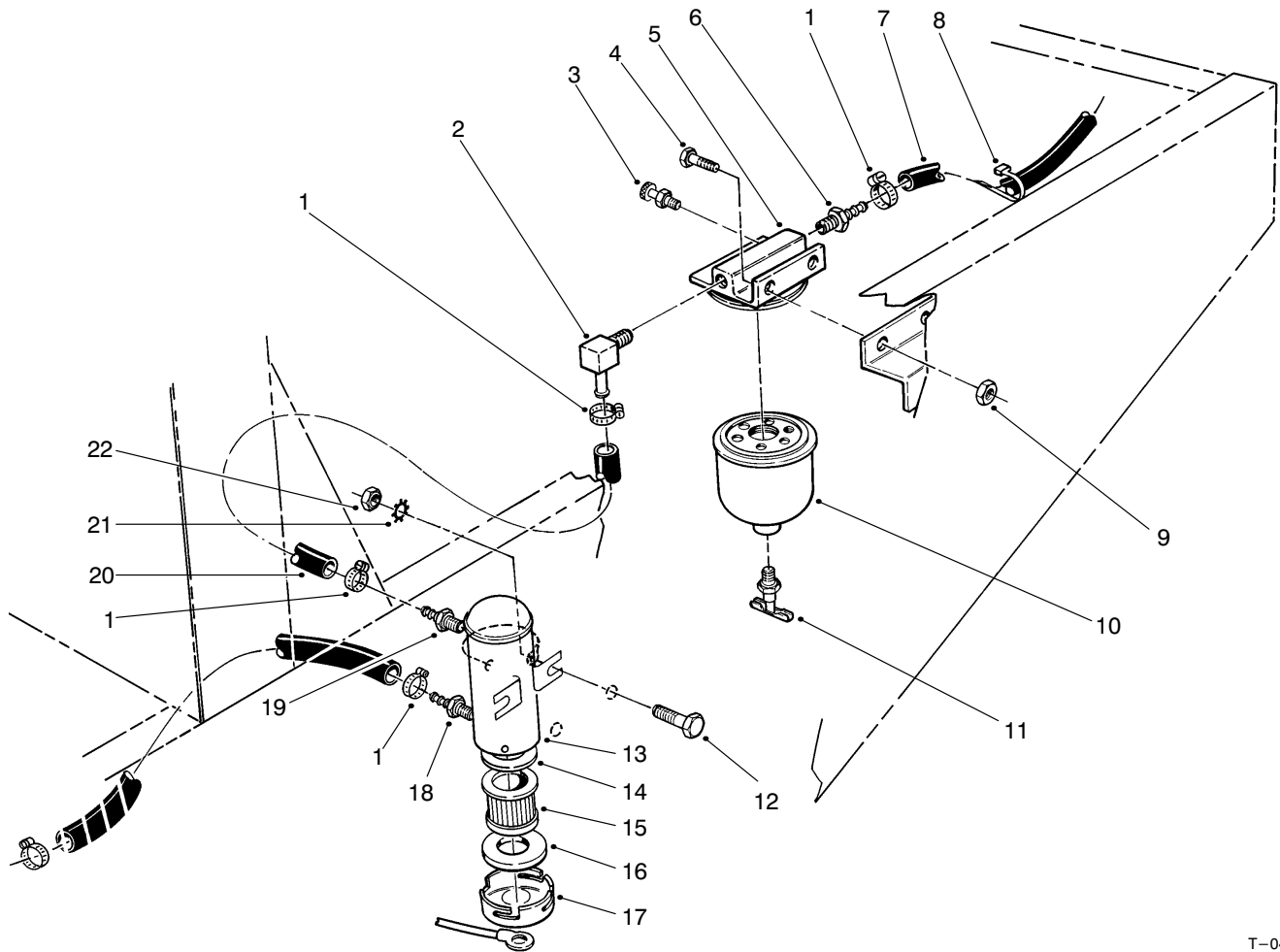

T-0411

FUEL FILTER ASSEMBLY

Ref. No.	Part No.	Description	No. Used
1	2412-108	Hose Clamp	5
2	304-96	90° Hose Barb	1
3	63-8290	Vent	1
4	321-4	Screw - Cap Hex. Hd.	2
5	63-8280	Head Assembly	1
6	353-975	Hose Barb	1
7	63-9720	Hose	1
8	3290-378	Cable Tie	A/R
9	32149-2	Nut	2
10	63-8300	Element - Fuel Filter (Incl. Ref. #11)	1
11	63-8310	Drain Valve	1
12	321-6	Screw - Cap Hex. Hd.	2

Ref. No.	Part No.	Description	No. Used
13	53-8150	Pump Assy. Fuel, Electric (Incl. Ref. #14-17)	1
14	43-2570	Gasket	1
15	43-2550	Filter	1
16	43-2560	Gasket	1
17	43-2580	Magnet	1
18	353-702	Hose Barb	1
19	304-73	Hose Barb	1
20	63-9650	Hose	1
21	3255-7	Washer - Lock Ext. Tooth	2
22	32149-2	Nut	2
*	95-3092	Kit - 400 Hour Filter (Incl. Ref. #10 & 15)	1

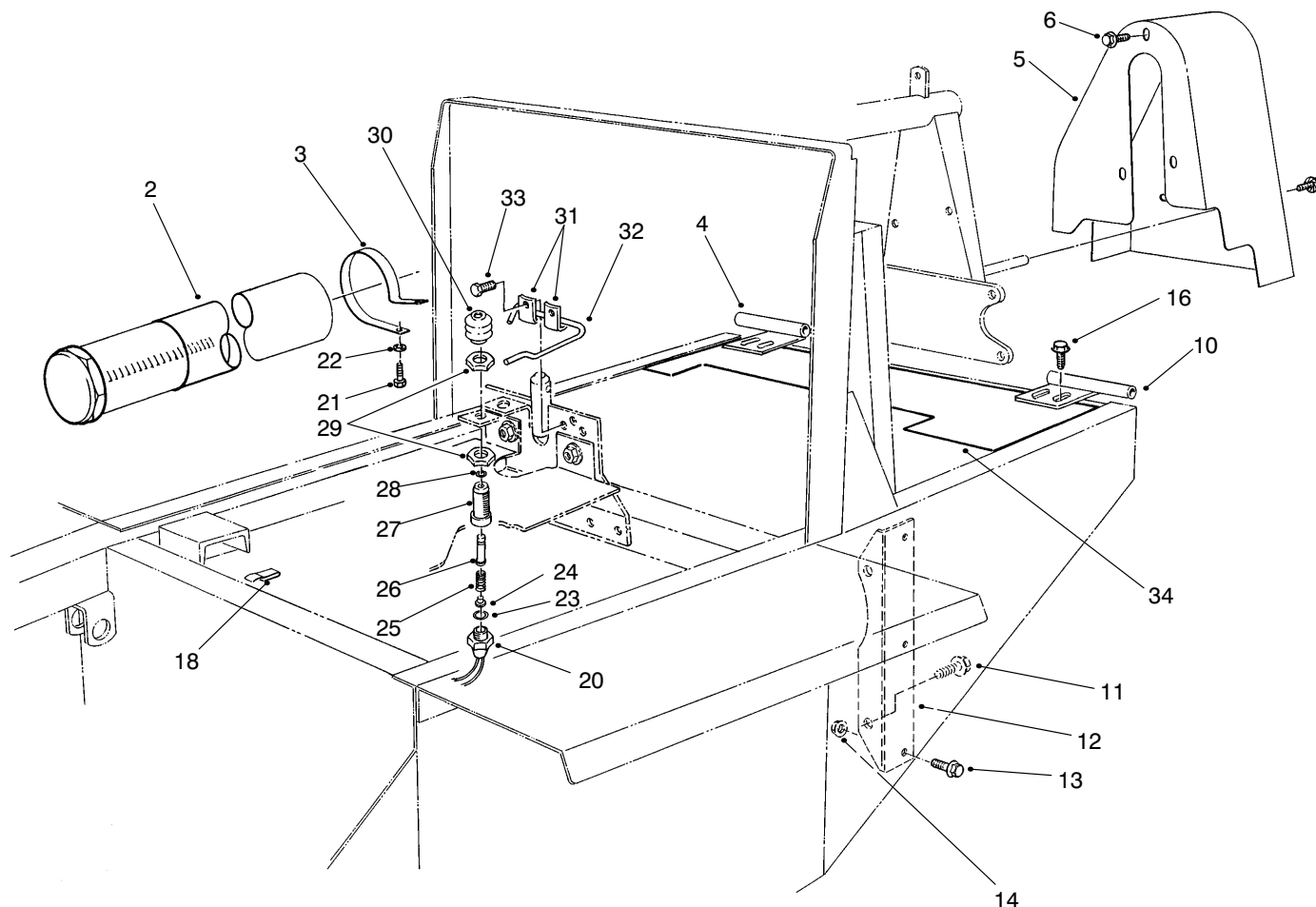

T-1186B

INTERLOCK ASSEMBLY

Ref. No.	Part No.	Description	No. Used	Ref. No.	Part No.	Description	No. Used
2	74-0720	Tube - Manual	1	23	237-30	Seal - O-Ring	1
3	2412-133	R-Clamp	2	24	43-8610	Guide - Spring & Ball Seat	1
4	67-8820	Hinge R.H.	1	25	43-8600	Spring - Compression	1
5	43-3900	Guard - Fan Belt	1	26	43-8860	Plunger - Switch	1
6	3234-14	Screw - Cap Hex. Hd.	5	27	43-8620	Guide - Switch Pin	1
9	3256-23	Washer - Flat	1	28	237-7	Seal - O-Ring	1
10	67-8810	Hinge L.H.	1	29	218-461	Nut - Jam	2
11	3234-32	Screw - w/Locking Flange	2	30	43-8870	Boot - Switch	1
12	67-8190	Bracket - Engine Support	2	31	3-6657	Clip	2
13	3234-11	Screw w/Locking Flange	6	32	86-7040	Rod - Seat Prop	1
14	3290-357	Nut - Lock Flange	6	33	32144-10	Screw - Hex. Hd. Self Tap	2
16	3234-17	Screw - Cap Hex. Hd.	4	34	93-8472	Guard - Flywheel	1
18	212-93	Wire Clip	2	*	43-9071	Assembly - Switch (Incl. Ref. #20, 23-30, & 1 of #29 Required)	1
20	72-4320	Switch - Ball	1				
21	322-2	Screw - Cap Hex. Hd.	2				
22	3256-23	Washer - Flat	2				

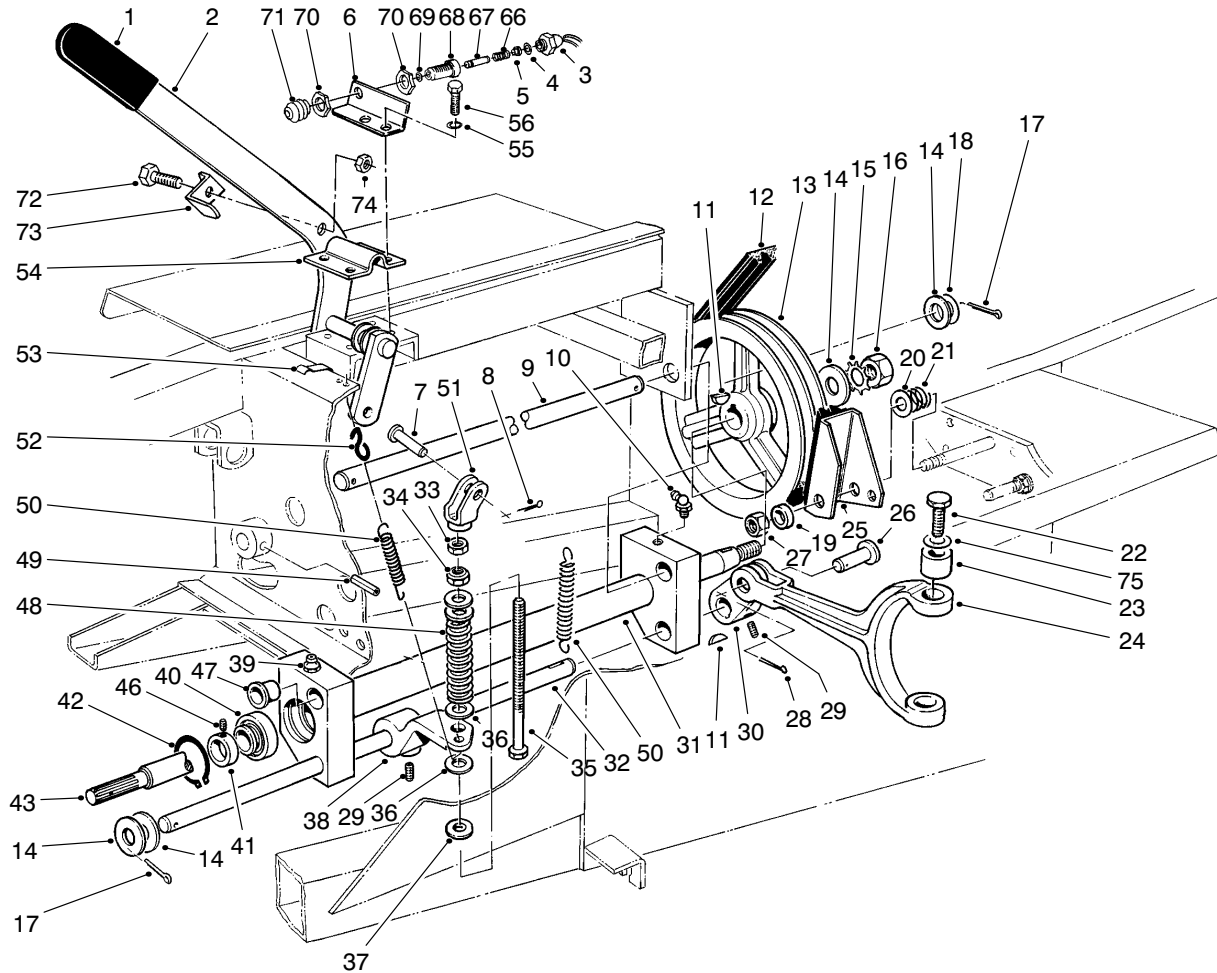

T-0413C

POWER TAKE OFF ASSEMBLY

Ref. No.	Part No.	Description	No. Used
1	21-1880	Grip Handle	1
2	84-8500	Lever - P.T.O.	1
3	72-4320	Switch - Ball	1
4	237-30	Seal - O-Ring	1
5	43-8610	Guide - Spring & Ball Seat	1
6	84-8520	Bracket - P.T.O. Switch	1
7	283-42	Clevis Pin	1
8	3272-10	Cotter Pin	1
9	43-3860	Shaft - Pivot P.T.O.	1
10	302-10	Grease Fitting	1
11	3257-5	Woodruff Key	3
12	53-9660	V-Belt Torque Team	1
13	21-0230	Pulley P.T.O.	1
14	3256-28	Washer - Flat	4
15	3254-7	Washer - Lock	1
16	3219-7	Nut	1
17	3272-22	Cotter Pin	2
18	3-6498	Washer	A/R
19	3-8812	Spacer	1
20	3256-6	Washer - Flat	1
21	5-1747	Spring	1
22	92-5727	Screw - Cap Hex. Hd.	2
23	92-5723	Bushing - P.T.O. Fork	2
24	92-4060	Fork P.T.O.	1
25	27-7370	Brake Assembly P.T.O.	1
26	93-3769	Clevis Pin	1

Ref. No.	Part No.	Description	No. Used
27	3296-28	Nut - Lock	1
28	3272-11	Cotter Pin	1
29	3246-3	Set Screw	4
30	92-4058	Arm - P.T.O.	1
31	43-5500	Pivot P.T.O.	1
32	43-5550	Shaft - Actuator P.T.O.	1
33	3219-3	Nut	1
34	3296-6	Nut - Lock	1
35	27-7900	Screw - Adjusting	1
36	3256-41	Washer - Flat	4
37	5-0652	Spacer	1
38	43-5570	Arm, Actuator - P.T.O.	1
39	302-2	Grease Fitting	1
40	251-252	Ball Bearing (Incl. Ref. #41)	2
41	251-234	Lock Collar (Incl. Ref. #46)	2
42	32120-22	Ring - Retaining	2
43	43-5540	Shaft P.T.O.	1
46	3245-1	Set Screw	2
47	256-113	Bushing - Flange	4
48	21-0400	Spring - Compression	1
49	32121-9	Pin - Roll	1
50	21-1830	Spring - Tension	2
51	43-5630	Yoke - P.T.O.	1
52	5-0701	Spring Anchor	1

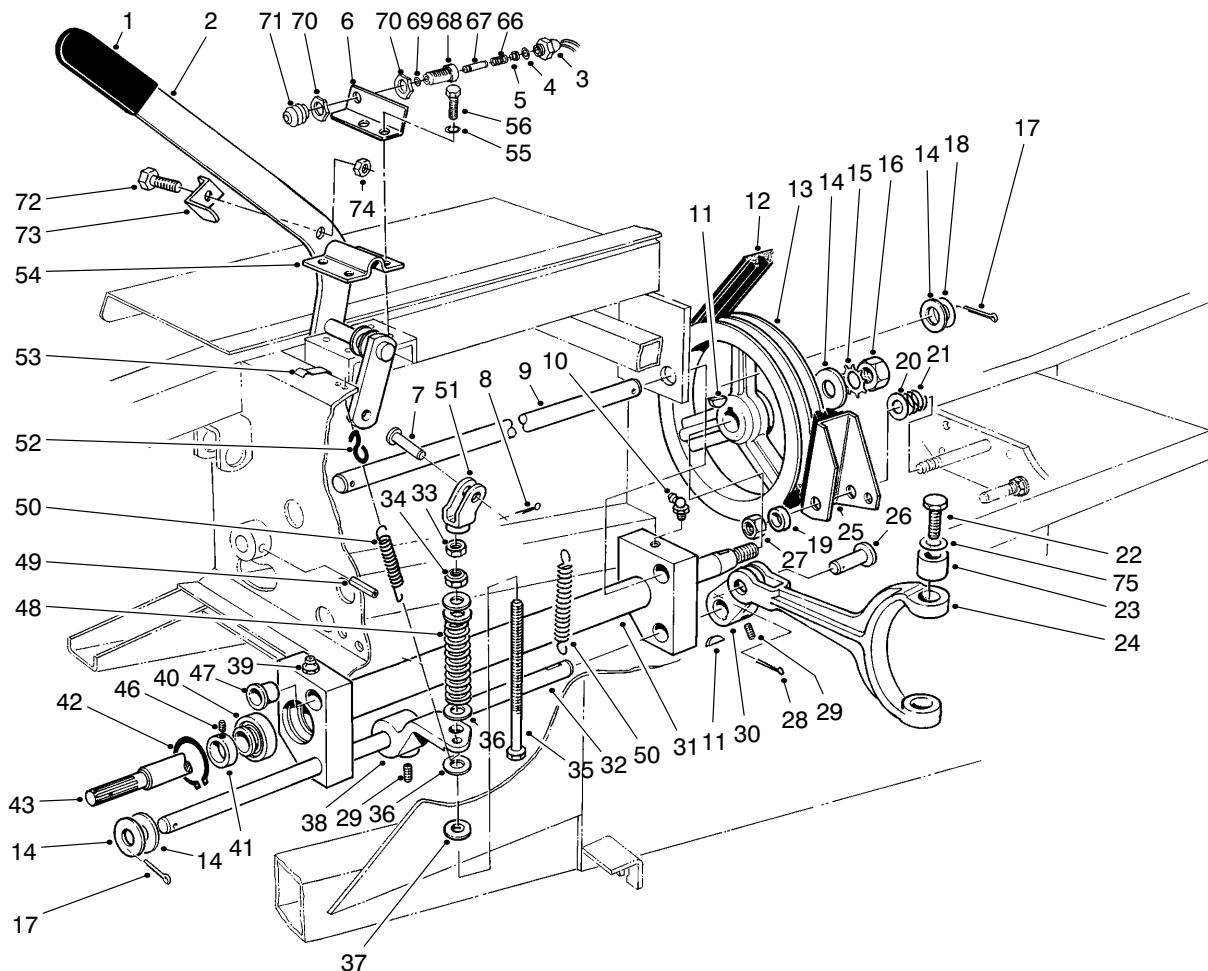

T-0413C

POWER TAKE OFF ASSEMBLY (Continued)

Ref. No.	Part No.	Description	No. Used	Ref. No.	Part No.	Description	No. Used
53	212-93	Wire Clip	1	71	43-8870	Boot - Switch	1
54	21-1600	Clamp P.T.O. Lever	1	72	321-4	Screw - Cap Hex. Hd.	1
55	3253-21	Washer - Lock	4	73	86-7050	Bracket - Switch Actuator	1
56	32104-6	Screw - Hex. Hd. Tapping	4	74	3296-16	Nut - Lock	1
66	43-8600	Spring - Compression	1	75	75-9890	Washer - Shim	A/R
67	43-8860	Plunger - Switch	1	*	43-9071	Asm. - Switch	1
68	43-8620	Guide - Switch Pin	1			(Incl. Ref. #3-5. 66-71: Qty. 1 of #70 Req'd.)	
69	237-7	Seal - O-Ring	1				
70	218-461	Nut - Jam	2				

* Not Illustrated

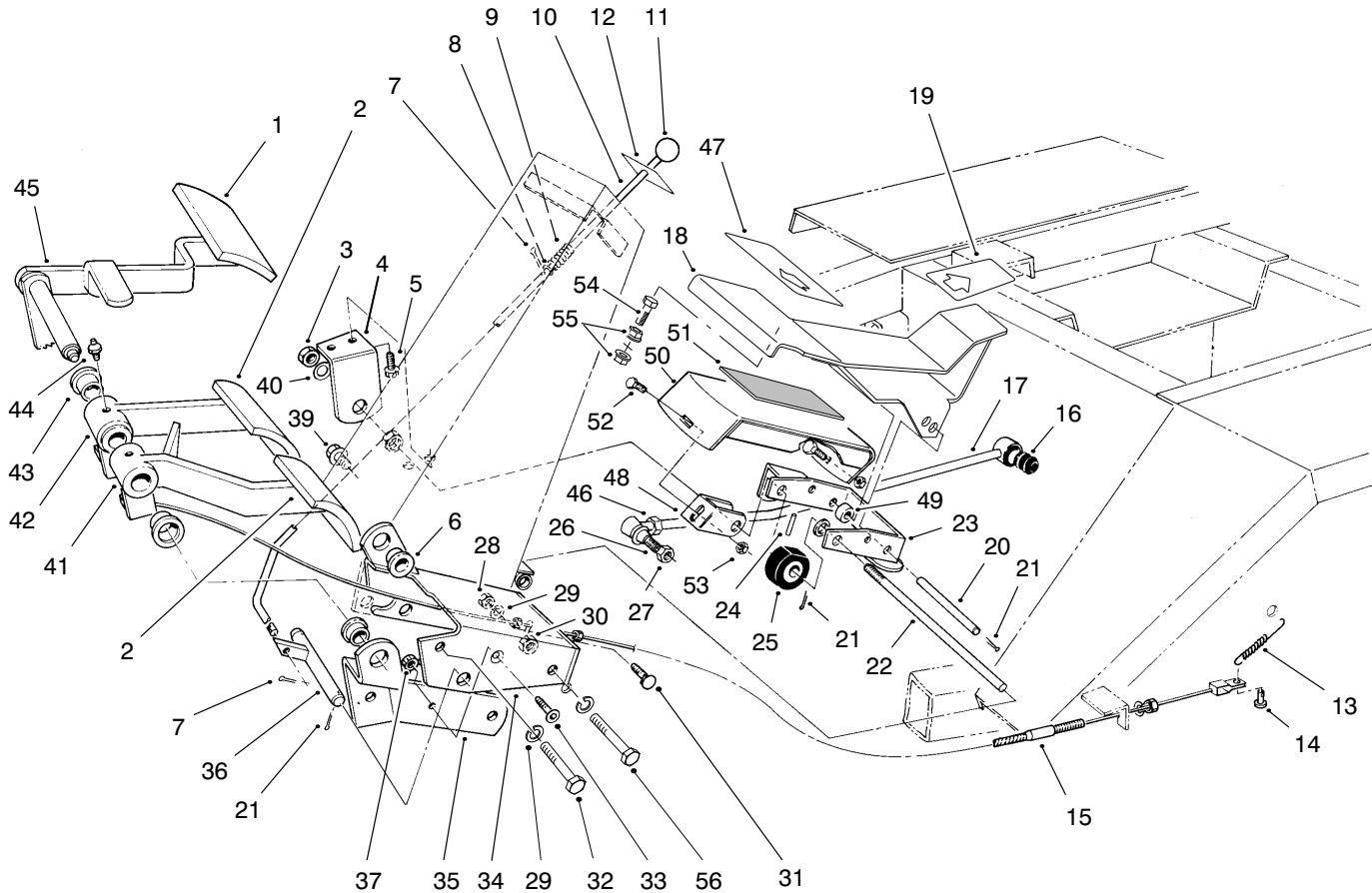

T-0415-5

BRAKE PEDAL ASSEMBLY

Ref. No.	Part No.	Description	No. Used
1	93-8742	Pad - Brake	1
2	93-8743	Pad - Turn	2
3	3218-5	Nut - Jam	2
4	21-2850	Mount - R.H. Pedal	1
5	11-0590	Screw - Hex. Hd. Tapping	2
6	256-156	Bushing	5
7	3272-5	Pin - Cotter	3
8	3256-22	Washer - Flat	1
9	95-1821	Spring - Compression	1
10	82-8670	Rod - Brake Latch	1
11	233-17	Knob	1
12	93-7831	Decal - Parking Brake	1
13	3-7243	Spring - Extension	2
14	283-58	Pin - Clevis	2
15	21-3380	Cable - L.H. Brake	1
*	21-3370	Cable - R.H. Brake	1
16	23-2270	Bushing - Rubber	1
17	23-2240	Rod - Pump Control	1
18	94-3304	Pedal - Traction	1
19	94-3308	Pad - Pedal Rear	1
20	88-1640	Pin - Traction Pedal	1
21	3272-6	Pin - Cotter	6
22	88-1650	Shaft - Traction Pedal	1
23	88-1670	Bracket - Pivot	1
		(Incl. Ref. #6)	1
24	32121-6	Pin - Roll	1

Ref. No.	Part No.	Description	No. Used
25	28-5220	Wheel - Friction	1
26	21-0141	Socket Assembly R.H.	1
27	3220-3	Nut - Jam	1
28	3217-7	Nut - Hex	2
29	3253-21	Washer - Lock	4
30	32153-2	Nut - Lock	2
31	3231-21	Bolt - Carriage	2
32	323-13	Screw - Cap Hex. Hd.	1
33	3274-47	Screw - Flat Hd. Socket	1
34	27-7590	Mount - Brake	1
35	27-9270	Mount - Brake Pivot Shaft	1
36	27-7640	Shaft - Brake Latch	1
37	32149-2	Nut	1
39	3234-11	Screw - Cap Hex. Hd.	3
40	3256-26	Washer - Flat	1
41	27-7490	Pedal - L.H. Brake (Incl. Ref. #43)	1
42	27-7510	Pedal - R.H. Brake (Incl. Ref. #43)	1
43	256-10	Bushing	4
44	302-5	Fitting - Grease	2
45	27-8550	Pedal - Parking Brake	1
46	3220-5	Nut - Jam	1
47	94-3307	Pad - Front Pedal	1
48	88-1680	Bracket - Footrest	1

* Not Illustrated

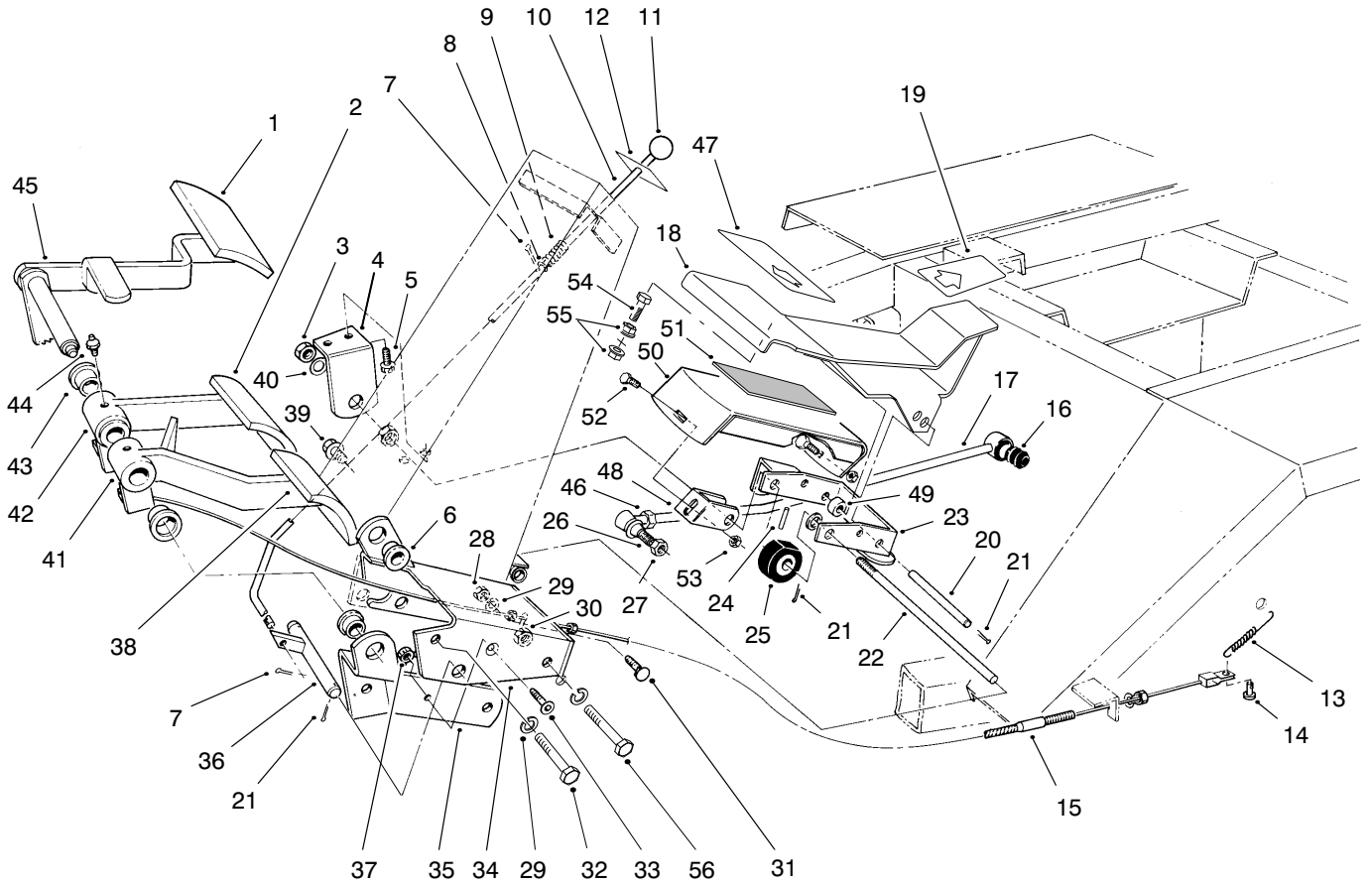

T-0415-4

BRAKE PEDAL ASSEMBLY (Continued)

Ref. No.	Part No.	Description	No. Used
49	88-0470	Tube - Pedal, Spacer	1
50	88-1710	Footrest	1
51	88-1720	Pad - Footrest	1
52	3230-1	Bolt - Carriage	2

Ref. No.	Part No.	Description	No. Used
53	32128-25	Nut - Flange Lock	2
54	323-42	Screw - Cap, Hex. Hd.	1
55	32128-43	Nut - Hex. Flange	2
56	323-14	Screw - Cap, Hex. Hd.	1

* Not Illustrated

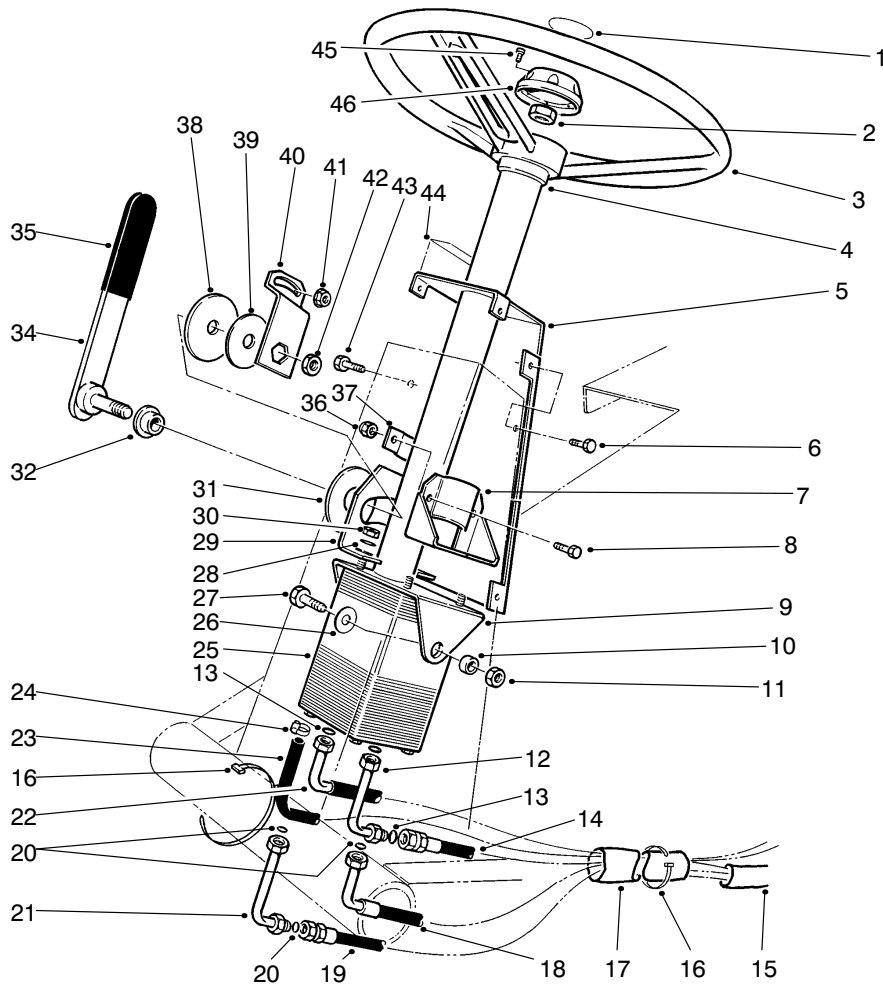

T-1187B

POWER STEERING ASSEMBLY

Ref. No.	Part No.	Description	No. Used	Ref. No.	Part No.	Description	No. Used
1	68-5370	Decal - Toro	1	23	63-8990	Hose	1
2	66-9760	Nut - Hex.	1	24	2412-36	Clamp	2
3	75-0560	Steering Wheel Assembly (Incl. Ref. #45 & 46)	1	25	92-7308	Valve - Steering Power	1
4	21-9260	Cover - Dust	1	26	3256-46	Washer - Flat	2
5	82-8660	Cover - Tower	1	27	323-6	Screw - Cap Hex. Hd.	2
6	32144-10	Screw - Hex. Thd. Form	6	28	3256-3	Washer - Flat	4
7	67-8690	Support - Column	1	29	80-2940	Plate - Pivot	1
8	3234-17	Screw - Cap Hex. Hd.	2	30	3296-20	Nut - Lock	4
9	77-3120	Bracket - Mount Column	1	31	31-0390	Disc - Friction	1
10	80-2960	Spacer - Tower	2	32	80-2980	Boss - Pin	1
11	32153-2	Nut - Hex.	2	34	93-1353	Handle - Steering Tilt	1
12	82-8760	Elbow	1	35	21-1880	Grip - Handle	1
13	237-30	Seal - O-Ring	3	36	3296-29	Nut - Lock	2
14	63-8970	Hose - Trans. to Steering	1	37	82-8650	Clamp - Half	1
15	70-1390	Sleeve - Protective	1	38	82-9010	Disc - Friction	1
16	3290-379	Tie - Cable	3	39	80-2930	Washer	1
17	70-1380	Sleeve - Protective	1	40	80-2880	Bracket - Steering Tilt	1
18	68-9730	Hose - Steering to Cylinder	1	41	32128-20	Nut - Flange	1
19	68-9720	Hose - Cylinder to Steering	1	42	3218-7	Nut - Jam	1
20	237-22	Seal - O-Ring	3	43	322-4	Screw - Cap Hex. Hd.	1
21	82-8770	Elbow	1	44	82-8940	Decal - Steering Tilt	1
22	63-8980	Hose - Aux. to Valve	1	45	32144-21	Screw	1
				46	68-5140	Cap - Wheel Steering	1

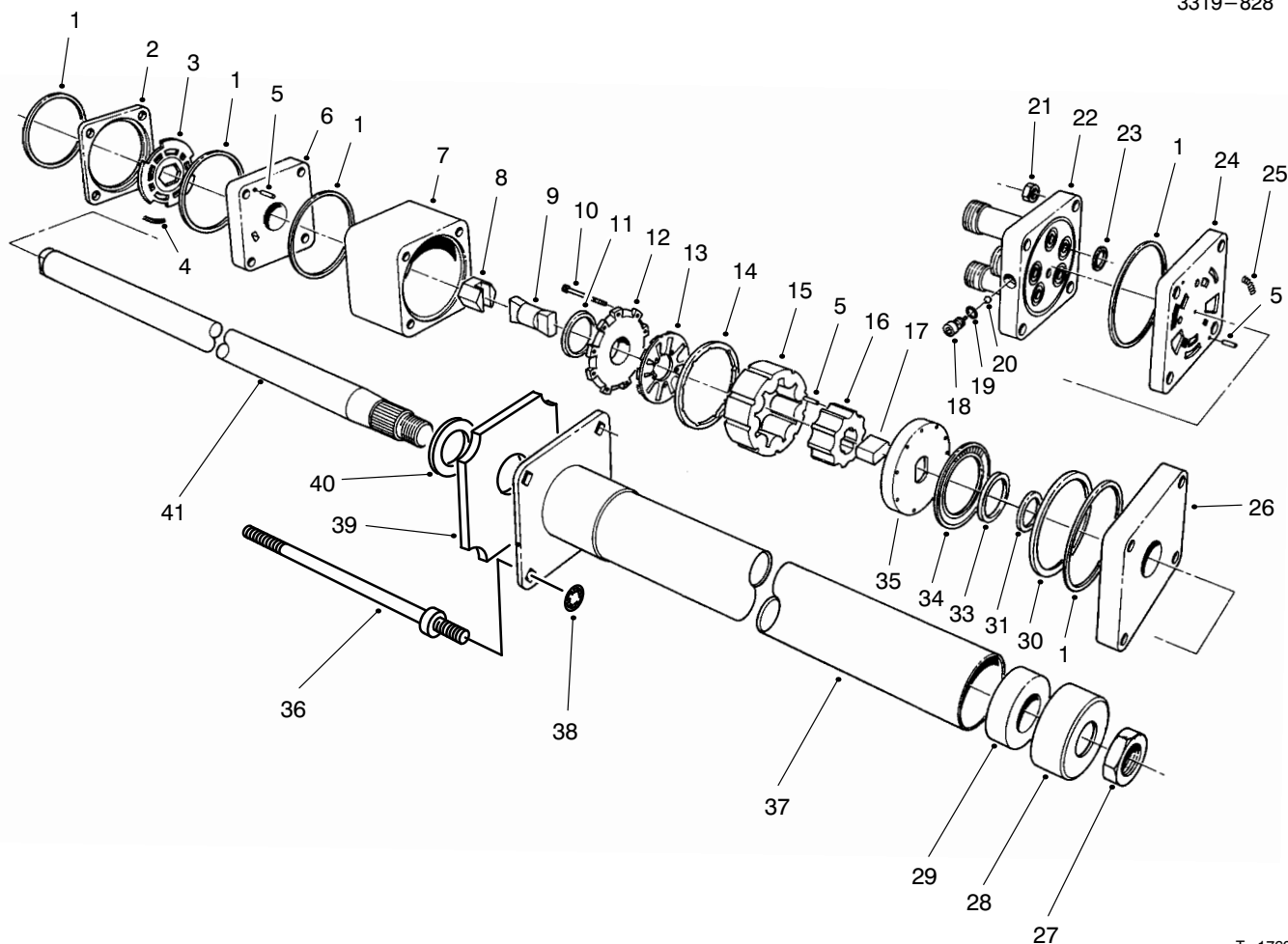

T-1760

POWER STEERING VALVE ASSEMBLY NO. 92-7308

Ref. No.	Part No.	Description	No. Used
1		Ring - Seal	5
2		Ring - Valve	1
3		Plate - Valve	1
4		Spring	3
5		Pin - Alignment	9
6		Manifold - Isolation	1
7		Ring - Metering	1
8		Hex Drive Assy.	1
9		Link - Drive	1
10		Screw - Hex. Hd. Socket	11
11		Seal - Commutator	1
12		Cover - Commutator	1
13		Commutator	1
14		Ring - Commutator	1
15		Stator	1
16		Rotor	1
17		Spacer - Drive Link	1
18		Plug	1
19		O-Ring	1
20		Ball	1
21		Nut - Hex	4
22		Cover - Port	1
23		O-Ring	5
24		Manifold - Port	1
25		Spring	3

Ref. No.	Part No.	Description	No. Used
26		Plate - Upper Cover	1
27	3220-6	Nut	1
28	92-7315	Seal	1
29		Bearing	1
30		Spacer - Thrust Bearing	1
31		Spacer - Seal	1
33		Seal - Face	1
34		Bearing - Thrust	1
35		Plate - Drive	1
36	92-7310	Bolt - Special	4
37		Upper Cover & Jacket	1
38	92-7316	Nut - Push On	4
39	92-7317	Foam	1
40		Washer - Retaining	1
41		Shaft - Input	1
*	66-9970	Spring Kit (Incl. Ref. #4 & 25)	1
*	66-9980	Seal Kit (Incl. Ref. #1, 11, 19, 23 & 33)	1
*	66-9990	Needle Roller Kit (Incl. Ref. #5)	1
*	92-7314	Assembly - Column (Incl. Ref. #27-29 & 37-41)	1

* Not Illustrated

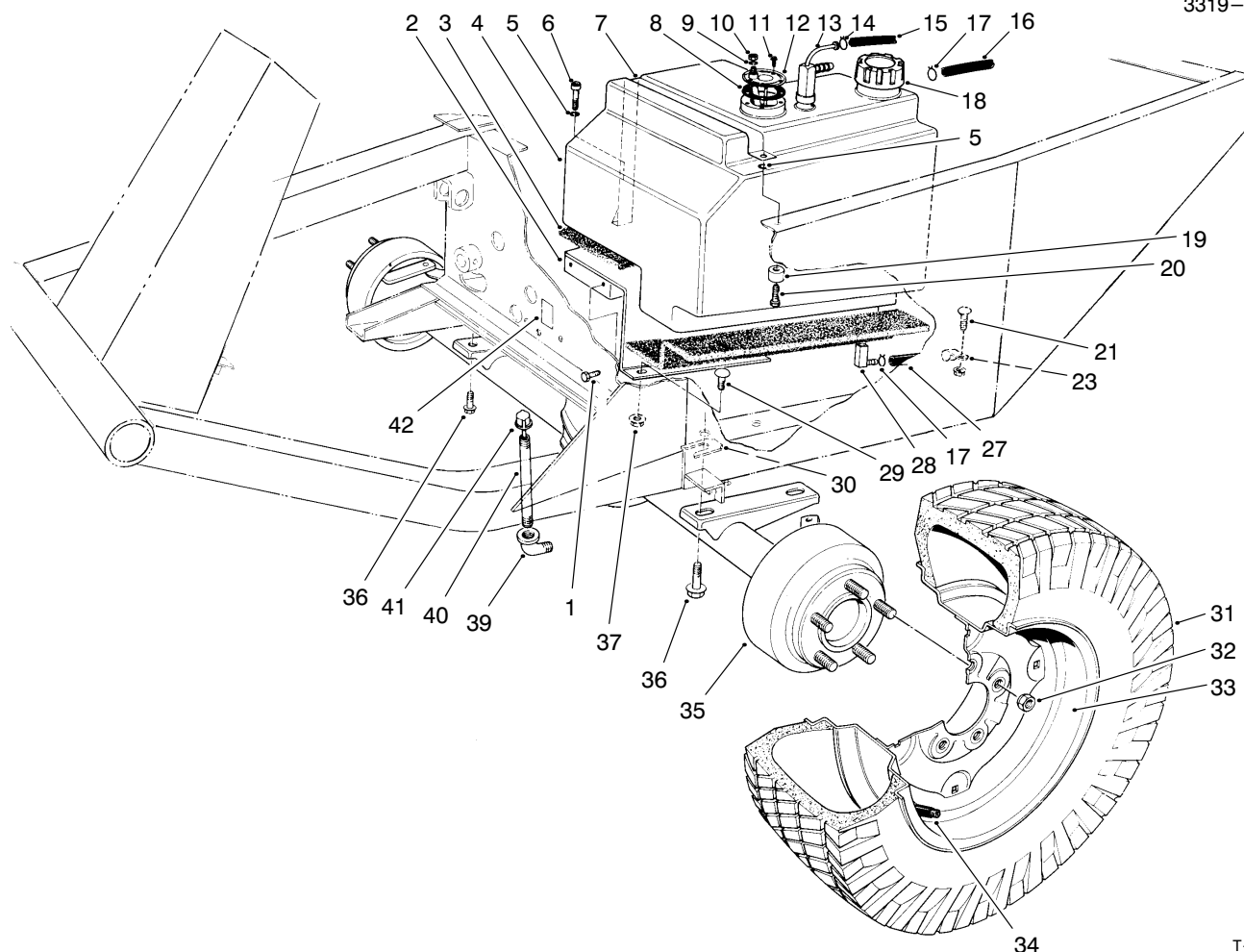

T-0926A

FRONT AXLE & FUEL TANK ASSEMBLY

Ref. No.	Part No.	Description	No. Used	Ref. No.	Part No.	Description	No. Used
1	3234-11	Screw - Flange Head	2	31	231-138	Tire - 6 Ply	2
2	68-9760	Fuel Tank Base	1	*	231-95	Tire - 23x10.5x12 (4 Ply) (Optional)	2
3	21-3600	Foam - Tank Support	1	*	69-9880	Tire - 23x10.5x12 (6 Ply) (Optional)	2
4	43-4150	Fuel Tank (Incl. Ref. #13 & 14)	1	32	23-7270	Nut - Wheel	10
5	3253-3	Washer - Lock	2	33	217-117	Rim	2
6	32104-96	Screw - Cap Hex. Hd.	1	*	217-116	Rim - 23x10.5x12 (Optional)	2
7	37-9550	Strap - Fuel Tank	1	34	232-31	Valve Stem w/Cap	2
8	62-7650	Gasket	1	*	232-27	Valve Stem (For 23x10.5x12 Rim Opt.)	1
9	3253-17	Washer - Lock	1	35	86-9630	Front Axle Assembly	1
10	3219-14	Nut	1	36	32144-67	Screw - Cap Thd. Forming	4
11	32144-53	Screw - Thread Forming	5	37	32128-20	Nut - Flange	3
12	62-6840	Sender - Fuel Level	1	39	2811-9	Street Elbow	1
13	43-4160	Fitting - Return & Vent	1	40	289-37	Nipple - Pipe	1
14	2412-79	Fitting - Return & Vent	1	41	23-5180	Dipstick	1
15	43-4230	Hose - Return	1	42	93-7823	Decal - Oil	1
16	43-5690	Hose - Vent, Fuel Tank	1	*	231-90	Tube - Inner	2
17	2412-6	Clamp	2	*	62-7020	Asm - Wheel & Tire (23"x10.5"x12" 4 Ply) (Optional)	2
18	55-3572	Fuel Cap	1	*	69-9870	Asm - Wheel & Tire (23"x10.5"x12" 6 Ply) (Optional)	2
19	22-7810	Spacer	1				
20	321-6	Screw - Cap Hex. Hd.	1				
21	21-3610	Foam - Tank Support	1				
23	2412-4	Clamp	1				
27	63-9640	Hose - Fuel	1				
28	43-4190	Fitting Assembly	1				
29	3230-2	Bolt - Carriage	3				
30	42-6080	Shim - Axle	A/R				

* Not Illustrated

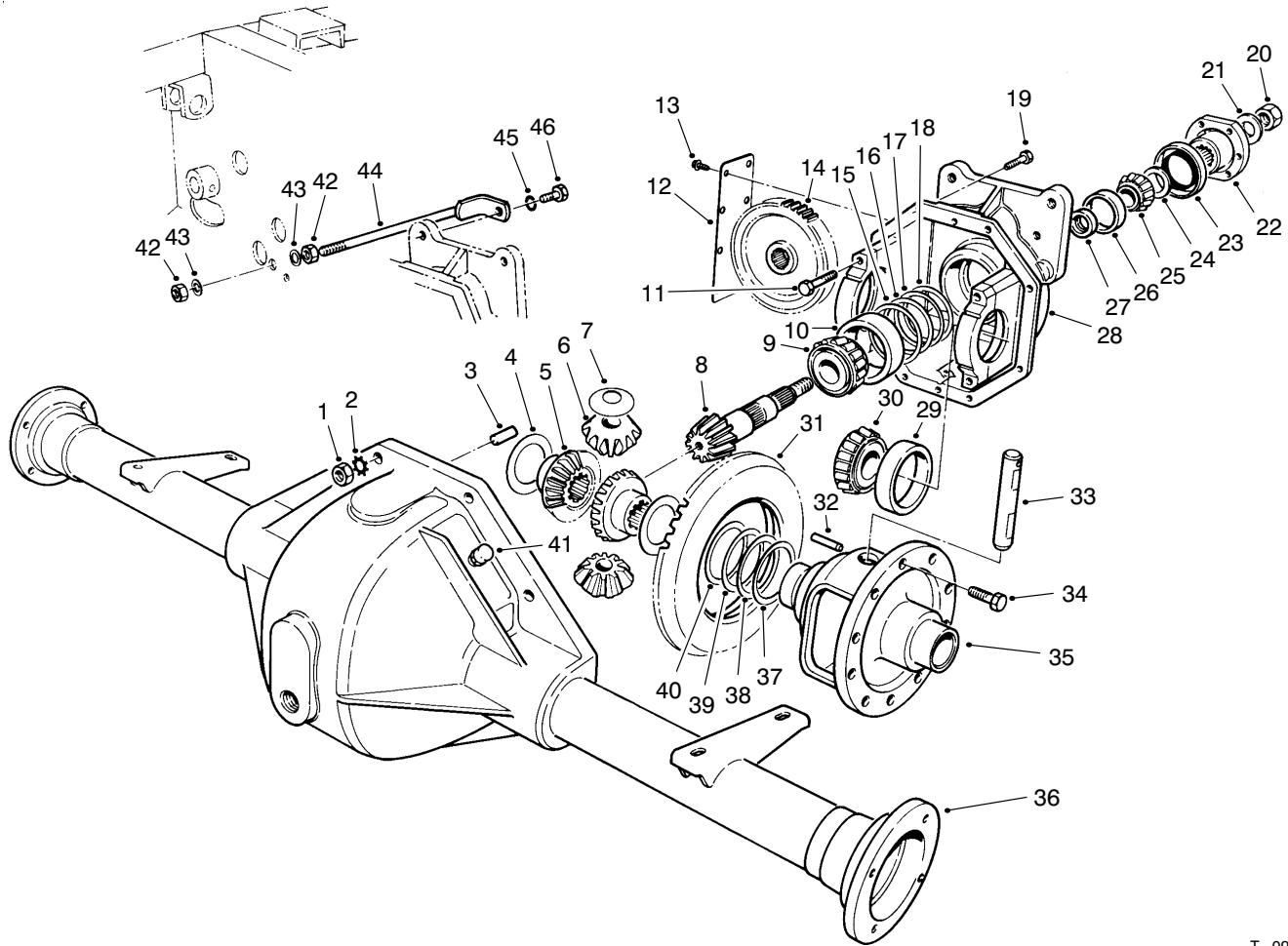

T-0905

FRONT AXLE ASSEMBLY NO. 86-9630

Ref. No.	Part No.	Description	No. Used	Ref. No.	Part No.	Description	No. Used
1	3219-2	Nut	8	*24	72-3573	Shim .100 - Diff. Adjust.	A/R
2	3255-8	Washer - Lock	8	*	72-3574	Shim .102 - Diff. Adjust.	A/R
3	21-8270	Pin - Dowel	2	*	72-3575	Shim .104 - Diff. Adjust.	A/R
4	21-7720	Washer - Thrust	2	*	72-3576	Shim .106 - Diff. Adjust.	A/R
5	24-8790	Gear - Bevel, Diff. Side	2	*	72-3577	Shim .108 - Diff. Adjust.	A/R
6	21-7690	Gear - Pinion	2	*	72-3578	Shim .110 - Diff. Adjust.	A/R
7	21-7730	Washer - Thrust	2	*	72-3580	Shim .112 - Diff. Adjust.	A/R
8		Pinion - Drive	1	*	72-3581	Shim .114 - Diff. Adjust.	A/R
9	43-6760	Cone - Bearing, Tapered	1	*	72-3582	Shim .116 - Diff. Adjust.	A/R
10	43-6750	Cup - Bearing, Tapered	1	*	72-3583	Shim .118 - Diff. Adjust.	A/R
11	92-1773	Screw - Cap Hex. Hd.	4	*	72-3584	Shim .120 - Diff. Adjust.	A/R
12	21-7830	Cover - Gear	1	*	72-3585	Shim .125 - Diff. Adjust.	A/R
13	12-5450	Screw - Thread Forming	8	*	72-3586	Shim .127 - Diff. Adjust.	A/R
14	86-7230	Gear - Spur	1	*	72-3587	Shim .129 - Diff. Adjust.	A/R
15	43-6710	Shim .003 - Diff. Adjust.	A/R	*	72-3588	Shim .131 - Diff. Adjust.	A/R
16	43-6711	Shim .005 - Diff. Adjust.	A/R	*	72-3590	Shim .133 - Diff. Adjust.	A/R
17	43-6712	Shim .010 - Diff. Adjust.	A/R	*	72-3591	Shim .135 - Diff. Adjust.	A/R
18	43-6713	Shim .030 - Diff. Adjust.	A/R	*	72-3592	Shim .137 - Diff. Adjust.	A/R
19	3210-7	Screw - Cap Hex. Hd.	8	*	72-3593	Shim .139 - Diff. Adjust.	A/R
20	71-4350	Nut	1	*	72-3594	Shim .141 - Diff. Adjust.	A/R
21	71-4340	Washer	1	*	72-3595	Shim .143 - Diff. Adjust.	A/R
22	68-7010	Flange	1	*	72-3596	Shim .145 - Diff. Adjust.	A/R
23	71-4330	Seal	1	*	72-3597	Shim .147 - Diff. Adjust.	A/R
24	72-3570	Shim .094 - Diff. Adjust.	A/R	*	72-3598	Shim .149 - Diff. Adjust.	A/R
*	72-3571	Shim .096 - Diff. Adjust.	A/R	*	72-3600	Shim .151 - Diff. Adjust.	A/R
*	72-3572	Shim .098 - Diff. Adjust.	A/R	25	254-91	Cone - Bearing	1

* Not Illustrated

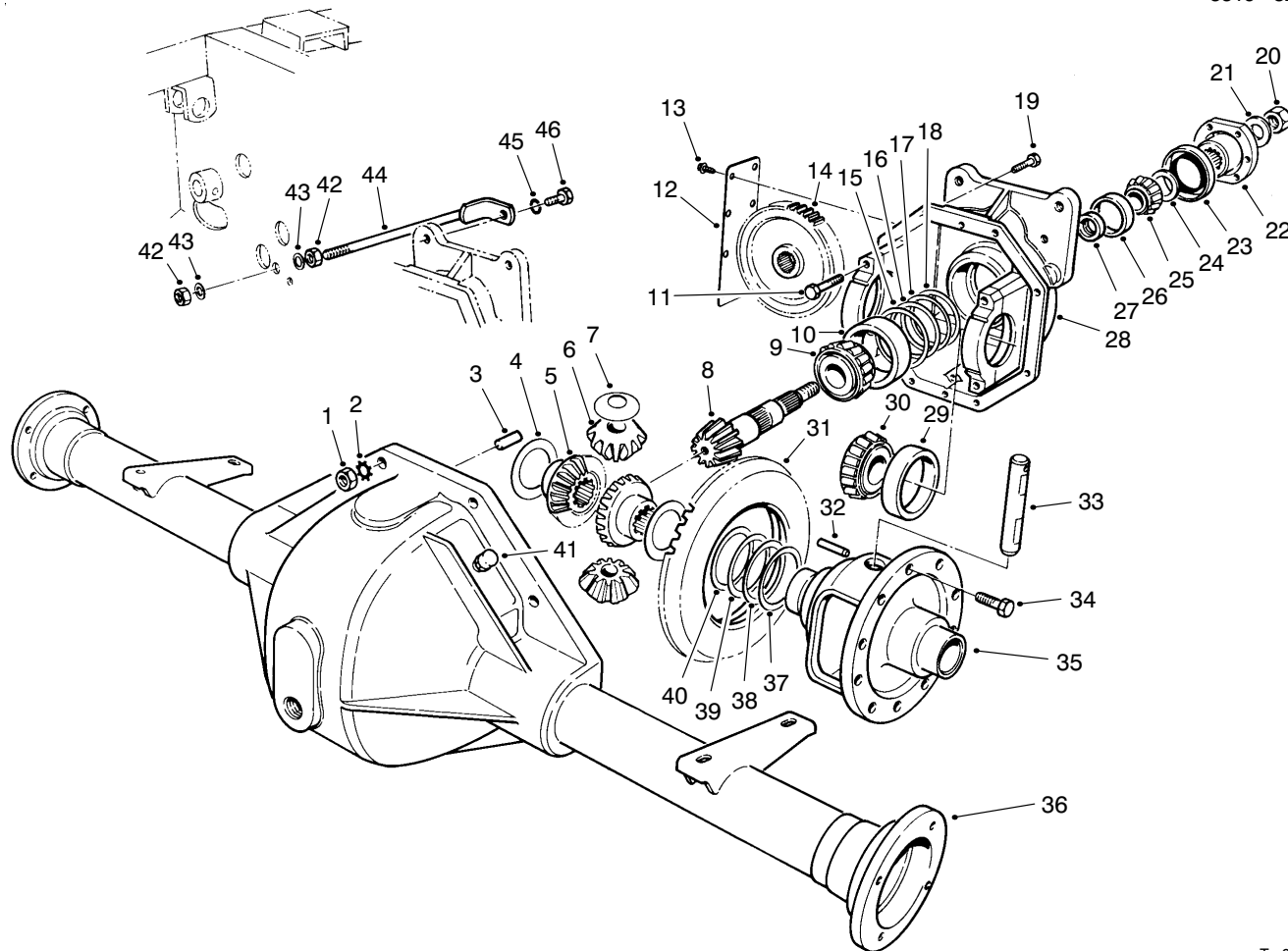

T-0905

FRONT AXLE ASSEMBLY NO. 86-9630 (Continued)

Ref. No.	Part No.	Description	No. Used	Ref. No.	Part No.	Description	No. Used
26	254-90	Cup - Bearing	1	38	21-8110	Shim .010 - Diff. Adjust.	A/R
27	21-8020	Spacer - Bearing, Pinion Ft.	1	39	21-8100	Shim .005 - Diff. Adjust.	A/R
28	86-9610	Carrier Assembly (Incl. Ref. #11)	1	40	21-8090	Shim .003 - Diff. Adjust.	A/R
29	254-66	Cup - Bearing, Tapered	2	41	72-9420	Vent Assembly	1
30	254-65	Cone - Bearing, Tapered	2	42	3217-9	Nut - Hex.	2
31		Gear - Ring	1	43	3256-6	Washer - Flat	2
32	32121-15	Pin - Roll	1	44	24-9830	Support - Axle	1
33	21-7700	Shaft - Pinion, Mate	1	45	3253-21	Washer - Lock	1
34	21-7770	Screw - Gear, Drive	5	46	323-6	Screw - Cap Hex. Hd.	1
35	21-7670	Case - Differential	1	*	92-1676	Gear & Pinion Assembly (Incl. Ref. #8 & 31)	1
36	43-6840	Housing - Lower	1	*	92-4902	Assy. - Upper Housing (Incl. Ref. #4-35 & 37-40)	1
37	21-8120	Shim .030 - Diff. Adjust.	A/R				

* Not Illustrated

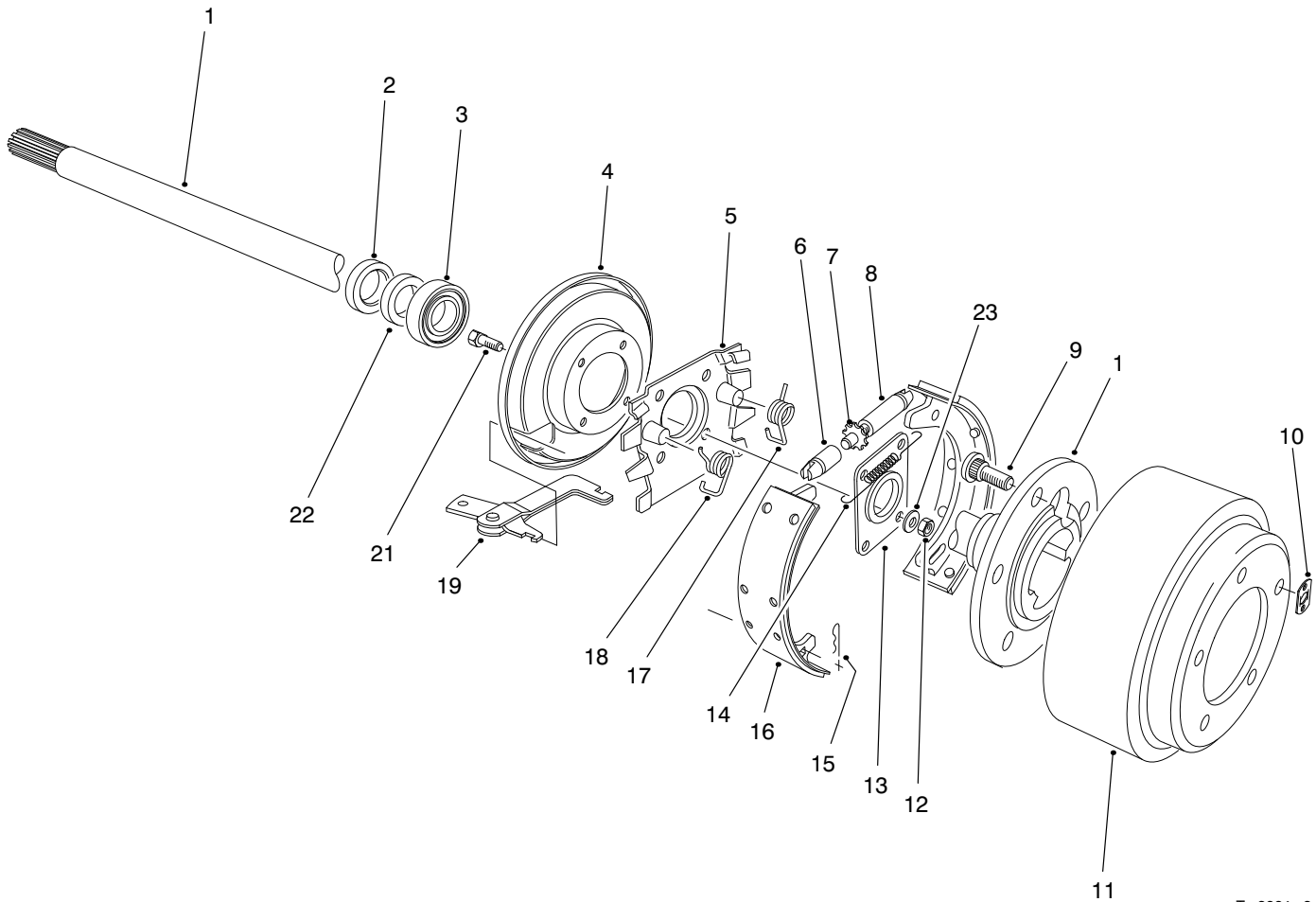

T-2664-2

BRAKE ASSEMBLY

Ref. No.	Part No.	Description	No. Used
1	28-0650	Shaft - Flanged, Axle	2
2	92-1774	Seal - Oil	2
3	21-8180	Bearing	2
4	21-9450	Dust Shield	2
5	43-6810	Torque - Spider	2
6	21-9390	Socket - Adjusting Screw	2
7	21-9370	Screw - Adjusting	2
8	21-9380	Nut - Pivot	2
9	242-34	Stud - Flanged, Axle	10
10	21-8360	Clip - Retaining	2
11	28-0680	Brake Drum	2
12	94-6935	Nut - Lock	8

Ref. No.	Part No.	Description	No. Used
13	28-0670	Seal - Oil	2
14	21-9440	Spring - Adjusting Screw	2
15	21-9460	Retainer - Brake Lever	4
16	84-8600	Shoe & Lining Assembly (Set of 4)	1
17	21-9420	Spring - Shoe Return L.H.	2
18	21-9430	Spring - Shoe Return R.H.	2
19	24-9180	Strut & Lever Parking Brake	2
21	94-6934	Screw - Cap Hex. Hd.	8
22	24-8840	Ring - Wheel Bearing	2
23	94-6936	Washer	8
*	92-8775	Kit - Gasket, Liquid	2

* Not Illustrated

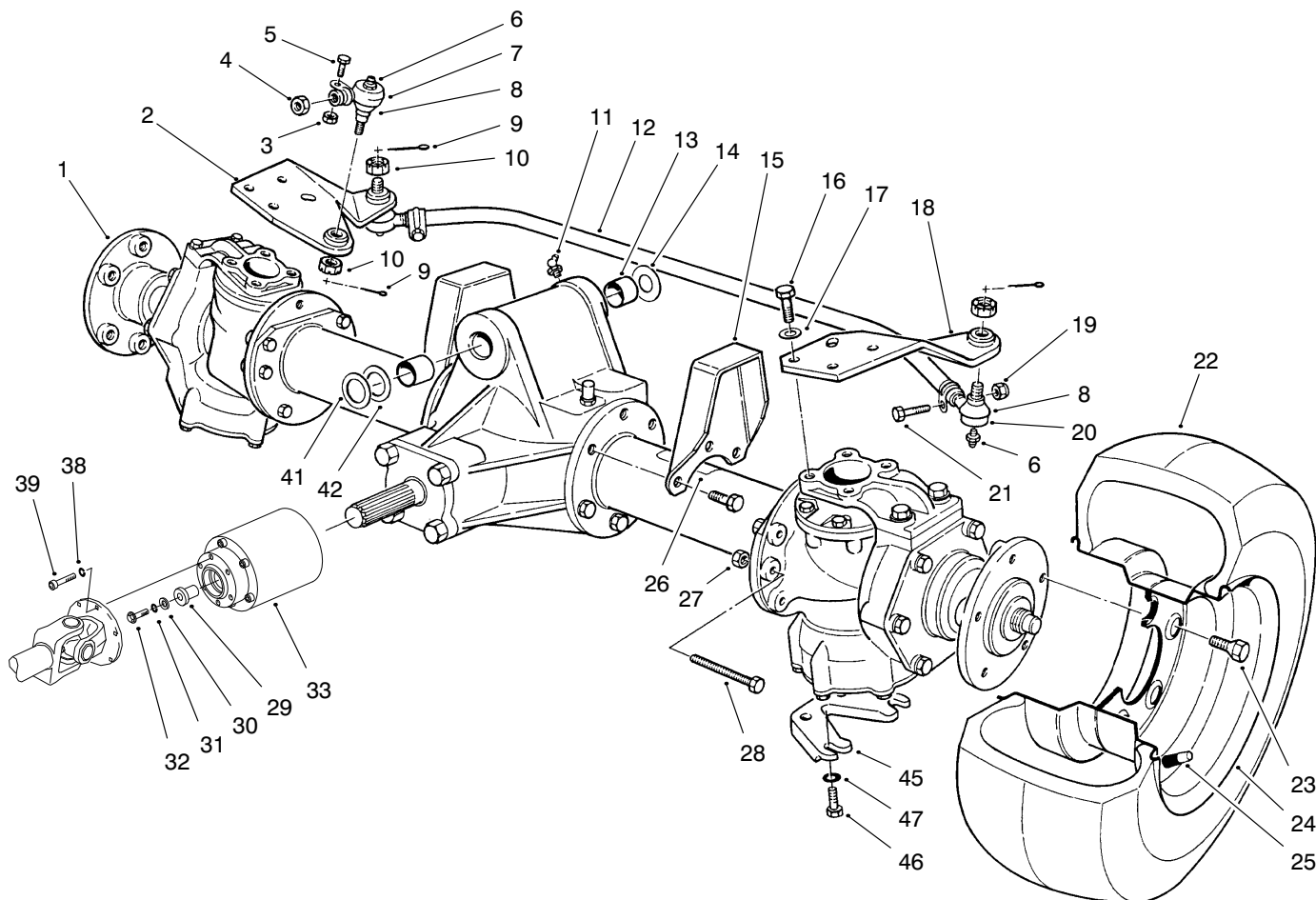

T-0903-4

STEERABLE AXLE ASSEMBLY

Ref. No.	Part No.	Description	No. Used	Ref. No.	Part No.	Description	No. Used
1	68-6824	Axle - Drive, Steerable	1	20	71-4740	Rod End	
2	68-6910	Arm - R.H., Steering	1			(Incl. Ref. #6, 8 & 10)	2
3	3296-43	Nut - Lock	1	21	323-9	Screw - Cap Hex. Hd.	2
4	3220-5	Nut - Jam	1	22	231-122	Tire	2
5	3210-7	Screw - Cap Hex. Hd.	1	23	71-4450	Bolt - Wheel	10
6	302-55	Fitting - Grease	3	24	217-106	Wheel	2
7	68-6870	Rod End		25	232-31	Stem - Valve	2
		(Incl. Ref. #3, 5, 6, 8 & 10)	1	26	93-6697	Decal - Lube	1
8	71-4760	Seal - Rod	3	27	48-7960	Nut	2
9	3272-11	Pin - Cotter	3	28	71-4690	Screw - Cap Hex. Hd.	2
10	32136-13	Nut - Slotted	3	29	98-1823	Spacer	1
11	302-11	Fitting - Grease	1	30	33094-00	Washer - Flat	1
12	71-4750	Tube & Clamp Assembly	1	31	3253-4	Washer - Lock	1
*	71-4530	Tie Rod Assembly		32	33104-040	Screw - HFH	1
		(Incl. Ref. #6, 8, 10, 12, & 19-21)	1	33	95-6269	Clutch - Bidirectional	1
13	67-1750	Bushing	2	38	3253-3	Washer - Lock	6
14	71-4540	Washer - Thrust	1	39	3274-8	Screw - Cap Hex. Hd.	6
15	68-6990	Stop - Oscillation	2	41	56-2460	Washer - Flat	A/R
16	48-7780	Screw - Cap Hex. Hd.	8	42	5-1226	Washer	A/R
17	48-9220	Washer - Flat	8	45	93-1395	Plate - Skid	2
18	68-6930	Arm - L.H., Steering	1	46	48-7730	Screw - Cap Hex. Hd.	4
19	3296-39	Nut - Lock	2	47	3256-23	Washer - Flat	4

* Not Illustrated

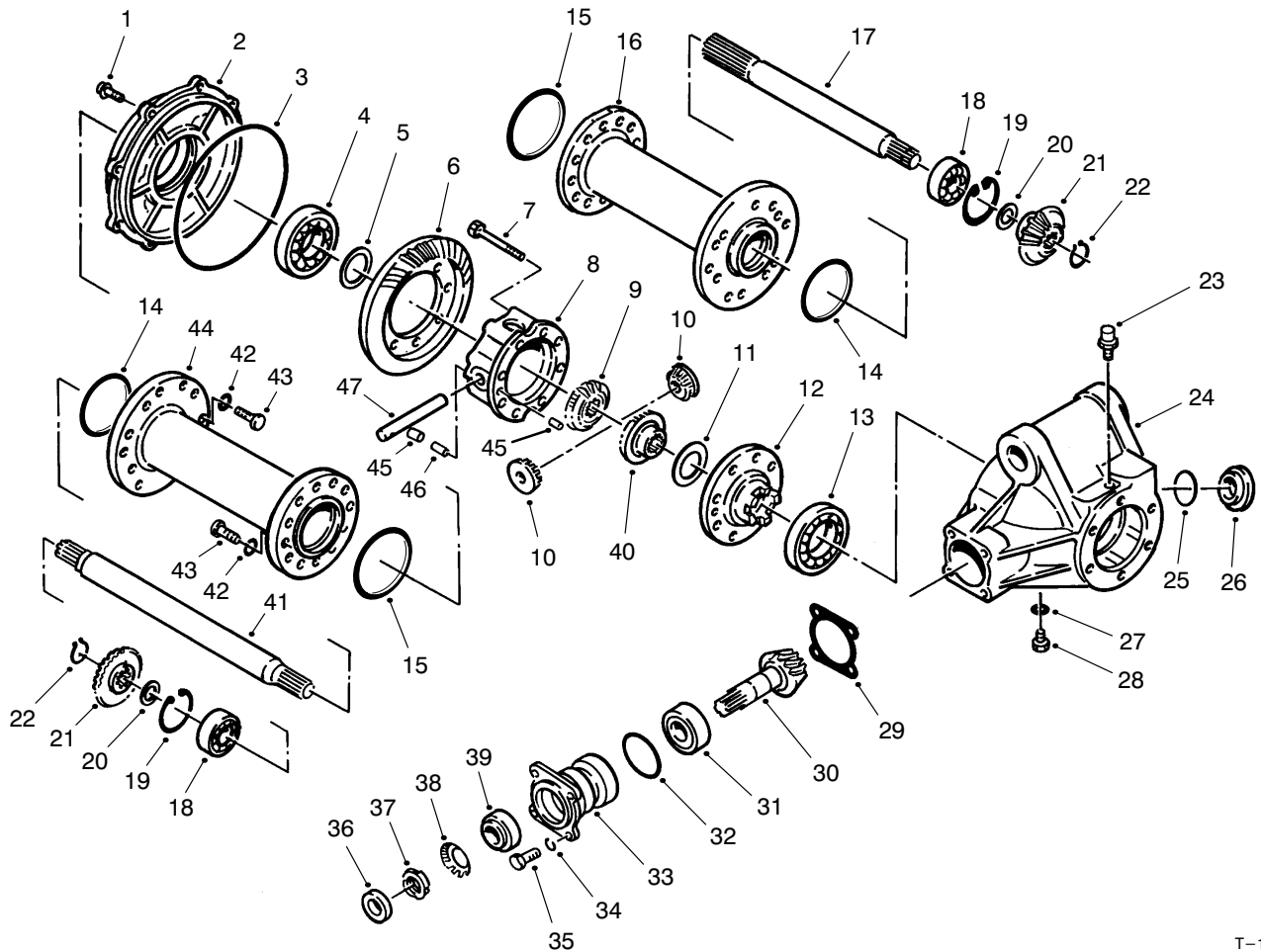

T-1305A

REAR AXLE ASSEMBLY NO. 68-6824

Ref. No.	Part No.	Description	No. Used
1	72-5800	Bolt	8
2	72-4880	Cover	1
3	72-4890	O-Ring	1
4	251-344	Bearing - Ball	1
5	72-4960	Shim .1 mm	1
*	72-4970	Shim .15 mm	1
*	72-4980	Shim .5 mm	1
*	72-4990	Shim .8 mm	1
*	72-5000	Shim 1.0 mm	1
*	72-5010	Shim 1.2 mm	1
6		Gear - Bevel	1
7	72-5810	Bolt	8
8	72-4900	Case - Differential	1
9	72-4930	Gear - Side	1
10	72-4950	Gear - Pinion	2
11	72-5040	Washer - Gear	1
12	72-4910	Flange - Case	1
13	251-345	Bearing - Ball	1
14	93-3664	Seal - O-Ring	2
15	93-3665	Seal - O-Ring	2
16	72-5050	Tube - Axle RH	1
17	72-5060	Axle - RH	1
18	251-350	Bearing - Ball	2
19	72-5360	Ring - Retaining	2
20	72-5100	Spacer	2
21	72-5090	Gear - Bevel	2

Ref. No.	Part No.	Description	No. Used
22	72-5370	Ring - Retaining	2
23	72-5130	Vent	1
24	72-4870	Case - Differential	1
25	72-5140	O-Ring	1
26	72-5150	Plug	1
27	72-5840	Gasket	1
28	72-5820	Plug	1
29	72-5160	Shim .1mm	1
*	72-5170	Shim .15 mm	1
*	72-5180	Shim .5 mm	1
*	72-5190	Shim .8 mm	1
*	72-5200	Shim 1.0 mm	1
*	72-5210	Shim 1.2 mm	1
30		Gear - Pinion	1
31	254-108	Bearing - Tapered Roller	1
32	72-5460	O-Ring	1
33	83-5350	Case - Bearing	1
34	42-9850	Washer - Lock M8	8
35	48-9460	Bolt - Hex. Hd.	4
36	83-5360	Seal - Oil	1
37	83-5340	Nut - Bearing	1
38	83-5330	Washer - Bearing	1
39	254-109	Bearing - Tapered Roller	1
40	72-4940	Gear - Side	1
41	72-5120	Axle - LH	1
42	48-9590	Washer - Lock M10	24

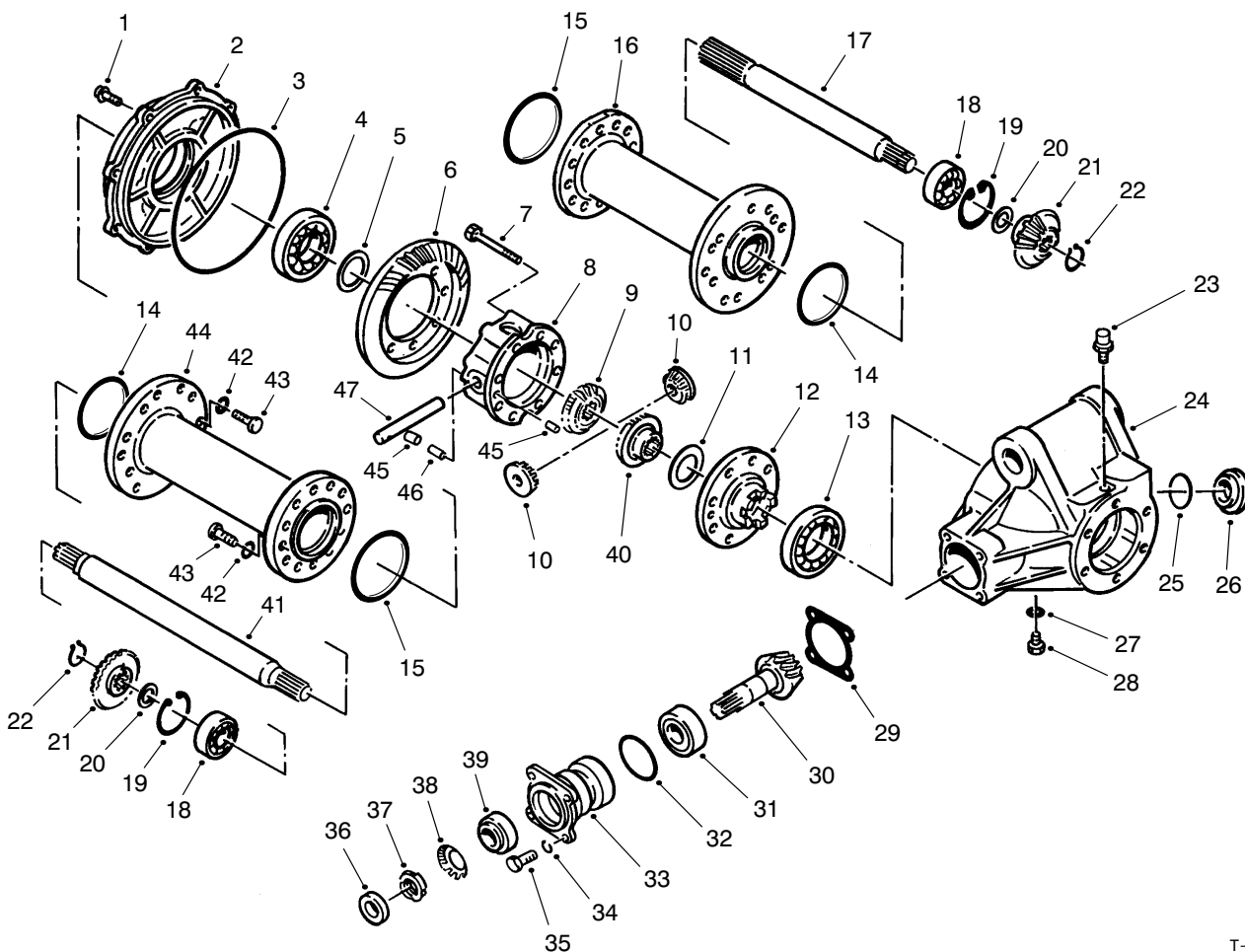

T-1305A

REAR AXLE ASSEMBLY NO. 68-6824 (Continued)

Ref. No.	Part No.	Description	No. Used
43	48-9470	Bolt - M10 x 30	24
44	72-5110	Tube - Axle LH	1
45	72-5030	Pin - Dowel	2
46	72-5440	Pin - Spring	1

Ref. No.	Part No.	Description	No. Used
47	72-5020	Shaft - Pinion	1
*	83-5370	Ring & Pinion Assembly (Incl. Ref. #6 & 30)	1

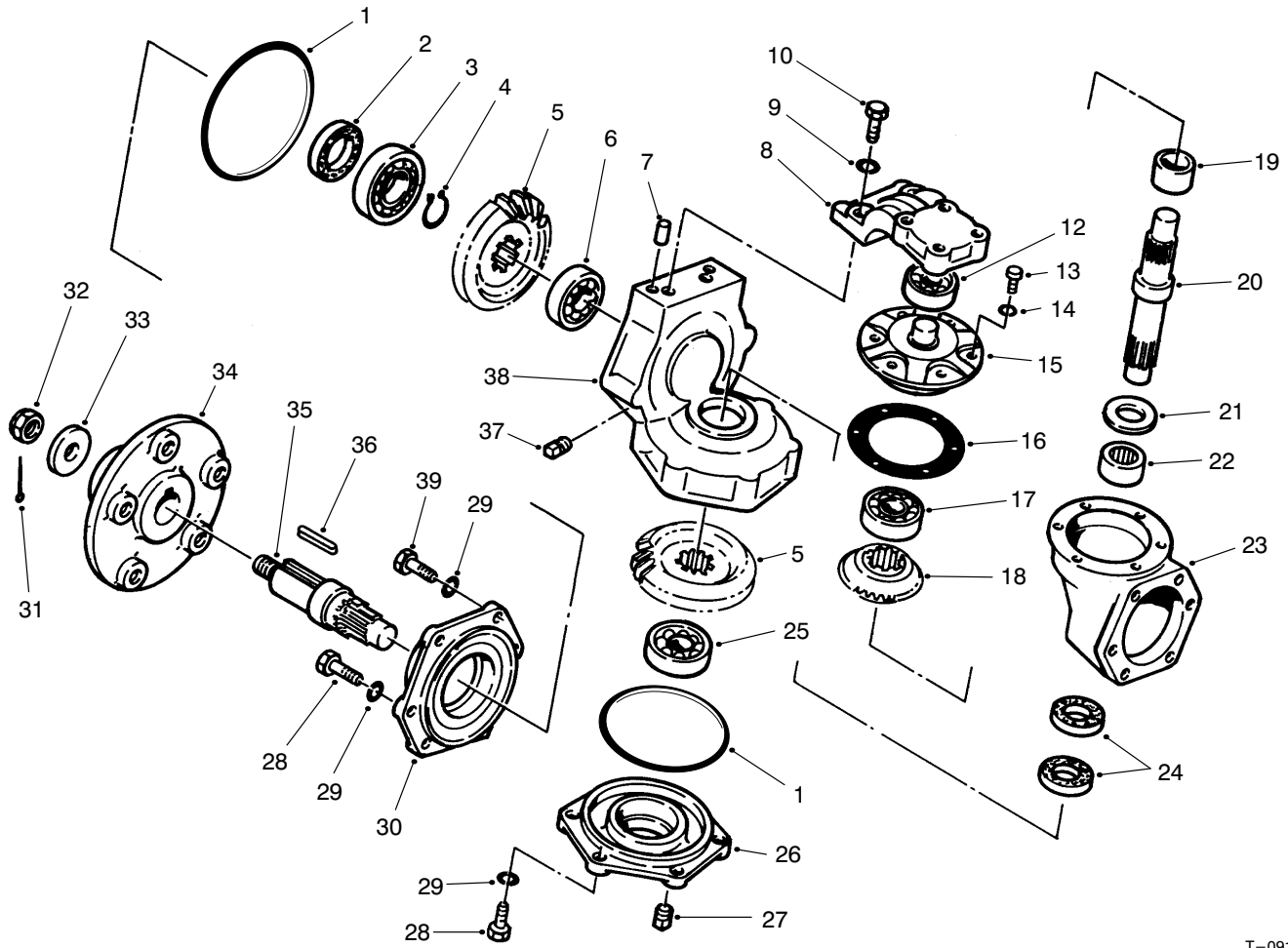

T-0912A

REAR AXLE ASSEMBLY NO. 68-6824 (Continued)

Ref. No.	Part No.	Description	No. Used
1	93-3670	Seal - O-Ring	4
2	72-5740	Seal - Oil	2
3	251-348	Bearing - Ball	2
4	72-5720	Ring - Retaining	2
5	72-5580	Gear - Bevel	4
6	251-8	Bearing - Ball	2
7	93-3671	Pin - Dowel	4
8	93-3672	Arm - Knuckle	2
9	48-9590	Washer - Lock	28
10	48-9470	Screw - Cap, M10 x 30	4
12	251-347	Bearing - Ball	2
13	72-5790	Screw - Cap, M6 x 18	12
14	43-5930	Washer - Lock	12
15	72-5590	Retainer - Bearing	2
16	72-5630	Gasket	2
17	251-349	Bearing - Ball	2
18	72-5090	Gear - Bevel	2
19	72-5680	Spacer	2
20	72-5560	Pin - King, Knuckle	2

Ref. No.	Part No.	Description	No. Used
21	93-3668	Washer - Thrust	2
22	93-3669	Bearing - Needle	2
23	93-3666	Gear Box - Axle	2
24	72-5730	Seal - Oil	4
25	251-263	Bearing - Ball	2
26	72-5550	Cover	2
27	281-10	Plug - Socket, Hex.	2
28	48-9460	Screw - Cap, M8 x 25	20
29	42-9850	Washer - Lock, M8	28
30	72-5540	Case - Knuckle	2
31	3272-17	Pin - Cotter	2
32	72-5770	Nut - Castle	2
33	72-5660	Washer - Shaft, Wheel	2
34	72-5650	Hub - Wheel	2
35	72-5570	Shaft - Axle, Outer	2
36	72-5780	Key	2
37	95-3347	Plug - Pipe, Square Hd.	2
38	93-3667	Case - Knuckle	2
39	48-7710	Screw - Cap, M8 x 20	4

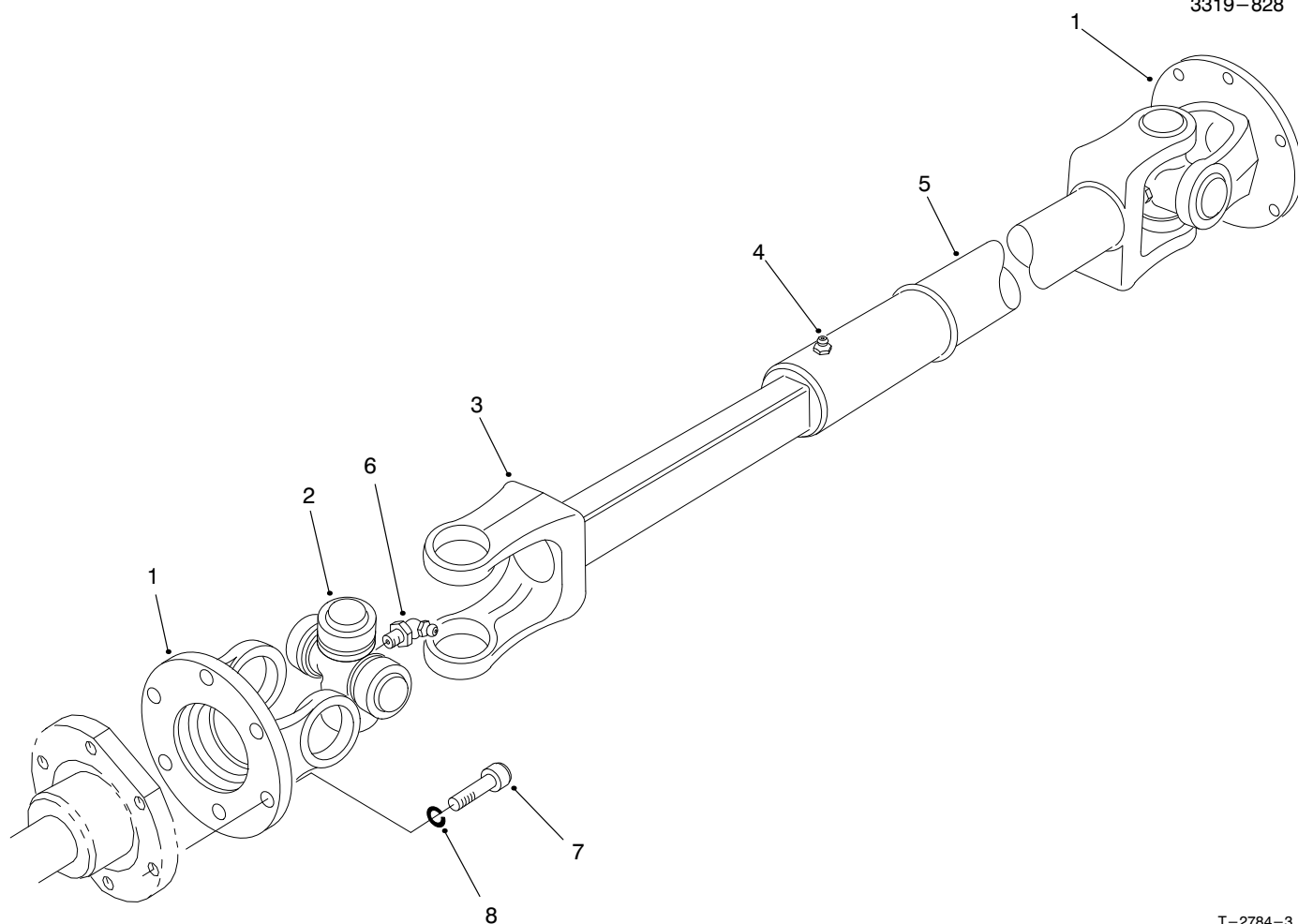

T-2784-3

DRIVE SHAFT ASSEMBLY NO. 98-5009

Ref. No.	Part No.	Description	No. Used	Ref. No.	Part No.	Description	No. Used
1	72-3410	Yoke - Flange	2	6	62-3820	Fitting - Grease 65°	2
2	54-9180	Kit - Universal Joint	2	†7	3274-8	Screw - Cap Soc. Hd.	6
3	72-3420	Shaft - Yoke, Slip	1	†8	3253-3	Washer - Lock	6
4	302-58	Fitting - Grease	1	*	98-5009	Driveshaft (Complete)	1
5	72-3431	Tube - Yoke, Slip	1				

* Not Illustrated

† Order Item Separately

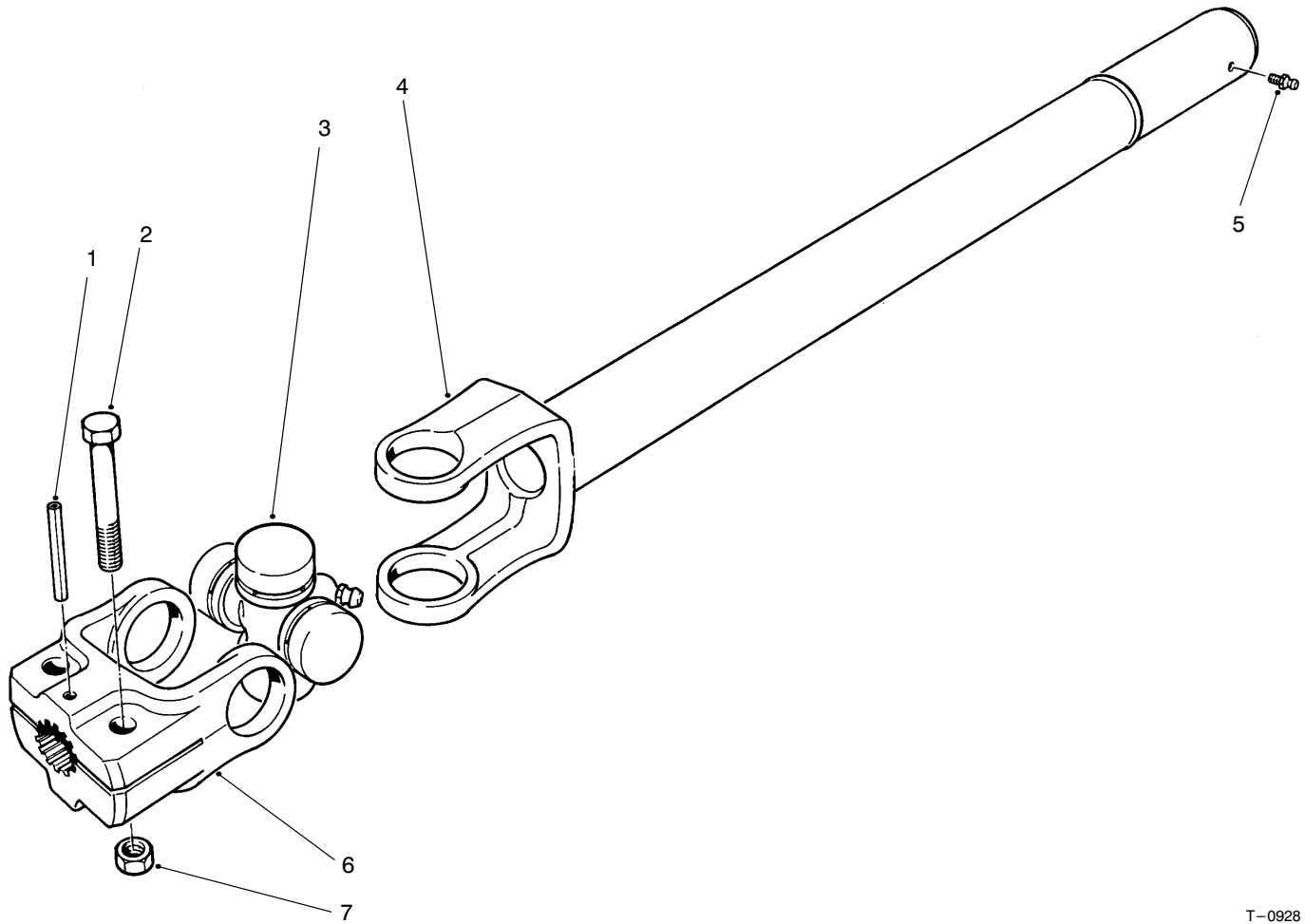

T-0928

DRIVE SHAFT ASSEMBLY NO. 72-3741

Ref. No.	Part No.	Description	No. Used
1	32121-34	Pin - Roll	1
2	323-9	Screw - Cap Hex. Hd.	2
3	54-9180	Kit - Joint, Universal	1
4	72-3461	Tube - Yoke, Half-Slip	1

Ref. No.	Part No.	Description	No. Used
5	302-58	Fitting - Grease	1
6	72-3450	Yoke - Flange, Split	1
7	32153-2	Nut - Lock	2

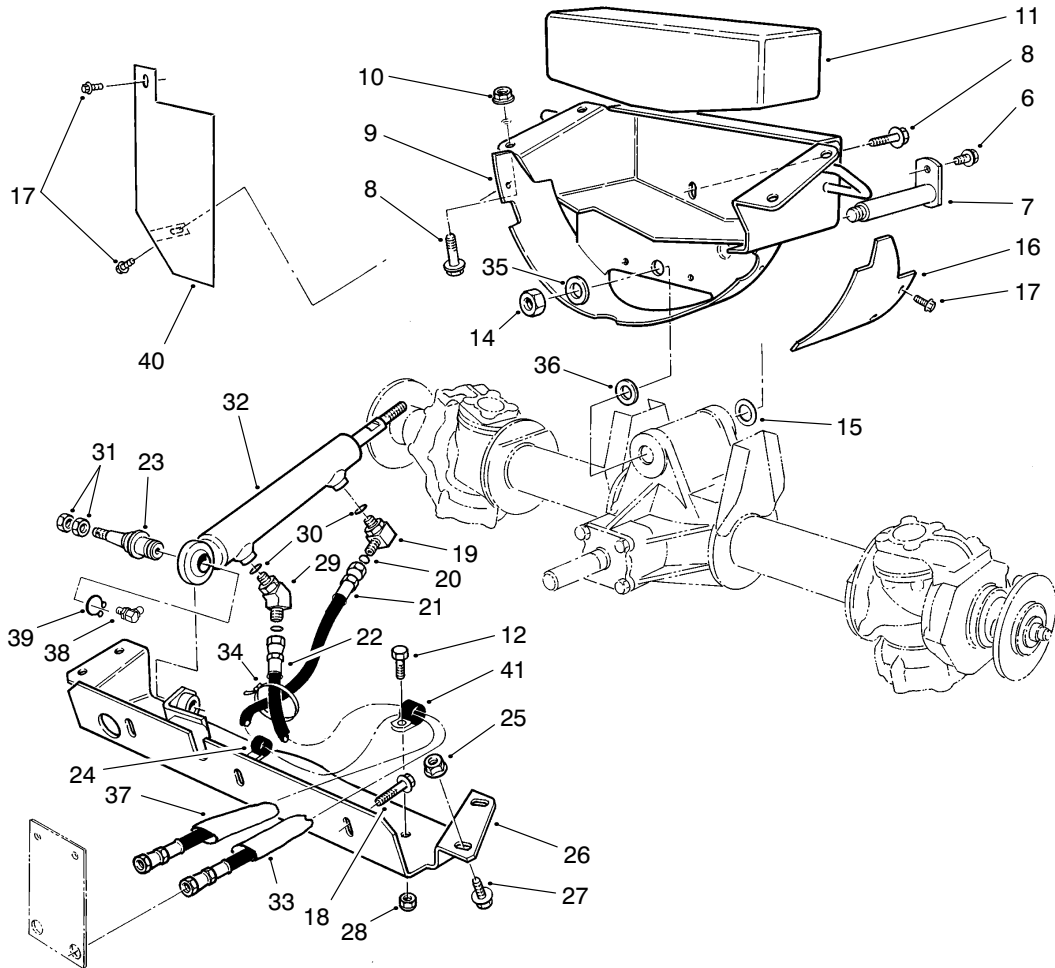

T-0908-3

AXLE SUPPORT & STEERING CROSS MEMBER

Ref. No.	Part No.	Description	No. Used	Ref. No.	Part No.	Description	No. Used
6	32144-14	Screw - Self Tapping	1	25	32128-21	Nut - Flange	4
7	92-7807	Pin - Axle Rear	1	26	92-7810	Cross Member	1
8	3234-32	Screw - Flange Hex. Hd.	6	27	3234-25	Screw - Flange Hex. Hd.	4
9	92-7803	Support - Axle	1	28	3296-20	Nut - Lock	2
10	32128-23	Nut - Lock Flange	4	29	340-54	Fitting	1
11	67-8960	Weight - Rear	1	30	237-78	O-Ring	2
12	322-5	Screw - Cap Hex. Hd.	2	31	3220-6	Nut - Jam	2
14	32146-20	Nut	1	32	92-7829	Cylinder - Hyd. Steering	1
15	71-4540	Washer - Thrust	1	33	56-7981	Sleeve - Protective	1
16	93-7042	Cover - Guard Flywheel	1	34	3290-379	Tie - Cable	1
17	32144-10	Screw - Thread Forming	4	35	5-1226	Washer	A/R
18	3234-24	Screw - Flange Hex. Hd.	3	36	56-2460	Washer - Flat	A/R
19	340-97	Elbow - Fitting	1	37	56-7985	Sleeve - Protective	1
20	237-22	O-Ring	2	38	302-60	Fitting - Grease 90°	1
21	71-4430	Hose Assy. - Steering	1	39	32151-104	Ring - Retaining	1
22	68-9710	Hose Assy. - Steering	1	40	93-8738	Guard - Flywheel	1
23	92-5838	Ball Joint	1	41	2412-74	Clamp	1
24	2412-39	Clamp	1				

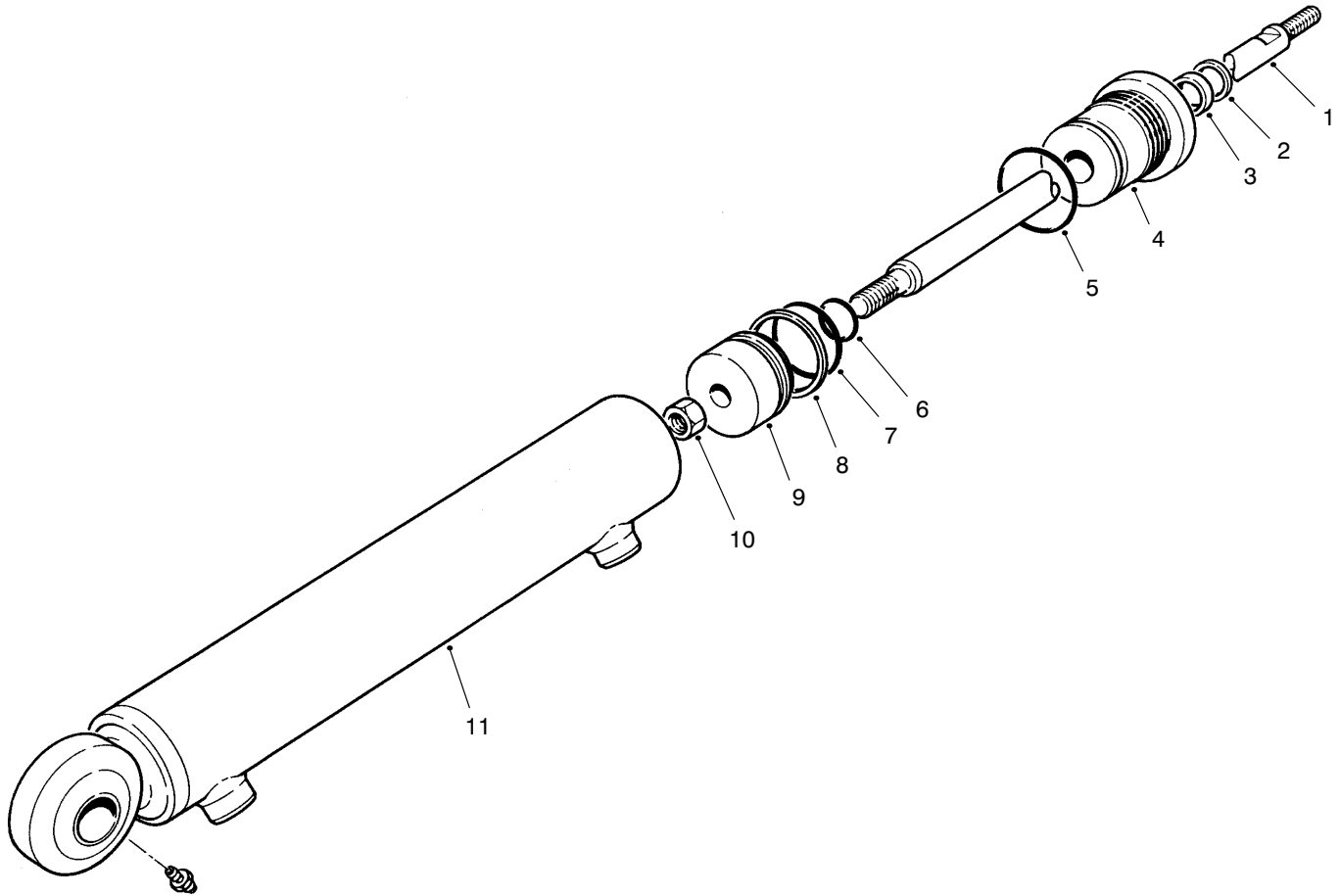

T-0904

STEERING CYLINDER PART NO. 92-7829

Ref. No.	Part No.	Description	No. Used
1	92-8942	Rod	1
2		Wiper	1
3		U-Cup	1
4	92-8944	Gland	1
5		O-Ring	1
6		O-Ring	1
7		O-Ring	1

Ref. No.	Part No.	Description	No. Used
8		Ring - Piston	1
9	92-8943	Piston	1
10	66-1930	Nut	1
11	92-8941	Butt & Tube - Assembly	1
*	92-8945	Kit - Seal (Incl. Ref.#2, 3, & 5-8)	1

* Not Illustrated

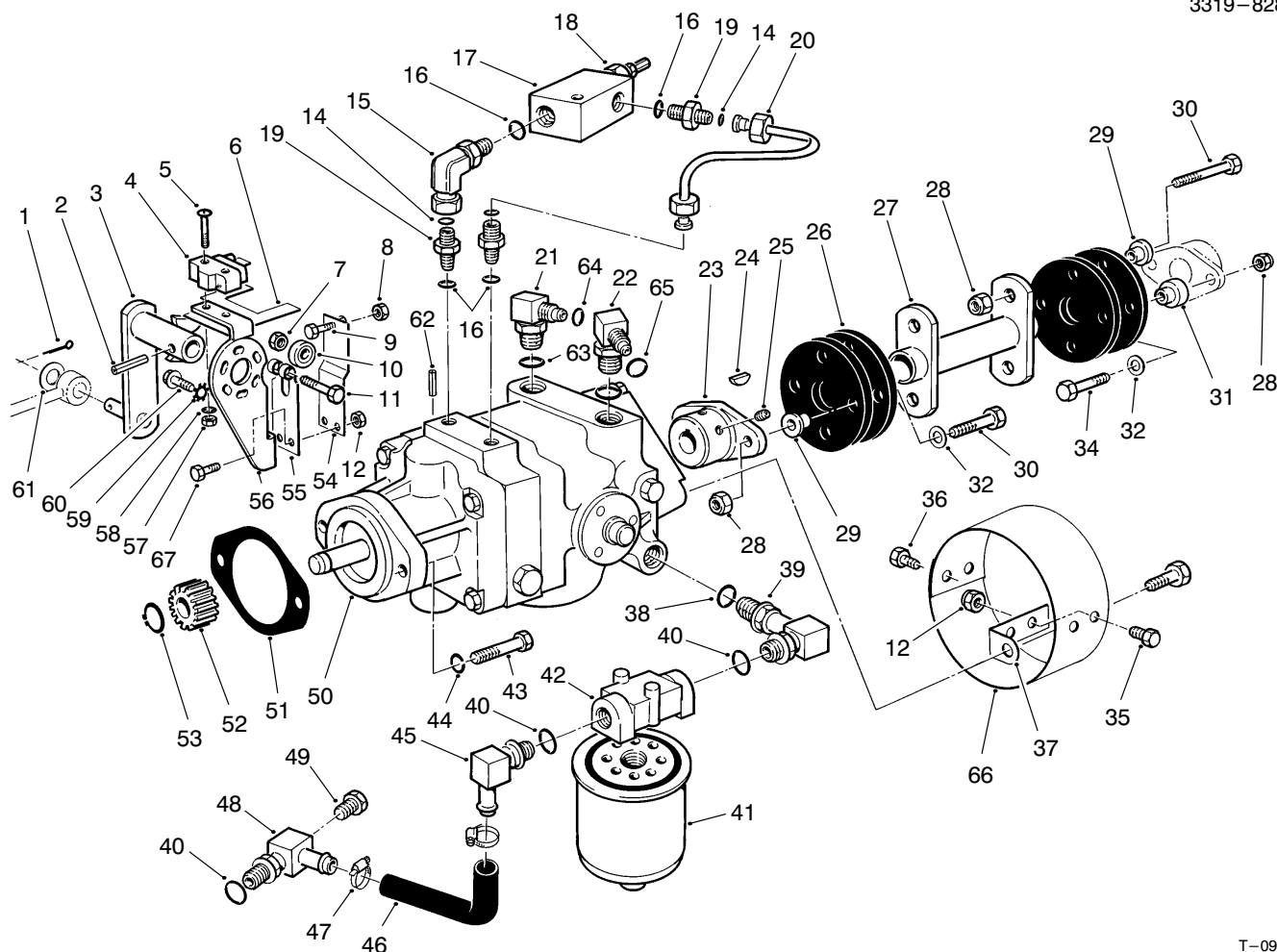

T-0909B

HYDROSTATIC TRANSMISSION

Ref. No.	Part No.	Description	No. Used
1	3272-10	Pin - Cotter	1
2	32121-24	Pin - Roll	1
3	28-9570	Lever - Pump	1
4	29-6163	Switch - Micro	1
5	3249-11	Screw - Mach. Rd. Hd.	2
6	46-8810	Stop - Leaf, Spring	1
7	3296-29	Nut - Lock	1
8	3219-2	Nut - Hex	1
9	3210-7	Screw - Cap Hex. Hd.	1
10	251-259	Bearing - Ball	1
11	322-17	Screw - Cap Hex. Hd.	1
12	3296-42	Nut - Lock	6
14	237-21	O-Ring	3
15	340-143	Elbow - Swivel	1
16	237-78	O-Ring	4
17	72-3710	Body - Valve, Relief	1
18	72-3720	Cartridge - Valve, Relief	1
*	72-3730	Seal Kit (Relief Valve)	1
*	72-3540	Valve - Relief Adj. (Incl. Ref.#17 & 18)	1
19	340-92	Adapter - Straight	3
20	72-3550	Tube Assembly	1
21	340-77	Elbow - Fitting	1
22	340-99	Elbow - Fitting	1
23	33-4380	Hub - Pump	1
24	3257-32	Key - Woodruff	1

Ref. No.	Part No.	Description	No. Used
25	3241-5	Screw - Set, Sq. Hd.	2
26	44-2230	Coupling - Rubber	4
27	71-4400	Coupling - Drive	1
28	32152-1	Nut - Lock	8
29	71-4411	Spacer - Coupling, Rubber	6
30	322-8	Screw - Cap Hex. Hd.	6
31	71-4410	Spacer - Coupling, Rubber	2
32	3256-3	Washer - Flat	4
34	322-10	Screw - Cap Hex. Hd.	2
35	321-2	Screw - Cap Hex. Hd.	2
36	321-4	Screw - Cap Hex. Hd.	2
37	54-9290	Bracket	2
38	237-80	O-Ring	1
39	68-8660	Elbow - Fitting	1
40	237-81	O-Ring	3
41	23-9740	Filter - Oil	1
42	68-8990	Head - Filter	1
43	323-7	Screw - Cap Hex. Hd.	2
44	3253-21	Washer - Lock	2
45	353-987	Elbow - Fitting	1
46	68-9650	Hose - Axle	1
47	2412-34	Clamp - Hose	2
48	70-2620	Elbow - Fitting	1
49	353-508	Plug - Drain	1
50	92-8947	Transmission - Inline	1
51	41-8760	Gasket - Transmission	1

* Not Illustrated

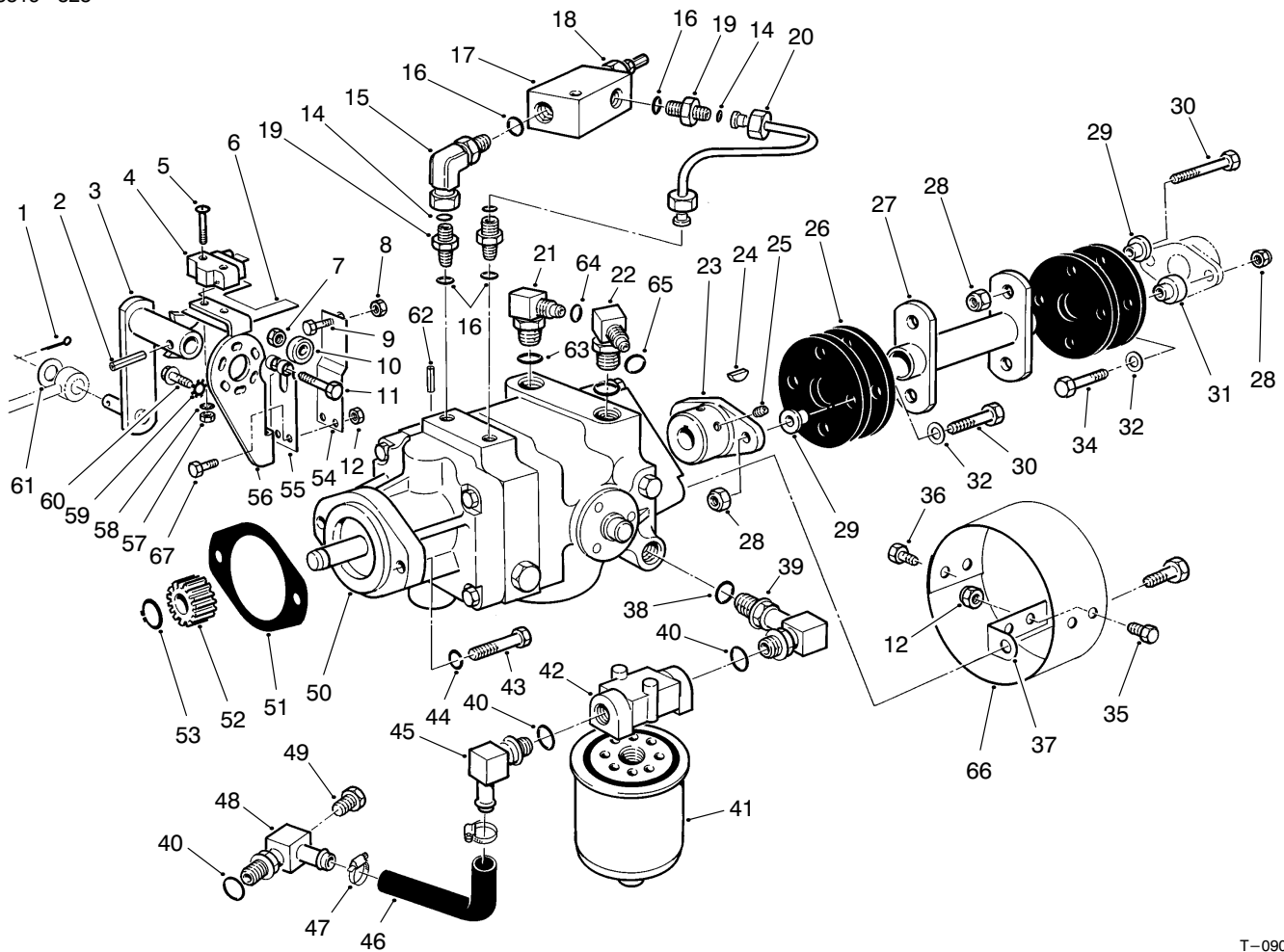

T-0909B

HYDROSTATIC TRANSMISSION (Continued)

Ref. No.	Part No.	Description	No. Used
52	86-7220	Gear - Output, Trans.	1
53	32120-72	Ring - Retaining	1
54	29-6170	Spring - Leaf, Extended	1
55	29-6150	Spring - Leaf	1
56	29-6120	Plate - Pump	1
57	3217-6	Nut - Hex	2
58	3254-9	Washer - Lock	2
59	3255-7	Washer - Lock	3
60	49-2040	Screw - Self Tapping	3

Ref. No.	Part No.	Description	No. Used
61	3256-6	Washer - Flat	1
62	32121-6	Pin - Roll	1
63	237-42	O-Ring	2
64	237-22	O-Ring	1
65	237-30	O-Ring	1
66	54-9300	Cover	1
67	321-6	Screw - Cap Hex. Hd.	2
*	95-3092	Kit - 400 Hour Filter (Incl. Ref. #41)	1

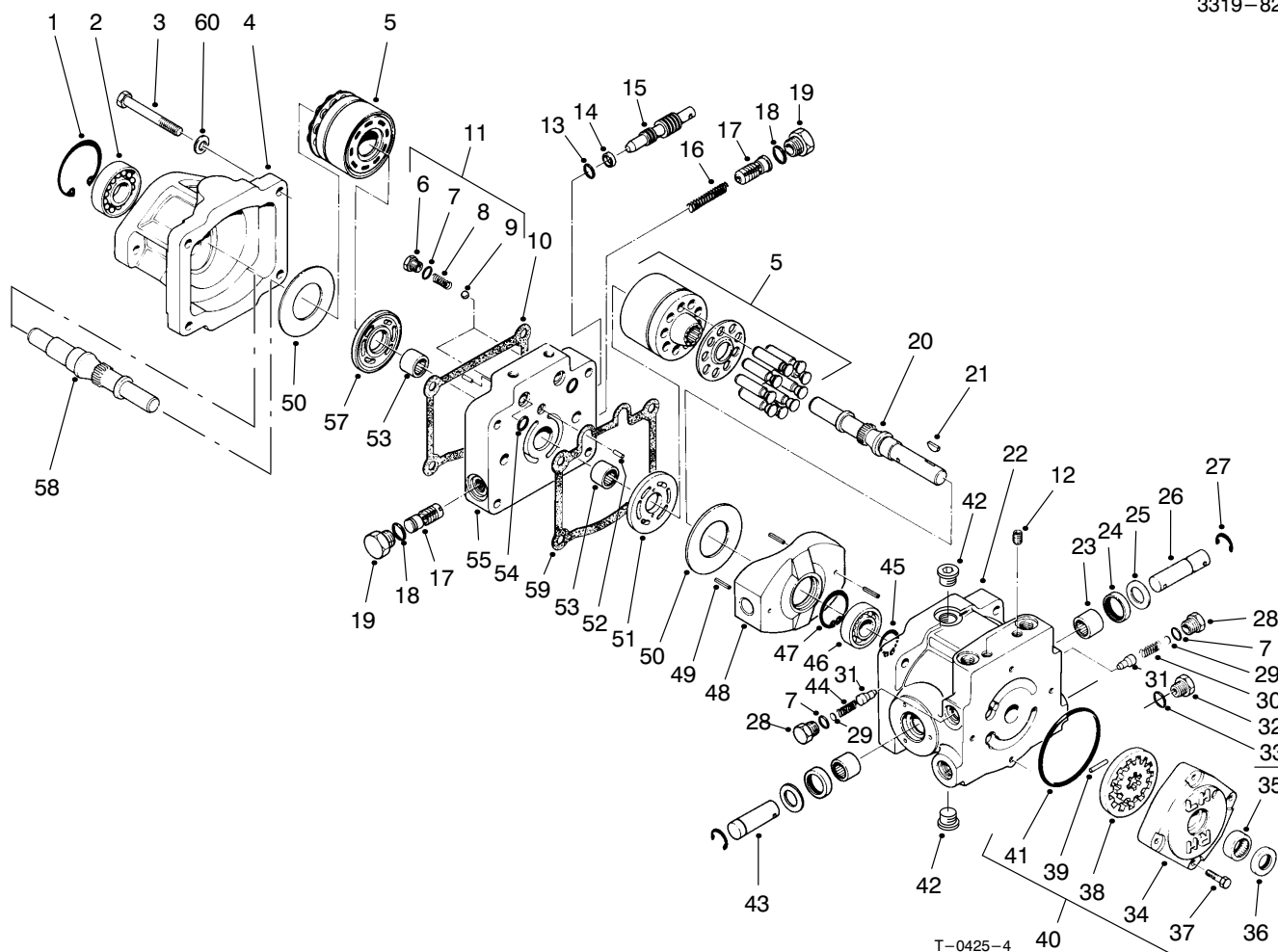

TRANSMISSION ASSEMBLY NO. 92-8947

Ref. No.	Part No.	Description	No. Used	Ref. No.	Part No.	Description	No. Used
1	32120-8	Ring - Retaining	1	25	25-2510	Washer - Flat	2
2	72-3750	Bearing - Ball	1	26	25-2580	Trunnion Shaft	1
3	323-56	Screw - Cap Hex. Hd.	4	27	32151-46	Ring - Retaining	2
4	67-9080	Housing - Motor	1	28	25-2460	Plug - Hex. Hd.	2
5	48-1800	Cylinder Block Kit	2	29	25-2470	Shim Pack	2
6	25-2650	Check Valve Plug	2	30	25-2570	Valve Spring	1
7	237-86	O-Ring	4	31	83-7260	Relief Valve Cone	2
8	25-2640	Valve Spring	2	32	353-551	Plug - Hex. Hd.	1
9	25-2490	Ball	2	33	237-80	O-Ring	1
10	67-9100	Gasket	1	34	25-2550	Charge Pump Housing	1
11	25-3180	Check Valve Kit (Incl. Ref. #6-9)	2	35	67-8050	Bearing - Needle	1
12	285-17	Pipe Plug	4	36	93-4133	Lip Seal	1
13	237-22	O-Ring	1	37	322-4	Screw - Cap Hex. Hd.	4
14	25-2630	Back-Up Ring	1	38	25-2680	Gerotor Assembly	1
15	88-8220	By-Pass Valve	1	39	25-2530	Headless Straight Pin	1
16	25-2610	Accel. Valve Spring	1	40	25-3190	Charge Pump (Incl. Ref. #34-39 & 41)	1
17	25-2410	Accel. Valve Assembly	2	41	237-95	O-Ring	1
18	76-1900	O-Ring	2	42	67-9090	Plug	2
19	353-550	Plug - Hex. Hd.	2	43	25-2500	Trunnion Shaft	1
20	67-8020	Pump Shaft	1	44	25-2480	Valve Spring	1
21	3257-32	Key - Woodruff	1	45	32120-15	Ring - Retaining	1
22	54-7890	Pump Housing (Incl. Ref. #12 & 23-25)	1	46	251-8	Bearing - Ball	1
23	252-82	Bearing - Bearing	2	47	32120-11	Ring - Retaining	1
24	25-3210	Lip Seal	2	48	25-2450	Variable Swashplate	1
				49	32121-91	Pin - Coil, Spring	3

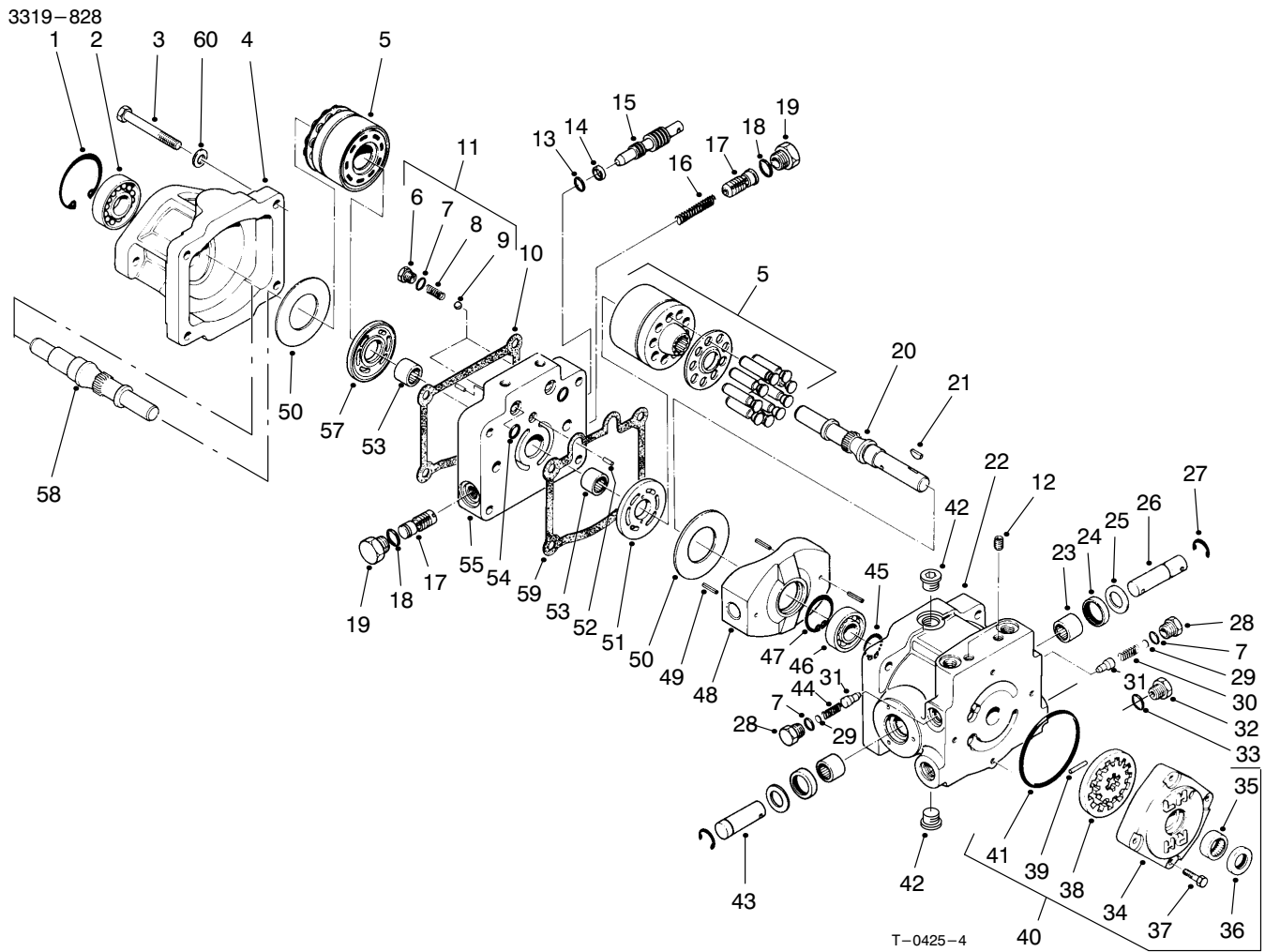

TRANSMISSION ASSEMBLY NO. 92-8947 (Continued)

Ref. No.	Part No.	Description	No. Used
50	25-2380	Thrust Plate	2
51	25-2440	Pump Valve Plate	1
52	25-2430	Dowel Pin	2
53	46-8400	Bearing - Needle	2
54	93-4132	O-Ring	2
55	92-8918	Center Section	1

Ref. No.	Part No.	Description	No. Used
57	25-2390	Motor Valve Plate	1
58	46-8410	Motor Shaft	1
59	25-2400	Gasket	1
60	93-0312	Washer - Hardened	4
61	92-8776	Plug	4
62	92-8777	O-Ring	2

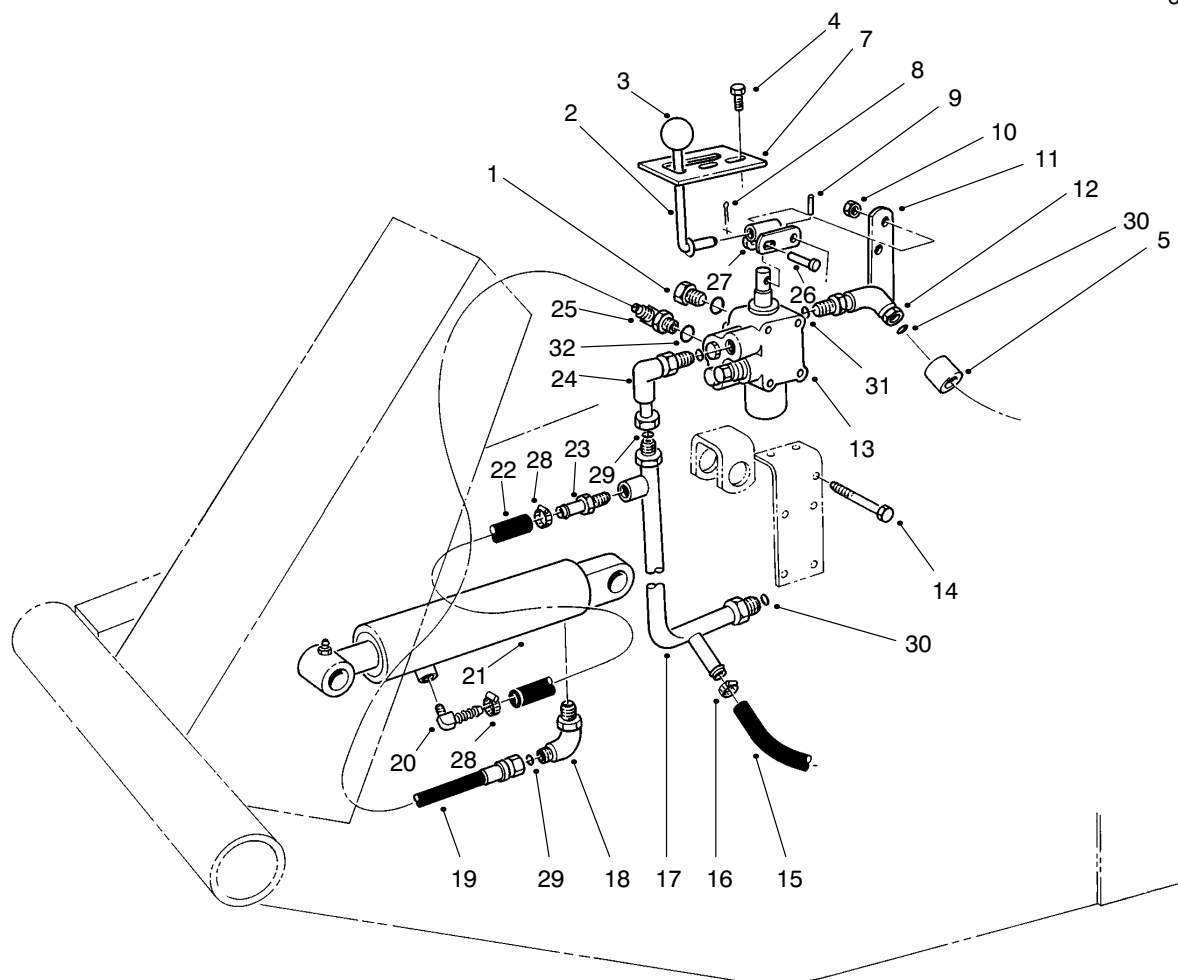

T-0426A

VALVE & CYLINDER ASSEMBLY

Ref. No.	Part No.	Description	No. Used	Ref. No.	Part No.	Description	No. Used
1	353-512	Plug	1	19	92-7833	Hose - (Valve to Cylinder)	1
2	21-8620	Lever Valve	1	20	304-75	Fitting - 90° Barb	1
3	233-21	Knob	1	21	62-4250	Cylinder - Hydraulic	1
4	32144-10	Screw - Hex. Self Tapping	2	*	66-1250	Cylinder - Hydraulic (Optional)	1
5	38-3400	Guard - Rubber	1	22	92-7834	Hose	1
7	21-8640	Latch - Valve Lever	1	23	304-73	Fitting - Straight Barb	1
8	3272-6	Pin - Cotter	1	24	340-110	Elbow - 90°	1
9	32121-73	Pin - Slotted Spring	1	25	340-97	Fitting - 90°	1
10	3296-42	Nut - Lock	5	26	283-17	Pin	1
11	21-9010	Pivot Mount - Valve Lever	1	27	21-8590	Link - Valve Lever	1
12	340-99	Fitting - 90° Elbow	1	28	2412-108	Clamp - Hose	2
13	43-1710	Valve Assembly	1	29	237-22	O-Ring	2
14	321-23	Screw - Cap Hex. Hd.	5	30	237-30	O-Ring	2
15	63-8990	Hose	1	31	237-42	O-Ring	2
16	2412-36	Clamp Hose	1	32	237-78	O-Ring	2
17	63-9260	Manifold - Valve	1				
18	340-112	Elbow - 90°	1				

* Not Illustrated

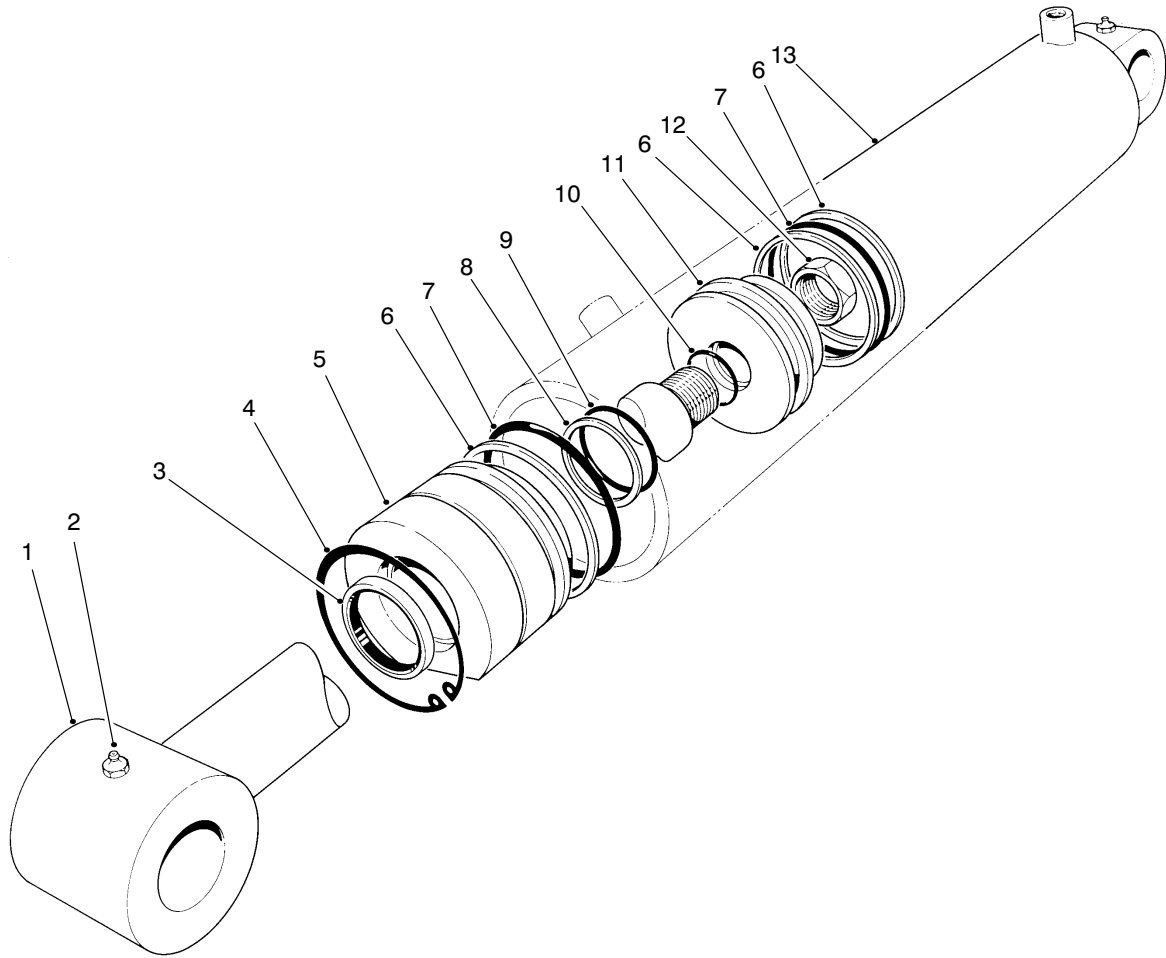

T-0859

HYDRAULIC LIFT CYLINDER ASSEMBLY NO. 62-4250 (2-1/2" Bore)

Ref. No.	Part No.	Description	No. Used
1	61-4980	Shaft - w/Clevis	1
2	302-55	Fitting - Grease	2
3		Seal - Dust	1
4	61-4990	Ring - Retaining	1
5	60-9780	Head	1
6		Ring - Backup	3
7		O-Ring	2
8		Ring - Backup	1

Ref. No.	Part No.	Description	No. Used
9		O-Ring	1
10		O-Ring	1
11	60-9770	Piston	1
12	60-9760	Nut	1
†13		Barrel	1
*	61-4960	Seal Repair Kit (Incl. Ref. #3, 6-10)	1

* Not Illustrated

† Not Available Separately

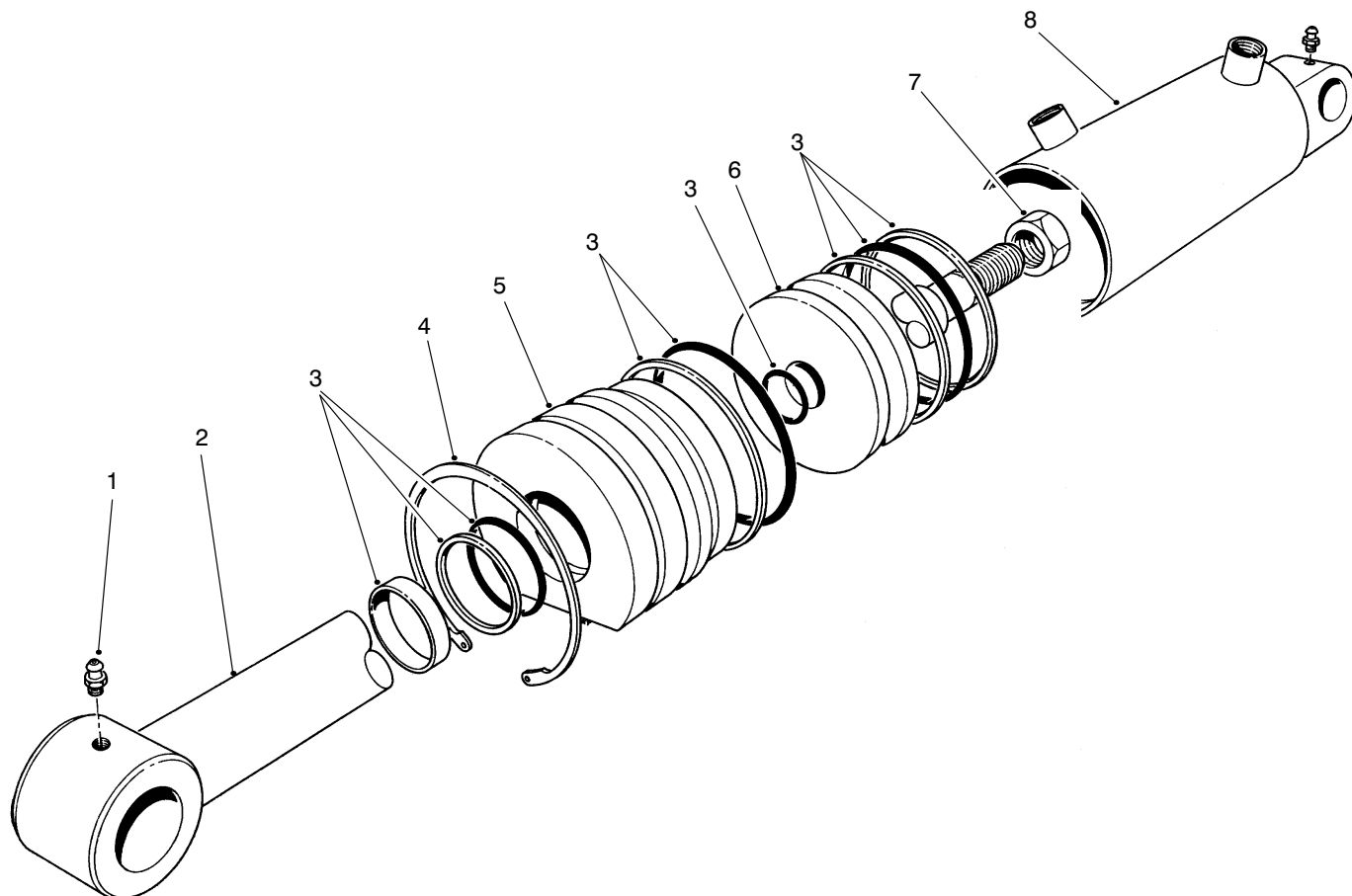

T-0527

HYDRAULIC LIFT CYLINDER ASSEMBLY NO. 66-1250 (3" Bore)

Ref. No.	Part No.	Description	No. Used
1	302-55	Fitting - Grease	2
2	67-5480	Shaft	1
3	67-5500	Repair Kit	1
4	67-5470	Ring - Retaining	1

Ref. No.	Part No.	Description	No. Used
5	67-5460	Head	1
6	67-5450	Piston	1
7	60-9760	Nut - Hex	1
*8		Barrel	1

* Not Available Separately

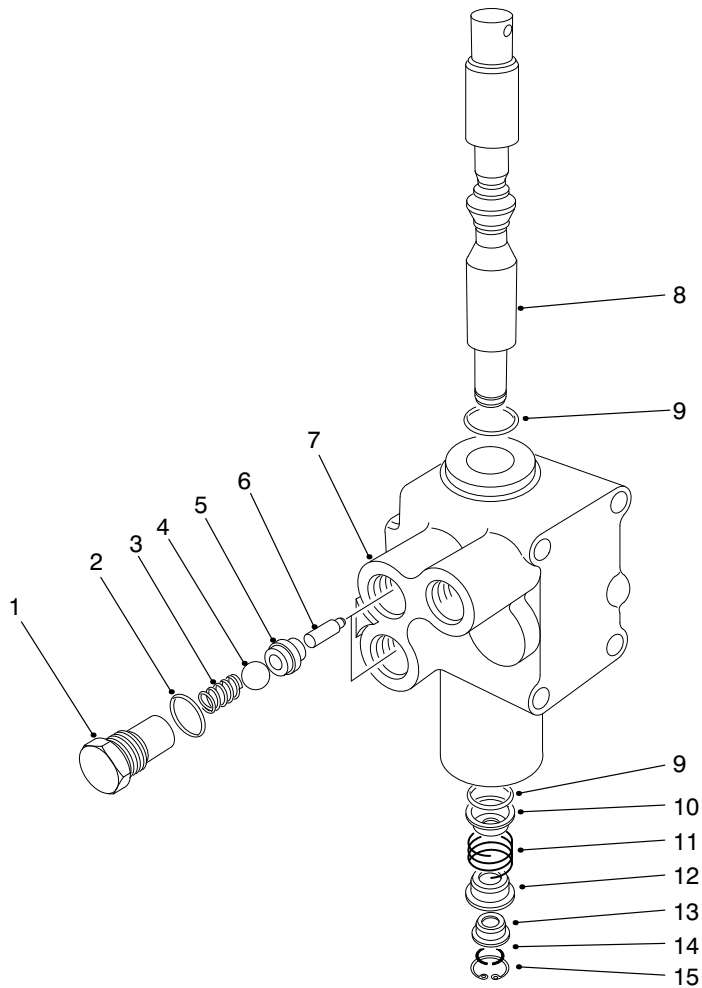

T-0428-2

CONTROL VALVE ASSEMBLY NO. 43-1710

Ref. No.	Part No.	Description	No. Used
1	22-8330	Plug	2
2	237-42	O-Ring	2
3	22-8340	Spring	2
4	22-8350	Ball	2
5	22-8370	Seat - Check Valve	2
6	22-8360	Pin - Cam	2
7		Body	1
8	22-8420	Spool	1

Ref. No.	Part No.	Description	No. Used
9	22-8500	O-Ring	2
10	22-8380	Spring Retainer	1
11	22-8410	Spring	1
12	22-8390	Spring Retainer	1
13	22-8400	Spacer Float	1
14	22-8480	Spring Ring Spool	1
15	22-8490	Snap Ring	1

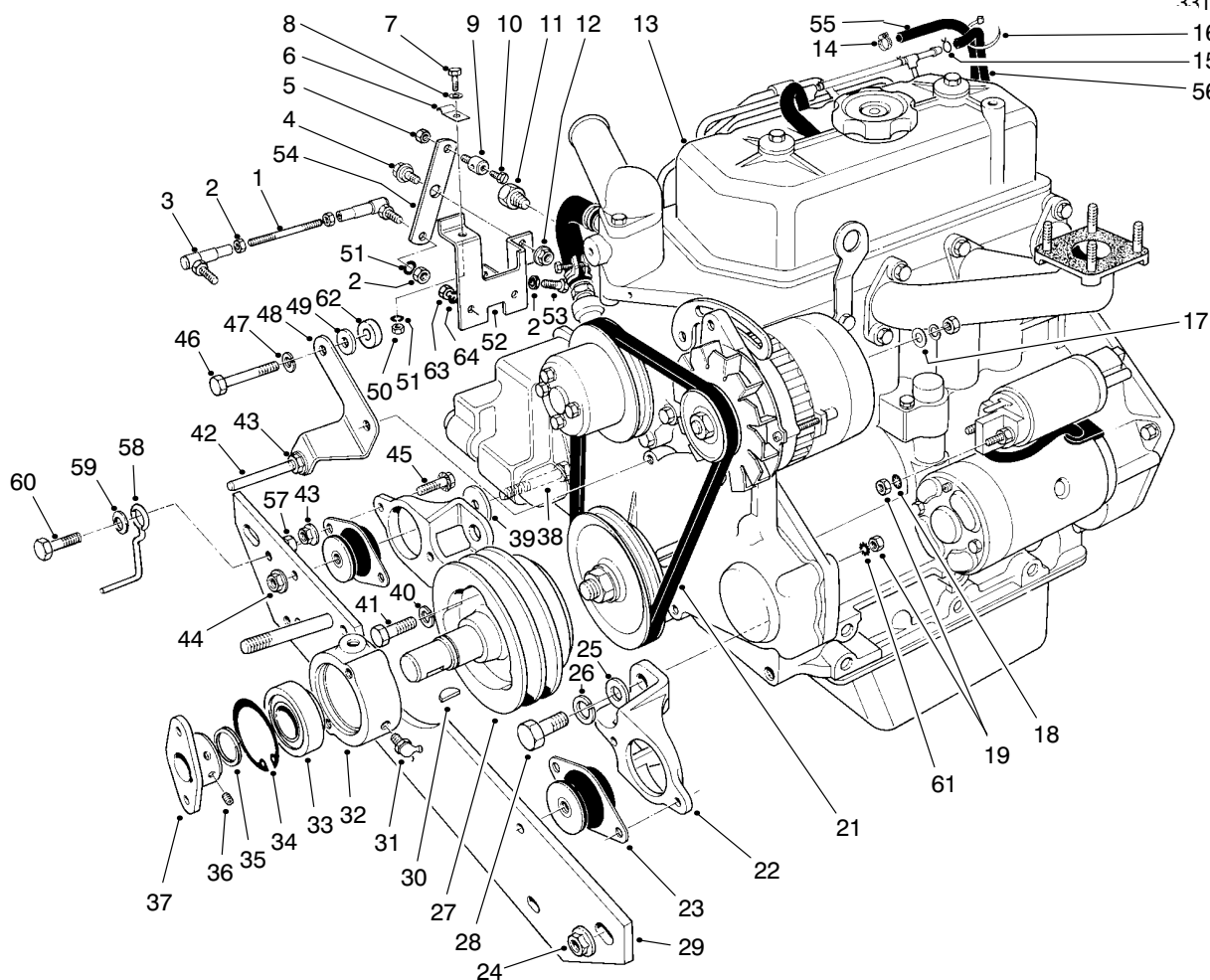

T-0429A

ENGINE ASSEMBLY

Ref. No.	Part No.	Description	No. Used	Ref. No.	Part No.	Description	No. Used
1	43-3770	Link - Throttle	1	23	53-9680	Engine Mount - Rubber	2
2	3219-1	Nut	5	24	32128-23	Nut - Lock Flange	2
3	18-1720	Ball Joint Assembly	2	25	3256-64	Washer - Flat	4
4	37-8770	Bolt - Shoulder	1	26	43-5950	Washer - Lock	4
5	3296-20	Nut - Lock	1	27	43-3510	Pulley - Engine	1
6	2412-31	Clamp - Bodine	1	28	82-5050	Screw - Cap Hex. Hd.	4
7	321-4	Screw - Cap Hex. Hd.	1	29	75-9900	Engine Support - Front	1
8	3256-22	Washer - Flat	1	30	3257-33	Key - Woodruff	1
9	43-3780	Swivel - Throttle Control	1	31	302-10	Fitting - Grease	1
10	25-8640	Screw - Machine	1	32	43-3720	Collar - Bearing	1
11	43-1940	Adapter - Temp. Gauge	1	33	251-252	Bearing - Ball	1
12	32152-1	Nut - Lock Flange	1	34	32120-22	Ring - Retaining Internal	1
13	43-1440	Engine (Used on Serial No. 50001-60151)	1	35	32120-69	Ring - Retaining External	1
13	94-9160	Engine (Used on Serial No. 60152 & Up)	1	36	3241-5	Screw - Set Socket Head	2
14	2412-108	Clamp - Worm Drive	1	37	27-1960	Hub - Engine	1
15	2412-79	Clamp	1	38	324-12	Screw - Cap Hex. Hd.	2
16	3290-379	Cable Tie	1	39	53-9480	Washer	2
17	5-3637	Washer	1	40	48-9590	Washer - Lock	3
18	3254-2	Washer - Lock Int. Tooth	2	41	43-3190	Screw - Cap Hex. Hd.	3
19	33014-00	Nut - Hex.	2	42	21-1820	Stud - Belt Retainer	2
21	42-9100	Belt - Fan	1	43	3290-357	Nut - Lock Flange	7
22	53-9710	Engine Mount	2	44	32128-37	Nut - Lock Flange	2
				45	3234-11	Screw - Cap Hex. Hd.	4
				46	42-9510	Screw - Cap Hex. Hd.	2
				47	3253-4	Washer - Lock	2
				48	43-3790	Bracket - Belt Guide	1

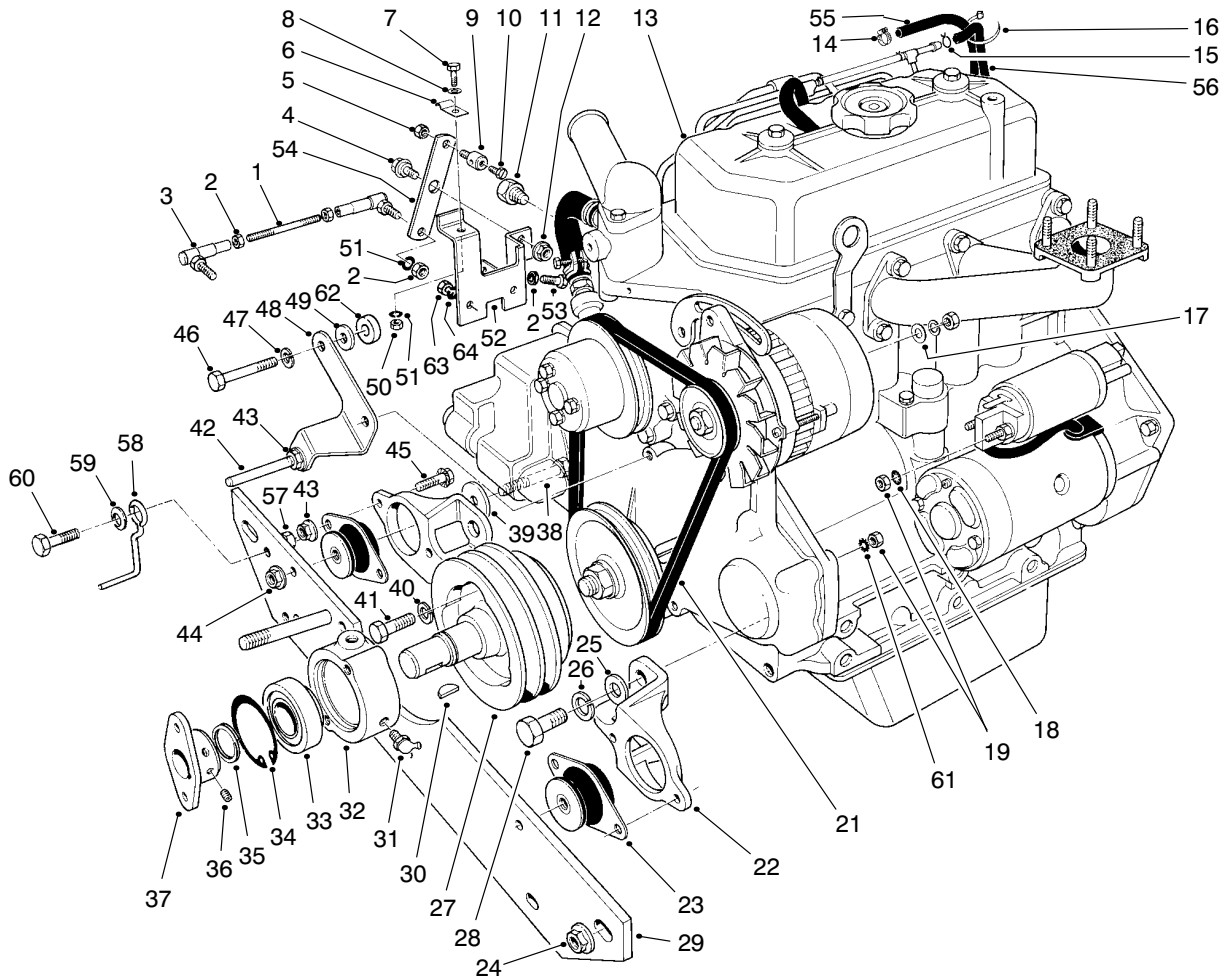

T-0429A

ENGINE ASSEMBLY (Continued)

Ref. No.	Part No.	Description	No. Used
49	4-2390	Washer	2
50	3217-5	Nut	1
51	3253-3	Washer - Lock	3
52	43-3730	Bracket Throttle Control	1
53	329-7	Screw - Cap Hex. Hd.	1
54	43-3760	Lever - Throttle	1
55	47-7420	Hose	1
56	43-4230	Hose	1

Ref. No.	Part No.	Description	No. Used
57	32153-2	Nut - Lock	1
58	63-1400	Belt Guide	1
59	3290-224	Washer - Lock	1
60	3234-18	Screw - Cap Hex. Hd.	1
61	3255-9	Washer - E.T.L.W.	1
62	5-0652	Spacer	2
63	33113-020	Screw - Cap Hex. Hd.	2
64	43-5930	Washer - Lock	2

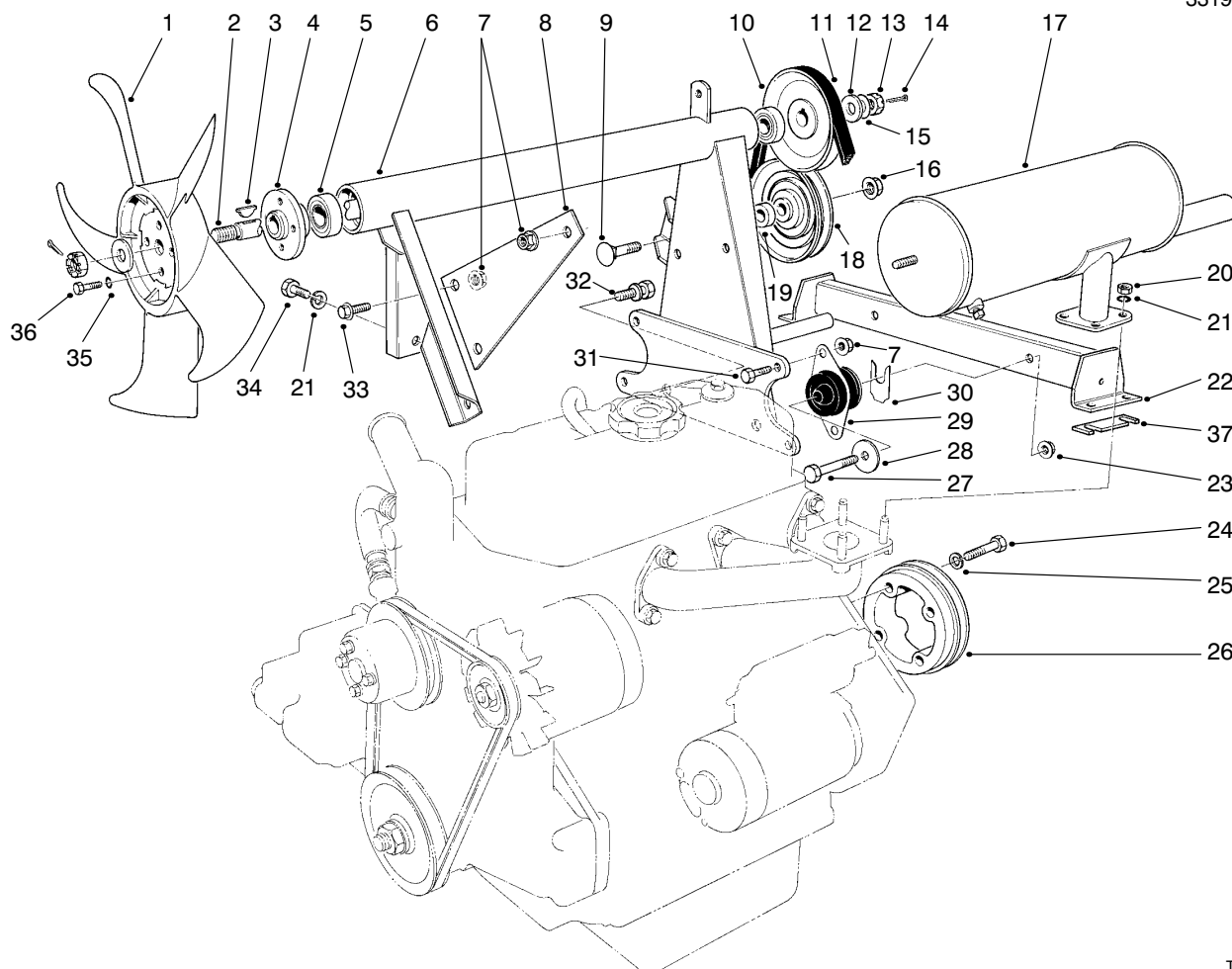

T-0430A

ENGINE ASSEMBLY (Continued)

Ref. No.	Part No.	Description	No. Used	Ref. No.	Part No.	Description	No. Used
1	43-1911	Fan - Cooling	1	21	3253-4	Washer - Lock	5
2	43-3690	Fan - Shaft	1	22	77-3140	Engine Mount	1
3	3257-30	Key - Woodruff	2	23	32128-37	Nut - Lock Flange	2
4	43-3700	Hub - Fan	1	24	43-3200	Screw - Cap Hex. Hd.	4
5	38-7820	Bearing	2	25	48-9590	Washer - Lock	4
6	53-9750	Fan Mount	1	26	43-3530	Pulley Flywheel	1
7	3290-357	Nut - Lock Flange	8	27	324-11	Screw - Cap Hex. Hd.	2
8	43-3870	Support - Muffler	1	28	53-9480	Washer	2
9	3233-14	Bolt - Carriage	1	29	53-9680	Engine Mount - Rubber	2
10	43-3880	Pulley	1	30	42-6080	Shim	A/R
11	43-5910	V-Belt	1	31	3234-11	Screw - Cap Hex. Hd.	4
12	29-8910	Washer	2	32	66-7030	Screw - Cap w/Washer	2
13	32136-3	Nut - Hex. Slotted	2	33	3234-12	Screw - Lock Flange	2
14	3272-16	Pin - Cotter	2	34	42-9230	Screw - Cap Hex. Hd.	1
15	3-6803	Washer	A/R	35	3253-3	Washer - Lock	4
16	32128-23	Nut - Lock Flange	1	36	321-3	Screw - Cap Hex. Hd.	4
17	43-3850	Muffler	1	37	68-9110	Shim	A/R
18	66-5310	Idler Pulley	1	*	68-9111	Shim	A/R
19	66-5320	Spacer	1	*	68-9112	Shim	A/R
20	33014-00	Nut - Hex.	4				

* Not Illustrated

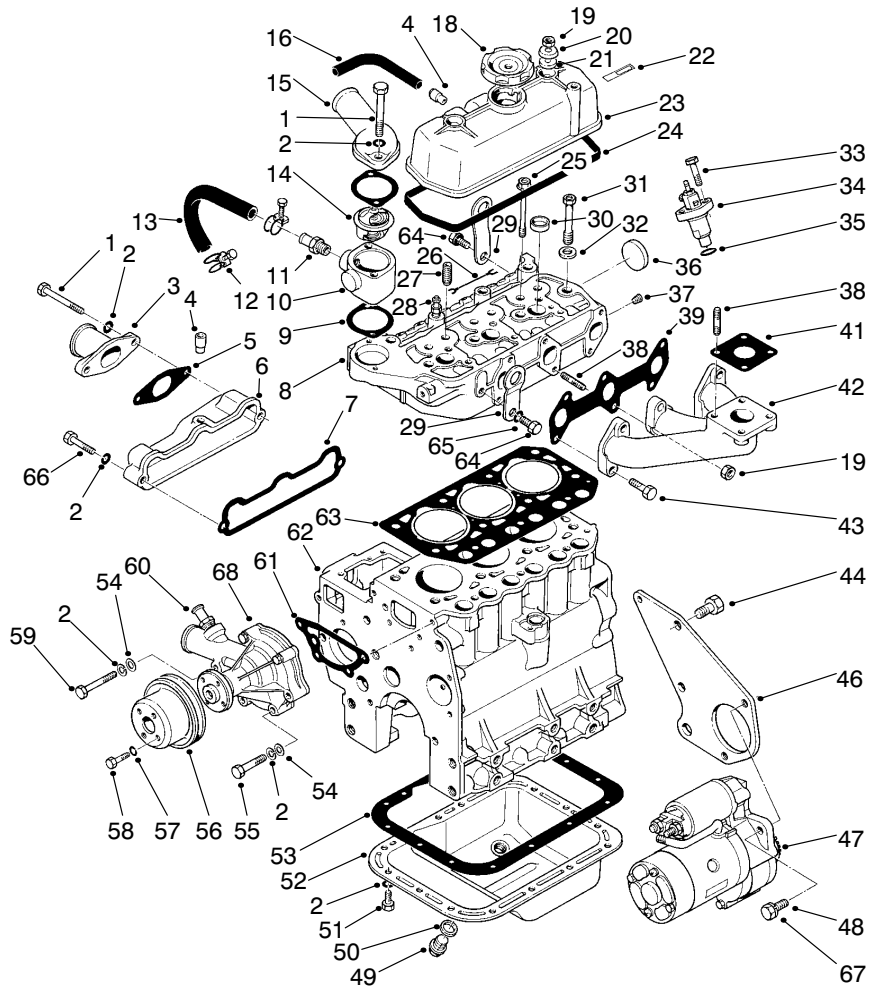

T-0431A

ENGINE ASSEMBLY (Continued)

Ref. No.	Part No.	Description	No. Used	Ref. No.	Part No.	Description	No. Used
1	42-9310	Screw - Cap Hex. Hd.	4	26	42-9180	Wire - Glow Plug Lead	2
2	42-9850	Washer - Lock	24	27	42-7460	Guide - Valve	6
3	42-9150	Pipe Inlet	1	28	42-7480	Glow Plug	3
4	42-7510	Pipe	2	29	42-7440	Hanger - Engine	2
5	42-9160	Gasket - Inlet Pipe	1	30	42-7080	Cap - Sealing (25)	3
6	42-9120	Intake Manifold Assembly	1	31	42-9320	Bolt - Cylinder Head (12 x 98)	8
7	42-9140	Gasket - Intake Manifold	1	32	42-9790	Washer - Head Bolt	8
8	72-4290	Head Assembly - Cylinder	1	33	42-9390	Bolt (8 x 32)	6
‡*	93-1369	Head Assembly - Cylinder	1	34	44-8070	Nozzle & Holder Assembly	3
9	42-7550	Gasket	2	35	42-8120	Gasket - Nozzle Holder	3
10	43-1790	Fitting - Thermostat	1	36	42-7090	Cap - Sealing (45)	1
11	42-7740	Nipple - Hose	1	37	67-2570	Plug - Taper 1/8	1
12	43-3140	Clamp - Hose	2	38	42-9570	Stud (8 x 25)	5
13	43-3130	Hose - Water (Incl. Ref. #12)	1	39	42-9170	Gasket - Exhaust Manifold	1
14	93-3524	Thermostat	1	41	42-9110	Gasket	1
15	42-7540	Fitting - Water Outlet	1	42	43-1870	Manifold - Exhaust	1
16	93-3685	Pipe - Air Breather	1	43	42-9520	Screw - Cap (8 x 30)	5
18	42-7420	Cap - Oil Filter	1	44	42-9240	Screw - Cap (12 x 28)	3
19	33014-00	Nut - Hex.	3	46	43-1770	Plate - Rear	1
20	42-9800	Washer	2	47	46-7610	Starter Assembly	1
21	42-7490	Seal - Oil	2	48	43-0090	Screw - Cap (10 x 25)	2
22	42-7530	Label - Engine No.	1	49	42-9260	Plug - Oil Drain	1
23	42-7500	Cover Assembly - Rocker	1	50	42-7290	Gasket - Oil Drain Plug (18)	1
24	42-7520	Gasket - Rocker Cover	1	51	33114-016	Screw - Cap	15
25	93-3180	Bolt - Cylinder Head (10 x 90)	3	52	42-7280	Oil Pan Assembly (Incl. Ref. #49 & 50)	1

‡ For engines with Serial No. 86155 & up.

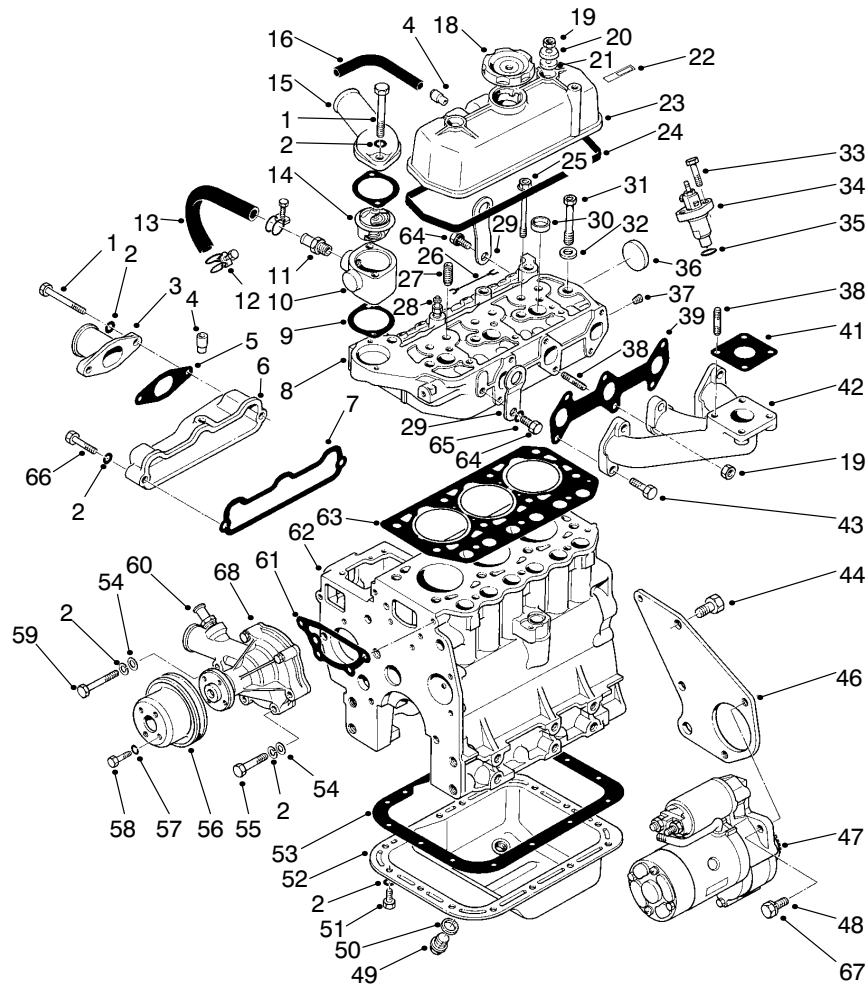

T-0431A

ENGINE ASSEMBLY (Continued)

Ref. No.	Part No.	Description	No. Used	Ref. No.	Part No.	Description	No. Used
53	42-7300	Gasket - Oil Pan	1	62	48-2020	Cylinder Block Sub Assy.	1
54	42-9660	Washer - Plain (8)	4	63	42-7470	Gasket - Cylinder Head	1
55	42-9500	Screw - Cap (8 x 45)	3	64	42-9300	Screw - Cap (10 x 20)	2
56	42-9070	Pulley - Water Pump	1	65	48-9590	Washer - Lock	2
57	43-5930	Washer - Lock	4	66	42-9530	Screw - Cap (8 x 40)	1
58	42-9490	Screw - Cap (6 x 12)	4	67	48-9590	Washer - Lock	2
59	33114-060	Screw - Cap	1	68	93-3656	Gasket - Pump, Water	1
60	42-9080	Water Pump Assembly	1	*	42-9200	Complete Gasket Set	1
61	42-9090	Gasket - Water Pump	1				

* Not Illustrated

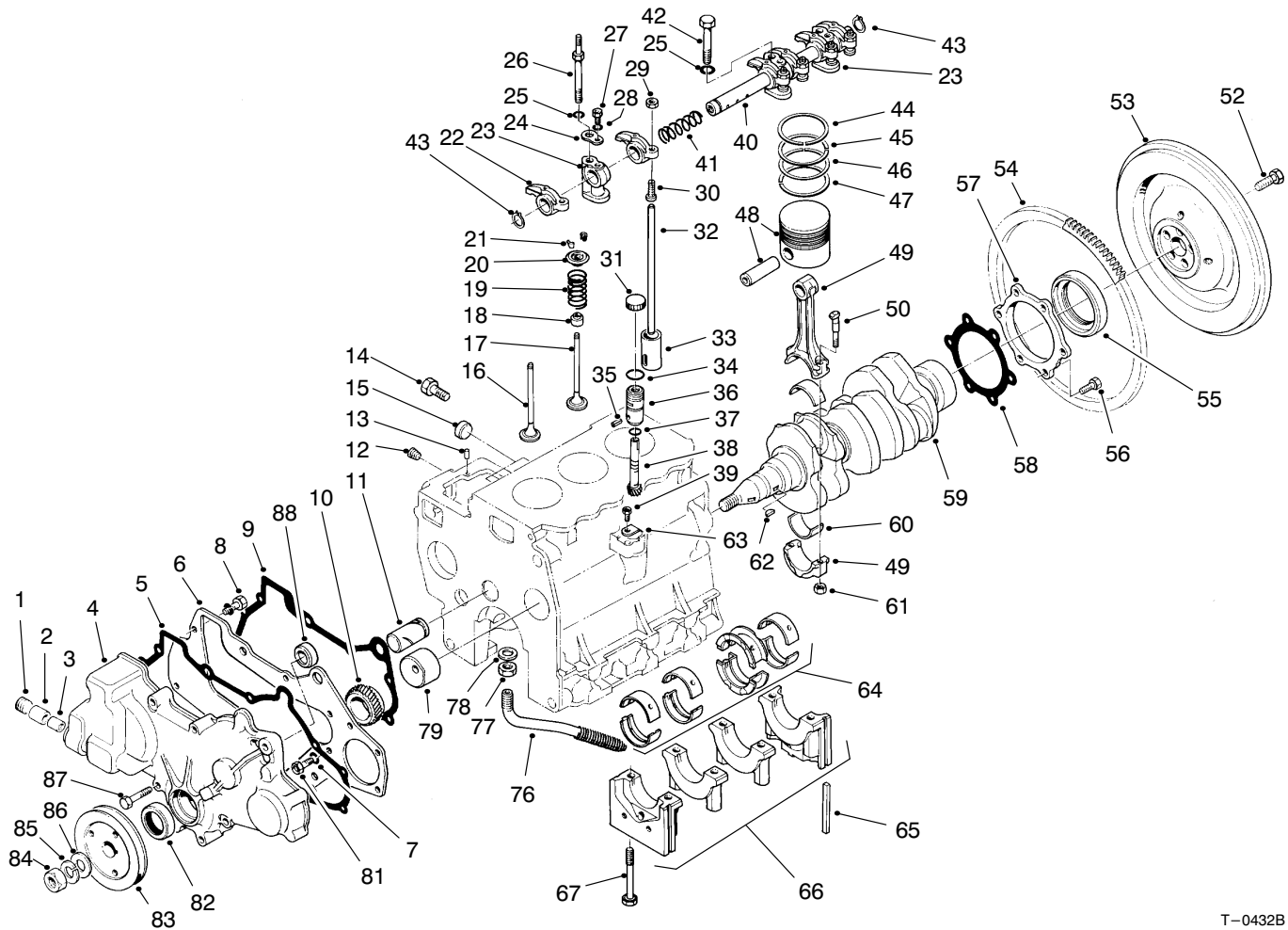

T-0432B

ENGINE ASSEMBLY (Continued)

Ref. No.	Part No.	Description	No. Used	Ref. No.	Part No.	Description	No. Used
1	42-7400	Plug - Taper	1	26	42-9360	Bolt	2
2	42-7320	Bearing - Needle	1	27	42-9350	Screw - Cap Hex. Hd.	2
3	42-7310	Bearing - Needle	1	28	43-5930	Washer - Lock	2
4	93-3689	Case - Gear	1	29	42-9620	Nut - Jam	6
5	42-7340	Gasket - Gear Case	1	30	42-7980	Screw - Adjusting	6
6	62-3740	Plate - Front	1	31	93-3688	Cap - Shipping	1
7	42-9850	Washer - Lock	5	32	42-7920	Rod - Push	6
8	67-2340	Screw - Cap w/Washer	2	33	42-7890	Tappet	6
9	42-7150	Gasket - Front Plate	1	34	42-9010	O-Ring	1
10	42-7700	Gear - Crankshaft	1	35	42-8970	Pin - Spring	1
11	42-7110	Shaft - Idler	1	36	42-8980	Sleeve - Gear	1
12	67-2390	Plug - Taper	2	37	42-8990	O-Ring	1
13	56-0220	Pin - Dowel	2	†38		Gear - Driven	1
14	42-9250	Screw - Cap Hex. Hd.	4	39	42-9440	Screw - Cap Hex. Hd.	1
15	42-7080	Cap - Sealing	2	40	42-7960	Shaft Assembly - Rocker	1
16	93-1351	Valve - Intake	3	41	42-7930	Spring - Rocker Shaft L.H.	1
17	93-1352	Valve - Exhaust	3	42	42-9370	Screw - Cap Hex. Hd.	1
18	92-1961	Seal - Valve Stem	6	43	42-7990	Ring - Snap	2
19	42-7880	Spring - Valve	6	44	72-4200	Ring - Set - Piston Std.	3
20	42-7850	Retainer - Valve Spring	6	45	72-4210	Ring Set - Piston 0.25 (.010 in.) 0.5.	3
21	42-7860	Lock - Spring Retainer	12	46	72-4220	Ring Set - Piston 0.50 (.020 in.) 0.5.	3
22	42-7940	Arm - Rocker	6	47	72-4230	Ring Set - Piston 0.75 (.030 in.) 0.5.	3
23	42-7970	Stay - Rocker	3				
24	42-7950	Washer - Seat	2				
25	48-9590	Washer - Spring	3				

† Not Serviced Separately

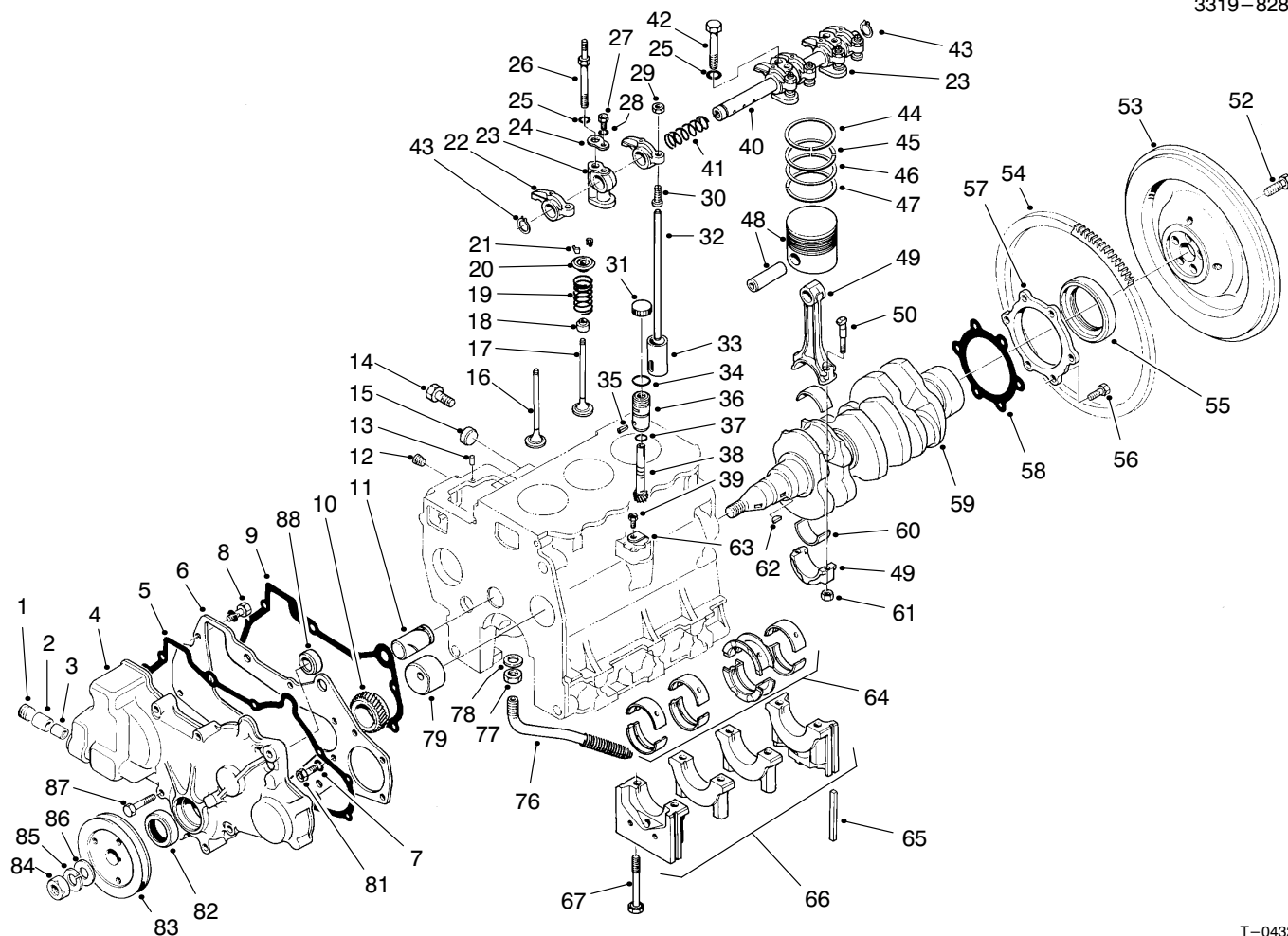

T-0432B

ENGINE ASSEMBLY (Continued)

Ref. No.	Part No.	Description	No. Used	Ref. No.	Part No.	Description	No. Used
48	72-4240	Piston & Piston Pin Std.	3	*60	42-7690	Bearing Set	
*	72-4250	Piston & Piston Pin 0.25 (.010 in.) 0.5.	3			Connecting Rod 0.75 (.030 in.) U.S.	3
*	72-4260	Piston & Piston Pin 0.50 (.020 in.) 0.5.	3	61	42-9590	Nut - Connecting Rod	6
*	72-4270	Piston & Piston Pin 0.75 (.030 in.) 0.5.	3	62	42-7730	Key - Woodruff	2
49	42-7650	Connecting Rod Assembly	3	63	42-9020	Plate - Locking	1
50	67-2860	Bolt - Connecting Rod	6	64	93-3387	Bearing Set	
52	54-8670	Bolt - Flywheel	5			Crankshaft Std.	1
53	43-1800	Flywheel		*	42-7240	Bearing Set - Crankshaft 0.25 (.010 in.) U.S.	1
		(Incl. Ref. #54)	1	*	93-3388	Bearing Set - Crankshaft 0.50 (.020 in.) U.S.	1
54	43-1810	Gear - Ring	1	*	42-7260	Bearing Set - Crankshaft 0.75 (.030 in.) U.S.	1
55	42-7060	Seal - Oil	1	65	42-7040	Seal - Side	4
56	42-9220	Screw - Cap Hex. Hd.	6	†66		Bearing Cap Assembly	1
57	42-7120	Case - Oil Seal	1	67	42-9210	Bolt - Bearing Cap	8
58	42-7130	Gasket - Oil Seal	1	76	48-2010	Screen - Assembly Oil	1
59	42-7710	Crankshaft	1	77	48-1990	Nut - Jam	1
60	42-7660	Bearing Set		78	48-1980	Gasket	1
		Connecting Rod Std.	3	79	42-7100	Bushing - Camshaft	1
*	42-7670	Bearing Set		81	42-9230	Screw - Cap Hex. Hd.	3
		Connecting Rod 0.25 (.010 in.) U.S.	3	82	42-7390	Seal - Oil	1
*	42-7680	Bearing Set		83	42-7720	Pulley - Crankshaft	1
		Connecting Rod 0.50 (.020 in.) U.S.	3	84	43-6470	Nut	1
				85	42-9860	Washer - Spring	1

* Not Illustrated

† Not Available

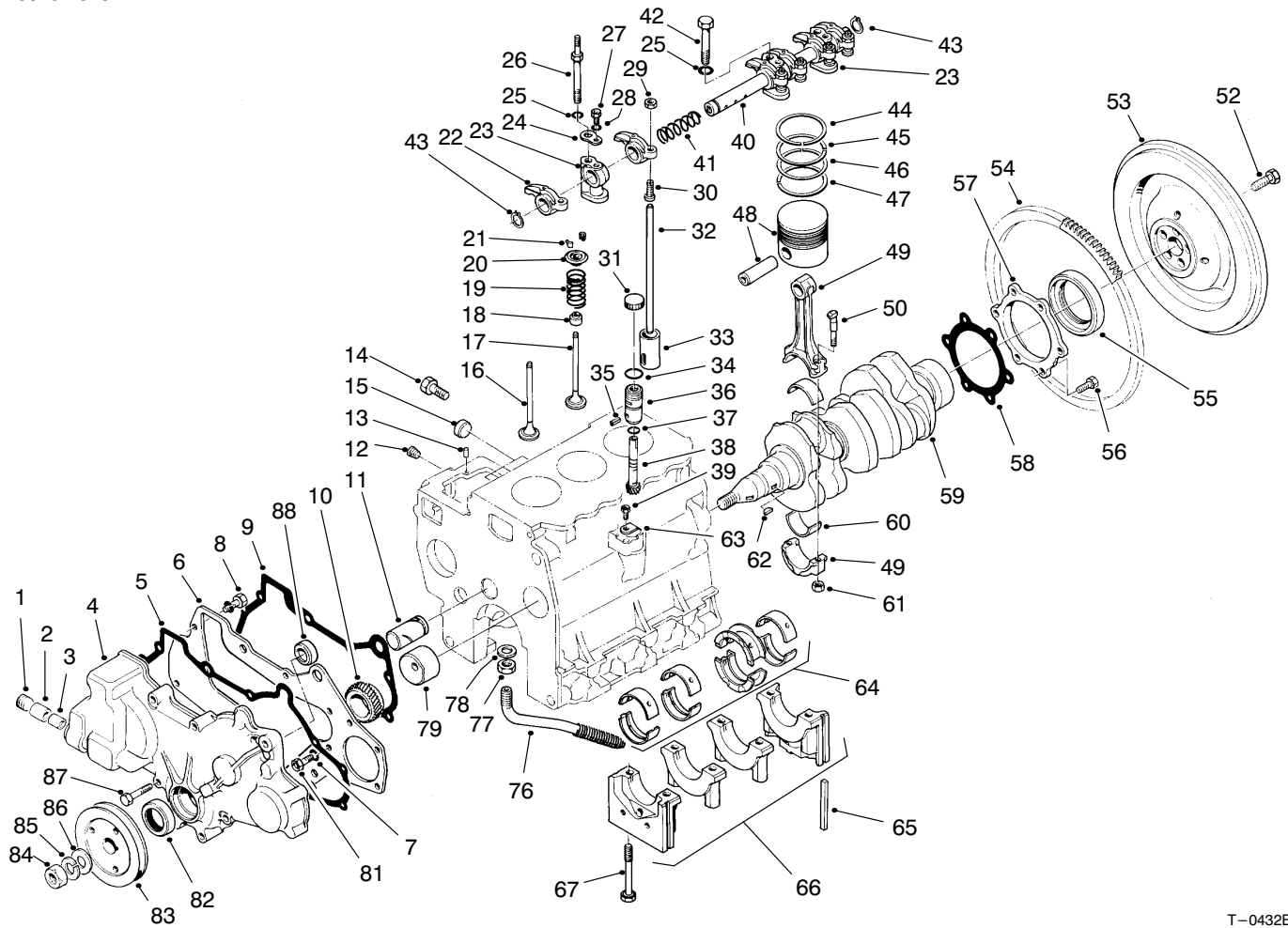

T-0432B

ENGINE ASSEMBLY (Continued)

Ref. No.	Part No.	Description	No. Used
86	42-9810	Washer - Flat	1
87	42-9500	Screw - Cap Hex. Hd.	8

Ref. No.	Part No.	Description	No. Used
88	82-2590	Plug - Thrust	1
*	42-8960	Driven Unit - Speedometer (Incl. Ref. #34-38)	1

* Not Illustrated

† Not Available

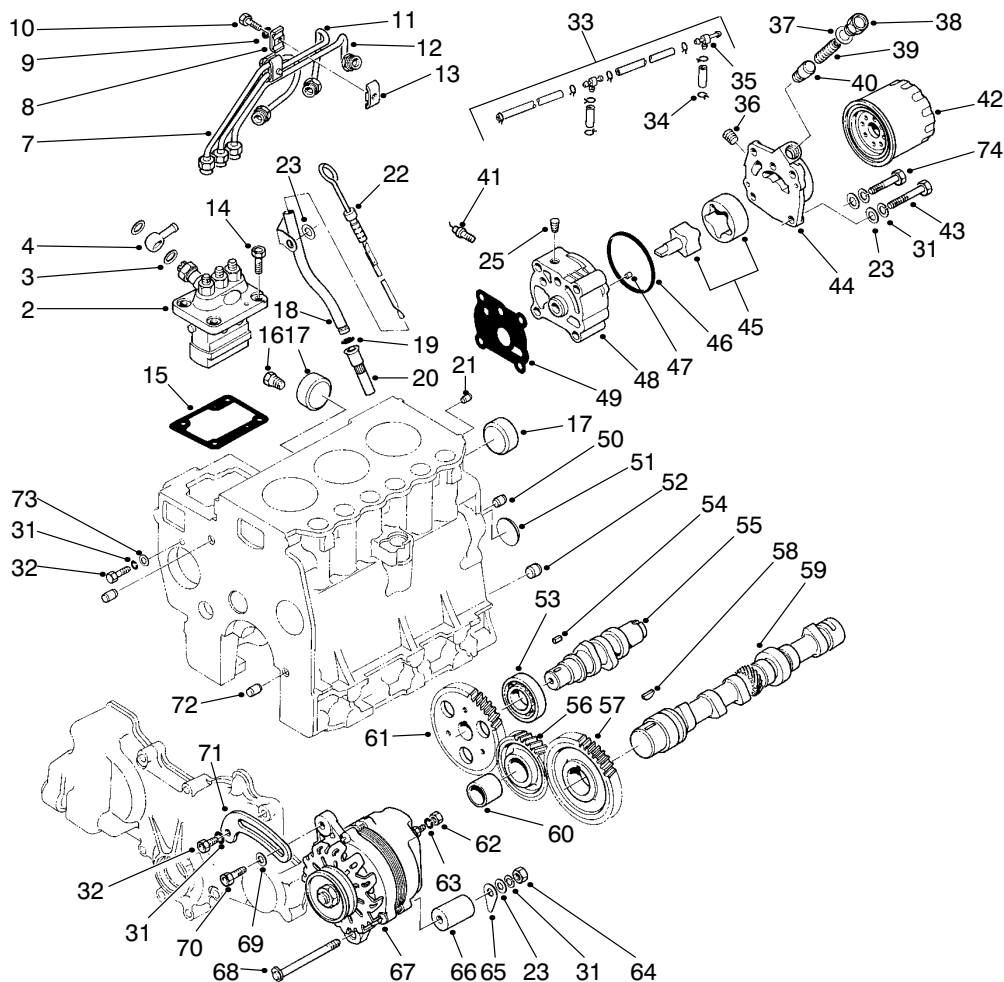

T-0433-3

ENGINE ASSEMBLY (Continued)

Ref. No.	Part No.	Description	No. Used	Ref. No.	Part No.	Description	No. Used
2	42-8000	Pump Assy. - Fuel Injection (Used on Serial No. 50001-60151)	1	15	42-8030	Shim - 0.4 (.016 in.)	A/R
†2		Pump Assy. - Fuel Injection (Used on Serial No. 60152 & Up)	1	*	42-8040	Shim - 0.5 (.020 in.)	A/R
3	42-9830	Washer - Seal	2	*	42-8050	Shim - 0.6 (.024 in.)	A/R
4	42-8100	Collar - Union	1	*	42-8060	Shim - 0.7 (.028 in.)	A/R
7	42-8130	Pipe Assy. - Fuel Injection (No. 1)	1	*	42-8070	Shim - 0.8 (.032 in.)	A/R
8	56-0750	Clamp	2	*	42-8080	Shim - 0.9 (.036 in.)	A/R
9	43-5930	Washer - Lock	1	*	42-8090	Shim - 1.0 (.039 in.)	A/R
10	46-2600	Capscrew	2	16	281-1	Plug - Taper	1
11	42-8140	Pipe Assy. - Fuel Injection (No. 2)	1	17	42-7090	Cap - Sealing	2
12	42-8150	Pipe Assy. - Fuel Injection (No.3)	1	18	42-7050	Guide - Oil Level Gauge	1
13	56-0760	Clamp	2	19	43-2710	O-Ring	1
14	63-3160	Screw - Cap Hex. Hd. (Used on Serial No. 50001-60151)	4	20	72-6950	Retainer - Oil Level Guide	1
†14		Screw - Cap Hex. Hd. (Used on Serial No. 60152 & Up)	3	21	42-7160	Pin - Dowel	1
15	42-8010	Shim - 0.2 (.008 in.)	A/R	22	42-7270	Gauge Assembly - Oil Level	1
*	42-8020	Shim - 0.3 (.012 in.)	A/R	23	42-9660	Washer - Flat	6
*	42-8030	Shim - 0.4 (.016 in.)	A/R	25	67-2570	Plug - Taper	1
				31	42-9850	Washer - Lock	7
				32	42-9230	Screw - Cap Hex. Hd.	2
				33	42-8180	Fuel Return Pipe Assembly	1
				34	2412-79	Clamp - Hose	8
				35	42-8190	Joint	2
				36	67-2390	Plug - Taper	1
				37	42-7290	Gasket	1
				38	67-2520	Plug	1
				39	42-8930	Spring - Relief	1
				40	67-2500	Plunger - Relief	1
				41	56-1310	Oil Pressure Switch Assy.	1

* Not Illustrated

† Items must be serviced by a Mitsubishi Authorized Toro Dealer/Distributor.

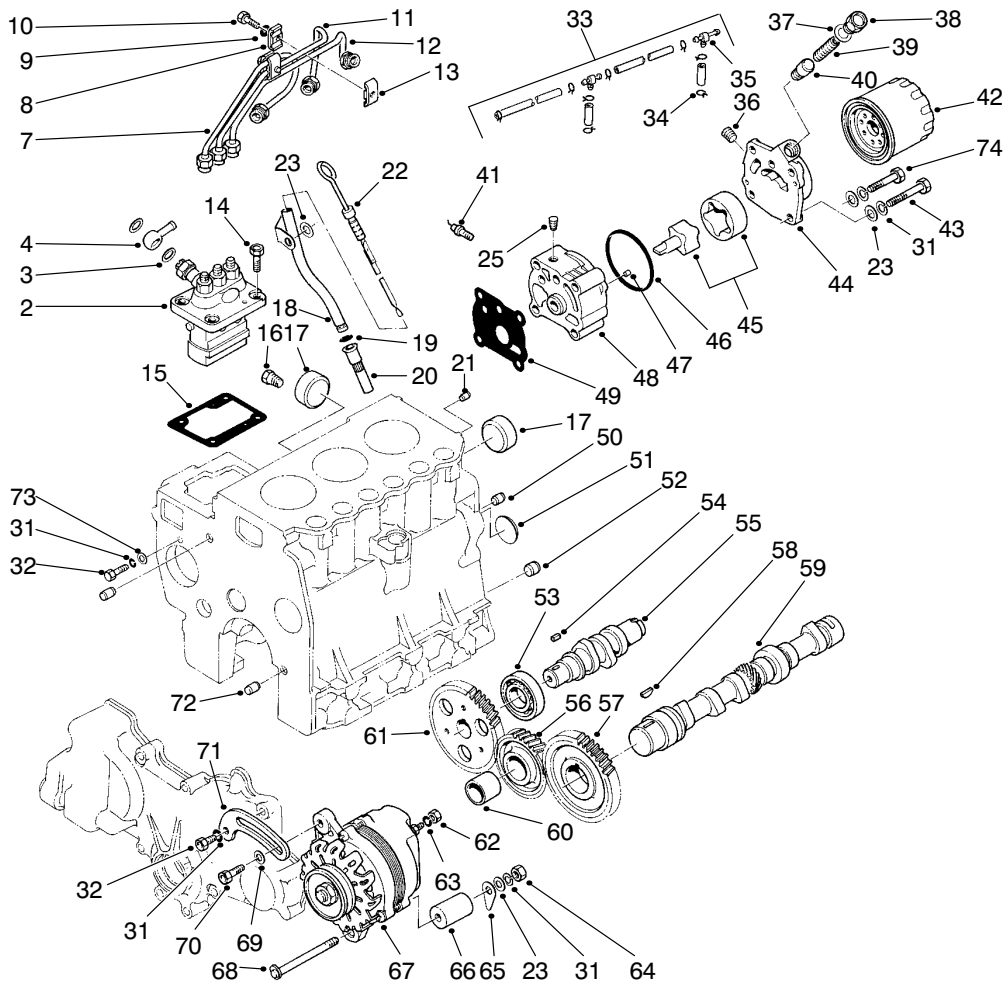

T-0433-3

ENGINE ASSEMBLY (Continued)

Ref. No.	Part No.	Description	No. Used
42	67-4330	Filter Assembly - Oil	1
43	42-9480	Screw - Cap Hex. Hd.	3
44	42-8920	Cover - Oil Pump	1
45	42-8910	Rotor Assembly - Oil Pump	1
46	42-8940	O-Ring	1
47	93-3657	Pin - Dowel	2
48	42-8900	Body - Oil Pump	1
49	42-8950	Gasket - Oil Pump Body	1
50	42-7180	Bushing - Knock	2
51	42-7170	Plug - Expansion	1
52	42-7200	Bushing - Knock	1
53	93-3409	Bearing - Ball	1
54	42-7840	Key - Sunk	1
55	42-7810	Shaft - Injection Pump Cam	1
56	42-7790	Idler Gear Assembly (Incl. Ref. #60)	1
57	42-7780	Gear - Camshaft	1
58	42-7730	Key - Woodruff	1
59	72-4280	Camshaft	1
60		Bushing - Idler Gear	1

Ref. No.	Part No.	Description	No. Used
61	42-7830	Gear - Injection Pump Cam	1
62	43-5970	Nut	1
63	43-5920	Washer - Lock	1
64	33014-00	Nut - Hex.	1
65	43-0370	Shim	AIR
66	43-0380	Spacer	1
67	43-0390	Alternator (Model AH2035M4)	1
68	43-1900	Screw - Cap Hex. Hd.	1
69	54-8660	Washer	1
70	67-4660	Screw - Cap Flange Hd.	1
71	43-0400	Brace - Alternator	1
72	42-7190	Bushing - Knock	2
73	42-9820	Washer	1
74	56-2120	Screw - Hex. Hd.	1
*	42-8850	Oil Pump Assembly (Incl. Ref. #36-40 & 44-48)	1
*	95-3092	Kit - 400 Hour Filter (Incl. Ref. #42)	1

* Not Illustrated

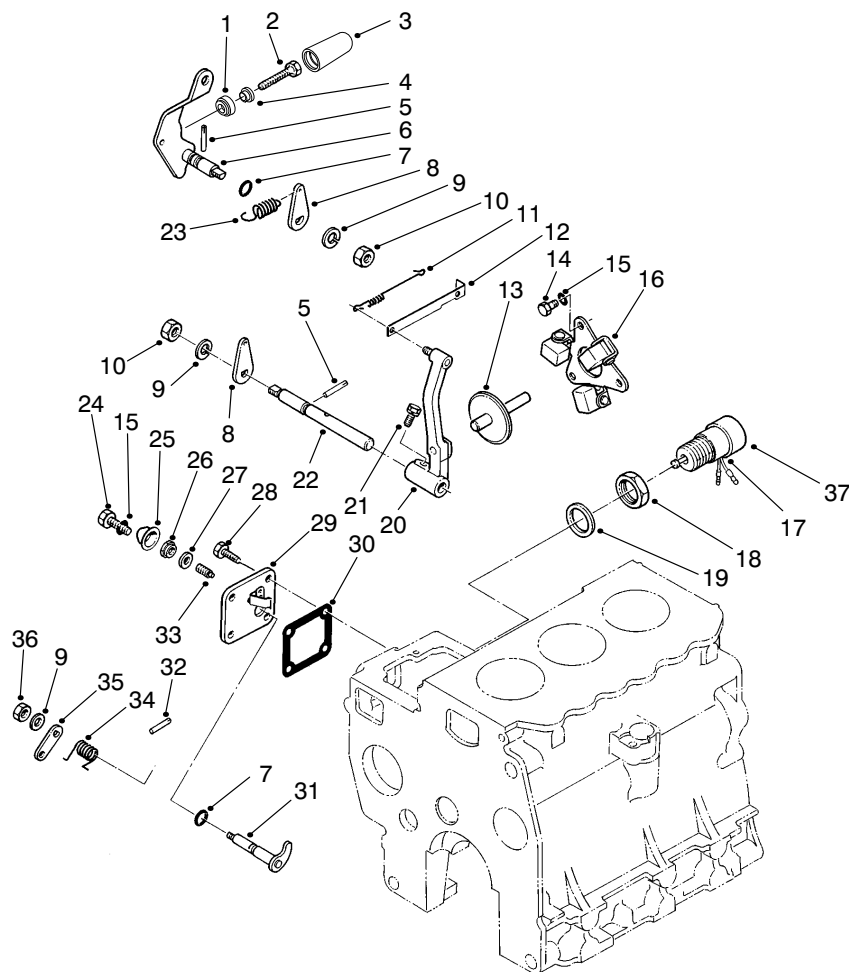

T-2434

ENGINE ASSEMBLY (Continued)

Ref. No.	Part No.	Description	No. Used	Ref. No.	Part No.	Description	No. Used
†1		C-Ring, High Speed Set	1	20	42-8730	Governor Lever Assembly	1
†2		Bolt - High Speed Set	1	21	42-9450	Bolt/Washer - Assembled	1
†3		Cover - High Speed Set	1	22	42-8760	Governor Shaft	1
†4		Nut - High Speed Set	1	23	42-8820	Governor Spring	1
5	42-8810	Pin - Grooved	2	24	43-2800	Screw - Cap Hex. Hd.	1
6	42-8780	Speed Control Lever Assy.	1	25	43-2820	Sealing Cap	1
7	42-8830	O-Ring	2	26	43-5960	Nut - Special	1
8	42-8770	Lever - Governor Spring	2	27	43-3120	Washer - Seal	1
9	42-9850	Washer - Lock	2	28	67-2560	Screw - Cap Hex. Hd.	3
10	42-9580	Nut - Jam	2	29	42-8790	Cover Assembly (Incl. Ref. #25, 27 & 33)	1
11	42-8740	Spring - Tie Rod	1	30	42-8800	Gasket Cover	1
12	42-8750	Tie Rod	1	31	44-8090	Lever Assembly Stop	1
13	42-8720	Sliding Shaft Assembly	1	32	42-8810	Pin - Grooved	1
14	42-9430	Screw - Cap Hex. Hd.	3	33	43-3160	Screw - Adjusting	1
15	43-5930	Washer - Lock	4	34	44-8100	Spring Return	1
16	67-4040	Weight Assy. - Governor	1	35	43-2770	Lever - Stop	1
17	43-2730	Solenoid - Tubular	1	36	42-9640	Nut - Jam	1
18	43-2750	Nut	1	37	62-6940	Cap	1
19	43-2740	Gasket	1				

† Items must be serviced by a Mitsubishi Authorized Toro Dealer/Distributor.

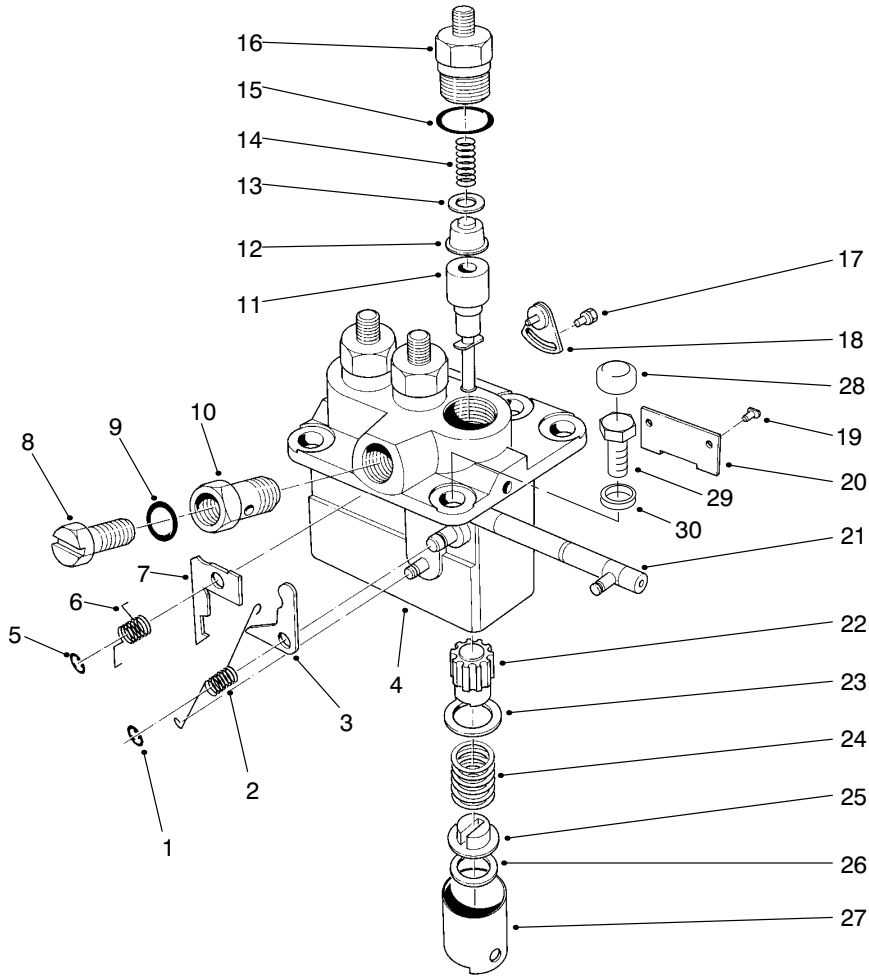

T-2435

FUEL INJECTION PUMP ASSEMBLY

Ref. No.	Part No.	Description	No. Used
1	70-4240	E-Ring	1
2	43-3110	Spring - Ungleich Set	1
3	95-1566	Plate - Ungleich Set 17.0 (.669 in.) Mark 6	A/R
*	95-1567	Plate - Ungleich Set 16.9 (.665 in.) Mark 7	A/R
*	95-1568	Plate - Ungleich Set 16.8 (.661 in.) Mark 8	A/R
*	95-1569	Plate - Ungleich Set 16.7 (.657 in.) Mark 9	A/R
*	95-1570	Plate - Ungleich Set 16.6 (.654 in.) Mark 10	A/R
*	95-1571	Plate - Ungleich Set 16.85 (.663 in.) Mark 11	A/R
*	95-1572	Plate - Ungleich Set 16.75 (.659 in.) Mark 12	A/R
4		Pump Housing Sub Assy.	1
5	54-8780	E-Ring	1
6	42-8460	Spring Return	1
7	54-8700	Plate - Smoke Set 2.3 (.091 in.) Mark 60	A/R
*	43-3010	Plate - Smoke Set 2.4 (.095 in.) Mark 61	A/R
*	56-0950	Plate - Smoke Set 2.5 (.098 in.) Mark 62	A/R

Ref. No.	Part No.	Description	No. Used
7	43-3020	Plate - Smoke Set 2.6 (.102 in.) Mark 63	A/R
*	95-1573	Plate - Smoke Set 1.2 (.047 in.) Mark 49	A/R
*	95-1574	Plate - Smoke Set 1.3 (.051 in.) Mark 50	A/R
*	95-1576	Plate - Smoke Set 1.4 (.055 in.) Mark 51	A/R
*	56-0900	Plate - Smoke Set 1.5 (.059 in.) Mark 52	A/R
*	56-0990	Plate - Smoke Set 1.6 (.063 in.) Mark 53	A/R
*	56-0910	Plate - Smoke Set 1.7 (.067 in.) Mark 54	A/R
*	56-1000	Plate - Smoke Set 1.8 (.071 in.) Mark 55	A/R
*	56-0920	Plate - Smoke Set 1.9 (.075 in.) Mark 56	A/R
*	56-0930	Plate - Smoke Set 2.0 (.079 in.) Mark 57	A/R
*	43-3000	Plate - Smoke Set 2.1 (.083 in.) Mark 58	A/R
*	54-8770	Plate - Smoke Set 2.2 (.087 in.) Mark 59	A/R
8	42-8370	Screw - Air Breather	1

* Not Illustrated

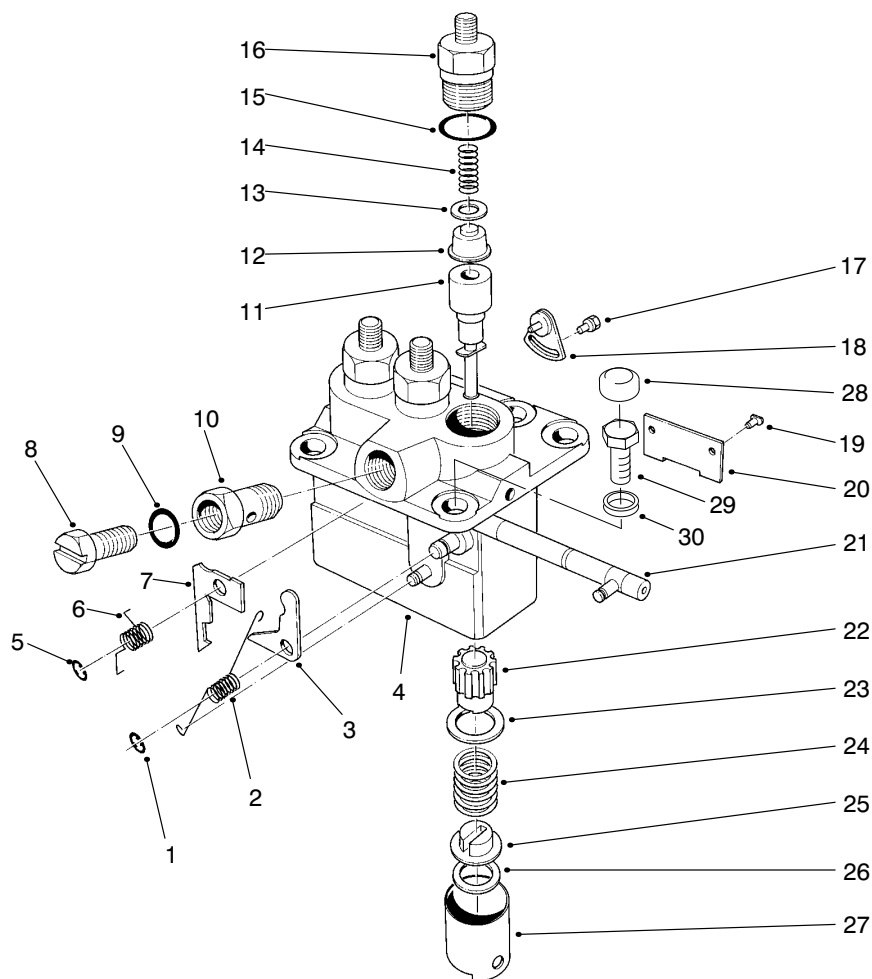

T-2435

FUEL INJECTION PUMP ASSEMBLY (Cont.)

Ref. No.	Part No.	Description	No. Used	Ref. No.	Part No.	Description	No. Used
9	42-9770	Washer	1	26	70-4080	Shim - Plate 0.3 (.0121 in.)	A/R
10	42-8380	Screw - Hollow	1	*	70-4090	Shim - Plate 0.4 (.016 in.)	A/R
11	42-8260	Element Sub Assembly	3	*	70-4100	Shim - Plate 0.5 (.020 in.)	A/R
12	42-8250	Delivery Valve Sub Assy.	3	*	42-8440	Shim - Plate 0.25 (.010 in.)	A/R
13	42-8240	Gasket - Delivery Valve	3	*	42-8450	Shim - Plate 0.35 (.014 in.)	A/R
14	42-8230	Spring - Delivery Valve	3	*	43-6240	Shim - Plate 0.45 (.018 in.)	A/R
15	42-8330	O-Ring	3	*	54-8680	Shim - Plate 0.55 (.022 in.)	A/R
16	42-8220	Holder - Delivery Valve	3	*	54-8690	Shim - Plate 0.65 (.026 in.)	A/R
17	43-3150	Bolt/Washer - Assembled	2	27	42-8300	Tappet Sub Assembly	3
18	42-8360	Plate Assembly - Adjusting	2	†28		Cover	1
19	42-8340	Pin - Tappet Guide	3	†29		Screw - Cap, Hex. Hd.	1
20	42-8350	Plate	1	†30		C-Ring	1
21	42-8310	Rack Assembly - Control	1				
22	42-8270	Sleeve - Plunger Control	3				
23	42-8280	Seat - Spring, Upper	3				
24	42-8290	Spring - Pump Plunger	3				
25	42-8320	Seat - Spring, Lower	3				
26	70-3970	Shim - Plate 0.6 (.0241 in.)	A/R				
*	70-4070	Shim - Plate 0.2 (.008 in.)	A/R				

* Not Illustrated

† Items must be serviced by a Mitsubishi Authorized Toro Dealer/Distributor.

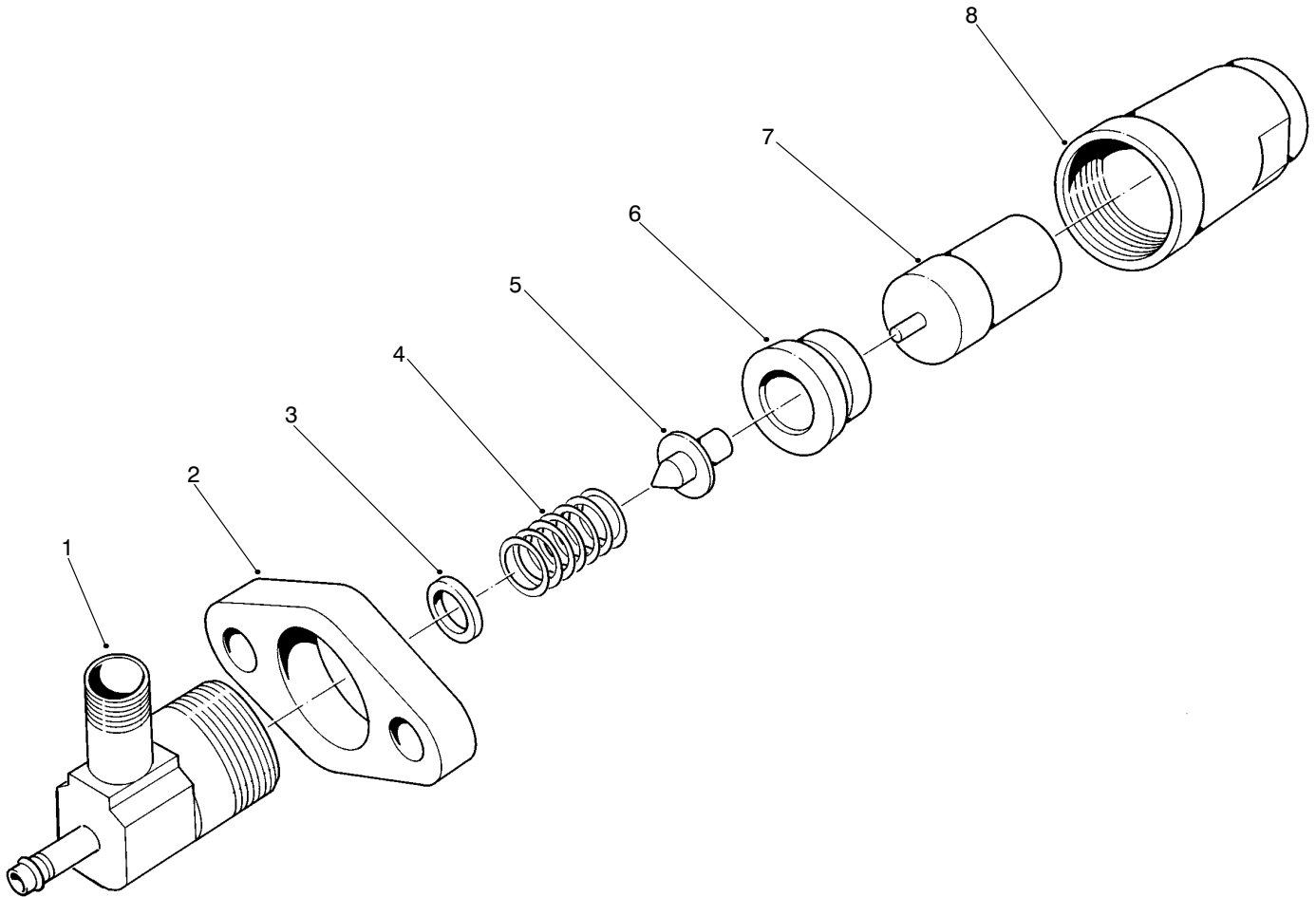

T-0436A

NOZZLE & HOLDER ASSEMBLY NO. 44-8070

Ref. No.	Part No.	Description	No. Used
1	44-8080	Body	3
2	42-8670	Flange	3
3	42-9680	Washer 1.3 (.051 in.)	A/R
*	42-9690	Washer 1.35 (.053 in.)	A/R
*	42-9700	Washer 1.4 (.055 in.)	A/R
*	42-9710	Washer 0.9 (.035 in.)	A/R
*	42-9720	Washer 1.0 (.039 in.)	A/R

Ref. No.	Part No.	Description	No. Used
*3	42-9730	Washer 1.1 (.043 in.)	A/R
*	42-9740	Washer 1.2 (.047 in.)	A/R
*	42-9750	Washer 0.1 (.004 in.)	A/R
4	51-7500	Spring - Pressure	3
5	93-3181	Pin - Pressure	3
6	51-7520	Piece - Distance	3
7	42-8680	Nozzle Assembly	3
8	42-8650	Nut - Retaining	3

* Not Illustrated

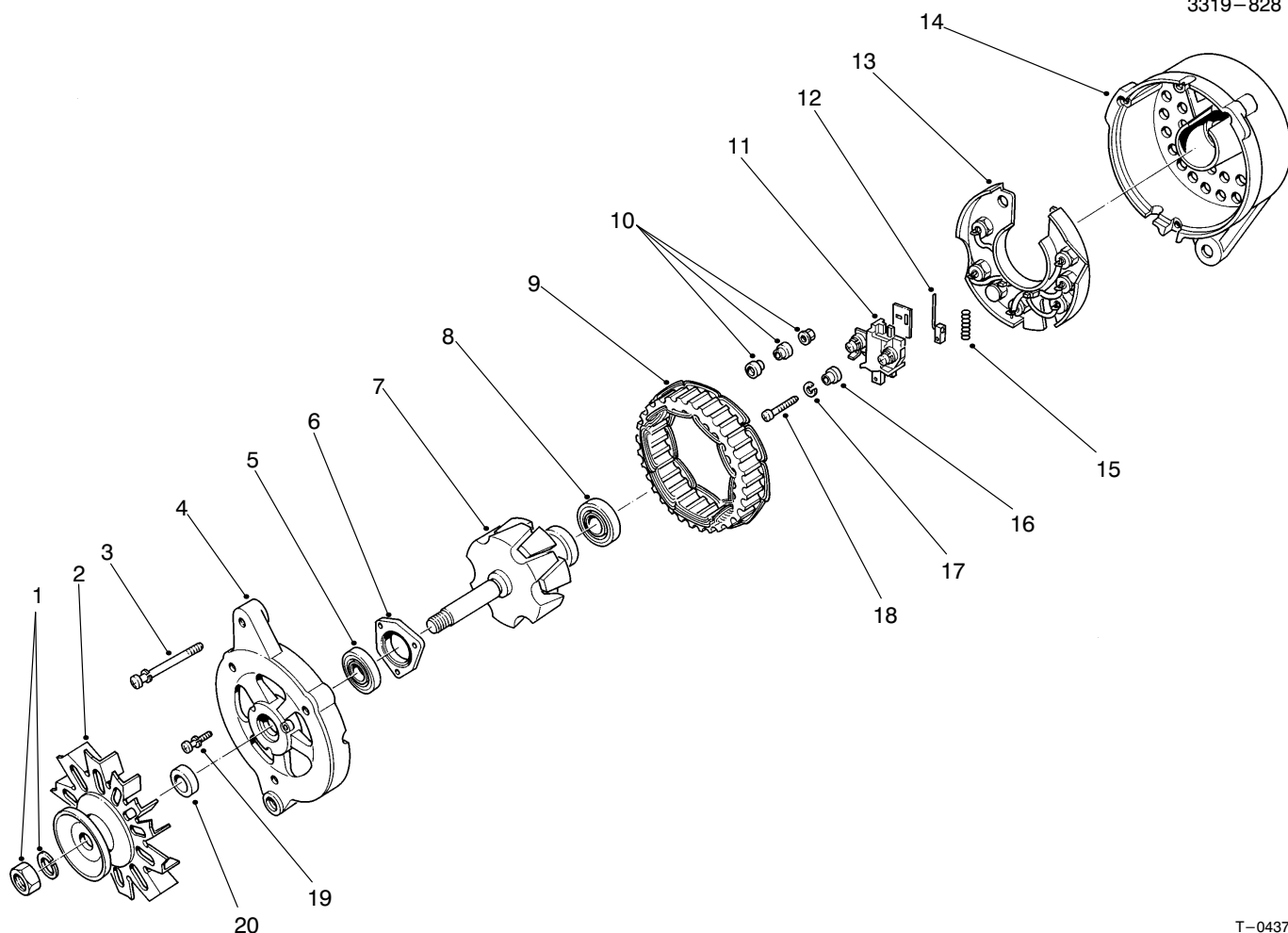

T-0437

ALTERNATOR ASSEMBLY NO. 43-0390

Ref. No.	Part No.	Description	No. Used	Ref. No.	Part No.	Description	No. Used
1	51-7850	Nut Set	1	11	43-0490	Holder Assembly Brush (Incl. Ref. #12 & 15)	1
2	43-0420	Pulley Assembly (Incl. Ref. #20)	1	12	43-0500	Brush	2
3	43-0120	Screw - Set	1	13	43-0520	Rectifier Assembly	1
4	43-0430	Bracket Assembly Front (Incl. Ref. #5-6 & 19)	1	14	43-0480	Rear Bracket Assembly (Incl. Ref. #10-13 & 15-18)	1
5	70-3320	Bearing - Front	1	15	70-2810	Spring - Brush	1
6		Plate - Bearing Retainer	1	16	43-2720	Mold	1
7	51-7910	Rotor Assembly (Incl. Ref. #8)	1	17	43-5920	Washer - Lock	1
8	51-7920	Bearing - Rear	1	18	93-3654	Screw	1
9	43-0470	Stator	1	19	51-7890	Screw - Set	1
10	43-0080	Nut - Set	1	20		Collar - Shaft	1

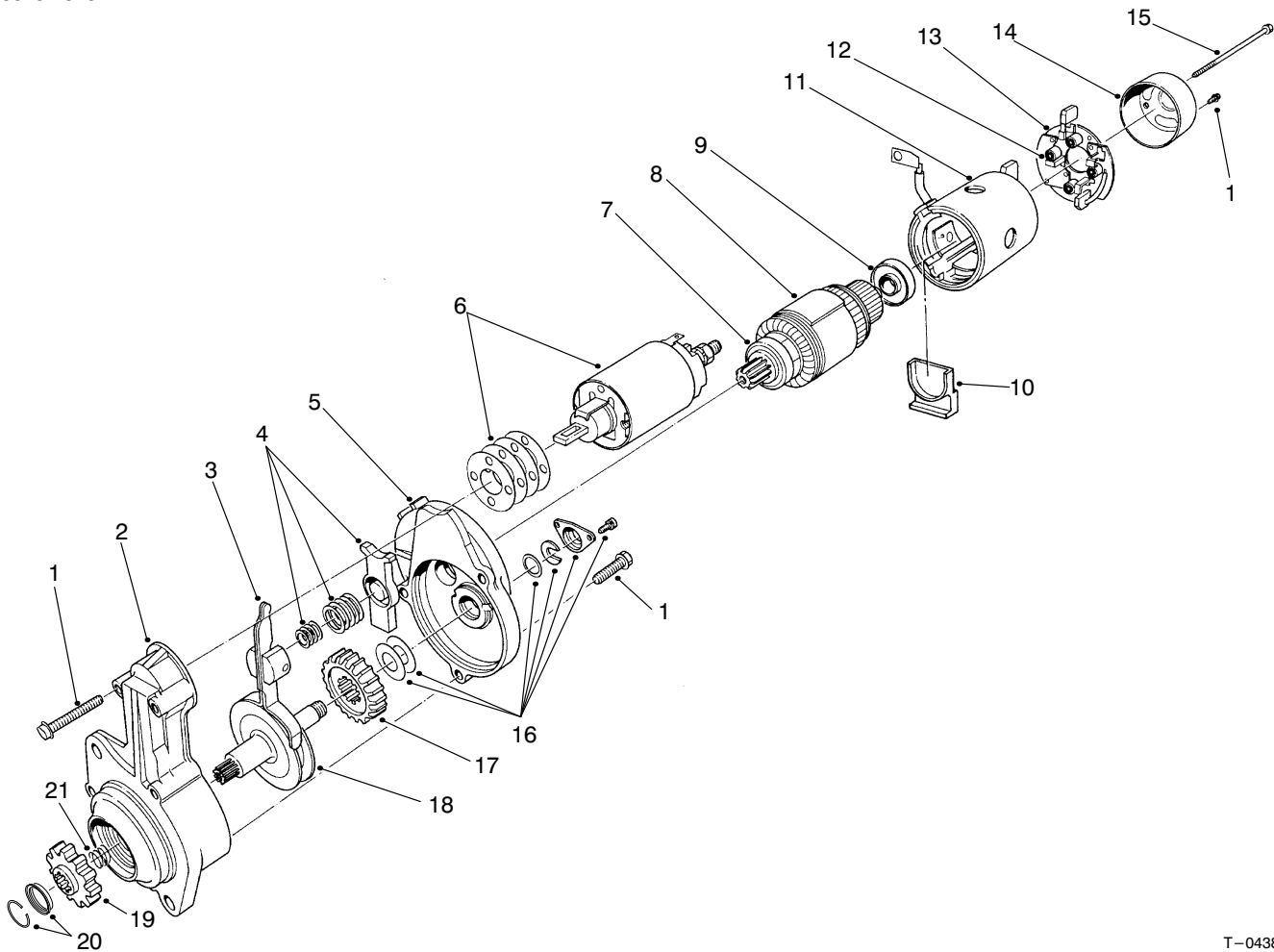

T-0438-3

STARTER ASSEMBLY NO. 46-7610

Ref. No.	Part No.	Description	No. Used
1	93-3655	Screw - Set	1
2	46-7630	Bracket Assembly - Front	1
3	46-7640	Lever Assembly	1
4	43-0190	Spring Set	1
5	46-7650	Bracket Assembly - Center	1
6	46-7660	Switch Assembly	1
7	46-7680	Bearing - Front	1
8	46-7670	Armature Set (Incl. Ref. #7 & 9)	1
9	60-5400	Bearing - Rear	1
10	46-8050	Packing	1
11	46-7780	Yoke Assembly	1
12	51-7820	Spring - Brush	4
13	51-7810	Brush Holder Assembly (Incl. Ref. #12)	1

Ref. No.	Part No.	Description	No. Used
14	51-7830	Bracket - Rear	1
15	93-3687	Bolt Set	1
16	51-7780	Cover Set	1
17	46-7760	Gear	1
18	46-7750	Shaft Assembly Pinion	1
19	46-7720	Pinion Set (Incl. Ref. #20)	1
20	51-7740	Stopper	1
21		Spring	1
*	46-7740	Gear Set (Incl. Ref. #17 & 18)	1
*	46-7710	Shaft Assembly - Clutch (Incl. Ref. #16-20)	1

* Not Illustrated

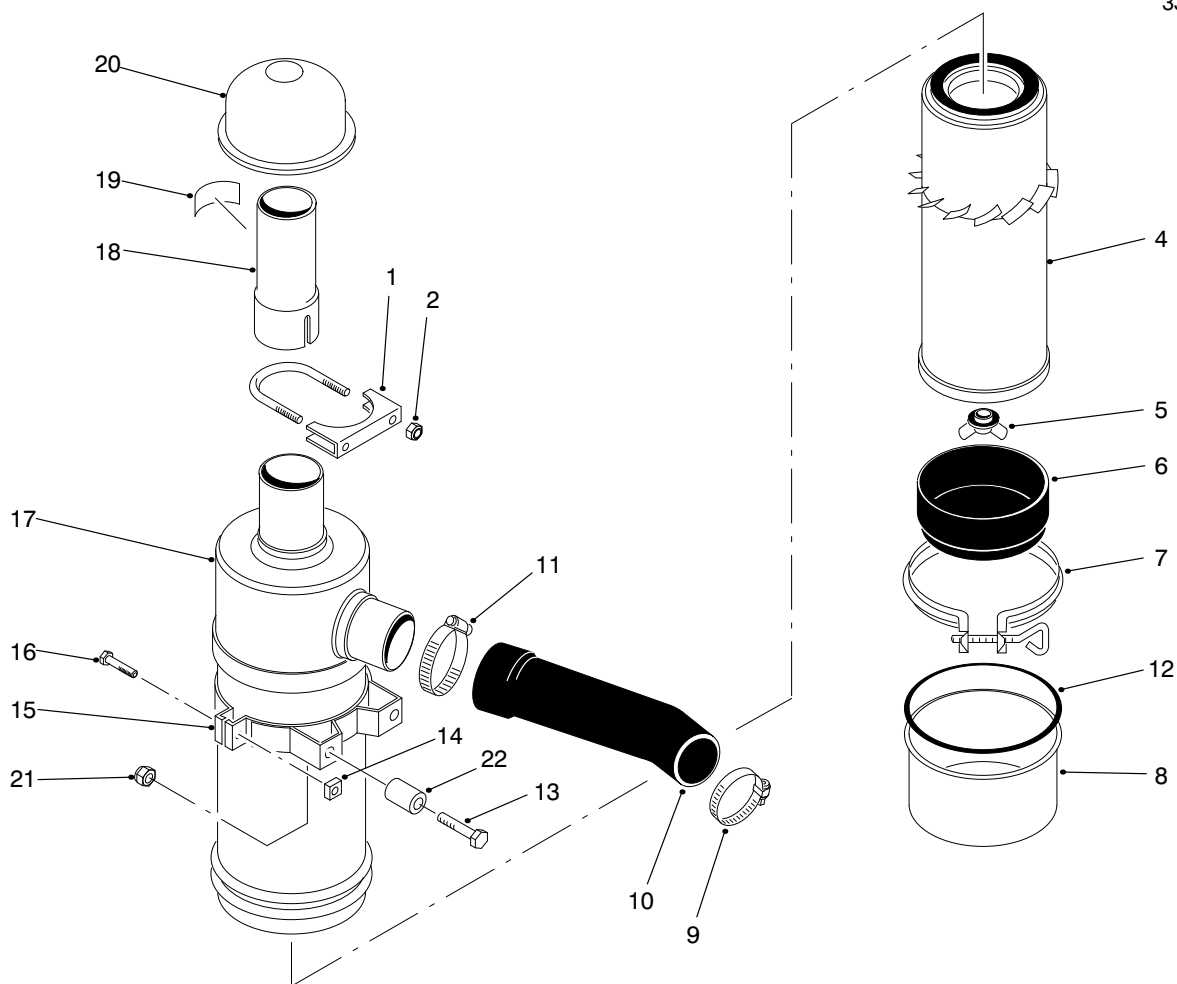

T-1188-2

AIR CLEANER ASSEMBLY

Ref. No.	Part No.	Description	No. Used
1	20-4840	Muffler Clamp (Incl. Ref. #2)	1
2	3217-6	Nut	2
4	27-7110	Element Assembly	1
5	27-7120	Nut & Gasket Assembly	1
6	27-7140	Skirt - Baffle	1
7	27-7130	Clamp Assembly	1
8	27-7150	Cup Assembly	1
9	2412-3	Hose - Clamp	1
10	95-1836	Hose - Air Cleaner	1
11	2412-42	Hose Clamp	1
12	80-3330	Gasket	1
13	322-10	Screw - Cap Hex. Hd.	4

Ref. No.	Part No.	Description	No. Used
14	32107-11	Nut	2
15	27-7170	Band Assy. (Incl. Ref. #14 & 16)	2
16	3258-19	Screw - Mach. Rd. Hd.	2
17	27-7100	Air Cleaner Assembly (Incl. Ref. #3-8)	1
18	44-8950	Tube - Air Cleaner	1
19	93-7275	Decal - Starting Fluid	1
20	27-7180	Cap Assembly - Air Inlet	1
21	3296-29	Nut - Lock	4
22	77-3180	Spacer	4
*	95-3092	Kit - 400 Hour Filter (Incl. Ref. #4)	1

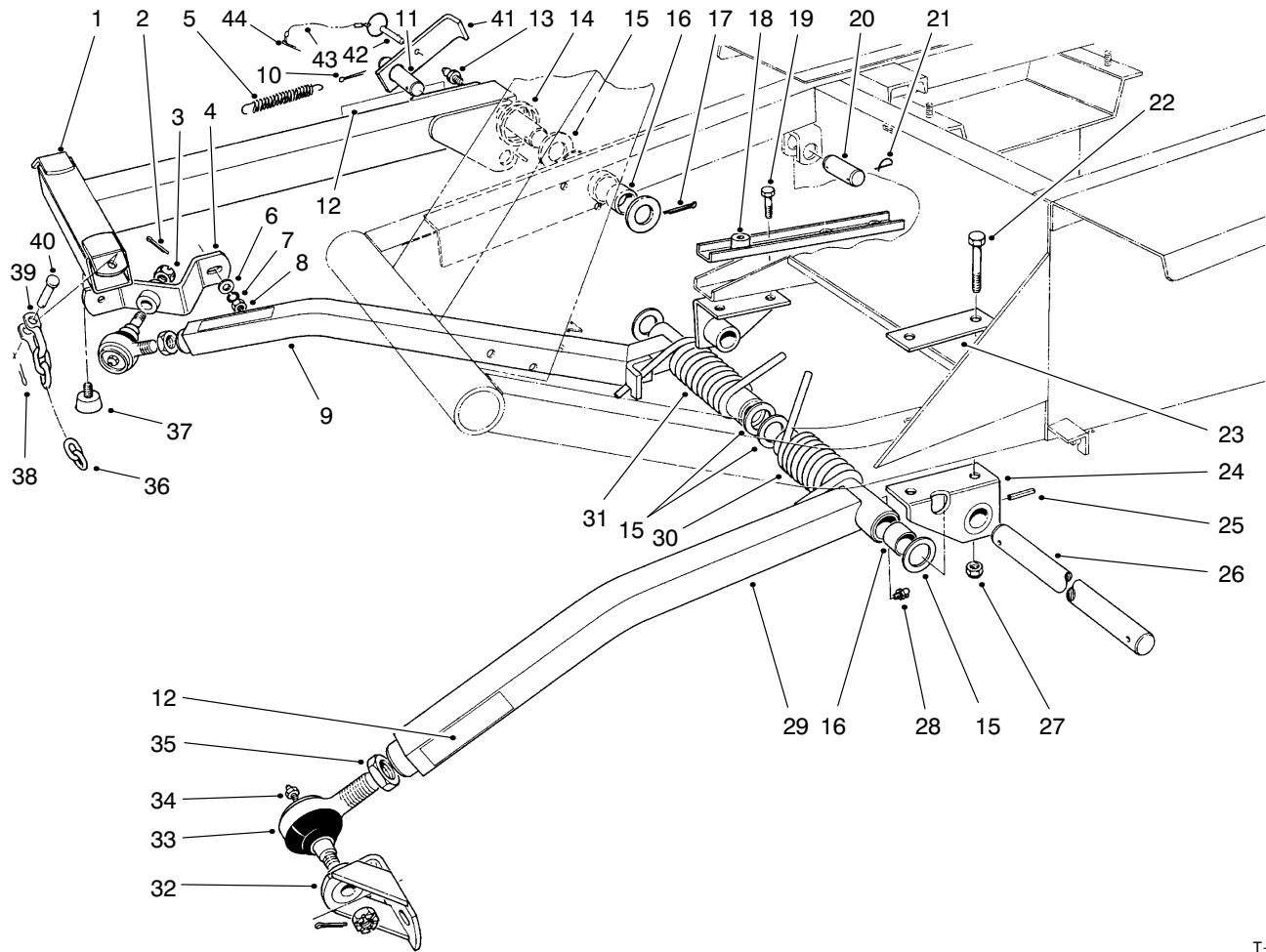

T-2414

PUSH ARM ASSEMBLY

Ref. No.	Part No.	Description	No. Used
1	66-6370	Lift Arm	1
2	3272-11	Pin - Cotter	2
3	32136-2	Nut	2
4	21-3020	Ball Joint Mount R.H.	1
5	21-1830	Spring Tension	1
6	3256-25	Washer - Flat	1
7	3253-6	Washer - Lock	2
8	3217-8	Nut - Full	2
9	66-7150	Push Arm R.H. (Incl. Ref. #16 & 28)	1
10	3272-24	Cotter Pin	1
11	24-9510	Pin	1
12	93-6696	Warning Decal	3
13	302-5	Fitting - Grease	1
14	46-8840	Spring - Lift Arm	1
15	5-1754	Washer	6
16	256-126	Bushing	6
17	3272-33	Pin - Cotter	1
18	93-7040	Support - Reinforcement	1
19	324-4	Screw - Cap Hex. Hd.	2
20	3-7292	Pin	1
21	5-3126	Pin - Spring	3
22	324-11	Screw - Cap Hex. Hd.	2

Ref. No.	Part No.	Description	No. Used
23	21-3750	Support Plate	1
24	21-2860	Push Arm Bracket	2
25	32121-84	Pin - Roll	2
26	21-2990	Shaft - Pivot	1
27	32128-42	Nut	4
28	302-33	Fitting - Grease	2
29	21-2960	Push Arm L.H. (Incl. Ref. #16 & 28)	1
30	21-2900	Spring - Torsion L.H.	1
31	21-2890	Spring - Torsion R.H.	1
32	21-3050	Ball Joint Mount L.H.	1
33	86-8100	Ball Joint Assembly	2
34	302-5	Fitting - Grease	2
35	21-3000	Nut - Jam	2
36	3-1365	Chain - Lift	3
37	68-3270	Bumper	1
38	3272-10	Pin - Cotter	3
39	5-2942	Shackle	3
40	283-10	Pin	3
41	93-7650	Lever - Locking	1
42	93-7644	Pin - Hitch	1
43	28-8070	Lanyard	1
44	3272-7	Pin - Cotter	1

TORO PART NUMBER INDEX

3319-828

Part No.	Description	Pg. No.	Ref. No.	Qty.	Part No.	Description	Pg. No.	Ref. No.	Qty.
3-1365	Chain - Lift	54	36	3	21-8360	Clip - Retaining	20	10	2
3-6498	Washer	10	18	A/R	21-8590	Link - Valve Lever	33	27	1
3-6657	Clip	9	31	2	21-8620	Lever Valve	33	2	1
3-6803	Washer	39	15	A/R	21-8640	Latch - Valve Lever	33	7	1
3-7243	Spring - Extension	12	13	2	21-9010	Pivot Mount - Valve Lever	33	11	1
3-7292	Pin	54	20	1	21-9260	Cover - Dust	14	4	1
3-8812	Spacer	10	19	1	21-9370	Screw - Adjusting	20	7	2
4-2390	Washer	38	49	2	21-9380	Nut - Pivot	20	8	2
5-0652	Spacer	10	37	1	21-9390	Socket - Adjusting Screw	20	6	2
5-0652	Spacer	38	62	2	21-9420	Spring - Shoe Return L.H.	20	17	2
5-0701	Spring Anchor	10	52	1	21-9430	Spring - Shoe Return R.H.	20	18	2
5-0838	Washer - Flat	7	58	3	21-9440	Spring - Adjusting Screw	20	14	2
5-1226	Washer	27	35	A/R	21-9450	Dust Shield	20	4	2
5-1226	Washer	21	42	A/R	21-9460	Retainer - Brake Lever	20	15	4
5-1747	Spring	10	21	1	22-7810	Spacer	17	19	1
5-1754	Washer	54	15	6	22-7820	Buzzer Assembly	4	36	1
5-2942	Shackle	54	39	3	22-8330	Plug	36	1	2
5-3126	Pin - Spring	54	21	3	22-8340	Spring	36	3	2
5-3637	Washer	37	17	1	22-8350	Ball	36	4	2
6-1659	Toggle Switch	4	19	1	22-8360	Pin - Cam	36	6	2
11-0590	Screw - Hex. Hd. Tapping	12	5	2	22-8370	Seat - Check Valve	36	5	2
11-0590	Screw - Self Tapping	6	44	2	22-8380	Spring Retainer	36	10	1
12-5450	Screw - Thread Forming	18	13	8	22-8390	Spring Retainer	36	12	1
12-9990	Hour Meter	4	40	1	22-8400	Spacer Float	36	13	1
14-4149	Hood	7	55	1	22-8410	Spring	36	11	1
18-1720	Ball Joint Assembly	37	3	2	22-8420	Spool	36	8	1
18-2770	Cable - Ground	2	53	1	22-8480	Spring Ring Spool	36	14	1
20-4840	Muffler Clamp	53	1	1	22-8490	Snap Ring	36	15	1
21-0141	Socket Assembly R.H.	12	26	1	22-8500	O-Ring	36	9	2
21-0230	Pulley P.T.O.	10	13	1	23-2240	Rod - Pump Control	12	17	1
21-0400	Spring - Compression	10	48	1	23-2270	Bushing - Rubber	12	16	1
21-1600	Clamp P.T.O. Lever	11	54	1	23-5180	Dipstick	17	41	1
21-1820	Stud - Belt Retainer	37	42	2	23-7270	Nut - Wheel	17	32	10
21-1830	Spring - Tension	10	50	2	23-9740	Filter - Oil	29	41	1
21-1830	Spring Tension	54	5	1	24-6390	Stud - Battery Hold Down	1	16	2
21-1880	Grip - Handle	14	35	1	24-6420	Hold Down - Battery	1	21	1
21-1880	Grip Handle	10	1	1	24-8790	Gear - Bevel, Diff. Side	18	5	2
21-2660	Footrest	1	6	1	24-8840	Ring - Wheel Bearing	20	22	2
21-2760	Pad - Foot Rest L.H.	2	48	1	24-9180	Strut & Lever Parking Brake	20	19	2
21-2770	Pad - Foot Rest R.H.	1	4	1	24-9510	Pin	54	11	1
21-2850	Mount - R.H. Pedal	12	4	1	24-9740	Cover - Access Battery	1	32	1
21-2860	Push Arm Bracket	54	24	2	24-9830	Support - Axle	19	44	1
21-2890	Spring - Torsion R.H.	54	31	1	25-2380	Thrust Plate	32	50	2
21-2900	Spring - Torsion L.H.	54	30	1	25-2390	Motor Valve Plate	32	57	1
21-2960	Push Arm L.H.	54	29	1	25-2400	Gasket	32	59	1
21-2990	Shaft - Pivot	54	26	1	25-2410	Accel. Valve Assembly	31	17	2
21-3000	Nut - Jam	54	35	2	25-2430	Dowel Pin	32	52	2
21-3020	Ball Joint Mount R.H.	54	4	1	25-2440	Pump Valve Plate	32	51	1
21-3050	Ball Joint Mount L.H.	54	32	1	25-2450	Variable Washplate	31	48	1
21-3370	Cable - R.H. Brake	12	*	1	25-2460	Plug - Hex. Hd.	31	28	2
21-3380	Cable - L.H. Brake	12	15	1	25-2470	Shim Pack	31	29	2
21-3600	Foam - Tank Support	17	3	1	25-2480	Valve Spring	31	44	1
21-3610	Foam - Tank Support	17	21	1	25-2490	Ball	31	9	2
21-3750	Support Plate	54	23	1	25-2500	Trunnion Shaft	31	43	1
21-7670	Case - Differential	19	35	1	25-2510	Washer - Flat	31	25	2
21-7690	Gear - Pinion	18	6	2	25-2530	Headless Straight Pin	31	39	1
21-7700	Shaft - Pinion, Mate	19	33	1	25-2550	Charge Pump Housing	31	34	1
21-7720	Washer - Thrust	18	4	2	25-2570	Valve Spring	31	30	1
21-7730	Washer - Thrust	18	7	2	25-2580	Trunnion Shaft	31	26	1
21-7770	Screw - Gear, Drive	19	34	5	25-2610	Accel. Valve Spring	31	16	1
21-7830	Cover - Gear	18	12	1	25-2630	Back-Up Ring	31	14	1
21-8020	Spacer - Bearing, Pinion Ft.	19	27	1	25-2640	Valve Spring	31	8	2
21-8090	Shim .003 - Diff. Adjust.	19	40	A/R	25-2650	Check Valve Plug	31	6	2
21-8100	Shim .005 - Diff. Adjust.	19	39	A/R	25-2680	Gerotor Assembly	31	38	1
21-8110	Shim .010 - Diff. Adjust.	19	38	A/R	25-3180	Check Valve Kit	31	11	2
21-8120	Shim .030 - Diff. Adjust.	19	37	A/R	25-3190	Charge Pump	31	40	1
21-8180	Bearing	20	3	2	25-3210	Lip Seal	31	24	2
21-8270	Pin - Dowel	18	3	2	25-8640	Screw - Machine	37	10	1

*Not Illustrated

TORO PART NUMBER INDEX (Cont.)

Part No.	Description	Pg. No.	Ref. No.	Qty.	Part No.	Description	Pg. No.	Ref. No.	Qty.
26-6740	Temperature Reset Relay	4	18	1	42-7240	Bearing Set - Crankshaft	43	*	1
26-6750	Engine Temperature Gauge	4	15	1	42-7260	Bearing Set - Crankshaft	43	*	1
27-1960	Hub - Engine	37	37	1	42-7270	Gauge Assembly - Oil Level	45	22	1
27-2360	Key Switch	4	10	1	42-7280	Oil Pan Assembly	40	52	1
27-7100	Air Cleaner Assembly	53	17	1	42-7290	Gasket	45	37	1
27-7110	Element Assembly	53	4	1	42-7290	Gasket - Oil Drain Plug (18)	40	50	1
27-7120	Nut & Gasket Assembly	53	5	1	42-7300	Gasket - Oil Pan	41	53	1
27-7130	Clamp Assembly	53	7	1	42-7310	Bearing - Needle	42	3	1
27-7140	Skirt - Baffle	53	6	1	42-7320	Bearing - Needle	42	2	1
27-7150	Cup Assembly	53	8	1	42-7340	Gasket - Gear Case	42	5	1
27-7170	Band Assy.	53	15	2	42-7390	Seal - Oil	43	82	1
27-7180	Cap Assembly - Air Inlet	53	20	1	42-7400	Plug - Taper	42	1	1
27-7320	Decal - Traction Pedal	3	13	1	42-7420	Cap - Oil Filter	40	18	1
27-7370	Brake Assembly P.T.O.	10	25	1	42-7440	Hanger - Engine	40	29	2
27-7490	Pedal - L.H. Brake	12	41	1	42-7460	Guide - Valve	40	27	6
27-7510	Pedal - R.H. Brake	12	42	1	42-7470	Gasket - Cylinder Head	41	63	1
27-7590	Mount - Brake	12	34	1	42-7480	Glow Plug	40	28	3
27-7640	Shaft - Brake Latch	12	36	1	42-7490	Seal - Oil	40	21	2
27-7900	Screw - Adjusting	10	35	1	42-7500	Cover Assembly - Rocker	40	23	1
27-8550	Pedal - Parking Brake	12	45	1	42-7510	Pipe	40	4	2
27-9270	Mount - Brake Pivot Shaft	12	35	1	42-7520	Gasket - Rocker Cover	40	24	1
28-0650	Shaft - Flanged, Axle	20	1	2	42-7530	Label - Engine No.	40	22	1
28-0670	Seal - Oil	20	13	2	42-7540	Fitting - Water Outlet	40	15	1
28-0680	Brake Drum	20	11	2	42-7550	Gasket	40	9	2
28-1280	Boot - Cable	1	19	1	42-7650	Connecting Rod Assembly	43	49	3
28-5220	Wheel - Friction	12	25	1	42-7660	Bearing Set	43	60	3
28-8070	Lanyard	54	43	1	42-7670	Bearing Set	43	*	3
28-9570	Lever - Pump	29	3	1	42-7680	Bearing Set	43	*	3
29-6120	Plate - Pump	30	56	1	42-7690	Bearing Set	43	*60	3
29-6150	Spring - Leaf	30	55	1	42-7700	Gear - Crankshaft	42	10	1
29-6163	Switch - Micro	29	4	1	42-7710	Crankshaft	43	59	1
29-6170	Spring - Leaf, Extended	30	54	1	42-7720	Pulley - Crankshaft	43	83	1
29-8910	Washer	39	12	2	42-7730	Key - Woodruff	46	58	1
31-0390	Disc - Friction	14	31	1	42-7730	Key - Woodruff	43	62	2
33-2570	Radiator Assembly	6	19	1	42-7740	Nipple - Hose	40	11	1
33-4380	Hub - Pump	29	23	1	42-7780	Gear - Camshaft	46	57	1
37-8770	Bolt - Shoulder	37	4	1	42-7790	Idler Gear Assembly	46	56	1
37-9550	Strap - Fuel Tank	17	7	1	42-7810	Shaft - Injection Pump Cam	46	55	1
37-9650	Trim	1	27	1	42-7830	Gear - Injection Pump Cam	46	61	1
38-1650	Fuel Gauge	4	5	1	42-7840	Key - Sunk	46	54	1
38-1660	Ammeter	4	12	1	42-7850	Retainer - Valve Spring	42	20	6
38-1670	Clamp Mounting	4	2	2	42-7860	Lock - Spring Retainer	42	21	12
38-3400	Guard - Rubber	33	5	1	42-7880	Spring - Valve	42	19	6
38-3400	Guard - Rubber	7	64	1	42-7890	Tappet	42	33	6
38-4550	Cover - Instruments	1	30	1	42-7920	Rod - Push	42	32	6
38-4600	Bar - Frame LH	6	26	1	42-7930	Spring - Rocker Shaft L.H.	42	41	1
38-7820	Bearing	39	5	2	42-7940	Arm - Rocker	42	22	6
39-8020	Trim - Cover Instruments	1	33	1	42-7950	Washer - Seat	42	24	2
41-8760	Gasket - Transmission	29	51	1	42-7960	Shaft Assembly - Rocker	42	40	1
42-6080	Shim	39	30	A/R	42-7970	Stay - Rocker	42	23	3
42-6080	Shim - Axle	17	30	A/R	42-7980	Screw - Adjusting	42	30	6
42-7040	Seal - Side	43	65	4	42-7990	Ring - Snap	42	43	2
42-7050	Guide - Oil Level Gauge	45	18	1	42-8000	Pump Assy. - Fuel Injection	45	2	1
42-7060	Seal - Oil	43	55	1	42-8010	Shim - 0.2 (.008 in.)	45	15	A/R
42-7080	Cap - Sealing	42	15	2	42-8020	Shim - 0.3 (.012 in.)	45	*	A/R
42-7080	Cap - Sealing (25)	40	30	3	42-8030	Shim - 0.4 (.016 in.)	45	*	A/R
42-7090	Cap - Sealing	45	17	2	42-8030	Shim - 0.4 (.016 in.)	45	15	A/R
42-7090	Cap - Sealing (45)	40	36	1	42-8040	Shim - 0.5 (.020 in.)	45	*	A/R
42-7100	Bushing - Camshaft	43	79	1	42-8050	Shim - 0.6 (.024 in.)	45	*	A/R
42-7110	Shaft - Idler	42	11	1	42-8060	Shim - 0.7 (.028 in.)	45	*	A/R
42-7120	Case - Oil Seal	43	57	1	42-8070	Shim - 0.8 (.032 in.)	45	*	A/R
42-7130	Gasket - Oil Seal	43	58	1	42-8080	Shim - 0.9 (.036 in.)	45	*	A/R
42-7150	Gasket - Front Plate	42	9	1	42-8090	Shim - 1.0 (.039 in.)	45	*	A/R
42-7160	Pin - Dowel	45	21	1	42-8100	Collar - Union	45	4	1
42-7170	Plug - Expansion	46	51	1	42-8120	Gasket - Nozzle Holder	40	35	3
42-7180	Bushing - Knock	46	50	2	42-8130	Pipe Assy. - Fuel Injection	45	7	1
42-7190	Bushing - Knock	46	72	2	42-8140	Pipe Assy. - Fuel Injection	45	11	1
42-7200	Bushing - Knock	46	52	1	42-8150	Pipe Assy. - Fuel Injection	45	12	1

*Not Illustrated

TORO PART NUMBER INDEX (Cont.)

3319-828

Part No.	Description	Pg. No.	Ref. No.	Qty.	Part No.	Description	Pg. No.	Ref. No.	Qty.
42-8180	Fuel Return Pipe Assembly	45	33	1	42-9230	Screw - Cap Hex. Hd.	43	81	3
42-8190	Joint	45	35	2	42-9240	Screw - Cap (12 x 28)	40	44	3
42-8220	Holder - Delivery Valve	49	16	3	42-9250	Screw - Cap Hex. Hd.	42	14	4
42-8230	Spring - Delivery Valve	49	14	3	42-9260	Plug - Oil Drain	40	49	1
42-8240	Gasket - Delivery Valve	49	13	3	42-9300	Screw - Cap (10 x 20)	41	64	2
42-8250	Delivery Valve Sub Assy.	49	12	3	42-9310	Screw - Cap Hex. Hd.	40	1	4
42-8260	Element Sub Assembly	49	11	3	42-9320	Bolt - Cylinder Head	40	31	8
42-8270	Sleeve - Plunger Control	49	22	3	42-9350	Screw - Cap Hex. Hd.	42	27	2
42-8280	Seat - Spring, Upper	49	23	3	42-9360	Bolt	42	26	2
42-8290	Spring - Pump Plunger	49	24	3	42-9370	Screw - Cap Hex. Hd.	42	42	1
42-8300	Tappet Sub Assembly	49	27	3	42-9390	Bolt (8 x 32)	40	33	6
42-8310	Rack Assembly - Control	49	21	1	42-9430	Screw - Cap Hex. Hd.	47	14	3
42-8320	Seat - Spring, Lower	49	25	3	42-9440	Screw - Cap Hex. Hd.	42	39	1
42-8330	O-Ring	49	15	3	42-9450	Bolt/Washer - Assembled	47	21	1
42-8340	Pin - Tappet Guide	49	19	3	42-9480	Screw - Cap Hex. Hd.	46	43	3
42-8350	Plate	49	20	1	42-9490	Screw - Cap (6 x 12)	41	58	4
42-8360	Plate Assembly - Adjusting	49	18	2	42-9500	Screw - Cap (8 x 45)	41	55	3
42-8370	Screw - Air Breather	48	8	1	42-9500	Screw - Cap Hex. Hd.	44	87	8
42-8380	Screw - Hollow	49	10	1	42-9510	Screw - Cap Hex. Hd.	37	46	2
42-8440	Shim - Plate	49	* A/R		42-9520	Screw - Cap (8 x 30)	40	43	5
42-8450	Shim - Plate	49	* A/R		42-9530	Screw - Cap (8 x 40)	41	66	1
42-8460	Spring Return	48	6	1	42-9570	Stud (8 x 25)	40	38	5
42-8650	Nut - Retaining	50	8	3	42-9580	Nut - Jam	47	10	2
42-8670	Flange	50	2	3	42-9590	Nut - Connecting Rod	43	61	6
42-8680	Nozzle Assembly	50	7	3	42-9620	Nut - Jam	42	29	6
42-8720	Sliding Shaft Assembly	47	13	1	42-9640	Nut - Jam	47	36	1
42-8730	Governor Lever Assembly	47	20	1	42-9660	Washer - Flat	45	23	6
42-8740	Spring - Tie Rod	47	11	1	42-9660	Washer - Plain (8)	41	54	4
42-8750	Tie Rod	47	12	1	42-9680	Washer	50	3 A/R	
42-8760	Governor Shaft	47	22	1	42-9690	Washer	50	* A/R	
42-8770	Lever - Governor Spring	47	8	2	42-9700	Washer	50	* A/R	
42-8780	Speed Control Lever Assy.	47	6	1	42-9710	Washer	50	* A/R	
42-8790	Cover Assembly	47	29	1	42-9720	Washer	50	* A/R	
42-8800	Gasket Cover	47	30	1	42-9730	Washer	50	*3 A/R	
42-8810	Pin - Grooved	47	5	2	42-9740	Washer	50	* A/R	
42-8810	Pin - Grooved	47	32	1	42-9750	Washer	50	* A/R	
42-8820	Governor Spring	47	23	1	42-9770	Washer	49	9	1
42-8830	O-Ring	47	7	2	42-9790	Washer - Head Bolt	40	32	8
42-8850	Oil Pump Assembly	46	*	1	42-9800	Washer	40	20	2
42-8900	Body - Oil Pump	46	48	1	42-9810	Washer - Flat	44	86	1
42-8910	Rotor Assembly - Oil Pump	46	45	1	42-9820	Washer	46	73	1
42-8920	Cover - Oil Pump	46	44	1	42-9830	Washer - Seal	45	3	2
42-8930	Spring - Relief	45	39	1	42-9850	Washer - Lock	40	2	24
42-8940	O-Ring	46	46	1	42-9850	Washer - Lock	42	7	5
42-8950	Gasket - Oil Pump Body	46	49	1	42-9850	Washer - Lock	47	9	2
42-8960	Driven Unit - Speedometer	44	*	1	42-9850	Washer - Lock	45	31	7
42-8970	Pin - Spring	42	35	1	42-9850	Washer - Lock M8	22	34	8
42-8980	Sleeve - Gear	42	36	1	42-9850	Washer - Lock, M8	24	29	28
42-8990	O-Ring	42	37	1	42-9860	Washer - Spring	43	85	1
42-9010	O-Ring	42	34	1	43-0080	Nut - Set	51	10	1
42-9020	Plate - Locking	43	63	1	43-0090	Screw - Cap (10 x 25)	40	48	2
42-9070	Pulley - Water Pump	41	56	1	43-0120	Screw - Set	51	3	1
42-9080	Water Pump Assembly	41	60	1	43-0190	Spring Set	52	4	1
42-9090	Gasket - Water Pump	41	61	1	43-0370	Shim	46	65	AIR
42-9100	Belt - Fan	37	21	1	43-0380	Spacer	46	66	1
42-9110	Gasket	40	41	1	43-0390	Alternator	46	67	1
42-9120	Intake Manifold Assembly	40	6	1	43-0400	Brace - Alternator	46	71	1
42-9140	Gasket - Intake Manifold	40	7	1	43-0410	Regulator Assembly	4	25	1
42-9150	Pipe Inlet	40	3	1	43-0420	Pulley Assembly	51	2	1
42-9160	Gasket - Inlet Pipe	40	5	1	43-0430	Bracket Assembly Front	51	4	1
42-9170	Gasket - Exhaust Manifold	40	39	1	43-0470	Stator	51	9	1
42-9180	Wire - Glow Plug Lead	40	26	2	43-0480	Rear Bracket Assembly	51	14	1
42-9190	Glow Lamp	4	14	1	43-0490	Holder Assembly Brush	51	11	1
42-9200	Complete Gasket Set	41	*	1	43-0500	Brush	51	12	2
42-9210	Bolt - Bearing Cap	43	67	8	43-0520	Rectifier Assembly	51	13	1
42-9220	Screw - Cap Hex. Hd.	43	56	6	43-1440	Engine	37	13	1
42-9230	Screw - Cap Hex. Hd.	45	32	2	43-1710	Valve Assembly	33	13	1
42-9230	Screw - Cap Hex. Hd.	39	34	1	43-1770	Plate - Rear	40	46	1

*Not Illustrated

TORO PART NUMBER INDEX (Cont.)

Part No.	Description	Pg. No.	Ref. No.	Qty.	Part No.	Description	Pg. No.	Ref. No.	Qty.
43-1790	Fitting - Thermostat	40	10	1	43-5910	V-Belt	39	11	1
43-1800	Flywheel	43	53	1	43-5920	Washer - Lock	51	17	1
43-1810	Gear - Ring	43	54	1	43-5920	Washer - Lock	46	63	1
43-1870	Manifold - Exhaust	40	42	1	43-5930	Washer - Lock	45	9	1
43-1880	Control Unit Assembly	4	27	1	43-5930	Washer - Lock	24	14	12
43-1900	Screw - Cap Hex. Hd.	46	68	1	43-5930	Washer - Lock	47	15	4
43-1911	Fan - Cooling	39	1	1	43-5930	Washer - Lock	42	28	2
43-1940	Adapter - Temp. Gauge	37	11	1	43-5930	Washer - Lock	41	57	4
43-2550	Filter	8	15	1	43-5930	Washer - Lock	38	64	2
43-2560	Gasket	8	16	1	43-5950	Washer - Lock	37	26	4
43-2570	Gasket	8	14	1	43-5960	Nut - Special	47	26	1
43-2580	Magnet	8	17	1	43-5970	Nut	46	62	1
43-2710	O-Ring	45	19	1	43-6240	Shim - Plate	49	* A/R	
43-2720	Mold	51	16	1	43-6470	Nut	43	84	1
43-2730	Solenoid - Tubular	47	17	1	43-6710	Shim .003 - Diff. Adjust.	18	15	A/R
43-2740	Gasket	47	19	1	43-6711	Shim .005 - Diff. Adjust.	18	16	A/R
43-2750	Nut	47	18	1	43-6712	Shim .010 - Diff. Adjust.	18	17	A/R
43-2770	Lever - Stop	47	35	1	43-6713	Shim .030 - Diff. Adjust.	18	18	A/R
43-2800	Screw - Cap Hex. Hd.	47	24	1	43-6750	Cup - Bearing, Tapered	18	10	1
43-2820	Sealing Cap	47	25	1	43-6760	Cone - Bearing, Tapered	18	9	1
43-3000	Plate - Smoke Set	48	* A/R		43-6810	Torque - Spider	20	5	2
43-3010	Plate - Smoke Set	48	* A/R		43-6840	Housing - Lower	19	36	1
43-3020	Plate - Smoke Set	48	7 A/R		43-7020	Hose - Lower Radiator	6	21	1
43-3110	Spring - Ungleich Set	48	2	1	43-8600	Spring - Compression	9	25	1
43-3120	Washer - Seal	47	27	1	43-8600	Spring - Compression	11	66	1
43-3130	Hose - Water	40	13	1	43-8610	Guide - Spring & Ball Seat	10	5	1
43-3140	Clamp - Hose	40	12	2	43-8610	Guide - Spring & Ball Seat	9	24	1
43-3150	Bolt/Washer - Assembled	49	17	2	43-8620	Guide - Switch Pin	9	27	1
43-3160	Screw - Adjusting	47	33	1	43-8620	Guide - Switch Pin	11	68	1
43-3190	Screw - Cap Hex. Hd.	37	41	3	43-8860	Plunger - Switch	9	26	1
43-3200	Screw - Cap Hex. Hd.	39	24	4	43-8860	Plunger - Switch	11	67	1
43-3320	Foam - Radiator	6	28	2	43-8870	Boot - Switch	9	30	1
43-3330	Shroud - Radiator	6	17	1	43-8870	Boot - Switch	11	71	1
43-3340	Plate - Sealing, Grille	6	42	1	43-9071	Asm. - Switch	11	*	1
43-3350	Hose - Upper Radiator	6	13	1	43-9071	Assembly - Switch	9	*	1
43-3510	Pulley - Engine	37	27	1	44-2210	Warning Light	4	8	1
43-3530	Pulley Flywheel	39	26	1	44-2220	Wire Lead	4	6	1
43-3690	Fan - Shaft	39	2	1	44-2230	Coupling - Rubber	29	26	4
43-3700	Hub-Fan	39	4	1	44-8070	Nozzle & Holder Assembly	40	34	3
43-3720	Collar - Bearing	37	32	1	44-8080	Body	50	1	3
43-3730	Bracket Throttle Control	38	52	1	44-8090	Lever Assembly Stop	47	31	1
43-3760	Lever - Throttle	38	54	1	44-8100	Spring Return	47	34	1
43-3770	Link - Throttle	37	1	1	44-8950	Tube - Air Cleaner	53	18	1
43-3780	Swivel - Throttle Control	37	9	1	46-2600	Capscrew	45	10	2
43-3790	Bracket - Belt Guide	37	48	1	46-7610	Starter Assembly	40	47	1
43-3820	Spacer	4	34	1	46-7630	Bracket Assembly - Front	52	2	1
43-3850	Muffler	39	17	1	46-7640	Lever Assembly	52	3	1
43-3860	Shaft - Pivot P.T.O.	10	9	1	46-7650	Bracket Assembly - Center	52	5	1
43-3870	Support - Muffler	39	8	1	46-7660	Switch Assembly	52	6	1
43-3880	Pulley	39	10	1	46-7670	Armature Set	52	8	1
43-3900	Guard - Fan Belt	9	5	1	46-7680	Bearing - Front	52	7	1
43-3970	Panel - Instrument	4	16	1	46-7710	Shaft Assembly - Clutch	52	*	1
43-3990	Throttle Control	4	23	1	46-7720	Pinion Set	52	19	1
43-4000	Circuit Breaker	4	21	1	46-7740	Gear Set	52	*	1
43-4010	Wire Assembly	5	4	2	46-7750	Shaft Assembly Pinion	52	18	1
43-4040	Wire Assembly	5	3	1	46-7760	Gear	52	17	1
43-4150	Fuel Tank	17	4	1	46-7780	Yoke Assembly	52	11	1
43-4160	Fitting - Return & Vent	17	13	1	46-8050	Packing	52	10	1
43-4190	Fitting Assembly	17	28	1	46-8091	Screw - Flange	6	49	2
43-4230	Hose	38	56	1	46-8400	Bearing - Needle	32	53	2
43-4230	Hose - Return	17	15	1	46-8410	Motor Shaft	32	58	1
43-4300	Trim - Frame Rear	1	35	2	46-8810	Stop - Leaf, Spring	29	6	1
43-5500	Pivot P.T.O.	10	31	1	46-8840	Spring - Lift Arm	54	14	1
43-5540	Shaft P.T.O.	10	43	1	47-7420	Hose	38	55	1
43-5550	Shaft - Actuator P.T.O.	10	32	1	48-1800	Cylinder Block Kit	31	5	2
43-5570	Arm, Actuator - P.T.O.	10	38	1	48-1980	Gasket	43	78	1
43-5630	Yoke - P.T.O.	10	51	1	48-1990	Nut - Jam	43	77	1
43-5690	Hose - Vent, Fuel Tank	17	16	1	48-2010	Screen - Assembly Oil	43	76	1

*Not Illustrated

TORO PART NUMBER INDEX (Cont.)

3319-828

Part No.	Description	Pg. No.	Ref. No.	Qty.	Part No.	Description	Pg. No.	Ref. No.	Qty.
48-2020	Cylinder Block Sub Assy.	41	62	1	60-9760	Nut	34	12	1
48-7710	Screw - Cap, M8 x 20	24	39	4	60-9760	Nut - Hex	35	7	1
48-7730	Screw - Cap Hex. Hd.	21	46	4	60-9770	Piston	34	11	1
48-7780	Screw - Cap Hex. Hd.	21	16	8	60-9780	Head	34	5	1
48-7960	Nut	21	27	2	61-4960	Seal Repair Kit	34	*	1
48-9220	Washer - Flat	21	17	8	61-4980	Shaft - w/Clevis	34	1	1
48-9460	Bolt - Hex. Hd.	22	35	4	61-4990	Ring - Retaining	34	4	1
48-9460	Screw - Cap, M8 x 25	24	28	20	62-3740	Plate - Front	42	6	1
48-9470	Bolt - M10 x 30	23	43	24	62-3820	Fitting - Grease 65°	25	6	2
48-9470	Screw - Cap, M10 x 30	24	10	4	62-4250	Cylinder - Hydraulic	33	21	1
48-9590	Washer - Lock	24	9	28	62-6840	Sender - Fuel Level	17	12	1
48-9590	Washer - Lock	39	25	4	62-6940	Cap	47	37	1
48-9590	Washer - Lock	37	40	3	62-7020	Asm - Wheel & Tire	17	*	2
48-9590	Washer - Lock	41	65	2	62-7650	Gasket	17	8	1
48-9590	Washer - Lock	41	67	2	63-1400	Belt Guide	38	58	1
48-9590	Washer - Lock M10	22	42	24	63-3160	Screw - Cap Hex. Hd.	45	14	3
48-9590	Washer - Spring	42	25	3	63-3160	Screw - Cap Hex. Hd.	45	14	4
49-2040	Screw - Self Tapping	30	60	3	63-7590	Relay	4	42	1
51-7500	Spring - Pressure	50	4	3	63-8280	Head Assembly	8	5	1
51-7520	Piece - Distance	50	6	3	63-8290	Vent	8	3	1
51-7740	Stopper	52	20	1	63-8300	Element - Fuel Filter	8	10	1
51-7780	Cover Set	52	16	1	63-8310	Drain Valve	8	11	1
51-7810	Brush Holder Assembly	52	13	1	63-8360	Key	4	11	1
51-7820	Spring - Brush	52	12	4	63-8960	Hose Assy. - Valve/Cooler	6	38	1
51-7830	Bracket - Rear	52	14	1	63-8970	Hose - Trans. to Steering	14	14	1
51-7850	Nut Set	51	1	1	63-8980	Hose - Aux. to Valve	14	22	1
51-7890	Screw - Set	51	19	1	63-8990	Hose	33	15	1
51-7910	Rotor Assembly	51	7	1	63-8990	Hose	14	23	1
51-7920	Bearing - Rear	51	8	1	63-9010	Hose Assy. - Cooler/Pump	6	27	1
53-4430	Decal - Oil Fill	3	11	1	63-9230	Battery - Type MF214-78, Dry	1	15	1
53-8150	Pump Assy. Fuel, Electric	8	13	1	63-9260	Manifold - Valve	33	17	1
53-9480	Washer	39	28	2	63-9640	Hose - Fuel	17	27	1
53-9480	Washer	37	39	2	63-9650	Hose	8	20	1
53-9660	V-Belt Torque Team	10	12	1	63-9720	Hose	8	7	1
53-9680	Engine Mount - Rubber	37	23	2	65-5100	Handle - Hood	6	12	1
53-9680	Engine Mount - Rubber	39	29	2	66-1250	Cylinder - Hydraulic	33	*	1
53-9710	Engine Mount	37	22	2	66-1930	Nut	28	10	1
53-9750	Fan Mount	39	6	1	66-3200	Tread - Foot, LH	2	59	1
54-7890	Pump Housing	31	22	1	66-3240	Cap - Pressure Radiator	7	53	1
54-8660	Washer	46	69	1	66-5310	Idler Pulley	39	18	1
54-8670	Bolt - Flywheel	43	52	5	66-5320	Spacer	39	19	1
54-8680	Shim - Plate	49	*	A/R	66-6370	Lift Arm	54	1	1
54-8690	Shim - Plate	49	*	A/R	66-7030	Screw - Cap w/Washer	39	32	2
54-8700	Plate - Smoke Set	48	7	A/R	66-7150	Push Arm R.H.	54	9	1
54-8770	Plate - Smoke Set	48	*	A/R	66-8111	Trim - Hood Cutout	7	54	1
54-8780	E-Ring	48	5	1	66-9760	Nut - Hex.	14	2	1
54-9180	Kit - Joint, Universal	26	3	1	66-9970	Spring Kit	15	*	1
54-9180	Kit - Universal Joint	25	2	2	66-9980	Seal Kit	15	*	1
54-9290	Bracket	29	37	2	66-9990	Needle Roller Kit	15	*	1
54-9300	Cover	30	66	1	67-1720	Decal - Torque	3	10	2
55-3572	Fuel Cap	17	18	1	67-1750	Bushing	21	13	2
56-0220	Pin - Dowel	42	13	2	67-2340	Screw - Cap w/Washer	42	8	2
56-0750	Clamp	45	8	2	67-2390	Plug - Taper	42	12	2
56-0760	Clamp	45	13	2	67-2390	Plug - Taper	45	36	1
56-0900	Plate - Smoke Set	48	*	A/R	67-2500	Plunger - Relief	45	40	1
56-0910	Plate - Smoke Set	48	*	A/R	67-2520	Plug	45	38	1
56-0920	Plate - Smoke Set	48	*	A/R	67-2560	Screw - Cap Hex. Hd.	47	28	3
56-0930	Plate - Smoke Set	48	*	A/R	67-2570	Plug - Taper	45	25	1
56-0950	Plate - Smoke Set	48	*	A/R	67-2570	Plug - Taper 1/8	40	37	1
56-0990	Plate - Smoke Set	48	*	A/R	67-2860	Bolt - Connecting Rod	43	50	6
56-1000	Plate - Smoke Set	48	*	A/R	67-4040	Weight Assy. - Governor	47	16	1
56-1310	Oil Pressure Switch Assy.	45	41	1	67-4330	Filter Assembly - Oil	46	42	1
56-2120	Screw - Hex. Hd.	46	74	1	67-4660	Screw - Cap Flange Hd.	46	70	1
56-2460	Washer - Flat	27	36	A/R	67-5450	Piston	35	6	1
56-2460	Washer - Flat	21	41	A/R	67-5460	Head	35	5	1
56-7981	Sleeve - Protective	27	33	1	67-5470	Ring - Retaining	35	4	1
56-7985	Sleeve - Protective	27	37	1	67-5480	Shaft	35	2	1
60-5400	Bearing - Rear	52	9	1	67-5500	Repair Kit	35	3	1

*Not Illustrated

TORO PART NUMBER INDEX (Cont.)

Part No.	Description	Pg. No.	Ref. No.	Qty.	Part No.	Description	Pg. No.	Ref. No.	Qty.
67-8020	Pump Shaft	31	20	1	71-4760	Seal - Rod	21	8	3
67-8050	Bearing - Needle	31	35	1	72-3410	Yoke - Flange	25	1	2
67-8190	Bracket - Engine Support	9	12	2	72-3420	Shaft - Yoke, Slip	25	3	1
67-8470	Strip - Retainer	6	30	1	72-3431	Tube - Yoke, Slip	25	5	1
67-8570	Strip - Sealing	6	41	1	72-3450	Yoke - Flange, Split	26	6	1
67-8690	Support - Column	14	7	1	72-3461	Tube - Yoke, Half-Slip	26	4	1
67-8810	Hinge L.H.	9	10	1	72-3540	Valve - Relief Adj.	29	*	1
67-8820	Hinge R.H.	9	4	1	72-3550	Tube Assembly	29	20	1
67-8840	Pin - Hinge	6	7	1	72-3570	Shim .094 - Diff. Adjust.	18	24	A/R
67-8870	Support - Radiator	6	46	1	72-3571	Shim .096 - Diff. Adjust.	18	*	A/R
67-8960	Weight - Rear	27	11	1	72-3572	Shim .098 - Diff. Adjust.	18	*	A/R
67-9000	Screen - Rear	6	3	1	72-3573	Shim .100 - Diff. Adjust.	18	*24	A/R
67-9030	Grille	6	47	1	72-3574	Shim .102 - Diff. Adjust.	18	*	A/R
67-9080	Housing - Motor	31	4	1	72-3575	Shim .104 - Diff. Adjust.	18	*	A/R
67-9090	Plug	31	42	2	72-3576	Shim .106 - Diff. Adjust.	18	*	A/R
67-9100	Gasket	31	10	1	72-3577	Shim .108 - Diff. Adjust.	18	*	A/R
68-3270	Bumper	54	37	1	72-3578	Shim .110 - Diff. Adjust.	18	*	A/R
68-5140	Cap - Wheel Steering	14	46	1	72-3580	Shim .112 - Diff. Adjust.	18	*	A/R
68-5370	Decal - Toro	14	1	1	72-3581	Shim .114 - Diff. Adjust.	18	*	A/R
68-6824	Axle - Drive, Steerable	21	1	1	72-3582	Shim .116 - Diff. Adjust.	18	*	A/R
68-6870	Rod End	21	7	1	72-3583	Shim .118 - Diff. Adjust.	18	*	A/R
68-6910	Arm - R.H., Steering	21	2	1	72-3584	Shim .120 - Diff. Adjust.	18	*	A/R
68-6930	Arm - L.H., Steering	21	18	1	72-3585	Shim .125 - Diff. Adjust.	18	*	A/R
68-6990	Stop - Oscillation	21	15	2	72-3586	Shim .127 - Diff. Adjust.	18	*	A/R
68-7010	Flange	18	22	1	72-3587	Shim .129 - Diff. Adjust.	18	*	A/R
68-8610	Fender - Extension	2	45	1	72-3588	Shim .131 - Diff. Adjust.	18	*	A/R
68-8660	Elbow - Fitting	29	39	1	72-3590	Shim .133 - Diff. Adjust.	18	*	A/R
68-8990	Head - Filter	29	42	1	72-3591	Shim .135 - Diff. Adjust.	18	*	A/R
68-9110	Shim	39	37	A/R	72-3592	Shim .137 - Diff. Adjust.	18	*	A/R
68-9111	Shim	39	*	A/R	72-3593	Shim .139 - Diff. Adjust.	18	*	A/R
68-9112	Shim	39	*	A/R	72-3594	Shim .141 - Diff. Adjust.	18	*	A/R
68-9160	Bracket	6	35	1	72-3595	Shim .143 - Diff. Adjust.	18	*	A/R
68-9650	Hose - Axle	29	46	1	72-3596	Shim .145 - Diff. Adjust.	18	*	A/R
68-9710	Hose Assy. - Steering	27	22	1	72-3597	Shim .147 - Diff. Adjust.	18	*	A/R
68-9720	Hose - Cylinder to Steering	14	19	1	72-3598	Shim .149 - Diff. Adjust.	18	*	A/R
68-9730	Hose - Steering to Cylinder	14	18	1	72-3600	Shim .151 - Diff. Adjust.	18	*	A/R
68-9760	Fuel Tank Base	17	2	1	72-3690	Fender	1	10	2
69-9870	Asm - Wheel & Tire	17	*	2	72-3710	Body - Valve, Relief	29	17	1
69-9880	Tire - 23x10.5x12 (6 Ply)	17	*	2	72-3720	Cartridge - Valve, Relief	29	18	1
70-1180	Cable - Battery Positive	1	20	1	72-3730	Seal Kit (Relief Valve)	29	*	1
70-1190	Cable - Ground	4	43	1	72-3750	Bearing - Ball	31	2	1
70-1190	Ground Cable	5	5	1	72-4200	Ring - Set - Piston Std.	42	44	3
70-1380	Sleeve - Protective	14	17	1	72-4210	Ring Set - Piston	42	45	3
70-1390	Sleeve - Protective	14	15	1	72-4220	Ring Set - Piston	42	46	3
70-2200	Decal- Toro	3	1	1	72-4230	Ring Set - Piston	42	47	3
70-2620	Elbow - Fitting	29	48	1	72-4240	Piston & Piston Pin Std.	43	48	3
70-2810	Spring - Brush	51	15	1	72-4250	Piston & Piston Pin	43	*	3
70-3320	Bearing - Front	51	5	1	72-4260	Piston & Piston Pin	43	*	3
70-3970	Shim - Plate	49	26	A/R	72-4270	Piston & Piston Pin	43	*	3
70-4070	Shim - Plate	49	*	A/R	72-4280	Camshaft	46	59	1
70-4080	Shim - Plate	49	26	A/R	72-4290	Head Assembly - Cylinder	40	8	1
70-4090	Shim - Plate	49	*	A/R	72-4320	Switch - Ball	10	3	1
70-4100	Shim - Plate	49	*	A/R	72-4320	Switch - Ball	9	20	1
70-4240	E-Ring	48	1	1	72-4870	Case - Differential	22	24	1
71-4330	Seal	18	23	1	72-4880	Cover	22	2	1
71-4340	Washer	18	21	1	72-4890	O-Ring	22	3	1
71-4350	Nut	18	20	1	72-4900	Case - Differential	22	8	1
71-4400	Coupling - Drive	29	27	1	72-4910	Flange - Case	22	12	1
71-4410	Spacer - Coupling, Rubber	29	31	2	72-4930	Gear - Side	22	9	1
71-4411	Spacer - Coupling, Rubber	29	29	6	72-4940	Gear - Side	22	40	1
71-4430	Hose Assy. - Steering	27	21	1	72-4950	Gear - Pinion	22	10	2
71-4450	Bolt - Wheel	21	23	10	72-4960	Shim .1 mm	22	5	1
71-4530	Tie Rod Assembly	21	*	1	72-4970	Shim .15 mm	22	*	1
71-4540	Washer - Thrust	21	14	1	72-4980	Shim .5 mm	22	*	1
71-4540	Washer - Thrust	27	15	1	72-4990	Shim .8 mm	22	*	1
71-4690	Screw - Cap Hex. Hd.	21	28	2	72-5000	Shim 1.0 mm	22	*	1
71-4740	Rod End	21	20	2	72-5010	Shim 1.2 mm	22	*	1
71-4750	Tube & Clamp Assembly	21	12	1	72-5020	Shaft - Pinion	23	47	1

*Not Illustrated

TORO PART NUMBER INDEX (Cont.)

3319-828

Part No.	Description	Pg. No.	Ref. No.	Qty.	Part No.	Description	Pg. No.	Ref. No.	Qty.
72-5030	Pin - Dowel	23	45	2	82-8670	Rod - Brake Latch	12	10	1
72-5040	Washer - Gear	22	11	1	82-8760	Elbow	14	12	1
72-5050	Tube - Axle RH	22	16	1	82-8770	Elbow	14	21	1
72-5060	Axle - RH	22	17	1	82-8940	Decal - Steering Tilt	14	44	1
72-5090	Gear - Bevel	24	18	2	82-8950	Foam - Flange Hood	6	45	2
72-5090	Gear - Bevel	22	21	2	82-9010	Disc - Friction	14	38	1
72-5100	Spacer	22	20	2	83-5330	Washer - Bearing	22	38	1
72-5110	Tube - Axle LH	23	44	1	83-5340	Nut - Bearing	22	37	1
72-5120	Axle - LH	22	41	1	83-5350	Case - Bearing	22	33	1
72-5130	Vent	22	23	1	83-5360	Seal - Oil	22	36	1
72-5140	O-Ring	22	25	1	83-5370	Ring & Pinion Assembly	23	*	1
72-5150	Plug	22	26	1	83-7260	Relief Valve Cone	31	31	2
72-5160	Shim .1mm	22	29	1	84-8500	Lever - P.T.O.	10	2	1
72-5170	Shim .15 mm	22	*	1	84-8520	Bracket - P.T.O. Switch	10	6	1
72-5180	Shim .5 mm	22	*	1	84-8600	Shoe & Lining Assembly	20	16	1
72-5190	Shim .8 mm	22	*	1	86-7040	Rod - Seat Prop	9	32	1
72-5200	Shim 1.0 mm	22	*	1	86-7050	Bracket - Switch Actuator	11	73	1
72-5210	Shim 1.2 mm	22	*	1	86-7220	Gear - Output, Trans.	30	52	1
72-5360	Ring - Retaining	22	19	2	86-7230	Gear - Spur	18	14	1
72-5370	Ring - Retaining	22	22	2	86-8100	Ball Joint Assembly	54	33	2
72-5440	Pin - Spring	23	46	1	86-9410	Bracket - Seat Support	7	59	1
72-5460	O-Ring	22	32	1	86-9610	Carrier Assembly	19	28	1
72-5540	Case - Knuckle	24	30	2	86-9630	Front Axle Assembly	17	35	1
72-5550	Cover	24	26	2	88-0070	Plate - Floor	2	49	1
72-5560	Pin - King, Knuckle	24	20	2	88-0470	Tube - Pedal, Spacer	13	49	1
72-5570	Shaft - Axle, Outer	24	35	2	88-1640	Pin - Traction Pedal	12	20	1
72-5580	Gear - Bevel	24	5	4	88-1650	Shaft - Traction Pedal	12	22	1
72-5590	Retainer - Bearing	24	15	2	88-1670	Bracket - Pivot	12	23	1
72-5630	Gasket	24	16	2	88-1680	Bracket - Footrest	12	48	1
72-5650	Hub - Wheel	24	34	2	88-1710	Footrest	13	50	1
72-5660	Washer - Shaft, Wheel	24	33	2	88-1720	Pad - Footrest	13	51	1
72-5680	Spacer	24	19	2	88-1790	Wire Harness Assembly	5	2	1
72-5720	Ring - Retaining	24	4	2	88-3390	Plate - Sealing	6	37	1
72-5730	Seal - Oil	24	24	4	88-8220	By-Pass Valve	31	15	1
72-5740	Seal - Oil	24	2	2	92-1676	Gear & Pinion Assembly	19	*	1
72-5770	Nut - Castle	24	32	2	92-1773	Screw - Cap Hex. Hd.	18	11	4
72-5780	Key	24	36	2	92-1774	Seal - Oil	20	2	2
72-5790	Screw - Cap, M6 x 18	24	13	12	92-1961	Seal - Valve Stem	42	18	6
72-5800	Bolt	22	1	8	92-4058	Arm - P.T.O.	10	30	1
72-5810	Bolt	22	7	8	92-4060	Fork P.T.O.	10	24	1
72-5820	Plug	22	28	1	92-4902	Assy. - Upper Housing	19	*	1
72-5840	Gasket	22	27	1	92-5723	Bushing - P.T.O. Fork	10	23	2
72-6950	Retainer - Oil Level Guide	45	20	1	92-5727	Screw - Cap Hex. Hd.	10	22	2
72-9420	Vent Assembly	19	41	1	92-5838	Ball Joint	27	23	1
74-0720	Tube - Manual	9	2	1	92-7308	Valve - Steering Power	14	25	1
75-0560	Steering Wheel Assembly	14	3	1	92-7310	Bolt - Special	15	36	4
75-9890	Washer - Shim	11	75	A/R	92-7314	Assembly - Column	15	*	1
75-9900	Engine Support - Front	37	29	1	92-7315	Seal	15	28	1
76-1900	O-Ring	31	18	2	92-7316	Nut - Push On	15	38	4
77-3120	Bracket - Mount Column	14	9	1	92-7317	Foam	15	39	1
77-3140	Engine Mount	39	22	1	92-7801	Shield - Cover, Battery	2	54	1
77-3170	Stop - Cable Hood	6	22	2	92-7803	Support - Axle	27	9	1
77-3180	Spacer	53	22	4	92-7807	Pin - Axle Rear	27	7	1
77-5140	Decal - Hood 4wd L.H.	6	50	1	92-7810	Cross Member	27	26	1
77-5150	Decal - Hood 4wd R.H.	6	*	1	92-7829	Cylinder - Hyd. Steering	27	32	1
77-5160	Foam - Side	6	2	1	92-7833	Hose - (Valve to Cylinder)	33	19	1
77-5170	Foam - Top	6	1	1	92-7834	Hose	33	22	1
77-5250	Spacer - Cable Hood	6	23	4	92-8775	Kit - Gasket, Liquid	20	*	2
80-2880	Bracket - Steering Tilt	14	40	1	92-8776	Plug	32	61	4
80-2930	Washer	14	39	1	92-8777	O-Ring	32	62	2
80-2940	Plate - Pivot	14	29	1	92-8918	Center Section	32	55	1
80-2960	Spacer - Tower	14	10	2	92-8941	Butt & Tube - Assembly	28	11	1
80-2980	Boss - Pin	14	32	1	92-8942	Rod	28	1	1
80-3330	Gasket	53	12	1	92-8943	Piston	28	9	1
82-2590	Plug - Thrust	44	88	1	92-8944	Gland	28	4	1
82-5050	Screw - Cap Hex. Hd.	37	28	4	92-8945	Kit - Seal	28	*	1
82-8650	Clamp - Half	14	37	1	92-8947	Transmission - Inline	29	50	1
82-8660	Cover - Tower	14	5	1	93-0312	Washer - Hardened	32	60	4

*Not Illustrated

TORO PART NUMBER INDEX (Cont.)

Part No.	Description	Pg. No.	Ref. No.	Qty.	Part No.	Description	Pg. No.	Ref. No.	Qty.
93-1351	Valve - Intake	42	16	3	94-9160	Engine	37	13	1
93-1352	Valve - Exhaust	42	17	3	95-1566	Plate - Ungleich Set	48	3	A/R
93-1353	Handle - Steering Tilt	14	34	1	95-1567	Plate - Ungleich Set	48	*	A/R
93-1369	Head Assembly - Cylinder	40	*	1	95-1568	Plate - Ungleich Set	48	*	A/R
93-1395	Plate - Skid	21	45	2	95-1569	Plate - Ungleich Set	48	*	A/R
93-3180	Bolt - Cylinder Head	40	25	3	95-1570	Plate - Ungleich Set	48	*	A/R
93-3181	Pin - Pressure	50	5	3	95-1571	Plate - Ungleich Set	48	*	A/R
93-3183	Tool Box	2	42	1	95-1572	Plate - Ungleich Set	48	*	A/R
93-3185	Assembly - Cover	2	51	1	95-1573	Plate - Smoke Set	48	*	A/R
93-3188	Decal - Groundsmaster	6	4	2	95-1574	Plate - Smoke Set	48	*	A/R
93-3387	Bearing Set	43	64	1	95-1576	Plate - Smoke Set	48	*	A/R
93-3388	Bearing Set - Crankshaft	43	*	1	95-1821	Spring - Compression	12	9	1
93-3409	Bearing - Ball	46	53	1	95-1836	Hose - Air Cleaner	53	10	1
93-3524	Thermostat	40	14	1	95-2746	Decal - Instructions Start.	1	31	1
93-3654	Screw	51	18	1	95-3092	Kit - 400 Hour Filter	30	*	1
93-3655	Screw - Set	52	1	1	95-3092	Kit - 400 Hour Filter	46	*	1
93-3656	Gasket - Pump, Water	41	68	1	95-3092	Kit - 400 Hour Filter	53	*	1
93-3657	Pin - Dowel	46	47	2	95-3092	Kit - 400 Hour Filter	8	*	1
93-3664	Seal - O-Ring	22	14	2	95-3347	Plug - Pipe, Square Hd.	24	37	2
93-3665	Seal - O-Ring	22	15	2	95-6269	Clutch - Bidirectional	21	33	1
93-3666	Gear Box - Axle	24	23	2	98-1823	Spacer	21	29	1
93-3667	Case - Knuckle	24	38	2	98-3864	Brace - Lower Left	3	8	1
93-3668	Washer - Thrust	24	21	2	98-3865	Brace - Lower Right	3	6	1
93-3669	Bearing - Needle	24	22	2	98-3866	Brace - Upper	3	3	2
93-3670	Seal - O-Ring	24	1	4	98-3879	Asm - Frame	3	2	1
93-3671	Pin - Dowel	24	7	4	98-3883	Clamp	2	38	1
93-3672	Arm - Knuckle	24	8	2	98-5009	Driveshaft (Complete)	25	*	1
93-3685	Pipe - Air Breather	40	16	1	212-93	Wire Clip	9	18	2
93-3687	Bolt Set	52	15	1	212-93	Wire Clip	11	53	1
93-3688	Cap - Shipping	42	31	1	217-106	Wheel	21	24	2
93-3689	Case - Gear	42	4	1	217-116	Rim - 23x10.5x12	17	*	2
93-3769	Clevis Pin	10	26	1	217-117	Rim	17	33	2
93-4132	O-Ring	32	54	2	218-461	Nut - Jam	9	29	2
93-4133	Lip Seal	31	36	1	218-461	Nut - Jam	11	70	2
93-6668	Decal - Charging	2	63	1	218-473	Toggle Switch Boot	4	17	1
93-6680	Decal - Fuel Diesel	1	34	1	218-515	Mounting Bracket	4	39	1
93-6696	Warning Decal	54	12	3	218-533	Lens	4	9	1
93-6697	Decal - Lube	21	26	1	218-539	Clamp	4	13	1
93-7040	Support - Reinforcement	54	18	1	231-90	Tube - Inner	17	*	2
93-7042	Cover - Guard Flywheel	27	16	1	231-95	Tire - 23x10.5x12 (4 Ply)	17	*	2
93-7272	Decal - Warning	6	15	3	231-122	Tire	21	22	2
93-7275	Decal - Starting Fluid	53	19	1	231-138	Tire - 6 Ply	17	31	2
93-7276	Decal - Danger	2	62	1	232-27	Valve Stem	17	*	1
93-7410	Panel - Footrest	2	58	1	232-31	Stem - Valve	21	25	2
93-7626	Fender - RH	2	60	1	232-31	Valve Stem w/Cap	17	34	2
93-7644	Pin - Hitch	54	42	1	233-17	Knob	12	11	1
93-7650	Lever - Locking	54	41	1	233-21	Knob	33	3	1
93-7806	Decal - Power Take Off	1	12	1	233-35	Knob	4	7	2
93-7813	Decal - Panel, Instrument	4	46	1	237-7	Seal - O-Ring	9	28	1
93-7821	Decal - Coolant Radiator	6	48	1	237-7	Seal - O-Ring	11	69	1
93-7822	Decal - Refueling	1	36	1	237-21	O-Ring	29	14	3
93-7823	Decal - Oil	17	42	1	237-22	O-Ring	31	13	1
93-7830	Decal - Torque	2	44	2	237-22	O-Ring	27	20	2
93-7831	Decal - Parking Brake	12	12	1	237-22	O-Ring	33	29	2
93-7832	Decal - Caution	1	5	1	237-22	O-Ring	30	64	1
93-7839	Decal - Caution	2	50	2	237-22	Seal - O-Ring	14	20	3
93-7840	Decal - Radiator Cap	7	65	1	237-30	O-Ring	33	30	2
93-8472	Guard - Flywheel	9	34	1	237-30	O-Ring	30	65	1
93-8738	Guard - Flywheel	27	40	1	237-30	Seal - O-Ring	10	4	1
93-8742	Pad - Brake	12	1	1	237-30	Seal - O-Ring	14	13	3
93-8743	Pad - Turn	12	2	2	237-30	Seal - O-Ring	9	23	1
93-9729	Guard - Fan	7	67	1	237-42	O-Ring	36	2	2
94-3304	Pedal - Traction	12	18	1	237-42	O-Ring	33	31	2
94-3307	Pad - Front Pedal	12	47	1	237-42	O-Ring	30	63	2
94-3308	Pad - Pedal Rear	12	19	1	237-78	O-Ring	29	16	4
94-6934	Screw - Cap Hex. Hd.	20	21	8	237-78	O-Ring	27	30	2
94-6935	Nut - Lock	20	12	8	237-78	O-Ring	33	32	2
94-6936	Washer	20	23	8	237-80	O-Ring	31	33	1

*Not Illustrated

TORO PART NUMBER INDEX (Cont.)

3319-828

Part No.	Description	Pg. No.	Ref. No.	Qty.	Part No.	Description	Pg. No.	Ref. No.	Qty.
237-80	O-Ring	29	38	1	302-10	Fitting - Grease	37	31	1
237-81	O-Ring	29	40	3	302-10	Grease Fitting	10	10	1
237-86	O-Ring	31	7	4	302-11	Fitting - Grease	21	11	1
237-95	O-Ring	31	41	1	302-33	Fitting - Grease	54	28	2
237-141	Bumper - Radiator	6	52	2	302-55	Fitting - Grease	35	1	2
242-34	Stud - Flanged, Axle	20	9	10	302-55	Fitting - Grease	34	2	2
249-21	Clamp - Hook	1	14	3	302-55	Fitting - Grease	21	6	3
249-39	Latch - Draw Flexible	6	24	1	302-58	Fitting - Grease	25	4	1
249-40	Keeper	7	56	1	302-58	Fitting - Grease	26	5	1
2412-3	Clamp - Hose	6	14	4	302-60	Fitting - Grease 90°	27	38	1
2412-3	Hose - Clamp	53	9	1	304-46	Drain Cock	6	25	1
2412-4	Clamp	17	23	1	304-73	Fitting - Straight Barb	33	23	1
2412-4	Clamp	1	25	3	304-73	Hose Barb	8	19	1
2412-6	Clamp	17	17	2	304-75	Fitting - 90° Barb	33	20	1
2412-31	Clamp - Bodine	37	6	1	304-96	90° Hose Barb	8	2	1
2412-34	Clamp - Hose	29	47	2	321-2	Screw - Cap Hex. Hd.	29	35	2
2412-36	Clamp	14	24	2	321-3	Screw - Cap Hex. Hd.	39	36	4
2412-36	Clamp Hose	33	16	1	321-4	Screw - Cap Hex. Hd.	8	4	2
2412-39	Clamp	27	24	1	321-4	Screw - Cap Hex. Hd.	6	5	2
2412-42	Hose Clamp	53	11	1	321-4	Screw - Cap Hex. Hd.	37	7	1
2412-61	Clip - Tinnermann	1	23	2	321-4	Screw - Cap Hex. Hd.	4	30	2
2412-74	Clamp	27	41	1	321-4	Screw - Cap Hex. Hd.	11	72	1
2412-79	Clamp	17	14	1	321-4	Screw - Cap Hex. Hd.	29	36	2
2412-79	Clamp	37	15	1	321-6	Screw - Cap Hex. Hd.	8	12	2
2412-79	Clamp - Hose	45	34	8	321-6	Screw - Cap Hex. Hd.	17	20	1
2412-108	Clamp - Hose	33	28	2	321-6	Screw - Cap Hex. Hd.	4	44	1
2412-108	Clamp - Worm Drive	37	14	1	321-6	Screw - Cap Hex. Hd.	30	67	2
2412-108	Hose Clamp	8	1	5	321-23	Screw - Cap Hex. Hd.	33	14	5
2412-127	Clamp	6	6	4	322-2	Screw - Cap Hex. Hd.	9	21	2
2412-133	R-Clamp	9	3	2	322-4	Screw - Cap Hex. Hd.	31	37	4
251-8	Bearing - Ball	24	6	2	322-4	Screw - Cap Hex. Hd.	14	43	1
251-8	Bearing - Ball	31	46	1	322-5	Screw - Cap Hex. Hd.	27	12	2
251-234	Lock Collar	10	41	2	322-5	Screw - Cap Hex. Hd.	4	29	2
251-252	Ball Bearing	10	40	2	322-5	Screw - Cap Hex. Hd.	1	37	1
251-252	Bearing - Ball	37	33	1	322-6	Screw - Cap Hex. Hd.	6	43	1
251-259	Bearing - Ball	29	10	1	322-8	Screw - Cap Hex. Hd.	29	30	6
251-263	Bearing - Ball	24	25	2	322-8	Screw - HH	2	65	2
251-344	Bearing - Ball	22	4	1	322-10	Screw - Cap Hex. Hd.	53	13	4
251-345	Bearing - Ball	22	13	1	322-10	Screw - Cap Hex. Hd.	29	34	2
251-347	Bearing - Ball	24	12	2	322-17	Screw - Cap Hex. Hd.	29	11	1
251-348	Bearing - Ball	24	3	2	323-6	Screw - Cap Hex. Hd.	14	27	2
251-349	Bearing - Ball	24	17	2	323-6	Screw - Cap Hex. Hd.	19	46	1
251-350	Bearing - Ball	22	18	2	323-7	Screw - Cap Hex. Hd.	29	43	2
252-82	Bearing - Bearing	31	23	2	323-7	Screw - HH	2	68	1
254-65	Cone - Bearing, Tapered	19	30	2	323-9	Screw - Cap Hex. Hd.	26	2	2
254-66	Cup - Bearing, Tapered	19	29	2	323-9	Screw - Cap Hex. Hd.	21	21	2
254-90	Cup - Bearing	19	26	1	323-13	Screw - Cap Hex. Hd.	12	32	1
254-91	Cone - Bearing	18	25	1	323-14	Screw - Cap Hex. Hd.	6	32	3
254-108	Bearing - Tapered Roller	22	31	1	323-14	Screw - Cap, Hex. Hd.	13	56	1
254-109	Bearing - Tapered Roller	22	39	1	323-42	Screw - Cap, Hex. Hd.	13	54	1
256-10	Bushing	12	43	4	323-56	Screw - Cap Hex. Hd.	31	3	4
256-113	Bushing - Flange	10	47	4	324-4	Screw - Cap Hex. Hd.	54	19	2
256-126	Bushing	54	16	6	324-11	Screw - Cap Hex. Hd.	54	22	2
256-156	Bushing	12	6	5	324-11	Screw - Cap Hex. Hd.	39	27	2
281-1	Plug - Taper	45	16	1	324-12	Screw - Cap Hex. Hd.	37	38	2
281-10	Plug - Socket, Hex.	24	27	2	329-7	Screw - Cap Hex. Hd.	38	53	1
283-10	Pin	54	40	3	3210-7	Screw - Cap Hex. Hd.	21	5	1
283-17	Pin	33	26	1	3210-7	Screw - Cap Hex. Hd.	29	9	1
283-42	Clevis Pin	10	7	1	3210-7	Screw - Cap Hex. Hd.	18	19	8
283-58	Pin - Clevis	12	14	2	3217-5	Nut	38	50	1
283-76	Pin - Lynch	7	60	1	3217-6	Nut	53	2	2
285-17	Pipe Plug	31	12	4	3217-6	Nut	1	11	2
289-37	Nipple - Pipe	17	40	1	3217-6	Nut - Hex	4	32	2
2811-9	Street Elbow	17	39	1	3217-6	Nut - Hex	30	57	2
302-2	Grease Fitting	10	39	1	3217-7	Nut - Hex	12	28	2
302-5	Fitting - Grease	54	13	1	3217-8	Nut - Full	54	8	2
302-5	Fitting - Grease	54	34	2	3217-9	Nut - Hex.	19	42	2
302-5	Fitting - Grease	12	44	2	3217-26	Nut	4	37	1

*Not Illustrated

TORO PART NUMBER INDEX (Cont.)

Part No.	Description	Pg. No.	Ref. No.	Qty.	Part No.	Description	Pg. No.	Ref. No.	Qty.
3218-5	Nut - Jam	12	3	2	3254-6	Washer - Lock	2	71	1
3218-7	Nut - Jam	14	42	1	3254-7	Washer - Lock	10	15	1
3219-1	Nut	37	2	5	3254-9	Washer - Lock	30	58	2
3219-2	Nut	18	1	8	3255-5	Washer - Lock	4	38	1
3219-2	Nut - Hex	29	8	1	3255-7	Washer - Lock Ext. Tooth	4	31	3
3219-3	Nut	10	33	1	3255-7	Washer - Lock	30	59	3
3219-7	Nut	10	16	1	3255-7	Washer - Lock Ext. Tooth	8	21	2
3219-14	Nut	4	1	6	3255-8	Washer - Lock	18	2	8
3219-14	Nut	17	10	1	3255-9	Washer - E.T.L.W.	38	61	1
3220-3	Nut - Jam	12	27	1	3256-3	Washer - Flat	29	32	4
3220-5	Nut - Jam	21	4	1	3256-3	Washer - Flat	14	28	4
3220-5	Nut - Jam	12	46	1	3256-6	Washer - Flat	10	20	1
3220-6	Nut	15	27	1	3256-6	Washer - Flat	19	43	2
3220-6	Nut - Jam	27	31	2	3256-6	Washer - Flat	30	61	1
3229-1	Bolt - Carriage	2	40	6	3256-14	Washer - Flat	4	35	1
3230-1	Bolt - Carriage	13	52	2	3256-22	Washer - Flat	12	8	1
3230-2	Bolt - Carriage	17	29	3	3256-22	Washer - Flat	37	8	1
3231-21	Bolt - Carriage	12	31	2	3256-22	Washer - Flat	7	68	4
3231-25	Screw - Carriage	3	7	4	3256-23	Washer - Flat	9	9	1
3233-14	Bolt - Carriage	39	9	1	3256-23	Washer - Flat	9	22	2
3234-11	Screw - Cap Hex. Hd.	12	39	3	3256-23	Washer - Flat	21	47	4
3234-11	Screw - Cap Hex. Hd.	39	31	4	3256-23	Washer - Flat	2	67	2
3234-11	Screw - Cap Hex. Hd.	37	45	4	3256-24	Washer - Flat	2	70	1
3234-11	Screw - Cap Locking Fl.	1	26	4	3256-25	Washer - Flat	54	6	1
3234-11	Screw - Flange	6	39	2	3256-26	Washer - Flat	12	40	1
3234-11	Screw - Flange Head	17	1	2	3256-28	Washer - Flat	10	14	4
3234-11	Screw w/Locking Flange	9	13	6	3256-41	Washer - Flat	10	36	4
3234-12	Screw - Hex. Hd. Flange	1	8	5	3256-46	Washer - Flat	14	26	2
3234-12	Screw - Lock Flange	39	33	2	3256-64	Washer - Flat	37	25	4
3234-14	Screw - Cap Hex. Hd.	9	6	5	3257-5	Woodruff Key	10	11	3
3234-14	Screw - Cap Hex. Hd.	2	46	2	3257-30	Key - Woodruff	39	3	2
3234-14	Screw - Flange Hex. Hd.	6	16	11	3257-32	Key - Woodruff	31	21	1
3234-17	Screw - Cap Hex. Hd.	14	8	2	3257-32	Key - Woodruff	29	24	1
3234-17	Screw - Cap Hex. Hd.	9	16	4	3257-33	Key - Woodruff	37	30	1
3234-18	Screw - Cap Hex. Hd.	38	60	1	3258-19	Screw - Mach. Rd. Hd.	53	16	2
3234-24	Screw - Flange Hex. Hd.	27	18	3	3269-10	Washer - Backup	6	10	2
3234-24	Screw - HHF	3	4	2	3272-5	Pin - Cotter	12	7	3
3234-25	Screw - Flange, Hex. Hd.	6	18	2	3272-6	Pin - Cotter	33	8	1
3234-25	Screw - Flange Hex. Hd.	27	27	4	3272-6	Pin - Cotter	12	21	6
3234-25	Screw - HHF	3	5	10	3272-7	Pin - Cotter	54	44	1
3234-32	Screw - Flange Hex. Hd.	27	8	6	3272-10	Cotter Pin	10	8	1
3234-32	Screw - w/Locking Flange	9	11	2	3272-10	Pin - Cotter	29	1	1
3234-33	Screw - Hex. Flange	2	61	1	3272-10	Pin - Cotter	54	38	3
3241-5	Screw - Set Socket Head	37	36	2	3272-11	Cotter Pin	10	28	1
3241-5	Screw - Set, Sq. Hd.	29	25	2	3272-11	Pin - Cotter	54	2	2
3245-1	Set Screw	10	46	2	3272-11	Pin - Cotter	21	9	3
3246-3	Set Screw	10	29	4	3272-16	Pin - Cotter	39	14	2
3249-11	Screw - Mach. Rd. Hd.	29	5	2	3272-17	Pin - Cotter	24	31	2
3250-17	Screw - Pan Hd.	4	22	2	3272-22	Cotter Pin	10	17	2
3253-3	Washer - Lock	25	8	6	3272-24	Cotter Pin	54	10	1
3253-3	Washer - Lock	17	5	2	3272-33	Pin - Cotter	54	17	1
3253-3	Washer - Lock	39	35	4	3274-8	Screw - Cap Hex. Hd.	21	39	6
3253-3	Washer - Lock	21	38	6	3274-8	Screw - Cap Soc. Hd.	25	7	6
3253-3	Washer - Lock	38	51	3	3274-47	Screw - Flat Hd. Socket	12	33	1
3253-4	Washer - Lock	1	9	2	3274-69	Screw - Hex. Socket Hd.	7	57	6
3253-4	Washer - Lock	39	21	5	3290-55	Rivet	6	11	4
3253-4	Washer - Lock	37	47	2	3290-134	Screw - Hex. Hd. Mach.	4	4	2
3253-4	Washer - Lock	21	31	1	3290-144	Screw - HH	2	55	3
3253-6	Washer - Lock	54	7	2	3290-144	Screw - Machine	1	13	6
3253-17	Washer - Lock	4	3	6	3290-224	Washer - Lock	38	59	1
3253-17	Washer - Lock	17	9	1	3290-357	Nut - Lock Flange	39	7	8
3253-21	Washer - Lock	12	29	4	3290-357	Nut - Lock Flange	9	14	6
3253-21	Washer - Lock	29	44	2	3290-357	Nut - Lock Flange	1	24	4
3253-21	Washer - Lock	19	45	1	3290-357	Nut - Lock Flange	37	43	7
3253-21	Washer - Lock	11	55	4	3290-378	Cable Tie	8	8 A/R	
3254-2	Washer - I.T.L.W.	2	52	1	3290-378	Tie - Cable	1	22	2
3254-2	Washer - Lock Int. Tooth	37	18	2	3290-379	Cable Tie	37	16	1
3254-2	Washer - Lock Int. Tooth	4	24	6	3290-379	Cable Tie	4	41	1

*Not Illustrated

TORO PART NUMBER INDEX (Cont.)

3319-828

Part No.	Description	Pg. Ref. No. No. Qty.	Part No.	Description	Pg. Ref. No. No. Qty.
3290-379	Tie - Cable	14 16 3	32128-37	Nut - Lock Flange	39 23 2
3290-379	Tie - Cable	6 31 4	32128-37	Nut - Lock Flange	37 44 2
3290-379	Tie - Cable	27 34 1	32128-42	Nut	54 27 4
3290-424	Screw - Hex. Hd. Mach.	4 28 1	32128-43	Nut - Hex. Flange	13 55 2
3296-2	Nut - Lock	1 18 6	32136-2	Nut	54 3 2
3296-2	Nut - Lock	2 56 3	32136-3	Nut - Hex. Slotted	39 13 2
3296-6	Nut - Lock	10 34 1	32136-13	Nut - Slotted	21 10 3
3296-12	Nut - Lock	4 26 3	32144-10	Screw - Hex. Hd. Self Tap	9 33 2
3296-16	Nut - Lock	11 74 1	32144-10	Screw - Hex. Self Tapping	33 4 2
3296-20	Nut - Lock	37 5 1	32144-10	Screw - Hex. Thd. Form	14 6 6
3296-20	Nut - Lock	27 28 2	32144-10	Screw - Self-Tapping	2 47 11
3296-20	Nut - Lock	14 30 4	32144-10	Screw - Thread Forming	27 17 4
3296-28	Nut - Lock	10 27 1	32144-14	Screw - Self Tapping	27 6 1
3296-29	Nut - Hex. Lock	2 66 2	32144-21	Screw	14 45 1
3296-29	Nut - Lock	29 7 1	32144-53	Screw - Thread Forming	17 11 5
3296-29	Nut - Lock	53 21 4	32144-67	Screw - Cap Thd. Forming	17 36 4
3296-29	Nut - Lock	14 36 2	32146-20	Nut	27 14 1
3296-39	Nut - Lock	21 19 2	32148-9	Insert - Threaded	3 12 1
3296-39	Nut - Lock	2 69 1	32148-9	Nut - Clinch	2 64 1
3296-42	Nut - Lock	33 10 5	32149-2	Nut	8 9 2
3296-42	Nut - Lock	29 12 6	32149-2	Nut	8 22 2
3296-43	Nut - Lock	21 3 1	32149-2	Nut	12 37 1
32103-2	Nut - Wing	1 17 3	32149-2	Nut - Lock	4 33 3
32103-2	Nut - Wing	6 51 2	32151-46	Ring - Retaining	31 27 2
32104-6	Screw - Hex. Hd. Tapping	11 56 4	32151-104	Ring - Retaining	27 39 1
32104-96	Screw - Cap Hex. Hd.	17 6 1	32152-1	Nut - Lock	29 28 8
32104-109	Screw - HH	7 66 4	32152-1	Nut - Lock Flange	37 12 1
32104-116	Screw - Self Tapping	6 20 4	32153-2	Nut - Hex.	14 11 2
32107-11	Nut	53 14 2	32153-2	Nut - Lock	26 7 2
32111-8	Nut - Acorn	6 8 2	32153-2	Nut - Lock	12 30 2
32120-8	Ring - Retaining	31 1 1	32153-2	Nut - Lock	38 57 1
32120-11	Ring - Retaining	31 47 1	33014-00	Nut - Hex.	37 19 2
32120-15	Ring - Retaining	31 45 1	33014-00	Nut - Hex.	40 19 3
32120-22	Ring - Retaining	10 42 2	33014-00	Nut - Hex.	39 20 4
32120-22	Ring - Retaining Internal	37 34 1	33014-00	Nut - Hex.	46 64 1
32120-69	Ring - Retaining External	37 35 1	33094-00	Washer - Flat	21 30 1
32120-72	Ring - Retaining	30 53 1	33104-040	Screw-HFH	21 32 1
32121-6	Pin - Roll	12 24 1	33113-020	Screw - Cap Hex. Hd.	38 63 2
32121-6	Pin - Roll	30 62 1	33114-016	Screw - Cap	40 51 15
32121-9	Pin - Roll	10 49 1	33114-060	Screw - Cap	41 59 1
32121-15	Pin - Roll	19 32 1	340-54	Fitting	27 29 1
32121-24	Pin - Roll	29 2 1	340-70	Nut - Lock Bulkhead	6 34 2
32121-34	Pin - Roll	26 1 1	340-71	Union - Bulkhead	6 33 2
32121-73	Pin - Slotted Spring	33 9 1	340-77	Elbow - Fitting	29 21 1
32121-84	Pin - Roll	54 25 2	340-92	Adapter - Straight	29 19 3
32121-91	Pin - Coil ,Spring	31 49 3	340-97	Elbow - Fitting	27 19 1
32128-19	Nut - Lock Flange	1 7 6	340-97	Fitting - 90°	33 25 1
32128-20	Nut - Flange	17 37 3	340-99	Elbow - Fitting	29 22 1
32128-20	Nut - Flange	14 41 1	340-99	Fitting - 90° Elbow	33 12 1
32128-20	Nut - Lock Flange	2 39 1	340-110	Elbow - 90°	33 24 1
32128-20	Screw - Flange Hex. Hd.	6 29 11	340-112	Elbow - 90°	33 18 1
32128-21	Nut - Flange	27 25 4	340-143	Elbow - Swivel	29 15 1
32128-21	Nut - Flange	6 36 4	353-508	Plug - Drain	29 49 1
32128-21	Nut - Lock HFH	3 9 4	353-512	Plug	33 1 1
32128-23	Nut - Lock Flange	27 10 4	353-550	Plug - Hex. Hd.	31 19 2
32128-23	Nut - Lock Flange	39 16 1	353-551	Plug - Hex. Hd.	31 32 1
32128-23	Nut - Lock Flange	37 24 2	353-702	Hose Barb	8 18 1
32128-25	Nut - Flange Lock	13 53 2	353-975	Hose Barb	8 6 1
32128-32	Nut - Flange	6 9 8	353-987	Elbow - Fitting	29 45 1
32128-33	Nut - Lock Flange	2 41 6			

*Not Illustrated

PRODUCT CHANGES

In an effort to make improvements available to TORO owners as quickly as possible – minor changes are incorporated into Toro's products from time to time that do not become immediately shown in the Parts Catalog. If such a change has been made in your unit – which is not reflected in your manual – see your TORO Distributor or his Authorized TORO Service Dealer for information and part numbers.

IDENTIFICATION AND ORDERING

MODEL AND SERIAL NUMBERS

The Groundsmaster 325D 4 Wheel Drive has two identification numbers; a model number and a serial number. The two numbers are stamped on a plate which is located on the main frame under the seat. In any correspondence concerning the Groundsmaster 325D 4 Wheel Drive – supply model and serial numbers to assure that correct information and replacement parts are obtained.

To order replacement parts from an Authorized TORO Service Dealer – supply the following information:

1. Model and serial number of the Groundsmaster 325D 4 Wheel Drive.
2. Part number – description – and the quantity of part(s) desired.

NOTE: Do not order by reference number if a parts catalog is being used; use the PART NUMBER.

TABLE OF CONTENTS

Description	Page	Description	Page
Main Frame	1–3	Drive Shaft Assembly No. 72–3741	26
Instrument Panel Assembly	4	Axle Support & Steering Cross Member	27
Electrical Schematic	5	Steering Cylinder Part No. 92–7829	28
Radiator & Hood Assembly	6–7	Hydrostatic Transmission	29–30
Fuel Filter Assembly	8	Transmission Assembly No. 92–8947	31–32
Interlock Assembly	9	Valve and Cylinder Assembly	33
Power Take Off Assembly	10–11	Hydraulic Lift Cylinder Assy. No. 62–4250	34
Brake Pedal Assembly	12–13	Hydraulic Lift Cylinder Assy. No. 66–1250	35
Power Steering Assembly	14	Control Valve Assembly No. 43–1710	36
Power Steering Valve Assembly		Engine Assembly	37–47
No. 92–7308	15	Fuel Injection Pump Assy.	48–49
Hydraulic Schematic	16	Nozzle and Holder Assy. No. 44–8070	50
Front Axle and Fuel Tank Assembly	17	Alternator Assembly No. 43–0390	51
Front Axle Assembly No. 86–9630	18–19	Starter Assembly No. 46–7610	52
Brake Assembly	20	Air Cleaner Assembly	53
Steerable Axle Assembly	21	Push Arm Assembly	54
Rear Axle Assembly No. 68–6824	22–24	TORO Part Number Index	55–65
Drive Shaft Assembly No. 98–5009	25		

