



Wheel Horse®

268-H Lawn & Garden Tractor

268-H Lawn & Garden Tractor Int'l

Model No. 72086 – 9900001 & Up
Model No. 72105 – 9900001 & Up

Parts Catalog

ORDERING REPLACEMENT PARTS

To order replacement parts, please supply: the part number, the quantity, and the description of each part desired.

Contents

Description	Page	Description	Page
Hood & Grill Assembly	1	Frame Assembly	13
Hydro Drive Components Assembly	2	Hydro Transaxle Assembly	14
Front Axle Assembly	3	Fender & Footrests Assembly	15
Twin Cyl. Engine, Muffler, & PTO Assembly	4	Seat Assembly	16
Battery Assembly	5	Dash Assembly	17
Fuel Tank & Hydro Reservoir Assembly	6	Rear Wheel Assembly	18
Lower Steering Assembly	7	Cruise Control Assembly	19
Steering Wheel & Tilt Assembly	8	Transmission Assembly	20-32
Hoodstand & Firewall Assembly	9	Engine Assembly	33-43
Lift Lever & H.O.C. Assembly	10	Toro Part Number Index	44-51
Hydro Brake Assembly	11	Maintenance	52-53
Hydro Controls Assembly	12		

Note:

Accessories

Description	Model / Parts No.	Description	Model / Parts No.
38" Side Discharge Mower (Model No. 72086 only)	Model No. 78216	48" Dozer Blade	Model No. 79252
38" Side Discharge Mower (Model No. 72105 only)	Model No. 78218	42" Snowthrower	Model No. 79263
42" Side Discharge Mower (Model No. 72086 only)	Model No. 78231	38" Recycler Kit	Model No. 79170
42" Side Discharge Mower (Model No. 72105 only)	Model No. 78232	Baffle Kit -42" Side Discharge ..	Model No. 85501
48" Side Discharge Mower (Model No. 72086 only)	Model No. 78260	48" Blade Adapter	Part No. 92-6828
48" Side Discharge Mower (Model No. 72105 only)	Model No. 78268	42" Snowthrower Adapter	Part No. 93-7625
52" Side Discharge Mower (Model No. 72086 only)	Model No. 78280	Power Lift Kit	Part No. 94-5439
11 Cubic Foot Twin Bagger (38" S.D. Mower)	Model No. 79202	48" Recycler Kit	Model No. 79195
11 Cubic Foot Vac-Bagger (42" & 48" S.D. Mowers)	Model No. 79203	52" Recycler Kit	Model No. 79185
36" Tiller	Model No. 79271	48" Blade Skid Shoe	Part No. 92-6840
		Rear Wheel Weights	Model No. 81115
		Front Wheel Weights	Model No. 81214
		Tire Chains	Model No. 825231
		Cab	Model No. 79911
		Vinyl Cover	Part No. 110831
		R.H. Cleat Tire	Part No. 92-6789
		L.H. Cleat Tire	Part No. 92-6790
		Non Metallic Hubcap-8"	Part No. 94-3717
		Non Metallic Hubcap-12"	Part No. 94-3718

Part Description Abbreviations

Part descriptions in this catalog may include the following abbreviations.

Abbreviation	Meaning	Abbreviation	Meaning
AR	as required	DEG	degrees
ASM	assembly	FH	flat head
CARR	carriage	GA	gauge

HF	hex flange	LH	left hand
HFW	hex flange washer	PH	pan head
HH	hex head	PPH	Phillips pan head
HHF	hex head flange	PTO	power take off
HHST	hex head self tapping	RH	right hand
HJ	hex jam	SFH	slotted fillister head
HOC	height-of-cut	SH	square head
HS	hex socket	SHWH	slotted hex washer head
HSBH	hex socket button head	SPH	slotted pan head
HSFH	hex socket flat head	STD	standard
HSH	hex socket head	TAP	self tapping
HWH	hex washer head	TH	truss head
HWHTF	hex washer head thread forming	TTH	Torx truss head
INC	incorporated	WH	wing head

Important Format Explanations

This catalog uses special formats to convey information in illustrations and parts lists. Specifically, one format is used in conjunction with service assemblies and another with quantities associated with reference numbers.

Service Assemblies

Parts within service assemblies have reference numbers in the form $X:Y$. X is the reference number of the service assembly and Y is a sequential number unique to each part within the service assembly.

For example, a wheel assembly might be identified by reference number 6, the tire by 6:1, the valve by 6:2, and the wheel by 6:3. When you order the assembly identified by reference number 6, you receive all parts identified by reference numbers 6:1, 6:2, and 6:3. However, you may also order any part individually.

Reference numbers of this type appear in part lists and as callouts in illustrations.

Reference Numbers with Quantities

Illustrations may have a quantity in parentheses next to a reference number, in the form $X (Y)$. X is the reference number. Y in parentheses is the quantity of the part identified by the reference number.

For example, the illustration callout 4 (2) indicates that two parts are used in that instance.

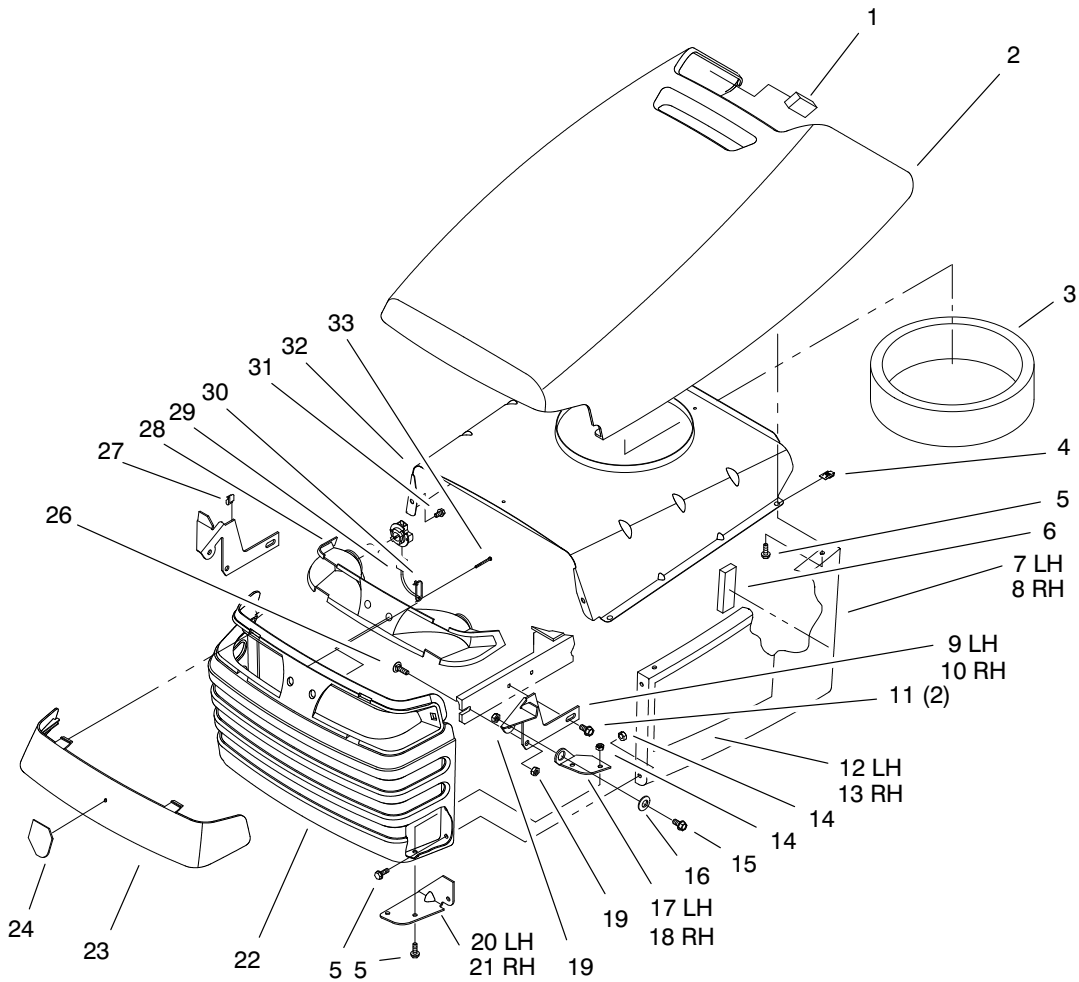

Sheet No.:2

Hood & Grill Assembly

Ref. No.	Part No.	Qty.	Description
1	94-1980	2	Foam - Hood
2	93-0490	1	Hood - Service ASM
3	92-7076	1	Seal - Air Inlet Twin
4	92-7006	4	Nut - J Type
5	32105-15	12	Screw - Mach
6	92-7148	2	Foam - Sidepanel
7	93-0491	1	LH Hood Side (Toro)
8	93-0492	1	RH Hood Side (Toro)
9	92-6918-03	1	Bracket - LH Hinge
10	92-6917-03	1	Bracket - RH Hinge
11	32144-14	2	Screw - HWH
12	95-0801	1	Decal - Hood LH
13	95-0800	1	Decal - Hood RH
14	32128-10	8	Flange Locknut
15	322-3	2	Screw - HH
16	105503	2	Bushing
17	92-6997-03	1	Hinge - LH Hood
18	92-6996-03	1	Hinge - RH Hood
19	3296-29	4	Nut - Lock Ni
20	92-7049-03	1	Brkt - Hood Hinge RH
21	92-7048-03	1	Brkt - Hood Hinge LH
22	93-0494	1	Screen/Grill ASM
23	92-6656	1	Lens - Headlight
24	92-6987	1	Horsehead Emblem
26	3230-1	2	Screw - CARR
27	519337	1	Clip - Cable

Ref. No.	Part No.	Qty.	Description
28	88-3970	1	Reflector & Lamp ASM
29	88-4320	1	Wire Harness - Lights
30	614249	1	Strap - Tie Sm
31	46-8093	2	Screw - Plastite
32	92-6914-03	1	Baffle - Hood Upper
33	32144-32	2	Screw

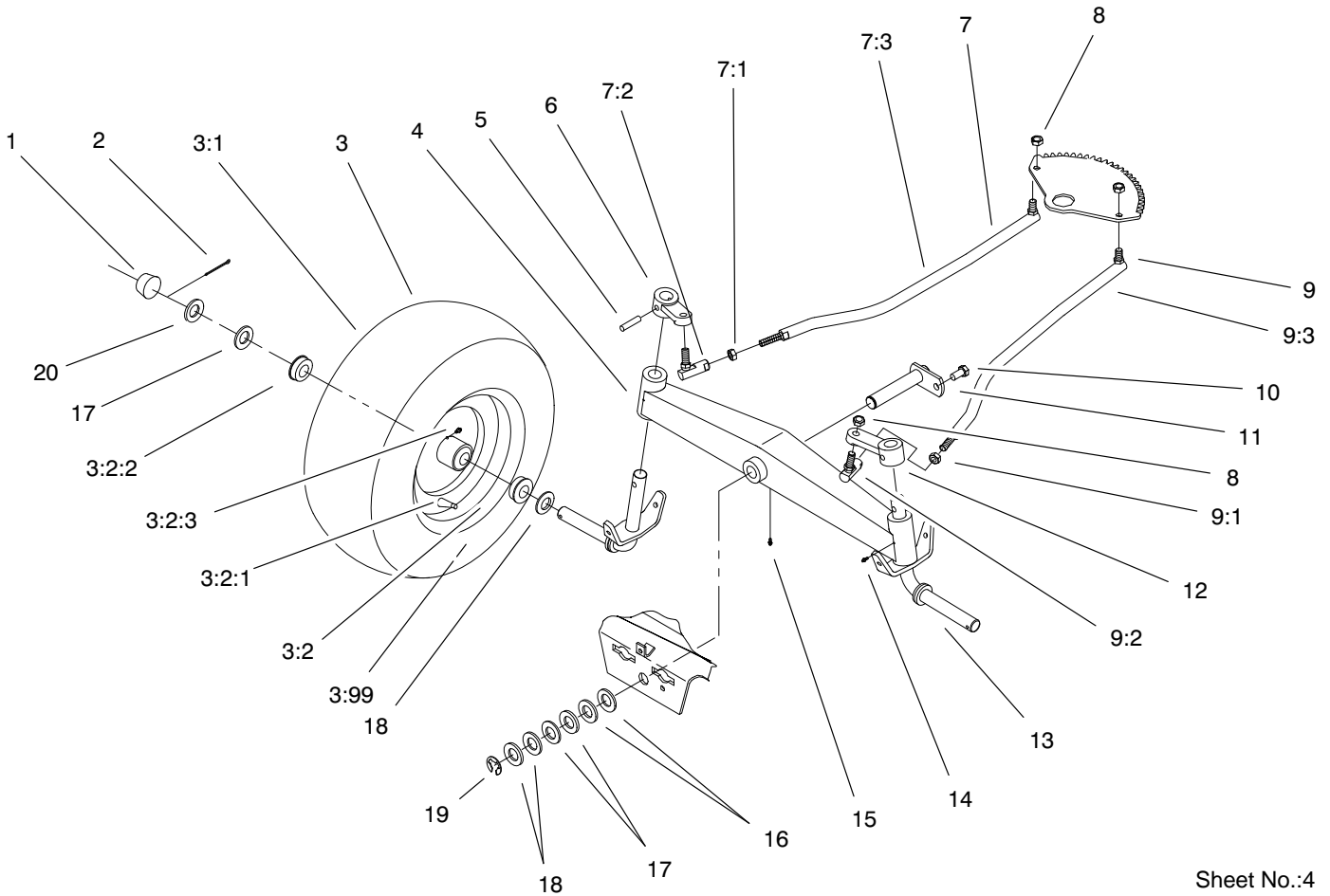

Sheet No.:4

Front Axle Assembly

Ref. No.	Part No.	Qty.	Description
1	61-9780	2	Cap-Hub
2	3272-17	2	Pin-Cotter
3		2	Wheel&tire ASM,Front
3:1	99-2336	1	Tire
3:2	93-9801	1	ASM - Wheel w/Zerk
3:2:1	5108	1	Valve-Tubeless Tire
3:2:2	110513	2	Bearing Wheel
3:2:3	109500	1	Zerk-Grease
3:99	105293	1	Tube
4	78-7960-01	1	Axle-Front
5	933270	2	Pin
6	78-1950-01	1	Arm-Front Spindle
7	92-6883	1	Steering Linkage, RH
7:1	9150854	1	Jam Nut
7:2	78-2920	1	Ball-Joint
7:3	78-5801	1	Ass'y-Ball Link
8	9150026	4	Nut-Eslok
9	92-6884	1	Steering Linkage, LH
9:1	9150854	1	Jam Nut
9:2	78-2920	1	Ball-Joint
9:3	78-5811	1	Ass'y-Ball Link L
10	9267154	1	Screw
11	92-7057-03	1	Pin - Axle Wa
12	78-1940-01	1	Arm-Front Spindle
13	78-2601-01	2	Wldmt-Spindle
14	302-5	2	Fitting-Lube

Ref. No.	Part No.	Qty.	Description
15	302-11	1	Zerk-45 Degree
16	9202324	2	Washer
17	1278	4	Washer
18	5210	4	Shim Washer
19	5618	1	E-Ring
20	28-2480	2	Washer

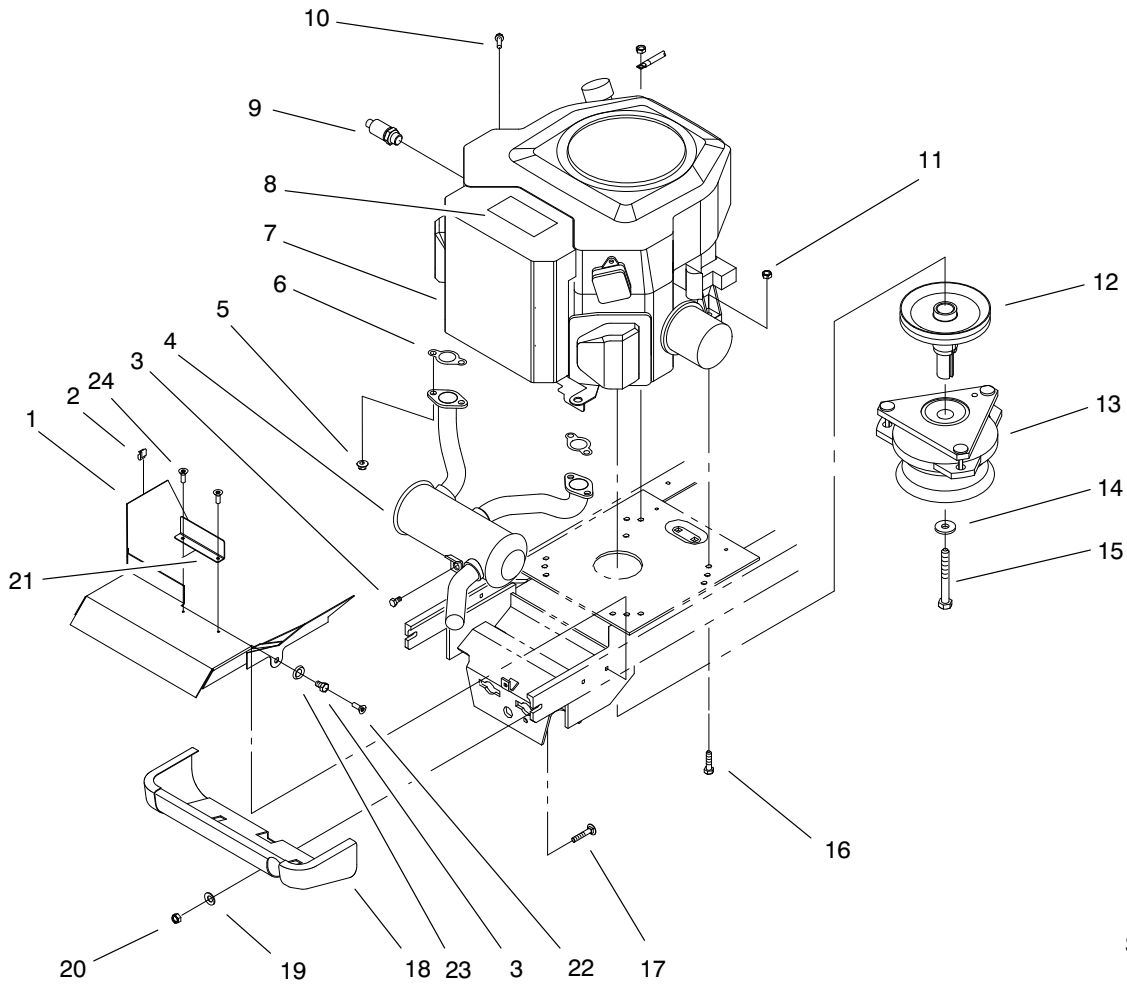

Sheet No.:5

Twin Cyl. Engine, Muffler, & PTO Assembly

Ref. No.	Part No.	Qty.	Description
1	94-6950-03	1	Shield-Muf Wa Twin (Black)
2	702366	1	Clip-Wire Retainer
3	32144-14	3	Screw-HWH (Only On: 72086)
3	32144-14	1	Screw-HWH (Only On: 72105)
4	98-9003	1	Muffler - Twin
5	92-6780	4	Nut-Hex Flange
6	93-0350	2	Gasket - Exhaust F/W Eng.
7	94-3332	1	Engine - Kohler 18 Int'l (Only On: 72105)
7	94-3331	1	Engine - Kohler 18 (Only On: 72086)
8	93-0535	1	Decal - Engine
9	92-6877	1	Valve - Oil Drain
10	32144-118	2	#6x.38 PPH Screw
11	3296-29	4	Nut-Lock Ni
12	115877	1	Pulley-Engine (Hydro)
13	92-6885	1	Clutch - Elec PTO (Only On: 72105)
13	94-2514	1	Clutch - PTO (Only On: 72086)
14	112843	1	Washer
15	9114466	1	Screw-HH

Ref. No.	Part No.	Qty.	Description
16	322-9	4	Screw-HH
17	3231-25	2	Screw-CARR
18	92-6867-01	1	Shield-Muffler
19	3256-24	2	Washer-Flat
20	3296-39	2	Nut-Lock Ni
21	99-6764-03	1	Guard-Throttle (Only On: 72105)
22	100-1325	2	Screw-5/16 Countersunk Torx (Only On: 72105)
23	100-1326	2	5/16" Countersunk Washer (Only On: 72105)
24	100-1320	2	Screw #6 Panhead Torx (Only On: 72105)

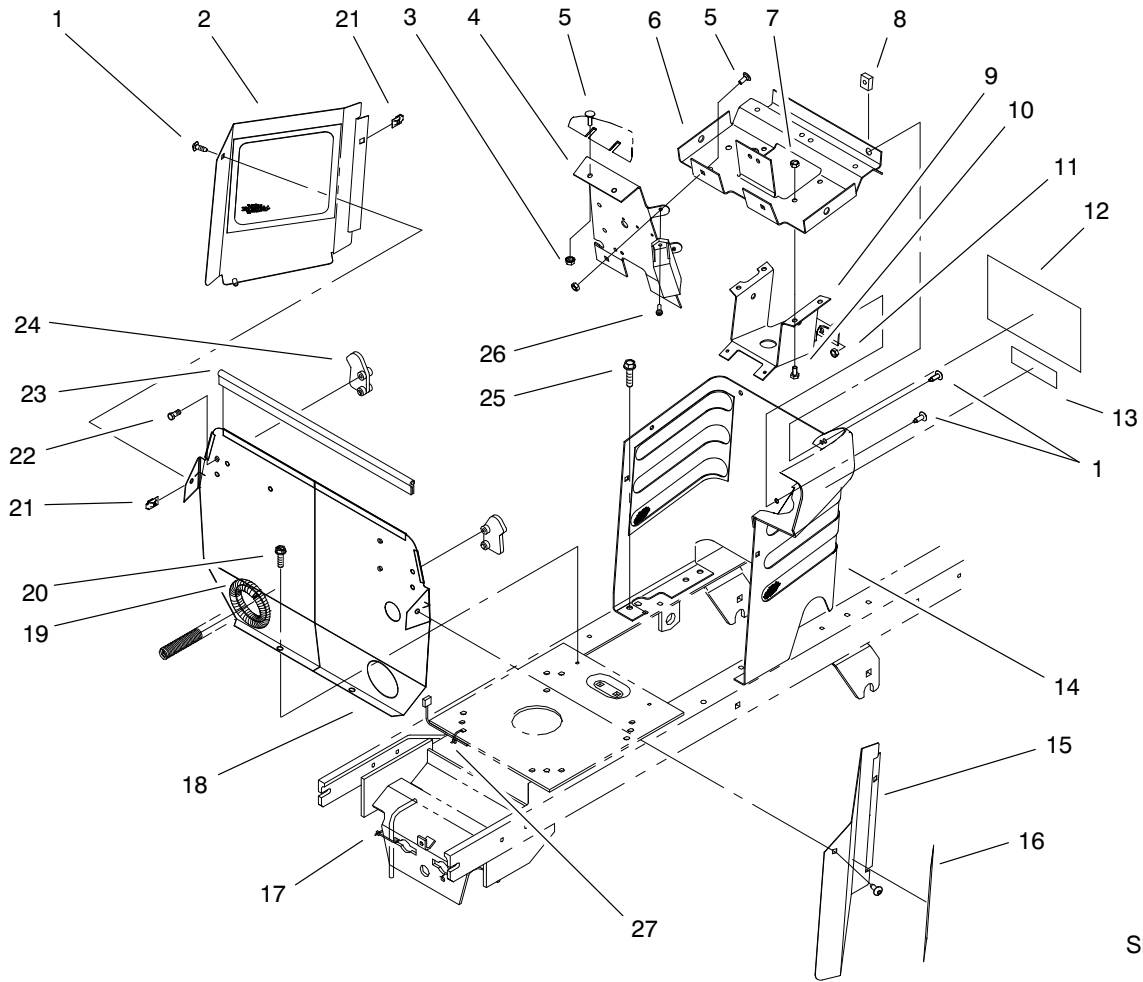

Sheet No.:10

Hoodstand & Firewall Assembly

Ref. No.	Part No.	Qty.	Description
1	92-7020	9	Screw-HH
2	92-6937-03	1	Cover-RH Side Wa
3	32149-2	2	Nut-Keps
4	99-8040-03	1	Support - Dash
5	3229-11	4	Screw-CARR
6	92-6859-03	1	Support - Dash
7	3296-8	4	Nut-Lock Ni
8	92-6860	4	Nut Retainer - J Type
9	92-6778-03	1	Brkt - Lower Column
10	321-4	4	Screw-HH
11	3296-42	3	Nut-Lock Ni
12	93-0302	1	Decal - Danger (Only On: 72086)
12	93-7313	1	Decal-Slope/Hydro-nt'l (Only On: 72105)
13	83-6620	1	Decal - Instruction
14	93-0486	1	Hoodstand (Only On: 72086)
14	93-0488	1	Hoodstand (Only On: 72105)
15	92-6936-03	1	Cover-LH Side Wa
16	99-8085	2	Decal - 268 Hydro
17	614249	1	Strap-Tie Sm
18	94-1749-03	1	Firewall
19	24-7924	2	Drive Shaft Cover
20	32144-4	2	Screw-HH

Ref. No.	Part No.	Qty.	Description
21	92-7006	4	Nut - J Type
22	46-8093	2	Screw-Plastite
23	93-1131	1	Trim-Seal Firewall
24	92-6960	2	Latch - Hood
25	32144-14	2	Screw-HWH
26	32144-8	2	Screw-HH
27	614249	1	Strap-Tie Sm

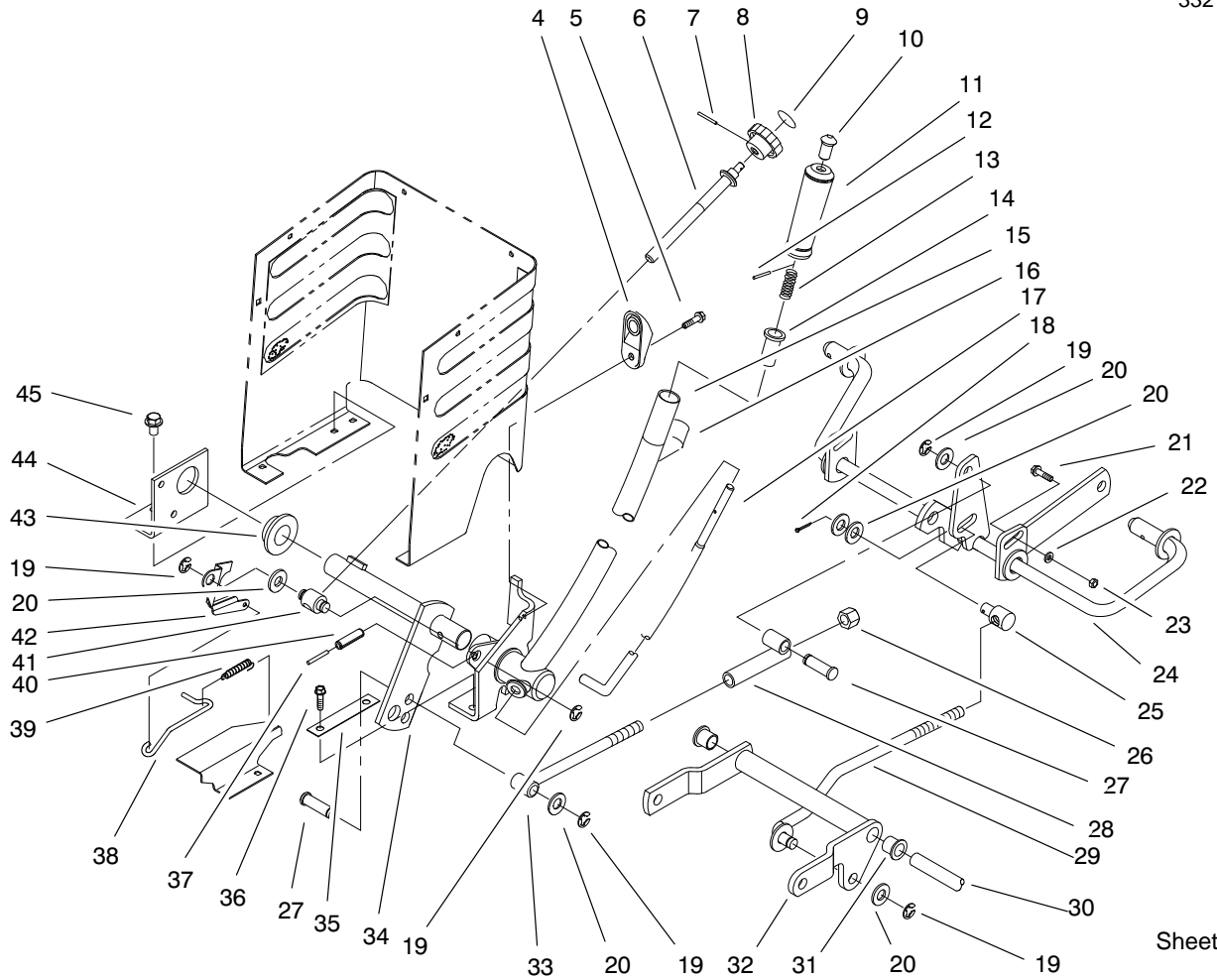

Sheet No.:11

Lift Lever & H.O.C. Assembly

Ref. No.	Part No.	Qty.	Description
4	92-6794	1	Wedge – HOC
5	32144-4	1	Screw-HH
6	92-6965	1	Rod – HOC
7	933141	1	Pin-Spirol
8	115593	1	Knob
9	78-9740	1	Decal-Height Knob
10	92-6711	1	Tip – Rod
11	92-6710	1	Grip – Handle
12	933148	1	Spirol Pin
13	3624	1	Spring-Compression
14	8130	1	Retainer-Spring
15	94-3761-03	1	Wa- Lift Lever
16	93-7323	1	Decal – Lift Int'l (Only On: 72105)
16	112168	1	Decal-Lift (Only On: 72086)
17	92-6977-03	1	Rod – Lift Lever
18	3272-6	1	Pin-Cotter
19	32120-47	5	E Ring-External
20	3256-26	6	Washer-Flat
21	3231-25	2	Screw-CARR
22	3256-24	2	Washer-Flat
23	3296-39	2	Nut-Lock Ni
24	79-3401-03	1	Shaft-Gage
25	8870	1	Rod-Trunnion Lift
26	3296-23	1	Nut-Lock Ni

Ref. No.	Part No.	Qty.	Description
27	79-1250	2	Pin
28	78-7390	1	Tube
29	78-2431	1	Rod
30	94-4944	1	Shaft – Pedal Pivot
31	256-90	2	Bshg-Flg
32	92-6855-03	1	Arm-Pivot
33	78-7360	1	Wldmt-Rod
34	94-3552-03	1	Shaft-Lift
35	78-6810-03	1	Plate
36	32144-14	2	Screw-HWH
37	32121-103	1	Pin-Sprl
38	92-6978	1	Rod – HOC Indicator
39	92-7007	1	Spring – Extension
40	32121-25	1	Pin-Roll
41	78-2140	1	Trunnion
42	92-6979	1	Plate – HOC Gage
43	106269	1	Bearing-Flange
44	93-0523-03	1	Brkt-Pivot Linkage
45	32144-14	2	Screw-HWH

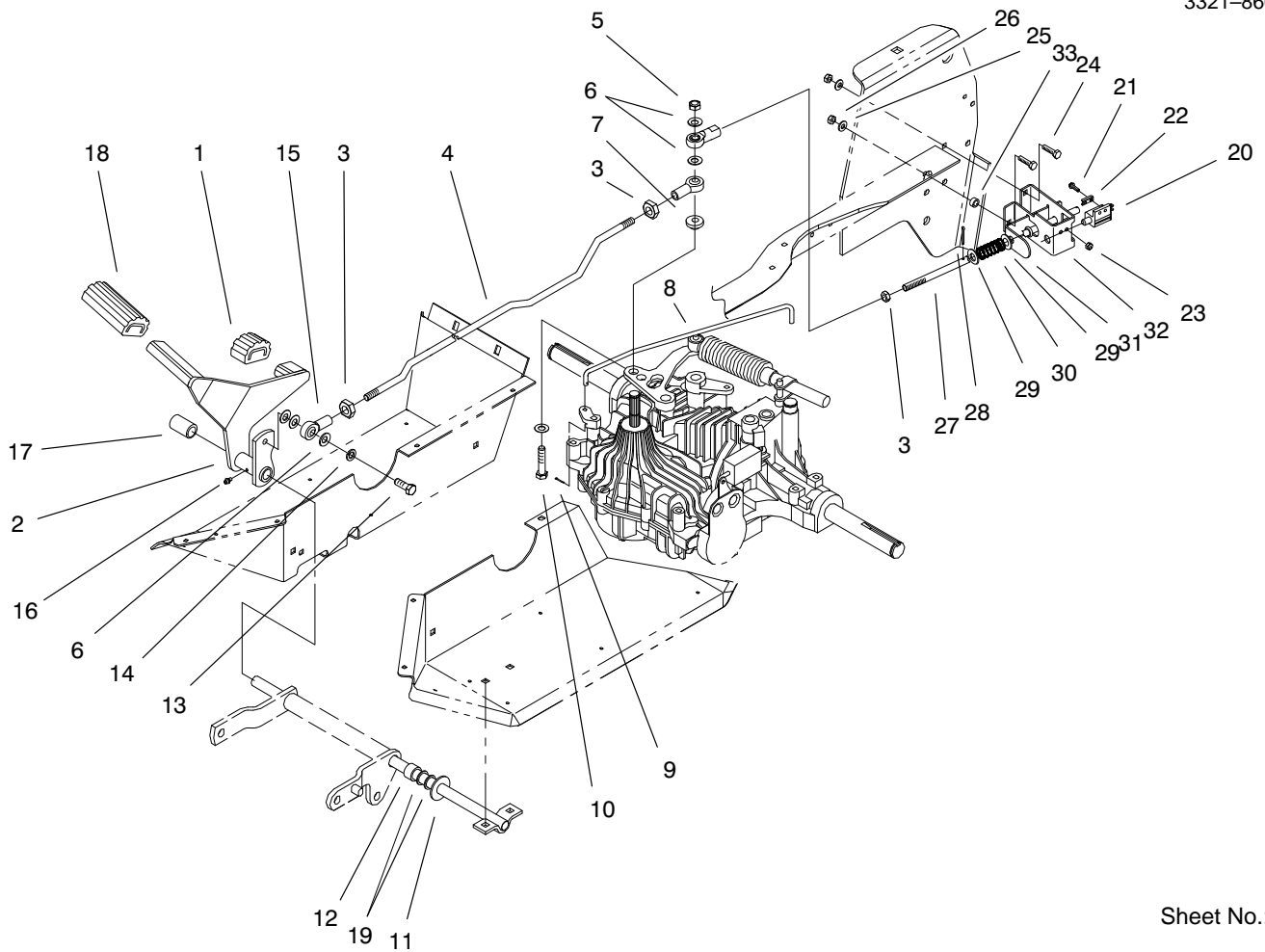

Sheet No.:13

Hydro Controls Assembly

Ref. No.	Part No.	Qty.	Description
1	92-6903	1	Pedal Pad
2	92-6913-03	1	Pedal-Hydro Wa
3	3220-3	3	Nut-Jam
4	92-7018	1	Rod - Hydro
5	3296-59	1	Nut-Lock Ni
6	3256-24	5	Washer-Flat
7	92-6962	1	Bushing
8	94-1588	1	Rod - Bypass
9	3272-2	1	Pin-Cotter
10	323-10	1	Screw-HH
11	94-6875	1	Washer
12	94-4945	1	Spacer
13	323-7	1	Screw-HH
14	3253-5	1	Washer-Lock/Sp
15	92-7008	3	Rod End - Female
16	302-26	1	Zerk
17	92-6966	1	Spacer
18	92-6902	1	Pedal Pad
19	9202154	2	Washer
20	95-1653	1	Switch - Single Pole
21	3290-392	2	Screw - Hex Head Slot
22	94-7905	1	Retainer-Screw
23	3296-1	2	Nut-Lock Ni
24	321-6	2	Screw-HH
25	3256-22	4	Washer-Flat

Ref. No.	Part No.	Qty.	Description
26	3296-42	2	Nut-Lock Ni
27	99-6759	1	Rod-Nmir
28	3272-6	1	Pin-Cotter
29	3256-24	2	Washer-Flat
30	38-2340	1	Comp Spring
31	99-6760	1	Arm-Push
32	99-6758-03	1	Bracket, Nmir
33	92-6998	1	Spacer - Yoke, Right

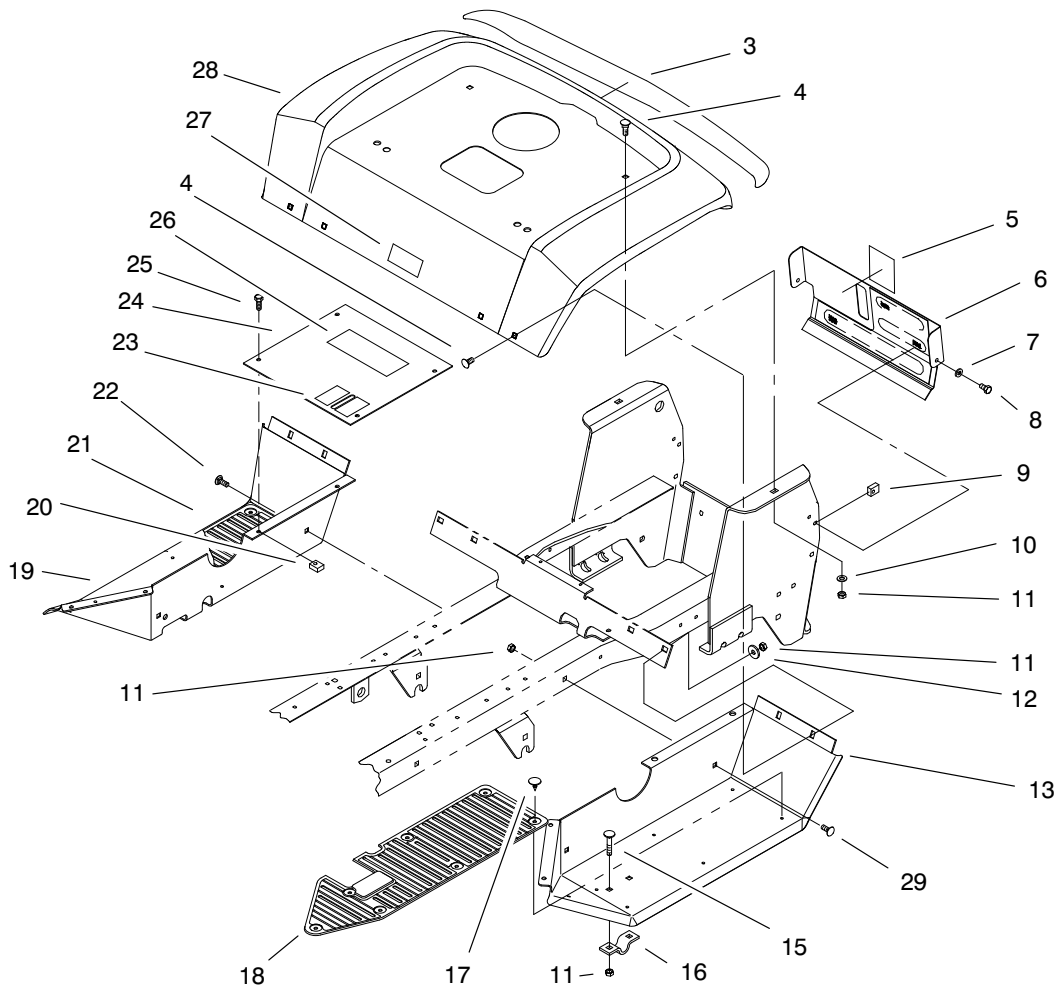

Sheet No.:17

Fender & Footrests Assembly

Ref. No.	Part No.	Qty.	Description
3	95-0802	1	Decal – Rear Fender
4	3230-31	6	Screw– Carriage
5	92-6727	1	Decal – Fuel Level
6	99-6765-03	1	Rear Panel ASM
7	3256-22	2	Washer–Flat
8	321-4	2	Screw–HH
9	609900	2	Nut–Speed
10	3256-23	2	Washer–Flat
11	3296-29	14	Nut–Lock Ni
12	94-2869	4	Washer
13	92-6746-01	1	LH Footrest (Hydro)
15	3230-1	4	Screw–CARR
16	106288	2	Clamp
17	3290-479	14	Fastener–Panel
18	92-6688	1	LH Foot Mat (Hydro)
19	92-6747-01	1	RH Footrest (Hydro)
20	107069	4	Clip
21	92-6687	1	RH Foot Mat (Hydro)
22	3230-23	3	Screw–CARR
23	92-6725	1	Decal – HOC (Only On: 72086)
23	92-7092	1	Decal – HOC Int'l (Only On: 72105)
24	93-0489	1	Plate–Footrest (Only On: 72086)

Ref. No.	Part No.	Qty.	Description
24	94-4243	1	Plate– Footrest (Only On: 72105)
25	92-7020	4	Screw–HH
26	92-8946	1	Decal – Danger (Only On: 72086)
26	93-7314	1	Decal – Danger (Only On: 72105)
27	76-1340	1	Decal – USA (Only On: 72086)
28	92-6795-01	1	Fender
29	3230-23	1	Screw–CARR

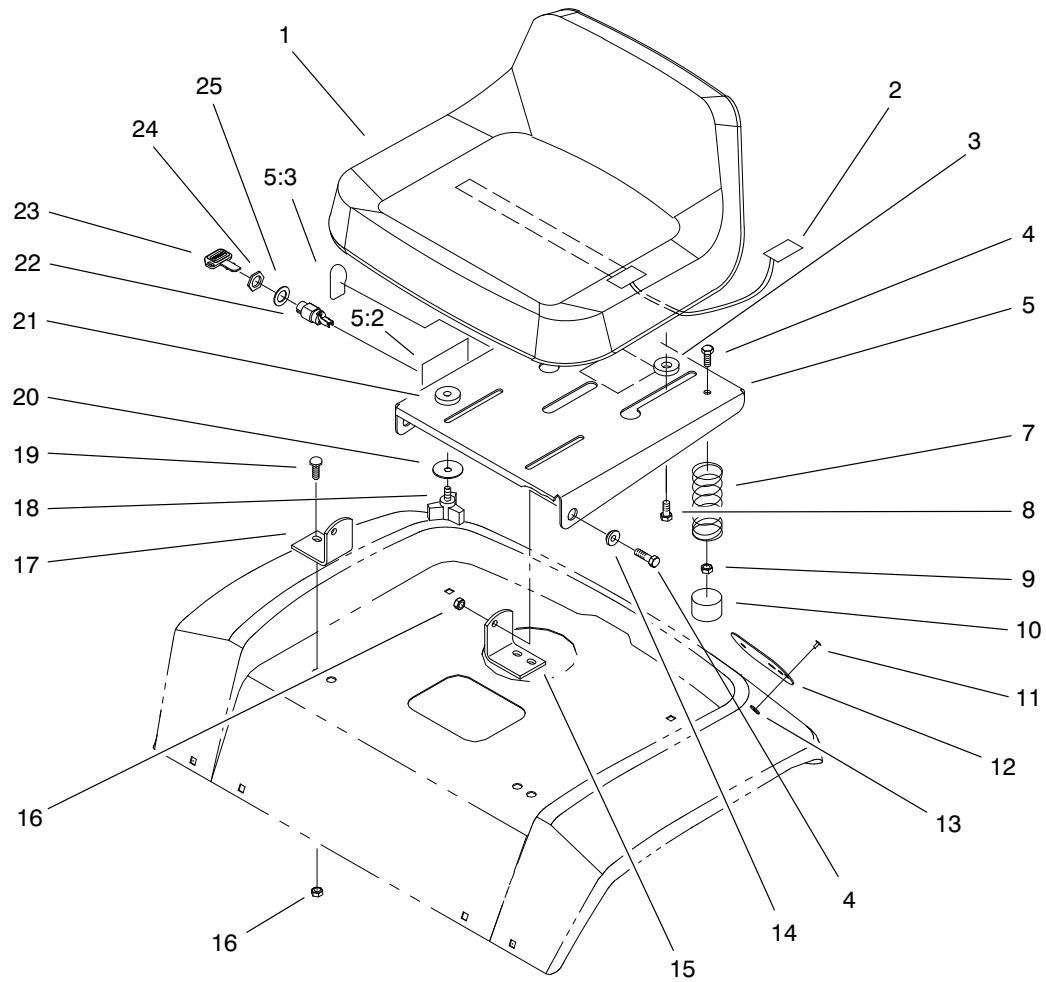

Sheet No.:18

Seat Assembly

Ref. No.	Part No.	Qty.	Description	Ref. No.	Part No.	Qty.	Description
1	92-6511	1	Seat V-511	17	79-0950-03	1	Brkt-Pivot R.h. (Black)
2	38-1420	1	Switch-Seat	18	700806	2	Knob
3	92-6750	2	Spacer - Nylon	19	3230-2	4	Screw-CARR
4	322-5	4	Screw-HH	20	94-2869	2	Washer
5	99-8030	1	Support-Seat, He ASM (Only On: 72105)	21	109989	2	Spacer Nylon
5	99-8031	1	Support-Seat (Only On: 72086)	22	46-5780	1	Switch-Starter
5:2	99-2986	1	Decal-Danger Intl (Only On: 72105)	23	62-7770	1	Key-Ignition
5:2	99-2985	1	Decal-Danger (Only On: 72086)	24	218-461	1	Nut-F/W
5:3	99-5340	1	Decal-Nmir Switch Intl (Only On: 72105)	25	3254-5	1	Washer-Lock/Int
5:3	99-5339	1	Decal-Nmir Switch (Only On: 72086)				
7	92-7054	2	Spring - Compression				
8	92-6986	2	Bolt - Shoulder				
9	3296-58	2	Nut-Lock Ni				
10	701178	2	Cap-Protector				
11	3290-282	4	Rivet-Stl Pop				
12	106557	2	Reflector				
13	3256-49	4	Washer-Flat				
14	105503	2	Bushing				
15	79-0970-03	1	Brkt-Pivot L.h.				
16	3296-29	6	Nut-Lock Ni				

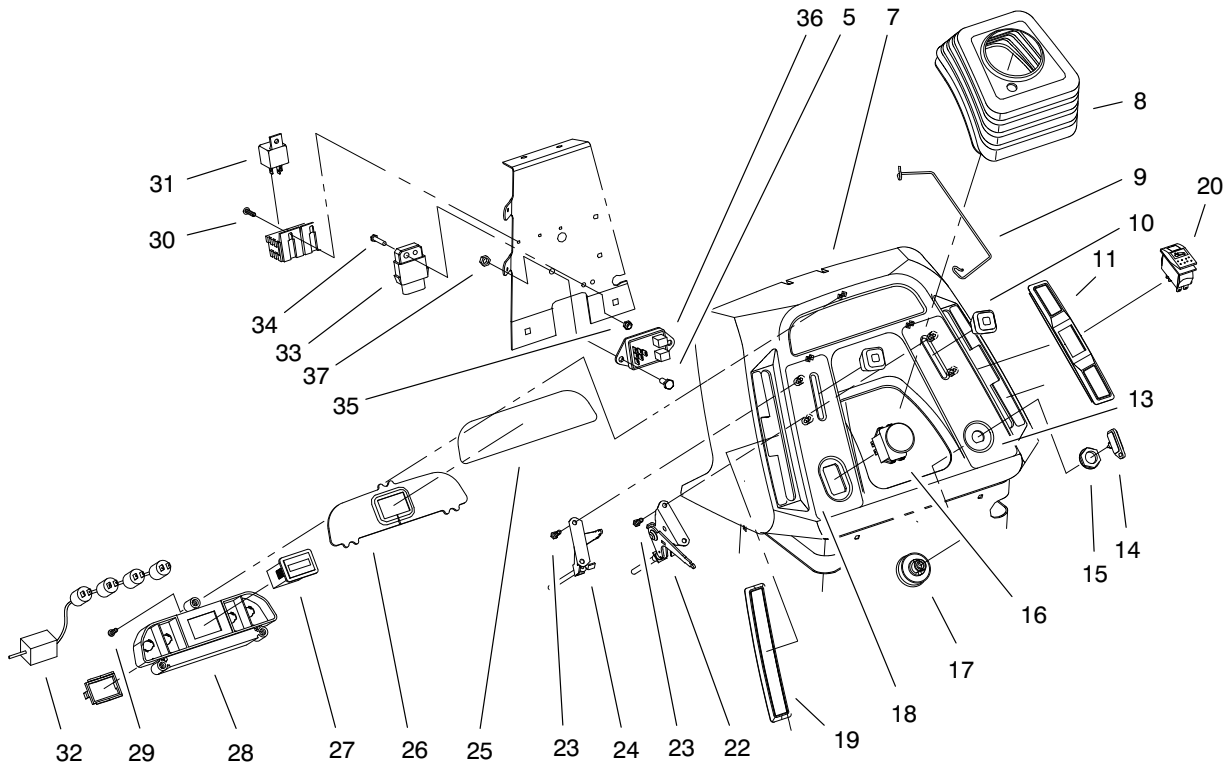

Sheet No.:19

Dash Assembly

Ref. No.	Part No.	Qty.	Description
5	321-4	2	Screw-HH
7	94-1894	1	Dash
8	92-6680	1	Steering Boot
9	94-2966	1	Clip - Boot
10	66-0120	2	Knob
11	93-0533	1	Cover - RH Slot (Only On: 72105)
11	93-0516	1	Cover - RH Slot (Only On: 72086)
13	93-7255	1	Decal - Dash Throt/Ign (Only On: 72105)
13	92-6721	1	Decal - Throttle/Ign (Only On: 72086)
14	62-7770	1	Key-Ignition
15	700919	1	Nut
16	93-9998	1	Switch - PTO Toro
17	92-6785	1	Switch - Ignition
18	92-6720	1	Decal - PTO/Choke (Only On: 72086)
18	93-7256	1	Decal - Dash PTO/Choke (Only On: 72105)
19	92-6797	1	Cover - Slot LH
20	93-0527	1	Switch - Cruise
22	92-6784	1	Control-Throttle Twin

Ref. No.	Part No.	Qty.	Description
23	32144-32	4	Screw
24	92-6783	1	Control - Choke Twin
25	99-8036	1	Decal - Dash Lens
26	92-6705	1	Lens - Dash Hm
27	94-4208	1	Hourmeter
28	92-6732	1	Hsg - Indicator Light
29	94-6961	3	Screw
30	32144-8	2	Screw-HH
31	98-7249	4	Relay-Spdt
32	99-8068	1	Harness-4 Lamp
33	99-1933	1	Module-Low Voltage
34	32105-12	2	Screw
35	3296-2	2	Nut-Lock Esna
36	99-3701	1	Module-Nmir, Clutch
37	3296-42	2	Nut-Lock Ni

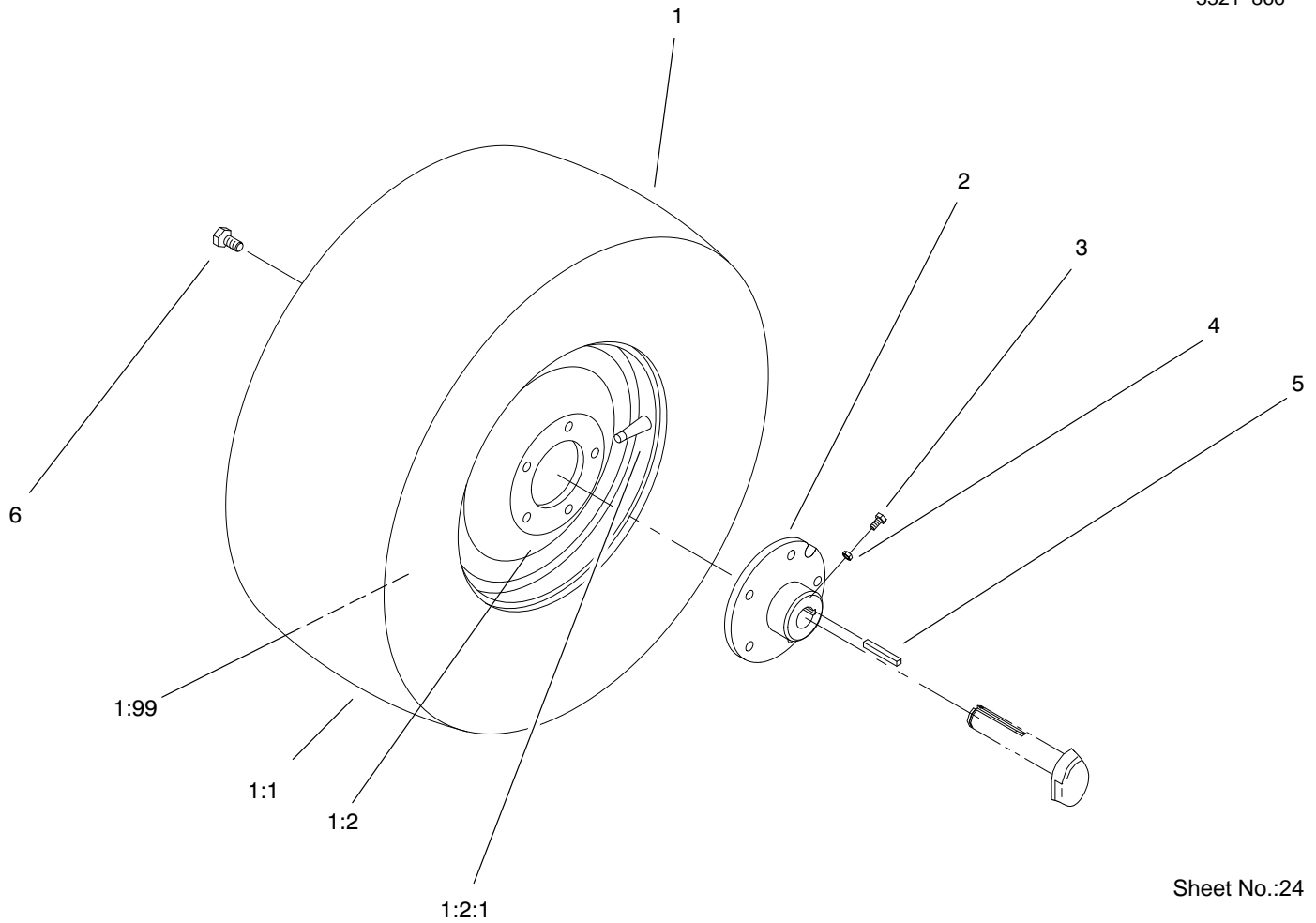

Sheet No.:24

Rear Wheel Assembly

Ref. No.	Part No.	Qty.	Description
1		2	Wheel&tire ASM,Rear
1:1	99-2334	1	Tire
1:2	78-1221	1	Wheel
1:2:1	5108	1	Valve-Tubeless Tire
1:99	7007	1	Tube-Inner
2	93-3659-03	2	Hub-Wheel
3	3243-5	4	Screw-Set
4	3218-3	4	Nut-Jam
5	5-1336	2	Key
6	83-2720	10	Lug-Bolt

Ref. No.	Part No.	Qty.	Description

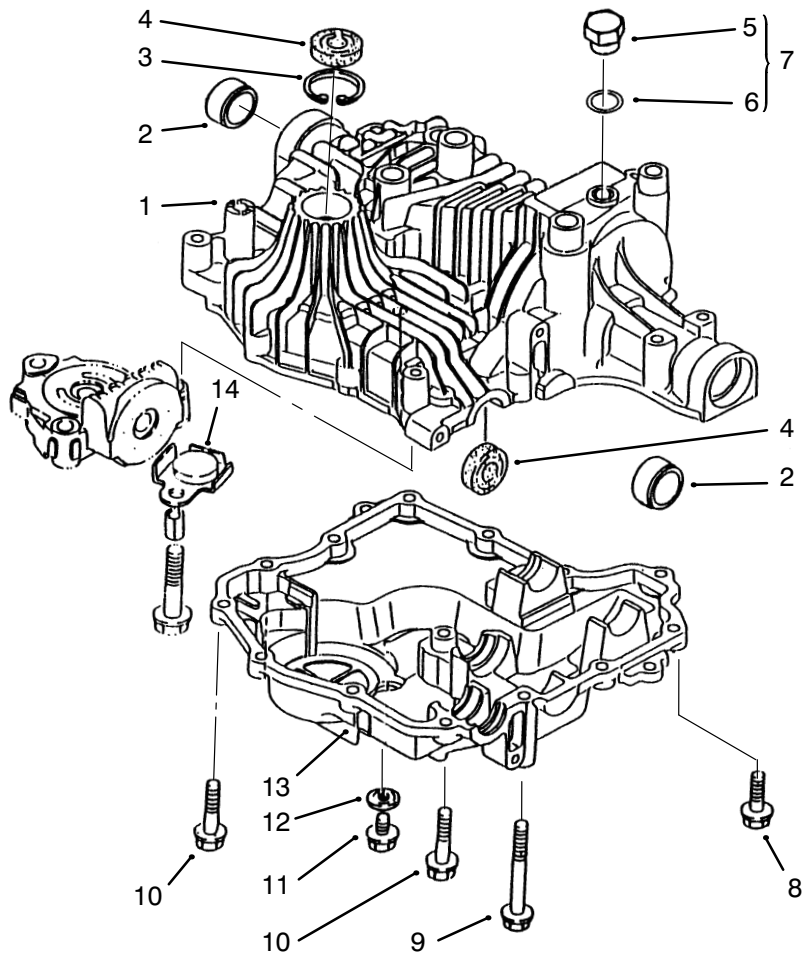

Sheet No.: 401
c-1860

Transaxle Case

Ref. No.	Part No.	Qty.	Description	Ref. No.	Part No.	Qty.	Description
1	94-4206	1	Upper Case ASM INC 2-6				
†2		2	Bushing				
†3	93-0360	1	Ring				
†4	93-0361	2	Seal				
†5		1	Plug				
†6		1	Packing				
7	93-0356	1	Plug/Packing INC 5-6				
8	93-0363	11	Screw-TAP				
9	93-0354	1	Bolt				
10	93-0364	2	Screw-TAP				
11	93-0362	1	Bolt				
12	93-0359	1	Washer-Seal				
13	94-4207	1	Case-Lower				
14	93-0355	1	Magnet				

† Included in a service kit or in an assembly

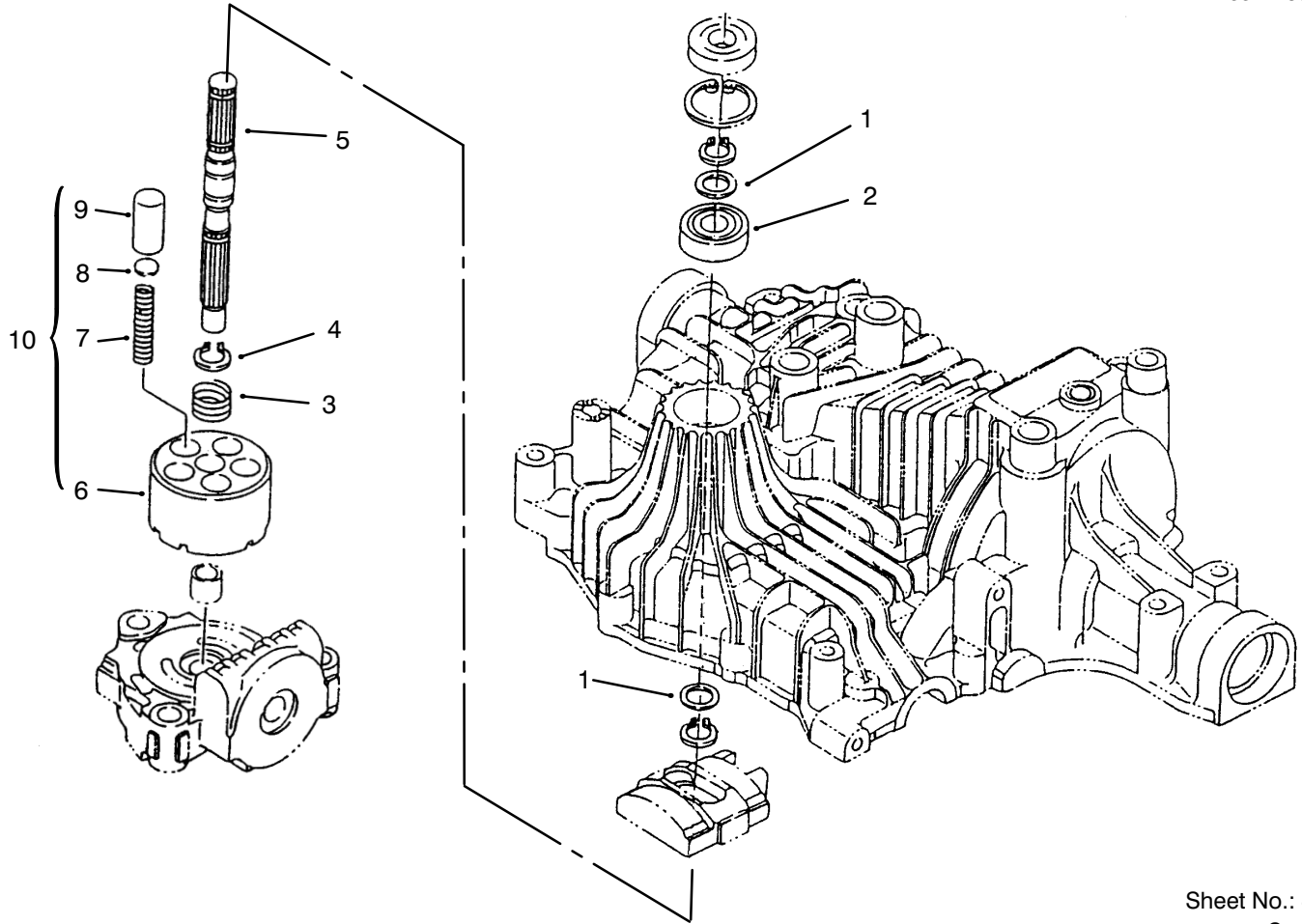

Sheet No.: 403
C-1861

Pump Shaft

Ref. No.	Part No.	Qty.	Description
1	93-0371	2	Washer
2	93-0374	1	Bearing-Ball
3	93-0370	1	Spring
4	93-0373	3	Ring-Snap
5	93-0372	1	Shaft-Pump
†6		1	Block-Cylinder
†7		5	Spring
†8		5	Washer
†9		5	Piston
10	93-0365	1	Cylinder ASM INC 6-9

Ref. No.	Part No.	Qty.	Description

† Included in a service kit or in an assembly

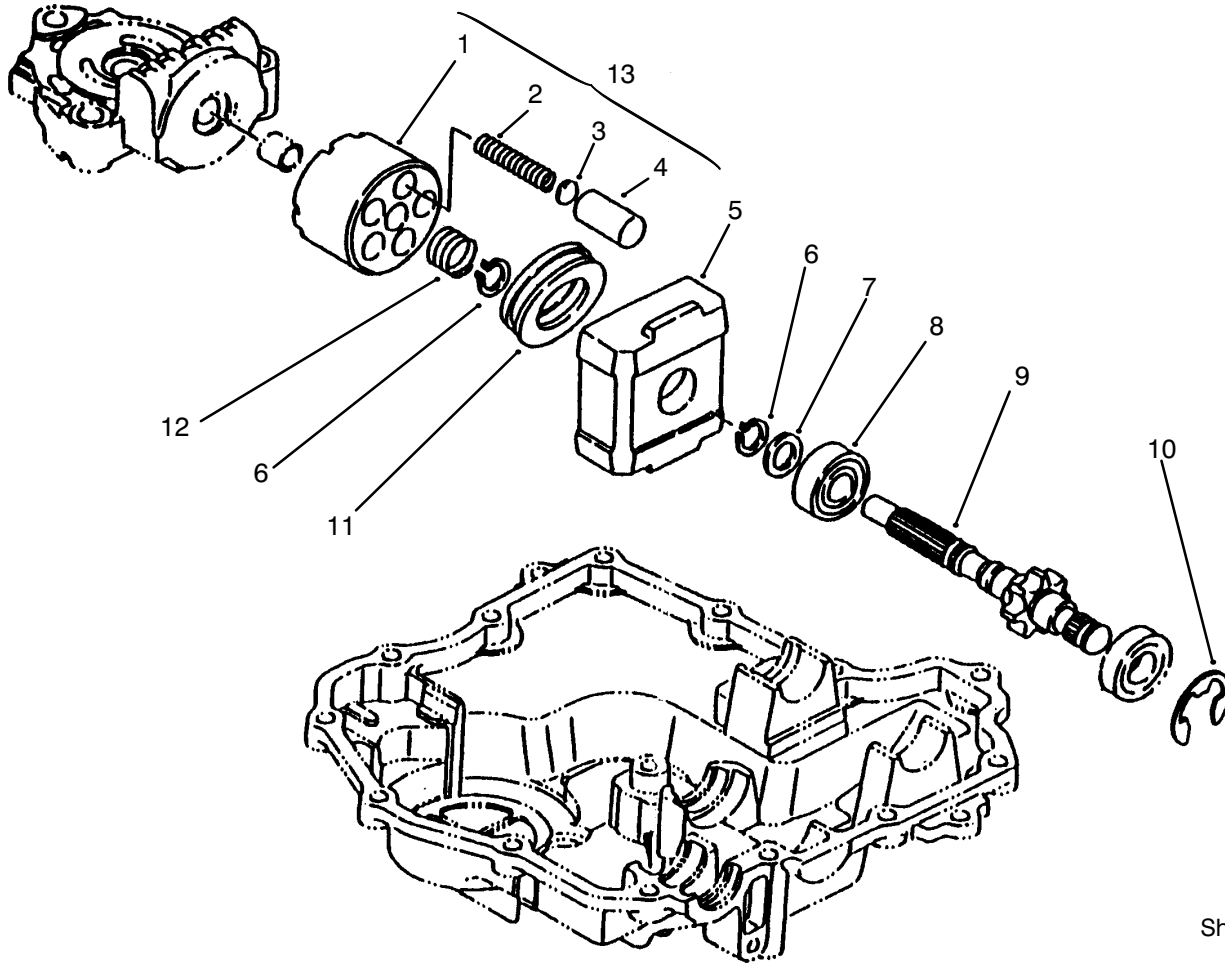

Sheet No.: 404
c-1862

Motor Shaft

Ref. No.	Part No.	Qty.	Description
1		1	Block-Cylinder
2		1	Spring
3		5	Washer
4		5	Piston
5	93-0375	1	Housing
6	93-0373	2	Ring-Snap
7	93-0371	1	Washer
8	93-0374	1	Bearing-Ball
9	93-0386	1	Shaft-Motor
10	93-0387	1	E Ring
11	93-0376	1	Bearing-Thrust
12		1	Spring
13	93-0365	1	Cylinder ASM INC 1-4

Ref. No.	Part No.	Qty.	Description

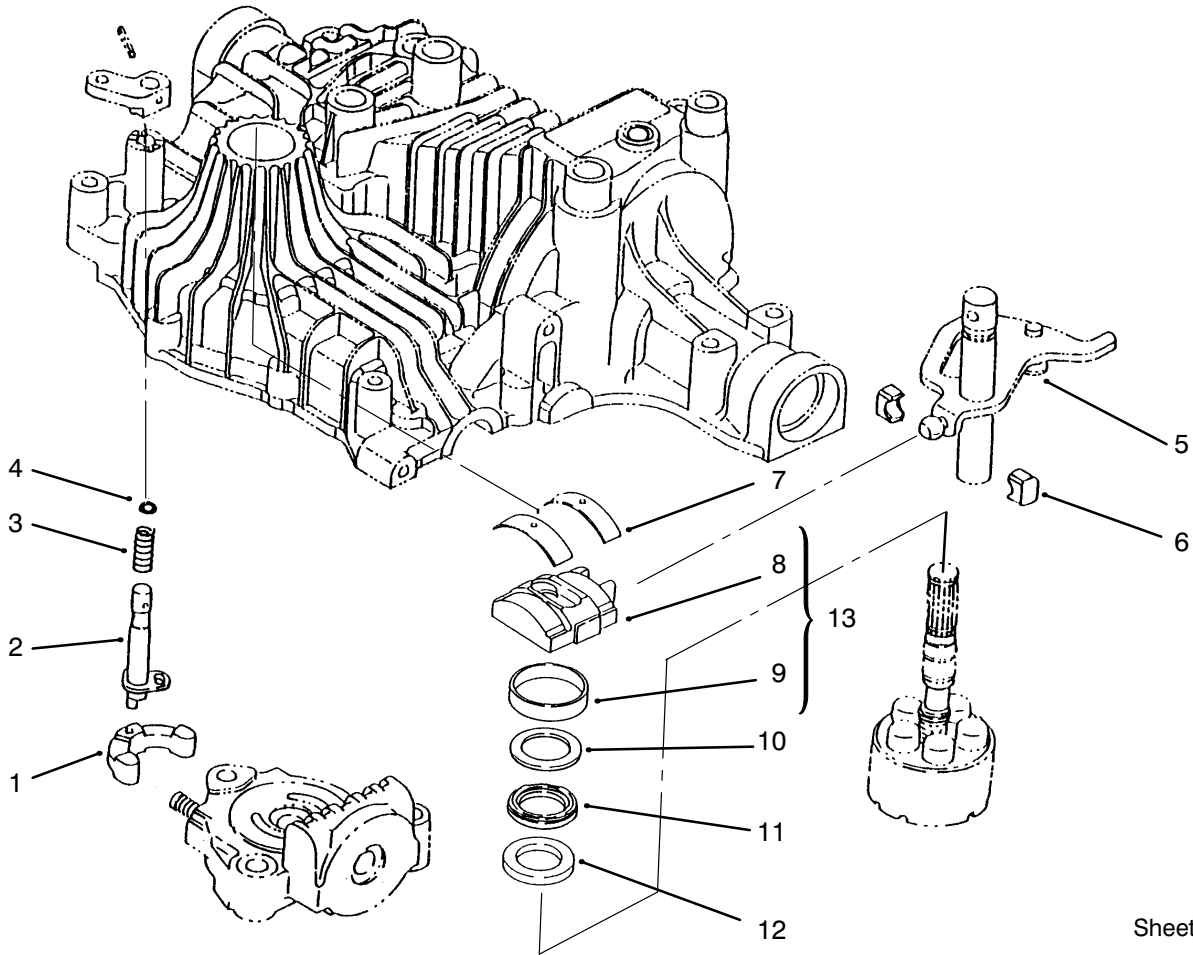

Sheet No.: 405

c-1863

Range Shift

Ref. No.	Part No.	Qty.	Description
1	93-0395	1	Arm
2	93-0397	1	Shaft-Bypass
3	93-0396	1	Spring
4	93-0400	1	Packing
5	93-0398	1	Block Set INC 6
†6		1	Block-Shift
7	93-0388	2	Thrust Metal
†8		1	Plate-Swash
†9		1	Bushing-Swashplate
10	93-0394	1	Plate-Thrust
11	93-0392	1	Bearing
12	93-0393	1	Plate-Thrust
13	93-0389	1	Swash Plate INC 8-9

Ref. No.	Part No.	Qty.	Description

† Included in a service kit or in an assembly

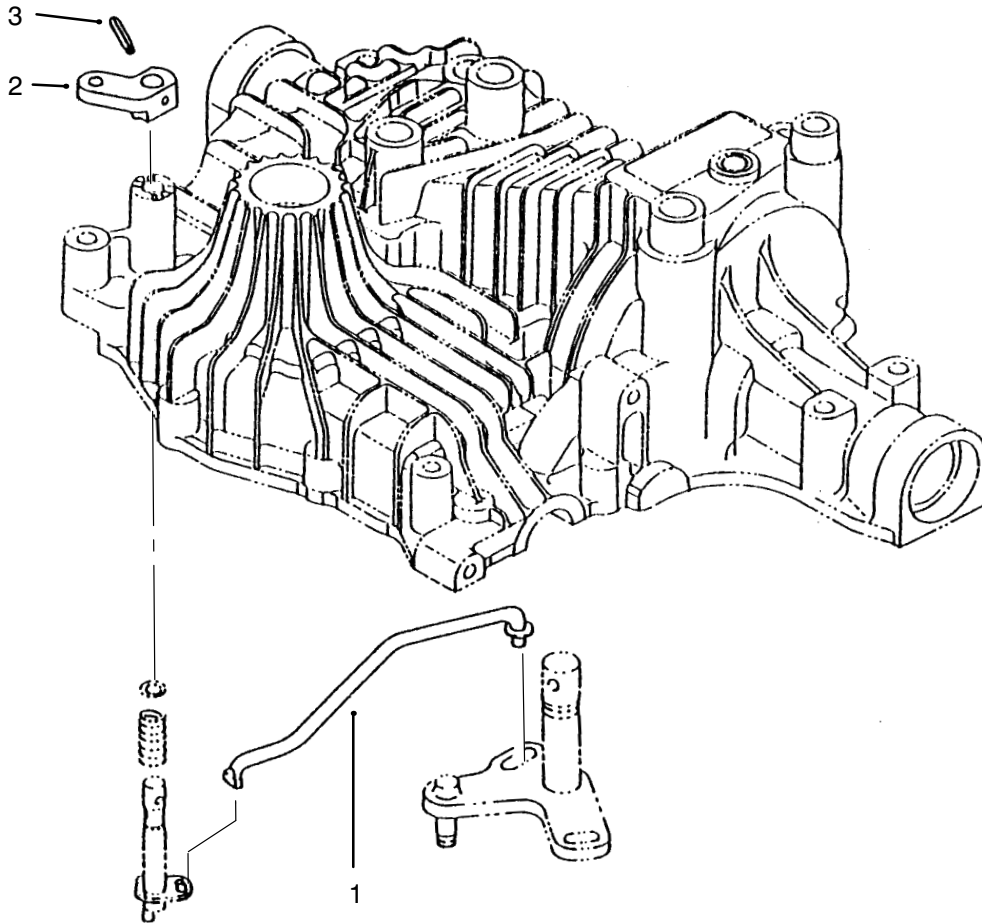

Sheet No.: 406

c-1864

Bypass Return

Ref. No.	Part No.	Qty.	Description
1	93-0401	1	Rod-Bypass
2	93-0402	1	Arm-Valve Release
3	93-0403	1	Pin-Roll

Ref. No.	Part No.	Qty.	Description
----------	----------	------	-------------

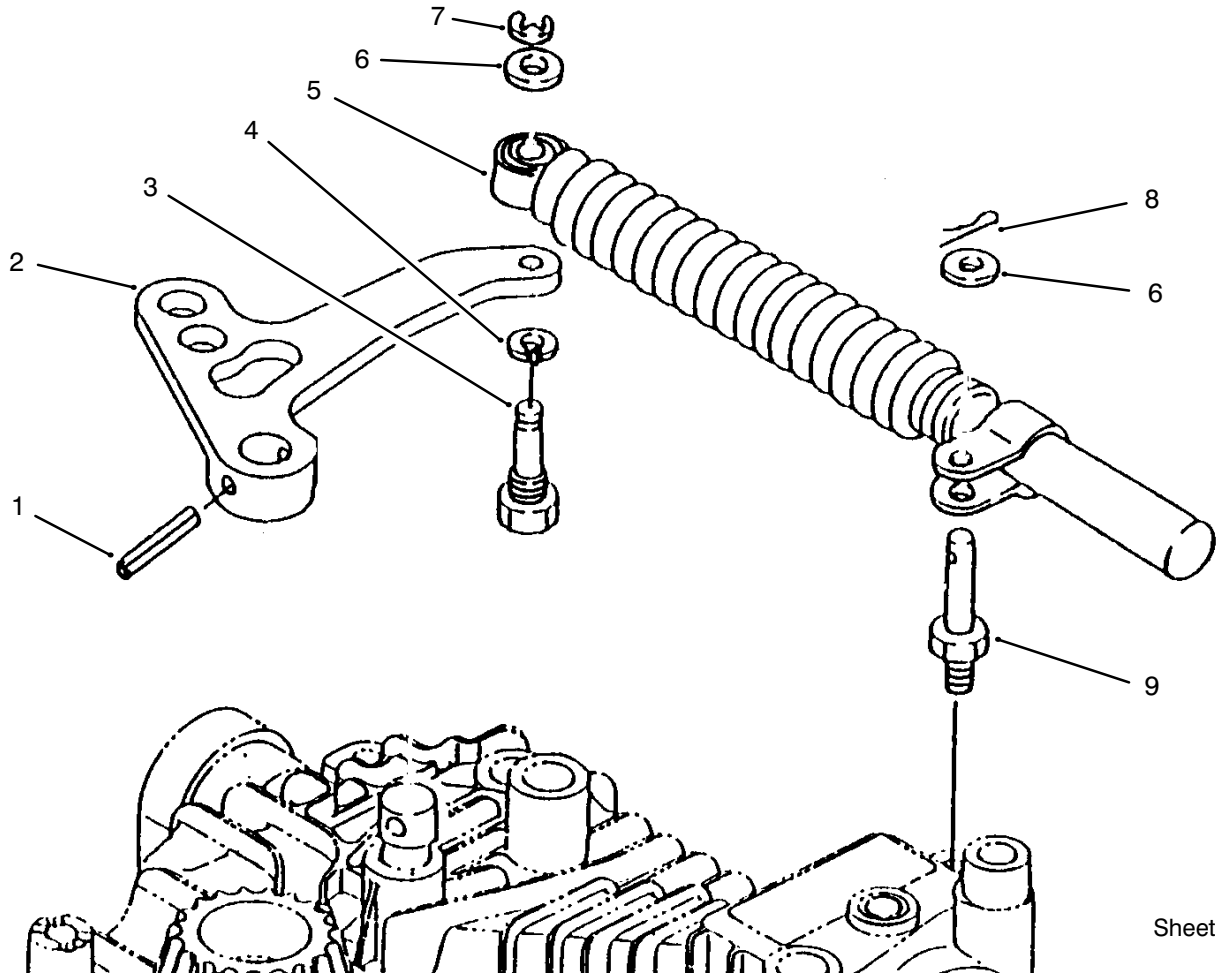

Sheet No.: 407
C-1865

Lever Damper

Ref. No.	Part No.	Qty.	Description
1	93-0411	1	Pin-Roll
2	93-0404	1	Arm
3	99-6763	1	Bolt
4	93-0409	1	Washer
5	99-6761	1	Shock Absorber
6	93-0408	2	Washer
7	93-0410	1	Ring
8	93-0412	1	Pin-Cotter
9	99-6762	1	Stud

Ref. No.	Part No.	Qty.	Description

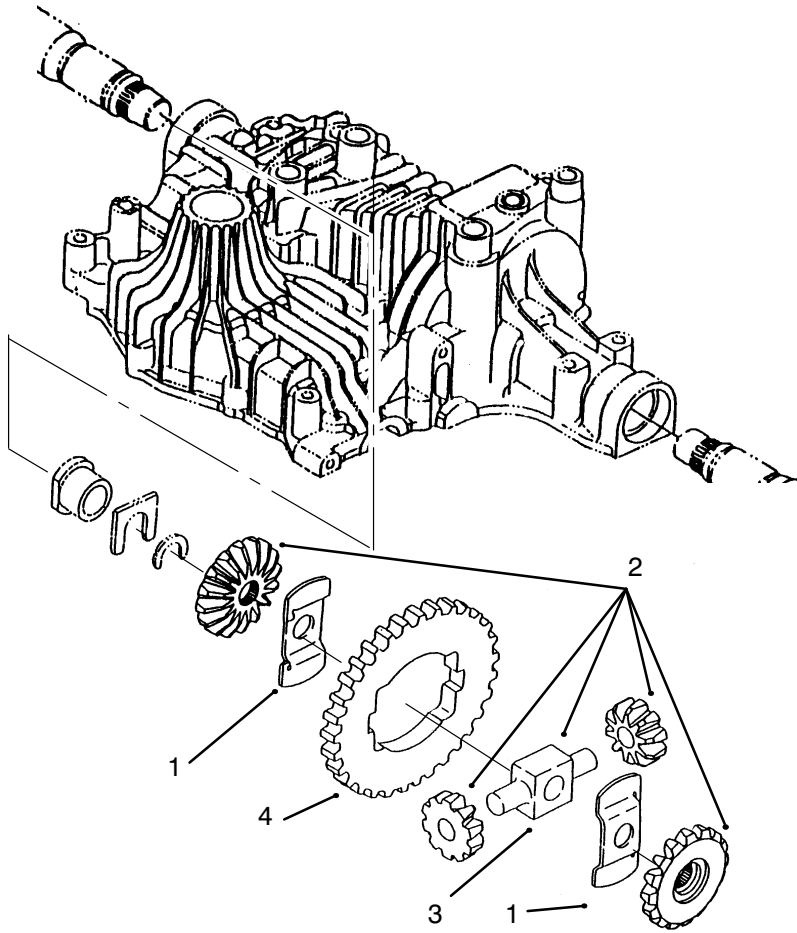

Sheet No.: 410
c-1868

Differential Gear

Ref. No.	Part No.	Qty.	Description
1	93-0444	2	Washer-Thrust
2	95-7871	1	Kit-Gear ASM (Used before Ser. Nos. 15132)
2	95-7872	1	Kit-Gear ASM (Used after Ser. Nos. 15131 & UP)
3	93-0443	1	Shaft-Pinion
4	93-0445	1	Gear-Final

Ref. No.	Part No.	Qty.	Description

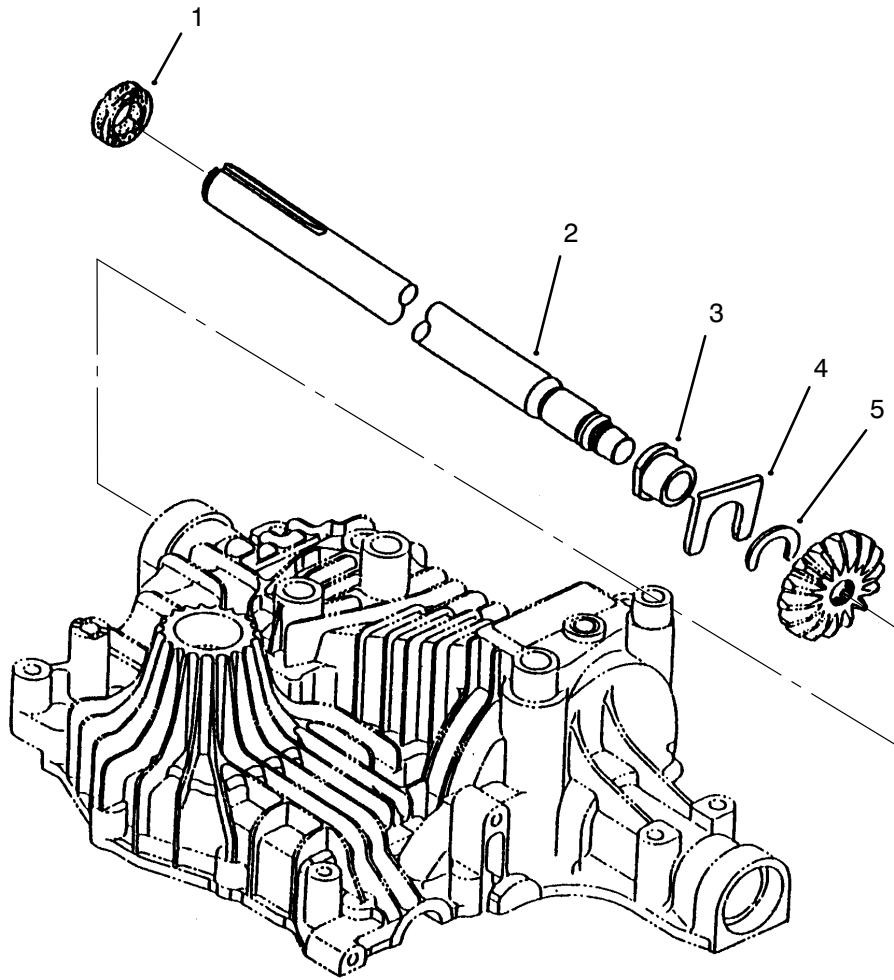

Sheet No.: 412
C-1870

Axle Shaft

Ref. No.	Part No.	Qty.	Description
1	93-0451	2	Seal
2	93-0452	1	Shaft-Axle Right
3	93-0454	2	Bushing
4	93-0455	2	Washer-Thrust
5	93-0456	2	Ring
*	93-0453	1	Shaft-Axle Left

Ref. No.	Part No.	Qty.	Description

* Not illustrated

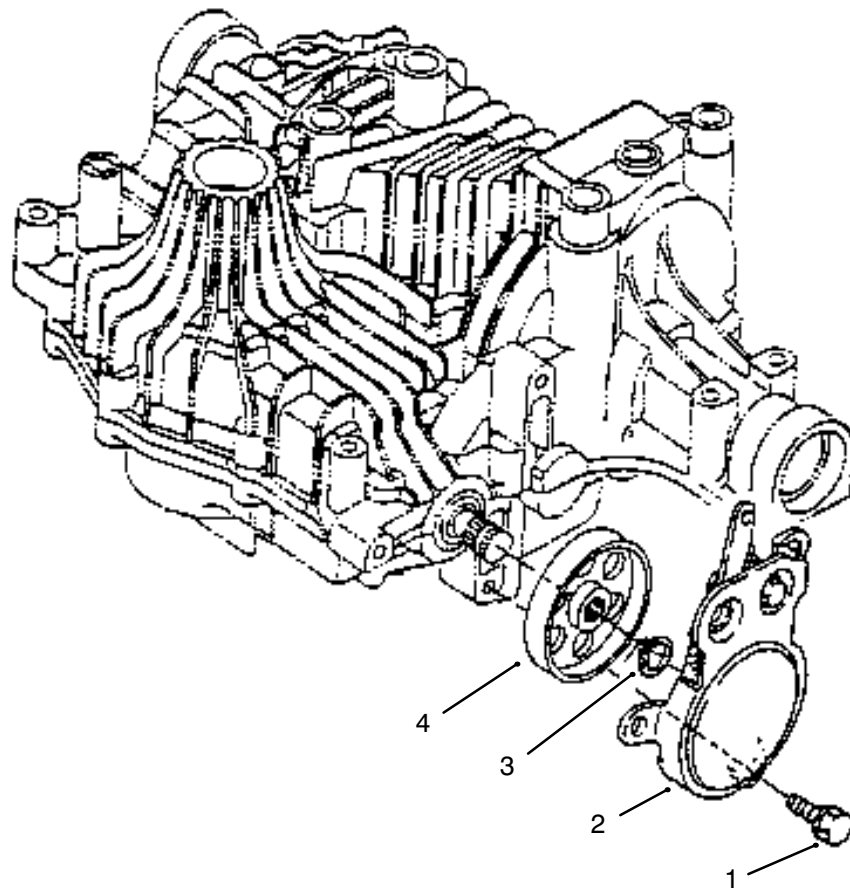

Sheet No.: 413
C-1871

Brake

Ref. No.	Part No.	Qty.	Description
1	93-0457	3	Bolt w/Washer
2	93-0458	1	Band-Brake Interlock
3	93-0373	1	Ring-Snap
4	93-0460	1	Drum-Brake

Ref. No.	Part No.	Qty.	Description

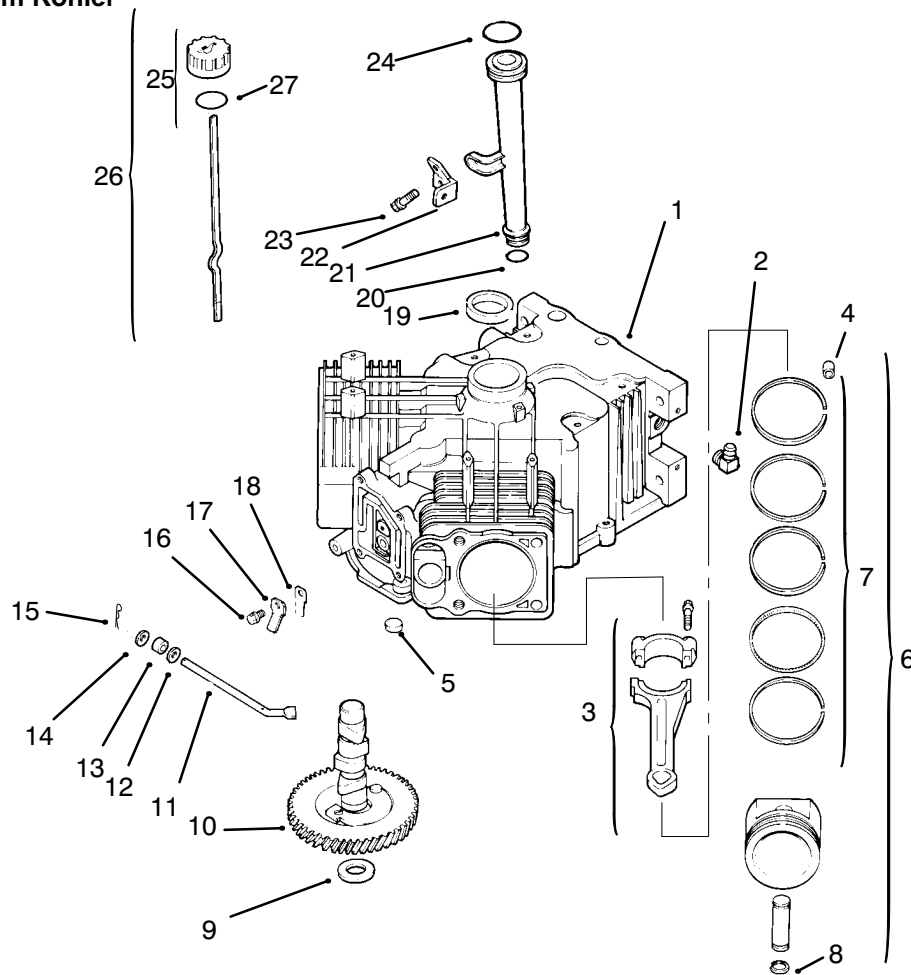

Sheet No.: 202
C-1960

Crankcase

Ref. No.	Part No.	Qty.	Description
1	24 522 09	1	Short Block
2	25 155 02	1	Connector-90°
3	24 067 05	2	Connecting Rod STD
3	24 067 06	2	Connecting Rod .25
†4	12 380 03	6	Dowel-Locating
5	52 139 09	1	Plug-Cup
6	24 874 01	2	Piston ASM STD INC 4/7/8
6	24 874 02	2	Piston ASM .25 INC 4/7/8
6	24 874 03	2	Piston ASM .50 INC 4/7/8
†7	24 108 01	2	Ring Set STD INC 4/8
7	24 108 02	2	Ring Set .25 INC 4/8
7	24 108 03	2	Ring Set .50 INC 4/8
†8	24 018 01	4	Retainer-Piston Pin
9	12 422 07	1	Shim-Camshaft A/R
9	12 422 08	1	Shim-Camshaft A/R
9	12 422 09	1	Shim-Camshaft A/R
9	12 422 10	1	Shim-Camshaft A/R
9	12 422 11	1	Shim-Camshaft A/R
9	12 422 12	1	Shim-Camshaft A/R
9	12 422 13	1	Shim-Camshaft A/R
10	24 012 05	1	Camshaft
11	24 144 01	1	Shaft-Governor Cross
12	X-25-63	1	Washer-Flat

Ref. No.	Part No.	Qty.	Description
13	12 032 01	1	Seal-Governor Shaft
14	X-25-102	1	Washer-Flat
15	12 380 04	1	Pin-Governor Hitch
16	M-0545010	2	Screw M5x0.8x10
17	24 018 04	2	Retainer-Reed
18	24 402 05	2	Beed-Breather
19	24 032 01	1	Seal-Oil
20	12 153 01	1	O Ring-Lower Fill Tube
21	12 123 04	1	Tube-Oil Fill
22	24 126 19	1	Bracket-Oil Fill Tube
23	M-0545016	1	Screw M5x0.8x16
24	12 153 02	1	O Ring-Upper Fill Tube
25	24 038 04	1	Dipstick INC 26-27
†26	25 755 13	1	Kit-Oil Cap INC 3
†27	12 153 03	1	O Ring-Fill Cap
*	24 755 03	1	Gasket Set

† Included in a service kit or in an assembly

* Not illustrated

3321-866

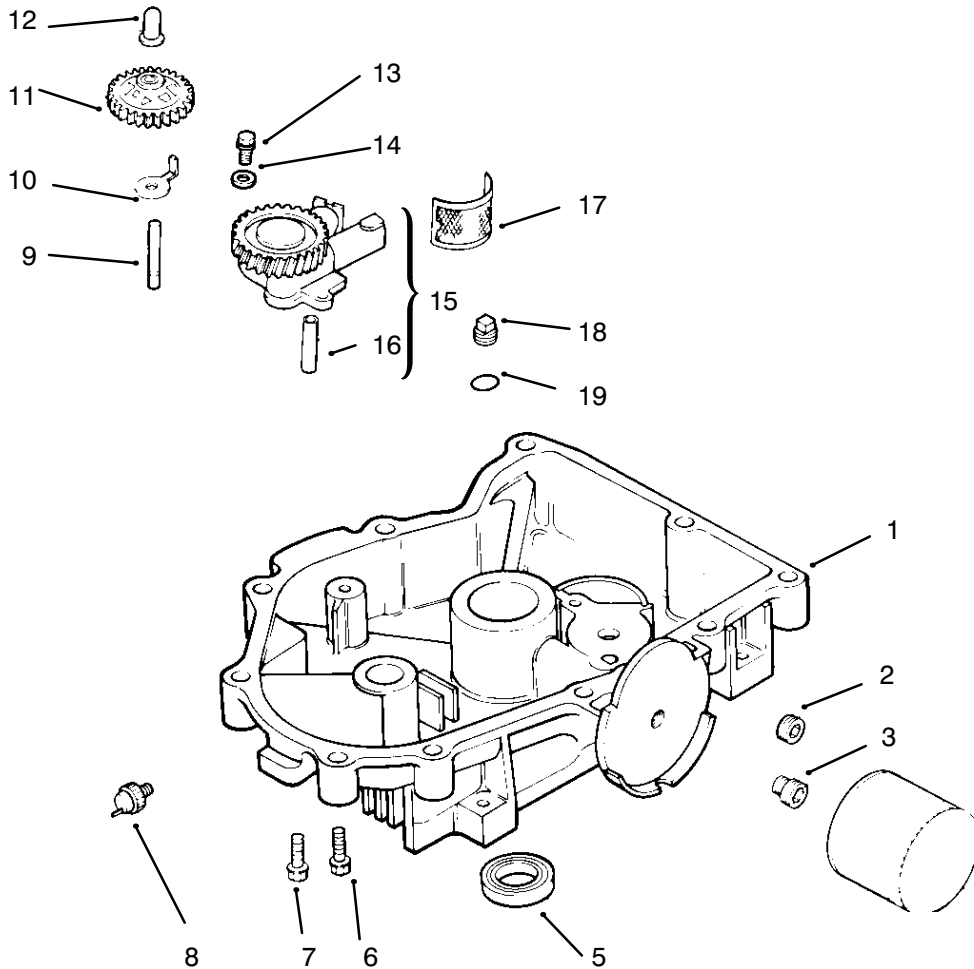

4 Sheet No.: 203
C-1961

Oil Pan / Lubrication

Ref. No.	Part No.	Qty.	Description	Ref. No.	Part No.	Qty.	Description
1	24 199 07	1	Oil Pan				
2	X-75-32	1	Plug-HS 3/8 NPTF				
3	24 136 01	1	Nipple-Oil Filter				
4	12 050 01	1	Filter-Oil				
5	52 032 08	1	Seal-Oil				
6	24 086 17	1	Screw M8x1.25x45				
7	24 086 16	9	Screw M8x1.25x45				
8	52 099 06	1	Switch-Oil Pressure				
9	12 144 02	1	Shaft-Governor Gear				
10	52 448 02	1	Tab-Locking				
11	24 043 12	1	Governor Gear ASM				
12	12 380 01	1	Pin-Governor Regulating				
13	M-0645025	2	Screw-Valve Cover				
14	M-0631005	2	Washer-Governor				
15	24 393 08	1	Oil Pump ASM INC 16				
†16	24 123 05	1	Tube-Oil Pickup				
17	12 162 07	1	Screen-Oil Pickup				
18	X-75-10	1	Plug-SH 3/8 NPTF				
19	24 153 08	1	O Ring				
*	25 113 05	1	Decal-Oil Sentry				

† Included in a service kit or in an assembly

* Not illustrated

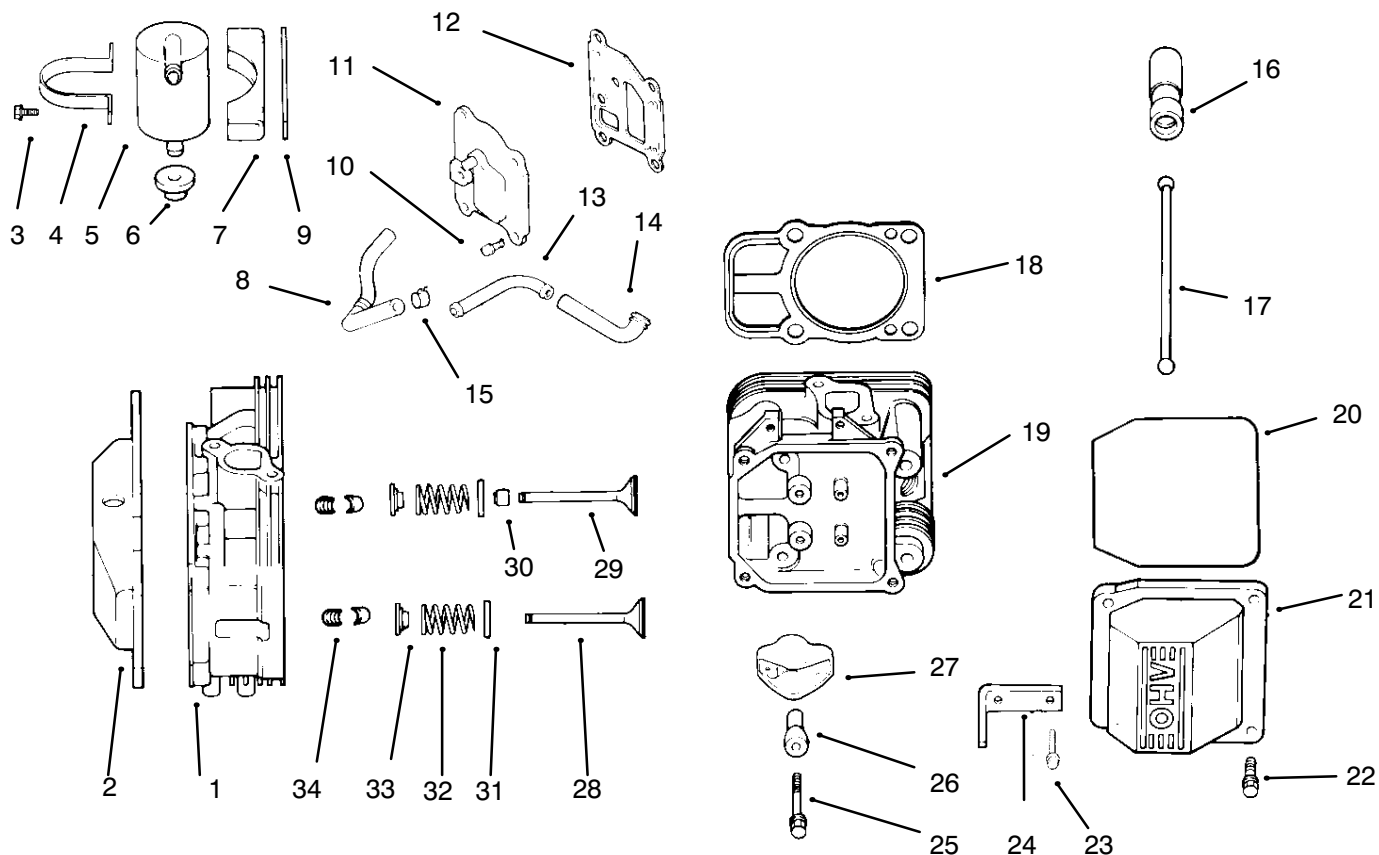

Sheet No.: 204

Head / Valve / Breather

Ref. No.	Part No.	Qty.	Description
1	24 318 11	1	Head ASM-#1 Cylinder
2	24 755 76	1	Kit-Valve Incl 6 20-22
3	M-0545016	2	Screw M5x0.8x16
4	24 445 02	1	Strap-Breather
5	24 755 57	1	Kit-Breather Incl 3-9
6	25 313 02	1	Grommet-Rubber
7	24 126 44	1	Bracket-Breather Sep
8	24 326 13	1	Hose-Breather
9	24 112 12	1	Spacer
10	M-0645020	4	Screw-HH M6x1.0x20
11	24 096 15	1	Cover-Breather
12	24 041 23	1	Gasket-Breather
13	24 294 06	1	Fitting
14	24 326 14	1	Hose-Breather
15	X-426-9	2	Clamp-Hose
16	12 351 01	4	Lifter-Valve
17	24 411 05	4	Rod-Push
18	24 041 08	2	Gasket-Cylinder Head
19	24 318 12	1	Head ASM-#2 Cylinder
20	24 153 12	1	O-Ring
21	24 755 74	1	Kit Valve Incl 20-22
22	24 086 32	4	Screw-Shoulder
23	12 086 16	8	Screw M10x1.5x91
24	24 445 01	1	Strap-Lifting

Ref. No.	Part No.	Qty.	Description
25	M-0640034	4	Screw M6x1.0x34
26	24 599 01	4	Pivot-Rocker Arm
27	25 186 01	4	Arm-Rocker
28	24 016 01	2	Valve-Exhaust
28	24 016 02	2	Valve-Exhaust (.25)
29	24 017 01	2	Valve-Intake
29	24 017 02	2	Valve-Intake (.25)
30	24 032 05	2	Seal-Valve Stem
31	235011	4	Retainer-Spring
32	24 089 02	4	Spring-Valve
33	12 173 01	4	Cap-Valve Spring
34	12 755 03	4	Kit-Retainer
	24 033 03	1	Kit-Breather Incl 11-12
	24 755 66	1	Kit-Valve Incl 17 26-27

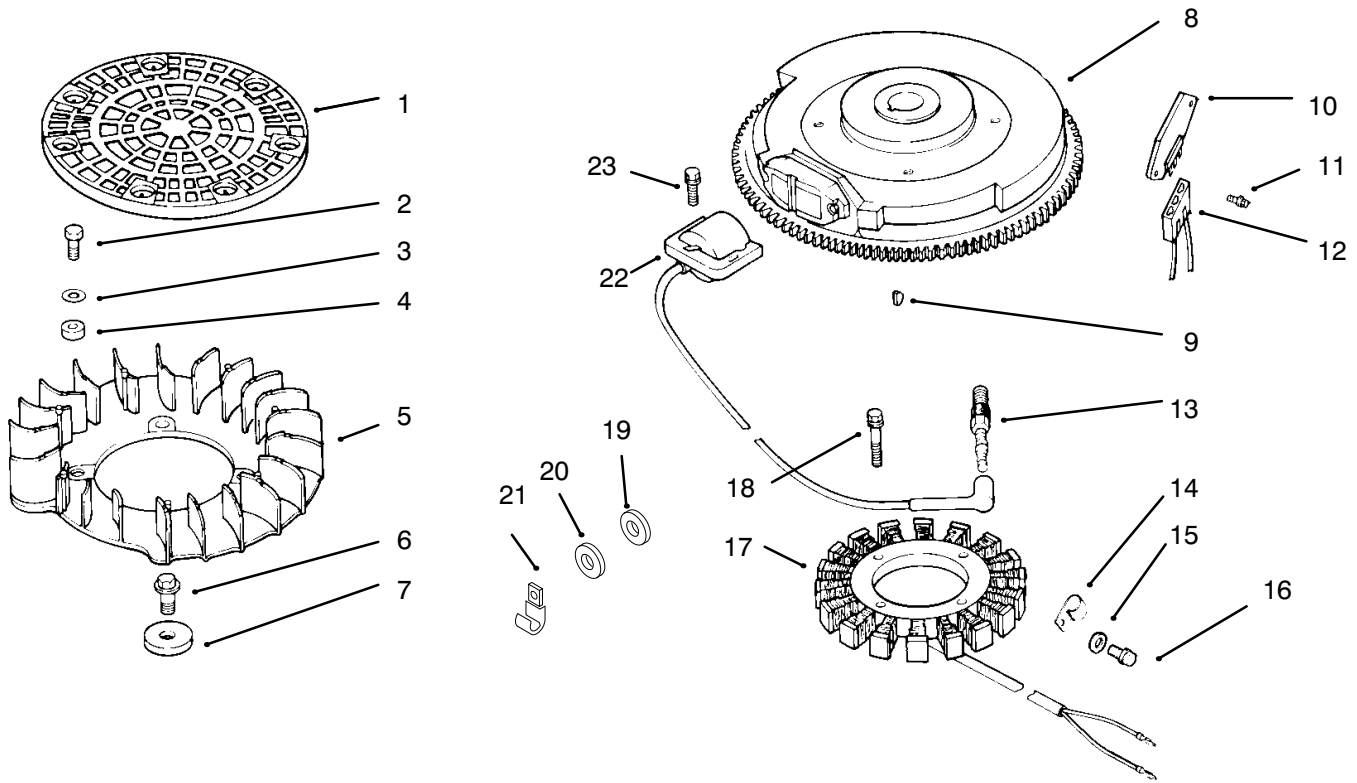

Sheet No.: 205
C-1963

Ignition / Electrical

Ref. No.	Part No.	Qty.	Description
1	24 162 17	1	Screen-Grass
2	M-0403025	4	Screw M4x0.7x25
3	X-25-92	4	Washer-Flat
4	24 112 04	1	Spacer-Fan
5	24 157 03	1	Fan
6	M-0639016	4	Screw M6x1.0x16
7	12 112 01	4	Spacer-Fan
8	24 025 04	1	Flywheel ASM
9	X-42-15	1	Key
10	25 403 03	1	Rectifier-Regulator
11	24 086 18	2	Screw-Phillips
12	236602	1	Connector-Regulator
13	12 132 02	2	Spark Plug
14	48 154 02	1	Clip-Stator Harness
15	12 468 03	1	Washer-Flywheel
16	12 086 14	1	Screw-Flywheel Mounting
17	24 085 01	1	Stator-15 Amp
18	M-0548025	2	Screw M5x0.8x25
19	X-25-63	2	Washer-Flat
20	X-25-92	2	Washer-Flat
21	235173	1	Clip-Cable
22	24 584 01	1	Module-Ignition
23	M-0545020	4	Screw M5x0.8x20
*	24 113 18	1	Decal-Grass Screen

Ref. No.	Part No.	Qty.	Description
	24 176 40	1	Harness-Wire
	24 518 28	1	Lead-Black

* Not illustrated

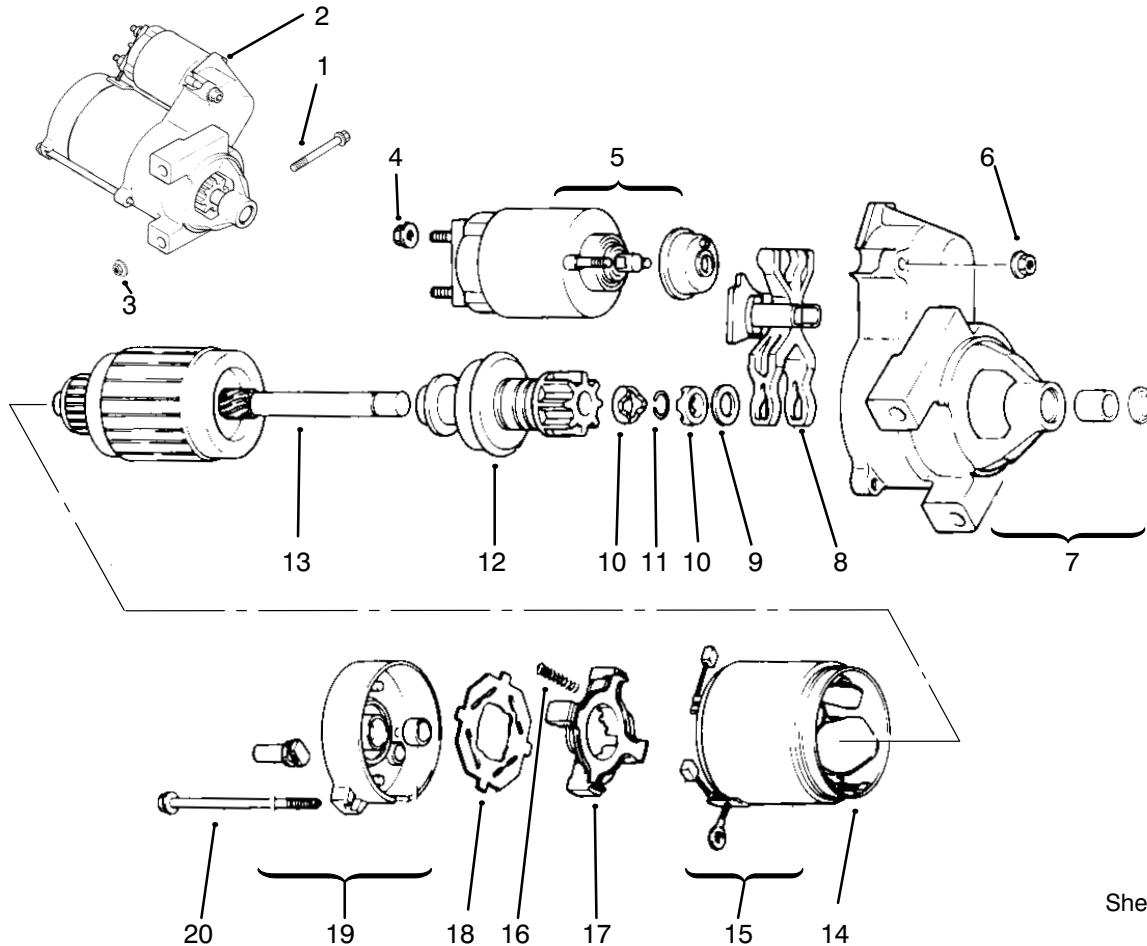

Sheet No.: 207
C-1965

Starting System

Ref. No.	Part No.	Qty.	Description	Ref. No.	Part No.	Qty.	Description
1	M-0839080	2	Screw M8x1.25x80				
2	12 098 03	1	Starter INC 4-20				
3	M-0841080	1	Nut M8x1.25				
†4	52 100 09	1	Nut-Starter				
†5	52 435 02	1	Solenoid				
†6	52 100 10	2	Nut Starter				
†7	12 081 02	1	Cap-Drive End				
†8	12 090 10	1	Lever Starter Drive				
†9	42 468 14	1	Washer-Thrust				
†10	52 100 08	2	Nut-Stop Collar				
†11	52 141 03	1	Ring-Retainer				
†12	12 239 01	1	Drive-Pinion				
†13	12 170 03	1	Armature-Starter				
†14	12 471 01	1	Frame				
†15	52 221 01	1	Kit-Brush INC 16				
†16	52 089 09	4	Spring-Brush				
†17	52 323 03	1	Holder-Brush				
†18	52 168 01	1	Insulator				
†19	12 301 01	1	Cap-Commutator End				
†20	52 211 05	2	Bolt				
	24 755 84	1	Kit-Starter Repair				

† Included in a service kit or in an assembly

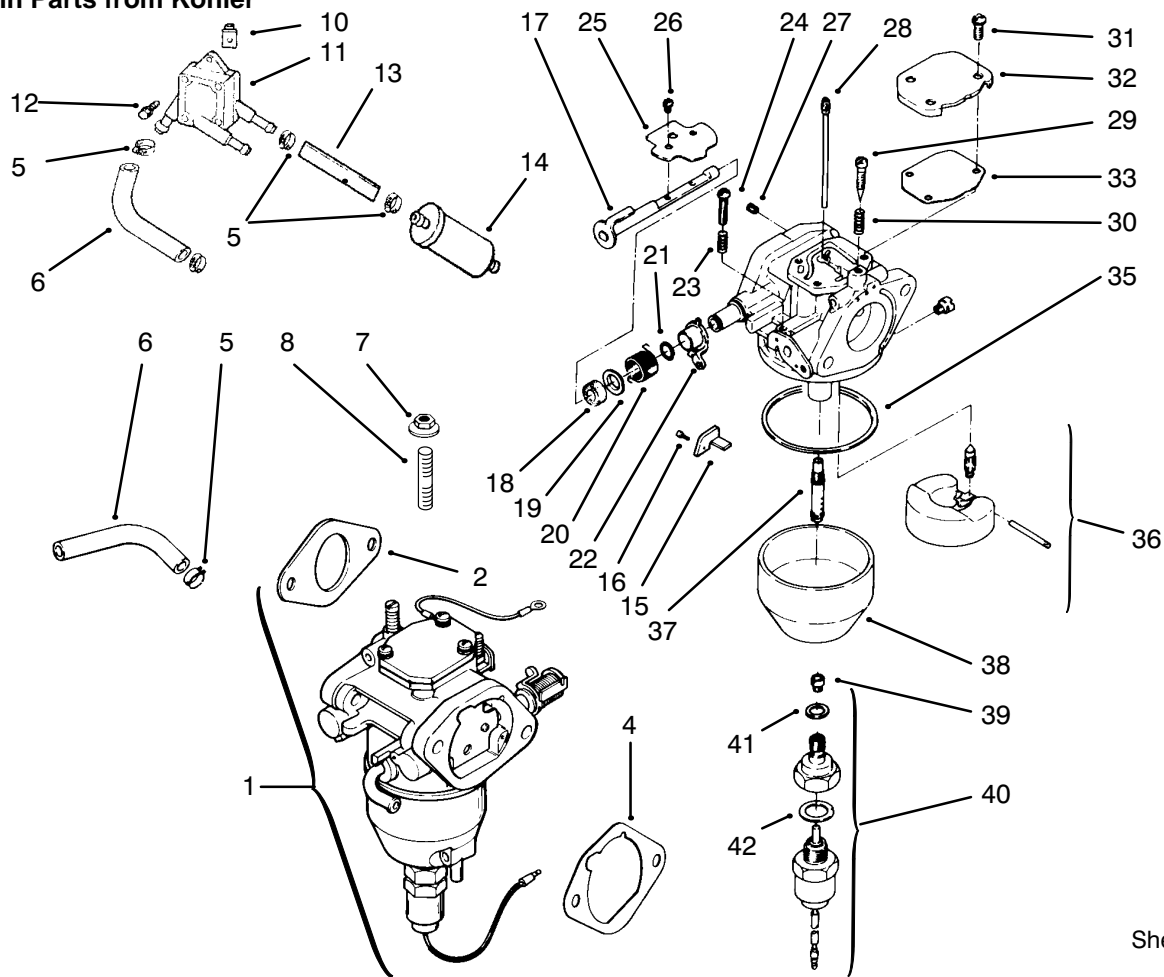

Sheet No.: 208

Fuel System

Ref. No.	Part No.	Qty.	Description
†2	24 041 15	1	Gasket-Carburetor
†4	24 041 14	1	Gasket-A/C Base
5	X-426-9	6	Clamp-Hose
6	24 353 03	2	Line-Fuel 10 1/2"
7	M-0641060	2	Nut M6x1.0
8	M-0629095	2	Stud M6x1.0x95
10	24 100 01	2	Nut-Plastic
11	24 393 04	1	Pump-Fuel
12	24 086 12	2	Screw-Cable Clip
13	25 353 15	1	Line-Fuel 3 1/2"
14	25 050 02	1	Filter-Fuel
†15	24 126 29	1	Bracket-Throttle Stop
†16	M-0259006	1	Screw M2.5x45x5.5
†17	24 144 15	1	Shaft-Choke
†18	24 468 05	1	Washer
†19	24 241 01	1	Collar-Choke
†20	24 089 22	1	Spring-Choke Return
†21	24 141 04	1	Ring-Choke Lever
†22	24 090 10	1	Lever-Choke
†23	24 089 24	1	Spring-Throttle Screw
†24	24 086 19	1	Screw-Throttle Adjust
25	24 146 13	1	Valve-Choke
†26	24 086 20	4	Screw-Throttle Shaft
†27	24 337 27	1	Jet-Air Bleed
†28	24 337 11	1	Jet-Slow
†29	24 086 22	1	Screw-Idle Adjust

Ref. No.	Part No.	Qty.	Description
†30	24 089 23	1	Spring-Idle Adjust Screw
†31	24 086 21	3	Screw
†32	24 096 13	1	Cover-Passage
†33	24 041 18	1	Gasket-Passage Cover
†35	24 041 19	1	Gasket-Float Chamber
†36	24 757 05	1	Kit-Float Repair
†37	24 369 01	1	Nozzle-Main
†38	24 234 01	1	Chamber-Float
†39	24 337 20	1	Jet-Main
†40	24 755 15	1	Kit-Solenoid INC 41-42
†41	24 041 21	1	Gasket-Chamber Screw
†42	24 041 20	1	Gasket-Solenoid
*	24 041 15	1	Gasket-Carburetor
*	24 063 22	1	Baffle-Carburetor
*	24 755 25	1	Kit-Hi Alt 1500-3000 M
*	24 755 26	1	Kit-Hi Alt Over 3000 M
*	24 757 06	1	Kit-Carburetor Repair

† Included in a service kit or in an assembly

* Not illustrated

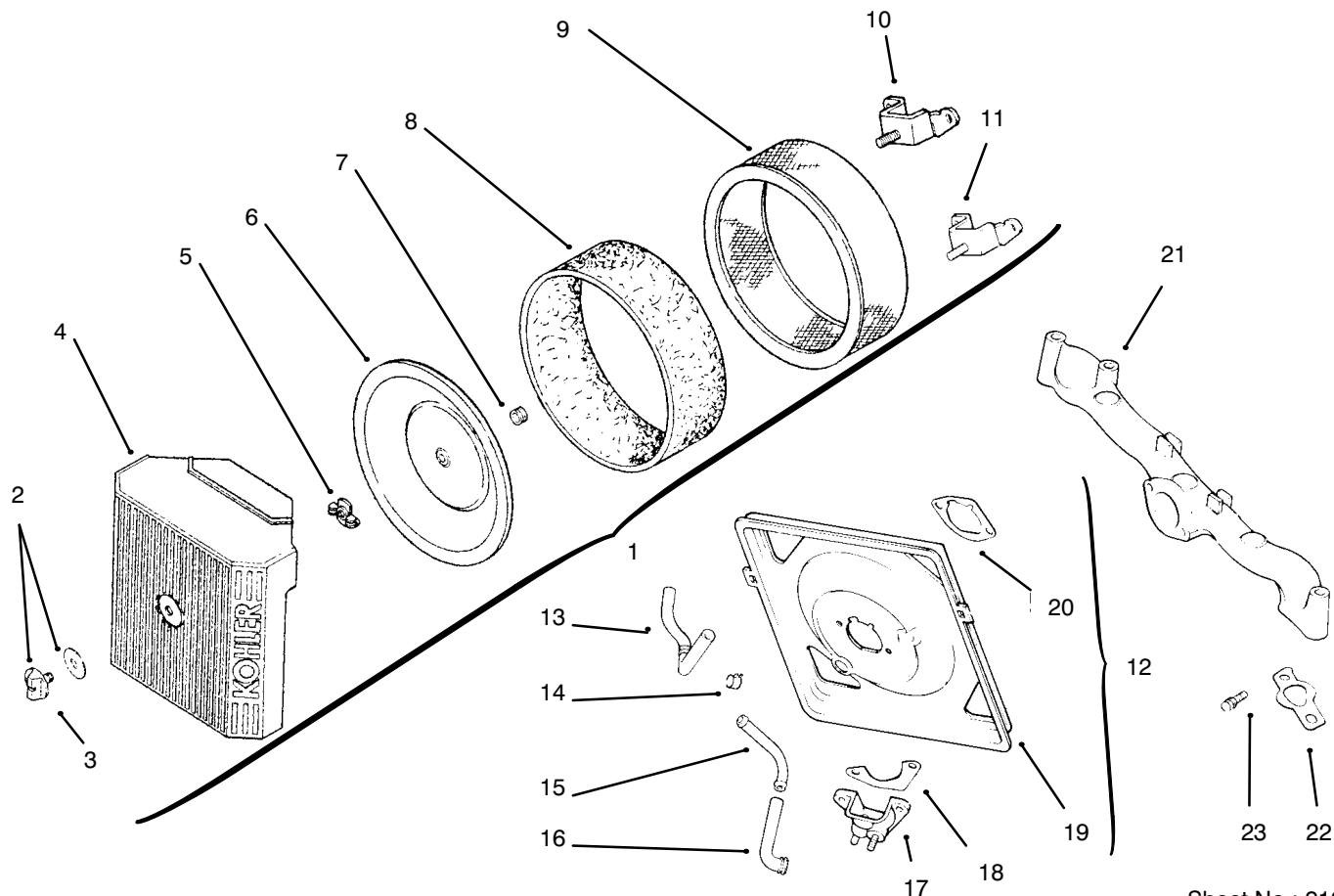

Sheet No.: 210

Air Intake / Filtration

Ref. No.	Part No.	Qty.	Description
1	24 743 05	1	Kit-Air Cleaner Cover
2	24 755 91	1	Kit-Knob w/Gasket
3	25 341 02	1	Knob-Cover
4	24 096 24	1	Cover-Air Cleaner
5	12 100 01	1	Nut-Wing
6	24 096 01	1	Cover-Inner Air Cleaner
7	24 032 03	1	Seal-Air Intake
8	24 083 02	1	Element-Precleaner
9	47 083 03	1	Element-Air Cleaner
10	24 126 21	1	Bracket-Air Cleaner Base
11	24 126 43	1	Bracket-Air Cleaner
12	24 755 86	1	Kit-Air Cleaner Base
13	24 326 13	1	Hose-Breather
14	X-426-9	2	Clamp-Hose
15	24 294 06	1	Fitting
16	24 326 14	1	Hose-Breather
17	24 109 06	1	Cup-Fuel Spitback
18	24 041 13	1	Gasket-Fuel Spitback Cup
19	24 094 14	1	Base-Air Cleaner
20	24 041 14	1	Gasket-A/C Base
21	24 164 06	1	Manifold-Intake
22	24 041 01	2	Gasket-Intake

Ref. No.	Part No.	Qty.	Description
23	M-0651055	4	Manifold Screw

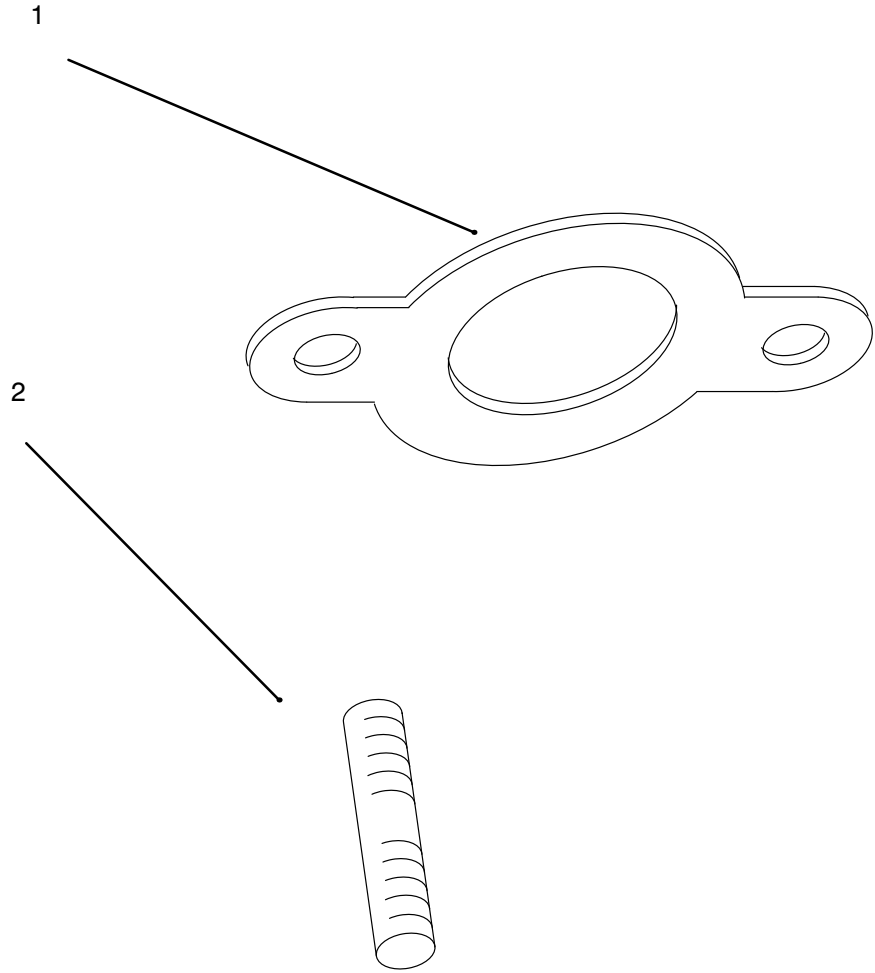

Sheet No.: 211

C-1969

Exhaust

Ref. No.	Part No.	Qty.	Description
1	24 041 02	2	Gasket-Exhaust
2	M-0829033	4	Stud M8x1.25x20

Ref. No.	Part No.	Qty.	Description
----------	----------	------	-------------

Toro Part Number Index

Part No.	Page No.	Ref. No.	Qty.	Description
1278	3	17	4	Washer
1278	7	11	2	Washer
2534	2	1	2	Clip – Spring
3624	10	13	1	Spring–Compression
5108	3	3:2:1	1	Valve–Tubeless Tire
5108	18	1:2:1	1	Valve–Tubeless Tire
5210	3	18	4	Shim Washer
5618	3	19	1	E–Ring
7007	18	1:99	1	Tube–Inner
8130	10	14	1	Retainer–Spring
8830	13	16	1	Clip
8870	10	25	1	Rod–Trunnion Lift
104047	6	3:2	1	Bushing
104048	6	3:1	1	Valve–Fuel
105293	3	3:99	1	Tube
105503	1	16	2	Bushing
105503	16	14	2	Bushing
106269	10	43	1	Bearing–Flange
106288	15	16	2	Clamp
106557	16	12	2	Reflector
106948	5	6	1	Tray–Battery
107069	15	20	4	Clip
108881	7	5	1	Nut–Differential
109189	7	7	1	Bearing–Flanged
109500	3	3:2:3	1	Zerk–Grease
109547	5	8	2	Hook
109989	16	21	2	Spacer Nylon
110391	7	6	1	Bearing Wheel
110513	3	3:2:2	2	Bearing Wheel
111383	7	8	1	Collar
111418	2	11	1	Bushing
111418	7	3	1	Bushing
111419	2	5	1	Bearing–Washer
111419	7	1	1	Bearing–Washer
111646	7	9	1	Grip Ring
112168	10	16	1	Decal–Lift (Only On: 72086)
112843	4	14	1	Washer
114720	5	9	1	Tube–21” Battery Drain
115593	10	8	1	Knob
115877	5	12	1	Battery
115877	4	12	1	Pulley–Engine (Hydro)
117316	5	2	1	Rod–Battery Hold Dwn
519337	1	27	1	Clip–Cable
609900	15	9	2	Nut–Speed
614249	1	30	1	Strap–Tie Sm
614249	9	17	1	Strap–Tie Sm
614249	9	27	1	Strap–Tie Sm
614249	13	11	1	Strap–Tie Sm
700806	16	18	2	Knob
700919	17	15	1	Nut
701178	16	10	2	Cap–Protector
702366	4	2	1	Clip–Wire Retainer
933141	10	7	1	Pin–Spirol
933148	10	12	1	Spirol Pin
933270	3	5	2	Pin
936118	14	12	2	Snap Ring
9114466	4	15	1	Screw–HH
9150026	3	8	4	Nut–Eslok
9150854	3	7:1	1	Jam Nut
9150854	3	9:1	1	Jam Nut
9202154	12	19	2	Washer
9202324	3	16	2	Washer

*Not Illustrated

Toro Part Number Index (cont.)

Part No.	Page No.	Ref. No.	Qty.	Description
9267154	3	10	1	Screw
5-1336	18	5	2	Key
24-7924	9	19	2	Drive Shaft Cover
28-2480	3	20	2	Washer
28-8080	5	15	1	Boot-Terminal
38-1420	16	2	1	Switch-Seat
38-2340	12	30	1	Comp Spring
46-5780	16	22	1	Switch-Starter
46-8093	1	31	2	Screw-Plastite
46-8093	9	22	2	Screw-Plastite
49-2040	14	15	3	Screw-Taptite
61-9780	3	1	2	Cap-Hub
62-7770	16	23	1	Key-Ignition
62-7770	17	14	1	Key-Ignition
65-2920	11	16	1	Pad-Pedal
66-0120	17	10	2	Knob
76-1340	15	27	1	Decal - USA (Only On: 72086)
78-1221	18	1:2	1	Wheel
78-1940-01	3	12	1	Arm-Front Spindle
78-1950-01	3	6	1	Arm-Front Spindle
78-2140	10	41	1	Trunnion
78-2431	10	29	1	Rod
78-2491-03	13	15	1	Wldmt-PTO Stop
78-2601-01	3	13	2	Wldmt-Spindle
78-2610	7	2	1	Gear-Sector Plated
78-2920	3	7:2	1	Ball-Joint
78-2920	3	9:2	1	Ball-Joint
78-5801	3	7:3	1	Ass'y-Ball Link
78-5811	3	9:3	1	Ass'y-Ball Link L
78-6810-03	10	35	1	Plate
78-6820-03	5	7	1	Plate-Battery
78-7360	10	33	1	Wldmt-Rod
78-7390	10	28	1	Tube
78-7960-01	3	4	1	Axle-Front
78-9150-03	7	4	1	Plate
78-9740	10	9	1	Decal-Height Knob
79-0950-03	16	17	1	Brkt-Pivot R.h. (Black)
79-0970-03	16	15	1	Brkt-Pivot L.h.
79-1250	10	27	2	Pin
79-3401-03	10	24	1	Shaft-Gage
79-3500	6	10	1	Ass'y-Reservoir
79-7530	2	9	1	Spring - Clutch
83-2720	18	6	10	Lug-Bolt
83-6620	9	13	1	Decal - Instruction
88-3970	1	28	1	Reflector & Lamp ASM
88-3980	6	2	1	Gas Cap Assembly
88-4320	1	29	1	Wire Harness-Lights
88-4590	2	4	1	Bolt-Shoulder
88-9932	11	18	2	Switch-Micro
92-6511	16	1	1	Seat V-511
92-6656	1	23	1	Lens - Headlight
92-6674-03	13	7	1	Support - Fender
92-6680	17	8	1	Steering Boot
92-6686	14	10	1	Pulley-Hydro Trans
92-6687	15	21	1	RH Foot Mat (Hydro)
92-6688	15	18	1	LH Foot Mat (Hydro)
92-6702	7	10	1	Lower Strg Shaft Wa
92-6705	17	26	1	Lens - Dash Hm
92-6710	10	11	1	Grip - Handle
92-6711	10	10	1	Tip - Rod
92-6717	8	18	1	U Joint - Steering
92-6720	17	18	1	Decal - PTO/Choke (Only On: 72086)

*Not Illustrated

Toro Part Number Index (cont.)

Part No.	Page No.	Ref. No.	Qty.	Description
92-6721	17	13	1	Decal - Throttle/Ign (Only On: 72086)
92-6725	15	23	1	Decal - HOC (Only On: 72086)
92-6726	14	3	1	Decal - Hydro Valve (Only On: 72086)
92-6727	15	5	1	Decal - Fuel Level
92-6732	17	28	1	Hsg - Indicator Light
92-6737	6	8	1	Hose - Hydro
92-6742	14	14	1	Fan - Hydro
92-6746-01	15	13	1	LH Footrest (Hydro)
92-6747-01	15	19	1	RH Footrest (Hydro)
92-6750	16	3	2	Spacer - Nylon
92-6769	14	2	2	U-Bolt
92-6776	8	13	1	Bracket - Detent
92-6777-03	8	1	1	Brkt - Supt Column
92-6778-03	9	9	1	Brkt - Lower Column
92-6780	4	5	4	Nut-Hex Flange
92-6783	17	24	1	Control - Choke Twin
92-6784	17	22	1	Control-Throttle Twin
92-6785	17	17	1	Switch - Ignition
92-6794	10	4	1	Wedge - HOC
92-6795-01	15	28	1	Fender
92-6797	17	19	1	Cover - Slot LH
92-6798	8	11	1	Cap - Rod Tilt
92-6855-03	10	32	1	Arm-Pivot
92-6859-03	9	6	1	Support - Dash
92-6860	9	8	4	Nut Retainer - J Type
92-6867-01	4	18	1	Shield-Muffler
92-6868-03	13	4	1	Brkt-Idler Plate
92-6877	4	9	1	Valve - Oil Drain
92-6883	3	7	1	Steering Linkage, RH
92-6884	3	9	1	Steering Linkage, LH
92-6885	4	13	1	Clutch - Elec PTO (Only On: 72105)
92-6900	2	7	1	Arm - Idler Hydro
92-6902	12	18	1	Pedal Pad
92-6903	12	1	1	Pedal Pad
92-6913-03	12	2	1	Pedal-Hydro Wa
92-6914-03	1	32	1	Baffle-Hood Upper
92-6917-03	1	10	1	Bracket-RH Hinge
92-6918-03	1	9	1	Bracket-LH Hinge
92-6936-03	9	15	1	Cover-LH Side Wa
92-6937-03	9	2	1	Cover-RH Side Wa
92-6943	14	13	1	Spacer - Fan
92-6954	14	9	1	Belt - V Hydro
92-6960	9	24	2	Latch - Hood
92-6962	12	7	1	Bushing
92-6964-03	13	6	1	Bracket-HOC Gage
92-6965	10	6	1	Rod - HOC
92-6966	12	17	1	Spacer
92-6968	11	5	1	Trunnion - Brake
92-6971	8	5	1	Lever - Tilt Plated
92-6977-03	10	17	1	Rod - Lift Lever
92-6978	10	38	1	Rod - HOC Indicator
92-6979	10	42	1	Plate - HOC Gage
92-6982	11	14	1	Spacer - Brake
92-6986	16	8	2	Bolt - Shoulder
92-6987	1	24	1	Horsehead Emblem
92-6988	11	8	1	Rod - Brake
92-6989	5	1	1	Wire - 21" Red
92-6992-03	13	12	1	Steering Brkt Wa
92-6996-03	1	18	1	Hinge - RH Hood
92-6997-03	1	17	1	Hinge - LH Hood
92-6998	8	22	1	Spacer - Yoke, Right
92-6998	12	33	1	Spacer - Yoke, Right

*Not Illustrated

Toro Part Number Index (cont.)

Part No.	Page No.	Ref. No.	Qty.	Description
92-6999	8	15	1	Spacer – Yoke
92-7000-03	11	4	1	Brkt-Parking Brake
92-7004-03	11	22	1	Support – P. Brake
92-7006	1	4	4	Nut – J Type
92-7006	9	21	4	Nut – J Type
92-7007	10	39	1	Spring – Extension
92-7008	12	15	3	Rod End – Female
92-7009	11	2	1	Grip – Parking Brake
92-7018	12	4	1	Rod – Hydro
92-7020	9	1	9	Screw-HH
92-7020	15	25	4	Screw-HH
92-7048-03	1	21	1	Brkt-Hood Hinge LH
92-7049-03	1	20	1	Brkt-Hood Hinge RH
92-7054	16	7	2	Spring – Compression
92-7057-03	3	11	1	Pin – Axle Wa
92-7076	1	3	1	Seal-Air Inlet Twin
92-7090	14	3	1	Decal – Bypass Valve (Only On: 72105)
92-7092	15	23	1	Decal – HOC Int'l (Only On: 72105)
92-7101	2	8	1	Pulley – Flat Idler
92-7102	2	13	2	Pulley – Idler
92-7148	1	6	2	Foam – Sidepanel
92-8747	13	14	2	Decal Attach-A-Matic
92-8946	15	26	1	Decal – Danger (Only On: 72086)
93-0302	9	12	1	Decal – Danger (Only On: 72086)
93-0324	5	5	1	Cable – 18" Black
93-0350	4	6	2	Gasket – Exhaust F/W Eng.
93-0486	9	14	1	Hoodstand (Only On: 72086)
93-0488	9	14	1	Hoodstand (Only On: 72105)
93-0489	15	24	1	Plate-Footrest (Only On: 72086)
93-0490	1	2	1	Hood – Service ASM
93-0491	1	7	1	LH Hood Side (Toro)
93-0492	1	8	1	RH Hood Side (Toro)
93-0494	1	22	1	Screen/Grill ASM
93-0511	19	7	1	Arm – Cruise
93-0515	19	10	1	Clamp – Cruise
93-0516	17	11	1	Cover – RH Slot (Only On: 72086)
93-0520-03	11	21	1	Brkt – Brake Switch
93-0523-03	10	44	1	Brkt-Pivot Linkage
93-0527	17	20	1	Switch – Cruise
93-0533	17	11	1	Cover – RH Slot (Only On: 72105)
93-0535	4	8	1	Decal – Engine
93-0539	11	17	2	Screw-HH
93-0540	11	9	1	Spring – Extension
93-0546-03	14	8	1	Strap-Trq Hy
93-1131	9	23	1	Trim-Seal Firewall
93-1144	6	6	2	Spacer – Fuel Tank
93-1146	8	3	1	Bushing – Upper Strg
93-1148-03	8	12	1	Column – Wa
93-1357	8	14	1	Spring – Ext., Steering
93-1627	6	5	1	Hose – Fuel Line Twin
93-3167	11	1	1	Rod – Parking Brake
93-3190	5	16	1	Boot-Terminal Insulator
93-3240	11	20	2	Plunger-Seal
93-3658	2	12	2	Spacer
93-3659-03	18	2	2	Hub-Wheel
93-4366	19	3	1	ASM – Magnet
93-7255	17	13	1	Decal – Dash Throt/Ign (Only On: 72105)
93-7256	17	18	1	Decal – Dash PTO/Choke (Only On: 72105)
93-7313	9	12	1	Decal-Slope/Hydro-Int'l (Only On: 72105)
93-7314	15	26	1	Decal – Danger (Only On: 72105)
93-7323	10	16	1	Decal – Lift Int'l (Only On: 72105)
93-7324	13	13	2	Decal – Belt Instr. (Only On: 72105)

*Not Illustrated

Toro Part Number Index (cont.)

Part No.	Page No.	Ref. No.	Qty.	Description
93-9275	6	15	1	Guard - Fan (Only On: 72105)
93-9801	3	3:2	1	ASM - Wheel w/Zerk
93-9998	17	16	1	Switch - PTO Toro
94-1588	12	8	1	Rod - Bypass
94-1722-03	11	10	1	Wa - Brake Lever
94-1749-03	9	18	1	Firewall
94-1894	17	7	1	Dash
94-1980	1	1	2	Foam - Hood
94-2514	4	13	1	Clutch - PTO (Only On: 72086)
94-2869	15	12	4	Washer
94-2869	16	20	2	Washer
94-2874	8	9	1	Shaft - Short Steering
94-2966	17	9	1	Clip - Boot
94-3331	4	7	1	Engine - Kohler 18 (Only On: 72086)
94-3332	4	7	1	Engine - Kohler 18 Int'l (Only On: 72105)
94-3552-03	10	34	1	Shaft-Lift
94-3761-03	10	15	1	Wa- Lift Lever
94-4205	14	4	1	Transaxle - Hydrostatic
94-4208	17	27	1	Hourmeter
94-4233-03	11	15	1	Lever - Brake Wa
94-4243	15	24	1	Plate- Footrest (Only On: 72105)
94-4944	10	30	1	Shaft - Pedal Pivot
94-4945	12	12	1	Spacer
94-6875	12	11	1	Washer
94-6928	6	3	1	Tank - Gas
94-6950-03	4	1	1	Shield-Muf Wa Twin (Black)
94-6961	17	29	3	Screw
94-7905	12	22	1	Retainer-Screw
95-0800	1	13	1	Decal - Hood RH
95-0801	1	12	1	Decal - Hood LH
95-0802	15	3	1	Decal - Rear Fender
95-1653	12	20	1	Switch - Single Pole
98-1459	8	25	1	Decal - Toro
98-1468	8	6:1	1	Cover-Steering Wheel
98-1472	8	6	1	Wheel - Steering, Toro
98-7249	17	31	4	Relay-Spdt
98-9003	4	4	1	Muffler - Twin
99-1933	17	33	1	Module-Low Voltage
99-2334	18	1:1	1	Tire
99-2336	3	3:1	1	Tire
99-2985	16	5:2	1	Decal-Danger (Only On: 72086)
99-2986	16	5:2	1	Decal-Danger Intl (Only On: 72105)
99-3701	17	36	1	Module-Nmir, Clutch
99-5339	16	5:3	1	Decal-Nmir Switch (Only On: 72086)
99-5340	16	5:3	1	Decal-Nmir Switch Intl (Only On: 72105)
99-6758-03	12	32	1	Bracket, Nmir
99-6759	12	27	1	Rod-Nmir
99-6760	12	31	1	Arm-Push
99-6764-03	4	21	1	Guard-Throttle (Only On: 72105)
99-6765-03	15	6	1	Rear Panel ASM
99-6767-03	19	2	1	Bracket - Cruise, Wa
99-6772-03	13	10	1	Wa - Frame
99-8030	16	5	1	Support-Seat, He ASM (Only On: 72105)
99-8031	16	5	1	Support-Seat (Only On: 72086)
99-8036	17	25	1	Decal - Dash Lens
99-8040-03	9	4	1	Support - Dash
99-8068	17	32	1	Harness-4 Lamp
99-8070	5	10	1	Harness - Wire, 268-H
99-8085	9	16	2	Decal - 268 Hydro
99-8719	19	14	1	Clip-Light Duty
100-1320	4	24	2	Screw #6 Panhead Torx (Only On: 72105)
100-1325	4	22	2	Screw-5/16 Countersunk Torx (Only On: 72105)

*Not Illustrated

Toro Part Number Index (cont.)

Part No.	Page No.	Ref. No.	Qty.	Description
100-1326	4	23	2	5/16" Countersunk Washer (Only On: 72105)
218-461	16	24	1	Nut-F/W
2412-89	19	11	1	R-Clamp Vinyl Covered
2412-98	6	4	2	Clamp
2412-129	6	9	2	Hose Clamp
256-90	10	31	2	Bshg-Flg
256-90	11	12	2	Bshg-Flg
302-5	3	14	2	Fitting-Lube
302-11	3	15	1	Zerk-45 Degree
302-26	12	16	1	Zerk
321-4	5	3	2	Screw-HH
321-4	6	7	2	Screw-HH
321-4	8	2	4	Screw-HH
321-4	9	10	4	Screw-HH
321-4	15	8	2	Screw-HH
321-4	17	5	2	Screw-HH
321-4	19	12	1	Screw-HH
321-6	12	24	2	Screw-HH
322-3	1	15	2	Screw-HH
322-3	8	17	1	Screw-HH
322-5	2	14	2	Screw-HH
322-5	13	8	1	Screw-HH
322-5	16	4	4	Screw-HH
322-5	19	8	2	Screw-HH
322-6	14	1	1	Screw-HH
322-9	4	16	4	Screw-HH
322-12	14	7	1	Screw-HH
322-17	8	23	1	Screw-HH
323-6	19	1	2	Screw-HH
323-6	19	15	1	Screw-HH
323-7	12	13	1	Screw-HH
323-10	2	2	3	Screw-HH
323-10	12	10	1	Screw-HH
3217-9	8	7	1	Nut-Hex
3218-3	18	4	4	Nut-Jam
3220-3	12	3	3	Nut-Jam
3229-11	9	5	4	Screw-CARR
3230-1	1	26	2	Screw-CARR
3230-1	15	15	4	Screw-CARR
3230-2	13	3	2	Screw-CARR
3230-2	16	19	4	Screw-CARR
3230-23	15	22	3	Screw-CARR
3230-23	15	29	1	Screw-CARR
3230-31	15	4	6	Screw-Carriage
3231-4	7	12	1	Screw-CARR
3231-25	4	17	2	Screw-CARR
3231-25	10	21	2	Screw-CARR
3243-5	18	3	4	Screw-Set
3245-32	7	8:1	1	Screw-HS
3245-32	14	11	1	Screw-HS
3253-4	8	19	2	Washer-Lock/Sp
3253-5	12	14	1	Washer-Lock/Sp
3253-7	8	8	1	Washer-Lock/Sp
3254-5	16	25	1	Washer-Lock/Int
3256-22	6	12	4	Washer-Flat
3256-22	12	25	4	Washer-Flat
3256-22	15	7	2	Washer-Flat
3256-23	2	15	2	Washer-Flat
3256-23	8	16	2	Washer-Flat
3256-23	11	7	1	Washer-Flat
3256-23	13	2	2	Washer-Flat
3256-23	14	5	5	Washer-Flat

*Not Illustrated

Toro Part Number Index (cont.)

Part No.	Page No.	Ref. No.	Qty.	Description
3256-23	15	10	2	Washer-Flat
3256-24	2	6	7	Washer-Flat
3256-24	4	19	2	Washer-Flat
3256-24	10	22	2	Washer-Flat
3256-24	11	13	1	Washer-Flat
3256-24	12	6	5	Washer-Flat
3256-24	12	29	2	Washer-Flat
3256-26	10	20	6	Washer-Flat
3256-49	16	13	4	Washer-Flat
3272-2	12	9	1	Pin-Cotter
3272-6	10	18	1	Pin-Cotter
3272-6	11	6	2	Pin-Cotter
3272-6	12	28	1	Pin-Cotter
3272-17	3	2	2	Pin-Cotter
3290-282	16	11	4	Rivet-Stl Pop
3290-354	11	19	1	Nut-Speed
3290-392	12	21	2	Screw - Hex Head Slot
3290-479	15	17	14	Fastener-Panel
3296-1	12	23	2	Nut-Lock Ni
3296-2	17	35	2	Nut-Lock Esna
3296-8	8	24	4	Nut-Lock Ni
3296-8	9	7	4	Nut-Lock Ni
3296-23	10	26	1	Nut-Lock Ni
3296-29	1	19	4	Nut-Lock Ni
3296-29	2	3	3	Nut-Lock Ni
3296-29	4	11	4	Nut-Lock Ni
3296-29	8	21	2	Nut-Lock Ni
3296-29	13	1	2	Nut-Lock Ni
3296-29	13	9	1	Nut-Lock Ni
3296-29	14	6	6	Nut-Lock Ni
3296-29	15	11	14	Nut-Lock Ni
3296-29	16	16	6	Nut-Lock Ni
3296-29	19	9	2	Nut-Lock Ni
3296-39	4	20	2	Nut-Lock Ni
3296-39	10	23	2	Nut-Lock Ni
3296-39	19	4	3	Nut-Lock Ni
3296-42	6	13	2	Nut-Lock Ni
3296-42	9	11	3	Nut-Lock Ni
3296-42	12	26	2	Nut-Lock Ni
3296-42	17	37	2	Nut-Lock Ni
3296-42	19	13	1	Nut-Lock Ni
3296-58	16	9	2	Nut-Lock Ni
3296-59	2	10	4	Nut-Lock Ni
3296-59	12	5	1	Nut-Lock Ni
32103-22	5	4	4	Nut-Wing
32104-96	6	16	2	Screw-HH
32105-12	17	34	2	Screw
32105-15	1	5	12	Screw-Mach
32120-47	10	19	5	E Ring-External
32121-25	10	40	1	Pin-Roll
32121-69	11	11	1	Pin - Spring
32121-103	10	37	1	Pin-Sprl
32128-10	1	14	8	Flange Locknut
32144-4	9	20	2	Screw-HH
32144-4	10	5	1	Screw-HH
32144-8	9	26	2	Screw-HH
32144-8	17	30	2	Screw-HH
32144-14	1	11	2	Screw-HWH
32144-14	5	11	1	Screw-HWH
32144-14	9	25	2	Screw-HWH
32144-14	10	36	2	Screw-HWH
32144-14	10	45	2	Screw-HWH

*Not Illustrated

Toro Part Number Index (cont.)

Part No.	Page No.	Ref. No.	Qty.	Description
32144-14	11	3	4	Screw-HWH
32144-14	13	5	6	Screw-HWH
32144-14	4	3	3	Screw-HWH (Only On: 72086)
32144-14	4	3	1	Screw-HWH (Only On: 72105)
32144-14	6	14	2	Screw-HWH (Only On: 72105)
32144-32	1	33	2	Screw
32144-32	17	23	4	Screw
32144-118	4	10	2	#6x.38 PPH Screw
32149-2	9	3	2	Nut-Keps
33114-030	8	20	2	Screw-HH

