



Form No. 3431-728 Rev B

**Count on it.**

# Operator's Manual

## Multi Pro® 5800-D Turf Sprayer with ExcelaRate Spray System

Model No. 41393TE—Serial No. 400000000 and Up

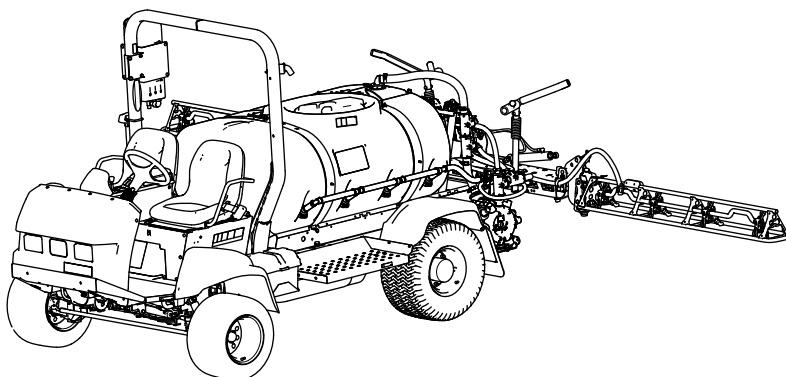

This product complies with all relevant European directives; for details, please see the separate product specific Declaration of Conformity (DOC) sheet.

It is a violation of California Public Resource Code Section 4442 or 4443 to use or operate the engine on any forest-covered, brush-covered, or grass-covered land unless the engine is equipped with a spark arrester, as defined in Section 4442, maintained in effective working order or the engine is constructed, equipped, and maintained for the prevention of fire.

The enclosed engine owner's manual is supplied for information regarding the US Environmental Protection Agency (EPA) and the California Emission Control Regulation of emission systems, maintenance, and warranty. Replacements may be ordered through the engine manufacturer.

## **⚠ WARNING**

### **CALIFORNIA Proposition 65 Warning**

**Diesel engine exhaust and some of its constituents are known to the State of California to cause cancer, birth defects, and other reproductive harm.**

**Battery posts, terminals, and related accessories contain lead and lead compounds, chemicals known to the State of California to cause cancer and reproductive harm. Wash hands after handling.**

**Use of this product may cause exposure to chemicals known to the State of California to cause cancer, birth defects, or other reproductive harm.**

# Introduction

This machine is a dedicated turf spray application vehicle and is intended to be used by professional, hired operators in commercial applications. It is designed primarily for spraying on well-maintained lawns in parks, golf courses, sports fields, and on commercial grounds. This machine is designed primarily for off-road use and is not intended for extensive driving on public roads. Using this product for purposes other than its intended use could prove dangerous to you and bystanders.

Read this information carefully to learn how to operate and maintain your product properly and to avoid injury and product damage. You are responsible for operating the product properly and safely.

Visit [www.Toro.com](http://www.Toro.com) for more information, including safety tips, training materials, accessory information, help finding a dealer, or to register your product.

Whenever you need service, genuine Toro parts, or additional information, contact an Authorized Service Dealer or Toro Customer Service and have the model and serial numbers of your product ready. [Figure 1](#) identifies the location of the model and serial numbers on the product. Write the numbers in the space provided.

**Important:** With your mobile device, you can scan the QR code on the serial number decal (if equipped) to access warranty, parts, and other product information.

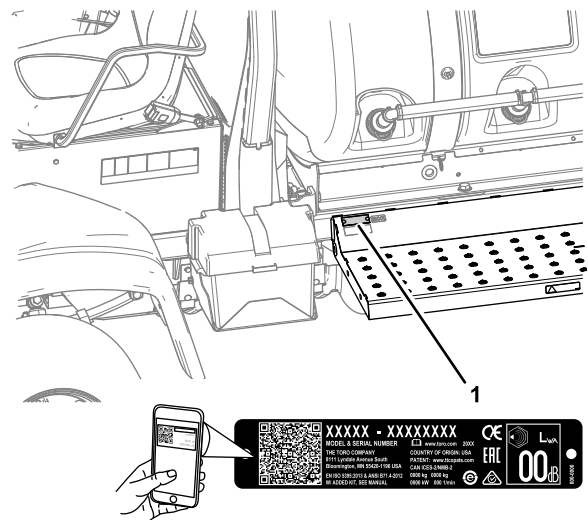

**Figure 1**

1. Location of the model and serial numbers

g238884

Model No. _____
Serial No. _____

This manual identifies potential hazards and has safety messages identified by the safety-alert symbol (Figure 2), which signals a hazard that may cause serious injury or death if you do not follow the recommended precautions.



**Figure 2**  
Safety-alert symbol

g000502

This manual uses 2 words to highlight information. **Important** calls attention to special mechanical information and **Note** emphasizes general information worthy of special attention.

# Contents

Safety .....	4
General Safety .....	4
Safety and Instructional Decals .....	5
Setup .....	12
1 Assembling the Sprayer Tank Fill .....	13
Fitting .....	13
2 Checking the Section-Hinge Springs .....	13
3 Removing the Shipping Bumper .....	14
Product Overview .....	15
Controls .....	16
Engine Warning and Indication Lights .....	18
Sprayer Controls .....	19
Specifications .....	22
Attachments/Accessories .....	22
Before Operation .....	22
Before Operation Safety .....	22
Performing Pre-Starting Checks .....	23
Preparing the Machine .....	23
Breaking in a New Machine .....	25
Preparing the Sprayer .....	25
Filling the Tanks .....	27
Calibrating the Section-Bypass Valves .....	29
Agitation-Bypass Valve Knob Position .....	30
Calibrating the Agitation-Bypass Valve .....	30
Locating the Spray Pump .....	31
During Operation .....	31
During Operation Safety .....	31
Operating the Machine .....	33
Operating the Sprayer .....	33

Sprayer Functions for Application Rate Mode and Manual Mode .....	34
Spraying with the ExcelaRate Sprayer System .....	34
Positioning the Spray Sections .....	38
Taking Proper Turf Care Precautions while Operating in Stationary Modes .....	39
Spraying Tips .....	39
Unclogging a Nozzle .....	39
After Operation .....	40
After Operation Safety .....	40
Cleaning the Sprayer .....	40
Hauling the Machine .....	44
Towing the Sprayer .....	44
Maintenance .....	46
Maintenance Safety .....	46
Recommended Maintenance Schedule(s) .....	47
Daily Maintenance Checklist .....	49
Notation for Areas of Concern .....	49
Pre-Maintenance Procedures .....	50
Raising the Sprayer .....	50
Accessing the Engine .....	50
Lubrication .....	53
Greasing the Spray Pump .....	53
Greasing the Front Steering and Suspension .....	53
Greasing the Boom Hinges .....	53
Greasing the Actuator-Rod Bearings .....	54
Engine Maintenance .....	55
Engine Safety .....	55
Checking the Air Cleaner .....	55
Replacing the Air-Filter Element .....	56
Engine-Oil Specification .....	57
Checking the Engine Oil .....	57
Changing the Engine Oil Filter .....	58
Engine-Oil Quantity .....	58
Changing the Engine Oil .....	58
Performing Yearly Engine Maintenance .....	59
Fuel System Maintenance .....	59
Checking the Fuel Line and Connections .....	59
Bleeding the Fuel System .....	59
Bleeding Air from the Injectors .....	60
Servicing the Fuel Filters .....	61
Draining the Fuel Tank .....	62
Electrical System Maintenance .....	63
Electrical System Safety .....	63
Replacing the Fuses .....	63
Servicing the Battery .....	63
Drive System Maintenance .....	65
Inspecting the Wheels/Tires .....	65
Planetary-Gear-Drive Lubricant Specification .....	65
Checking the Planetary-Gear-Drive Lubricant .....	65
Changing the Planetary-Gear-Drive Lubricant .....	66
Adjusting the Front Wheel Toe-In .....	67

# Safety

Improper use or maintenance by the operator or owner can result in injury. To reduce the potential for injury, comply with these safety instructions and always pay attention to the safety-alert symbol (**Figure 2**), which means **Caution, Warning, or Danger**—personal safety instruction. Failure to comply with the instruction may result in personal injury or death.

This machine has been designed in accordance with SAE J2258.

## General Safety

This product is capable of causing personal injury. Always follow all safety instructions to avoid serious personal injury.

- Read and understand the contents of this *Operator's Manual* before starting the engine.
- Use your full attention while operating the machine. Do not engage in any activity that causes distractions; otherwise, injury or property damage may occur.
- Use appropriate personal protective equipment (PPE) to guard against contact with chemicals. Chemical substances used in the sprayer system may be hazardous and toxic.
- Do not put your hands or feet near moving components of the machine.
- Do not operate the machine without all guards and other safety protective devices in place and working on the machine.
- Keep clear of any discharge area of the sprayer nozzles and spray drift. Keep bystanders and children out of the operating area.
- Never allow children to operate the machine.
- Shut off the engine, remove the key (if equipped), and wait for all movement to stop before you leave the operator's position. Allow the machine to cool before adjusting, servicing, cleaning, or storing it.

Improperly using or maintaining this machine can result in injury. To reduce the potential for injury, comply with these safety instructions and always pay attention to the safety-alert symbol **▲**, which means Caution, Warning, or Danger—personal safety instruction. Failure to comply with these instructions may result in personal injury or death.

Not all the attachments that adapt to this machine are covered in this manual. Refer to the operator's manual provided with each attachment for additional safety instructions.

Cooling System Maintenance .....	68
Cooling System Safety .....	68
Coolant Specification .....	68
Checking the Coolant Level .....	68
Coolant Quantity .....	69
Changing the Coolant .....	69
Brake Maintenance .....	70
Adjusting the Brakes .....	70
Belt Maintenance .....	70
Servicing the Alternator Belt .....	70
Hydraulic System Maintenance .....	71
Hydraulic System Safety .....	71
Hydraulic Fluid Specifications .....	71
Checking the Hydraulic Fluid .....	71
Replacing the Hydraulic Filters .....	72
Hydraulic-Fluid Quantity .....	73
Changing the Hydraulic Fluid .....	73
Spray System Maintenance .....	74
Inspecting the Hoses .....	74
Changing the Suction Filter .....	74
Changing the Pressure Filter .....	74
Changing the Nozzle Filter .....	75
Adjusting the Booms to Level .....	76
Inspecting the Nylon Pivot Bushings .....	76
Pump Maintenance .....	77
Inspecting the Pump .....	77
Cleaning .....	78
Cleaning the Radiator-Cooling Fins .....	78
Cleaning the Flow Meter .....	78
Cleaning the Agitation and Section Valves .....	78
Storage .....	85
Storage Safety .....	85
Preparing the Machine for Storage .....	85
Preparing the Machine for Service .....	87
Troubleshooting .....	88
Schematics .....	91



# Safety and Instructional Decals



Safety decals and instructions are easily visible to the operator and are located near any area of potential danger. Replace any decal that is damaged or missing.

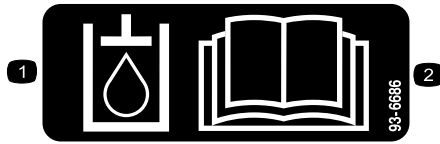

93-6686

decal93-6686

1. Hydraulic fluid
2. Read the *Operator's Manual*.

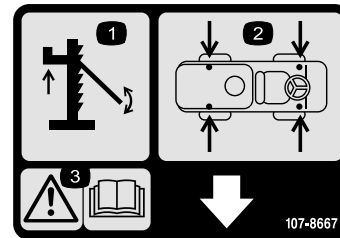

107-8667

decal107-8667

1. Jacking
2. Jack-point locations
3. Warning—Read the *Operator's Manual* for more information on jacking the vehicle



106-5517

decal106-5517

1. Warning—do not touch the hot surface.



106-6755

decal106-6755

1. Engine coolant under pressure.
2. Explosion hazard—read the *Operator's Manual*.
3. Warning—do not touch the hot surface.
4. Warning—read the *Operator's Manual*.

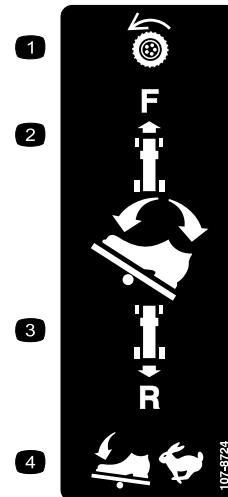

107-8724

decal107-8724

1. Traction drive
2. To drive forward, press the top of the traction pedal forward and down.
3. To drive in reverse, press the bottom of the pedal rearward and down.
4. Vehicle speed increases with more pedal pressure.

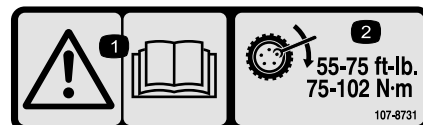

107-8731

decal107-8731

1. Warning—read the *Operator's Manual*.
2. Torque the lug nuts to 75 to 102 N-m (55 to 75 ft-lb).

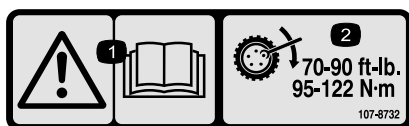

**107-8732**

decal107-8732

1. Warning—read the *Operator's Manual*.
2. Torque the lug nuts to 95 to 122 N·m (75 to 90 ft-lb).



**117-4955**

decal117-4955

1. Warning—read the *Operator's Manual*; wear the seat belt when seated in the operator's position; avoid tipping the machine.
2. Warning—wear hearing protection.

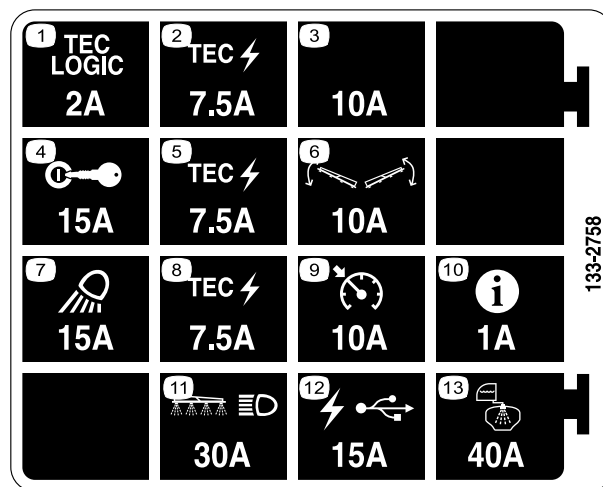

**133-2758**

decal133-2758

- |                         |                             |
|-------------------------|-----------------------------|
| 1. Tec Logic—2 A        | 8. Tec power—7.5 A          |
| 2. Tec power—7.5 A      | 9. Cruise control—10 A      |
| 3. Extra fuse slot—10 A | 10. InfoCenter—1 A          |
| 4. Ignition—15 A        | 11. Boom and headlight—30 A |
| 5. Tec power—7.5 A      | 12. USB power—15 A          |
| 6. Boom control—10 A    | 13. Tank spray—40 A         |
| 7. Work light—15 A      |                             |

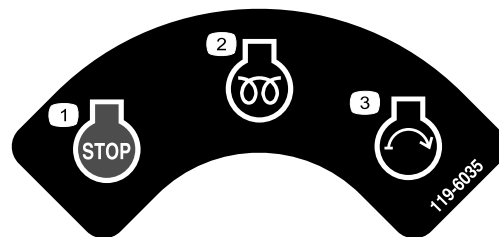

**119-6035**

decal119-6035

- |                        |                 |
|------------------------|-----------------|
| 1. Engine—stop         | 3. Engine—start |
| 2. Engine—run, preheat |                 |

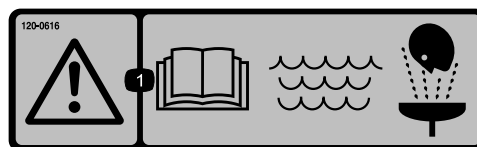

**120-0616**

decal120-0616

1. Warning—read the *Operator's Manual*; use fresh, clean water for first-aid washing.



120-0622

decal120-0622

1. Warning—read the *Operator's Manual*.
2. Warning—do not enter the tank.
3. Caustic liquid/chemical burn and toxic gas inhalation hazards—wear hand, skin, eye, and respiratory protection.

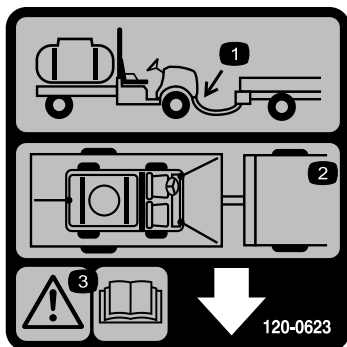

120-0623

decal120-0623

1. Tow hitch location
2. Tie down locations
3. Warning—Read the *Operator's Manual*.

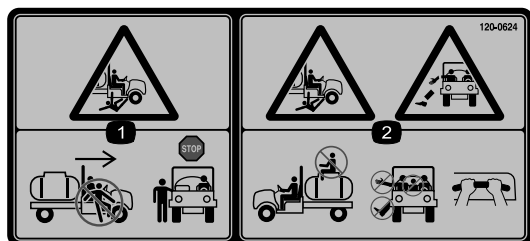

120-0624

decal120-0624

1. Crushing/dismemberment hazard of bystanders—do not exit or enter the machine while it is moving; stop the machine before entering or exiting.
2. Falling, crushing hazard—no riders on tank; keep arms and legs inside of the vehicle at all times, use passenger hand holds.

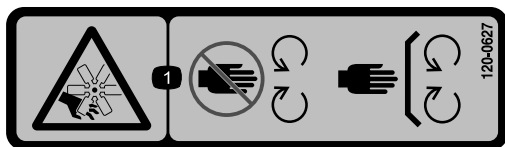

120-0627

decal120-0627

1. Cutting/dismemberment hazard, fan—stay away from moving parts; keep all guards and shields in place.

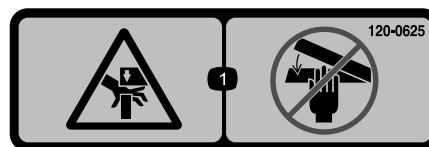

120-0625

decal120-0625

1. Pinch point, hand—keep hands away.



120-0617

decal120-0617

1. Pinch point—keep hands away from the hinge.
2. Crushing hazard, boom—keep bystanders away.



127-6976

decal127-6976

1. Decrease
2. Increase

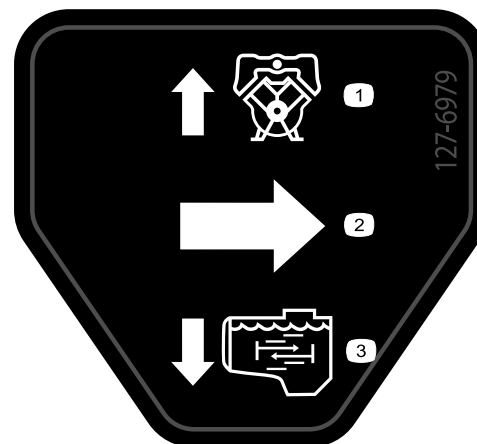

127-6979

decal127-6979

1. Pump-return flow
2. Flow
3. Agitation flow

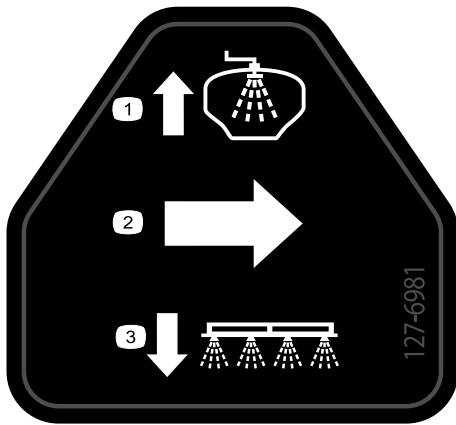

**127-6981**

decal127-6981

1. Bypass-return flow
2. Flow
3. Section spray

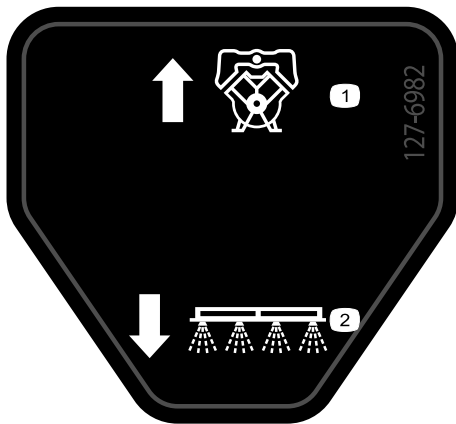

**127-6982**

decal127-6982

1. Pump-return flow
2. Section spray

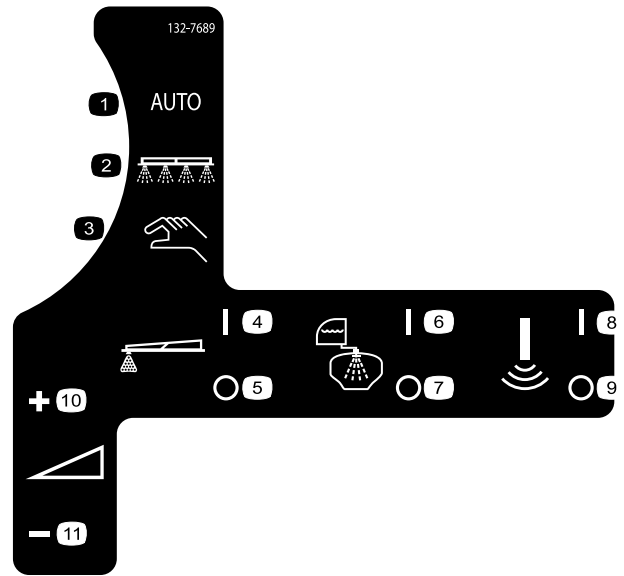

**132-7689**

decal132-7689

1. Auto spray mode
2. Spray mode
3. Manual spray mode
4. Foam marker—on
5. Foam marker—off
6. Rinse system—on
7. Rinse system—off
8. Sonic sensor—on
9. Sonic sensor—off
10. Application rate—increase
11. Application rate—decrease

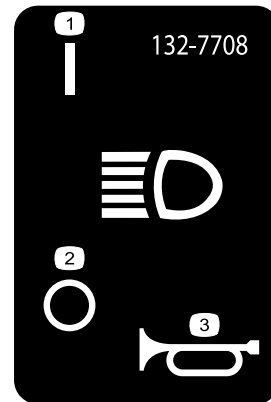

**132-7708**

decal132-7708

1. Headlight—on
2. Headlight—off
3. Horn

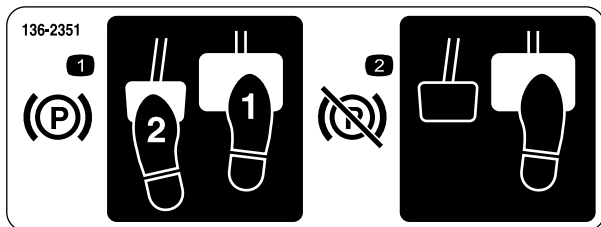

decal136-2351

136-2351

1. To engage the parking brake, press down the brake and parking-brake pedal.
2. To disengage the parking brake, press and release the parking-brake pedal.

**WARNING:** Cancer and Reproductive Harm - [www.P65Warnings.ca.gov](http://www.P65Warnings.ca.gov).  
For more information, please visit [www.ttcoCAProp65.com](http://www.ttcoCAProp65.com)

**CALIFORNIA SPARK ARRESTER WARNING**  
Operation of this equipment may create sparks that can start fires around dry vegetation. A spark arrester may be required. The operator should contact local fire agencies for laws or regulations relating to fire prevention requirements.

decal133-8062

133-8062

## MULTIPRO 5800 QUICK REFERENCE AID

### CHECK/SERVICE

1. ENGINE OIL DIP STICK
2. ENGINE OIL FILL
3. ENGINE OIL DRAIN
4. ENGINE OIL FILTER
5. HYDRAULIC OIL STRAINER
6. HYDRAULIC OIL DIP STICK
7. HYDRAULIC OIL FILTER (2)
8. TRANS/HYD OIL DRAIN
9. FUEL FILL
10. FUEL FILTER
11. AIR FILTER
12. BATTERY
13. TIRE PRESSURE:  
- 20 PSI FRONT  
- 20 PSI REAR
14. RADIATOR CLEAN OUT ACCESS
15. PLANETARY GEAR
16. SUCTION FILTER
17. PRESSURE FILTER

GREASE POINTS (100 HRS)

### FLUID SPECIFICATIONS / CHANGE INTERVALS

SEE OPERATOR'S MANUAL FOR INITIAL CHANGES	FLUID TYPE	CAPACITY		CHANGE INTERVALS	
		L	QT	FLUID	FILTER
ENGINE OIL	SEE MANUAL	4.6	4.9	100 HRS.	100 HRS.
TRANS/HYDRAULIC OIL	SEE MANUAL	56	60	2000 HRS.	1000 HRS.
FUEL	SEE MANUAL	45.4	48	—	400 HRS.
RADIATOR		5.5	5.8	400 HRS.	—
AIR CLEANER	CLEAN EVERY 50 HRS.				100 HRS.
PLANETARY GEAR BOX		1.3	1.4	400 HRS.	—
SUCTION FILTER	CLEAN DAILY			—	400 HRS.
PRESSURE FILTER	CLEAN DAILY			—	400 HRS.

FOR HEAVY DUTY OPERATION, MAINTENANCE SHOULD BE PERFORMED TWICE AS FREQUENTLY.

**THE TORO COMPANY**  
8111 Lyndale Avenue South  
Bloomington, MN 55420-1196 USA

decal139-3065

139-3065

1. Read the *Operator's Manual*.



decal120-0619

### 120-0619

1. Warning—read the *Operator's Manual*.
2. Warning—do not operate this machine unless you are trained.
3. Warning—stay away from moving parts, keep all guards and shields in place.
4. Crushing/dismemberment hazard of bystanders—do not start the engine while entering or exiting the vehicle; engage the parking brake, insert the key, and start the engine while seated in the operator's seat.
5. Tipping hazard—do not turn sharply while traveling fast, drive slowly when turning; use caution and drive slowly when traveling across or up and down slopes.
6. To start the engine, engage the parking brake, insert the ignition key and turn it to the start position.
7. To shut off the engine, press the brake, ensure that the traction pedal is in the Neutral position, engage the parking brake, release the brake, turn the key to the STOP position, and remove the key.



decal132-7786

### 132-7786

1. Spray—off
2. Spray—on
3. USB



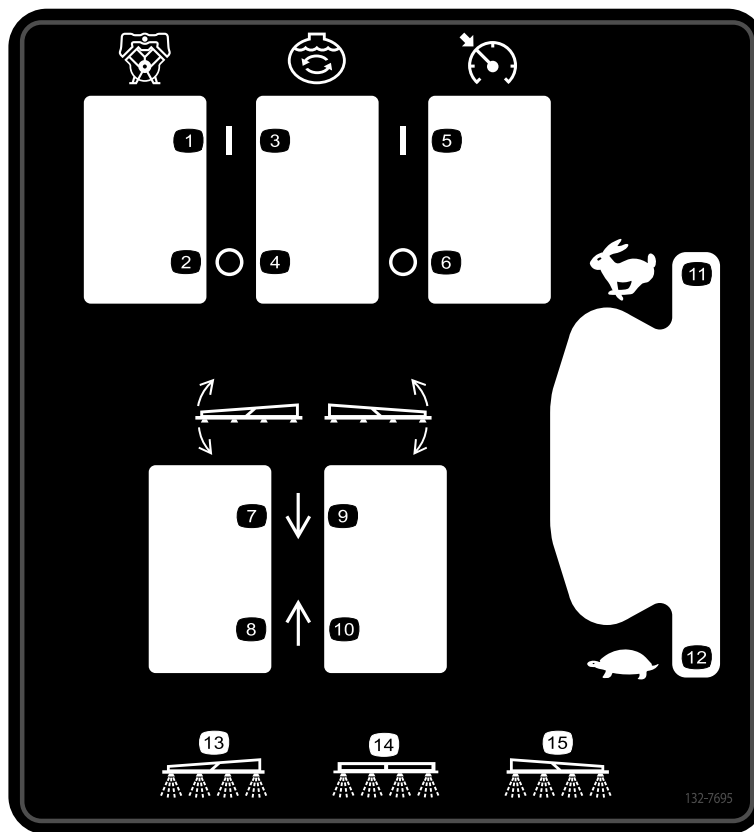

decal132-7695

### 132-7695

- |                  |                            |                              |                          |
|------------------|----------------------------|------------------------------|--------------------------|
| 1. Pump—on       | 5. Speed control—on        | 9. Lower the right section.  | 13. Left section spray   |
| 2. Pump—off      | 6. Speed control—off       | 10. Raise the right section. | 14. Center section spray |
| 3. Agitation—on  | 7. Lower the left section. | 11. Engine speed—fast        | 15. Right section spray  |
| 4. Agitation—off | 8. Raise the left section. | 12. Engine speed—slow        |                          |

# Setup

## Loose Parts

Use the chart below to verify that all parts have been shipped.

Procedure	Description	Qty.	Use
<b>1</b>	Quick-disconnect fitting	1	Assemble the sprayer tank fill fitting.
<b>2</b>	No parts required	–	Check the section-hinge springs.
<b>3</b>	No parts required	–	Remove the shipping bumper.

## Media and Additional Parts

Description	Qty.	Use
Starter key	2	Read the manuals before operating the machine.
Operator's Manual	1	
Engine owner's manual	1	
Parts Catalog Instruction Card	1	
Screen filter	2	

**Note:** Determine the left and right sides of the machine from the normal operating position.

**Note:** If you have questions or need additional information regarding the spray control system, refer to the *Operator's Manual* supplied with the system.

**Important:** This sprayer is sold without spray nozzles.

To use the sprayer, *you must obtain and install the nozzles*. Contact your authorized Toro distributor for information on the available section kit and accessories.

After you install your nozzles and before using the sprayer for the first time, adjust the section bypass valves so that the pressure and application rate remains the same for all sections when you turn 1 or more sections off. Refer to [Adjusting the Section Bypass Valves \(page 29\)](#).

# 1

## Assembling the Sprayer Tank Fill Fitting

Parts needed for this procedure:

1	Quick-disconnect fitting
---	--------------------------

### Procedure

**Note:** To complete this procedure, you will need to supply a hose with 1 inch male national pipe thread (NPT) fitting and PTFE thread sealant.

1. At the forward, right side of the tank cover, remove the 2 hairpins that secure the latches for the quick-disconnect coupling for the anti-siphon fill receptacle (Figure 3).

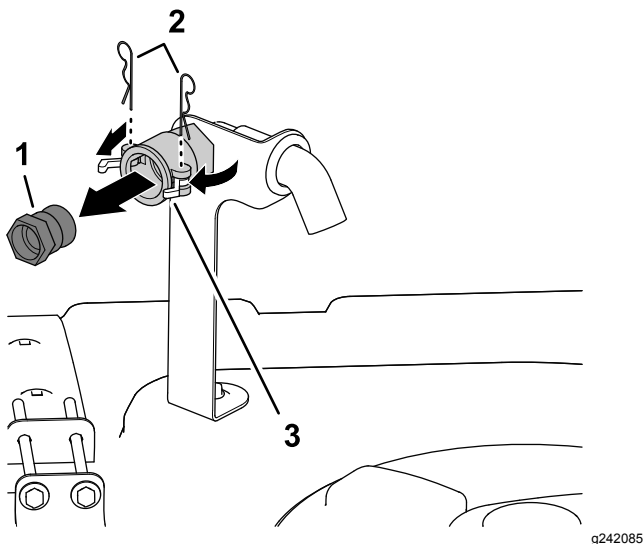

Figure 3

1. Quick-disconnect fitting
2. Hairpins
3. Latches (quick-disconnect coupling)

2. Rotate the latches open to unlock the quick-disconnect fitting from the quick-disconnect coupling (Figure 3).
3. Remove the quick-disconnect fitting from the quick-disconnect coupling (Figure 3).
4. Close the latches and install the hairpins into the flanges of the quick-disconnect coupling (Figure 3).
5. Apply PTFE thread sealant (Figure 4) to the threads of the fill hose fitting (1 inch—national pipe thread).

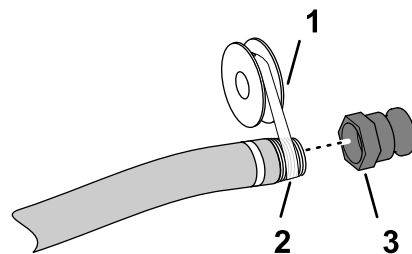

Figure 4

1. PTFE thread sealant
2. Fill hose fitting (1 inch—national pipe thread)
3. Quick-disconnect fitting

6. Thread the quick-disconnect coupling onto the fill hose and tighten it by hand (Figure 4).

# 2

## Checking the Section-Hinge Springs

No Parts Required

### Procedure

**Important:** Operating the spray system with the section-hinge springs under the incorrect compression could damage the boom assembly. Measure the springs and use the jam nut to compress the springs to 4 cm (1-1/2 inches) if necessary.

The sprayer is shipped with the section extensions swung forward to facilitate shipping the machine. The springs are not fully tightened at the time of manufacture to allow the sections to be in this position for transit. Before operating the machine, adjust the springs to the correct compression.

1. If necessary, remove the packing components that secure the right and left extension sections during shipping.
2. Support the sections while they are extended to the spray position.
3. At the section hinge, measure the compression of the upper and lower springs while the sections are in their extended position (Figure 5).
  - A. Compress both springs until they measure 4 cm (1-1/2 inches).
  - B. Use the jam nut to compress any spring that measures more than 4 cm (1-1/2 inches).

# 3

## Removing the Shipping Bumper

No Parts Required

### Procedure

1. Remove the bolts, washers, and nuts that secure the shipping bumper to the front chassis plate ([Figure 6](#)).

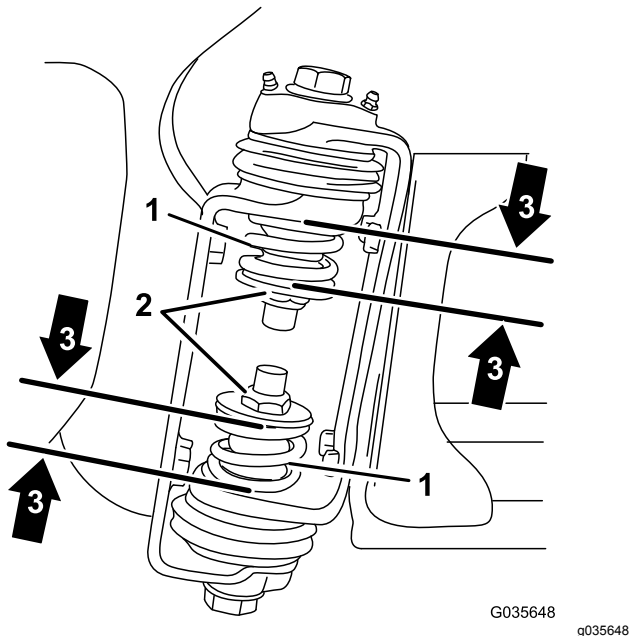

**Figure 5**

1. Section-hinge spring
  2. Jam nut
  3. Compressed spring dimension—4 cm (1-1/2 inches)
- 
4. Repeat the procedure for each spring on both section hinges.
  5. Move the sections into the transport 'X' position. See [Changing the Spray Section Position \(page 38\)](#) for more information.

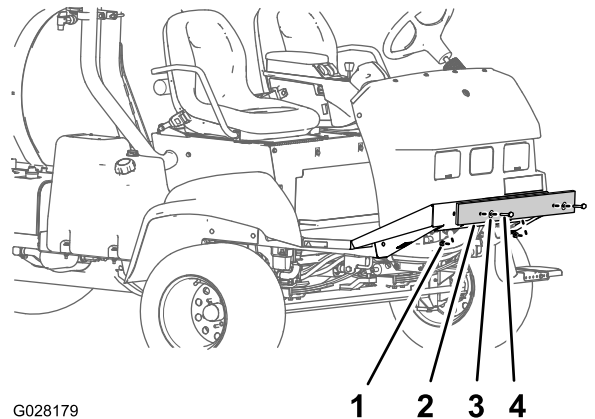

**Figure 6**

1. Nut
2. Shipping bumper
3. Washer
4. Bolt

2. Remove the shipping bumper from the machine ([Figure 6](#)).

**Note:** Discard the bolts, washers, nuts, and shipping bumper.

# Product Overview

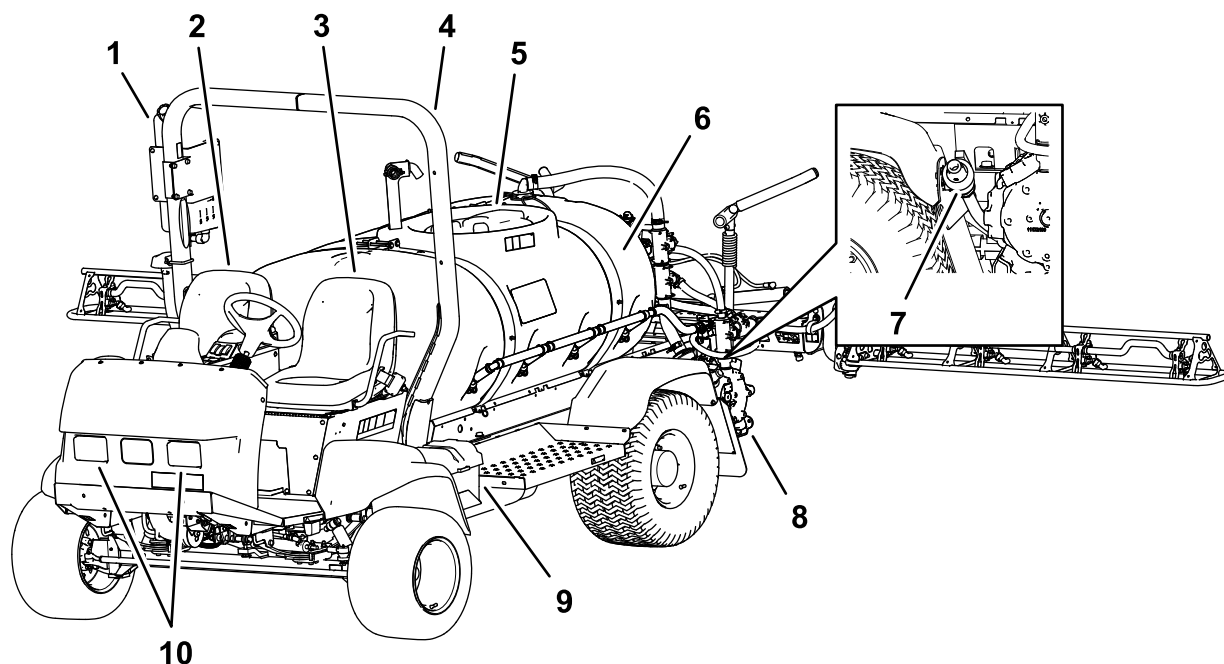

g190621

**Figure 7**

- |                     |                    |                               |                 |
|---------------------|--------------------|-------------------------------|-----------------|
| 1. Fresh-water tank | 4. Roll bar (ROPS) | 7. Drain valve (sprayer tank) | 10. Work lights |
| 2. Passenger seat   | 5. Tank lid        | 8. Spray pump                 |                 |
| 3. Operator's seat  | 6. Chemical tank   | 9. Battery                    |                 |

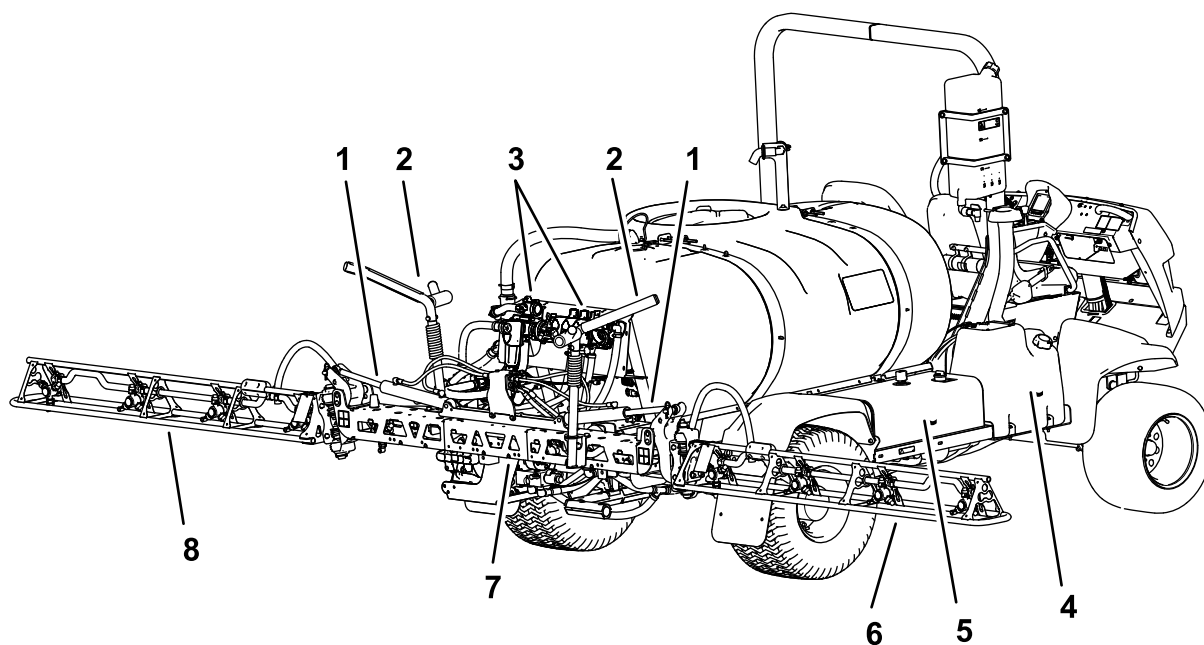

g190600

**Figure 8**

- |                          |                    |                       |                        |
|--------------------------|--------------------|-----------------------|------------------------|
| 1. Lift cylinder         | 3. Valve manifolds | 5. Hydraulic tank     | 7. Center boom section |
| 2. Boom-transport cradle | 4. Fuel tank       | 6. Right boom section | 8. Left boom section   |

# Controls

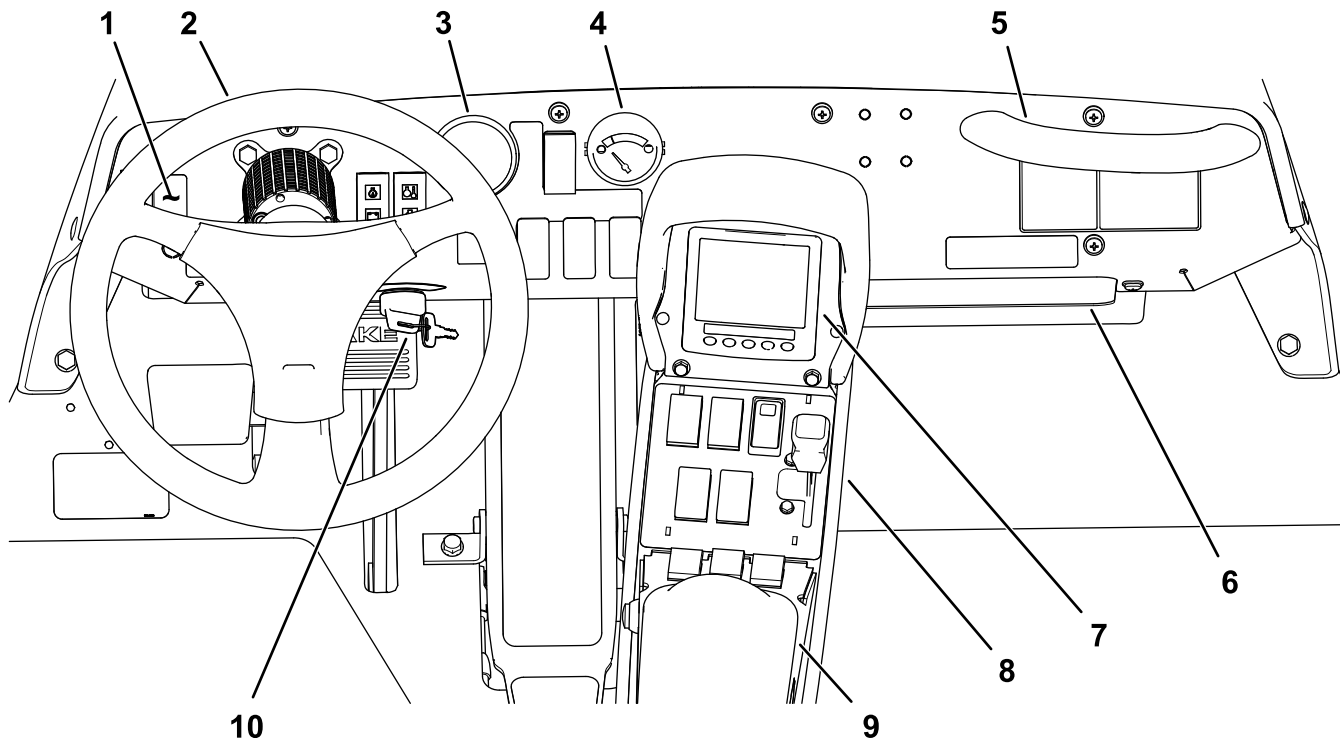

Figure 9

g216445

- |                        |                        |
|------------------------|------------------------|
| 1. Work-light switch   | 6. Storage compartment |
| 2. Steering wheel      | 7. InfoCenter          |
| 3. Pressure gauge      | 8. Quick Find™ console |
| 4. Fuel gauge          | 9. Armrest             |
| 5. Passenger-hand hold | 10. Ignition switch    |

## Vehicle Controls

### Traction Pedal

The traction pedal (Figure 10) controls the movement of the machine, both forward and reverse. Using the toe or heel of your right foot, press the top of the pedal to move forward or the bottom of the pedal to move the machine in reverse. Release the pedal to slow and stop the machine.

**Important:** Ensure that you allow the sprayer to come to a stop before switching between the FORWARD and the REVERSE positions.

**Note:** The farther you press the pedal in either direction, the faster the sprayer travels. To obtain maximum forward speed, set the throttle lever to the FAST position and press the traction pedal all the way forward.

**Note:** To get maximum power under heavy load or when ascending a hill, move the throttle in the FAST position while pressing traction pedal slightly to keep the engine speed high. When the engine speed

begins to decrease, release the traction pedal slightly to allow the engine speed to increase.

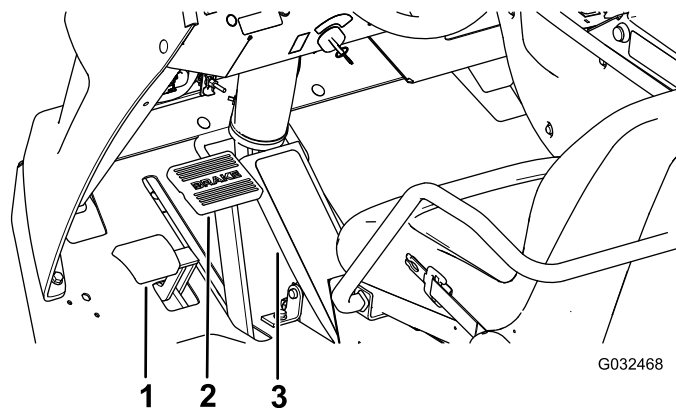

G032468

g032468

Figure 10

- |                        |                   |
|------------------------|-------------------|
| 1. Parking-brake pedal | 3. Traction pedal |
| 2. Brake pedal         |                   |



## Brake Pedal

Use the brake pedal to stop or slow the machine (Figure 10).

### **⚠ CAUTION**

**If you operate the sprayer with poorly adjusted or worn brakes, you could lose control of the sprayer, resulting in serious injury or death to you or bystanders.**

**Always check the brakes before operating the sprayer and keep them properly adjusted and repaired.**

## Parking Brake

The parking brake is a pedal to the left of the brake pedal (Figure 10). Engage the parking brake whenever you leave the seat to prevent the sprayer from accidentally moving. To engage the parking brake, press the brake pedal and while holding the brake, press the parking-brake pedal. To disengage, press and release the brake pedal. If the sprayer is parked on a steep grade, apply the parking brake and place chocks on the downhill side of the wheels.

## Ignition Switch

The ignition switch (Figure 9), is used to start and shut off the engine, and the switch has 3 positions: OFF, ON/PREHEAT, and START.

## Speed-Lock Switch

The speed-lock switch locks the position of the traction pedal when the switch is set (Figure 11). This ensures that the sprayer travels at a constant speed while driving the machine on level ground.

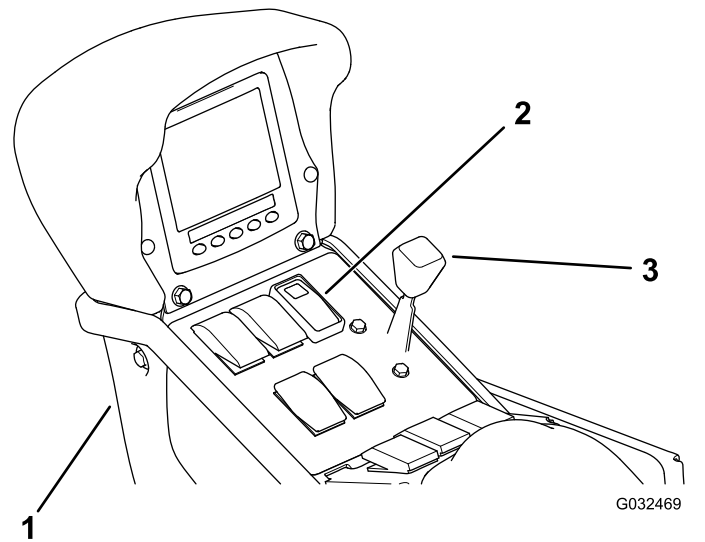

**Figure 11**

- |                      |                   |
|----------------------|-------------------|
| 1. Center console    | 3. Throttle lever |
| 2. Speed-lock switch |                   |

## Throttle Lever

The throttle lever is located on the control panel between the seats (Figure 11), and the throttle is used to control the engine speed. Push the lever forward to increase the engine speed and pull it rearward to decrease the engine speed.

## Work-Light Switch

Toggle the switch to operate the work lights (Figure 9). Push it forward to turn the lights on and rearward to turn them off.

## Fuel Gauge

The fuel gauge is located on the dash of the machine and the gauge displays the level of the fuel in the tank (Figure 9).

## USB Power Port

The 2-socket USB power port is located at the back of the armrest (Figure 12).

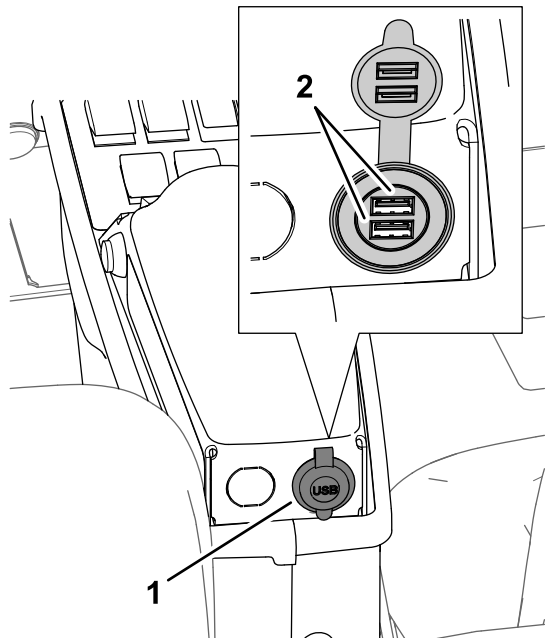

g194424

**Figure 12**

1. USB port

2. USB sockets

## Engine Warning and Indication Lights

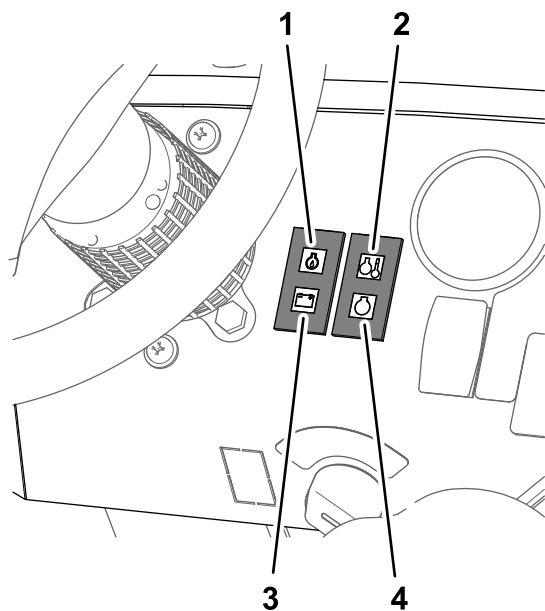

g190721

**Figure 13**

1. Oil-pressure-warning light

3. Battery-voltage-warning light

2. Coolant-temperature-warning light

4. Glow-plug-indicating light

### Oil-Pressure-Warning Light

The engine oil-pressure warning light illuminates when the oil pressure drops below 48 kPa (7 psi).

When the machine is operating normally, the oil-pressure warning light illuminates when the ignition switch is rotated to the ON and shuts off when the engine is running.

### Coolant-Temperature-Warning Light

The coolant-temperature-warning light illuminates when the coolant temperature is hotter than 102 to 108° C (216 to 226° F).

### Battery-Voltage-Warning Light

The battery-voltage-warning light illuminates when the alternator voltage drops 1.5 V below the battery voltage or greater.

When the machine is operating normally, the battery-voltage-warning light illuminates when the ignition switch is rotated to the ON and shuts off when the engine is running.

### Glow-Plug-Indicating Light

The glow plug indicating light illuminates while the glow plug is energized. When the ignition key is rotated to the ON position, the glow plug indicating light illuminates for 6 seconds while the glow plug is energized. When the glow plug indicating light shuts off, the engine is ready to start.

# Sprayer Controls

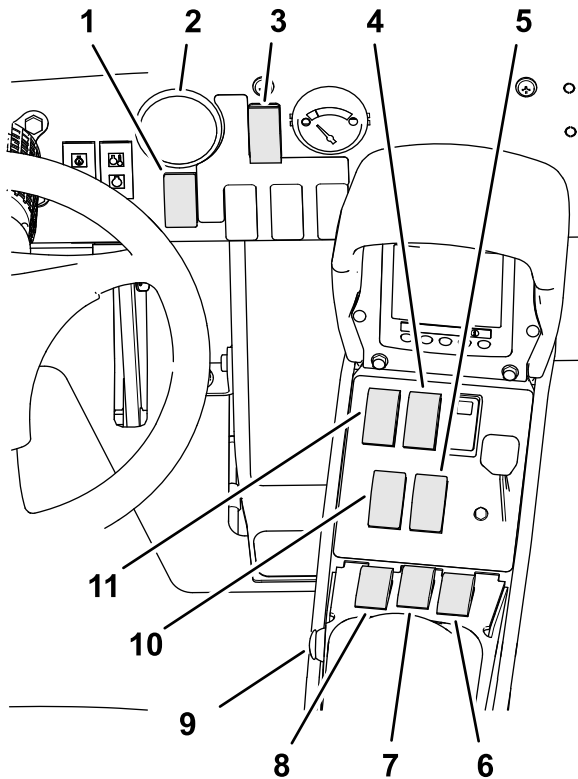

Figure 14

g194086

- |                                   |                                   |
|-----------------------------------|-----------------------------------|
| 1. Application-rate switch        | 7. Center-section switch          |
| 2. Pressure gauge                 | 8. Left-section switch            |
| 3. Spray-mode switch              | 9. Master section switch          |
| 4. Tank-agitation switch          | 10. Left boom-section lift switch |
| 5. Right boom-section lift switch | 11. Spray-pump switch             |
| 6. Right-section switch           |                                   |

## Pressure Gauge

The pressure gauge (Figure 14) is located on the dash. This gauge shows the pressure of the fluid in the spray system in psi and kPa.

## Spray-Mode Switch

Use the spray-mode switch to change between the application rate mode (closed loop) and the manual mode (open loop).

## Application-Rate Switch

The application-rate switch is located on the dash to the right of the steering wheel (Figure 14). Use the application-rate switch to control the spray pump speed when operating the sprayer in the manual mode. Press and hold the switch forward to increase the application rate (pressure), or press and hold it rearward to decrease the application rate (pressure).

## Spray-Pump Switch

The spray-pump switch is located on the center console to the right of the seat (Figure 14). Toggle this switch forward to run the spray pump or rearward to stop the pump. When the switch is turned on, a light on the switch illuminates.

**Important:** Engage the spray-pump switch only when the engine is at LOW IDLE to avoid damaging the pump drive.

## Boom-Section Lift Switches

The boom-section lift switches are located on the center console to the right of the seat and used to raise or lower the left and right boom sections (Figure 14).

## Master Section Switch

The master section switch is located on the center console of the machine. The switch allows you to start or stop the spray operation. Press the switch to enable or disable the spray system (Figure 14).

## Left, Center, and Right Section Switches

The 3 section switches are located on the center console in the front of the armrest (Figure 14). Toggle each switch forward to turn the corresponding section on and rearward to turn each off. When the switch is in the ON position, an icon appears at the top of the InfoCenter.

**Note:** These switches affect the spray system only when the master section switch is in the ON position.

## Agitation Switch

The agitation switch is located on the center console to the right of the seat (Figure 14). Toggle this switch forward to turn on the agitation in the tank or rearward to stop the agitation. When you turn on the switch, a light on the switch illuminates. To operate the agitation function, run the sprayer system pump and run the engine above low idle.

## Agitation-Bypass Valve

The agitation-bypass valve redirects the flow of fluid to the sprayer-system pump when you turn off the agitation function (Figure 15). The agitation-bypass valve is located above the agitation valve. You can adjust the bypass valve to ensure that the pressure remains constant when cycling agitation on or off; refer to [Calibrating the Agitation-Bypass Valve](#) (page 30).

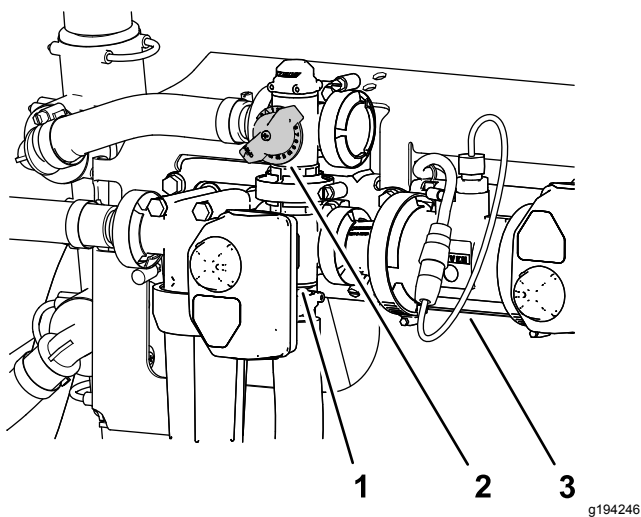

**Figure 15**

1. Actuator (agitation valve)
2. Agitation-bypass-valve handle
3. Flow meter

### Flowmeter

The flowmeter measures the flow rate of the fluid for use by the InfoCenter system and when spraying in the application rate mode (Figure 15).

### Agitation-Throttle Valve

The agitation-throttle valve is a manually-operated ball valve that controls flow to the agitation nozzles in the main tank. This valve allows the sprayer-operator to control the sprayer-system pressure at the agitation nozzles of the main tank when larger application rates are required. The agitation-throttle valve is located above the pump (Figure 16).

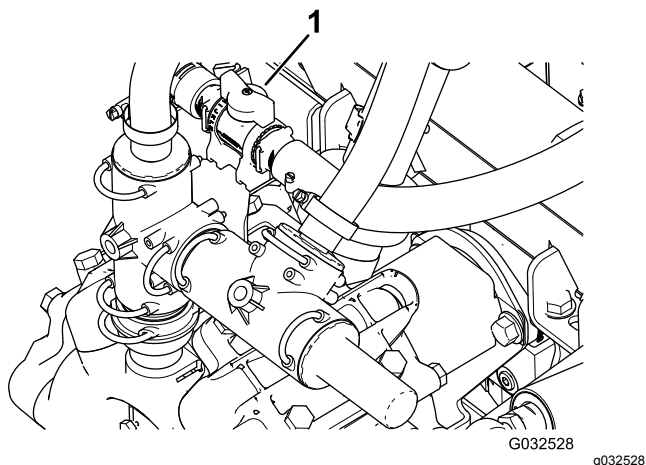

**Figure 16**

1. Agitation-throttle-valve handle

### Section Bypass Valves

The section bypass valves are used to adjust the sprayer system pressure to the section valves in order to ensure that the sprayer pressure to the spray section remains constant no matter how many spray sections are on. (Figure 17).

**Note:** Use the bypass valves when spraying in the manual mode (open loop) only.

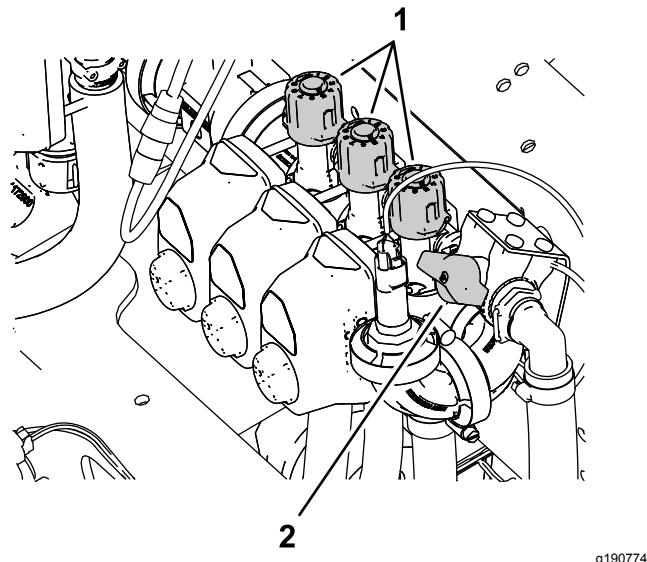

**Figure 17**

1. Knob (section-bypass valves)
2. Section-bypass shutoff valve

### Section-Bypass Shutoff Valve

Use the section-bypass shutoff valve to control fluid flow from the section bypass valves to the tank when spraying in the manual mode (open loop); refer to Figure 17.

**Note:** Close the section-bypass shut off valve when spraying in the application rate mode (closed loop).

### Anti-Siphon Fill Receptacle

At the front of the tank cover is a hose receptacle with a threaded fitting, a 90-degree barbed fitting, and a short hose, which you can direct toward the tank opening. This receptacle allows you to connect a water hose to it and fill the tank with water without contaminating the hose with the chemicals in the tank.

**Important:** Do not lengthen the hose to allow contact with the tank fluids. The distance from the end of the hose to the uppermost water level should be within local regulatory limits.

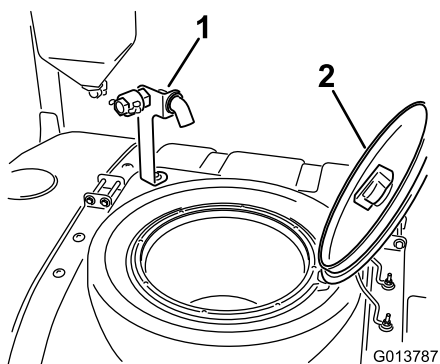

**Figure 18**

1. Anti-siphon fill receptacle    2. Tank cover

### Tank Cover

The tank cover is located in the center, top of the tank. To open the cover, shut off the engine, turn the front half of the cover to the left, and swing it open. You can remove the strainer inside for cleaning. To seal the tank, close the cover and rotate the front half toward the right.

## InfoCenter Controls

The InfoCenter controls use the 5 buttons below the LED display to navigate menus, enter data, and change functions.

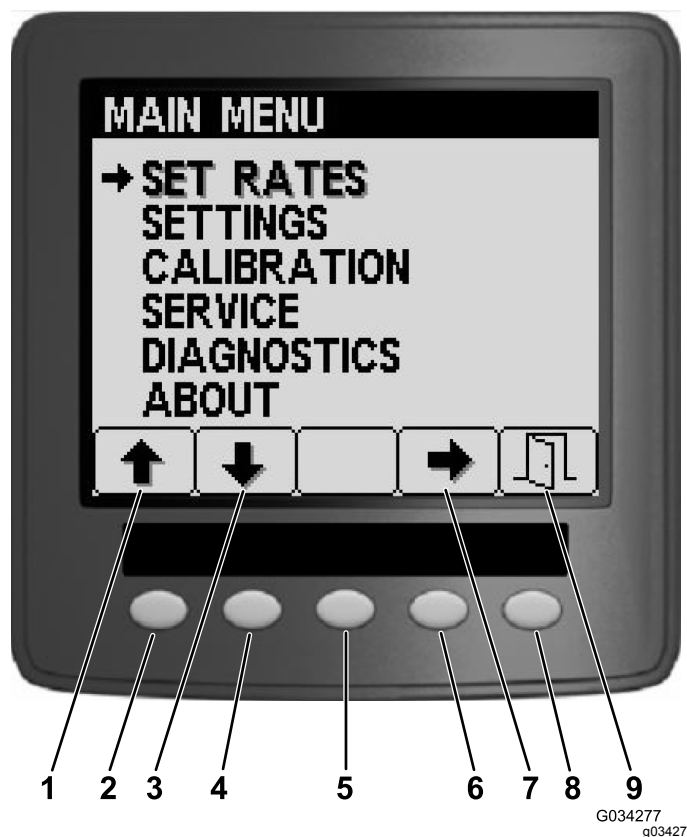

**Figure 19**

- |               |                 |
|---------------|-----------------|
| 1. Up arrow   | 6. Button 4     |
| 2. Button 1   | 7. Select arrow |
| 3. Down arrow | 8. Button 5     |
| 4. Button 2   | 9. Exit         |
| 5. Button 3   |                 |

# Specifications

**Note:** Specifications and design are subject to change without notice.

## Machine Specifications

Description	Measurement
Base weight	1307 kg (2,882 lb)
Weight with standard spray system, empty, without operator	1307 kg (2,882 lb)
Weight with standard spray system, full, without operator	2499 kg (5,510 lb)
Maximum gross vehicle weight (GVW) (on level ground)	3023 kg (6,665 lb)
Tank capacity	1135.6 L (300 US gallons)
Overall width with standard spray system sections stored in the X position	226 cm (89 inches)

## Sprayer Specifications

Description	Measurement
Overall length with standard spray system	391 cm (154 inches)
Overall length with standard spray system to the top of the sections stored in the X position	442 cm (174 inches)
Overall height with standard spray system	146 cm (57.5 inches)
Overall height with standard spray system to the top of the sections stored in the X position	231 cm (91 inches)
Ground clearance	18.4 cm (7.25 inches)
Wheel base	198 cm (78 inches)

## Attachments/Accessories

A selection of Toro approved attachments and accessories is available for use with the machine to enhance and expand its capabilities. Contact your authorized Toro distributor.

To ensure optimum performance and continued safety certification of the machine, use only genuine Toro replacement parts and accessories. Replacement parts and accessories made by other manufacturers could be dangerous, and such use could void the product warranty.

# Operation

**Note:** Determine the left and right sides of the machine from the normal operating position.

## Before Operation

## Before Operation Safety

### General Safety

- Never allow children or untrained people to operate or service the machine. Local regulations may restrict the age of the operator. The owner is responsible for training all operators and mechanics.
- Become familiar with the safe operation of the equipment, operator controls, and safety signs.
- Shut off the engine, remove the key (if equipped), and wait for all movement to stop before you leave the operator's position. Allow the machine to cool before adjusting, servicing, cleaning, or storing it.
- Know how to stop the machine and shut off the engine quickly.
- Check that operator-presence controls, safety switches, and guards are attached and functioning properly. Do not operate the machine unless they are functioning properly.
- If the machine does not function correctly or is damaged in any way, do not use the machine. Correct the problem before you operate the machine or attachment.
- Ensure that the operator and passenger areas are clean and free from chemical residue and debris buildup.
- Ensure that all fluid line connectors are tight and that all hoses are in good condition before applying pressure to the system.

### Fuel Safety

- Use extreme care in handling fuel. It is flammable and its vapors are explosive.
- Extinguish all cigarettes, cigars, pipes, and other sources of ignition.
- Use only an approved fuel container.
- Do not remove the fuel cap or fill the fuel tank while the engine is running or hot.
- Do not add or drain fuel in an enclosed space.



- Do not store the machine or fuel container where there is an open flame, spark, or pilot light, such as on a water heater or other appliance.
- If you spill fuel, do not attempt to start the engine; avoid creating any source of ignition until the fuel vapors have dissipated.

## Chemical Safety

Chemical substances used in the sprayer system may be hazardous and toxic to you, bystanders, and animals, and they may damage plants, soil, and other property.

- Read the information on each chemical. Refuse to operate or work on the sprayer if this information is not available.
- Before working on a sprayer system, ensure that it has been neutralized and triple rinsed according to the recommendations of the chemical manufacturer(s) and that all the valves have been cycled 3 times.
- Verify that there is an adequate supply of clean water and soap nearby, and immediately wash off any chemicals that contact you.
- Carefully read and follow the chemical warning labels and safety data sheets (SDSs) for all chemicals used, and protect yourself according to the chemical manufacturer's recommendations.
- Always protect your body while using chemicals. Use the appropriate personal protective equipment (PPE) to guard against contact with chemicals, such as the following:
  - safety glasses, goggles, and/or face shield
  - a chemical suit
  - a respirator or filter mask
  - chemical-resistant gloves
  - rubber boots or other substantial footwear
  - a clean change of clothes, soap, and disposable towels for cleanup
- Obtain proper training before using or handling chemicals.
- Use the correct chemical for the job.
- Follow the chemical manufacturer's instructions for the safely applying the chemical. Do not exceed the recommended system application pressure.
- Do not fill, calibrate, or clean the machine while people, especially children, or pets are in the area.
- Handle chemicals in a well-ventilated area.
- Do not eat, drink, or smoke while working near chemicals.
- Do not clean spray nozzles by blowing through them or placing them in your mouth.

- Always wash your hands and other exposed areas as soon as possible after working with chemicals.
- Keep chemicals in their original packages and stored in a safe location.
- Properly dispose of unused chemicals and chemical containers as instructed by the chemical manufacturer and your local codes.
- Chemicals and fumes are dangerous; never enter the tank or place your head over or in the opening of a tank.
- Follow all local, state, and federal regulations for spreading or spraying chemicals.

## Performing Pre-Starting Checks

Check the following items each time you begin use of the sprayer for the day:

- Check the air pressure in the tires.  
**Note:** The tires of this machine are different than car tires; they require less air pressure to minimize turf compaction and damage.
- Check all fluid levels and add the appropriate amount of specified fluids, if any are found to be low.
- Check the brake pedal operation.
- Check to see that the lights are working.
- Turn the steering wheel to the left and right to check steering response.
- With the engine shut off, check for oil leaks, loose parts, and any other noticeable malfunctions.

If any of the above items are not correct, notify your mechanic or check with your supervisor before taking the sprayer out for the day. Your supervisor may want you to check other items daily, so ask what inspections you are responsible to perform.

## Preparing the Machine

### Checking the Engine-Oil Level

Before you start the engine and use the machine, check the oil level in the engine crankcase; refer to [Checking the Engine Oil \(page 57\)](#).

### Checking the Cooling System

Before you start the engine and use the machine, check the cooling system; refer to [Checking the Coolant Level \(page 68\)](#).

## Checking the Hydraulic System

Before you start the engine and use the machine, check the hydraulic system; refer to [Checking the Hydraulic Fluid \(page 71\)](#).

## Checking the Tire Air Pressure

**Service Interval:** Before each use or daily

Check the tire air pressure in the tires to ensure proper levels. Fill the tires to 138 kPa (20 psi).

**Note:** Also, check the tires for wear or damage.

## Checking the Brakes

**Service Interval:** Before each use or daily

Before starting the sprayer, lightly press the brake pedal. If the pedal travels more than 2.5 cm (1 inch) before you feel resistance, adjust the brakes; refer to [Adjusting the Brakes \(page 70\)](#).

### ⚠ WARNING

**If you operate the sprayer with poorly adjusted or worn brakes, you could lose control of the sprayer, resulting in serious injury or death to you or bystanders.**

**Always check the brakes before operating the sprayer and keep them properly adjusted and repaired.**

## Adding Fuel

**Important:** Purchase fuel in quantities that can be used within 180 days to ensure fuel freshness.

**Note:** Your engine may require a higher cetane-rated fuel if you operate the machine at high altitudes or in low atmospheric temperatures.

- Never use kerosene or gasoline instead of diesel fuel.
- Never mix kerosene or used engine oil with the diesel fuel.
- Use only clean, fresh diesel fuel or biodiesel fuels.

### Petroleum Fuel Specification

Diesel fuel with a minimum cetane rating of 40.
Use low or ultra-low sulfur diesel fuel.
Use summer-grade diesel fuel (No. 2-D) at temperatures above -7°C (20°F) and winter-grade fuel (No. 1-D or No. 1-D/2-D blend) below that temperature.

**Note:** Use of winter-grade fuel at lower temperatures provides lower flash point and cold flow characteristics which eases starting and reduces fuel filter plugging.

Using summer-grade fuel above -7°C (20°F) contributes toward longer fuel pump life and increased power compared to winter-grade fuel.

### Biodiesel Fuel Specification

Use a biodiesel blended fuel of up to B20 (20% biodiesel, 80% petrodiesel).
The petroleum diesel portion must be low or ultra-low sulfur.
The biodiesel portion of the fuel must meet specification ASTM D6751 or EN14214. The blended fuel composition should meet ASTM D975 or EN590.
Use B5 (biodiesel content of 5%) or lesser blends in cold weather.

Observe the following precautions:

- Fuel filter plugging may be expected for a time after converting to biodiesel blends.
- Monitor seals, hoses, gaskets in contact with fuel as they may be degraded over time.
- Biodiesel blends may damage painted surfaces.

Contact your distributor if you wish for more information on biodiesel.

### Filling the Fuel Tank

**Fuel tank capacity:** approximately 45 L (12 US gallons).

1. Park the machine on a level surface, engage the parking brake, shut off the spray pump, shut off the engine, remove the key, and allow the engine to cool.
2. Clean the area around the fuel-tank cap ([Figure 20](#)).

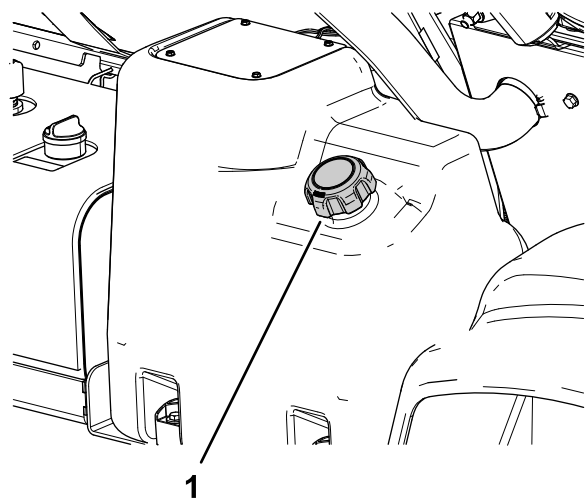

**Figure 20**

1. Fuel-tank cap

3. Remove the fuel-tank cap.

- Fill the tank to about 2.5 cm (1 inch) below the top of the tank (bottom of the filler neck).

**Note:** This air space in the tank allows fuel to expand. **Do not overfill the tank.**

- Install the fuel-tank cap to the tank securely.
- Wipe up any fuel that may have spilled.

## Breaking in a New Machine

**Service Interval:** After the first 100 hours—To provide proper performance and long sprayer life, follow these guidelines for the first 100 operating hours:

- Check the engine-oil and fluid levels regularly and be alert for indications of overheating in any component of the sprayer.
- After starting a cold engine, let it warm up for about 15 seconds before accelerating.
- Avoid racing the engine.
- Vary the sprayer speed during operation. Avoid fast starts and quick stops.
- Refer to [Maintenance \(page 46\)](#) for any special, low-hour checks.

## Preparing the Sprayer

### Selecting a Nozzle

**Note:** Refer to the nozzle-selection guide that is available through your authorized Toro distributor.

The turret bodies can accept up to 3 different nozzles. To select the desired nozzle, perform the following:

- Stop the sprayer on a level surface, shut off the engine, remove the key, and engage the parking brake.
- Set the master section switch to the OFF position and set the spray-pump switch to the OFF position.
- Rotate the turret of the nozzles in either direction to the correct nozzle.
- For machines operated in the application rate mode, perform a flow calibration; refer to the *Software Guide* for the Multi Pro 5800-D and 5800-G turf sprayers with ExcelsaRate spray system.

### Selecting a Suction Filter

**Standard Equipment:** 50 mesh suction filter (blue)

Use the suction filter table to identify the screen mesh for the spray nozzles you are using based on chemicals products or solutions with a viscosity equivalent to water.

**Suction Filter Table**

Spray Nozzle Color Code (flow rate)	Screen Mesh Size*	Filter Color Code
Yellow (0.2 gpm)	50	Blue
Red (0.4 gpm)	50	Blue
Brown (0.5 gpm)	50 (or 30)	Blue (or green)
Gray (0.6 gpm)	30	Green
White (0.8 gpm)	30	Green
Blue (1.0 gpm)	30	Green
Green (1.5 gpm)	30	Green
*The mesh size of the suction filters in this table are based on spray chemicals or solutions with the viscosity equivalent to water.		

**Important:** When you spray with higher viscosity (thicker) chemical products or solutions with wettable powders, you may need to use a coarser screen mesh for the optional suction filter; refer to [Figure 21](#).

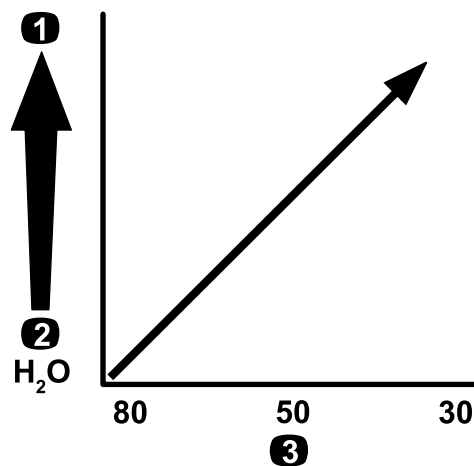

**Figure 21**

Mesh size—chemical or solution viscosity

- Higher-viscosity chemicals or solutions
- Lower-viscosity chemicals or solutions
- Screen mesh size

When you spray at a higher application rate, consider using a coarser optional suction-filter mesh; refer to [Figure 22](#).

g214212

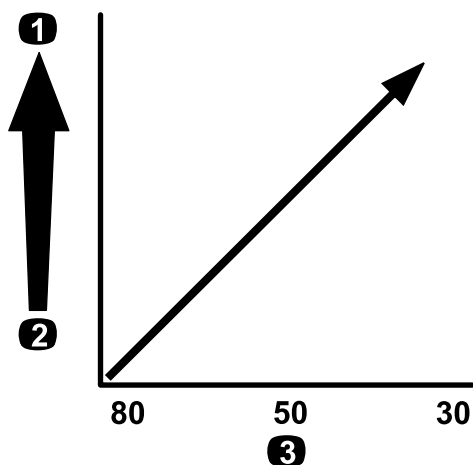

Figure 22

Mesh size—application rate

1. Higher application rate
2. Lower application rate
3. Screen mesh size

## Selecting a Pressure Filter

Available screen sizes include:

**Standard Equipment:** 50 mesh suction filter (blue)

Use the pressure filter table to identify the screen mesh for the spray nozzles you are using based on chemicals products or solutions with a viscosity equivalent to water.

### Pressure Filter Table

Spray Nozzle Color Code (flow rate)	Screen Mesh Size*	Filter Color Code
As required for low viscosity chemicals or solutions or low application rates	100	Green
Yellow (0.2 gpm)	80	Yellow
Red (0.4 gpm)	50	Blue
Brown (0.5 gpm)	50	Blue
Gray (0.6 gpm)	50	Blue
White (0.8 gpm)	50	Blue
Blue (1.0 gpm)	50	Blue
Green (1.5 gpm)	50	Blue
As required for high viscosity chemicals or solutions or high application rates	30	Red

### Pressure Filter Table (cont'd.)

Spray Nozzle Color Code (flow rate)	Screen Mesh Size*	Filter Color Code
As required for high viscosity chemicals or solutions or high application rates	16	Brown
*The mesh size of the pressure filters in this table are based on spray chemicals or solutions with the viscosity equivalent to water.		

**Important:** When you spray with higher viscosity (thicker) chemical products or solutions with wettable powders, you may need to use a coarser screen mesh for the optional pressure-filter; refer to [Figure 23](#).

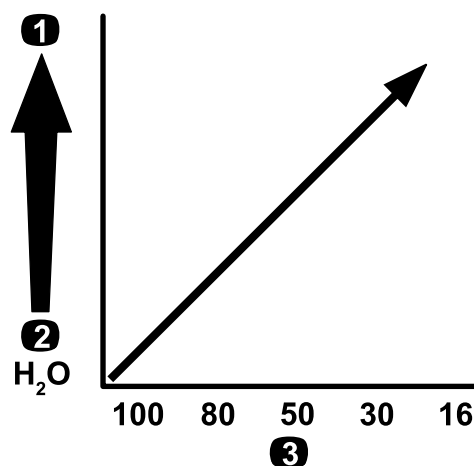
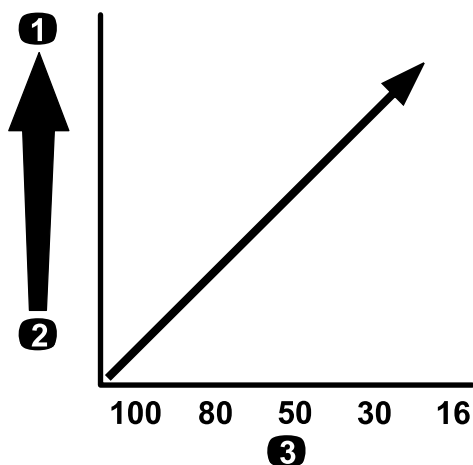

Figure 23

Mesh size—chemical or solution viscosity

1. Higher-viscosity chemicals or solutions
2. Lower-viscosity chemicals or solutions
3. Screen mesh size

When you spray at a higher application rate, consider using a coarser optional pressure-filter mesh; refer to [Figure 24](#).



**Figure 24**

Mesh size—application rate

1. Higher application rate
2. Lower application rate
3. Screen mesh size

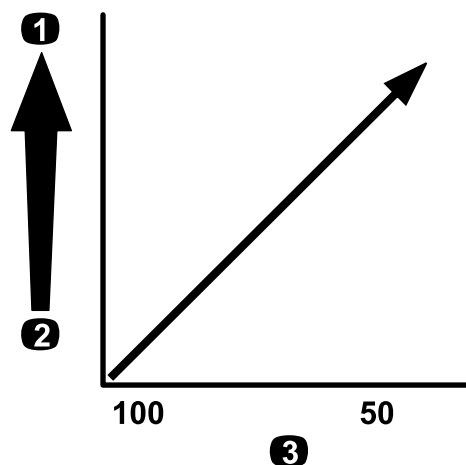

**Figure 25**

Mesh size—chemical or solution viscosity

1. Higher-viscosity chemicals or solutions
2. Lower-viscosity chemicals or solutions
3. Screen mesh size

## Selecting a Nozzle-Tip Filter (Optional)

**Note:** The use the optional nozzle-tip filter to protect the spray-nozzle tip and increase its service life.

Use the nozzle-tip filter table to identify the screen mesh for the spray nozzles you are using based on chemicals products or solutions with a viscosity equivalent to water.

### Nozzle-Tip Filter Table

Spray Nozzle Color Code (flow rate)	Filter Mesh Size*	Filter Color Code
Yellow (0.2 gpm)	100	Green
Red (0.4 gpm)	50	Blue
Brown (0.5 gpm)	50	Blue
Gray (0.6 gpm)	50	Blue
White (0.8 gpm)	50	Blue
Blue (1.0 gpm)	50	Blue
Green (1.5 gpm)	50	Blue
*The mesh size of the nozzle filters in this table are based on spray chemicals or solutions with the viscosity equivalent to water.		

**Important:** When you spray with higher viscosity (thicker) chemical products or solutions with wettable powders, you may need to use a coarser screen mesh for the optional tip-filter; refer to [Figure 25](#).

When you spray at a higher application rate, consider using a coarser tip-filter mesh; refer to [Figure 26](#).

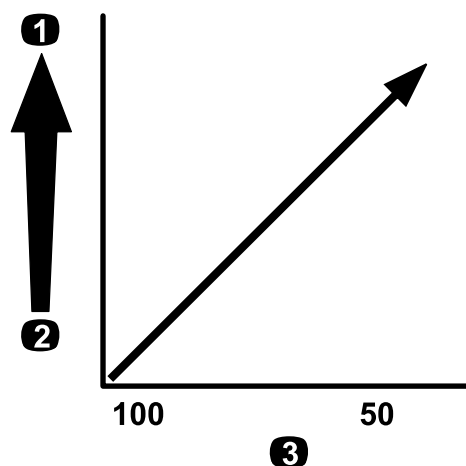

**Figure 26**

Mesh size—application rate

1. Higher application rate
2. Lower application rate
3. Screen mesh size

## Filling the Tanks

### Filling the Fresh-Water Tank

**Important:** Do not use reclaimed water (gray water) in the fresh-water tank.

**Note:** The fresh-water tank is used to supply a source of fresh water for you to wash chemicals off your skin, eyes, or other surfaces in the case of accidental exposure.

Always fill the fresh-water tank with clean water before handling or mixing any chemicals.

- To fill the tank, unscrew the cap at the top of the tank, fill the tank with fresh water, and install the cap (Figure 27).
- To open the fresh-water tank spigot, turn the lever on the spigot (Figure 27).

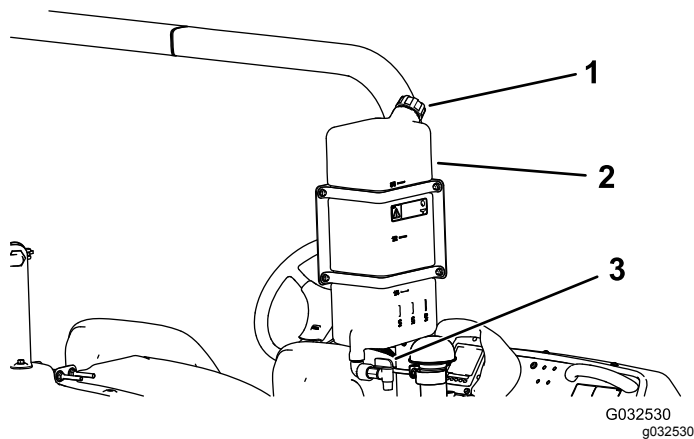

Figure 27

1. Filler cap
2. Fresh-water tank
3. Spigot

## Filling the Spray Tank

Install the optional Chemical Pre-Mix Kit for optimal mixing and exterior tank cleanliness.

**Important:** Whenever possible, do not use reclaimed water (gray water) in the spray tank.

**Important:** Ensure that the chemicals you use are compatible with Viton™ (see the manufacturer's label; it should indicate if it is not compatible). Using a chemical that is not compatible with Viton will degrade the O-rings in the sprayer, causing leaks.

**Important:** The tank-volume markings are for reference only and cannot be considered accurate for calibration.

1. Stop the machine on a level surface, shut off the engine, remove the key, and engage the parking brake.
2. Determine the amount of water needed to mix the amount of chemical you need as prescribed by the chemical manufacturer.
3. Open the tank cover on the spray tank.

**Note:** The tank cover is located at the center of the top of the tank. To open it, turn the front half of the cover counterclockwise and swing it open. You can remove the strainer under the tank cover and clean the strainer.

4. Assemble the fill hose to the quick disconnect fitting of the anti-siphon fill receptacle.
5. Add 3/4 of the required water to the spray tank (Figure 28).

**Important:** Always use fresh, clean water in the spray tank. Do not pour concentrate into an empty tank.

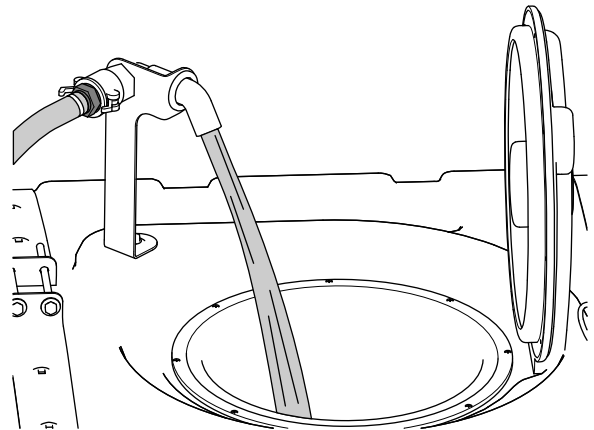

Figure 28

6. Start the engine, engage the parking brake, set the spray-pump switch to the ON position, and move the throttle lever to HIGH IDLE.
7. Set the agitation switch to the ON position.

**Important:** Prior to introducing wettable powders into any Toro Spray System mix the powders in a suitable container with enough fresh water to create a free flowing slurry. Failure to do so may result in chemical deposits on the bottom of the tank, degraded agitation, clogging of filters, and improper application rates.

Toro recommends using the approved Educator Kit for this machine. Contact your authorized Toro distributor for more information.

8. Add the proper amount of chemical concentrate to the tank, as directed by the chemical manufacturer.
9. Add the remaining water to the tank, remove the fill hose, and close the tank cover.

**Note:** To seal the tank, close the cover and rotate the front half clockwise.

**Important:** After filling the tank for the first time, check the tank straps for any play. Tighten as necessary.



## Inspecting the Tank Straps

**Service Interval:** Before each use or daily—Check the tank straps.

**Important:** Overtightening the tank strap fasteners can result in deforming and damaging the tank and straps.

**Important:** Whenever possible, do not use reclaimed water (gray water) in the spray tank.

1. Fill the main tank with water.
2. Check to see if there is any movement between the tank straps and the tank ([Figure 29](#)).

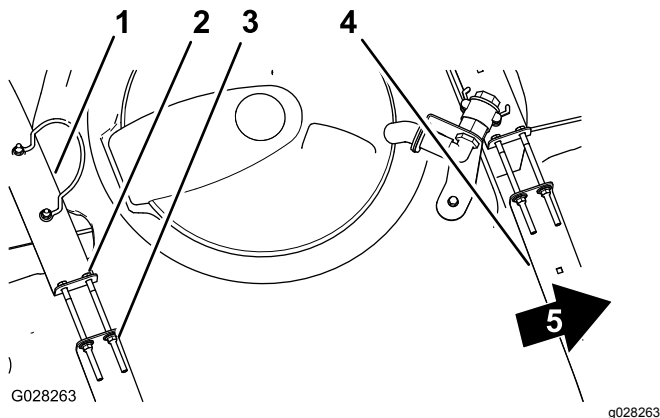

**Figure 29**

1. Rear tank strap
2. Bolt
3. Flanged locknut
4. Forward tank strap
5. Front of the machine

3. If the tank straps fit loose to the tank, tighten the flanged locknuts and bolts at the top of straps until the straps are flush with the surface of the tank ([Figure 29](#)).

**Note:** Do not overtighten the tank strap hardware.

## Calibrating the Section-Bypass Valves Manual Mode Only

**Important:** When operating in application rate mode, you must set the section-bypass valves to the closed position.

**Important:** Whenever possible, do not use reclaimed water (gray water) in the spray tank.

Before using the sprayer for the first time, whenever you change the nozzles, or as needed, calibrate the sprayer flow, speed, and set the section bypass.

**Important:** Select an open flat area to perform this procedure.

## Preparing the Machine

1. Fill the spray tank halfway with clean water.
2. Lower the spray sections.
3. Engage the parking brake.
4. Set the spray control switch to manual.
5. Set the 3 section switches to the ON position, but leave the master section switch in the OFF position.
6. Set the spray-pump switch to the ON position, and turn on the agitation.
7. On the InfoCenter, navigate to the Calibration screen and select Test Speed; refer to Simulating a Test Speed in the *Software Guide* for the Multi Pro 5800-D and 5800-G turf sprayer with ExcelaRate spray system.
  - A. Press buttons 3 or 4 to raise or lower the simulated speed to 5.6 km/h (3.5 mph).
  - B. Press button 4 to toggle ON test speed simulation.
  - C. Press button 5 to save and exit the TEST SPEED screen.

## Adjusting the Section Bypass Valves

1. Using the application-rate switch, adjust the application rate according to the table that follows.

**Nozzle Application Rate Table**

Nozzle Color	SI (Metric)	English	Turf
Yellow	159 L/ha	17 gpa	0.39 gpk
Red	319 L/ha	34 gpa	0.78 gpk
Brown	394 L/ha	42 gpa	0.96 gpk
Gray	478 L/ha	51 gpa	1.17 gpk
White	637 L/ha	68 gpa	1.56 gpk
Blue	796 L/ha	85 gpa	1.95 gpk
Green	1,190 L/ha	127 gpa	2.91 gpk

2. Turn off the left-section switch and adjust the section-bypass knob ([Figure 30](#)) until the rate displayed is at the previous level according to the table.

**Note:** The numbered indicators on the bypass knob and needle are for reference only.

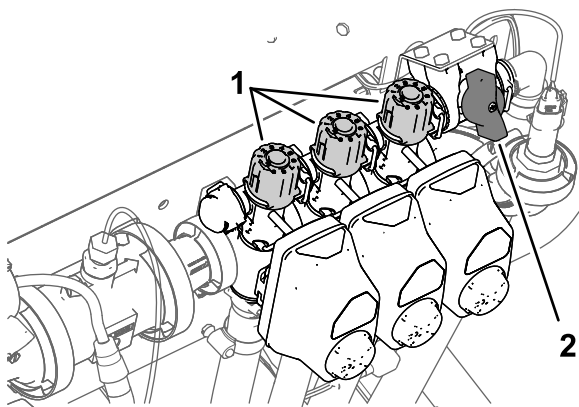

**Figure 30**

g191413

1. Section-bypass adjustment knobs
2. Sections-bypass shutoff valve

3. Turn on the left-section switch and turn off the right-section switch.
4. Adjust the right section-bypass knob (Figure 30) until the rate displayed is at the previous level according to the table.
5. Turn on the right-section switch and turn off the center-section switch.
6. Adjust the center section-bypass knob (Figure 30) until the rate displayed is at the previous level according to the table.
7. Turn off the master section switch.
8. Turn off the spray pump.

## Agitation-Bypass Valve Knob Position

- The agitation-bypass valve is in the full-open position as shown in Figure 31A.
- The agitation-bypass valve is in the closed (0) position as shown in Figure 31B.
- The agitation-bypass valve is in an intermediate (adjusted relative to the pressure gauge for the sprayer system) position as shown in Figure 31C.

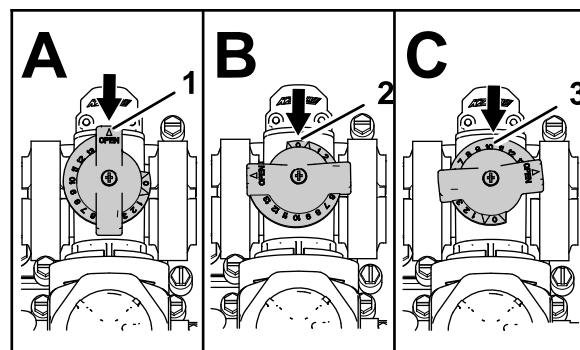

g214029

**Figure 31**

1. Open
2. Closed (0)
3. Intermediate position

## Calibrating the Agitation-Bypass Valve

**Service Interval:** Yearly—Calibrate the agitation-bypass valve.

**Important:** Whenever possible, do not use reclaimed water (gray water) in the spray tank.

1. Select an open, flat area to perform this procedure.
2. Fill the spray tank half full with clean water.
3. Verify that the agitation-control valve is open.

**Note:** If it has been adjusted, open it completely at this time.

4. Engage the parking brake and start the engine.
5. Set the sprayer mode button to the Manual Mode; refer to [Spraying in the Manual Mode \(page 36\)](#).
6. Set the spray-pump switch and the agitation switch to the ON position.
7. Turn the master section switch to the OFF position.
8. Move the throttle lever to the FAST position.
9. Use the application-rate switch to adjust the sprayer-system pressure to 689 kPa (100 psi).
10. Turn the agitation switch to the OFF position and read the pressure gauge.
  - If the pressure gauge indicates 689 kPa (100 psi), the agitation-bypass valve is properly calibrated.
  - If the pressure gauge indicates differently, continue to the next step.
11. Adjust the agitation-bypass valve (Figure 32) on the backside of the agitation valve until the sprayer system pressure indicated on the gauge indicates 689 kPa (100 psi).

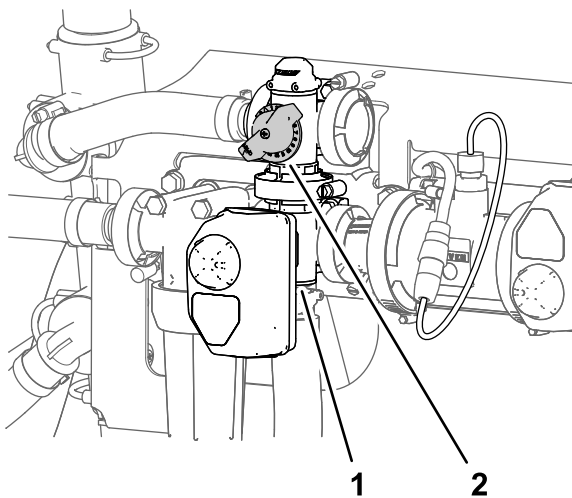

**Figure 32**

g191362

1. Actuator (agitation valve)    2. Agitation-bypass valve

12. Turn the spray-pump switch to the OFF position.
13. Move the throttle lever to the IDLE/SLOW position and turn the key switch to the OFF position.

## Locating the Spray Pump

The spray pump is located near the back of the tank on the left side (Figure 33).

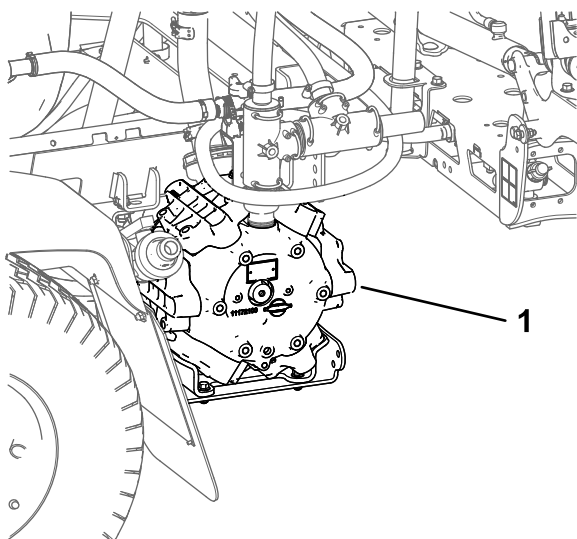

**Figure 33**

g194233

1. Spray pump

## During Operation

### During Operation Safety

#### General Safety

- The owner/operator can prevent and is responsible for accidents that may cause personal injury or property damage.
- Wear appropriate clothing, including eye protection; long pants; substantial, slip-resistant footwear; and hearing protection. Tie back long hair and do not wear loose clothing or loose jewelry.
- Wear appropriate personal protective equipment as directed in Chemical Safety.
- Use your full attention while operating the machine. Do not engage in any activity that causes distractions; otherwise, injury or property damage may occur.
- Do not operate the machine while ill, tired, or under the influence of alcohol or drugs.
- Do not carry more than 1 passenger on the machine; the passenger should sit in the designated seating position only.
- Operate the machine only in good visibility. Avoid holes or hidden hazards.
- Before you start the engine, ensure that you are in the operating position, the transmission is in the NEUTRAL position (manual) or the PARK position (automatic), and the parking brake is engaged.
- Remain seated whenever the machine is in motion. Keep both hands on the steering wheel whenever possible, and always keep your arms and legs within the operator's compartment.
- Use care when approaching blind corners, shrubs, trees, or other objects that may obscure your vision.
- Before backing up, look rearward and ensure that no one is behind you. Back up slowly.
- Never spray while people, especially children, or pets are nearby.
- Do not operate the machine near drop-offs, ditches, or embankments. The machine could suddenly roll over if a wheel goes over the edge or if the edge gives way.
- Reduce the speed when operating on rough terrain, uneven ground, and near curbs, holes, and other sudden changes in terrain. Loads may shift, causing the machine to become unstable.
- Stop the machine, shut off the engine, remove the key, engage the parking brake, and inspect for damage after striking an object or if there is

an abnormal vibration in the machine. Make all necessary repairs before resuming operation.

- Slow down and use caution when making turns and crossing roads and sidewalks with the machine. Always yield the right-of-way.
- Use extra caution when operating the machine on wet surfaces, in adverse weather conditions, at higher speeds, or with a full load. Stopping time and distance increase in these conditions.
- Do not touch the engine or muffler while the engine is running or soon after it has shut off. These areas may be hot enough to cause burns.
- Before you leave the operator's position, do the following:
  - Park the machine on a level surface.
  - Move the traction pedal to the NEUTRAL position.
  - Engage the parking brake.
  - Shut off the engine and remove the key (if equipped).
  - Wait for all movement to stop.
- Never run an engine in an area where exhaust gasses are enclosed.
- Do not operate the machine when there is the risk of lightning.
- Use accessories and attachments approved by Toro only.

## Rollover Protection System (ROPS) Safety

**Note:** For each machine covered in this *Operator's Manual*, a cab installed by Toro is a ROPS.

- Do not remove the ROPS from the machine.
- Fasten the seat belt and ensure that you can release it quickly in an emergency. Always wear your seat belt.
- Check carefully for overhead obstructions and do not contact them.
- Keep the ROPS in safe operating condition by thoroughly inspecting it periodically for damage and keeping all the mounting fasteners tight.
- Maintain and clean the seat belt(s) as necessary.
- Replace any damaged ROPS component. Do not repair or alter it.

## Slope Safety

Slopes are a major factor related to loss of control and rollover accidents, which can result in severe injury or death. You are responsible for safe slope operation. Operating the machine on any slope requires extra caution.

- Review the slope instructions listed below for operating the machine on slopes and to determine whether you can operate the machine in the conditions on that day and at that job site. Changes in the terrain can result in a change in slope operation for the machine.
- Determine if the slope is safe for machine operation, including surveying the site. Always use common sense and good judgment when performing this survey.
- Avoid starting, stopping, or turning the machine on slopes. Travel up and down on slopes. Avoid making sudden changes in speed or direction. If you must turn the machine, turn it slowly and gradually downhill, if possible. Use care when reversing the machine.
- Do not operate a machine when you are uncertain about the traction, steering, or stability.
- Remove or mark obstructions such as ditches, holes, ruts, bumps, rocks, or other hidden hazards. Tall grass can hide obstructions. Uneven terrain could overturn the machine.
- Be aware that operating the machine on wet surfaces, across slopes, or downhill may cause the machine to lose traction. Loss of traction to the wheels may result in sliding and a loss of braking and steering.
- Use extreme caution when operating the machine near drop-offs, ditches, embankments, water hazards, or other hazards. The machine could suddenly roll over if a wheel goes over the edge or the edge caves in. Establish a safety area between the machine and any hazard.
- Use extra care while operating the machine with attachments; they can affect the stability of the machine.
- If the engine stalls or you begin to lose momentum while climbing a hill, gradually apply the brakes and slowly back straight down the hill.
- Always keep the transmission in gear (if applicable) when you drive the machine down a slope.
- Do not park the machine on an incline.
- The weight of the material in the tank can change the handling of the machine. To avoid loss of control and personal injury, follow these guidelines:
  - When operating with a heavy load, reduce your speed and allow for sufficient braking distance. Do not suddenly apply the brakes. Use extra caution on slopes.
  - Liquid loads shift, especially while turning, going up or down slopes, suddenly changing speeds, or while driving over rough surfaces. Shifting loads can cause the machine to tip over.

# Operating the Machine

## Starting the Engine

1. Sit on the operator's seat and keep your foot off the traction pedal.
2. Ensure that the following controls are set:
  - The parking brake is engaged.
  - The traction pedal is in the NEUTRAL position.
  - The spray pump is shut off.
  - The throttle is in the SLOW position.
3. Turn the switch to the ON/PREHEAT position.

**Note:** An automatic timer controls the preheat for approximately 6 seconds.

4. After preheating, turn the key to the START position.
5. Crank the engine for no longer than 15 seconds.
6. Release the key when the engine starts.
7. If the engine requires additional preheating, turn the key to the OFF position, then to the ON/PREHEAT position.

**Note:** Repeat steps 3 through 7 as required.

8. Run the engine at IDLE speed or partial throttle until the engine warms up.

## Driving the Machine

1. Release the parking brake and press the traction pedal forward to drive the machine forward or press the pedal rearward to drive the machine in reverse.

**Important:** Ensure that you allow the sprayer to come to a stop before switching between the FORWARD and REVERSE positions.

2. To slowly stop the machine, release the traction pedal.

**Note:** The traction pedal returns to the NEUTRAL position.

3. To stop quickly, press the brake pedal.

**Note:** The stopping distance of the machine may vary depending on the sprayer-tank load and ground speed of the machine.

## Setting the Ground-Speed-Lock Switch

### ⚠ CAUTION

If you press the ground-speed-lock switch and do not have your foot on the traction pedal, the traction unit may suddenly stop and cause you to lose control, possibly injuring you or bystanders.

Ensure that you have your foot on the traction pedal when you disengage the ground-speed-lock switch.

1. Start the spray pump by pressing the spray-pump switch to the ON position; refer to [Spray-Pump Switch \(page 19\)](#).
2. Drive forward and attain the desired ground speed; refer to [Driving the Machine \(page 33\)](#).

**Note:** You must drive the machine less than 11 km/h (7 mph) to set the ground-speed lock.

3. Press the top of the ground-speed-lock switch.

**Note:** The light on the switch illuminates.

4. Take your foot off the traction pedal.

**Note:** The sprayer maintains the speed that you set.

5. To release the ground-speed-lock switch, either place your foot on the traction pedal and press the bottom of the switch or remove your foot from the traction pedal and press the brake pedal.

**Note:** The light on the switch turns off and the traction control returns to the traction pedal.

## Shutting Off the Engine

1. Move all the controls to the NEUTRAL position.
2. Press the brake to stop the sprayer.
3. Engage the parking brake.
4. Move the throttle lever to the IDLE/SLOW position.
5. Turn the key to the OFF position.
6. Remove the key from the switch to prevent someone from accidentally starting the engine.

## Operating the Sprayer

To operate the Multi Pro® Sprayer, first fill the sprayer tank, apply the product mix to the job site, and finally clean the tank and spray system. It is important that you complete all 3 of these steps in succession to avoid damaging the sprayer. For example, do not mix and add chemicals in the sprayer tank at night and then spray in the morning. This leads to separation of



the chemicals and possible damage to the sprayer components.

## ⚠ CAUTION

**Chemicals are hazardous and can cause personal injury.**

- Read the directions on the chemical labels before handling the chemicals and follow all manufacturer recommendations and precautions.
- Keep chemicals away from your skin. Should contact occur, wash the affected area thoroughly with soap and clean water.
- Wear appropriate personal protective equipment (PPE) per the chemical manufacturer's instructions.

The Multi Pro® Sprayer is specifically designed for high durability, provides the long sprayer life. Different materials have been chosen for specific reasons at different locations on your sprayer to meet this goal. Unfortunately, there is no single material which is perfect for all foreseeable applications.

Some chemicals are more aggressive than others and each chemical interacts differently with various materials. Some consistencies (e.g., wettable powders, charcoal) are more abrasive and lead to higher wear rates. If a chemical is available in a formulation that would provide increased life to the sprayer, use this alternative formulation.

As always, remember to clean your sprayer and spray system thoroughly after all applications. This ensures that your sprayer has a long and trouble-free life.

**Note:** If you have questions or need additional information regarding the spray-control system, refer to the *Operator's Manual* supplied with the system.

## Sprayer Functions for Application Rate Mode and Manual Mode

Refer to the *Software Guide* for the Multi Pro 5800-D and 5800-G turf sprayers with ExcelaRate spray system for information on the following:

### Before Operation

- The InfoCenter home screen
- The main menu screen
- The main menu sub-screens
- The service screens

- The diagnostic screens
- The About screens

### During Operation

- Entering job information
- InfoCenter spray-area screens
- InfoCenter advisories

## Spraying with the ExcelaRate Sprayer System

Refer to the *Software Guide* for the Multi Pro 5800-D and 5800-G turf sprayers with ExcelaRate spray system for information on the following procedures:

**Important:** To ensure that the product remains well mixed, use the agitation feature whenever you have solution in the tank.

## Spraying in the Application Rate Mode

1. Ensure that the spray system is calibrated for the active spray nozzles that you have selected; Refer to the *Software Guide* for the Multi Pro 5800-D and 5800-G turf sprayers with ExcelaRate spray system.
2. Rotate the knob for the section-bypass shutoff valve to the closed position ([Figure 34](#)).

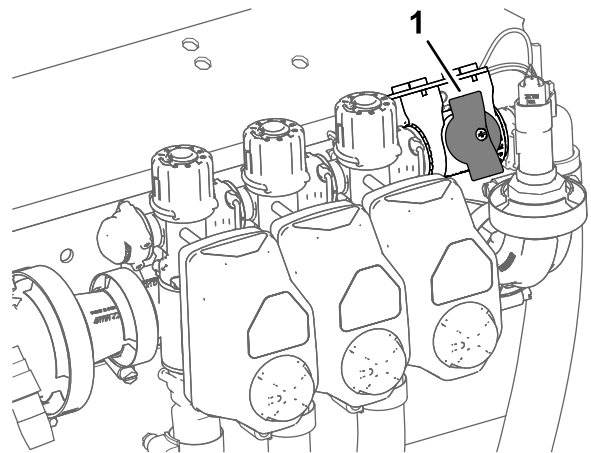

g192607

**Figure 34**

1. Section-bypass shutoff valve (closed position)
3. Set the sprayer mode button to the Application Rate Mode ([Figure 35](#)).

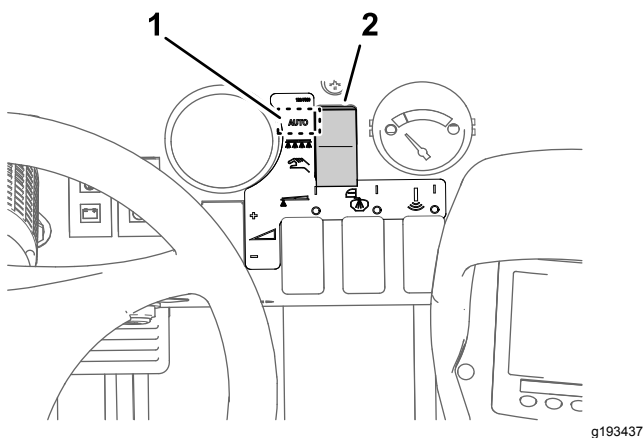

**Figure 35**

1. Application-rate mode position
2. Sprayer-mode switch

4. Move the sprayer to the area of turf that you are spraying.
5. If you are collecting area sprayed and volume sprayed data for each job site, select a sub-area screen (sub-areas 1 through 20) to record for the individual area and volume information; refer to Using the Sub-Area Screen in the *Software Guide* for the Multi Pro 5800-D and 5800-G turf sprayer with ExcelaRate spray system.

**Note:** When you move to a different job site, you need to select another sub-area screen to record the individual area and volume information.

6. If you need to switch the active rate between the rate 1 value and the rate 2 value, from the InfoCenter home screen press buttons 1 and 2 simultaneously to select RATE 1 or press buttons 4 and 5 simultaneously to select RATE 2; Refer to the *Software Guide* for the Multi Pro 5800-D and 5800-G turf sprayers with ExcelaRate spray system.
7. Set the spray section switch(es) to the ON position ([Figure 36](#)).

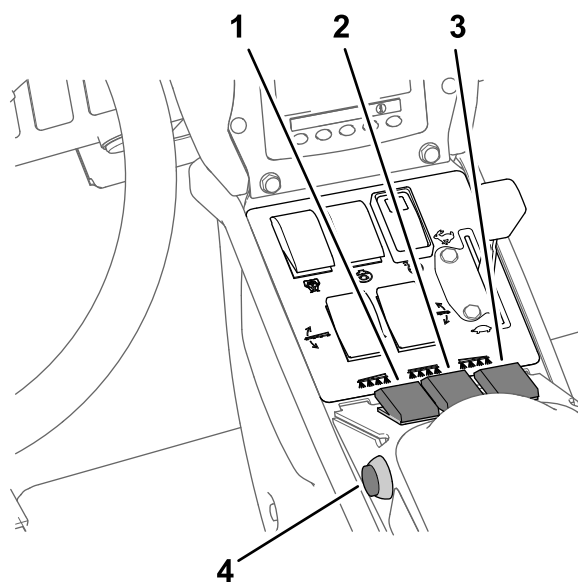

**Figure 36**

1. Left spray-section switch
2. Center spray-section switch
3. Right spray-section switch
4. Master section switch

8. Set the agitation switch and the spray-pump switch to the ON position ([Figure 37](#)).

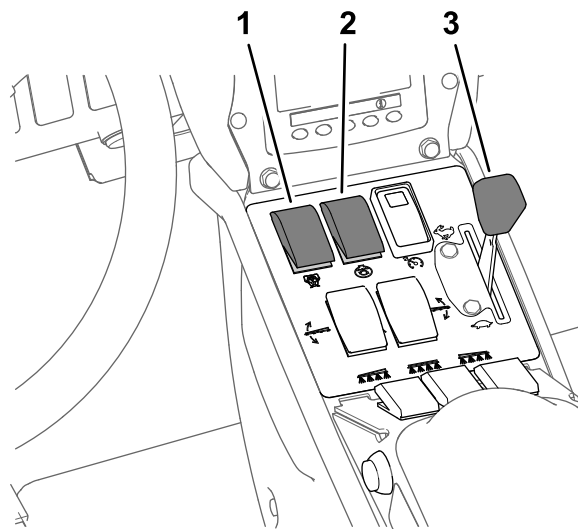

**Figure 37**

1. Sprayer-pump switch
2. Agitation switch
3. Throttle

9. Set the throttle to the FAST position ([Figure 37](#)).
10. Drive at the desired speed and then set the master section switch to the ON position to begin spraying ([Figure 36](#)).

**Note:** Use the master section switch to start and stop the flow of chemical s to the selected spray sections.

11. When finished spraying, set the master section switch to the OFF position to turn off all spray

sections, then set the spray-pump switch to the OFF position.

**Note:** Raise the outer spray sections to the transport position and drive the sprayer to the cleaning area.

**Important:** Always raise the boom sections until they have moved completely into section-transport cradle forming the “X” transport position and the lift cylinders are fully retracted whenever you move the sprayer from 1 spraying area to another, or move to a storage or cleaning area.

## Spraying in the Manual Mode

**Note:** This procedure assumes that the spray pump is on; refer to [Figure 37 in Spraying in the Application Rate Mode \(page 34\)](#).

1. Ensure that the sprayer system is adjusted for the active spray nozzles that you have selected; refer to [Calibrating the Agitation-Bypass Valve \(page 30\)](#).
2. Set the sprayer mode button to the Manual Mode ([Figure 38](#)).

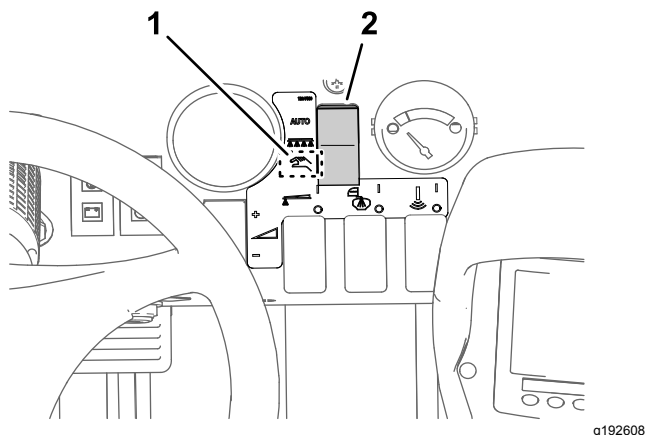

Figure 38

1. Manual mode position
2. Sprayer-mode switch

3. Set the master section switch to the OFF position; refer to [Figure 36 in Spraying in the Application Rate Mode \(page 34\)](#).
4. Adjust the throttle to the desired engine speed to spray; refer to [Figure 37 in Spraying in the Application Rate Mode \(page 34\)](#).
5. Drive to the spraying location.
6. Lower the sections into position.
7. Set the individual section switches, as needed, to the ON position; refer to [Figure 36 in Spraying in the Application Rate Mode \(page 34\)](#).
8. Use the application-rate switch to achieve the desired spray pressure as indicated in the

nozzle-selection guide provided with the sprayer ([Figure 39](#)).

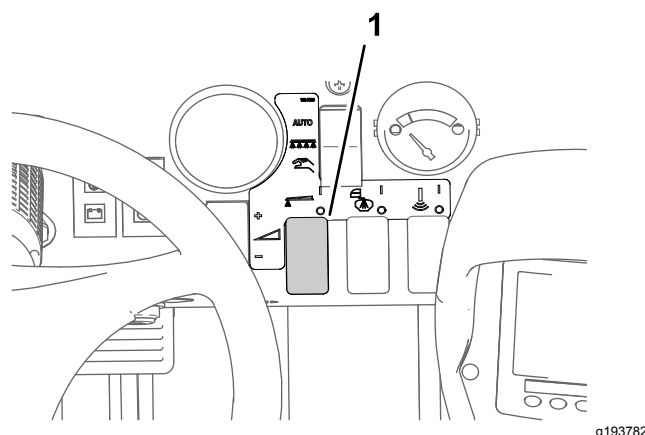

Figure 39

1. Application-rate switch

9. Drive at the desired speed and then set the master section switch to the ON position to begin spraying; refer to [Figure 36 in Spraying in the Application Rate Mode \(page 34\)](#).

**Note:** When the tank is nearly empty, the agitation may cause foaming in the tank. In this case, turn the agitation switch to the OFF position. Alternatively, you can add anti-foaming agent to the tank.

10. When you are finished spraying, set the master section switch to the OFF position to turn off all sections, then set the spray-pump switch to the OFF position.

**Note:** Return the sections to the transport position and drive the sprayer to the cleaning area.

**Important:** Always raise the sections until they have moved completely into section-transport cradle forming the “X” transport position and the section cylinders are fully retracted whenever you move the sprayer from 1 spraying area to another, or move to a storage or cleaning area.



## Catch Test

**Customer provided equipment:** A graduated catch container (a container with 0.01 ml (1/2 fl. oz) increments is preferred) and stop watch.

### Preparing for the Catch Test

**Important:** Whenever possible, do not use reclaimed water (gray water) in the spray tank.

1. Ensure that the sprayer tank is clean; refer to [Cleaning the Sprayer System \(page 40\)](#).
2. Fill the sprayer tank with at least 568 L (150 US gallons) of fresh water; refer to [Filling the Spray Tank \(page 28\)](#).
3. Ensure that the nozzles that you intend to test are in the active spray (down) position.
4. For machines operated in the application-rate mode, ensure that the knob for the section-bypass shutoff valve is in the closed position ([Figure 40](#)).

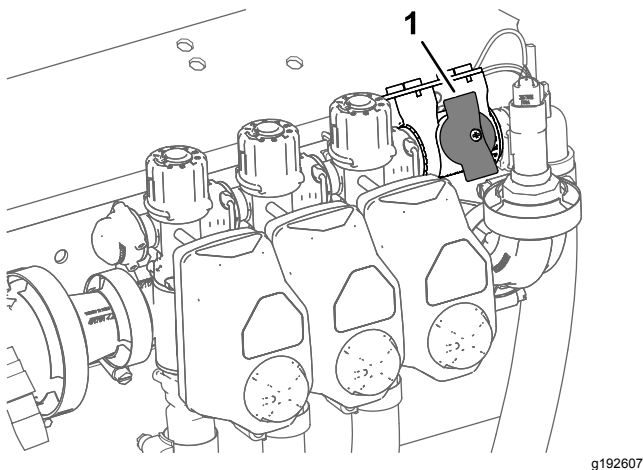

Figure 40

1. Section-bypass shutoff valve (closed position)

5. For machines operated in the application-rate mode, ensure that the section-bypass shutoff valve is closed ([Figure 40](#)).
6. Engage the parking brake and start the engine.  
**Note:** Allow the engine to warm for 10 minutes.
7. For machines operated in the application-rate mode, perform the steps in Using the Test Speed; refer to the *Software Guide* for the Multi Pro 5800-D and 5800-G turf sprayers with ExcelaRate spray system.

**Note:** Set the simulated test speed between 4 km/h (2 mph) and 14 km/h (9 mph).

### Performing a Catch Test

1. Set the spray section switch(es) to the ON position for the section(s) that you are testing.

2. Set the throttle to the FAST position.
3. Set the master section switch to the ON position.
4. Perform a 15-second catch test at 1 of the active spray nozzles.

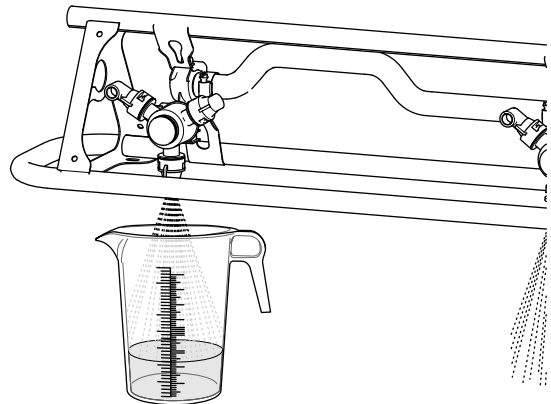

Figure 41

g193177

5. Shut off the master section switch, set the throttle to the slow position, shut off the spray pump, and shut off the engine.
6. Set the graduated container on a level surface and note the fluid volume ([Figure 42](#)).

**Important:** When you are reading the graduated container, you must set the container on a level surface.

**Important:** When you are reading the graduated container, read the fluid volume in the graduated container at the lowest point of the fluid-surface curve.

**Important:** Small errors reading the fluid volume in the graduated container will significantly impact the accuracy of the sprayer calibration.

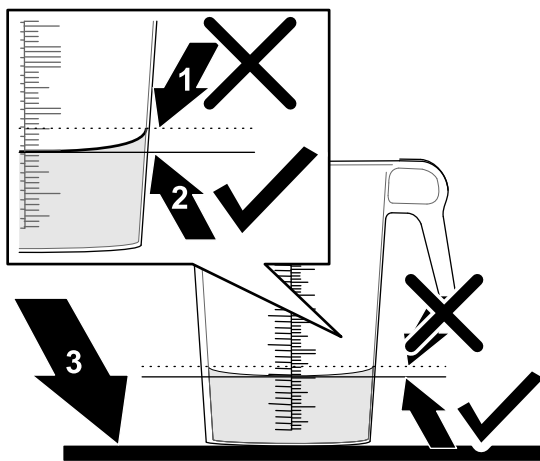

Figure 42

g193829

1. Highest point of the fluid-surface curve (**do not** measure here)
2. Lowest point of the fluid-surface curve (**measure here**)
3. Level surface
7. Compare the volume of water in the graduated container with the nozzle volume in the 15-second catch test table.

### 15-Second Catch Test Table

Nozzle Color	Milliliters collected in 15 seconds	Ounces collected in 15 seconds
Yellow	189	6.4
Red	378	12.8
Brown	473	16.0
Gray	567	19.2
White	757	25.6
Blue	946	32.0
Green	1,419	48.0

8. If the fluid level in the graduated catch container is 7.4 ml (1/4 fl oz) more or less than the nozzle volume in the 15-second catch test table, perform 1 of the following:
  - Perform a flow calibration, or replace worn nozzles and perform a flow calibration; refer to the flow calibration procedure in the *Software Guide* for the Multi Pro 5800-D and 5800-G turf sprayer with ExcelsaRate spray system.
  - Calibrate the agitation bypass valve, or replace worn nozzles and calibrate the agitation bypass valve; refer to [Calibrating the Agitation-Bypass Valve \(page 30\)](#).

## Positioning the Spray Sections

The boom-section lift switches on the sprayer control panel allows you to move the outer spray sections between transport position and spray position without leaving the operator's seat. Whenever possible, stop the machine before changing spray section positions.

## Changing the Spray Section Position

Perform the following steps to move the outer spray sections to the SPRAY position:

1. Park the machine on a level surface.
2. Use the boom-section lift switches to lower the outer sections.

**Note:** Wait until the outer spray sections reach the full, extended spray position.

Complete the sprayer job, then perform the following steps to retract the outer spray sections into the transport position:

**Important:** If your machine has the Drift Reduction Boom Shroud Kit, the Ultra Sonic Boom Leveling Kit installed, or both move the outer spray sections to the transport position one at a time.

**Moving the both outer spray sections at the same time with the shroud kit or leveling kit installed may damage the shrouds, the sensors, or both.**

1. Park the machine on a level surface.
2. Use the boom-section lift switches to raise the outer spray sections, until they have moved completely into boom-section transport cradles forming the "X" transport position, and the lift cylinders are fully retracted.

**Important:** Release the boom-section lift switch(es) once the outer spray sections have reached the desired position. Running the actuators against the mechanical stops may damage the lift cylinders and/or other hydraulic components.

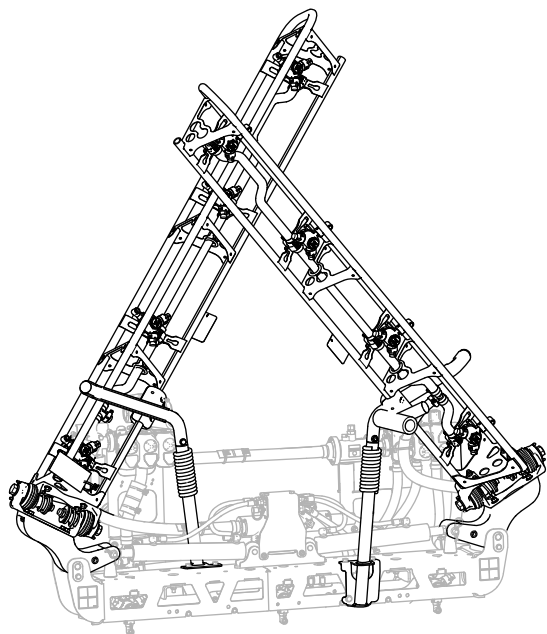

g239336

**Figure 43**  
“X” transport position

**Important:** To prevent damage to the lift cylinder, make sure that the actuators are fully retracted before transporting the machine.

## Using the Boom-Section Transport Cradle

The sprayer is equipped with boom-section transport cradles that have a unique feature. In the event the spray section accidentally contacts with a low overhead object while in the transport position, you can push the spray section(s) out of the transport cradles. If this occurs, the spray sections come to rest in a near horizontal position to the rear of the machine. While this movement will not damage the spray sections, they should be immediately positioned into the transport cradle.

**Important:** The spray sections can be damaged by transporting them in any position other than the “X” transport position using the boom transport cradle.

To put the outer spray sections back into the transport cradle, lower the spray section(s) to the spray position and then raise the spray section(s) back to the transport position. Make sure that the lift cylinders are fully retracted to prevent damaging the actuator rod.

## Taking Proper Turf Care Precautions while Operating in Stationary Modes

**Important:** Under some conditions, heat from the engine, radiator, and muffler can damage grass when operating the sprayer in a stationary mode. Stationary modes include tank agitation, hand spraying with a spray gun, or using a walking boom.

Use the following precautions:

- **Avoid** stationary spraying when conditions are very hot and/or dry, as turf can be more stressed during these periods.
- **Avoid** parking on the turf while stationary spraying. Park on a cart path whenever possible.
- **Minimize** the amount of time the machine is left running over any particular area of turf. Both time and temperature affect how much the grass may be damaged.
- **Set the engine speed as low as possible** to achieve the desired pressure and flow. This minimizes the heat generated and the air velocity from the cooling fan.
- **Allow heat to escape** upward from the engine compartment by raising the seat assemblies during stationary operation rather than being forced out under the vehicle.

## Spraying Tips

- Do not overlap areas that you have previously sprayed.
- Watch for plugged nozzles. Replace all worn or damaged nozzles.
- Use the master section switch to stop the spray flow before stopping the sprayer. Once it stops, use the engine-throttle control to hold the engine speed up to keep the agitation running.
- You will obtain better results if the sprayer is moving when you turn the spray sections on.

## Unclogging a Nozzle

If a nozzle becomes clogged while you are spraying, clean the nozzle as follows:

1. Stop the sprayer on a level surface, shut off the engine, and engage the parking brake.
2. Set the master section switch to the OFF position and then set the sprayer-pump switch to the OFF position.

3. Remove the clogged nozzle and clean it using a spray bottle of water and a toothbrush.
4. Install the nozzle.

## After Operation

## After Operation Safety

### General Safety

- Before you leave the operator's position, do the following:
  - Park the machine on a level surface.
  - Engage the parking brake.
  - Shut off the engine and remove the key (if equipped).
  - Wait for all movement to stop.
- After you finish operating the machine for the day, wash off all chemical residue from the outside of the machine and ensure that the system has been neutralized and triple rinsed according to the recommendations of the chemical manufacturer(s) and that all the valves have been cycled 3 times; refer to Chemical Safety.
- Allow the engine to cool before storing the machine in any enclosure.
- Never store the machine or fuel container where there is an open flame, spark, or pilot light, such as on a water heater or other appliance.
- Keep all parts of the machine in good working condition and all hardware tightened.
- Replace all worn, damaged, or missing decals.

## Cleaning the Sprayer

Wash the machine as needed using water alone or with a mild detergent. You may use a rag when washing the machine.

**Important:** Do not use brackish or reclaimed water to clean the machine.

**Note:** Do not use power-washing equipment to wash the machine. Power-washing equipment may damage the electrical system, loosen important decals, or wash away necessary grease at friction points. Avoid excessive use of water near the control panel, engine, and battery.

**Important:** Do not wash the machine with the engine running. Washing the machine with the engine running may result in internal engine damage.

## Cleaning the Sprayer System

### Draining the Tank

1. Stop the sprayer, engage the parking brake, shut off the engine, and remove the key.
2. Locate the tank-drain valve at the left, rear fender of the machine (Figure 44).

**Note:** The drain valve is attached to the drain-valve bracket that is mounted to the left, rear fender.

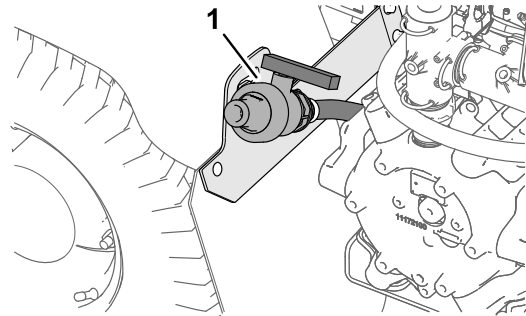

Figure 44

g191084

1. Drain valve (sprayer tank)

3. Lift the valve until the mount studs of the valve clear the slots in the drain-valve bracket, and move the valve rearward (Figure 45A).

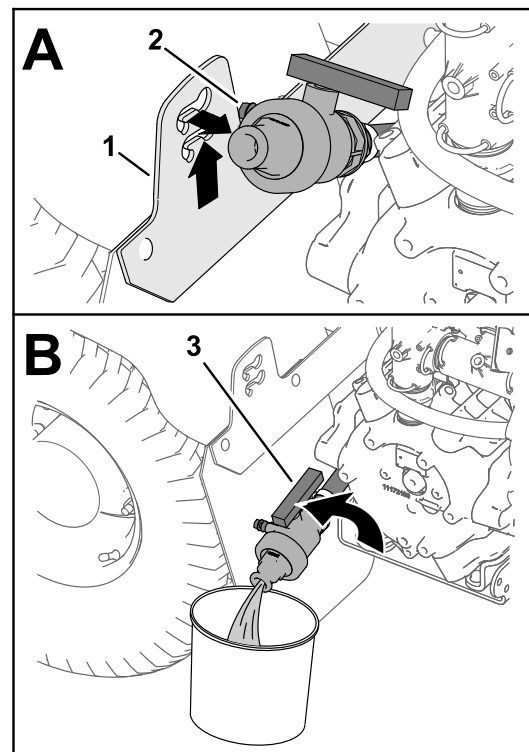

Figure 45

g191083

1. Drain-valve bracket
2. Mount stud (drain valve)
3. Drain valve handle (open position)

- Align the end of the valve with the drain container and rotate valve handle to the open position ([Figure 45B](#)).
- When the tank has drained completely, rotate the drain-valve handle to the closed position and assemble the valve onto the drain-valve bracket ([Figure 45B](#) and [Figure 45A](#)).

**Important:** Dispose of the sprayer tank chemicals according to local codes and the material manufacturer's instructions.

## Cleaning Internal Sprayer Components

**Important:** Use only clean water when cleaning the sprayer.

**Important:** Always drain and flush out the sprayer, including any installed spray system accessories immediately after each use. Failure to flush and clean the sprayer may allow the chemicals to dry and obstruct in the lines, filters, valves, nozzle bodies, pump, and other components.

Use the approved Clean Rinse Kit for this machine. Contact your authorized Toro distributor for more information.

**Note:** The recommendations and instructions that follow assume that the Toro Rinse Kit is not installed.

Clean the spray system and any installed spray accessories after **each** spraying session. To properly clean the spray system, perform the following:

- Complete 3 separate rinse cycles.
- Use the cleaners and neutralizers as recommended by your chemical manufacturers.
- Use pure, clean water (no cleaners or neutralizers) for the **final** rinse.

- Fill the tank with at least 190 L (50 US gallons) of clean water and close the cover.

**Note:** You can use a cleaning/neutralizing agent in the water as needed. On the final rinse, use only clean, clear water.

- Lower the outer spray sections into the spray position.
- Start the engine, set the spray pump switch to the ON position, and move the throttle lever to a high-engine speed.
- Set the agitation switch to the ON position.
- Use the application-rate switch to increase the pressure to a high setting.
- Set the individual section switches and master section switch to the ON positions.
- Check the nozzles to ensure that they are all spraying correctly.

- Allow all water in the tank to spray out through the nozzles.
- Set the master section switch to the OFF position, the set the agitation switch and spray-pump switch to the OFF position, and shut off the engine.
- Repeat steps 1 through 9 at least 2 more times to ensure that the spray system is fully cleaned.

**Important:** You must always complete 3 rinse cycles to ensure that the spray system and spray accessories are fully clean, preventing damage to the system.

## Cleaning External Sprayer Components

- Clean the suction and pressure filters; refer to [Cleaning the Suction Filter \(page 41\)](#) and [Cleaning the Pressure Filter \(page 42\)](#).

**Important:** If you used wettable powder chemicals, clean the strainer after each tank.

- Using a garden hose, rinse off the outside of the sprayer with clean water.
- Remove the nozzles and clean them by hand.

**Note:** Replace damaged or worn nozzles.

**Note:** If your machine has optional nozzle filters, clean them before installing the nozzles; refer to [Cleaning the Nozzle Filter \(page 42\)](#).

## Cleaning the Suction Filter

**Service Interval:** Before each use or daily—Clean the suction filter. Clean the suction filter (more often when using wettable powders).

- Park the machine on a level surface, engage the parking brake, shut off the pump, shut off the engine, and remove the key.
- At the top of the sprayer tank, remove the retainer that secures the hose fitting attached to the large hose from the filter housing ([Figure 46](#)).

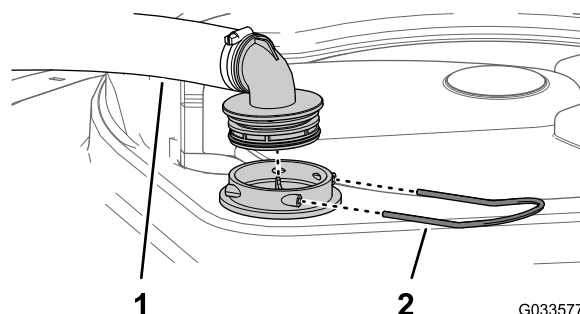

**Figure 46**

- Suction hose
- Retainer



3. Remove the hose and hose fitting from the filter housing (Figure 46).
4. Pull the suction strainer out of the filter housing in the tank (Figure 47).

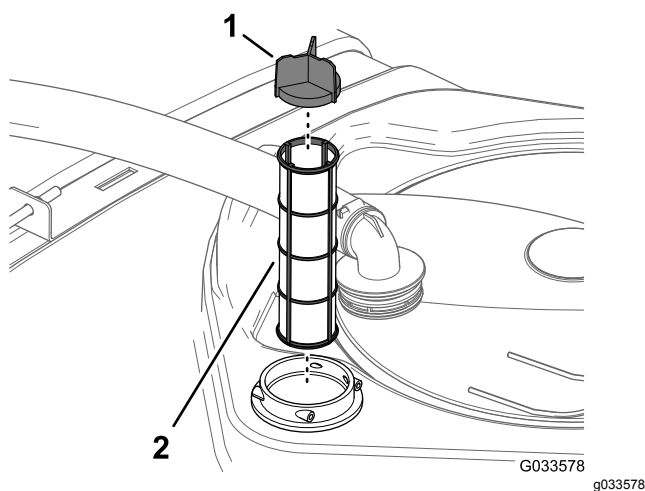

Figure 47

1. Screen vane
2. Suction strainer

5. Clean the suction filter with clean water.

**Important:** Replace the filter if it is damaged or cannot be cleaned.

6. Insert the suction filter into the filter housing until the filter is fully seated.
7. Align the hose and hose fitting to the filter housing at the top of the tank, and secure fitting and housing with the retainer that you removed in step 2.

## Cleaning the Pressure Filter

**Service Interval:** Before each use or daily—Clean the pressure filter. Clean the pressure filter (more often when using wettable powders).

1. Park the machine on a level surface, engage the parking brake, shut off the sprayer pump, shut off the engine, and remove the key.
2. Align a drain pan under the pressure filter (Figure 48).

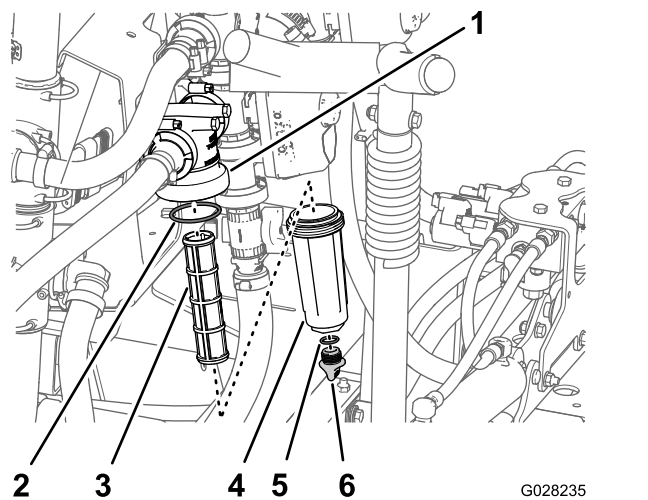

Figure 48

1. Filter head
2. Gasket (bowl)
3. Filter element
4. Bowl
5. Gasket (drain cap)
6. Drain cap

3. Rotate the drain cap counterclockwise and remove it from the bowl of the pressure filter (Figure 48).

**Note:** Allow the bowl to drain completely.

4. Rotate the bowl counterclockwise and remove the filter head (Figure 48).
5. Remove the pressure filter element (Figure 48).
6. Clean the pressure filter element with clean water.

**Important:** Replace the filter if it is damaged or cannot be cleaned.

7. Check the gasket for the drain plug (located inside the bowl) and the gasket for bowl (located inside the filter head) for damage and wear (Figure 48).

**Important:** Replace any damaged or worn gaskets for the plug, bowl, or both.

8. Install the pressure filter element into the filter head (Figure 48).

**Note:** Ensure that the filter element is firmly seated into the filter head.

9. Install the bowl onto the filter head, and tighten by hand (Figure 48).
10. Assemble the drain cap onto the fitting at the bottom of the bowl, and tighten the cap by hand (Figure 48).

## Cleaning the Nozzle Filter

1. Park the machine on a level surface, engage the parking brake, shut off the sprayer pump, shut off the engine, and remove the key.

2. Remove the nozzle from the spray turret (Figure 49).

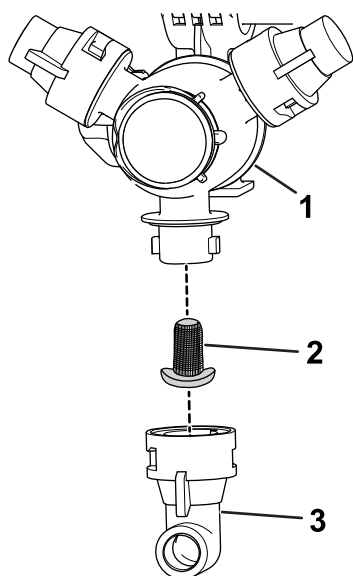

Figure 49

g209504

1. Spray turret
2. Nozzle filter

3. Nozzle

3. Remove the nozzle filter (Figure 49).
4. Clean the nozzle filter with clean water.

**Important:** Replace the filter if it is damaged or cannot be cleaned.

5. Install the nozzle filter (Figure 49).

**Note:** Ensure that the filter is fully seated.

6. Install the nozzle onto the spray turret (Figure 49).

## Conditioning the Spray System

**Service Interval:** After each use—Condition the spray system at the end of each daily use.

### Conditioner Specification

**Conditioner specification:** propylene glycol "non-toxic RV antifreeze" with corrosion inhibitor

**Important:** Use only propylene glycol with corrosion inhibitor.

**Do not use recycled propylene glycol. Do not use ethylene glycol base antifreeze.**

**Do not use propylene glycol with soluble alcohols (methanol, ethanol, or isopropanol) or brines added.**

### Preparing the Conditioner

1. Move the machine to a level surface, set the parking brake, shut off the engine, and remove the key.
2. Add conditioner to the tank as follows:
  - For ready to use (premixed) propylene glycol RV antifreeze—add 10 gallons of propylene glycol RV antifreeze to the tank.
  - For concentrated propylene glycol RV antifreeze, perform the following steps:
    - A. Add a 10 gallon mixture of propylene glycol RV antifreeze and water into the sprayer tank. Prepared the antifreeze mixture as instructed manufacturer for a concentration rated for -45°C (-50°F) minimum.
    - B. Start the engine and set the spray-pump switch to the ON position.
    - C. Press the accelerator pedal to increase the engine speed.
    - D. Set the agitation switch to the ON position.

**Important:** Use only clean water when cleaning the sprayer.

Allow the conditioner and water solution to circulate for 3 minutes or longer.

### Spraying the Conditioner

**Recommended tool:** a clear catch container.

1. Move the machine to the drain pad area and set the parking brake.
2. Lower the outer booms sections.
3. Set the left, center, and right section switches and the master section switch to the ON position.
4. Allow the spray system to spray until the nozzles discharge the conditioner.

**Note:** Most propylene glycol RV antifreeze is colored pink. Use the catch container to sample the sprayer discharge at several of the nozzles.

5. Shut off the master section switch, 3 section switches, agitation switch, spray-pump switch, and engine.

## Hauling the Machine

Use a trailer or truck when moving the machine long distances.

- Use full-width ramps for loading the machine onto a trailer or truck.
- Tie outer spray sections to the boom-section transport cradles.
- Bind the machine securely to the transport vehicle; [Figure 50](#) and [Figure 51](#) illustrate the tie-down points of the machine.

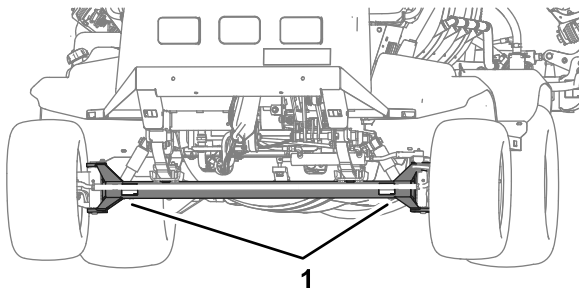

**Figure 50**

g239411

1. Front tie-down points (front axle)

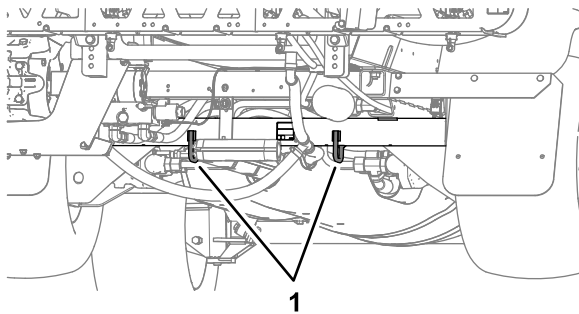

**Figure 51**

g239412

1. Rear tie-down loops (rear axle tube)

## Towing the Sprayer

In case of an emergency, the sprayer can be towed for a short distance after you open the tow valve. However, we do not recommend this as a standard procedure.

### **⚠ WARNING**

**Towing at excessive speeds could cause a loss of steering control, resulting in personal injury.**

**Never tow the sprayer at faster than 4.8 kph (3 mph).**

Towing the sprayer is a 2-person job. If the machine must be moved a considerable distance, transport it on a truck or trailer; refer to [Hauling the Machine](#) (page 44).

1. Allow the exhaust system to cool completely.
2. Remove the undercarriage shroud; refer to [Removing the Undercarriage Shroud](#) (page 51).
3. Rotate the tow valve ([Figure 52](#)) 90° in either direction to open the tow valve.

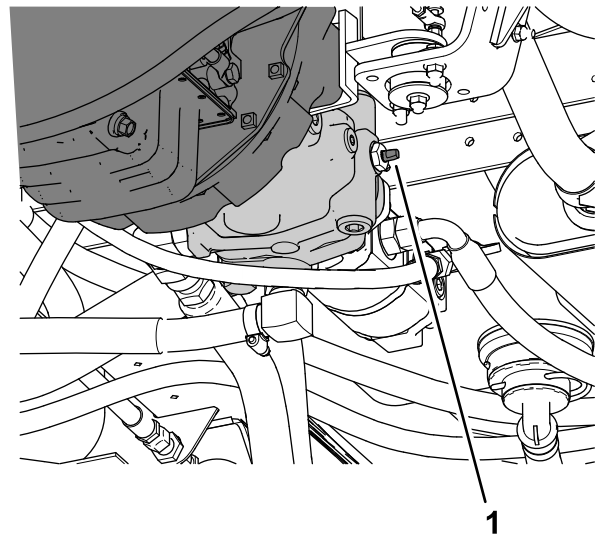

**Figure 52**

g187500

1. Tow valve

**Important:** If you do not open the tow valve before towing the sprayer, you will damage the transmission.

4. Affix a tow line to the frame; refer to the front and rear towing points ([Figure 53](#) and [Figure 54](#)).



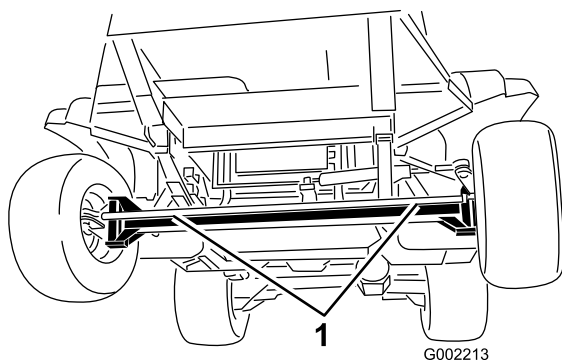

**Figure 53**

1. Front towing points

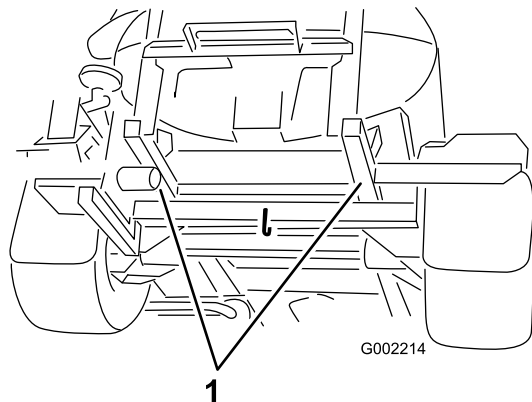

**Figure 54**

1. Rear towing points

5. Release the parking brake.
6. Tow the sprayer at less than 4.8 kph (3 mph).
7. When finished, close the tow valve and torque it to 7 to 11 N·m (5 to 8 ft-lb).

**Important:** Before returning the machine to service, install the undercarriage shroud; refer to [Installing the Undercarriage Shroud \(page 52\)](#).

# Maintenance

**Note:** Download a free copy of the electrical or hydraulic schematic by visiting [www.Toro.com](http://www.Toro.com) and searching for your machine from the Manuals link on the home page.

**Important:** Refer to your engine owner's manual for additional maintenance procedures.

**Note:** Determine the left and right sides of the machine from the normal operating position.

## Maintenance Safety

- Before you leave the operator's position, do the following:
  - Park the machine on a level surface.
  - Shift the transmission into the NEUTRAL position (manual) or the PARK position (automatic).
  - Engage the parking brake.
  - Shut off the engine and remove the key (if equipped).
  - Wait for all movement to stop.
- Allow machine components to cool before performing maintenance.
- Allow only qualified and authorized personnel to maintain, repair, adjust, or inspect the machine.
- Before performing any maintenance, thoroughly clean and rinse the sprayer; refer to Chemical Safety.
- Chemicals used in the sprayer system may be hazardous and toxic to you, bystanders, animals, plants, soils, or other property.
  - Carefully read and follow the chemical warning labels and safety data sheets (SDSs) for all chemicals used, and protect yourself according to the chemical manufacturer's recommendations.
  - Always protect your skin while you are near chemicals. Use the appropriate personal protective equipment (PPE) to guard against contact with chemicals, including the following:
    - ◇ safety glasses, goggles, and/or face shield
    - ◇ a chemical suit
    - ◇ a respirator or filter mask
    - ◇ chemical-resistant gloves
    - ◇ rubber boots or other substantial footwear
    - ◇ a clean change of clothes, soap, and disposable towels for cleanup
  - Refuse to operate or work on the sprayer if chemical safety information is not available.
  - Do not fill, calibrate, or clean the machine while people, especially children, or pets are in the area.
- Handle chemicals in a well-ventilated area.
- Have clean water available, especially when filling the spray tank.
- Do not eat, drink, or smoke while working near chemicals.
- Do not clean spray nozzles by blowing through them or placing them in your mouth.
- Always wash your hands and other exposed areas as soon as possible after working with chemicals.
- Chemicals and fumes are dangerous; never enter the tank or place your head over or in the opening of a tank.
- To ensure that the entire machine is in good condition, keep all hardware properly tightened.
- To reduce the potential for fire, keep the engine area free of excessive grease, chemicals, grass, leaves, and dirt.
- If you must run the engine to perform a maintenance adjustment, keep your hands, feet, clothing, and any parts of your body away from the engine and any moving parts. Keep everyone away.
- Do not adjust the ground speed of the machine. To ensure safety and accuracy, have an authorized Toro distributor check the ground speed.
- If the machine requires a major repair or you need technical help, contact an authorized Toro distributor.
- Modifying this machine in any manner may affect machine operation, performance, durability, or its use, and result in injury or death. Such use could void the product warranty.
- Support the machine with jack stands whenever you work under the machine.
- Carefully release pressure from components with stored energy.

# Recommended Maintenance Schedule(s)

Maintenance Service Interval	Maintenance Procedure
After the first 8 hours	<ul style="list-style-type: none"> <li>• Torque the wheel-lug nuts.</li> <li>• Change the lubricant in the planetary-gear drive.</li> <li>• Check the fan/alternator belt.</li> </ul>
After the first 50 hours	<ul style="list-style-type: none"> <li>• Change the engine oil filter.</li> <li>• Change the engine oil.</li> <li>• Check the fuel lines and connections.</li> </ul>
After the first 100 hours	<ul style="list-style-type: none"> <li>• To provide proper performance and long sprayer life, follow these guidelines for the first 100 operating hours:</li> </ul>
After the first 200 hours	<ul style="list-style-type: none"> <li>• Pack the front wheel bearings.</li> </ul>
Before each use or daily	<ul style="list-style-type: none"> <li>• Inspect the seat belt(s) for wear, cuts, and other damage. Replace the seat belt(s) if any component does not operate properly.</li> <li>• Check the tire air pressure.</li> <li>• Check the brakes.</li> <li>• Check the tank straps.</li> <li>• Clean the suction filter.</li> <li>• Clean the pressure filter.</li> <li>• Check the air cleaner.</li> <li>• Check the engine oil.</li> <li>• Check the coolant level.</li> <li>• Check the hydraulic-fluid level.</li> </ul>
After each use	<ul style="list-style-type: none"> <li>• Clean the sprayer.</li> <li>• Condition the spray system at the end of each daily use.</li> </ul>
Every 50 hours	<ul style="list-style-type: none"> <li>• Lubricate the pump.</li> <li>• Lubricate all grease fittings.</li> <li>• Lubricate the pump.</li> <li>• Lubricate all grease fittings.</li> <li>• Check the battery-cable connections.</li> </ul>
Every 100 hours	<ul style="list-style-type: none"> <li>• Lubricate the boom hinges.</li> <li>• Replace the air-filter element.</li> <li>• Torque the wheel-lug nuts.</li> <li>• Inspect the condition and wear of the tires.</li> <li>• Check the fan/alternator belt.</li> </ul>
Every 200 hours	<ul style="list-style-type: none"> <li>• Change the engine oil filter. Change the filter more often when operating the machine under heavy load or in high temperatures.</li> <li>• Change the engine oil. Change the oil more often when operating the machine under heavy load or in high temperatures.</li> <li>• Check front wheel toe-in.</li> <li>• Inspect all hoses and connections for damage and proper attachment.</li> <li>• Clean the radiator fins.</li> <li>• Clean the flow meter (more often when using wettable powders).</li> </ul>

Maintenance Service Interval	Maintenance Procedure
Every 400 hours	<ul style="list-style-type: none"> <li>• Grease the actuator-rod bearings.</li> <li>• Perform yearly engine maintenance.</li> <li>• Check the fuel lines and connections.</li> <li>• Replace the fuel-filter canister.</li> <li>• Replace the in-tank fuel filter.</li> <li>• Drain and clean the fuel tank.</li> <li>• Pack the front wheel bearings.</li> <li>• Change the lubricant in the planetary-gear drive or yearly, whichever comes first.</li> <li>• Check the coolant (as directed by the manufacturer) and change if necessary.</li> <li>• Inspect the O-rings in the valve assemblies and replace them if necessary.</li> <li>• Change the suction filter.</li> <li>• Change the pressure filter.</li> <li>• Inspect the nylon pivot bushings.</li> <li>• Inspect the pump diaphragms and replace if necessary (see an authorized Toro distributor).</li> <li>• Inspect the pump check valves and replace if necessary (see an authorized Toro distributor).</li> </ul>
Every 800 hours	<ul style="list-style-type: none"> <li>• If you are not using the recommended hydraulic fluid or have ever filled the reservoir with an alternative fluid, replace the hydraulic filter.</li> <li>• If you are not using the recommended hydraulic fluid or have ever filled the reservoir with an alternative fluid, change the hydraulic fluid.</li> </ul>
Every 1,000 hours	<ul style="list-style-type: none"> <li>• If you are using the recommended hydraulic fluid, replace the hydraulic filter.</li> </ul>
Every 2,000 hours	<ul style="list-style-type: none"> <li>• If you are using the recommended hydraulic fluid, change the hydraulic fluid.</li> </ul>
Yearly	<ul style="list-style-type: none"> <li>• Calibrate the agitation-bypass valve.</li> </ul>

# Daily Maintenance Checklist

Duplicate this page for routine use.

Maintenance Check Item	For the week of:						
	Monday	Tuesday	Wednesday	Thursday	Friday	Saturday	Sunday
Check the brake and parking-brake operation.							
Check the neutral-lockout-switch operation.							
Check the fuel level.							
Check the engine-oil level.							
Check the hydraulic-fluid level.							
Check the coolant level.							
Inspect the air filter.							
Inspect the radiator and oil cooler for debris.							
Check for any unusual engine noises.							
Check for any unusual operating noises.							
Check the tire air pressure.							
Check for fluid leaks.							
Check all hydraulic and fluid hoses for damage, kinks, or wear.							
Check the instrument operation.							
Check the accelerator operation.							
Clean the suction strainer.							
Lubricate all grease fittings <sup>1</sup>							
Wash the machine.							
Touch up any damaged paint.							

<sup>1</sup>Immediately after **every** washing, regardless of the interval listed

## Notation for Areas of Concern

Inspection performed by:		
Item	Date	Information
1		
2		
3		
4		
5		
6		
7		
8		
9		
10		

# Pre-Maintenance Procedures

## ⚠ CAUTION

If you leave the key in the starter switch, someone could accidentally start the engine and seriously injure you or other bystanders.

Remove the key from the starter switch before you do any maintenance.

## Raising the Sprayer

Whenever running the engine for routine maintenance and/or engine diagnostics, the rear wheels of the sprayer should be 25 mm (1 inch) off the ground with the rear axle supported on jack stands.

## ⚠ DANGER

A sprayer on a jack may be unstable and slip off the jack, injuring anyone beneath it.

- Always remove the key from the starter switch before getting off the sprayer.
- Block the tires when the sprayer is on a jack.
- Support the machine with jack stands.

The jacking point at the front of the sprayer is under the front axle, directly under the leaf springs (Figure 55).

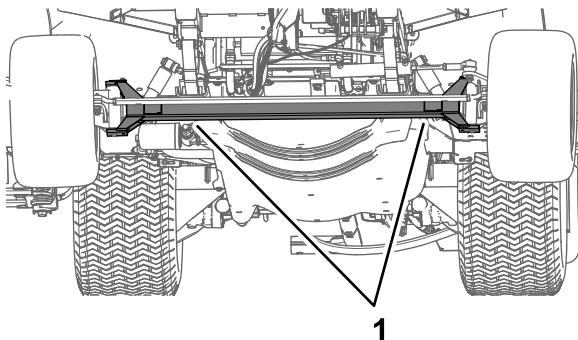

Figure 55

g203110

1. Front jacking points

The jacking point at the rear of the sprayer is on the rear side where the boom supports are located (Figure 56).

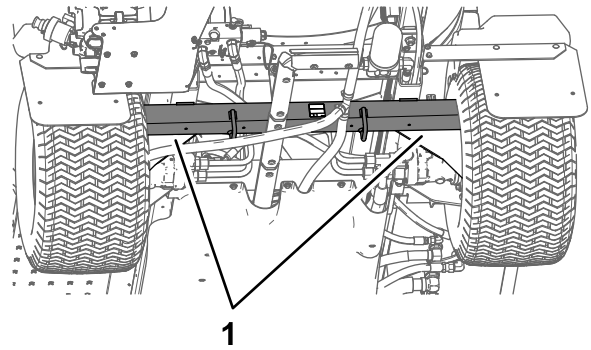

Figure 56

g203111

1. Rear jacking points

## Accessing the Engine

### Removing the Forward Heat Shield

1. Engage the parking brake, shut off the spray pump, shut off the engine, and remove the key.
2. Raise the front and back of the machine and support it with jack stands; refer to [Raising the Sprayer \(page 50\)](#).
3. Remove the 6 hex-head bolts and 6 washers that secure the front, forward heat shield to the chassis and remove the shield (Figure 57).

**Note:** Retain the bolts, washers, and heat shield for installation in [Installing the Forward Heat Shield \(page 51\)](#).

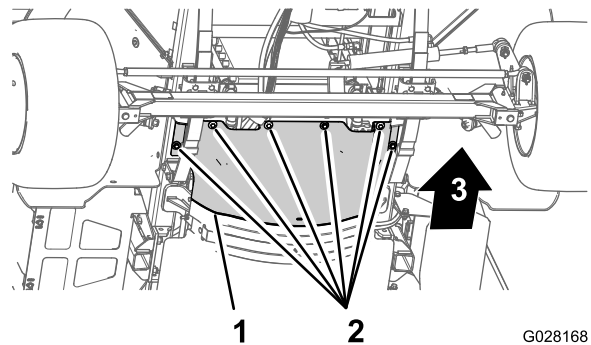

Figure 57

G028168  
g028168

1. Forward heat shield
2. Hex-head bolts and washers
3. Front of the machine

## Installing the Forward Heat Shield

1. Align the rear flange of the forward heat shield over the forward flange of the rear heat shield (Figure 58).

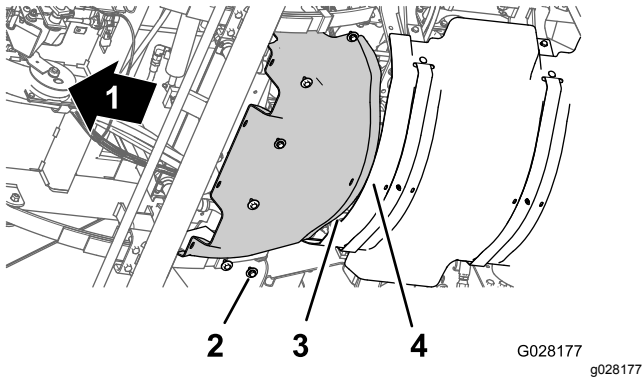

Figure 58

- |                             |                                      |
|-----------------------------|--------------------------------------|
| 1. Front of the machine     | 3. Rear flange (forward heat shield) |
| 2. Hex-head bolt and washer | 4. Forward flange (rear heat shield) |
- 
2. Align the holes in the forward heat shield with the threaded holes in the chassis (Figure 58).
  3. Assemble the forward heat shield to the machine with the 6 hex-head bolts and 6 washers (Figure 58) that you removed in step 3 of Removing the Forward Heat Shield (page 50).
  4. Torque the bolts to 1978 to 2542 N·cm (175 to 115 in-lb).
  5. Remove the jack stands and lower the machine.

## Removing the Undercarriage Shroud

1. Remove the 5 flange-head bolts (5/16 x 7/8 inch) and 5 washers (5/16 inch) that secure the rear of the undercarriage shroud to the chassis of the machine (Figure 59).

**Note:** Retain the flange-head bolts and washers for installation in step 5 of Installing the Undercarriage Shroud (page 52).

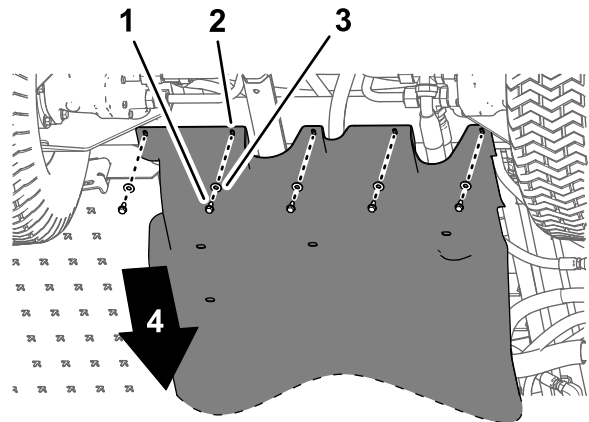
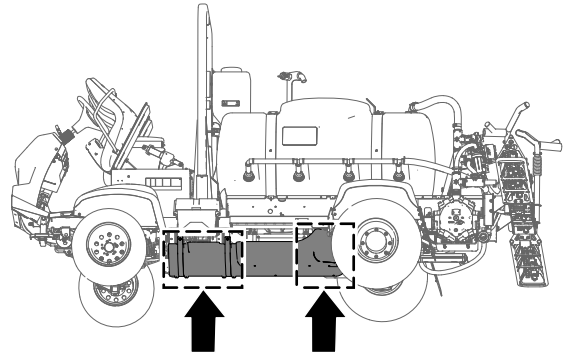
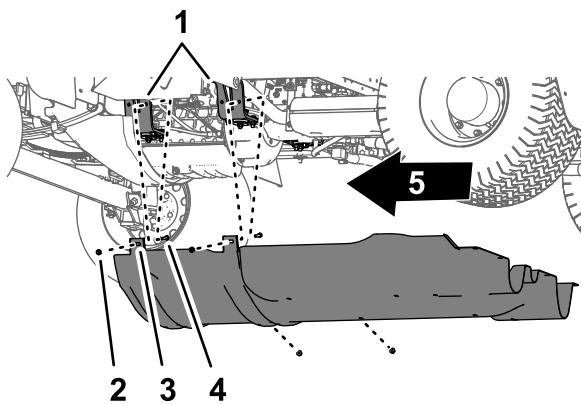

Figure 59

- |  |                         |
|--|-------------------------|
| 1. Flange-head bolts (5/16 x 7/8 inch) | 3. Washers (5/16 inch)  |
| 2. Undercarriage shroud                | 4. Front of the machine |

2. Remove the 4 flange locknuts (5/16 inch) from the bolts and carriage bolt that secure the mounting tabs of the undercarriage shroud to the engine-mount brackets of the machine (Figure 60).

**Note:** Do not remove the bolts from the machine. Retain the flange locknuts for installation in step 3 of Installing the Undercarriage Shroud (page 52).



g189583

**Figure 60**

1. Engine mounts
  2. Bolt—shown for clarity; do not remove
  3. Mounting tab (undercarriage shroud)
  4. Flange locknut (5/16 inch)
  5. Front of the machine
- 
3. Move the mounting tabs off the bolts that secure the undercarriage shroud to the engine-mount brackets.
  4. Remove the undercarriage shroud from the machine (Figure 59 and Figure 60).

## Installing the Undercarriage Shroud

1. Align the undercarriage shroud to the bottom chassis of the machine; refer to Figure 60 in Removing the Undercarriage Shroud (page 51).
2. Move the mounting tabs of the undercarriage shroud over the bolts and carriage bolt at the engine-mount brackets of the machine; refer to Figure 60 in Removing the Undercarriage Shroud (page 51).
3. Assemble the undercarriage shroud to the engine-mount brackets and bolts (Figure 60) with the 4 flange locknuts (5/16 inch) that you removed in step 2 of Removing the Undercarriage Shroud (page 51).
4. Align the holes in the rear part of the undercarriage shroud with the holes in the chassis; refer to Figure 59 in Removing the Undercarriage Shroud (page 51).
5. Assemble the rear part of the undercarriage shroud to the chassis (Figure 59) with the 5 flange-head bolts (5/16 x 7/8 inch) and 5 washers (5/16 inch) that you removed in step 1 of Removing the Undercarriage Shroud (page 51).
6. Torque the nuts and bolts to 1129 to 1582 N·cm (100 to 140 in-lb).

## Removing the Seat-Base-Access Panel

1. Remove the 2 flanged-head bolts that secure the seat-base-access panel to the seat base (Figure 61).

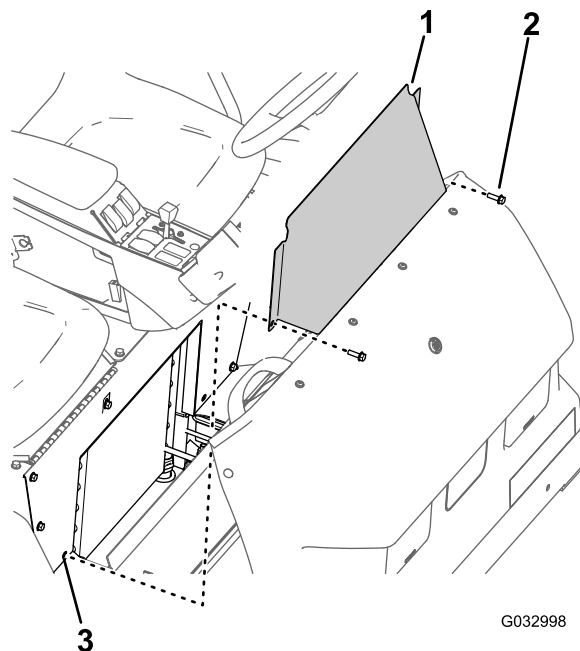

G032998

g032998

**Figure 61**

1. Seat-base-access panel
  2. Flanged-head bolt
  3. Hole (seat base)
- 
2. Remove the seat-base-access panel from the machine (Figure 61).

## Installing the Seat-Base-Access Panel

1. Align the holes in the seat-base-access panel with the holes in the seat base (Figure 61).
2. Assemble the seat-base-access panel to the seat base with the 2 flanged-head bolts (Figure 61) that you removed in step 1 of Removing the Seat-Base-Access Panel (page 52).
3. Torque the bolts to 1975 to 2542 N·cm (175 to 225 in-lb).



# Lubrication

## Greasing the Spray Pump

**Service Interval:** Every 50 hours—Lubricate the pump.

Every 50 hours/Yearly (whichever comes first)

**Grease Type:** Mobil XHP 461.

1. Wipe the 2 remote grease fitting clean (Figure 62).

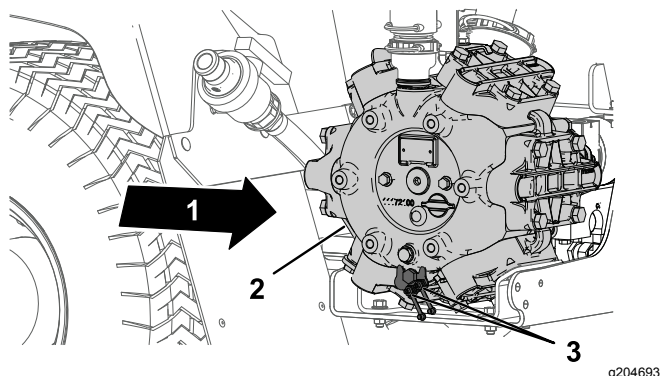

**Figure 62**

1. Back of the machine
2. Spray pump
3. Grease point (2)

2. Pump grease into the remote grease fitting (Figure 62).
3. Wipe off the excess grease.

## Greasing the Front Steering and Suspension

**Service Interval:** Every 50 hours—Lubricate the pump.

Every 50 hours/Yearly (whichever comes first)

**Grease Type:** No. 2 lithium grease. Toro Premium All-Purpose Grease is available from your Toro Distributor.

- Steering cylinder—2 grease fittings at each rod end of the cylinder
  - Steering rod—2 grease fittings at each rod end
  - Spindle pivot—2 grease fittings at each side of the machine
1. Wipe the grease fittings clean (Figure 63 and Figure 64).
  2. Pump grease into the grease fittings (Figure 63 and Figure 64).
  3. Wipe off excess grease.

**Note:** The grease fittings positions are illustrated in Figure 63.

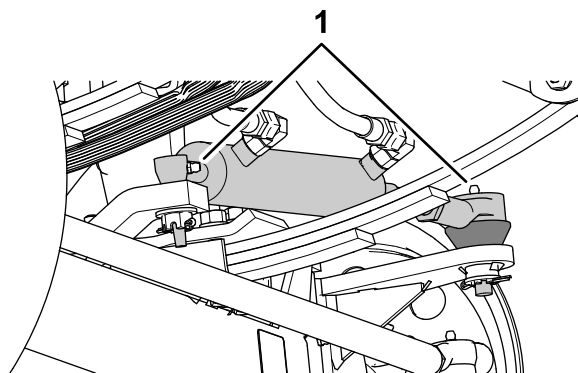

**Figure 63**

1. Grease fittings

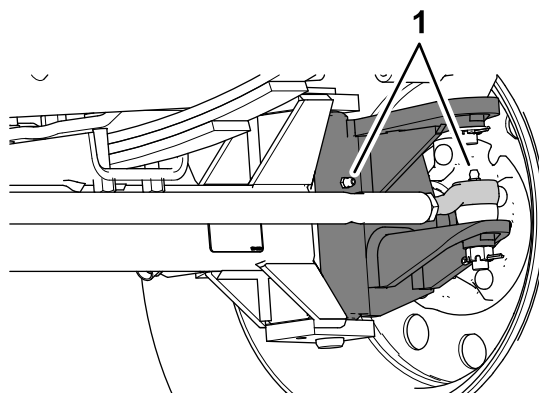

**Figure 64**

There are 2 fittings at each front wheel.

1. Grease fittings

## Greasing the Boom Hinges

**Service Interval:** Every 100 hours

**Important:** If the boom hinge is washed with water, clear all water and debris from the hinge assembly and fresh grease must be applied.

**Grease Type:** No. 2 lithium grease.

1. Wipe the grease fittings clean so that foreign matter cannot be forced into the bearing or bushing.
2. Pump grease into the bearing or bushing at each fitting (Figure 65).

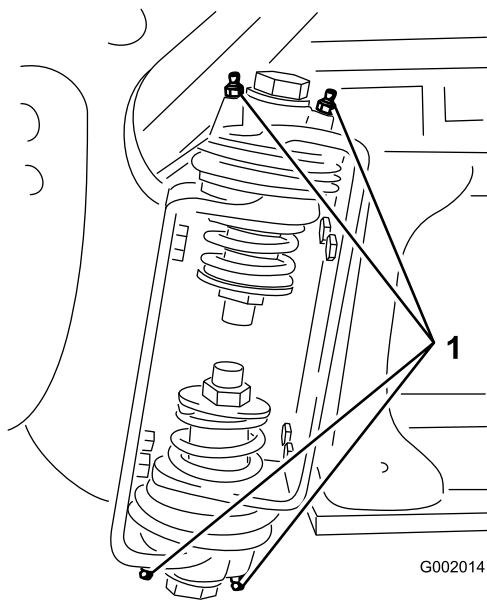

**Figure 65**  
Right Boom

1. Grease fittings

3. Wipe off excess grease.
4. Repeat the procedure for each boom pivot.

## Greasing the Actuator-Rod Bearings

**Service Interval:** Every 400 hours/Yearly (whichever comes first)

**Grease Type:** No. 2 lithium grease.

1. Lower the outer spray sections to the SPRAY position.
2. Remove the hairpin from the clevis pin (Figure 66).
3. Lift up on the section, remove the clevis pin, and slowly lower the section to the ground (Figure 66).
4. Inspect the clevis pin for damage, and replace it if necessary.

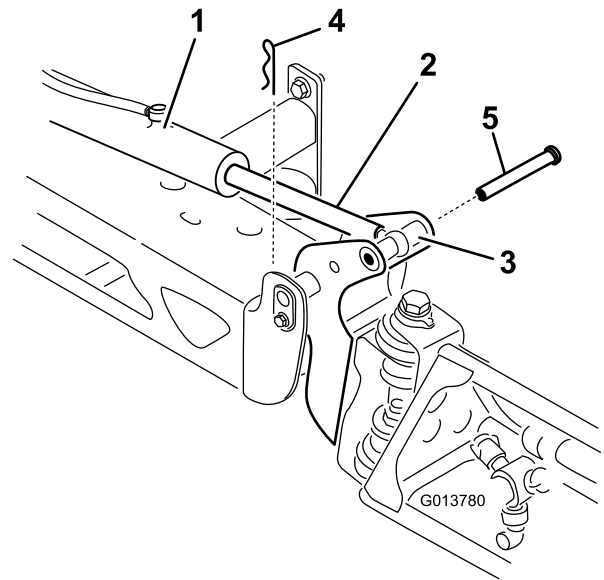
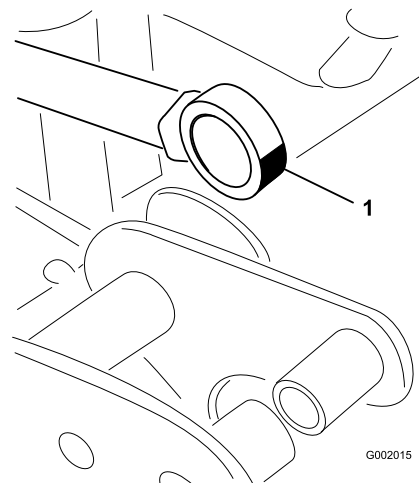

**Figure 66**

1. Actuator
2. Actuator rod
3. Boom-pivot-pin housing
4. Hairpin
5. Clevis pin

5. Swivel the rod-end bearing and apply grease into the bearing (Figure 67).

**Note:** Wipe off excess grease.



**Figure 67**  
Right Boom

1. Grease the rod-end bearing

6. Lift the spray section to align the pivot with the actuator rod.
7. While supporting the spray section, insert the clevis pin through both boom pivot and actuator rod (Figure 66).
8. With the pin in place, release the spray section and secure the clevis pin with the hairpin removed previously.

9. Repeat steps 2 through 8 to the actuator-rod bearing at the other side of the machine.

# Engine Maintenance

## Engine Safety

Shut off the engine before checking the oil or adding oil to the crankcase.

## Checking the Air Cleaner

**Service Interval:** Before each use or daily Service the air cleaner more frequently if operating conditions are extremely dusty or sandy.

1. Engage the parking brake, shut off the spray pump, shut off the engine, and remove the key.
2. Tilt the passenger seat forward and align the prop rod into the detent in the prop-rod-guide slot.
3. Clean the dust cap and air-cleaner body (Figure 68).

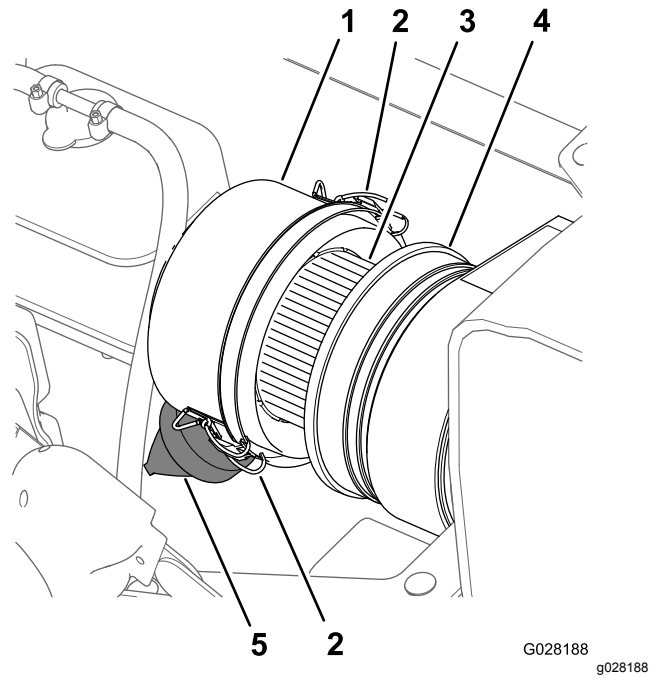

Figure 68

- |                       |                     |
|-----------------------|---------------------|
| 1. Dust cap           | 4. Air-cleaner body |
| 2. Latch (dust cap)   | 5. Dust valve       |
| 3. Air-filter element |                     |

4. Check the air-cleaner body for damage that could cause an air leak (Figure 68).

**Note:** Replace the dust cap and air-cleaner body if either is damaged.

5. Squeeze the dust valve to clear it of dirt, dust, and debris (Figure 68).
6. Loosen the 2 latches that secure the dust cap to the air-cleaner body.

7. Check the air-filter element for excessive accumulation of dust, dirt, and debris (Figure 68).
- Note:** Do not clean the air-filter element if it is dirty; replace the air-filter element if it is dirty.
8. Install the dust cap onto the air-cleaner body and secure the cap with the 2 latches (Figure 68).
- Note:** Ensure that the dust valve aligns between the 5 to 7 o'clock position when viewed from the end.
9. Lower the passenger seat.

## Replacing the Air-Filter Element

**Service Interval:** Every 100 hours Replace the air-filter element more often in dusty, dirty conditions.

1. If you are installing a new filter, inspect the new air-filter element for shipping damage, including the sealing end of the filter.

**Important:** Do not install a damaged filter.

2. Clean the dust cap and air-cleaner body (Figure 68).
3. Lift the coolant-overflow tank up and off the tank-support bracket (Figure 69).

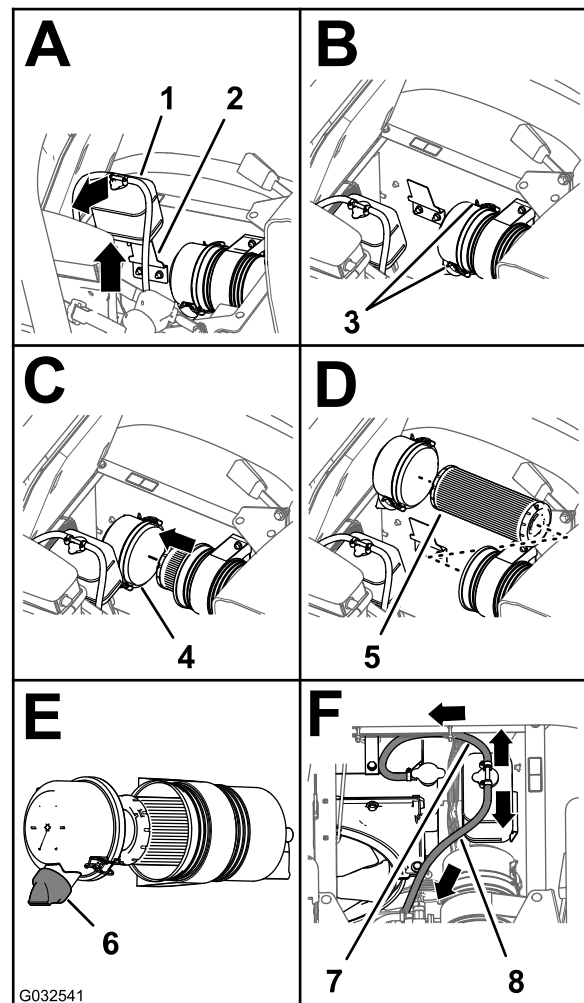

Figure 69

g032541

- |                          |   |
|--------------------------|---|
| 1. Coolant-overflow tank | 5. Air-filter element                   |
| 2. Tank-support bracket  | 6. Dust valve (5 to 7 o'clock position) |
| 3. Latch (dust cap)      | 7. Pressure-relief hose                 |
| 4. Dust cap              | 8. Tank-vent hose                       |

4. Loosen the 2 latches that secure the dust cap to the air-cleaner body (Figure 69).
5. Gently slide the old filter element out of the air-cleaner body to reduce the amount of dust dislodged.

**Note:** Avoid knocking the filter element against the air-cleaner body.

6. Clean the inside of the dust cap, air-cleaner body, and dust valve with a damp rag (Figure 68 and Figure 69).
7. Insert the air-filter element into the air-cleaner body (Figure 69).

**Note:** Ensure that the filter is seated in the air-cleaner body properly by applying pressure to the outer rim of the filter element when you install it. Do not press on the flexible center part of the filter.

8. Install the cover onto the air-cleaner body and secure the cover with the 2 latches (Figure 69).

**Note:** Ensure that the dust valve is aligned between the 5 to 7 o'clock position when viewed from the end (Figure 69).

9. Align the coolant-overflow tank to the tank-support bracket and seat the tank firmly (Figure 69).

**Important:** Ensure that the pressure-relief hose is routed forward and down, and the tank-vent hose is routed rearward as shown in Figure 69.

10. Lower the passenger seat.

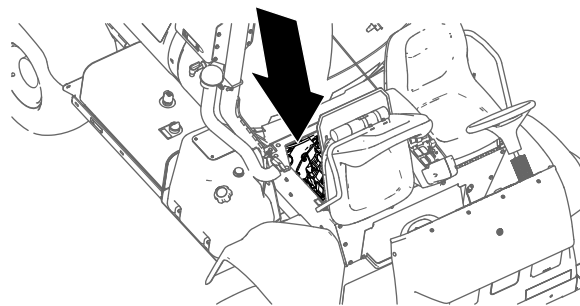

g195188

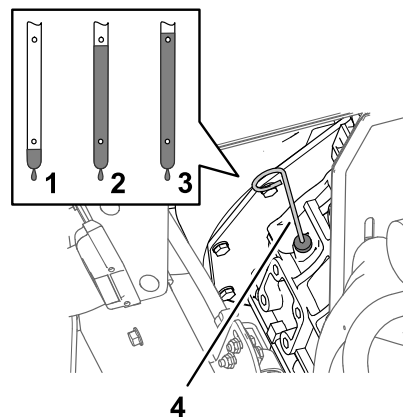

g195187

Figure 70

1. Low
2. Full
3. High
4. Dipstick

## Engine-Oil Specification

- **Oil type**—API service CH-4, CI-4 or higher.
- **Preferred oil viscosity**—SAE 15W-40 (above 0 degrees F)
- **Alternate oil viscosity**—SAE 10W-30 or 5W-30 (all temperatures)

Toro Premium Engine Oil is available from your distributor in either 15W40 or 10W30 viscosity. Refer to the *Parts Catalog* for part numbers.

## Checking the Engine Oil

**Service Interval:** Before each use or daily Check the engine-oil level before you start the engine for the first time.

**Note:** The best time to check the engine oil is when the engine is cool, before it has been started for the day. If the engine was operated, allow the oil to drain back down to the sump for at least 10 minutes before checking.

The engine is shipped with oil in the crankcase; however, the level of oil must be checked before you first start the engine and after you have run it.

1. Position the machine on a level surface.
2. Remove the dipstick, located under the passenger seat, and wipe it with a clean rag (Figure 70).

**Note:** Insert the dipstick into the tube and make sure it is seated fully. Remove the dipstick and check the oil level.

3. If the oil level is low, remove the filler cap from the valve cover and pour oil into the filler neck until the oil level is up to the Full mark on the dipstick (Figure 71).

**Note:** Add the oil slowly and check the level often during this process. Do not overfill.

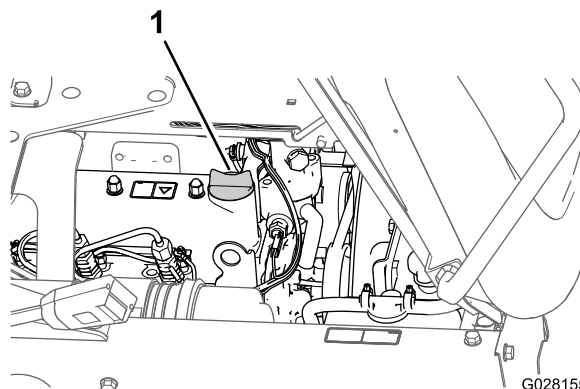

G028155

g028155

Figure 71

1. Oil-filler cap
4. Install the oil-filler cap.
5. Install the dipstick firmly in place.

# Changing the Engine Oil Filter

**Service Interval:** After the first 50 hours

Every 200 hours Change the filter more often when operating the machine under heavy load or in high temperatures.

1. Remove the forward heat shield; refer to [Removing the Forward Heat Shield \(page 50\)](#).
2. Raise the seats.

## ⚠ CAUTION

**Components under the seat will be hot if the sprayer has been running. If you touch hot components, you may be burned.**

**Allow the sprayer to cool before performing maintenance or touching components under the hood.**

3. Align a drain pan under the engine oil filter ([Figure 72](#)).

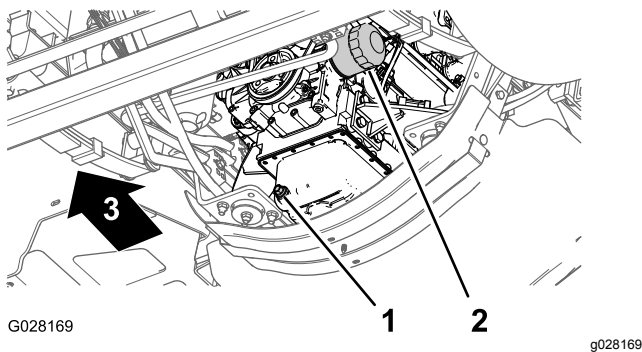

**Figure 72**

1. Drain plug
2. Engine oil filter

4. Remove the old oil filter ([Figure 72](#)).

**Note:** Dispose of the used oil filter at a certified recycling center.

5. Wipe clean the surface of the oil filter adapter of the engine with a rag.
6. Fill the oil filter with the specified oil.

**Note:** Allow the filter element to saturate with oil.

7. Apply a thin coat of the specified oil to the rubber gasket on the replacement oil filter.
8. Install the oil filter to the filter adapter and turn the oil filter clockwise until the rubber gasket contacts the filter adapter, then tighten the filter an additional 1/2 turn ([Figure 72](#)).

**Note:** Do not overtighten the oil filter.

9. Wipe clean any residual oil.

## Engine-Oil Quantity

4.6 L (4.9 US qt) with the filter; refer to [Engine-Oil Specification \(page 57\)](#).

# Changing the Engine Oil

**Service Interval:** After the first 50 hours

Every 200 hours Change the oil more often when operating the machine under heavy load or in high temperatures.

1. Align a drain pan under the drain plug ([Figure 72](#)).
2. Remove the drain plug and allow the oil to drain completely ([Figure 72](#)).

**Note:** Check the drain-plug seal for wear and damage; replace the seal if it is worn or damaged.

**Note:** Dispose of the used oil at a certified recycling center.

3. Install the drain plug into the drain port of the engine-oil pan and tighten the plug to 33 to 37 N·m (24 to 27 ft-lb).
4. Tilt the passenger seat forward and align the prop rod into the detent in the prop-rod-guide slot.
5. Remove the oil-filler cap from the filler neck of the valve cover of the engine and slowly pour approximately 80% of the specified amount of oil into the filler neck ([Figure 73](#)).

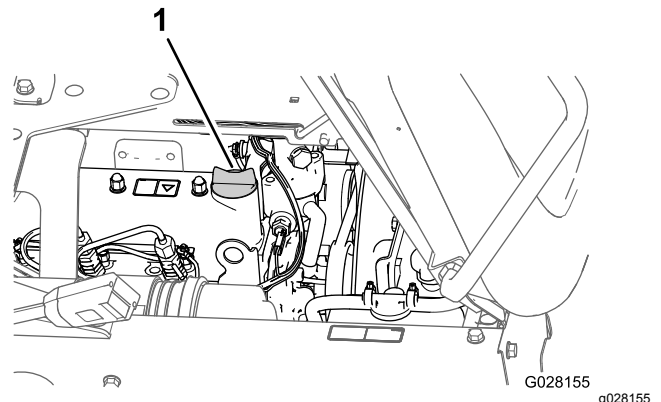

**Figure 73**

1. Oil-filler cap

6. Remove the dipstick and check the oil level in the engine ([Figure 74](#)).



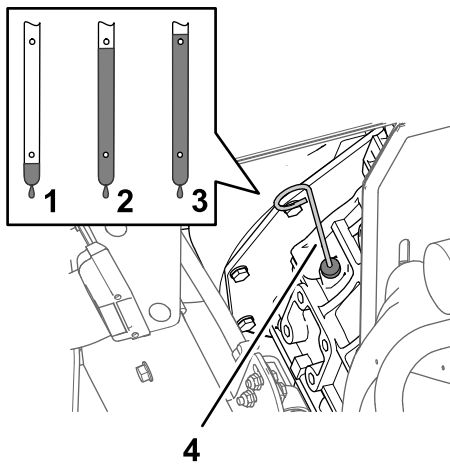

Figure 74

g195187

- |         |             |
|---------|-------------|
| 1. Low  | 3. High     |
| 2. Full | 4. Dipstick |

7. Slowly add additional specified oil to bring the oil level to the Full mark on the dipstick (Figure 74).

**Important:** Overfilling the engine with oil may cause damage to the engine.

8. Install the oil-filler cap into the filler neck (Figure 73).
9. Install the forward heat shield; refer to [Installing the Forward Heat Shield \(page 51\)](#).

## Performing Yearly Engine Maintenance

**Service Interval:** Every 400 hours/Yearly (whichever comes first)

Complete all yearly maintenance procedures specified in the **engine owner's manual**.

## Fuel System Maintenance

### ⚠ DANGER

Under certain conditions, fuel and fuel vapors are highly flammable and explosive. A fire or explosion from fuel can burn you and others and can cause property damage.

- Use a funnel and fill the tank outdoors, in an open area, when the engine is off and is cold. Wipe up any fuel that spills.
- Do not fill the fuel tank completely full. Add fuel to the fuel tank until the level is 25 mm (1 inch) below the bottom of the filler neck. This empty space in the tank allows the fuel to expand.
- Never smoke when handling fuel, and stay away from an open flame or where a spark may ignite fuel fumes.
- Store fuel in a clean, safety-approved fuel container and keep the cap in place.

## Checking the Fuel Line and Connections

**Service Interval:** After the first 50 hours

Every 400 hours/Yearly (whichever comes first)

Inspect the lines and fittings for deterioration, damage, or loose connections.

**Note:** If you find any fuel leaks, repair the fuel component(s) before operating the machine.

## Bleeding the Fuel System

**Note:** Ensure that the fuel tank is at least half full.

1. Engage the parking brake, shut off the spray pump, shut off the engine, and remove the key.
2. Remove the forward heat shield; refer to [Removing the Forward Heat Shield \(page 50\)](#).
3. Tilt the passenger seat forward and align the prop rod into the detent in the prop-rod-guide slot.
4. Align a drain pan under the fuel filter; refer to [Figure 77 in Replacing the Water-Separator Filter \(page 61\)](#).
5. Loosen the vent plug at the top of the fuel/water separator (Figure 75).

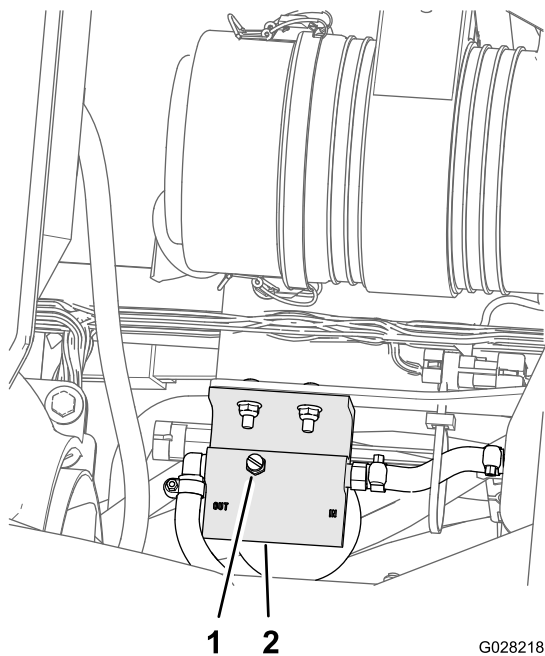

Figure 75

1. Vent plug
2. Top of the fuel/water separator

6. Turn the key in the starter switch to the ON position.

**Note:** The electric fuel pump will begin forcing air out around the vent plug. Leave the key in the ON position until a solid stream of fuel flows out around the vent plug.

7. Tighten the vent plug and turn the starter switch to the OFF position (Figure 75).
8. Align the drain pan under the fuel-injection pump portion of the engine (Figure 76).

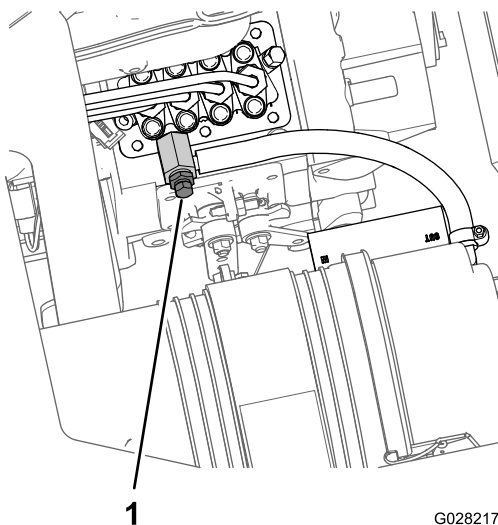

Figure 76

1. Bleed screw (fuel-injection pump)

9. Open the air-bleed screw at the fuel-injection pump (Figure 76).
  10. Turn key in starter switch to the ON position.
- Note:** The electric fuel pump will begin operation, forcing air out around the air-bleed screw at the fuel-injection pump.
11. Leave the key in the ON position until a solid stream of fuel flows out around the bleed screw (Figure 76).
  12. Tighten the bleed screw (Figure 76) and turn the key to the OFF position.

**Note:** Normally, the engine should start after you bleed the fuel system. However, if the engine does not start, there may be air trapped between the injection pump and the injectors; refer to [Bleeding Air from the Injectors](#) (page 60).

## Bleeding Air from the Injectors

You should perform this procedure only after you have purged the air in the fuel system and the engine does not start; refer to [Bleeding the Fuel System](#) (page 59).

1. Align a drain pan under the right side of the engine.
2. Loosen the tube nut at the No. 1 fuel-injector nozzle and holder assembly.
3. Move the throttle to the FAST position.
4. Turn the key in the key switch to the START position and watch the fuel flow around the connector.
5. Turn the key to the OFF position when you observe a solid flow of fuel.
6. Tighten the tube nut.
7. Clean residual fuel from the area around the fuel injector.
8. Repeat steps 2 through 7 for the remaining fuel-injector nozzles.
9. Install the forward heat shield; refer to [Installing the Forward Heat Shield](#) (page 51).



# Servicing the Fuel Filters

## Replacing the Water-Separator Filter

**Service Interval:** Every 400 hours

1. Remove the forward heat shield; refer to [Removing the Forward Heat Shield \(page 50\)](#).
2. Place a drain pan under the water-separator filter ([Figure 77](#)).

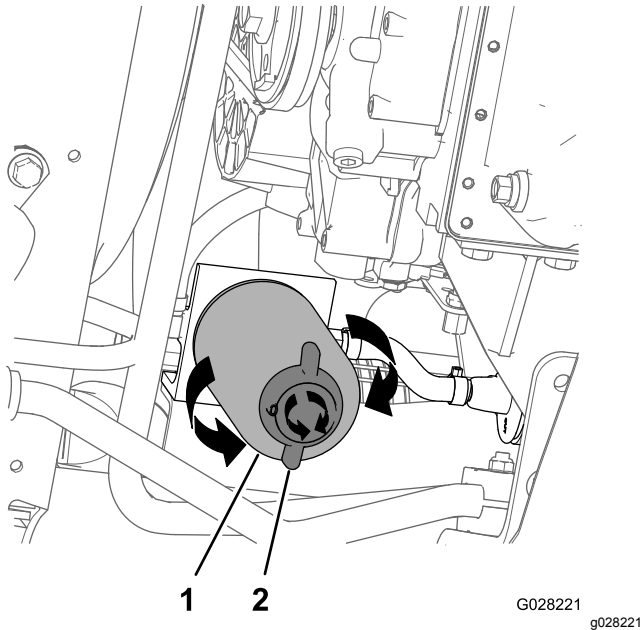

**Figure 77**

1. Water-separator filter
2. Drain valve

3. Rotate the drain valve at the bottom of the water-separator filter counterclockwise ([Figure 77](#)).

**Note:** Allow the fuel to drain from the filter completely, then close the valve.

4. Clean the area around the water-separator filter and filter-adapter mount ([Figure 77](#)).
5. Remove the water-separator filter ([Figure 77](#)).
- Note:** Dispose of the used fuel and filter canister at a certified recycling center.
6. Clean the mounting surface of the filter adapter.
7. Lubricate the gasket on the water-separator filter with clean engine oil.

8. Install the filter by hand until the gasket contacts the mounting surface, then rotate the filter an additional 1/2 turn.
9. Ensure that the drain valve at the bottom of the water-separator filter is rotated clockwise tightly ([Figure 77](#)).

## Replacing the In-Tank Fuel Filter

**Service Interval:** Every 400 hours

### Removing the In-Tank Fuel Filter

**Note:** The fuel filter is a part of the standpipe assembly.

1. Engage the parking brake, shut off the spray pump, shut off the engine, and remove the key.
2. At the fuel tank, remove the 4 screws (#10 x 3/4 inch) that secure the cover to the top of the fuel tank, and remove the cover ([Figure 78A](#)).

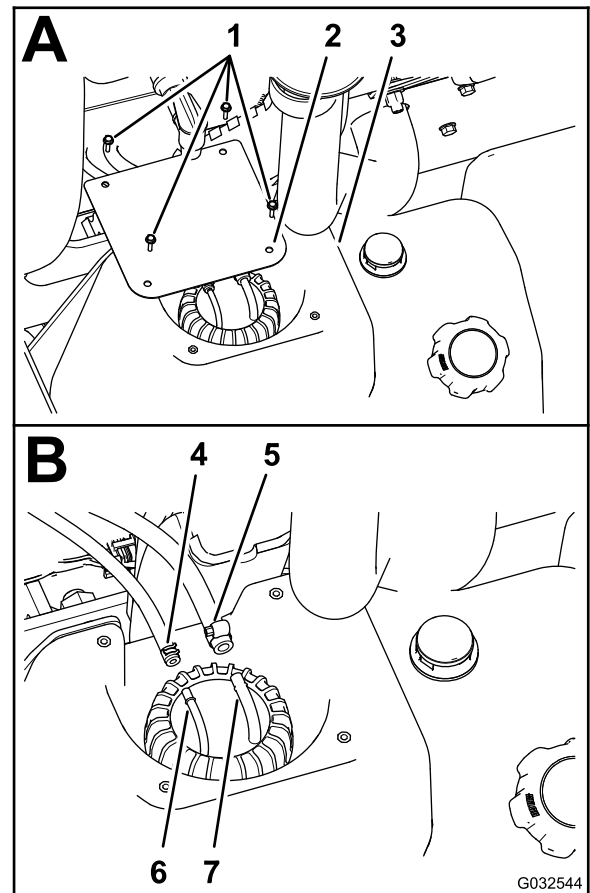
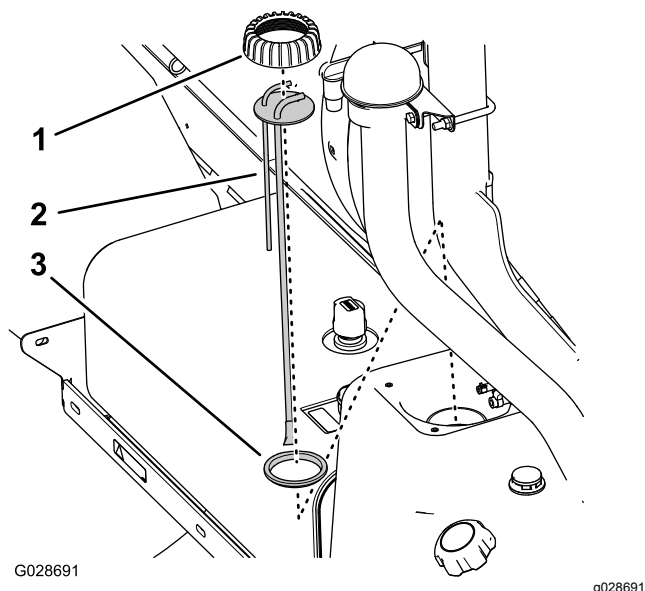

**Figure 78**

1. Screws (#10 x 3/4 inch)
2. Cover
3. Fuel tank
4. Clamp—6.4 mm (1/4 inch) fuel hose
5. Clamp—8 mm (5/16 inch) fuel hose
6. Hose fitting—6.4 mm (1/4 inch)
7. Hose fitting—8 mm (5/16 inch)

3. Loosen the clamps that secure the 2 fuel hoses to the 2 hose fittings at the top of the standpipe assembly ([Figure 78B](#)).
4. Disconnect the 2 hoses from the hose fittings, and allow any fuel in the hoses to drain into an approved fuel container ([Figure 78B](#)).

5. Rotate the fuel-standpipe/sender cap counterclockwise, then remove the cap (Figure 79).



**Figure 79**

- |                                   |         |
|-----------------------------------|---------|
| 1. Fuel-standpipe/sender cap      | 3. Seal |
| 2. Fuel-standpipe/sender assembly |         |

6. Lift the fuel-standpipe/sender assembly from the fuel tank (Figure 79).

**Note:** Discard the old standpipe assembly.

## Installing the In-Tank Fuel Filter

**Note:** Obtain the new stand pipe assembly from your authorized Toro distributor. You may need a new seal to secure the elbow fitting and standpipe assembly to the top of the fuel tank.

1. Assemble the standpipe cap over the stand pipe and the standpipe to the seal (Figure 79).
2. Align the cap, standpipe, and seal to the tank, and carefully insert the new stand-pipe assembly into the fuel tank (Figure 79).

**Note:** Align the hose fittings toward the center line of the machine.

3. Thread the cap onto the neck of the fuel tank and tighten the cap hand tight (Figure 79).
4. Assemble the 6.4 mm (1/4 inch) fuel hose onto the 6.4 mm (1/4 inch) hose fitting, and secure the hose to the fitting with the hose clamp (Figure 78B).
5. Assemble the 8 mm (5/16 inch) fuel hose onto the 8 mm (5/16 inch) hose fitting, and secure the hose to the fitting with the hose clamp (Figure 78B).

6. Assemble the cover to the tank (Figure 78A) with the 4 screws (#10 x 3/4 inch) that you removed in step 2 of Removing the In-Tank Fuel Filter (page 61).
7. Torque the screws to 113 N·cm (10 in-lb).

## Draining the Fuel Tank

**Service Interval:** Every 400 hours/Yearly (whichever comes first)

Drain and clean the fuel tank if the fuel system becomes contaminated or if you plan to store the machine for an extended period. When cleaning the fuel tank, use fresh, clean fuel to flush out the tank.

1. Transfer the fuel from the tank into an approved fuel container using a siphon pump, or remove the tank from the machine and pour the fuel out of the tank-fill spout into the fuel container.

**Note:** If you remove the fuel tank, you will need to remove the fuel supply and return hoses from the standpipe assembly before removing the tank; refer to steps 1 through 4 in Removing the In-Tank Fuel Filter (page 61).

2. Replace the fuel filters; refer to the Replacing the Water-Separator Filter (page 61).
3. Flush the tank with fresh, clean fuel, if necessary.
4. Install the tank if you removed it; refer to step 1 through 5 in Removing the In-Tank Fuel Filter (page 61).
5. Fill the tank with fresh, clean fuel.

# Electrical System Maintenance

## Electrical System Safety

- Disconnect the battery before repairing the machine. Disconnect the negative terminal first and the positive last. Connect the positive terminal first and the negative last.
- Charge the battery in an open, well-ventilated area, away from sparks and flames. Unplug the charger before connecting or disconnecting the battery.
- Wear protective clothing and use insulated tools.

## Replacing the Fuses

The fuse block for the electrical system is located beneath the operator's seat (Figure 80).

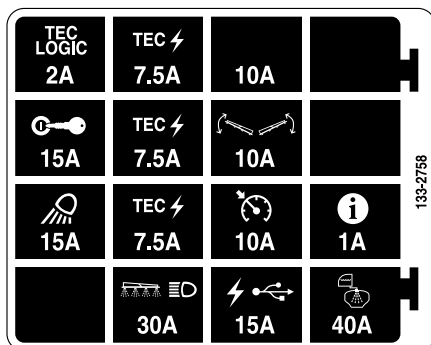
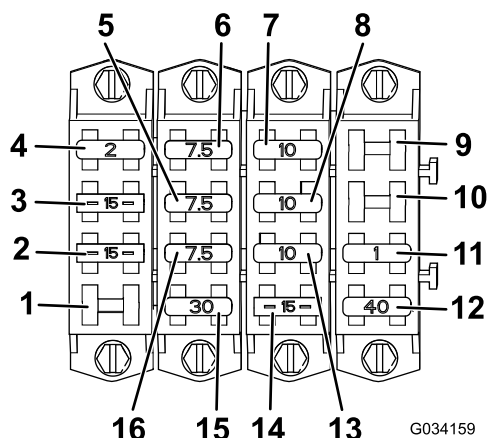

Figure 80

1. Open slot
2. Work light
3. Ignition
4. Tec Logic
5. Tec power
6. Tec power
7. Extra fuse slot
8. Boom control
9. Open slot
10. Open slot
11. InfoCenter
12. Tank spray
13. Cruise control
14. USB power
15. Boom and headlight
16. Tec power

## Servicing the Battery

Always keep the battery clean and fully charged. Use a paper towel to clean the battery and battery box. If the battery terminals are corroded, clean them with a solution of 4 parts water and 1 part baking soda. Apply a light coating of grease to the battery terminals to prevent corrosion.

Voltage: 12 V with 690 cold cranking amps at 0°F (-18°C)

## Removing the Battery

1. Position the sprayer on a level surface, engage the parking brake, shut off the spray pump, shut off the engine, and remove the key.
2. Remove the battery cover and disconnect the negative (black) ground cable from the battery post (Figure 81).

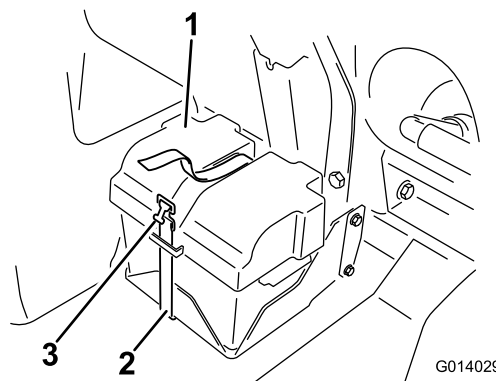

Figure 81

1. Battery cover
2. Strap
3. Buckle

### ⚠ WARNING

Incorrect battery cable routing could damage the sprayer and cables, causing sparks. Sparks can cause the battery gasses to explode, resulting in personal injury.

- Always disconnect the negative (black) battery cable before disconnecting the positive (red) cable.
- Always connect the positive (red) battery cable before connecting the negative (black) cable.

## **⚠ WARNING**

Battery terminals or metal tools could short against metal sprayer components causing sparks. Sparks can cause the battery gasses to explode, resulting in personal injury.

- **When removing or installing the battery, do not allow the battery terminals to touch any metal parts of the sprayer.**
  - **Do not allow metal tools to short between the battery terminals and metal parts of the sprayer.**
  - **Always keep the battery strap in place to protect and secure the battery.**
3. Disconnect the positive (red) cable from the battery post.
  4. Remove the battery.

## **Installing the Battery**

1. Set the battery on the battery box so that the battery posts are away from the sprayer.
2. Connect the positive (red) cable to the positive (+) battery post and the negative (black) cable to the negative (–) battery post using the bolts and nuts.
3. Slide the insulator boot over the positive battery post.
4. Install the battery cover and secure it with the strap that you removed previously ([Figure 81](#)).

**Important:** Always keep the battery retainer in place to protect and secure the battery.

## **Charging the Battery**

**Important:** Always keep the battery fully charged. This is especially important to prevent battery damage when the temperature is below 32°F (0°C).

1. Remove the battery from the chassis; refer to [Removing the Battery \(page 63\)](#).
2. Connect a 3 to 4 A battery charger to the battery posts and charge the battery at a rate of 3 to 4 A for 4 to 8 hours (12 V).

**Important:** Do not overcharge the battery.

3. Install the battery in the chassis; refer to [Installing the Battery \(page 64\)](#).

## **Storing the Battery**

If you are storing the machine for more than 30 days, remove the battery and charge it fully. Either store it on a shelf or on the machine. Disconnect the battery cables if the battery is stored on the machine. Store the battery in a cool atmosphere to avoid quick deterioration of the charge in the battery. To prevent the battery from freezing, ensure that it is fully charged.

# Drive System Maintenance

## Inspecting the Wheels/Tires

**Service Interval:** After the first 8 hours—Torque the wheel-lug nuts.

Every 100 hours—Torque the wheel-lug nuts.

Every 100 hours—Inspect the condition and wear of the tires.

Torque the lug nuts at the front wheels to 75 to 102 N·m (55 to 75 ft-lb) and the lug nuts at the rear wheels to 95 to 122 N·m (75 to 90 ft-lb).

Operating accidents such as hitting curbs can damage a tire or rim and disrupt wheel alignment, so inspect tire condition after an accident.

## Planetary-Gear-Drive Lubricant Specification

SAE 85W-140 gear lubricant

## Checking the Planetary-Gear-Drive Lubricant

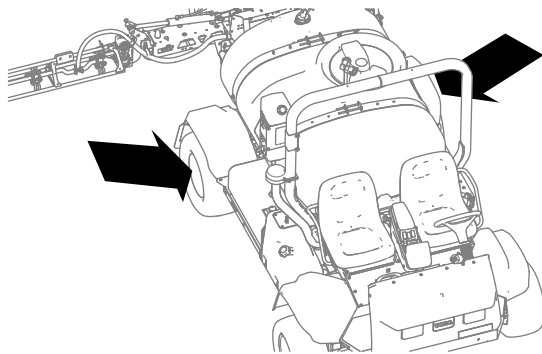

Figure 82

g238953

1. With the machine on a level surface, position a wheel so that the fill plug is at the highest (12 o'clock) position and the drain plug is at the lowest (6 o'clock) position (Figure 83).

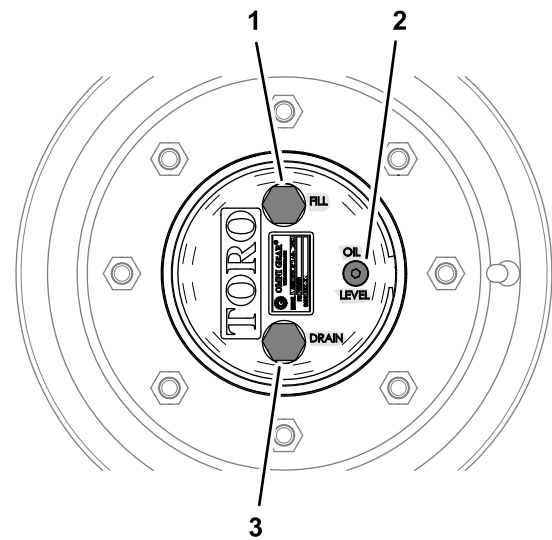

Figure 83

g238952

1. Fill plug (12 o'clock position)
2. Check plug
3. Drain plug (6 o'clock position)

2. Remove the check plug (Figure 45).

You should see the lubricant level at the bottom of the threads in the check-plug hole.

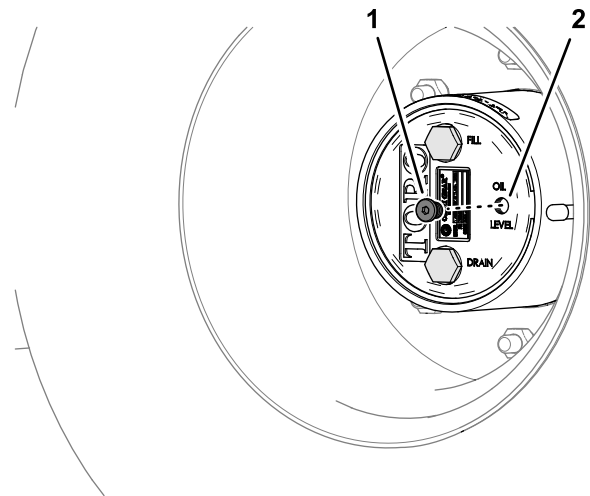
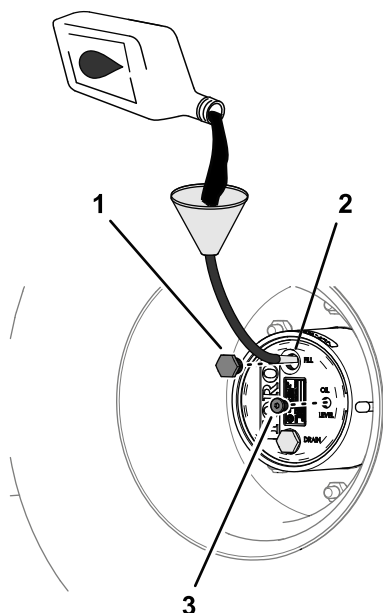

Figure 84

g238949

1. Check plug
2. Check-plug hole (planetary lubricant)
3. Check the O-rings of the check plug for the damage.  
If the O-ring is damaged, replace it.
4. If the lubricant level is low, remove the fill plug and add the specified lubricant until it begins to flow out of the check-plug hole (Figure 85); refer to [Planetary-Gear-Drive Lubricant Specification](#) (page 65).

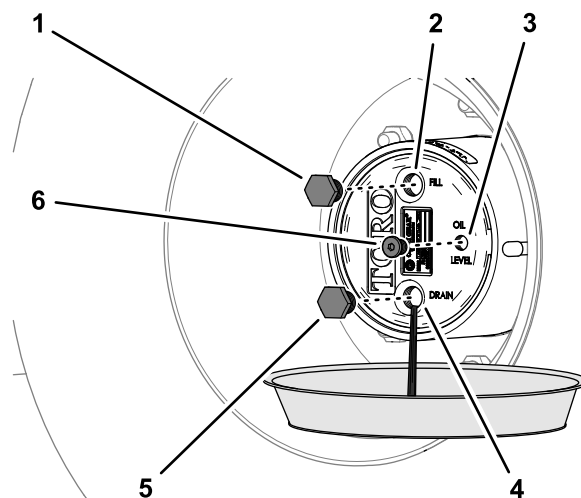

**Figure 85**

g238948

1. Fill plug
2. Fill-plug hole (planetary lubricant)
3. Check plug

5. Check the O-rings of the fill plug for the damage. If the O-ring is damaged, replace it.
6. Install the fill plug and the check plug ([Figure 85](#)).
7. Repeat steps 1 through 6 for the planetary-gear drive at the other side of the machine.



g238951

**Figure 86**

1. Fill plug
2. Fill-plug hole (planetary lubricant)
3. Check-plug hole (planetary lubricant)
4. Drain-plug hole (planetary lubricant)
5. Drain plug
6. Check plug

3. Examine the drain and fill plugs for metal shavings. If fill drain and fill plugs are covered with metal shavings, repair the planetary-gear drive.
4. Check the O-rings of the drain plug, fill plug, and the check plug for the damage. If the O-ring(s) is damaged, replace it.
5. Install the drain plug.
6. Place a drain pan under the brake housing, remove the drain plug, and allow the lubricant to drain completely ([Figure 87](#)).

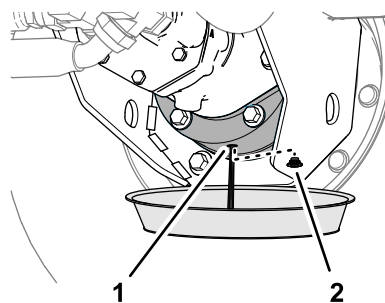

g238950

**Figure 87**

1. Drain hole (brake housing)
2. Drain plug
7. Install the drain plug in the brake housing.

## Changing the Planetary-Gear-Drive Lubricant

**Service Interval:** After the first 8 hours

Every 400 hours or yearly, whichever comes first.

## Draining the Planetary-Gear-Drive Lubricant

1. With the machine on a level surface, position a wheel so that the fill plug is at the highest (12 o'clock) position and the drain plug is at the lowest (6 o'clock) position; refer to [Figure 83](#) in [Checking the Planetary-Gear-Drive Lubricant](#) (page 65).
2. Place a drain pan under the hub of the planetary-gear drive, remove the drain plug, fill plug, and the check plug, and allow the lubricant to drain completely ([Figure 86](#)).



## Planetary-Gear-Drive with Lubricant Quantity

0.62 L (21 fl oz); refer to [Planetary-Gear-Drive Lubricant Specification](#) (page 65)

### Filling the Planetary-Gear-Drive with Lubricant

1. Through the fill-plug hole, slowly add the specified gear lubricant; refer to [Figure 85](#) in [Checking the Planetary-Gear-Drive Lubricant](#) (page 65).

You should see the lubricant level at the bottom of the threads in the check-plug hole.

**Important:** If the planetary-gear drive fills before the specified lubricant quantity is added, wait 1 hour or install the plugs, and move the machine approximately ten feet to distribute the lubricant through the brake system. Then, remove the plugs and add the remaining lubricant.

2. Allow the lubricant level to settle for 10 minutes, check the lubricant level, and add lubricant as needed to raise the level to the bottom of the threads in the check-plug hole.
3. Install the fill plug and check plug; refer to [Figure 85](#) in [Checking the Planetary-Gear-Drive Lubricant](#) (page 65).
4. Repeat the steps in [Draining the Planetary-Gear-Drive Lubricant](#) (page 66) and [Filling the Planetary-Gear-Drive with Lubricant](#) (page 67) for the planetary-gear drive at the other side of the machine.

## Adjusting the Front Wheel Toe-In

**Service Interval:** Every 200 hours/Yearly (whichever comes first)

You should measure 0 to 3 mm (0 to 1/8 inch) between the front centerline of the tires and the back centerline of the tires.

1. Check and fill all tires; refer to [Checking the Tire Air Pressure](#) (page 24).
2. Measure the distance between of the front tires at the axle height at the front and rear of the front tires ([Figure 88](#)).

**Note:** The distance between the front of the tires should be 0 to 3 mm (0 to 1/8 inch) less than the distance between the back side of the front tires.

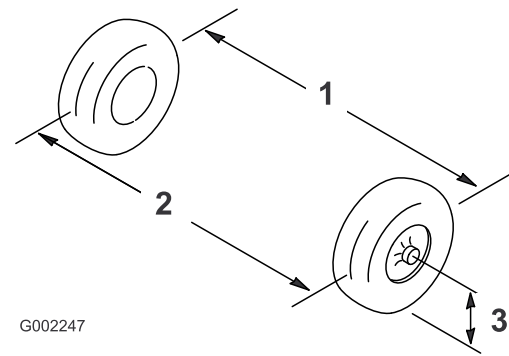

**Figure 88**

1. Tire center line—back
2. Tire center line—front
3. Axle center line

3. If the measurement does not fall within the specified range, loosen the jam nuts at both ends of the tie rod ([Figure 89](#)).

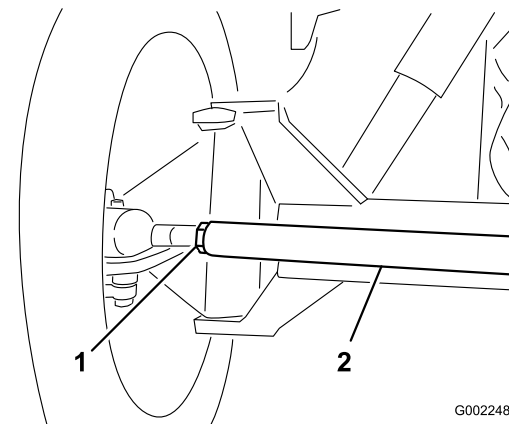

**Figure 89**

1. Jam nut
2. Tie rod

4. Rotate the tie rod to move the front of the tire inward or outward.
5. Tighten the tie rod jam nuts when the adjustment is correct.
6. Ensure that the steering wheel rotates an equal amount in both directions.

# Cooling System Maintenance

## Cooling System Safety

- Swallowing engine coolant can cause poisoning; keep out of reach from children and pets.
- Discharge of hot, pressurized coolant or touching a hot radiator and surrounding parts can cause severe burns.
  - Always allow the engine to cool at least 15 minutes before removing the radiator cap.
  - Use a rag when opening the radiator cap, and open the cap slowly to allow steam to escape.
- Do not operate the machine without the covers in place.
- Keep your fingers, hands and clothing clear of rotating fan and drive belt.

## Coolant Specification

A solution of 50% water and 50% permanent ethylene glycol antifreeze.

Check the engine-coolant concentration as directed by the coolant manufacturer.

## Checking the Coolant Level

**Service Interval:** Before each use or daily Check the level of coolant in the radiator and the expansion tank at the beginning of each day before starting the engine.

### ⚠ CAUTION

If the engine has been running, the coolant may be hot and pressurized. If you open the radiator cap when the coolant is hot, it could spray out and severely burn you or bystanders.

**Allow the engine to cool for at least 15 minutes before opening the radiator cap.**

**Important:** Do not add coolant to an overheated engine until the engine has fully cooled. Adding coolant to an overheated engine may crack the engine block.

1. Position the sprayer on a level surface.
2. Engage the parking brake, shut off the spray pump, shut off the engine, and remove the key.

3. Carefully remove the radiator cap and the expansion-tank cap ([Figure 90](#)).

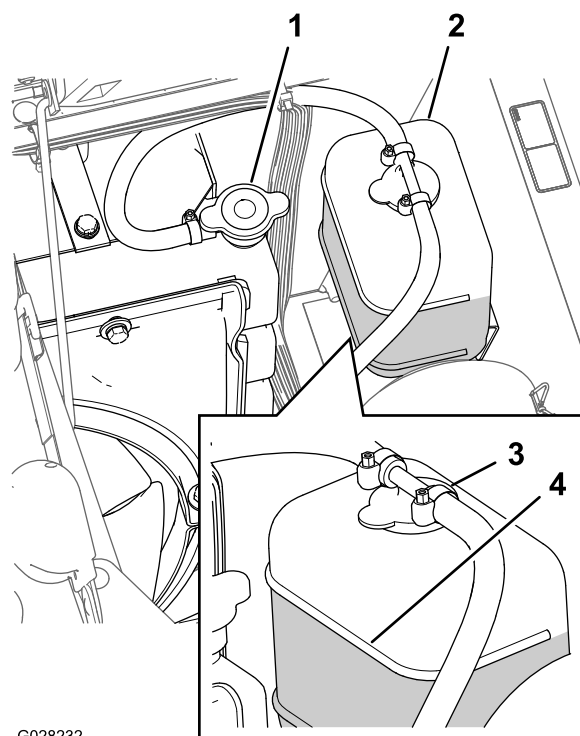

**Figure 90**

- |                   |                       |
|-------------------|-----------------------|
| 1. Radiator cap   | 3. Expansion-tank cap |
| 2. Expansion tank | 4. Full-line mark     |

4. Check the coolant level in the radiator and in the expansion tank.

**Note:** The radiator should be filled to the top of the filler neck and the expansion tank filled to the Full mark on the tank ([Figure 90](#)).

5. If the coolant level is low, remove the expansion-tank cap and the radiator cap, and fill the expansion tank to the Full mark and the radiator to the top of the filler neck ([Figure 90](#)).

**Important:** Do not overfill the expansion tank.

**Important:** Do not use water only or an alcohol/methanol-based coolant.

6. Install the radiator cap and the expansion-tank cap ([Figure 90](#)).



# Coolant Quantity

5.5 L (5.8 US qt); refer to [Coolant Specification \(page 68\)](#)

## Changing the Coolant

**Service Interval:** Every 400 hours/Yearly (whichever comes first)—Check the coolant (as directed by the manufacturer) and change if necessary.

**Owner provided equipment:** a handheld coolant thermometer

1. Position the sprayer on a level surface, engage the parking brake, shut off the spray pump, shut off the engine, and remove the key.
2. Wait until the engine is cool, then remove the radiator cap ([Figure 90](#)).
3. Place a large drain pan under the radiator.
4. Open the drain valve and drain the coolant into the pan ([Figure 91](#)).

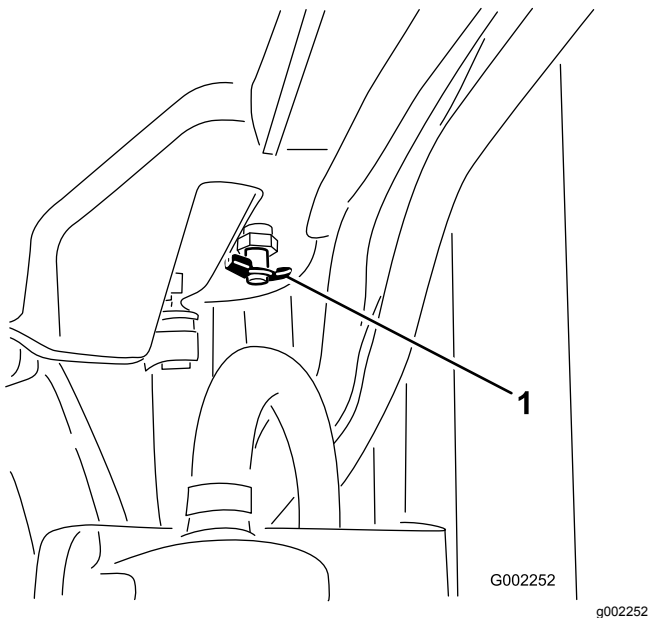

**Figure 91**

1. Drain valve

- 
5. Close the drain valve ([Figure 91](#)).
  6. Remove the radiator cap ([Figure 90](#)).
  7. Slowly fill the radiator with coolant to approximately 2.5 cm (1 inch) below the sealing surface of the cap.

**Note:** Use enough coolant to fill the engine and the system lines. This allows the coolant to expand without it overflowing while the engine is warming up.

8. Start the engine with the cap loose on the radiator ([Figure 90](#)).
9. Allow the engine to warm up until the thermostat opens.

**Note:** The engine thermostat should open when the hand-held thermometer indicates the coolant temperature is between 79° to 88°C (175° to 190°F).

10. Once the coolant has warmed up, top off the coolant level to the sealing surface of the cap and tighten the cap ([Figure 90](#)).
11. Open the expansion-tank cap and fill the tank with coolant to the Cold level ([Figure 90](#)).
12. Check the coolant levels after several engine startup and shut-down cycles.

**Note:** Add coolant to the radiator and expansion tank as needed.

# Brake Maintenance

## Adjusting the Brakes

If the brake pedal travels more than 2.5 cm (1 inch) before you feel resistance, adjust the brakes as follows:

1. Position the sprayer on a level surface, shut off the spray pump, shut off the engine, and remove the key.
2. Engage the parking brake.
3. Put blocks under the wheels to prevent the machine from rolling.
4. Release the parking brake.
5. Loosen the front jam nuts on the brake cables under the front end of the sprayer (Figure 92).

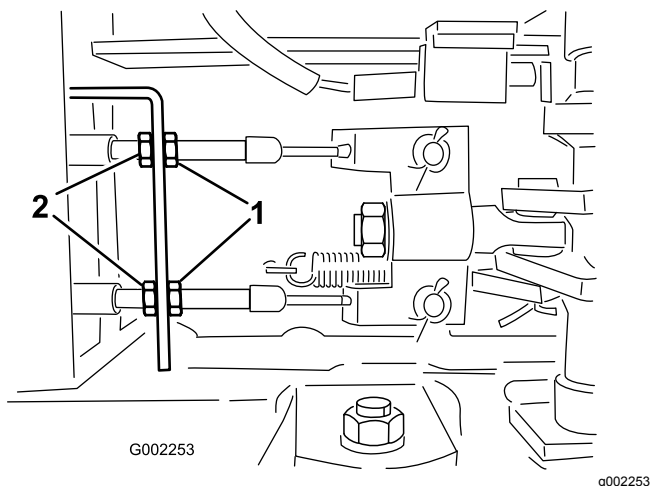

Figure 92

1. Front jam nuts
2. Rear jam nuts

6. Tighten the rear jam nuts equally until the brake pedal moves between 1 to 2 cm (1/2 to 1 inch) before you feel resistance (Figure 92).

**Important:** Ensure that you tighten both rear nuts equally so that the threaded ends of the brake cables in front of the front nuts are the same length.

7. Tighten the front jam nuts.

# Belt Maintenance

## Servicing the Alternator Belt

**Service Interval:** After the first 8 hours

Every 100 hours

Check the condition and tension of the alternator/cooling fan belt. Replace the belt as necessary.

1. Position the sprayer on a level surface, engage the parking brake, shut off the spray pump, shut off the engine, and remove the key.
2. Check the alternator-belt tension by depressing the belt midway between the alternator and the crankshaft pulleys with 10 kg (22 lb) of force.

**Note:** The belt should deflect 10 to 12 mm (0.39 to 0.47 inches). If the belt deflection is too much, go to step 3. If the belt tension is correct, you may skip the remainder of this procedure and resume operating the sprayer.

3. Loosen the bolt at the pivot point of the alternator; loosen the bolt that secures the alternator to the slotted brace (Figure 93).

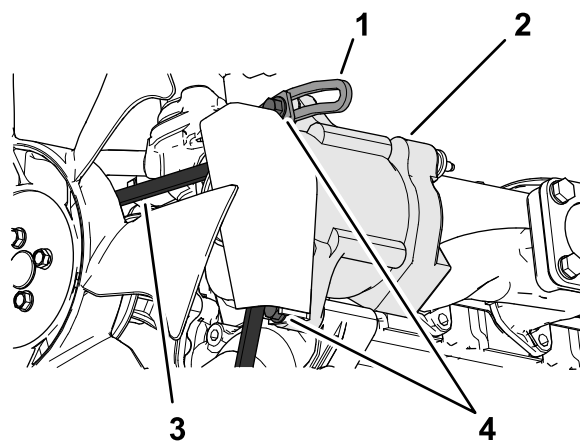

Figure 93

1. Brace
2. Alternator
3. Alternator belt
4. Bolts

4. Insert a pry bar between the alternator and the engine and carefully pry on the alternator outward.
5. When you achieve the proper tension, tighten the alternator and the bolts to secure the adjustment.
6. Tighten the locknut to secure the adjustment.

# Hydraulic System Maintenance

## Hydraulic System Safety

- Seek immediate medical attention if fluid is injected into skin. Injected fluid must be surgically removed within a few hours by a doctor.
- Safely relieve all pressure in the hydraulic system before performing any work on it.
- Ensure that all hydraulic-fluid hoses and lines are in good condition and all hydraulic connections and fittings are tight before applying pressure to the hydraulic system.
- Keep your body and hands away from pinhole leaks or nozzles that eject high-pressure hydraulic fluid.
- Use cardboard or paper to find hydraulic leaks.

## Hydraulic Fluid Specifications

The reservoir is filled at the factory with high-quality hydraulic fluid. Check the level of the hydraulic fluid before you first start the engine and daily thereafter; refer to [Checking the Hydraulic Fluid \(page 71\)](#).

**Recommended hydraulic fluid:** Toro PX Extended Life Hydraulic Fluid; available in 19 L (5 US gallon) pails or 208 L (55 US gallon) drums.

**Note:** A machine using the recommended replacement fluid requires less frequent fluid and filter changes.

**Alternative hydraulic fluids:** If Toro PX Extended Life Hydraulic Fluid is not available, you may use another conventional, petroleum-based hydraulic fluid having specifications that fall within the listed range for all the following material properties and that it meets industry standards. Do not use synthetic fluid. Consult with your lubricant distributor to identify a satisfactory product.

**Note:** Toro does not assume responsibility for damage caused by improper substitutions, so use products only from reputable manufacturers who will stand behind their recommendation.

### High Viscosity Index/Low Pour Point Anti-wear Hydraulic Fluid, ISO VG 46

Material Properties:

Viscosity, ASTM D445

cSt @ 40°C (104°F)  
44 to 48

### High Viscosity Index/Low Pour Point Anti-wear Hydraulic Fluid, ISO VG 46 (cont'd.)

Viscosity Index ASTM D2270

140 or higher

Pour Point, ASTM D97

-37°C to -45°C (-34°F to -49°F)

Industry Specifications:

Eaton Vickers 694 (I-286-S, M-2950-S/35VQ25 or M-2952-S)

**Note:** Many hydraulic fluids are almost colorless, making it difficult to spot leaks. A red dye additive for the hydraulic fluid is available in 20 ml (0.67 fl oz) bottles. A bottle is sufficient for 15 to 22 L (4 to 6 US gallons) of hydraulic fluid. Order Part No. 44-2500 from your authorized Toro distributor.

**Important:** Toro Premium Synthetic Biodegradable Hydraulic Fluid is the only synthetic biodegradable fluid approved by Toro. This fluid is compatible with the elastomers used in Toro hydraulic systems and is suitable for a wide-range of temperature conditions. This fluid is compatible with conventional mineral oils, but for maximum biodegradability and performance, the hydraulic system should be thoroughly flushed of conventional fluid. The oil is available in 19 L (5 US gallons) pails or 208 L (55 US gallons) from your authorized Toro distributor.

## Checking the Hydraulic Fluid

**Service Interval:** Before each use or daily Check the level of the hydraulic fluid before the engine is first started and daily thereafter.

**Important:** If the fluid becomes contaminated, contact an authorized Toro distributor to have the system flushed.

**Contaminated fluid looks milky or black when compared to clean fluid.**

1. Position the sprayer on a level surface, engage the parking brake, shut off the spray pump, shut off the engine, and remove the key.
2. Clean the area around the hydraulic-fluid-tank dipstick cap and remove it ([Figure 94](#)).

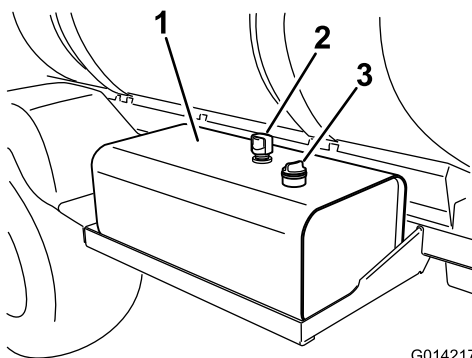

G014217

g014217

**Figure 94**

1. Hydraulic-fluid tank
2. Vent
3. Dipstick cap

**Important:** Be very careful not to get dirt or other contaminants into the opening when checking the fluid.

3. Wipe the dipstick clean with a cloth and replace it completely in the tank.
4. Remove the dipstick from the filler neck and check the fluid level (Figure 95).

**Note:** The fluid level should be at the lower mark on the dipstick when the fluid is cold.

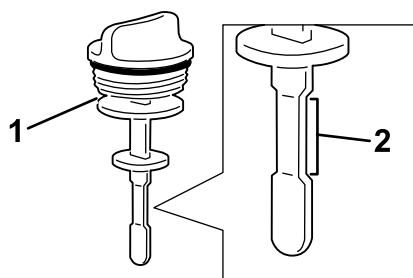

G014218

g014218

**Figure 95**

1. Dipstick
2. Safe-operating range

5. If the fluid is low, fill the tank with the specified hydraulic fluid to raise the level to the lower mark; refer to [Hydraulic Fluid Specifications \(page 71\)](#).
6. Install the dipstick cap into the tank and secure.

filled the reservoir with an alternative fluid, replace the hydraulic filter.

## ⚠ WARNING

Hot hydraulic fluid can cause severe burns.

Allow the hydraulic fluid to cool before performing any maintenance to the hydraulic system.

**Important:** You may void the warranty on some components if you use any other filter.

Use the Toro replacement filter (See your *Parts Manual* for the correct part number.)

1. Position the sprayer on a level surface, engage the parking brake, shut off the spray pump, shut off the engine, and remove the key.
2. Locate the 2 hydraulic filters on the machine (Figure 96 and Figure 97).

**Note:** 1 filter is below the hydraulic-fluid tank and the other filter is located at the rear of the machine on the frame.

- Forward filter—below the hydraulic tank.

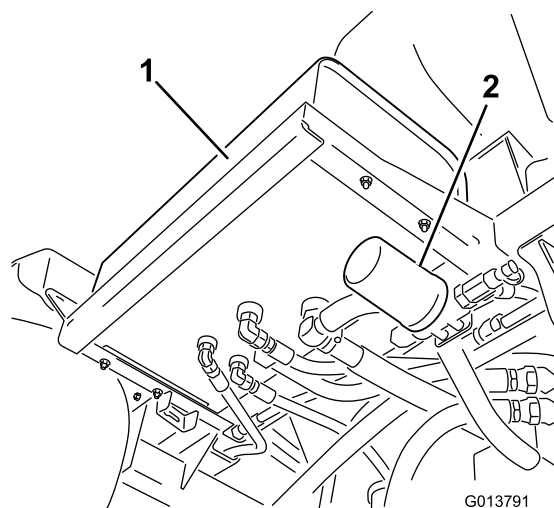

G013791

g013791

**Figure 96**

1. Hydraulic tank
2. Forward filter

- Rear filter—located on the machine frame.

## Replacing the Hydraulic Filters

**Service Interval:** Every 1,000 hours—If you are using the recommended hydraulic fluid, replace the hydraulic filter.

Every 800 hours—If you are not using the recommended hydraulic fluid or have ever

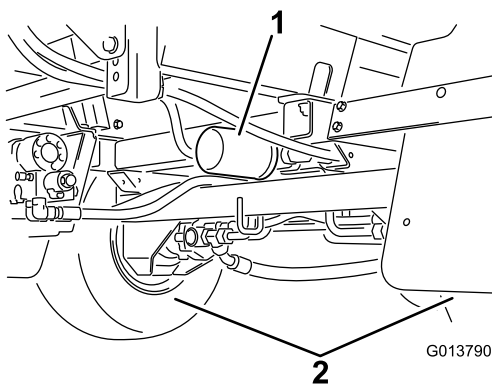

**Figure 97**

1. Rear filter
2. Rear wheels

3. Clean the area around the filter-mounting area.
4. Place a drain pan under the filter.
5. Remove the filter.  
Dispose of the used filter at a certified recycling center.
6. Lubricate the new filter gasket with clean hydraulic fluid; refer to [Hydraulic Fluid Specifications \(page 71\)](#).
7. Wipe clean the filter-mounting area with a rag.
8. Thread the filter on until the gasket contacts the mounting plate, then tighten the filter an additional 1/2 turn.
9. Start the engine, set the throttle at fast idle, and let the engine run 3 to 5 minutes to purge air from the hydraulic system.
10. Shut off the engine, check the hydraulic-fluid level, and check for leaks; refer to [Checking the Hydraulic Fluid \(page 71\)](#).

## Hydraulic-Fluid Quantity

54 L (14.3 US gallons); refer to [Hydraulic Fluid Specifications \(page 71\)](#)

## Changing the Hydraulic Fluid

**Service Interval:** Every 2,000 hours—**If you are using the recommended hydraulic fluid**, change the hydraulic fluid.

Every 800 hours—**If you are not using the recommended hydraulic fluid or have ever filled the reservoir with an alternative fluid**, change the hydraulic fluid.

### **⚠ WARNING**

**Hot hydraulic fluid can cause severe burns.**

**Allow the hydraulic fluid to cool before performing any maintenance to the hydraulic system.**

**Important:** You may void the warranty on some components if you use any other fluid.

1. Replace the hydraulic-fluid filters; refer to [Replacing the Hydraulic Filters \(page 72\)](#).
2. Clean the area around a hydraulic-hose fitting on the bottom of the hydraulic-fluid tank ([Figure 98](#)).

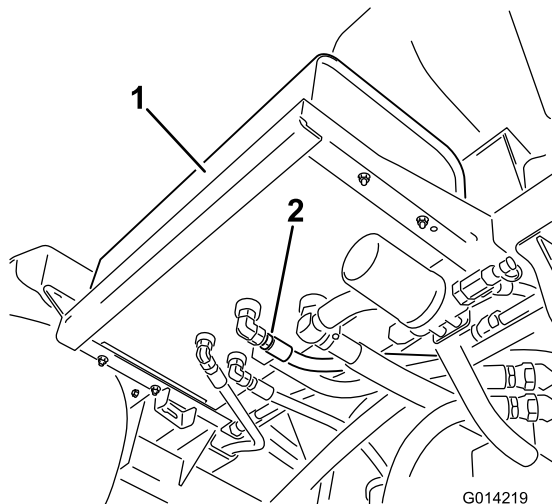

**Figure 98**

1. Hydraulic tank
  2. Hydraulic hose and fitting
3. Place a large drain pan under the hydraulic tank fittings.
  4. Remove the hose fitting from the tank, allowing the fluid to drain into the pan ([Figure 98](#)).  
Dispose of the used fluid at a certified recycling center.
  5. Install the hose and fitting to the tank and tighten it securely.
  6. Fill the hydraulic reservoir with approximately 53 L (14 US gallons) of specified hydraulic fluid or equivalent; refer to [Hydraulic Fluid Specifications \(page 71\)](#).
  7. Start the engine, set the throttle at fast idle, and let the engine run 3 to 5 minutes to purge air from the hydraulic system.
  8. Shut off the engine, check the hydraulic-fluid level, and check for leaks; refer to [Checking the Hydraulic Fluid \(page 71\)](#).

# Spray System Maintenance

## Inspecting the Hoses

**Service Interval:** Every 200 hours—Inspect all hoses and connections for damage and proper attachment.

Every 400 hours/Yearly (whichever comes first)—Inspect the O-rings in the valve assemblies and replace them if necessary.

Examine each hose in the spray system for cracks, leaks, or other damage. At the same time, inspect the connections and fittings for similar damage. Replace any hoses and fittings if damaged.

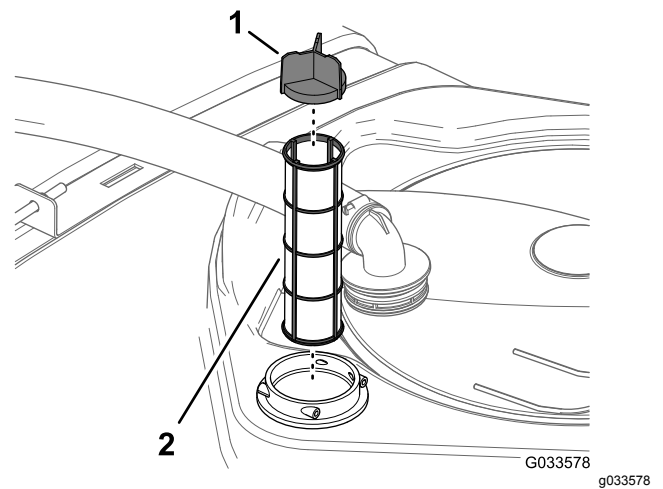

**Figure 100**

1. Screen vane
2. Suction filter

## Changing the Suction Filter

**Service Interval:** Every 400 hours

**Note:** Determine the appropriate suction filter mesh size that you need for your job; refer to [Selecting a Suction Filter \(page 25\)](#).

1. Park the machine on a level surface, engage the parking brake, shut off the pump, shut off the engine, and remove the key.
2. At the top of the sprayer tank, remove the retainer that secures the hose fitting attached to the large hose from the filter housing ([Figure 99](#)).

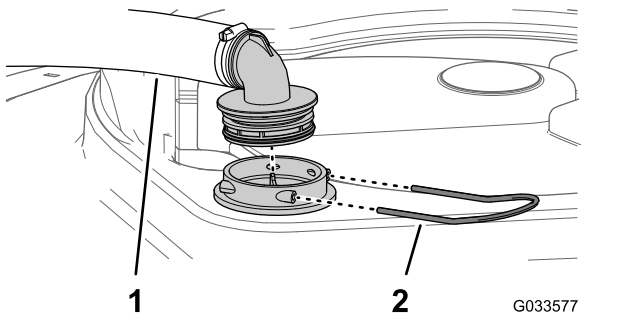

**Figure 99**

1. Suction hose
2. Retainer

3. Remove the hose and hose fitting from the filter housing ([Figure 99](#)).
4. Remove the old suction filter from the filter housing in the tank ([Figure 100](#)).

**Note:** Discard the old filter.

5. Install the new suction filter into the filter housing.

**Note:** Ensure that the filter is fully seated.

6. Align the hose and hose fitting to the filter housing at the top of the tank, and secure the fitting and housing with the retainer that you removed in step 2.

## Changing the Pressure Filter

**Service Interval:** Every 400 hours

1. Move the machine to a level surface, shut off the spray pump, shut off the engine, and remove the key.
2. Align a drain pan under the pressure filter ([Figure 101](#)).



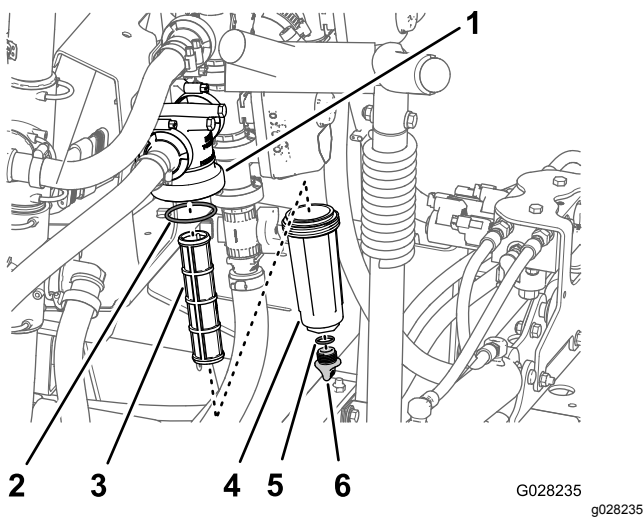

**Figure 101**

- |                   |                        |
|-------------------|------------------------|
| 1. Filter head    | 4. Bowl                |
| 2. O-ring (bowl)  | 5. O-ring (drain plug) |
| 3. Filter element | 6. Drain plug          |

3. Rotate the drain plug counterclockwise and remove it from the bowl of the pressure filter (Figure 101).

**Note:** Allow the bowl to drain completely.

4. Rotate the bowl counterclockwise and remove it from its filter head (Figure 101).
5. Remove the old pressure-filter element (Figure 101).

**Note:** Discard the old filter.

6. Check the O-ring for the drain plug (located inside the bowl) and the O-ring for the bowl (located inside the filter head) for damage and wear (Figure 101).

**Note:** Replace any damaged or worn O-rings for the plug, bowl, or both.

7. Install the new pressure-filter element into the filter head (Figure 101).

**Note:** Ensure that the filter element is firmly seated into the filter head.

8. Install the bowl onto the filter head and tighten by hand (Figure 101).
9. Install the plug into the bowl and tighten by hand (Figure 101).

## Changing the Nozzle Filter

**Note:** Determine the appropriate nozzle filter mesh size that you need for your job; refer to [Selecting a Nozzle-Tip Filter \(Optional\)](#) (page 27).

1. Park the machine on a level surface, engage the parking brake, shut off the sprayer pump, shut off the engine, and remove the key.
2. Remove the nozzle from the spray turret (Figure 102).

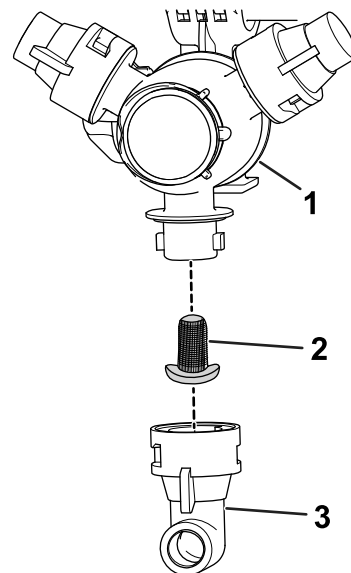

**Figure 102**

- |                  |           |
|------------------|-----------|
| 1. Spray turret  | 3. Nozzle |
| 2. Nozzle filter |           |

3. Remove the old nozzle filter (Figure 102).

**Note:** Discard the old filter.

4. Install the new nozzle filter (Figure 102).

**Note:** Ensure that the filter is fully seated.

5. Install the nozzle onto the spray turret (Figure 102).



# Adjusting the Booms to Level

The following procedure can be used to adjust the actuators on the center boom to keep the left and right booms at level.

1. Extend the booms to the spray position.
2. Remove the cotter pin from the pivot pin (Figure 103).

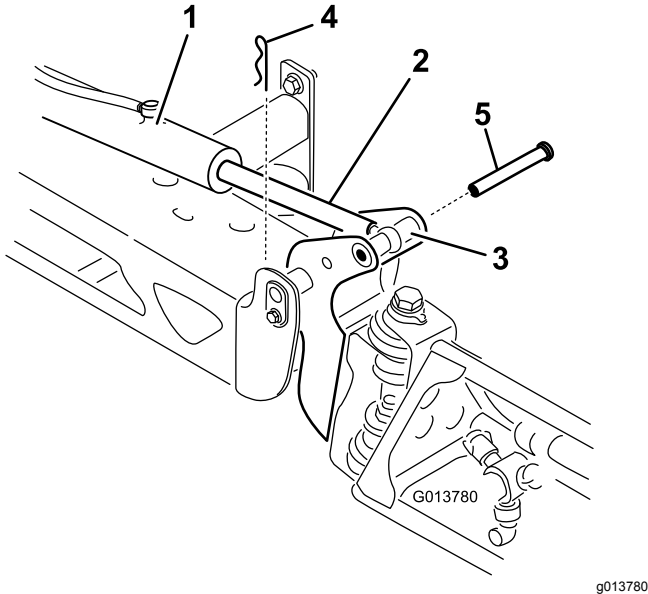

**Figure 103**

- |                           |           |
|---------------------------|-----------|
| 1. Actuator               | 4. Cotter |
| 2. Actuator rod           | 5. Pin    |
| 3. Boom-pivot pin housing |           |

3. Lift up on the boom and remove the pin (Figure 103), and slowly lower the boom to the ground.
4. Inspect the pin for any damage, and replace it if necessary.
5. Use a wrench on the flat sides of the actuator rod to immobilize it, then loosen the jam nut to allow the eyelet rod to be adjusted (Figure 104).

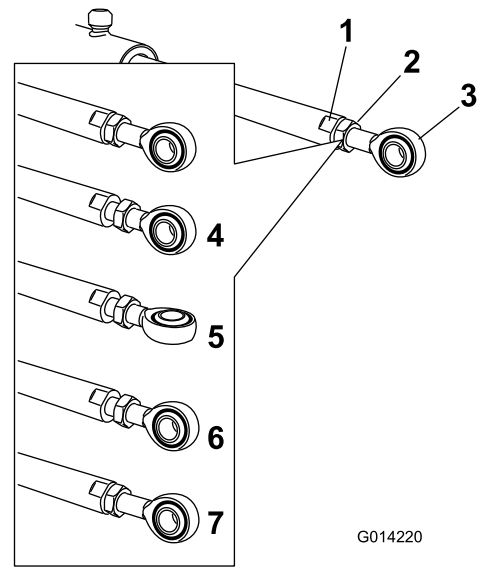

**Figure 104**

- |                             |   |
|-----------------------------|---|
| 1. Flat on the actuator rod | 5. Eyelet adjusted                        |
| 2. Jam nut                  | 6. Eyelet position for assembly           |
| 3. Eyelet                   | 7. Jam nut tightened to lock new position |
| 4. Jam nut loosened         |   |

6. Turn the eyelet rod in the actuator rod to shorten or lengthen the extended actuator to the desired position (Figure 104).

**Note:** You must turn the eyelet rod in half or complete revolutions so that you can assemble the rod to the boom.

7. Once the desired position has been achieved, tighten the jam nut to secure the actuator and eyelet rod.
8. Raise the boom to align the pivot with the actuator rod.
9. While holding the boom, insert the pin through both boom pivot and actuator rod (Figure 103).
10. With the pin in place, release the boom and secure the pin with the cotter previously removed.
11. Repeat the procedure for each actuator rod bearing, if necessary.

## Inspecting the Nylon Pivot Bushings

**Service Interval:** Every 400 hours/Yearly (whichever comes first)

1. Park the machine on a level surface, engage the parking brake, shut off the pump, shut off the engine, and remove the key.

2. Extend the outer-boom sections to the spray position and support the boom sections using stands or straps and lifting equipment.
3. Remove the bolt and nut that secure the pivot pin, and remove the pin ([Figure 105](#)).

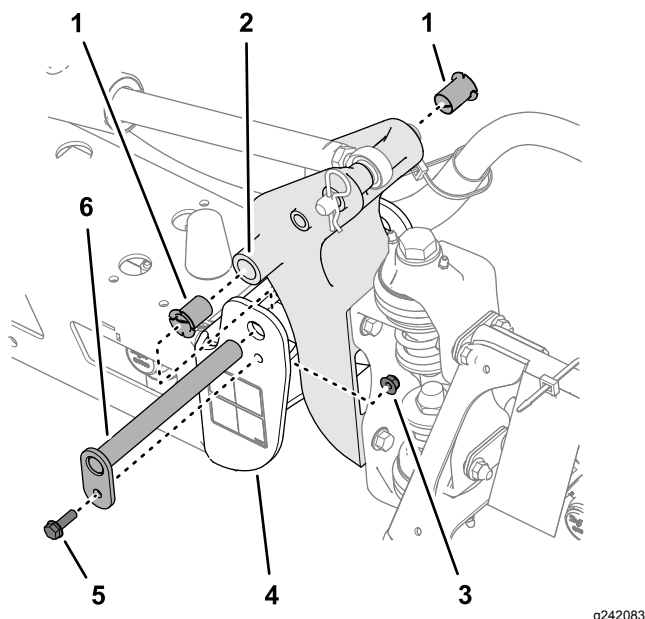

**Figure 105**

- |                   |                               |
|-------------------|-------------------------------|
| 1. Nylon bushing  | 4. End channel (center frame) |
| 2. Pivot bracket  | 5. Flange bolt                |
| 3. Flange locknut | 6. Pivot pin                  |

4. Remove the boom and pivot bracket assembly from the end channel of the center frame to access the nylon bushings.
5. Remove and inspect the nylon bushings from the front and back sides of the pivot bracket ([Figure 105](#)).

**Note:** Replace any worn or damaged bushings.

6. Lubricate the nylon bushings with a small amount of oil and install the bushings into pivot bracket ([Figure 105](#)).
7. Align the holes in the pivot bracket with the holes in the end channel ([Figure 105](#)).
8. Install the pivot pin and secure it with the flange bolt and flange locknut removed in step 3.
9. Repeat steps 2 through 8 for the other outer-boom section.

# Pump Maintenance

## Inspecting the Pump

**Service Interval:** Every 400 hours/Yearly (whichever comes first)—Inspect the pump diaphragms and replace if necessary (see an authorized Toro distributor).

Every 400 hours/Yearly (whichever comes first)—Inspect the pump check valves and replace if necessary (see an authorized Toro distributor).

**Note:** The following machine components are considered parts subject to consumption through use unless found defective and are not covered by the warranty associated with this machine.

Have an authorized Toro distributor check following internal pump components for damage:

- Pump diaphragms
- Pump check valves assemblies

Replace any components, if necessary.

# Cleaning

Wash the machine as needed using water alone or with a mild detergent. You may use a rag when washing the machine.

**Important:** Do not use brackish or reclaimed water to clean the machine.

**Note:** Do not use power-washing equipment to wash the machine. Power-washing equipment may damage the electrical system, loosen important decals, or wash away necessary grease at friction points. Avoid excessive use of water near the control panel, engine, and battery.

**Important:** Do not wash the machine with the engine running. Washing the machine with the engine running may result in internal engine damage.

## Cleaning the Radiator-Cooling Fins

**Service Interval:** Every 200 hours—Clean the radiator fins.

**Important:** Do not spray water into a hot engine compartment, as it may damage the engine.

1. Position the sprayer on a level surface, engage the parking brake, shut off the spray pump, shut off the engine, and remove the key.
2. Tilt the driver and passenger seats forward and align the prop rod into the detent in the prop-rod-guide slot.
3. Allow the cooling system to cool.
4. Remove the seat-base-access cover; refer to [Removing the Seat-Base-Access Panel \(page 52\)](#).
5. Using a soft brush and low-pressure compressed air, clean the fins of the radiator.  
**Note:** Clean the radiator fins more often if needed. Check all coolant hoses and replace any that are worn, leaking, or damaged.
6. Lower the driver and passenger seats.
7. Install the seat-base-access cover; refer to [Installing the Seat-Base-Access Panel \(page 52\)](#).

## Cleaning the Flow Meter

**Service Interval:** Every 200 hours/Yearly (whichever comes first) (more often when using wettable powders).

1. Thoroughly rinse and drain the entire spraying system.

2. Remove the flow meter from the sprayer and flush it with clean water.
3. Remove the retainer ring on the upstream side ([Figure 106](#)).

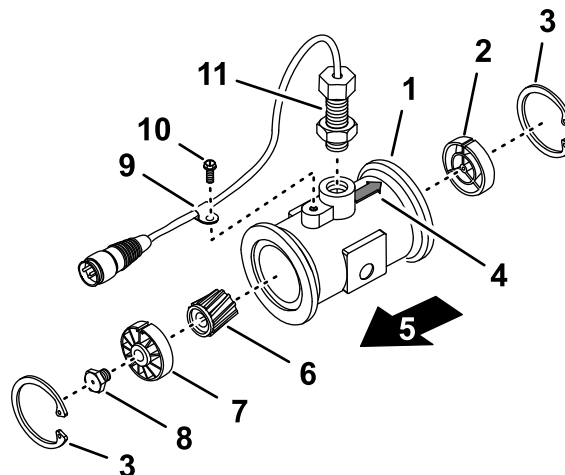

Figure 106

g214630

- |                                       |  |
|---------------------------------------|--|
| 1. Flange (flow-meter body)           | 7. Upstream hub and bearing (with keyway up) |
| 2. Downstream hub (with keyway up)    | 8. Turbine stud                              |
| 3. Retaining ring                     | 9. Wire-harness clamp                        |
| 4. Downstream arrow (flow-meter body) | 10. Flange-head screw                        |
| 5. Upstream                           | 11. Sensor assembly                          |
| 6. Rotor/magnet                       |  |

4. Clean the turbine and the turbine hub to remove metal filings and any wettable powders.
5. Inspect the turbine blades for wear.

**Note:** Hold the turbine in your hand and spin it. It should spin freely with little drag. If it does not, replace it.

6. Assemble the flow meter.
7. Use a low pressure (50 kPa or 5 psi) air jet to ensure that the turbine spins freely.

**Note:** If the turbine does not spin freely, loosen the hex stud on the bottom of the turbine hub by 1/16 of a turn until it does spins freely.

## Cleaning the Agitation and Section Valves

- To clean the agitation valve; refer to the following sections:
  1. [Removing the Valve Actuator \(page 79\)](#)
  2. [Removing the Agitation-Manifold Valve \(page 79\)](#)
  3. [Cleaning the Manifold Valve \(page 81\)](#)

4. [Assembling the Manifold Valve \(page 82\)](#)
  5. [Installing the Agitation-Manifold Valve \(page 84\)](#)
  6. [Installing the Valve Actuator \(page 85\)](#)
- To clean the 3 section valves; refer to the following sections:
    1. [Removing the Valve Actuator \(page 79\)](#)
    2. [Removing the Section-Manifold Valve \(page 80\)](#)
    3. [Cleaning the Manifold Valve \(page 81\)](#)
    4. [Assembling the Manifold Valve \(page 82\)](#)
    5. [Installing the Section-Manifold Valve \(page 83\)](#)
    6. [Installing the Valve Actuator \(page 85\)](#)

## Removing the Valve Actuator

1. Position the sprayer on a level surface, engage the parking brake, shut off the spray pump, shut off the engine, and remove the key.
2. Remove the retainer that secures the actuator to the manifold valve for the section valve or agitation valve ([Figure 107](#)).

**Note:** Squeeze the 2 legs of the retainer together while pushing it down.

**Note:** Retain the actuator and retainer for installation in [Installing the Valve Actuator \(page 85\)](#).

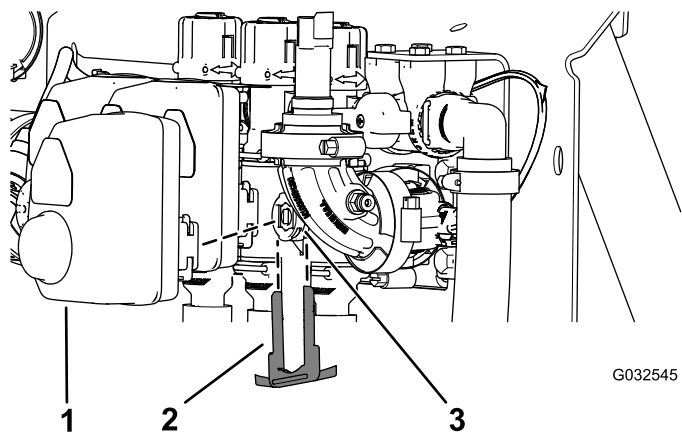

**Figure 107**

Section-Valve Actuator Shown (the agitation valve actuator is similar)

1. Actuator (section valve)
2. Retainer
3. Stem port

## Removing the Agitation-Manifold Valve

1. Remove the quick connect pin that secures the quick-connect coupler for the agitation hose to the manifold for the agitation valve ([Figure 108](#)).

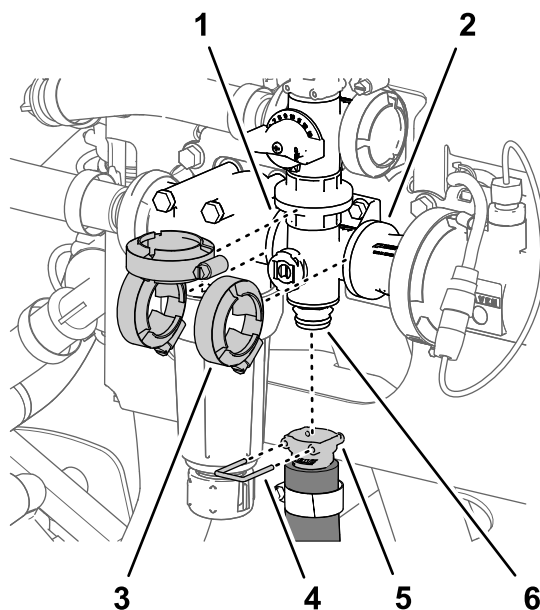
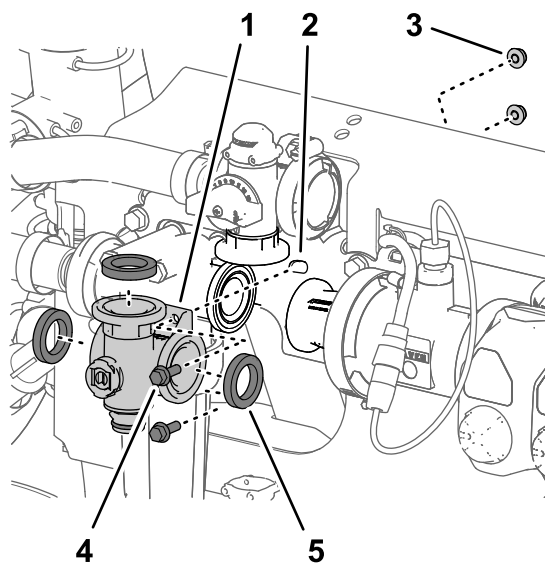

**Figure 108**

1. Flange (pressure-filter head)
2. Flange (coupling adapter)
3. Flange clamp
4. Quick-connect pin
5. Quick-connect coupler (agitation hose)
6. Quick-connect fitting (agitation-valve manifold)

2. Remove the 3 flange clamps that secure the agitation-valve manifold to the flanges of the pressure-filter head and the coupling adapter ([Figure 108](#)).
3. Remove the 2 flange-head bolts (1/4 x 3/4 inch) and 2 flange locknuts (1/4 inch) that secure the agitation-valve manifold to the valve support ([Figure 109](#)).

3. Remove the actuator from the manifold valve.



**Figure 109**

g191302

1. Manifold (agitation valve)
2. Valve support
3. Flange locknut (1/4 inch)
4. Flange-head bolt (1/4 x 3/4 inch)
5. Gasket

4. Remove the agitation-valve manifold and gaskets from the machine (Figure 109).

**Note:** If needed, loosen the mounting hardware for the pressure-filter head as needed to provide clearance.

**Note:** Retain the flange clamps, gaskets, and quick-connect pins for installation in [Installing the Agitation-Manifold Valve](#) (page 84).

## Removing the Section-Manifold Valve

1. Remove the quick-connect pin that secures the quick-connect coupler for the section-bypass valve to the section-manifold valve (Figure 110).

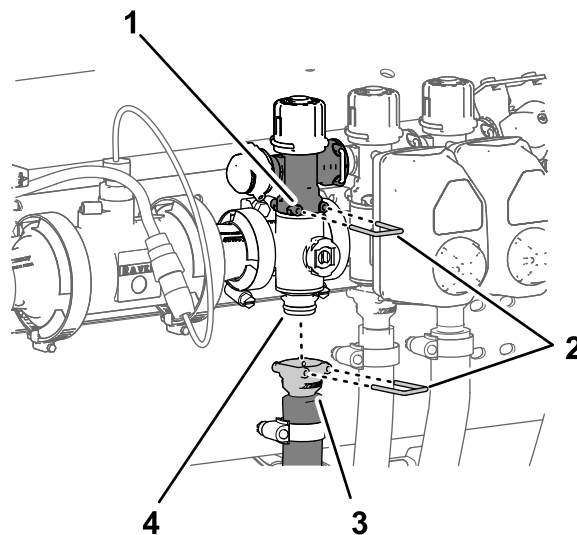
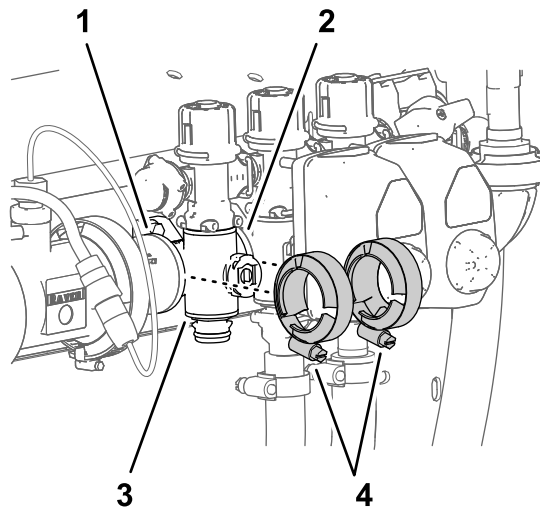

**Figure 110**

g191303

1. Section-bypass valve
2. Quick-connect pins
3. Quick-connect coupler (section supply hose)
4. Quick-connect fitting (agitation valve manifold)

2. Remove the quick connect pin that secures the quick-connect coupler for the section supply hose to the manifold for the quick-connect fitting of the section-manifold valve (Figure 110).
3. Remove the 2 flange clamps that secure the section-manifold valve to the flanges of the adjacent components (Figure 111).

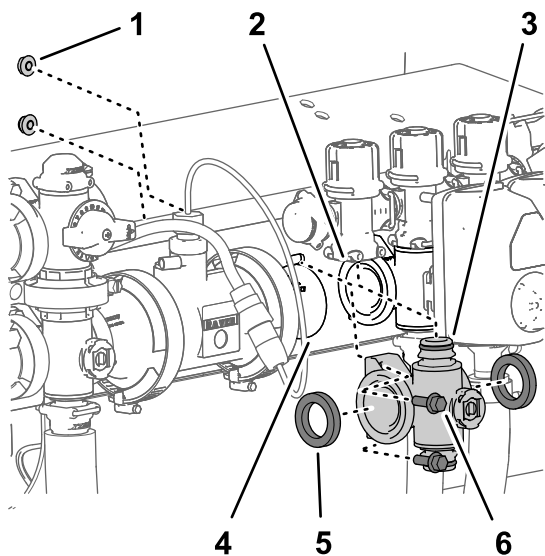

**Figure 111**

g288719

1. Flange (coupling adapter)
2. Flange (section-manifold valve)
3. Section-manifold valve
4. Flange clamps

4. For left or right section-valve manifolds, remove the 2 flange-head bolts (1/4 x 3/4 inch) and 2 flange locknuts (1/4 inch) that secure the section-valve manifold to the valve support (Figure 112).



**Figure 112**

g191304

1. Flange locknut (1/4 inch—left and right section-valve manifold positions)
2. Section-bypass valve
3. Quick-connect fitting (section-valve manifold)
4. Flange (coupling adapter)
5. Gasket
6. Flange-head bolt (1/4 x 3/4 inch—left and right section-valve manifold positions)

5. Move the section-valve manifold and gaskets down to clear the section-bypass valve and then away from the machine ([Figure 112](#)).

**Note:** If needed, loosen the mounting hardware for the left or right section-valve manifolds as needed to provide clearance.

**Note:** Retain the flange clamps, gaskets and quick-connect pins for installation in [Installing the Section-Manifold Valve](#) (page 83).

## Cleaning the Manifold Valve

1. Position the valve stem so that it is in the closed position ([Figure 113B](#)).

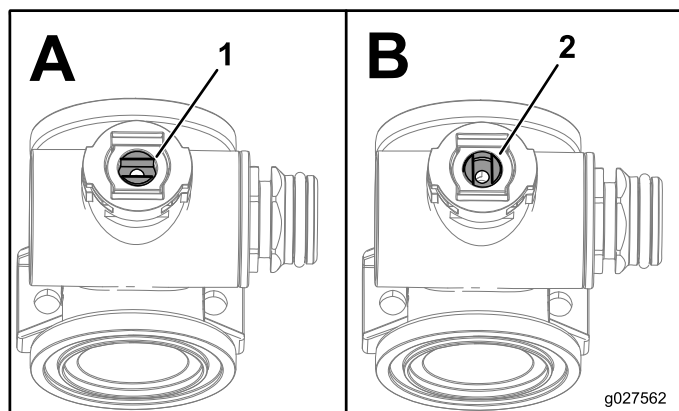

**Figure 113**

g027562

g027562

1. Valve open
2. Valve closed

2. Remove the 2 end-cap-fitting assemblies from each end of the manifold body ([Figure 114](#) and [Figure 115](#)).

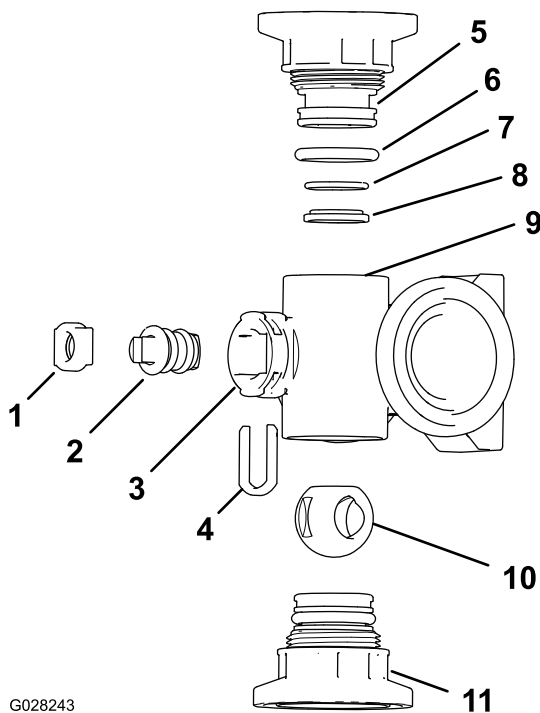

G028243

g028243

**Figure 114**

Agitation Valve Manifold

1. Stem retainer
2. Valve stem
3. Stem port
4. Stem-capture retainer
5. End-cap fitting
6. End-cap seal O-ring (0.796 x 0.139 inch)
7. Back seating O-ring (0.676 x 0.07 inch)
8. Valve-seat ring
9. Manifold body
10. Ball valve
11. End-cap-fitting assembly



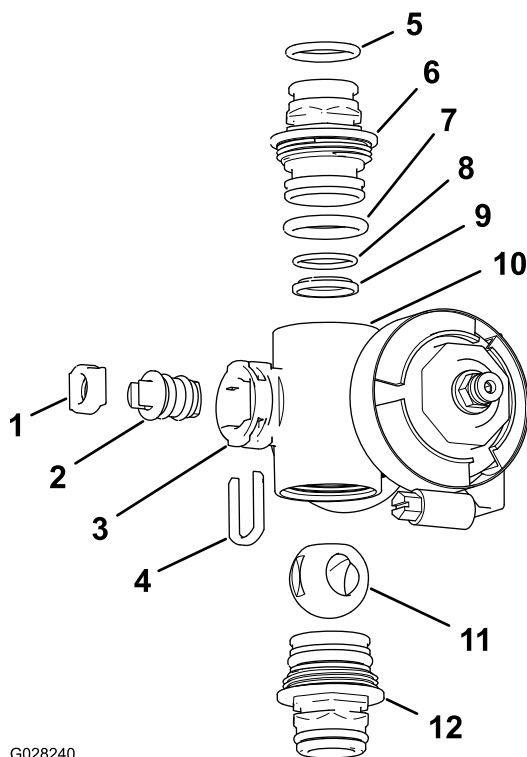

G028240

g028240

**Figure 115**

Section Valve Manifold

- |   |  |
|---|--|
| 1. Valve-stem seat                            | 7. End-cap O-ring (0.796 x 0.139 inch)     |
| 2. Valve-stem assembly                        | 8. Back seating O-ring (0.676 x 0.07 inch) |
| 3. Stem port                                  | 9. Ball seat                               |
| 4. Stem retainer                              | 10. Manifold body                          |
| 5. Outlet fitting O-ring (0.737 x 0.103 inch) | 11. Ball valve                             |
| 6. Coupling (manifold)                        | 12. Coupling assembly (manifold)           |

- Turn the valve stem so that the ball is in the open position (Figure 113A).

**Note:** When the valve stem is parallel with the valve flow, the ball slides out.

- Remove the stem retainer from the slots in the stem port in the manifold (Figure 114 and Figure 115).
- Remove the stem retainer and valve stem seat from the manifold (Figure 114 and Figure 115).
- Reach into the manifold body and remove the valve-stem assembly (Figure 114 and Figure 115).
- Clean the inside of the manifold and exterior of the ball valve, valve-stem assembly, stem capture, and end fittings.

## Assembling the Manifold Valve

**Operator supplied material:** Clear silicone grease.

**Important:** Use only silicone grease when assembling the valve.

- Check the condition of the outlet fitting O-rings (section valve manifold only), end cap O-rings, back seating O-rings, and ball seat for damage or wear (Figure 114 and Figure 115).  
**Note:** Replace any damaged or worn O-rings or seats.
- Apply silicone grease to the valve stem and insert it into the valve stem seat (Figure 114 and Figure 115).
- Install the valve stem and seat into the manifold and secure the stem and seat with the stem retainer (Figure 114 and Figure 115).
- Ensure that the back seating O-ring and the ball seat are aligned and seated into the end-cap fitting (Figure 114 and Figure 115)
- Install the end-cap fitting assembly onto the manifold body until the flange of the end-cap fitting touches the manifold body (Figure 114 and Figure 115), then turn the end-cap fitting an additional 1/8 to 1/4 turn.

**Note:** Use caution so as not to damage the end of the fitting.

- Insert the ball into the valve body (Figure 116).

**Note:** The valve stem should fit inside the ball drive slot. If the valve stem does not fit, adjust the position of the ball (Figure 116).

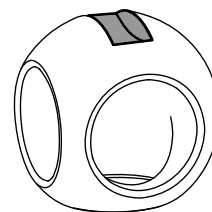
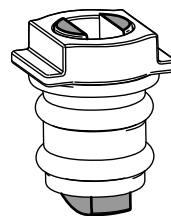

g027565

g027565

**Figure 116**

- Turn the valve stem assembly so that the valve is closed (Figure 113B)
- Repeat steps 4 and 5 for the other end-cap fitting assembly.



# Installing the Section-Manifold Valve

1. Align the 2 gaskets that you removed in [Removing the Section-Manifold Valve \(page 80\)](#) to the flanges of the section-valve manifold ([Figure 117](#)).

**Note:** If needed, loosen the mounting hardware for the left or right section-valve manifolds as needed to provide clearance.

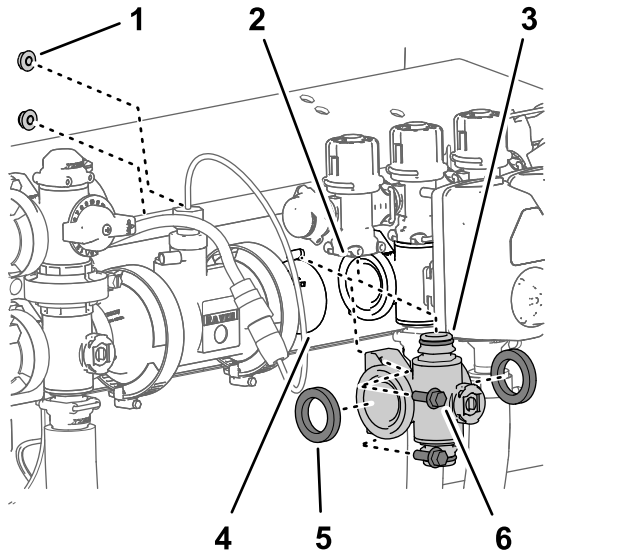

**Figure 117**

- |  |  |
|--|--|
| 1. Flange locknut (1/4 inch—left and right section-valve manifold positions) | 4. Flange (coupling adapter)   |
| 2. Section-bypass valve  | 5. Gasket  |
| 3. Quick-connect fitting (section-valve manifold)                            | 6. Flange-head bolt (1/4 x 3/4 inch—left and right section-valve manifold positions) |

2. Align the flange of the section-valve manifold between the flanges of the other section-valve (s) and/or coupling adapter ([Figure 117](#)).
3. Assemble the quick-connect fitting of the section-valve manifold to the quick-disconnect socket of the section-bypass valve with a quick-connect pin ([Figure 117](#) and [Figure 118](#)).

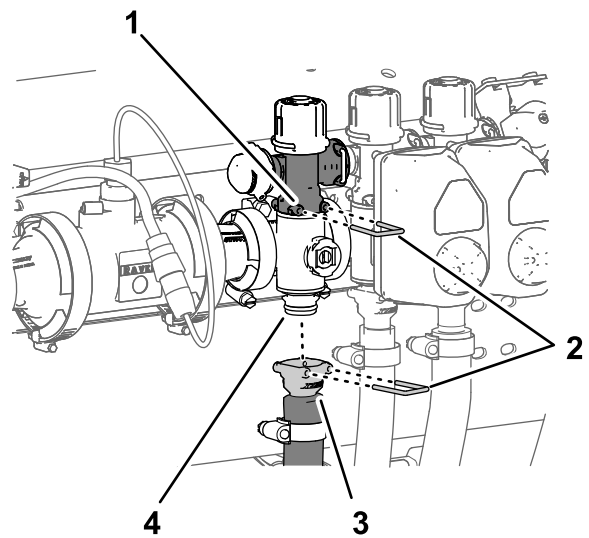

**Figure 118**

- |                         |   |
|-------------------------|---|
| 1. Section-bypass valve | 3. Quick-connect coupler (section supply hose)      |
| 2. Quick-connect pins   | 4. Quick-connect fitting (agitation valve manifold) |

4. Loosely assemble the flange clamps that you removed in [Removing the Section-Manifold Valve \(page 80\)](#) to the flanges of the section-valve manifold and the flanges of the other section-valve (s) and/or coupling adapter ([Figure 119](#)).

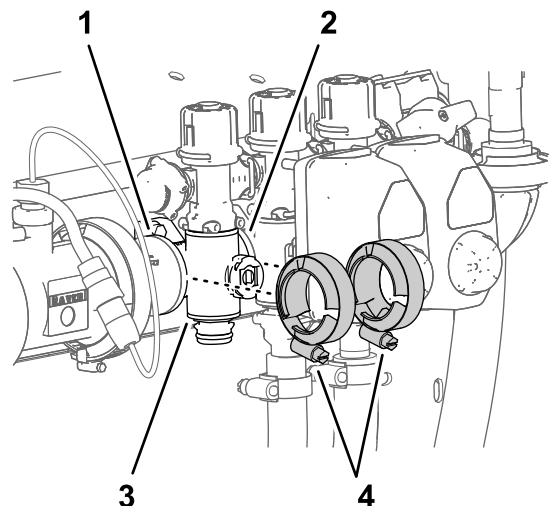
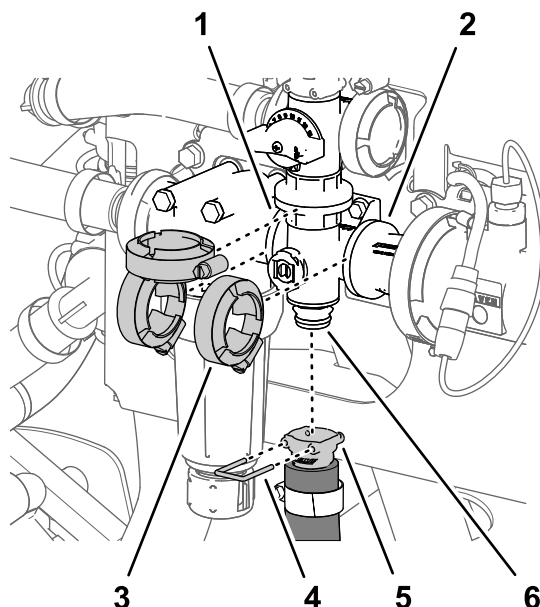

**Figure 119**

- |                                    |                           |
|------------------------------------|---------------------------|
| 1. Flange (coupling adapter)       | 3. Section-manifold valve |
| 2. Flange (section-manifold valve) | 4. Flange clamps          |

5. For left or right section-valve manifolds, assemble the section-valve manifold to the valve support ([Figure 117](#)) with the 2 flange-head bolts (1/4 x 3/4 inch) and 2 flange locknuts (1/4 inch) that you removed in [Removing the Section-Manifold Valve \(page 80\)](#).

6. Torque the flange-head bolts and flange locknuts to 1978 to 2542 N·cm (175 to 225 in-lb).
7. Tighten the 2 flange clamps by hand ([Figure 119](#)).
8. Assemble the quick-connect coupler of the section hose onto the quick-connect fitting of the section-valve manifold with the quick-connect pin ([Figure 118](#)).
9. If you loosened the mounting hardware of the left or right section-valve manifolds, tighten the nut and bolt to 1978 to 2542 N·cm (175 to 225 in-lb).



g191301

**Figure 121**

- |                                  |   |
|----------------------------------|---|
| 1. Flange (pressure-filter head) | 4. Quick-connect pin                                |
| 2. Flange (coupling adapter)     | 5. Quick-connect coupler (agitation hose)           |
| 3. Flange clamp                  | 6. Quick-connect fitting (agitation valve manifold) |

## Installing the Agitation-Manifold Valve

1. Align the flange of the agitation-valve manifold and 3 gaskets with the flanges of the agitation-bypass valve, pressure filter head, and coupling adapter ([Figure 120](#) and [Figure 121](#)).

**Note:** If needed, loosen the mounting hardware for the pressure-filter head as needed to provide clearance.

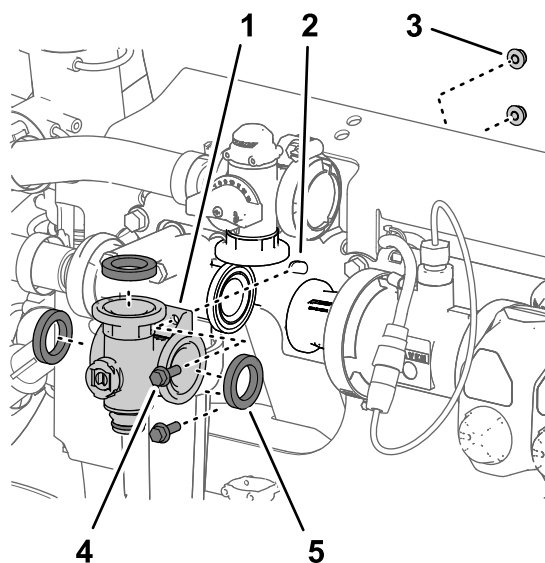

g191302

**Figure 120**

- |                               |                                      |
|-------------------------------|--------------------------------------|
| 1. Manifold (agitation valve) | 4. Flange-head bolt (1/4 x 3/4 inch) |
| 2. Valve support              | 5. Gasket                            |
| 3. Flange locknut (1/4 inch)  |                                      |

2. Loosely secure the agitation-valve manifold to the agitation-bypass valve, pressure filter head, and coupling adapter ([Figure 121](#)) with the 3 flange clamps that you removed in [Removing the Agitation-Manifold Valve](#) (page 79).
3. Assemble the agitation-valve manifold to the valve support with the 2 flange-head bolts (1/4 x 3/4 inch) and 2 flange locknuts (1/4 inch) that you removed in [Removing the Agitation-Manifold Valve](#) (page 79).
4. Torque the flange-head bolts and flange locknuts to 1978 to 2542 N·cm (175 to 225 in-lb).
5. Tighten the 3 flange clamps by hand ([Figure 121](#)).
6. Assemble the quick-connect coupler of the agitation hose onto the quick-connect fitting of the agitation-valve manifold with the quick-connect pin ([Figure 121](#)).
7. If you loosened the mounting hardware for the pressure-filter head, tighten the nut and bolt to 1978 to 2542 N·cm (175 to 225 in-lb).

## Installing the Valve Actuator

1. Align the actuator to the manifold valve ([Figure 107](#)).
2. Secure the actuator and valve with the retainer that you removed in step 2 of [Removing the Valve Actuator](#) (page 79).

## Storage

### Storage Safety

- Shut off the engine, remove the key (if equipped), and wait for all movement to stop before you leave the operator's position. Allow the machine to cool before adjusting, servicing, cleaning, or storing it.
- Do not store the machine or fuel container where there is an open flame, spark, or pilot light, such as on a water heater or other appliance.

## Preparing the Machine for Storage

### Short-Term Storage

(Less than 30 days)

Perform the procedures that follow:

1. [Cleaning the Exterior of the Machine](#) (page 85)
2. [Preparing to Condition the Sprayer](#) (page 85)
3. [Conditioning the Sprayer](#) (page 86)

### Cleaning the Exterior of the Machine

**Important:** Do not use brackish or reclaimed water to clean the machine.

1. Park the machine on a level surface; engage the parking brake; shut off the spray pump and the engine; remove the key; and wait for all movement to stop before leaving the machine.
2. Clean the dirt and grime from the entire machine, including the outside of the cylinder-head fins and blower housing of the engine.

**Important:** You can wash the machine with mild detergent and water. *Do not use high-pressure water to wash the machine.* Pressure washing may damage the electrical system or wash away necessary grease at friction points. Avoid excessive use of water, especially near the control panel, lights, engine, and the battery.

### Preparing to Condition the Sprayer

1. Move the machine to the drain pad area, engage the parking brake, shut off the spray pump, shut off the engine, remove the key, and wait for all movement to stop before leaving the operator's position.
2. Drain the fresh-water tank and leave the tank spigot open.
3. Drain the sprayer tank as completely as possible.

4. Prepare rust inhibiting, non-alcohol based, RV antifreeze solution; refer to [Preparing the Conditioner \(page 43\)](#).
5. Remove the tube from the back of the pressure gauge and place the end of the tube into a container ([Figure 122](#)).

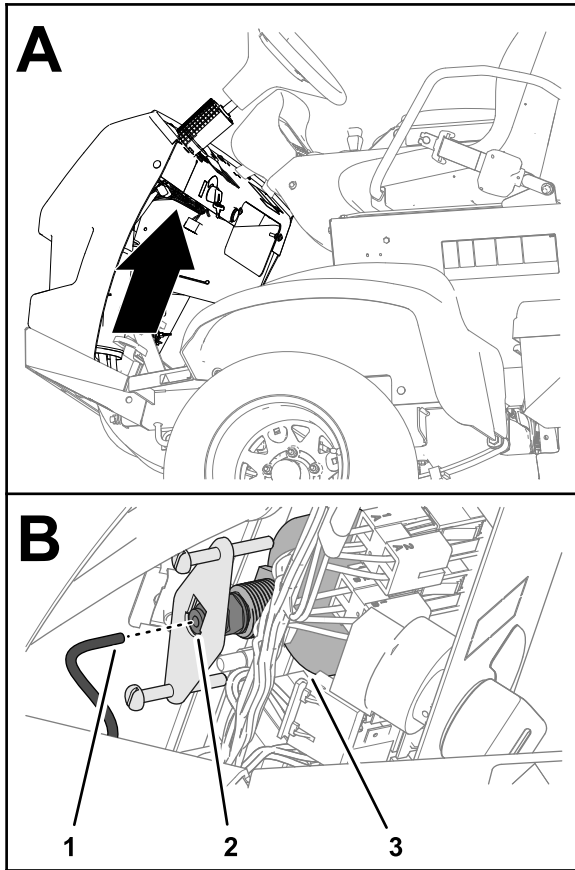

g276304

**Figure 122**

- |                        |                   |
|------------------------|-------------------|
| 1. Pressure-gauge tube | 3. Pressure gauge |
| 2. Tube coupler        |                   |

6. Start the engine and lower the outer booms sections.

### Conditioning the Sprayer

1. Run the spray pump for a few minutes to circulate the RV antifreeze throughout the spray system and any installed spray accessories.
2. Turn the left, center, and right section switches to the ON position.
3. Turn the master section switch to the ON position and look for the following:
  - Ensure that RV anti-freeze flows from the disconnected end of the pressure-gauge tube.
  - Spray out the nozzle until the RV anti-freeze is visible.

4. Turn the master section switch to the OFF position.
5. Turn the pump switch to the OFF position.
6. Use the boom-section lift switches to raise the outer boom sections.

Raise the boom sections until they have moved completely into boom-transport cradle forming the "X" transport position and the lift cylinders are fully retracted.

**Note:** Make sure that the lift cylinders are fully retracted to prevent actuator rod damage.

7. Shut off the engine.
8. Drain the sprayer tank as completely as possible.

## Long-Term Storage

### (Longer than 30 days)

Perform the following procedures found in [Short-Term Storage \(page 85\)](#):

1. [Cleaning the Exterior of the Machine \(page 85\)](#)
2. [Preparing to Condition the Sprayer \(page 85\)](#)
3. [Conditioning the Sprayer \(page 86\)](#)

In addition, perform the procedures that follow:

1. [Servicing the Chassis \(page 86\)](#)
2. [Service the Sprayer \(page 86\)](#)
3. [Servicing the Engine \(page 87\)](#)
4. [Servicing the Fuel System \(page 87\)](#)
5. [Servicing the Battery \(page 87\)](#)
6. [Protecting the Machine \(page 87\)](#)

### Servicing the Chassis

1. Check the air pressure in the tires; refer to [Checking the Tire Air Pressure \(page 24\)](#).
2. Check the brakes; refer to [Adjusting the Brakes \(page 70\)](#).
3. Check and tighten all bolts, nuts, and screws.

**Note:** Repair or replace any parts that are worn or damaged.

4. Paint all scratched or bare metal surfaces (paint is available from your authorized Toro distributor).

### Service the Sprayer

1. Clean the agitation valve and the 3 section valves; refer to [Cleaning the Agitation and Section Valves \(page 78\)](#).
2. Grease the sprayer; refer to [Greasing the Spray Pump \(page 53\)](#).

3. Check the condition of all spray hoses.

**Note:** Replace any hoses that are worn or damaged.

4. Tighten all hose clamps and fittings.

## Servicing the Engine

1. Service the air cleaner; refer to [Checking the Air Cleaner \(page 55\)](#).
2. Change the engine-oil filter and oil; refer to [Changing the Engine Oil Filter \(page 58\)](#) and [Changing the Engine Oil \(page 58\)](#).

## Servicing the Fuel System

1. Drain the fuel tank; refer to [Draining the Fuel Tank \(page 62\)](#).
2. Prepare fuel with fuel stabilizer according to the manufacturer's instructions, and add it to the fuel tank.
3. Start the engine and run it at idle speed for 5 minutes.
4. Shut off the engine.
5. Secure all the fuel-system fittings.

## Servicing the Battery

1. Move the machine in a clean, dry storage area.
2. Remove the battery from the chassis; refer to [Removing the Battery \(page 63\)](#).

**Note:** Do not connect the battery cables to the battery posts during storage.

3. Check the electrolyte level.
4. Fully charge the battery; refer to [Charging the Battery \(page 64\)](#).

**Important:** The battery must be fully charged to prevent it from freezing and being damaged at temperatures below 32°F (0°C). A fully charged battery maintains its charge for about 50 days at temperatures lower than 4°C (40°F). If the temperatures will be above 4°C (40°F), check the water level in the battery and charge it every 30 days.

## Protecting the Machine

1. Remove the key from the starter switch and put the key in a safe place out of the reach of children.
2. Cover the machine to protect it and keep it clean.

# Preparing the Machine for Service

1. Insert the pressure-gauge tube into the tube coupler at back of the pressure gauge ([Figure 123](#)).

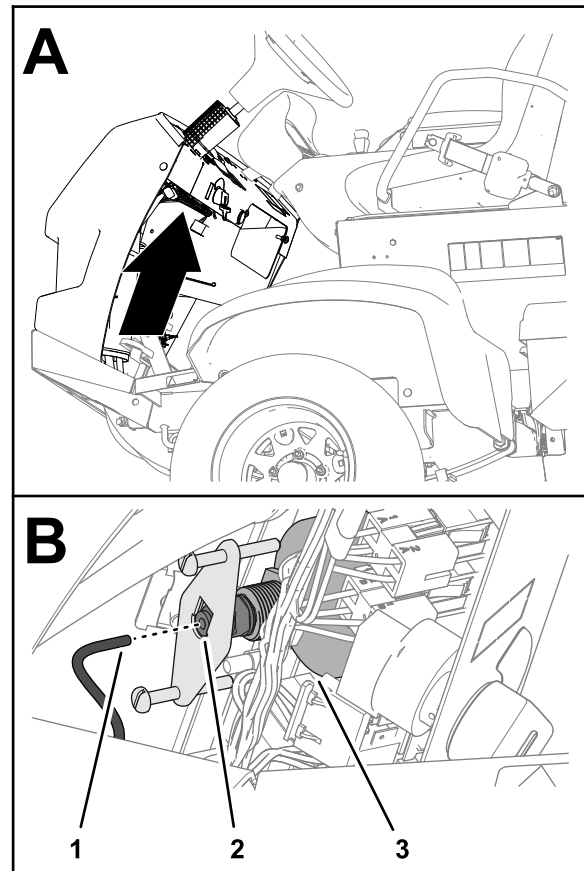

Figure 123

g276304

- |                        |                   |
|------------------------|-------------------|
| 1. Pressure-gauge tube | 3. Pressure gauge |
| 2. Tube coupler        |                   |

2. Close the spigot of the fresh-water tank.
3. Add fuel to the fuel tank.
4. Fully charge the battery; refer to [Charging the Battery \(page 64\)](#).
5. Install the battery into the chassis; refer to [Installing the Battery \(page 64\)](#).

# Troubleshooting

## Troubleshooting the Engine and Vehicle

Problem	Possible Cause	Corrective Action
The starter does not rotate the engine.	<ol style="list-style-type: none"> <li>1. The electrical connections are corroded or loose.</li> <li>2. A fuse is blown or loose.</li> <li>3. The battery is discharged.</li> <li>4. A broken starter or starter solenoid.</li> <li>5. There are seized internal engine components.</li> </ol>	<ol style="list-style-type: none"> <li>1. Check the electrical connections for good contact.</li> <li>2. Correct or replace fuse.</li> <li>3. Charge or replace the battery.</li> <li>4. Contact your authorized Toro distributor.</li> <li>5. Contact your authorized Toro distributor.</li> </ol>
The engine cranks but does not start.	<ol style="list-style-type: none"> <li>1. The fuel tank is empty.</li> <li>2. Dirt, water, or stale fuel is in the fuel system.</li> <li>3. Clogged fuel line.</li> <li>4. The run relay is not energized.</li> <li>5. The starter switch is broken.</li> </ol>	<ol style="list-style-type: none"> <li>1. Fill the tank with fresh fuel.</li> <li>2. Drain and flush the fuel system; add fresh fuel.</li> <li>3. Clean or replace.</li> <li>4. Contact your authorized Toro distributor.</li> <li>5. Contact your authorized Toro distributor.</li> </ol>
The engine starts but does not keep running.	<ol style="list-style-type: none"> <li>1. The fuel-tank vent is restricted.</li> <li>2. Dirt or water is in the fuel system.</li> <li>3. The fuel filter is clogged.</li> <li>4. A fuse is blown or loose.</li> <li>5. The fuel pump is broken.</li> <li>6. There are loose wires or poor connections.</li> <li>7. The cylinder-head gasket is broken.</li> </ol>	<ol style="list-style-type: none"> <li>1. Replace the fuel cap.</li> <li>2. Drain and flush the fuel system; add fresh fuel.</li> <li>3. Replace the fuel filter.</li> <li>4. Correct or replace the fuse.</li> <li>5. Contact your authorized Toro distributor.</li> <li>6. Check and tighten wire connections.</li> <li>7. Contact your authorized Toro distributor.</li> </ol>
The engine runs but knocks or misses.	<ol style="list-style-type: none"> <li>1. Dirt, water, or stale fuel in the fuel system.</li> <li>2. There are loose wires or poor connections.</li> <li>3. The engine is overheating.</li> </ol>	<ol style="list-style-type: none"> <li>1. Drain and flush the fuel system; add fresh fuel.</li> <li>2. Check and tighten wire connections.</li> <li>3. See "The engine overheats" below.</li> </ol>
The engine does not idle.	<ol style="list-style-type: none"> <li>1. The fuel-tank vent is restricted.</li> <li>2. Dirt, water, or stale fuel is in the fuel system.</li> <li>3. The fuel pump is broken.</li> <li>4. The engine has low compression.</li> <li>5. The air-filter element is dirty.</li> </ol>	<ol style="list-style-type: none"> <li>1. Replace the fuel cap.</li> <li>2. Drain and flush the fuel system; add fresh fuel.</li> <li>3. Contact your authorized Toro distributor.</li> <li>4. Contact your authorized Toro distributor.</li> <li>5. Replace the air-filter element.</li> </ol>

<b>Problem</b>	<b>Possible Cause</b>	<b>Corrective Action</b>
The engine overheats.	<ol style="list-style-type: none"> <li>1. The crankcase-oil level is incorrect.</li> <li>2. The coolant level is low.</li> <li>3. The engine is operated under excessive load.</li> <li>4. The air-intake screens are dirty.</li> <li>5. The cooling fins and air passages under the engine-blower housing and/or the rotating-air-intake screen are plugged.</li> </ol>	<ol style="list-style-type: none"> <li>1. Fill or drain to the Full mark.</li> <li>2. Check the coolant level and replenish it as needed.</li> <li>3. Reduce load; use lower ground speed.</li> <li>4. Clean with the air-intake screens with every use.</li> <li>5. Clean the cooling fins and air passages with every use.</li> </ol>
The engine loses power.	<ol style="list-style-type: none"> <li>1. The crankcase-oil level is incorrect.</li> <li>2. The air-cleaner element is dirty.</li> <li>3. Dirt, water, or stale fuel is in the fuel system.</li> <li>4. The engine is overheated.</li> <li>5. The vent hole in the fuel-tank-vent fitting is plugged.</li> <li>6. The engine has low compression.</li> </ol>	<ol style="list-style-type: none"> <li>1. Fill or drain to the Full mark.</li> <li>2. Replace the air-cleaner element.</li> <li>3. Drain and flush the fuel system; add fresh fuel.</li> <li>4. See "The engine overheats" above.</li> <li>5. Replace the fuel cap.</li> <li>6. Contact your authorized Toro distributor.</li> </ol>
There is abnormal vibration or noise.	<ol style="list-style-type: none"> <li>1. The engine mounting bolts are loose.</li> <li>2. There is a problem with the engine.</li> </ol>	<ol style="list-style-type: none"> <li>1. Tighten the engine mounting bolts.</li> <li>2. Contact your authorized Toro distributor.</li> </ol>
The machine does not operate or is sluggish in either direction because the engine bogs down or stalls.	<ol style="list-style-type: none"> <li>1. The parking brake is set.</li> </ol>	<ol style="list-style-type: none"> <li>1. Release the parking brake.</li> </ol>
The machine does not operate in either direction.	<ol style="list-style-type: none"> <li>1. The parking brake was not released or the parking brake is not releasing.</li> <li>2. The transmission is broken.</li> <li>3. The control linkage needs adjustment or replacement.</li> <li>4. The drive shaft or wheel hub key has been damaged.</li> </ol>	<ol style="list-style-type: none"> <li>1. Release the parking brake or check the linkage.</li> <li>2. Contact your authorized Toro distributor.</li> <li>3. Contact your authorized Toro distributor.</li> <li>4. Contact your authorized Toro distributor.</li> </ol>

## Troubleshooting the Spray System

<b>Problem</b>	<b>Possible Cause</b>	<b>Corrective Action</b>
A spray section does not spray.	<ol style="list-style-type: none"> <li>1. The electrical connection on the section valve is dirty or disconnected.</li> <li>2. There is a blown (open) fuse.</li> <li>3. There is a pinched hose.</li> <li>4. A section bypass is improperly adjusted.</li> <li>5. There section valve is damaged.</li> <li>6. The electrical system is damaged.</li> </ol>	<ol style="list-style-type: none"> <li>1. Turn the valve off manually. Disconnect the electrical connector on the valve and clean all leads, then connect it.</li> <li>2. Check the fuses and replace them as necessary.</li> <li>3. Repair or replace the hose.</li> <li>4. Adjust the section bypass.</li> <li>5. Contact your authorized Toro distributor.</li> <li>6. Contact your authorized Toro distributor.</li> </ol>
A spray section does not turn off.	<ol style="list-style-type: none"> <li>1. The valve is damaged.</li> </ol>	<ol style="list-style-type: none"> <li>1. Disassemble the spray section valve; refer to the section Cleaning the Section Valves. Inspect all parts and replace any that are damaged.</li> </ol>



<b>Problem</b>	<b>Possible Cause</b>	<b>Corrective Action</b>
A spray section valve is leaking.	<ol style="list-style-type: none"> <li>1. An O-ring is deteriorated.</li> <li>2. A valve seat is worn or damaged.</li> </ol>	<ol style="list-style-type: none"> <li>1. Disassemble the valve and replace the seals using the Valve Repair Kit; contact your authorized Toro distributor.</li> <li>2. Remove the valve actuator and replace the valve seals and seat using the Valve Repair Kit; contact your authorized Toro distributor.</li> </ol>
The pressure drops when you turn on a spray section.	<ol style="list-style-type: none"> <li>1. The section-bypass valve is improperly adjusted.</li> <li>2. There is an obstruction in the section-valve body.</li> <li>3. A nozzle filter is damaged or clogged.</li> </ol>	<ol style="list-style-type: none"> <li>1. Adjust the section-bypass valve.</li> <li>2. Remove the inlet and outlet connections to the section valve and remove any obstructions.</li> <li>3. Remove and inspect all nozzles.</li> </ol>
The spray nozzle(s) drip when the section switch(es) is shut off	<ol style="list-style-type: none"> <li>1. Debris has accumulated between the nozzle body and the check-valve diaphragm.</li> </ol>	<ol style="list-style-type: none"> <li>1. Clean the nozzle body and diaphragm; refer to Cleaning the Nozzle Body and Check-Valve Diaphragm.</li> </ol>
The sprayer pressure drops while spraying.	<ol style="list-style-type: none"> <li>1. The suction filter screen is clogging or clogged.</li> </ol>	<ol style="list-style-type: none"> <li>1. Remove and clean or replace suction filter.</li> </ol>

# Schematics

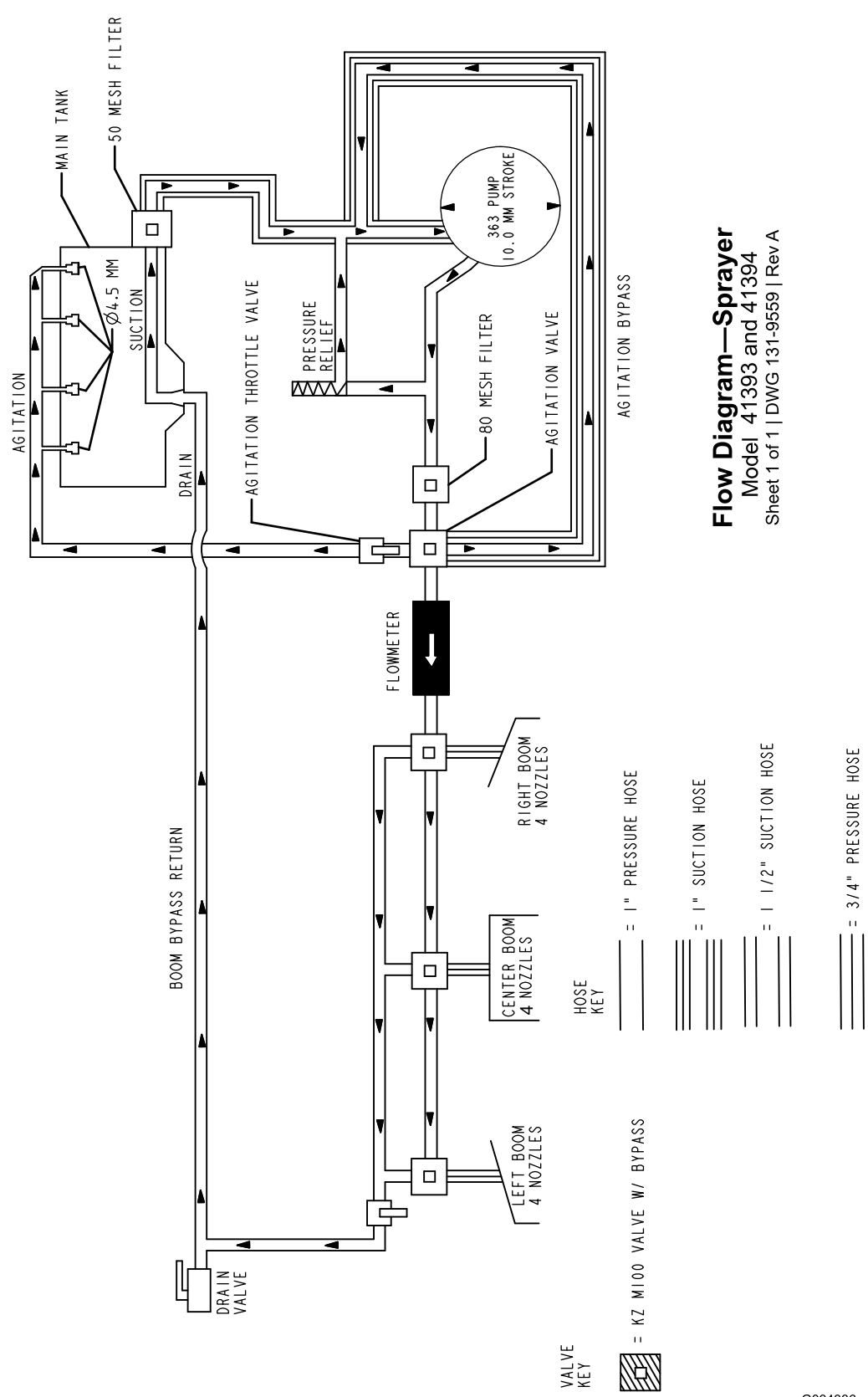

**Flow Diagram—Sprayer**  
Model 41393 and 41394  
Sheet 1 of 1 | DWG 131-9559 | Rev A

**Sprayer System Schematic (Rev. DWG 131-9559 Rev A)**

G034336

g034336

**Notes:**

**Notes:**

## **European Privacy Notice**

### **The Information Toro Collects**

Toro Warranty Company (Toro) respects your privacy. In order to process your warranty claim and contact you in the event of a product recall, we ask you to share certain personal information with us, either directly or through your local Toro company or dealer.

The Toro warranty system is hosted on servers located within the United States where privacy law may not provide the same protection as applies in your country.

**BY SHARING YOUR PERSONAL INFORMATION WITH US, YOU ARE CONSENTING TO THE PROCESSING OF YOUR PERSONAL INFORMATION AS DESCRIBED IN THIS PRIVACY NOTICE.**

### **The Way Toro Uses Information**

Toro may use your personal information to process warranty claims, to contact you in the event of a product recall and for any other purpose which we tell you about. Toro may share your information with Toro's affiliates, dealers or other business partners in connection with any of these activities. We will not sell your personal information to any other company. We reserve the right to disclose personal information in order to comply with applicable laws and with requests by the appropriate authorities, to operate our systems properly or for our own protection or that of other users.

### **Retention of your Personal Information**

We will keep your personal information as long as we need it for the purposes for which it was originally collected or for other legitimate purposes (such as regulatory compliance), or as required by applicable law.

### **Toro's Commitment to Security of Your Personal Information**

We take reasonable precautions in order to protect the security of your personal information. We also take steps to maintain the accuracy and current status of personal information.

### **Access and Correction of your Personal Information**

If you would like to review or correct your personal information, please contact us by email at [legal@toro.com](mailto:legal@toro.com).

## **Australian Consumer Law**

Australian customers will find details relating to the Australian Consumer Law either inside the box or at your local Toro Dealer.

# California Proposition 65 Warning Information

## What is this warning?

You may see a product for sale that has a warning label like the following:



**WARNING: Cancer and Reproductive Harm—**[www.p65Warnings.ca.gov](http://www.p65Warnings.ca.gov).

## What is Prop 65?

Prop 65 applies to any company operating in California, selling products in California, or manufacturing products that may be sold in or brought into California. It mandates that the Governor of California maintain and publish a list of chemicals known to cause cancer, birth defects, and/or other reproductive harm. The list, which is updated annually, includes hundreds of chemicals found in many everyday items. The purpose of Prop 65 is to inform the public about exposure to these chemicals.

Prop 65 does not ban the sale of products containing these chemicals but instead requires warnings on any product, product packaging, or literature with the product. Moreover, a Prop 65 warning does not mean that a product is in violation of any product safety standards or requirements. In fact, the California government has clarified that a Prop 65 warning "is not the same as a regulatory decision that a product is 'safe' or 'unsafe.'" Many of these chemicals have been used in everyday products for years without documented harm. For more information, go to <https://oag.ca.gov/prop65/faqs-view-all>.

A Prop 65 warning means that a company has either (1) evaluated the exposure and has concluded that it exceeds the "no significant risk level"; or (2) has chosen to provide a warning based on its understanding about the presence of a listed chemical without attempting to evaluate the exposure.

## Does this law apply everywhere?

Prop 65 warnings are required under California law only. These warnings are seen throughout California in a wide range of settings, including but not limited to restaurants, grocery stores, hotels, schools, and hospitals, and on a wide variety of products. Additionally, some online and mail order retailers provide Prop 65 warnings on their websites or in catalogs.

## How do the California warnings compare to federal limits?

Prop 65 standards are often more stringent than federal and international standards. There are various substances that require a Prop 65 warning at levels that are far lower than federal action limits. For example, the Prop 65 standard for warnings for lead is 0.5 µg/day, which is well below the federal and international standards.

## Why don't all similar products carry the warning?

- Products sold in California require Prop 65 labelling while similar products sold elsewhere do not.
- A company involved in a Prop 65 lawsuit reaching a settlement may be required to use Prop 65 warnings for its products, but other companies making similar products may have no such requirement.
- The enforcement of Prop 65 is inconsistent.
- Companies may elect not to provide warnings because they conclude that they are not required to do so under Prop 65; a lack of warnings for a product does not mean that the product is free of listed chemicals at similar levels.

## Why does Toro include this warning?

Toro has chosen to provide consumers with as much information as possible so that they can make informed decisions about the products they buy and use. Toro provides warnings in certain cases based on its knowledge of the presence of one or more listed chemicals without evaluating the level of exposure, as not all the listed chemicals provide exposure limit requirements. While the exposure from Toro products may be negligible or well within the "no significant risk" range, out of an abundance of caution, Toro has elected to provide the Prop 65 warnings. Moreover, if Toro does not provide these warnings, it could be sued by the State of California or by private parties seeking to enforce Prop 65 and subject to substantial penalties.



## The Toro Warranty

Two-Year or 1,500 Hours Limited Warranty

### Conditions and Products Covered

The Toro Company and its affiliate, Toro Warranty Company, pursuant to an agreement between them, jointly warrant your Toro Commercial product ("Product") to be free from defects in materials or workmanship for 2 years or 1,500 operational hours\*, whichever occurs first. This warranty is applicable to all products with the exception of Aerators (refer to separate warranty statements for these products). Where a warrantable condition exists, we will repair the Product at no cost to you including diagnostics, labor, parts, and transportation. This warranty begins on the date the Product is delivered to the original retail purchaser.

\* Product equipped with an hour meter.

### Instructions for Obtaining Warranty Service

You are responsible for notifying the Commercial Products Distributor or Authorized Commercial Products Dealer from whom you purchased the Product as soon as you believe a warrantable condition exists. If you need help locating a Commercial Products Distributor or Authorized Dealer, or if you have questions regarding your warranty rights or responsibilities, you may contact us at:

Toro Commercial Products Service Department  
Toro Warranty Company  
8111 Lyndale Avenue South  
Bloomington, MN 55420-1196  
  
952-888-8801 or 800-952-2740  
E-mail: commercial.warranty@toro.com

### Owner Responsibilities

As the product owner, you are responsible for required maintenance and adjustments stated in your *Operator's Manual*. Repairs for product issues caused by failure to perform required maintenance and adjustments are not covered under this warranty.

### Items and Conditions Not Covered

Not all product failures or malfunctions that occur during the warranty period are defects in materials or workmanship. This warranty does not cover the following:

- Product failures which result from the use of non-Toro replacement parts, or from installation and use of add-on, or modified non-Toro branded accessories and products.
- Product failures which result from failure to perform recommended maintenance and/or adjustments.
- Product failures which result from operating the Product in an abusive, negligent, or reckless manner.
- Parts consumed through use that are not defective. Examples of parts which are consumed, or used up, during normal Product operation include, but are not limited to, brake pads and linings, clutch linings, blades, reels, rollers and bearings (sealed or greasable), bed knives, spark plugs, castor wheels and bearings, tires, filters, belts, and certain sprayer components such as diaphragms, nozzles, and check valves.
- Failures caused by outside influence, including, but not limited to, weather, storage practices, contamination, use of unapproved fuels, coolants, lubricants, additives, fertilizers, water, or chemicals.
- Failure or performance issues due to the use of fuels (e.g. gasoline, diesel, or biodiesel) that do not conform to their respective industry standards.
- Normal noise, vibration, wear and tear, and deterioration. Normal "wear and tear" includes, but is not limited to, damage to seats due to wear or abrasion, worn painted surfaces, scratched decals or windows.

### Countries Other than the United States or Canada

Customers who have purchased Toro products exported from the United States or Canada should contact their Toro Distributor (Dealer) to obtain guarantee policies for your country, province, or state. If for any reason you are dissatisfied with your Distributor's service or have difficulty obtaining guarantee information, contact your Authorized Toro Service Center.

### Parts

Parts scheduled for replacement as required maintenance are warranted for the period of time up to the scheduled replacement time for that part. Parts replaced under this warranty are covered for the duration of the original product warranty and become the property of Toro. Toro will make the final decision whether to repair any existing part or assembly or replace it. Toro may use remanufactured parts for warranty repairs.

### Deep Cycle and Lithium-Ion Battery Warranty

Deep cycle and Lithium-Ion batteries have a specified total number of kilowatt-hours they can deliver during their lifetime. Operating, recharging, and maintenance techniques can extend or reduce total battery life. As the batteries in this product are consumed, the amount of useful work between charging intervals will slowly decrease until the battery is completely worn out. Replacement of worn out batteries, due to normal consumption, is the responsibility of the product owner. Note: (Lithium-Ion battery only): Pro-rated after 2 years. Refer to the battery warranty for additional information.

### Lifetime Crankshaft Warranty (ProStripe 02657 Model Only)

The ProStripe which is fitted with a genuine Toro Friction Disc and Crank-Safe Blade Brake Clutch (integrated Blade Brake Clutch (BBC) + Friction Disc assembly) as original equipment and used by the original purchaser in accordance with recommended operating and maintenance procedures, are covered by a Lifetime Warranty against engine crankshaft bending. Machines fitted with friction washers, Blade Brake Clutch (BBC) units and other such devices are not covered by the Lifetime Crankshaft Warranty.

### Maintenance is at Owner's Expense

Engine tune-up, lubrication, cleaning and polishing, replacement of filters, coolant, and completing recommended maintenance are some of the normal services Toro products require that are at the owner's expense.

### General Conditions

Repair by an Authorized Toro Distributor or Dealer is your sole remedy under this warranty.

**Neither The Toro Company nor Toro Warranty Company is liable for indirect, incidental or consequential damages in connection with the use of the Toro Products covered by this warranty, including any cost or expense of providing substitute equipment or service during reasonable periods of malfunction or non-use pending completion of repairs under this warranty. Except for the Emissions warranty referenced below, if applicable, there is no other express warranty. All implied warranties of merchantability and fitness for use are limited to the duration of this express warranty.**

Some states do not allow exclusions of incidental or consequential damages, or limitations on how long an implied warranty lasts, so the above exclusions and limitations may not apply to you. This warranty gives you specific legal rights, and you may also have other rights which vary from state to state.

### Note Regarding Emissions Warranty

The Emissions Control System on your Product may be covered by a separate warranty meeting requirements established by the U.S. Environmental Protection Agency (EPA) and/or the California Air Resources Board (CARB). The hour limitations set forth above do not apply to the Emissions Control System Warranty. Refer to the Engine Emission Control Warranty Statement supplied with your product or contained in the engine manufacturer's documentation.