



8 and 11 Blade 4-Bolt Cutting Unit Greensmaster® 3200 Attachment

Model No. 04470—210000001 and Up

Model No. 04471—210000001 and Up

Parts Catalog

Ordering Replacement Parts

To order replacement parts, please supply: the part number, the quantity, and the description of each part desired.

Understanding Reference Numbers

Each identified part in an illustration has a reference number. The reference number for a part also appears in the parts list, along with other information about the part.

This catalog uses two special reference number formats, one to indicate parts in a service assembly and another to indicate the quantity of a given part in an illustration.

Service Assembly Reference Numbers

Parts in service assemblies have reference numbers in the form **a:b**. The **a** represents the reference number of the entire service assembly and the **b** represents a sequential number unique to each part within the service assembly.

For example, a wheel assembly might be identified by reference number **6**, the tire by **6:1**, the valve by **6:2**, and the wheel by **6:3**. When you order the assembly identified by reference number **6**, you receive all parts identified by reference numbers **6:1**, **6:2**, and **6:3**. However, you may also order any part individually.

Reference numbers of this type appear in illustrations and in part lists.

Reference Numbers Indicating Quantity

In an illustration, if a reference number indicates more than one part, the reference number has the form **nX y**. The **n** represents the quantity of the part, the **X** is the multiplication symbol, and the **y** represents the reference number.

For example, in an illustration, the reference number **2X 37** means that two of the parts identified by reference number **37** are indicated.

Contents

Description	Page	Description	Page
Reel Assembly	3	Roller Assembly	4

Part Description Abbreviations

Part descriptions in this catalog may include the following abbreviations.

Abbreviation	Meaning	Abbreviation	Meaning
AR	as required	HYD	hydraulic
ASM	assembly	INC	incorporated
CARR	carriage	LH	left hand
DEG	degrees	NI	nylon insert
FH	flat head	PPH	Phillips pan head
GA	gauge	PTH	Phillips truss head
HF	hex flange	PTO	power take off
HH	hex head	RH	right hand
HHF	hex head flange	SFH	slotted fillister head
HLH	hex lag head	SHH	slotted hex head
HJ	hex jam	SQH	square head
HOC	height-of-cut	SHWH	slotted hex washer head
HS	hex socket	SPH	slotted pan head
HSBH	hex socket button head	SRH	slotted round head
HSFH	hex socket flat head	STD	standard
HSH	hex socket head	TAP	self tapping
HWH	hex washer head	TTH	Torx truss head
HWHTF	hex washer head thread forming	WH	wing head

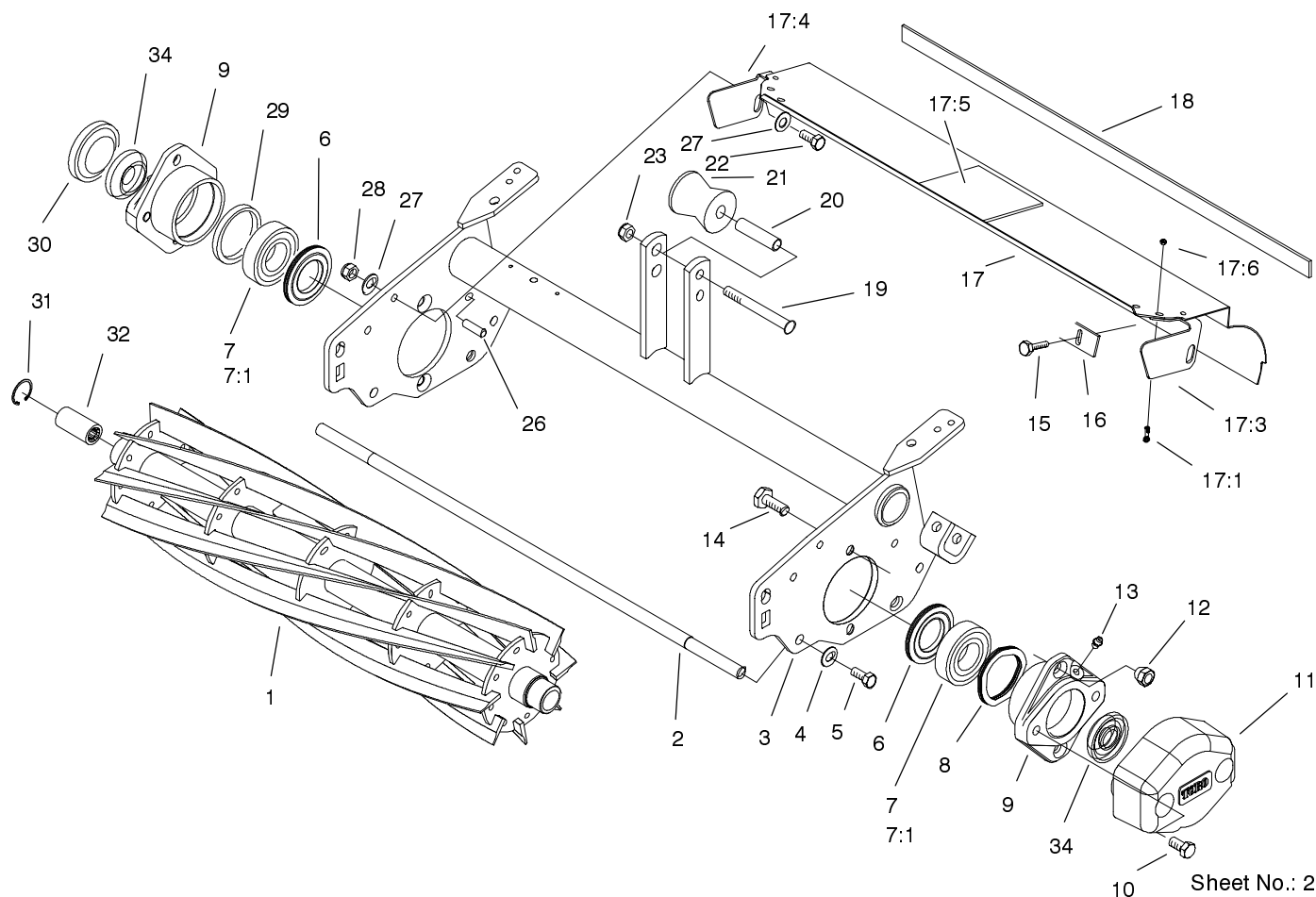

Sheet No.: 2

Reel Assembly

Ref. No.	Part No.	Qty.	Description	Ref. No.	Part No.	Qty.	Description
1	94-8039	1	8 Blade Reel ASM (only on: 04470)	18	95-1636	1	Strip - Seal
*1	94-8037	1	11 Blade Reel ASM (only on: 04471)	19	104-2092	1	Screw-HSBH
2	98-2196	1	Rod - Shield	20	93-2464	1	Spacer - Roller
3	95-1635-01	1	Reel Frame ASM	21	93-2463	1	Roller - Lift
4	3256-24	2	Washer-Flat	22	33114-020	2	Screw-HH
5	33115-020	2	Screw-HH	23	33025-00	1	Nut-Lock
6	94-8908	2	Seal - Grease	26	32121-123	2	Pin-Roll
7		2	Bearing ASM	27	3256-74	4	Washer-Flat
7:1	93-2489	1	Bearing	28	33024-00	2	Nut-Lock
8	94-4543	1	Spring-Wire, Flat	29	94-4544	1	Spacer
9	94-4545	2	Housing-Bearing	30	2410-30	1	Cap-Plastic
10	93-2569	4	Screw-HHF	31	32120-37	1	Ring-Retaining
11	100-7113-01	1	Weight-End	32	94-4507	1	Coupler - Splined
12	93-2454	4	Nut - Tapered, Lock	34	104-2067	2	Spacer-End, Motor
13	302-5	2	Fitting-Grease				
14	95-0745	4	Screw - Tapered				
15	104-2065	5	Screw-HWH				
16	36-7260	1	Bar-Off, Cut				
17	99-4197	1	Rear Shield ASM				
17:1	60-6500	4	Screw-HH				
17:3	99-4152	1	Deflector-Reel, LH				
17:4	99-4151	1	Deflector-Reel, RH				
17:5	99-1456	1	Pad-Unit, Cutting				
17:6	46-0430	4	Locknut				

* Not illustrated

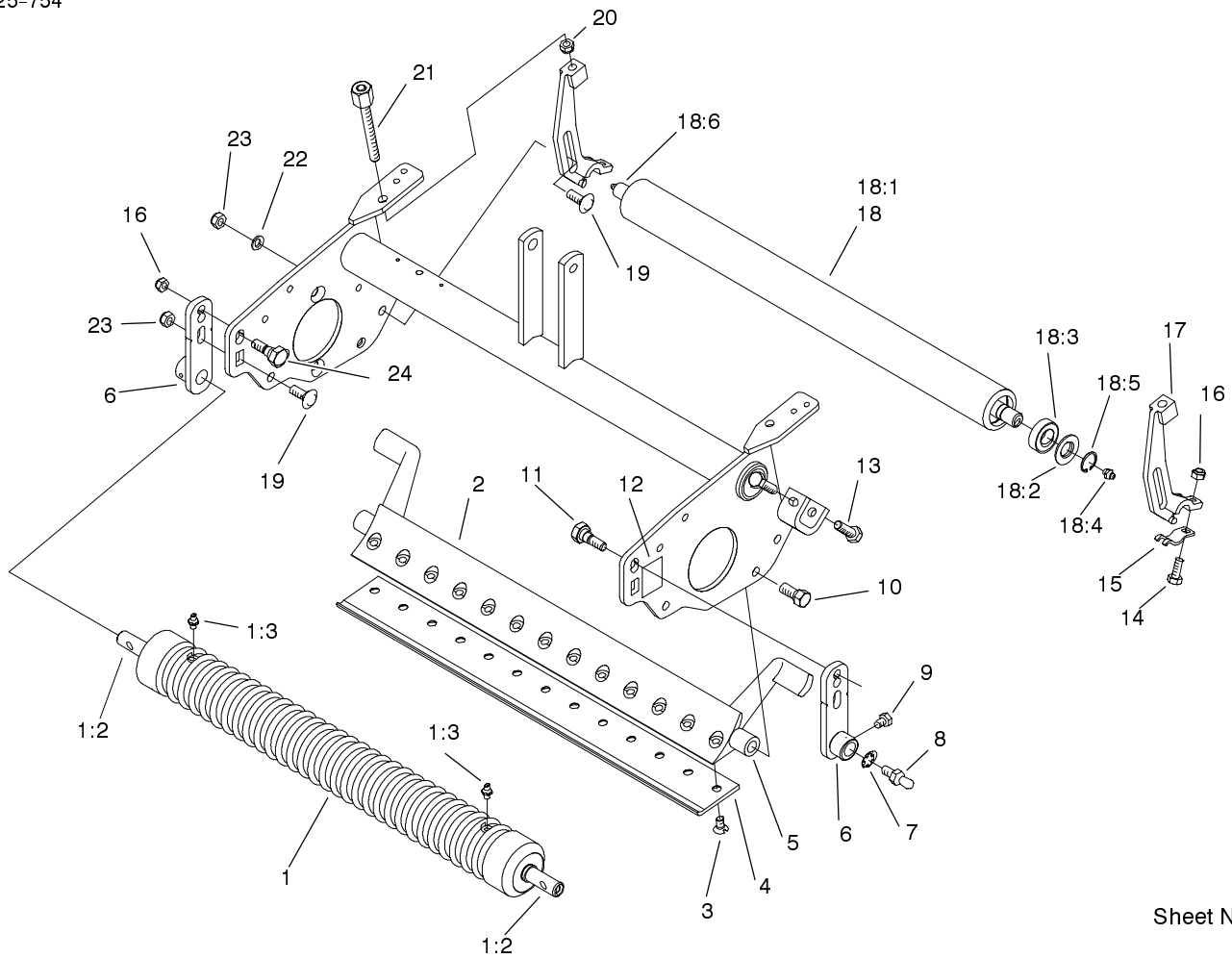

Sheet No.: 3

Roller Assembly

Ref. No.	Part No.	Qty.	Description
1	99-6241	1	Wiehle Roller ASM,
1:2	52-3180	2	Bearing-Front Roller
1:3	302-5	2	Fitting-Grease
3	57-4910	13	Screw
*4	104-7720	1	Knife-Bed, Extended
			Micro Cut
*4	63-8600	1	Bedknife-Fairway
*4	93-4264	1	Bedknife - 1/8 Cut
*4	94-6392	1	Bedknife-High Cut
4	99-4299	1	Knife-Bed, Extended
			Tournament
5	93-2576-01	1	Bedbar
6	94-8170	2	Bracket - Front
7	3254-6	2	Washer-Lock, Internal
8	94-2958	2	Stud-Ball
9	33113-012	2	Screw-HH
10	217-74	2	Bolt-Wheel
11	95-1618	1	Bolt-Shoulder
12	94-8169	2	Decal-Position,
			Bracket
13	33114-030	4	Screw-HH
14	33114-020	2	Screw-HH
15	99-8168	2	Collar-HOC
16	33024-00	4	Nut-Lock
17	95-1638	2	Bracket-Rear, HOC
			Adjust

Ref. No.	Part No.	Qty.	Description
18	95-2910	1	Roller ASM
18:1	95-2913	1	Roller Tube ASM
18:2	302-5	2	Fitting-Grease
18:3	85-9970	2	Bearing
18:4	85-7190	2	Washer - Shield
18:5	32151-12	2	Ring-Retaining
18:6	95-2912	1	Shaft - Roller
19	33125-025	4	Screw-CARR
20	3296-5	2	Nut-Lock NI
21	95-1633	2	HOC Adjust ASM
22	3256-46	2	Washer-Flat
23	33025-00	4	Nut-Lock
24	95-1617	1	Bolt-Eccentric

* Not illustrated

Maintenance Record

[illegible]

Maintenance Record

[illegible]

Maintenance Record

[illegible]

