



Z150

Z-Master[®] with 52" Side Discharge Mower

Model No. 74178—22000001 and Up

Parts Catalog

Ordering Replacement Parts

To order replacement parts, please supply: the part number, the quantity, and the description of each part desired.

Understanding Reference Numbers

Each identified part in an illustration has a reference number. The reference number for a part also appears in the parts list, along with other information about the part.

This catalog uses two special reference number formats, one to indicate parts in a service assembly and another to indicate the quantity of a given part in an illustration.

Service Assembly Reference Numbers

Parts in service assemblies have reference numbers in the form **a:b**. The **a** represents the reference number of the entire service assembly and the **b** represents a sequential number unique to each part within the service assembly.

For example, a wheel assembly might be identified by reference number **6**, the tire by **6:1**, the valve by **6:2**, and the wheel by **6:3**. When you order the assembly identified by reference number **6**, you receive all parts identified by reference numbers **6:1**, **6:2**, and **6:3**. However, you may also order any part individually.

Reference numbers of this type appear in illustrations and in part lists.

Reference Numbers Indicating Quantity

In an illustration, if a reference number indicates more than one part, the reference number has the form **nX y**. The **n** represents the quantity of the part, the **X** is the multiplication symbol, and the **y** represents the reference number.

For example, in an illustration, the reference number **2X 37** means that two of the parts identified by reference number **37** are indicated.

Contents

Description	Page	Description	Page
Front Frame Assembly	3	Electrical Schematic	17
Height of Cut Assembly	5	Group 1 - Crankshaft Assembly	18
Main Frame Assembly	6	Group 2 - Crankcase Assembly	19
Fuel System Assembly	7	Group 3 - Oil Pan/Lubrication Assembly	20
Parking Brake System Assembly	8	Group 4 - Head/Valve/Breather Assembly	21
Motion Control System Assembly	9	Group 5 - Ignition/Charging Assembly	23
Hydraulic System Assembly	10	Group 6 - Blower Housing Assembly	24
Pump, Idler and Belt Assembly	11	Group 7 - Starter Assembly	25
Engine and Clutch Assembly	12	Group 8 - Fuel System Assembly	26
Electrical System Assembly	13	Group 9 - Engine Control Assembly	27
Deck Assembly	14	Group 10 - Air Intake/Filtration Assembly	28
Deck Spindle Assembly	15	Group 11 - Exhaust Assembly	29
Idler, Pulley/Lift Strut, Chain Assembly	16		

Accessories

Description	Model / Part No.	Description	Model / Part No.
Recycler Kit	59225	Steel Bagger	30107
Bahaia Mulch Kit	59227	Striping Kit	30121
High Sail Blades (3 required for improved bagging)	56-2390	High Suspension Seat	99-8522
Atomic Blades (3 required for improved mulching)	104-1301	Z-Stand Kit	105-1621
		Hitch Kit	99-8924

Part Description Abbreviations

Part descriptions in this catalog may include the following abbreviations.

Abbreviation	Meaning	Abbreviation	Meaning
AR	as required	HYD	hydraulic
ASM	assembly	INC	incorporated
CARR	carriage	LH	left hand
DEG	degrees	NI	nylon insert
FH	flat head	PPH	Phillips pan head
GA	gauge	PTH	Phillips truss head
HF	hex flange	PTO	power take off
HH	hex head	RH	right hand
HHF	hex head flange	SFH	slotted fillister head
HLH	hex lag head	SHH	slotted hex head
HJ	hex jam	SQH	square head
HOC	height-of-cut	SHWH	slotted hex washer head
HS	hex socket	SPH	slotted pan head
HSBH	hex socket button head	SRH	slotted round head
HSFH	hex socket flat head	STD	standard
HSH	hex socket head	TAP	self tapping
HWH	hex washer head	TTH	Torx truss head
HWHTF	hex washer head thread forming	WH	wing head

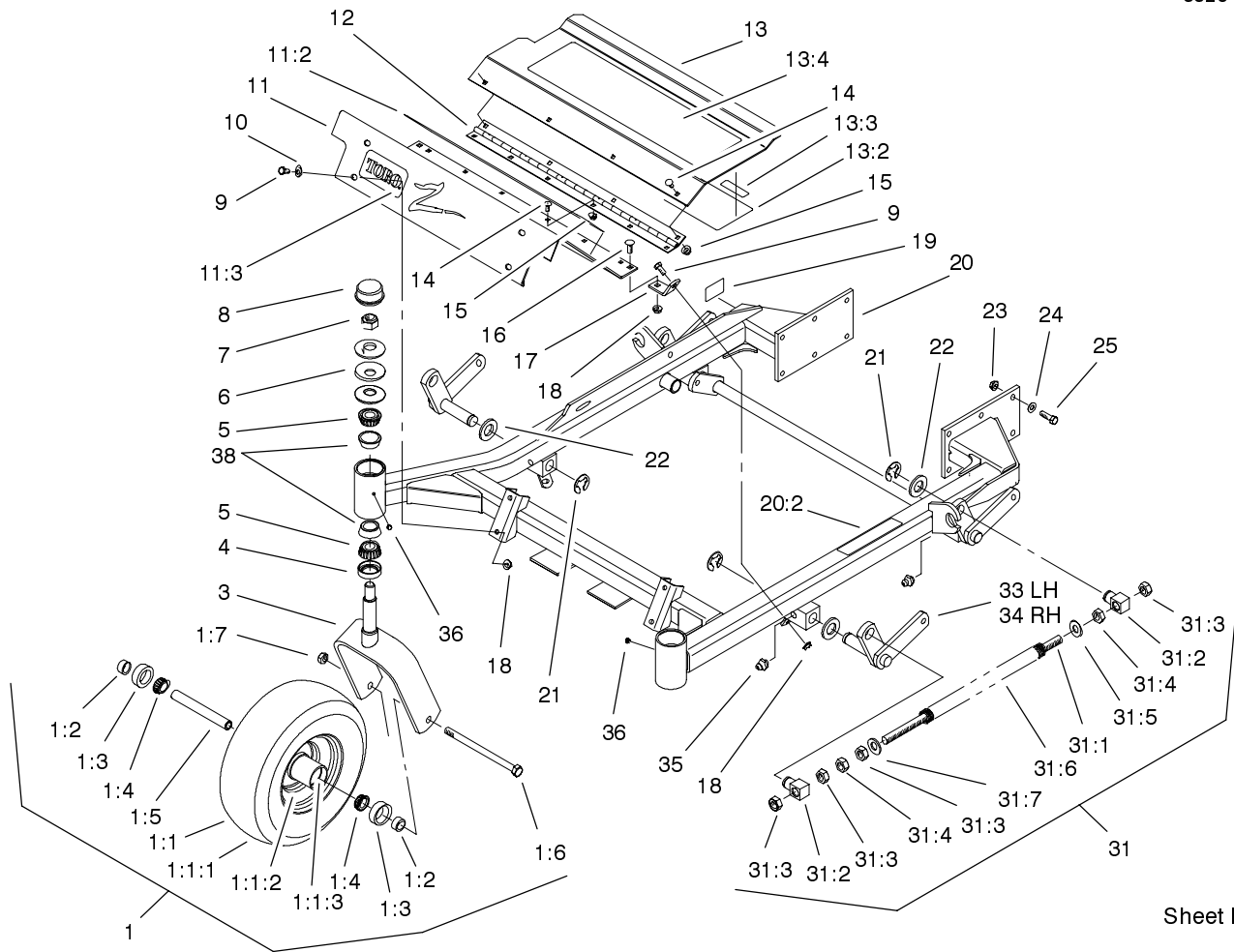

Sheet No.: 2

Front Frame Assembly

Ref. No.	Part No.	Qty.	Description
1	1-634662	2	Caster Wheel ASM
1:1	1-633582	1	Wheel & Tire ASM
1:1:1	1-633002	1	Tire
1:1:2	1-633583	1	Wheel
1:1:3	1-633584	2	Bearing-Cup
1:2	1-633581	2	Spacer-Bearing
1:3	1-633580	2	Seal-Bearing
1:4	1-633585	2	Bearing-Cone, Taper
1:5	1-633579	1	Spacer-Caster, Front
1:6	325-36	1	Screw-HH
1:7	3296-45	1	Nut-Lock, NI
3	1-632511-01	2	Caster
4	1-543511	2	Seal-Grease
5	254-94	4	Bearing-Cone, Taper
6	1-633508	6	Washer-Bellville
7	3296-51	2	Nut-Lock, NI
8	1-543513	2	Cap-Grease
9	322-3	6	Screw-HH
10	3256-23	4	Washer-Flat
11	99-3940	1	Floorpan-Front
11:2	1-633553	1	Pad-Antiskid
11:3	1-633737	1	Decal-Z-Master
12	1-653049	1	Hinge-Floorpan
13	99-3930	1	Footrest ASM
13:2	99-3924	1	Decal-Service
13:3	98-5954	1	Decal-Missing, Cover

Ref. No.	Part No.	Qty.	Description
13:4	1-633553	1	Pad-Antiskid
14	3229-10	10	Screw-CARR
15	32128-33	10	Nut-HF
16	3230-1	2	Screw-CARR
17	99-3870-01	2	Bracket-Floorpan
18	32128-20	8	Nut-HF
19	105-2625	1	Decal-Safety STD
20	99-3931	1	Front Frame ASM
20:2	1-633818	1	Decal-Warning
21	32151-103	6	Ring-Snap
22	3256-29	6	Washer-Flat
23	3290-357	12	Nut-HHF
24	98-5975	12	Washer-Belleville
25	323-7	12	Screw-HH
31	103-1987	2	ASM, Front Spring
31:1	1-653011	1	Rod-Lift, Deck
31:2	1-633441	2	Swivel-Deck Mount, Rear
31:3	3217-11	4	Nut-Hex
31:4	3218-6	2	Nut-Jam
31:5	1-805517	1	Washer
31:6	1-653009	1	Spring-Compression
31:7	3256-27	1	Washer-Flat
33	99-3871-01	1	LH Lift Arm ASM
34	99-3872-01	1	RH Lift Arm ASM
35	302-19	4	Fitting-Grease

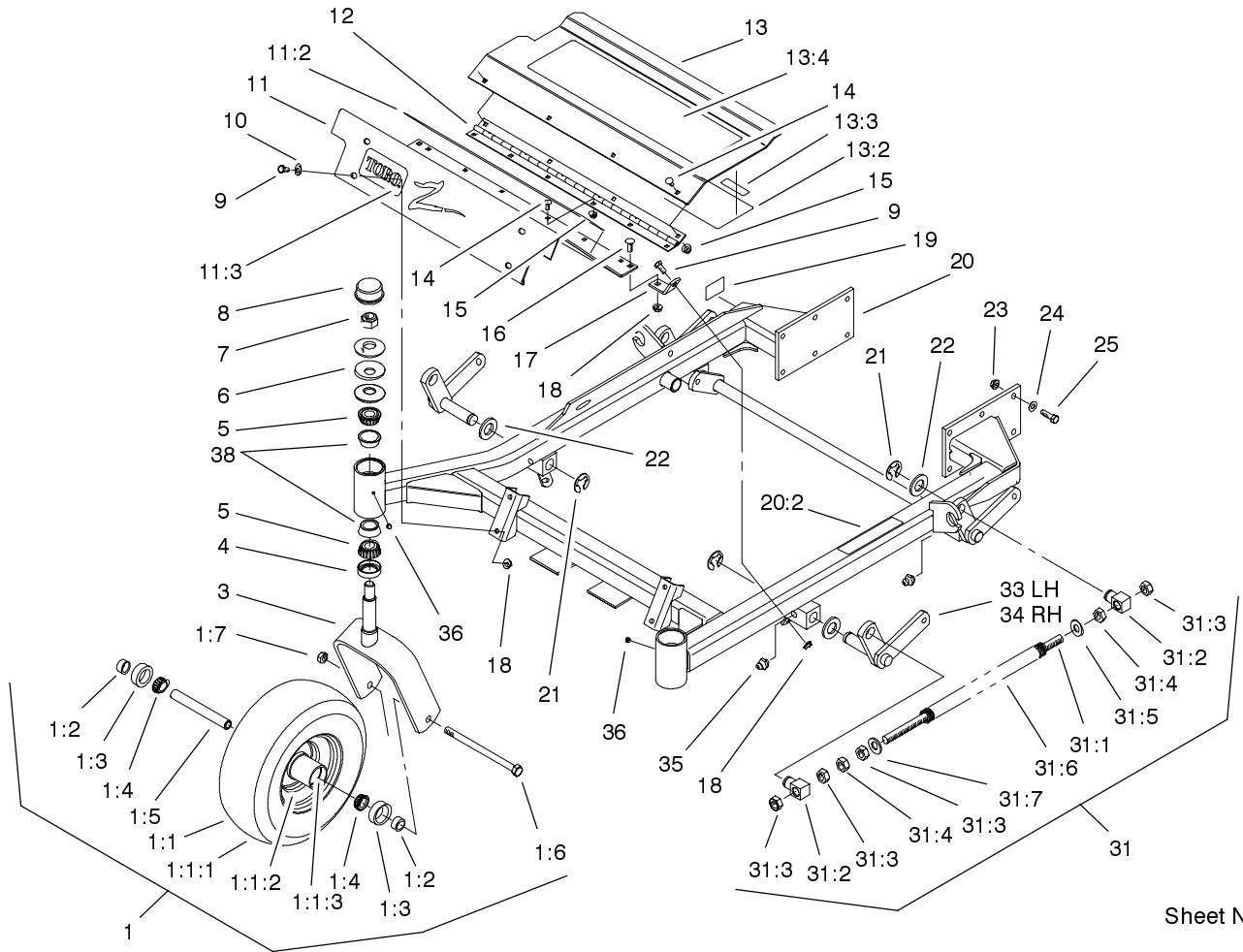

Sheet No.: 2

Front Frame Assembly (Continued)

Ref. No.	Part No.	Qty.	Description
36	1-811010	2	Plug
38	254-72	4	Bearing-Cup, Tapered

Ref. No.	Part No.	Qty.	Description
----------	----------	------	-------------

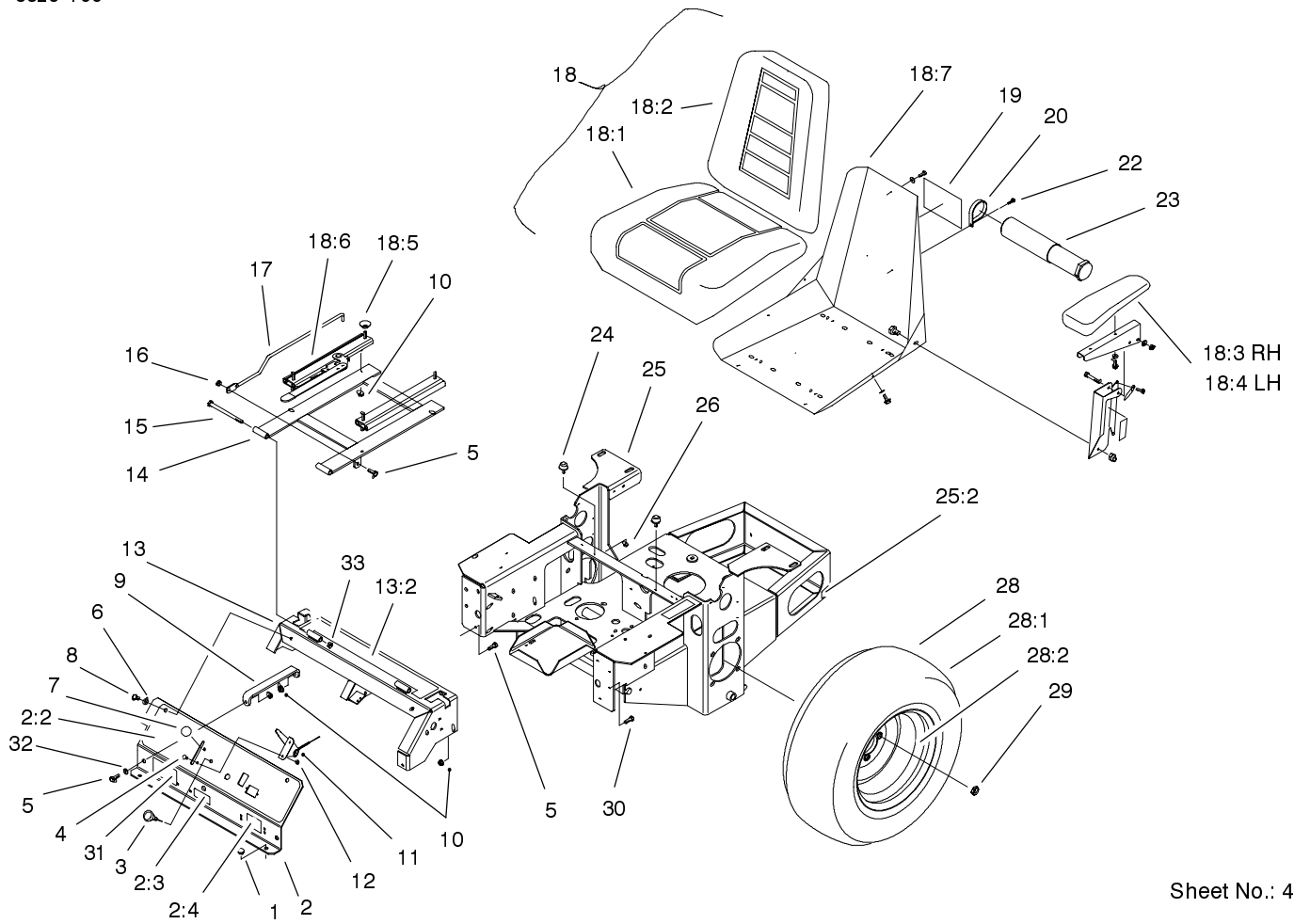

Sheet No.: 4

Main Frame Assembly

Ref. No.	Part No.	Qty.	Description
1	1-513658	2	Bumper-Catcher, Grass
2	99-3932	1	Control Panel ASM
2:2	99-3942	1	Decal-Panel, Control
2:3	103-0262	1	Decal-Valve, Fuel
2:4	98-4387	1	Decal-Protection, Ear
3	1-603336	1	Control-Choke
4	1-807513	2	Bolt-CARR
5	322-5	3	Screw-HH
6	3256-23	2	Washer-Flat
7	1-513592	1	Knob-Ball, Red
8	322-3	3	Screw-HH
9	1-653089-03	1	Bracket
10	32128-20	12	Nut-HF
11	1-633696	1	Cable-Throttle
12	3296-2	2	Nut-Lock
13	105-6123	1	Console ASM
13:2	103-1997	1	Decal-Top Console
14	1-632187-03	1	Frame-Seat
15	323-39	2	Screw-HH
16	3296-29	1	Nut-Lock, NI
17	103-1731	1	Rod, Seat Retainer
18	1-633705	1	Seat W/Tracks
18:1	103-0290	1	Cushion-Bottom, Seat
18:2	104-7754	1	Cushion-Back, Seat
18:3	1-633710	1	Cushion-Armrest, RH

Ref. No.	Part No.	Qty.	Description
18:4	1-633711	1	Cushion-Armrest, LH
18:5	1-543401	4	Spacer-Track
18:6	1-643255	1	Grip-Track, Seat
18:7	1-633859	1	Frame-Seat
19	99-4693	1	Decal-Toro
20	2412-120	2	R-Clamp
22	32104-76	2	Screw
23	74-0720	1	Tube-Manual
24	1-523420	2	Bumper
25	105-6121	1	Main Frame ASM
25:2	65-2690	2	Decal-Surface, Hot
26	3296-42	2	Nut-Lock, NI
28	1-653159	2	ASM, Wheel & Tire
28:1	1-653160	1	Tire
28:2	1-653161	1	Wheel
29	242-50	8	Nut-Lug
30	322-2	6	Screw-HH
31	99-4604	1	Decal-Z150
32	3256-3	2	Washer-Flat
33	3296-39	2	Nut-Lock, NI

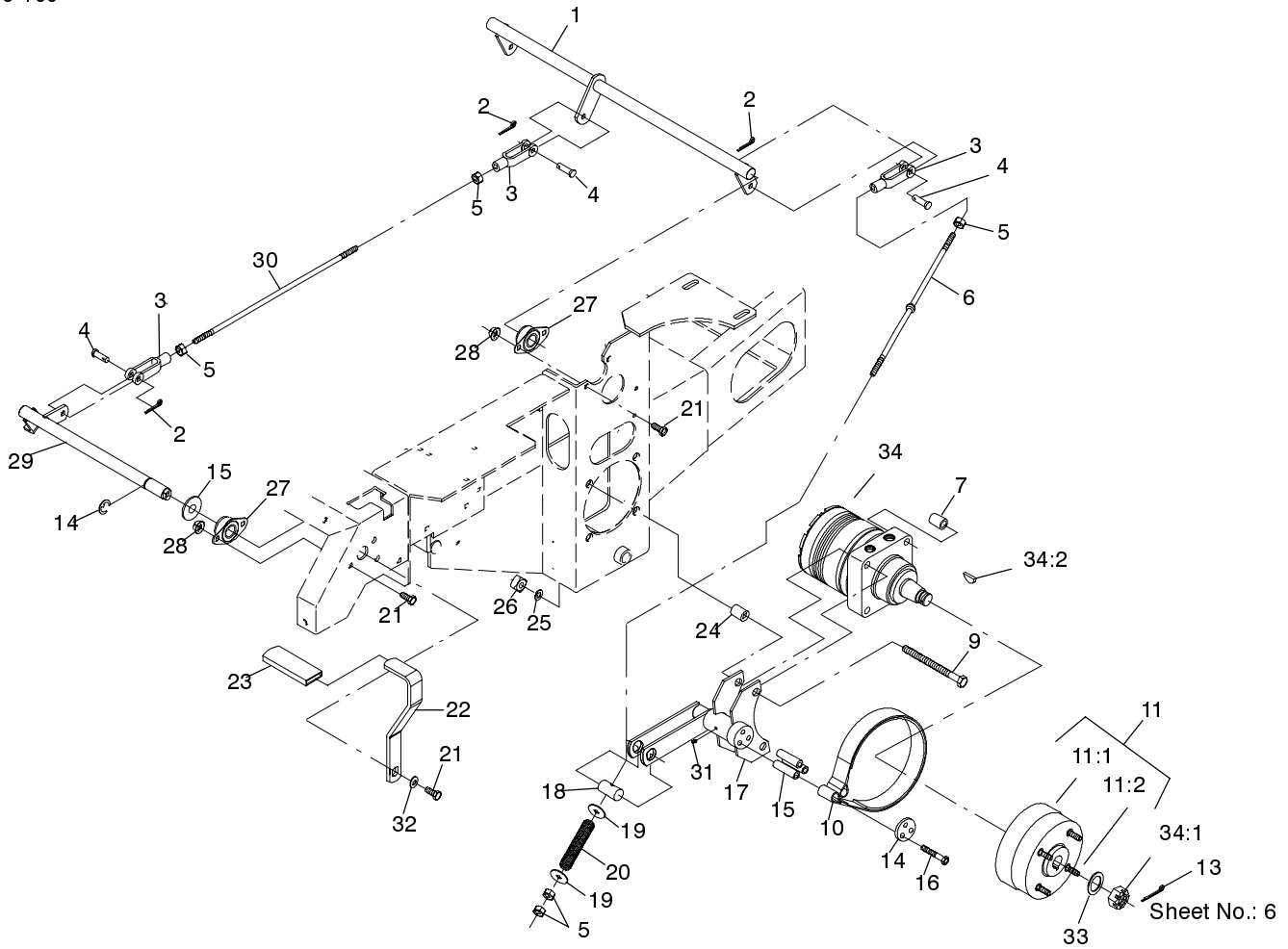

Parking Brake System Assembly

Ref. No.	Part No.	Qty.	Description
1	1-652073-03	1	Crank-Brake, Park
2	3272-10	4	Pin-Cotter
3	1-633131	4	Yoke-Linkage, Brake
4	1-808285	4	Pin-Clevis
5	3219-3	8	Nut-HH
6	103-0356	2	Rod-Brake
7	1-653068	4	Spacer-Wheel
9	325-13	8	Screw-HH
10	103-0355	2	Band-Brake
11	103-0590	2	Hub-Wheel W/Studs
11:1	103-0589	1	Hub-Wheel
11:2	1-633926	4	Stud-Wheel
13	1-806800	2	Pin-Cotter
14	103-0374	2	Retainer-Band, Brake
15	103-0384	6	Spacer
16	322-9	6	Screw-HH
17	103-0352-03	2	Bracket-Brake
18	1-633144	2	Pin-Trunion
19	3256-4	4	Washer-Flat
20	1-633454	2	Spring-Brake
21	323-4	9	Screw-HH
22	1-653074-03	1	Handle-Brake, Park
23	1-633268	1	Grip-Lever, Brake
24	1-653069	4	Spacer-Wheel
25	3253-7	8	Washer-Lock
26	103-0131	8	Nut-Square

Ref. No.	Part No.	Qty.	Description
27	1-633102	4	Bearing-Flange, Side
28	3290-357	8	Nut-HHF
29	1-652085	1	Shaft-Brake, Parking
30	1-653061	1	Linkage-Handle, Brake
31	1481	2	Fitting-Grease
32	98-5975	1	Washer-Belleville
33	1-523157	2	Washer-Spacer
34	1-523328	2	Motor-Wheel
34:1	1-809036	1	Nut-HH
34:2	3257-42	1	Key-Woodruff
*34:99	1-000099	1	Kit-Seal
*34:99	1-000139	1	Kit-Bearing

* Not illustrated

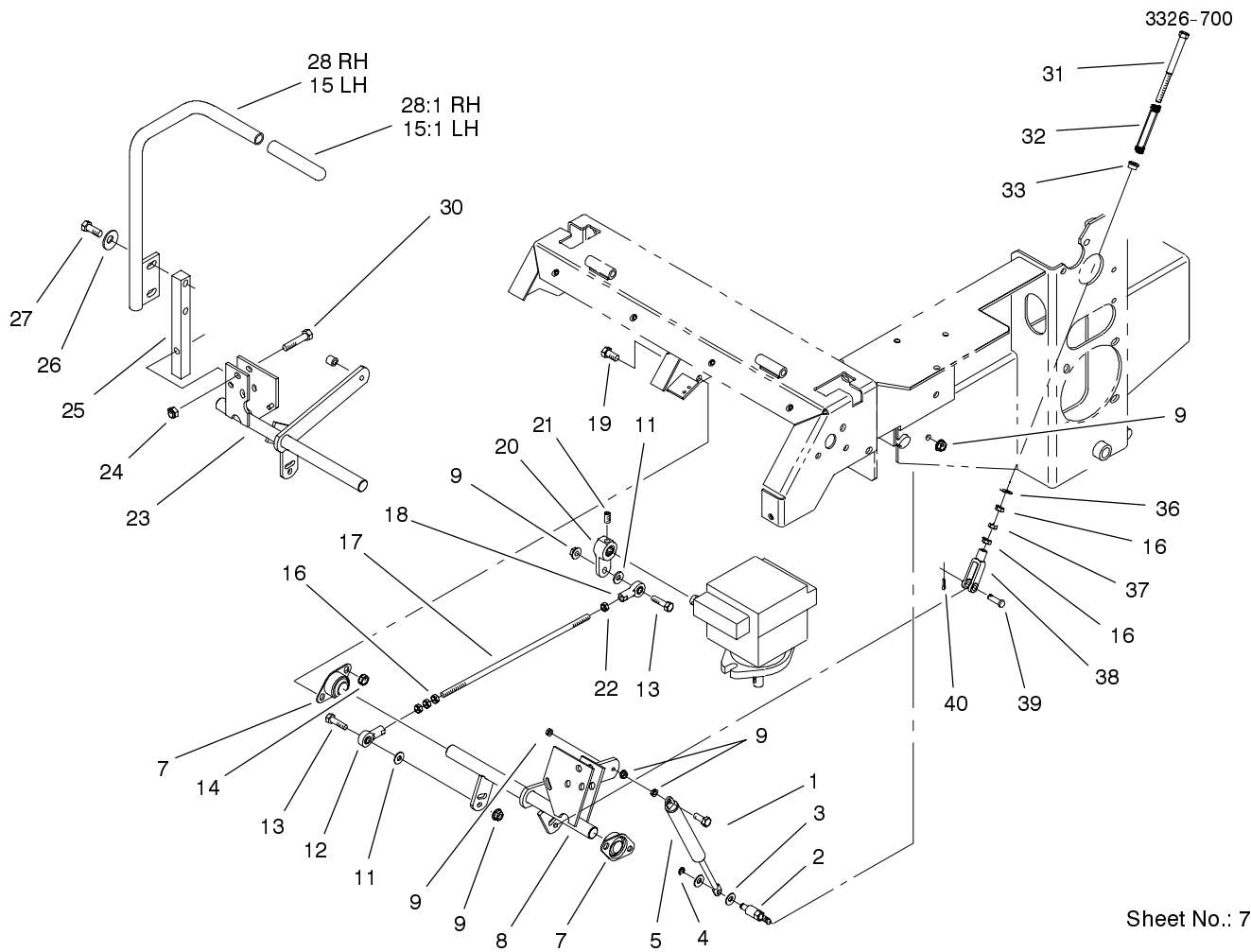

Sheet No.: 7

Motion Control System Assembly

Ref. No.	Part No.	Qty.	Description
1	1-403180	2	Screw-HH
2	1-653316	2	Pin-Dampner
3	3256-23	4	Washer-Flat
4	32120-35	2	E-Ring
5	1-523027	2	Damper-Control
7	1-633102	4	Bearing-Flange, Side
8	103-2199	1	LH Motion Control ASM
9	32128-20	12	Nut-HF
11	3256-3	4	Washer-Flat
12	1-543017	2	Balljoint-RH
13	322-6	4	Screw-HH
14	3290-357	8	Nut-HHF
15	103-0631	1	LH Lever ASM
15:1	1-633257	1	Grip-Control, Motion
16	3219-2	10	Nut-Hex
17	1-653046	2	Linkage-Pump/Lever
18	1-633152	2	Balljoint-Thread, LH
19	323-4	8	Screw-HH
20	1-653092	2	Arm-Control, Pump
21	1-803022	2	Screw
22	1-804524	2	Nut
23	103-2200	1	RH Motion Control ASM
24	3296-39	6	Nut-Lock, NI
25	103-0407	2	Arm-Shaft, Control

Ref. No.	Part No.	Qty.	Description
26	98-5975	4	Washer-Belleville
27	323-6	4	Screw-HH
28	103-0632	1	RH Lever ASM
28:1	1-633257	1	Grip-Control, Motion
30	323-9	6	Screw-HH
31	1-603737	2	Bolt-Return, Neutral
32	1-603807	2	Spring-Return, Neutral
33	1-603735	2	Bushing-Flanged
36	3256-2	2	Washer-Flat
37	3220-2	2	Nut
38	1-303105	2	Yoke-Adjustable
39	1-808280	2	Pin-Clevis
40	3272-5	2	Pin-Cotter

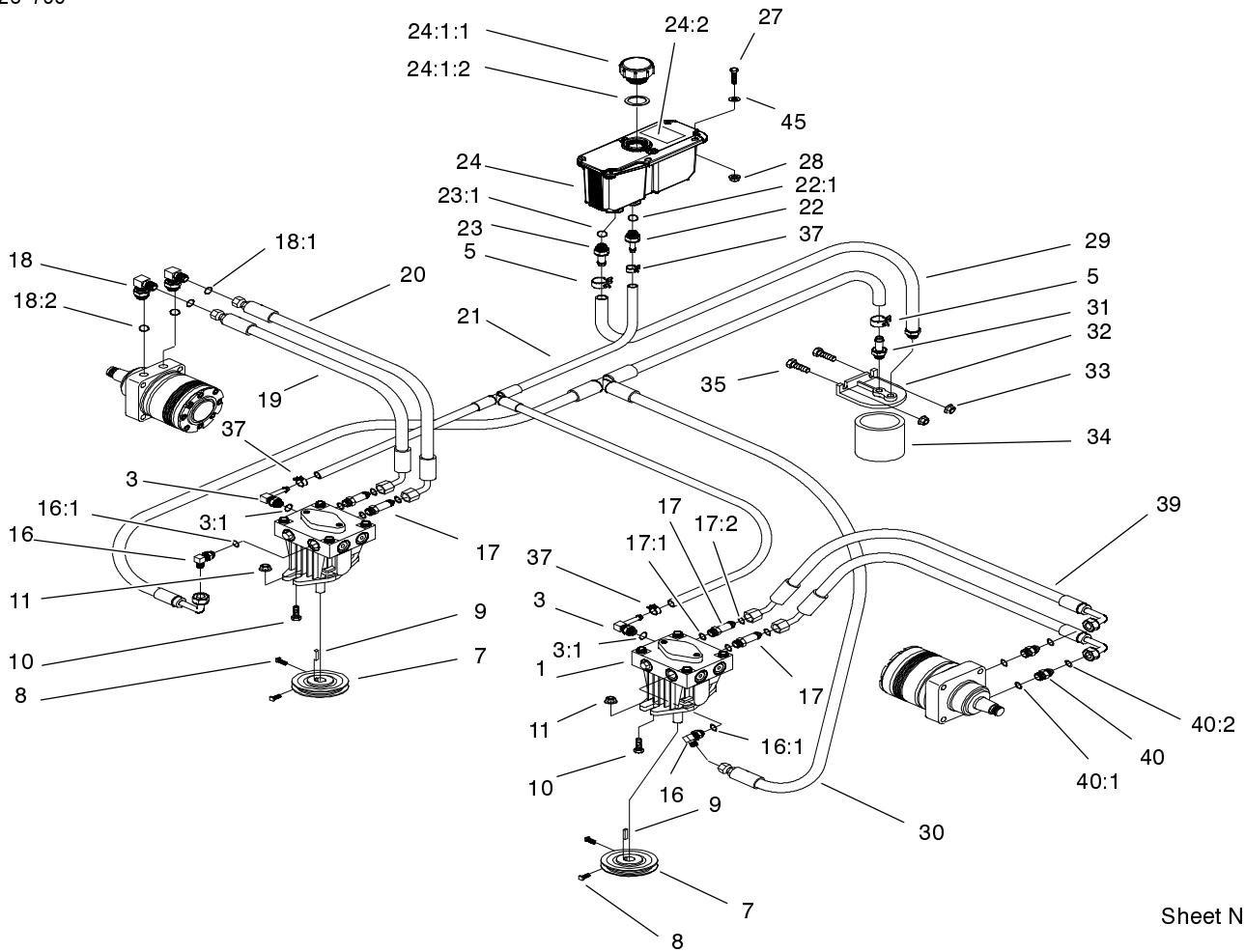

Sheet No.: 8

Hydraulic System Assembly

Ref. No.	Part No.	Qty.	Description
1	103-1942	2	Pump-Hydraulic
3	103-1799	2	Elbow-90°
3:1	237-42	1	O-Ring
5	103-1988	2	Clamp-Hose
7	1-653156	2	Sheave
8	1-803050	4	Screw-Set
9	1-807272	2	Key-Machine
10	323-7	4	Screw-HH
11	3290-357	4	Nut-HHF
16	103-1802	2	Elbow-90°
16:1	237-42	1	O-Ring
17	103-1940	4	Adapter, Straight
17:1	237-79	1	O-Ring
17:2	1-603992	1	O-Ring
18	1-633605	2	Fitting-Connector
18:1	1-603992	1	O-Ring
18:2	237-80	1	O-Ring
19	1-653186	1	Hose, Front
20	1-653187	1	Hose, RH Rear
21	103-1800	1	HYD Hose ASM
22	103-1801	1	Adapter- Straight
22:1	237-42	1	O-Ring
23	103-1912	1	Adapter, Straight
23:1	237-42	1	O-Ring
24	103-1947	1	HYD Reservoir ASM
☆24:1		1	HYD Reservoir ASM

Ref. No.	Part No.	Qty.	Description
24:1:1	103-1948	1	Cap-Tank, Hydraulic
24:1:2	103-1949	1	Gasket, Tank Cap
24:2	1-523552	1	Decal-Tank, Hydraulic
27	321-14	2	Screw-HH
28	32128-33	2	Nut-HF
29	103-1805	1	HYD Hose ASM
30	103-1803	1	HYD Hose ASM
31	103-1804	1	Adapter- Straight
32	1-603720	1	Head-Filter
33	32128-20	2	Nut-HF
34	1-633750	1	Filter-HYD
34	1-633752	1	Filter-HYD, Winter
35	322-5	2	Screw-HH
37	103-1716	3	Clamp-Hose
39	103-1680	2	Hose-LH
40	1-603991	2	Fitting- Straight
40:1	237-80	1	O-Ring
40:2	1-603992	1	O-Ring
45	3256-22	2	Washer-Flat

☆ Not serviced

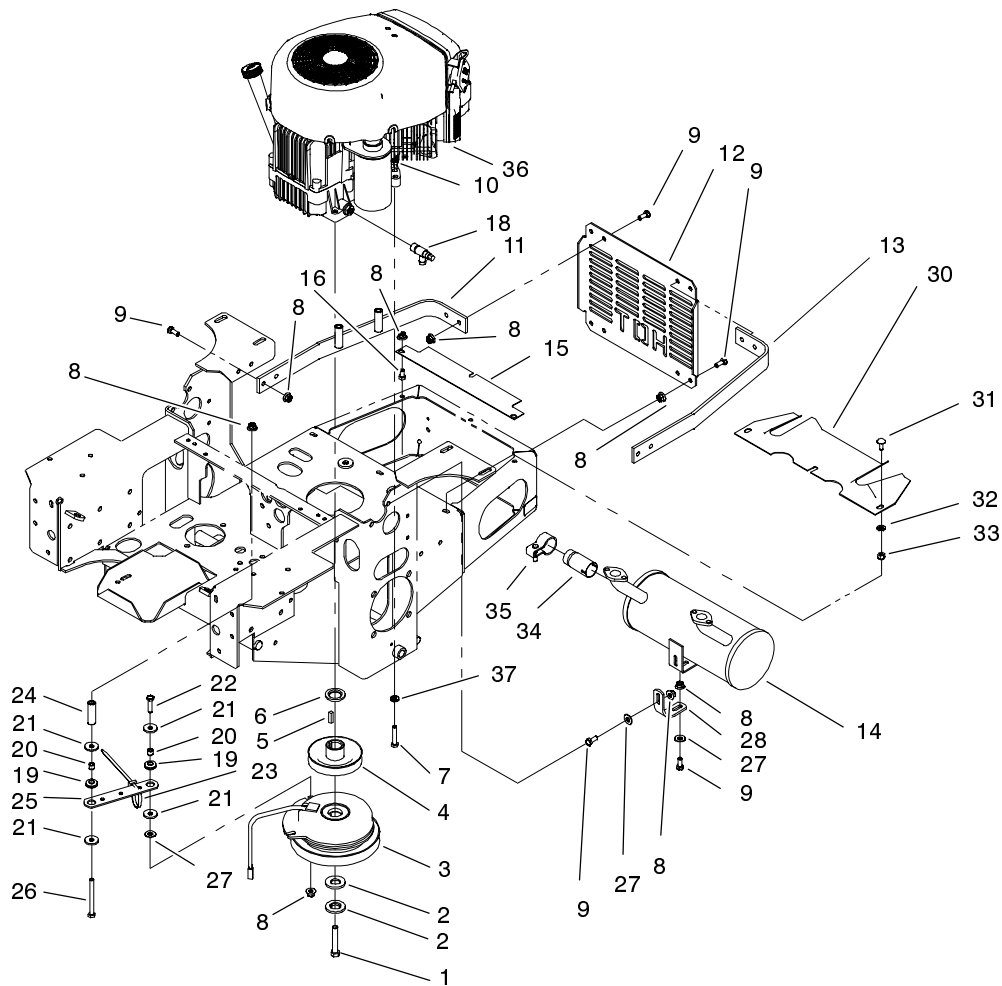

Sheet No.: 10

Engine and Clutch Assembly

Ref. No.	Part No.	Qty.	Description
1	3212-10	1	Screw-HH
2	1-603610	2	Washer-Spring
3	1-653048	1	Clutch-Stop
4	1-653035	1	Sheave W/Hub
5	1-807259	1	Key
6	103-2308	1	Spacer-Crankshaft
7	322-9	4	Screw-HH
8	32128-20	19	Nut-HF
9	322-3	14	Screw-HH
10	32128-20	4	Nut-HF
11	1-652146-03	1	Strap-Guard, Engine
12	1-653095-03	1	Shield-Engine
13	1-653093-03	1	Strap-Guard, Engine
14	103-1323	1	Muffler
15	103-1366-03	1	Deflector, Lower Frame
16	322-2	3	Screw-HH
18	103-1963	1	Valve, Oil Drain 3/8 Npt
19	1-633630	2	Grommet-Brake
20	1-633545	2	Spacer-Grommet
21	1-613235	4	Washer
22	322-6	1	Screw-HH
23	1-303335	2	Tie-Plastic
24	1-523406	1	Bushing-Mount, Seat
25	1-633543-03	1	Strap-Clutch, Brake
26	322-22	1	Screw-HH
27	3256-3	3	Washer-Flat

Ref. No.	Part No.	Qty.	Description
28	1-653196	1	Bracket-Support, Muffler
30	1-653539-03	1	Shield, Heat
31	3230-1	3	Screw-CARR
32	3256-23	3	Washer-Flat
33	3296-29	3	Nut-Lock, NI
34	103-1513	1	Arrester-Spark
35	103-1514	1	Clamp-Muffler
☆36		1	Engine, Kohler Cv20s-Ps65585
37	1-303334	2	Washer-Spring

☆ Not serviced

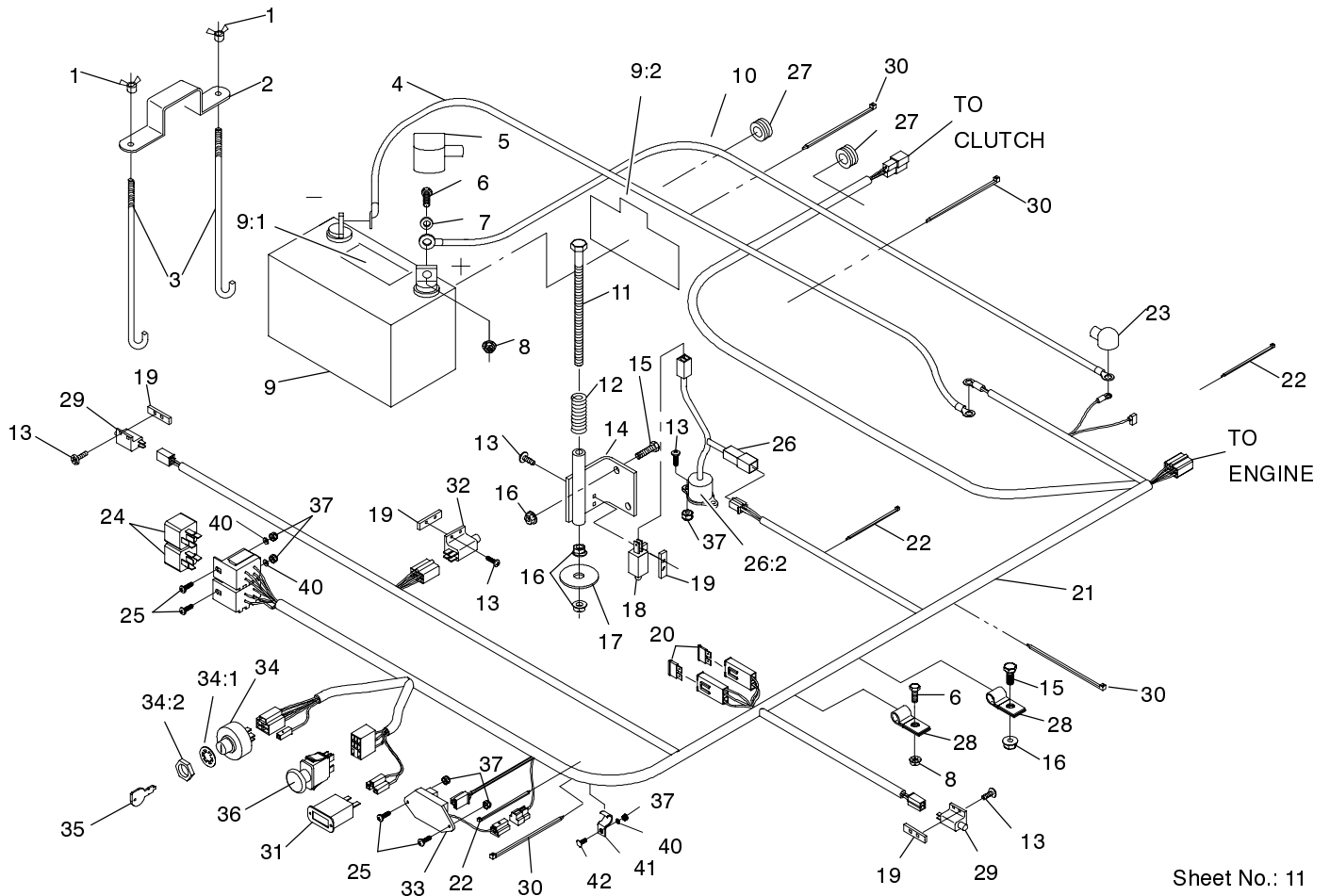

Sheet No.: 11

Electrical System Assembly

Ref. No.	Part No.	Qty.	Description
1	1-543792	2	Wingnut
2	1-633652-03	1	Strap-Holddown, Battery
3	1-633651	2	Bolt-Holddown
4	103-0705	1	Cable-Ground, Negative
5	1-543391	1	Insulator-Battery
6	321-4	3	Screw-HH
7	3256-2	2	Washer-Flat
8	32128-33	3	Nut-HF
9	105-1692	1	Battery - 230 Cca
9:1	104-4163	1	Decal-Battery
9:2	104-4164	1	Decal-Battery
10	1-523281	1	Wire-Starter
11	1-800282	1	Screw-HH
12	1-523415	1	Spring-Switch, Seat
13	3290-500	10	Screw-PPH
14	1-652072-03	1	Bracket-Switch, Seat
15	322-3	3	Screw-HH
16	32128-20	5	Nut-HF
17	1-653036	1	Washer
18	1-513152	1	Switch-Closed, Normally
19	1-633181	4	Plate-Tapped
20	1-816001	2	Fuse-Type, Blade
21	103-0595	1	Harness-Wire

Ref. No.	Part No.	Qty.	Description
22	1-303287	2	Tie-Plastic
23	1-543393	1	Insulator-Solenoid
24	1-643275	2	Relay
25	1-807513	4	Bolt-CARR
26	1-644427	1	Tilt Switch ASM
26:2	1-643401	1	Decal-Switch, Mercury
27	1-543286	2	Grommet
28	1-633396	2	Clip-Loom
29	1-513051	2	Switch-Open, Normally
30	1-303335	4	Tie-Plastic
31	1-513374	1	Meter-Hour
32	1-633111	1	Switch
33	100-6186	1	Module-Delay, Seat
34	88-9830	1	Key Switch ASM
34:1	3254-5	1	Washer-Lock, Internal
34:2	218-461	1	Nut-HH
35	63-8360	2	Key-Ignition
36	1-633673	1	Switch-Delta
37	3296-2	7	Nut-Lock
40	3256-14	1	Washer-Flat
41	103-1193	1	Clip-Half, Loom
42	1-807533	1	Bolt-CARR

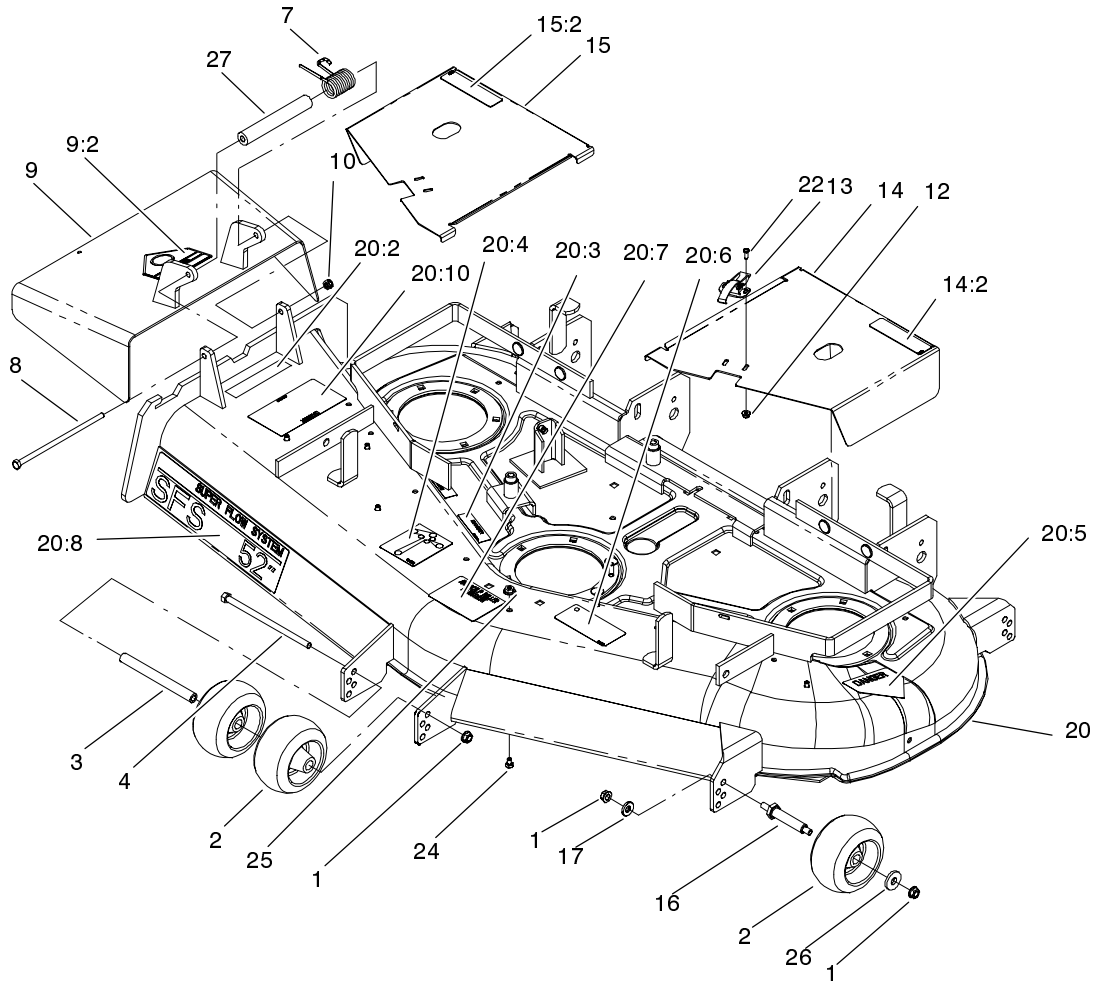

Sheet No.: 14

Deck Assembly

Ref. No.	Part No.	Qty.	Description
1	3290-357	9	Nut-HHF
2	68-2730	6	Wheel-Gage
3	98-5967	1	Spacer-Wheel
4	323-28	1	Screw-HH
7	104-8554	1	Spring-Torsion
8	322-50	1	Screw-Cap
9	105-4623	1	Deflector ASM
9:2	54-9220	1	Decal-Danger
10	3296-29	1	Nut-Lock, NI
12	32128-17	4	Nut-Lock, Flange
13	249-21	2	Clamp-Slotted
14	99-3896	1	LH Cover ASM
14:2	67-5360	1	Decal-Danger
15	99-3895	1	RH Cover ASM
15:2	67-5360	1	Decal-Danger
16	99-2842	4	Spacer-Wheel
17	98-5975	4	Washer-Belleville
20	105-3611	1	Deck ASM W/ Decals
20:2	104-8569	1	Decal-Warning, Deflector
20:3	98-5954	3	Decal-Missing, Cover
20:4	99-3943	1	Decal-Routing, Belt
20:5	43-8480	1	Decal-Danger
20:6	93-7818	1	Decal-Torque, Blade Bolt
20:7	98-3798	1	Decal-Wheel, Gage

Ref. No.	Part No.	Qty.	Description
20:8	98-5953	1	Decal-Sfs
20:10	66-1340	1	Decal-Danger
22	3290-321	4	Screw-HWH
24	321-1	6	Screw-HH
25	32128-33	6	Nut-HF
26	1-373034	4	Washer-Swivel
27	105-4622	1	Spacer - Mounting, Deflector

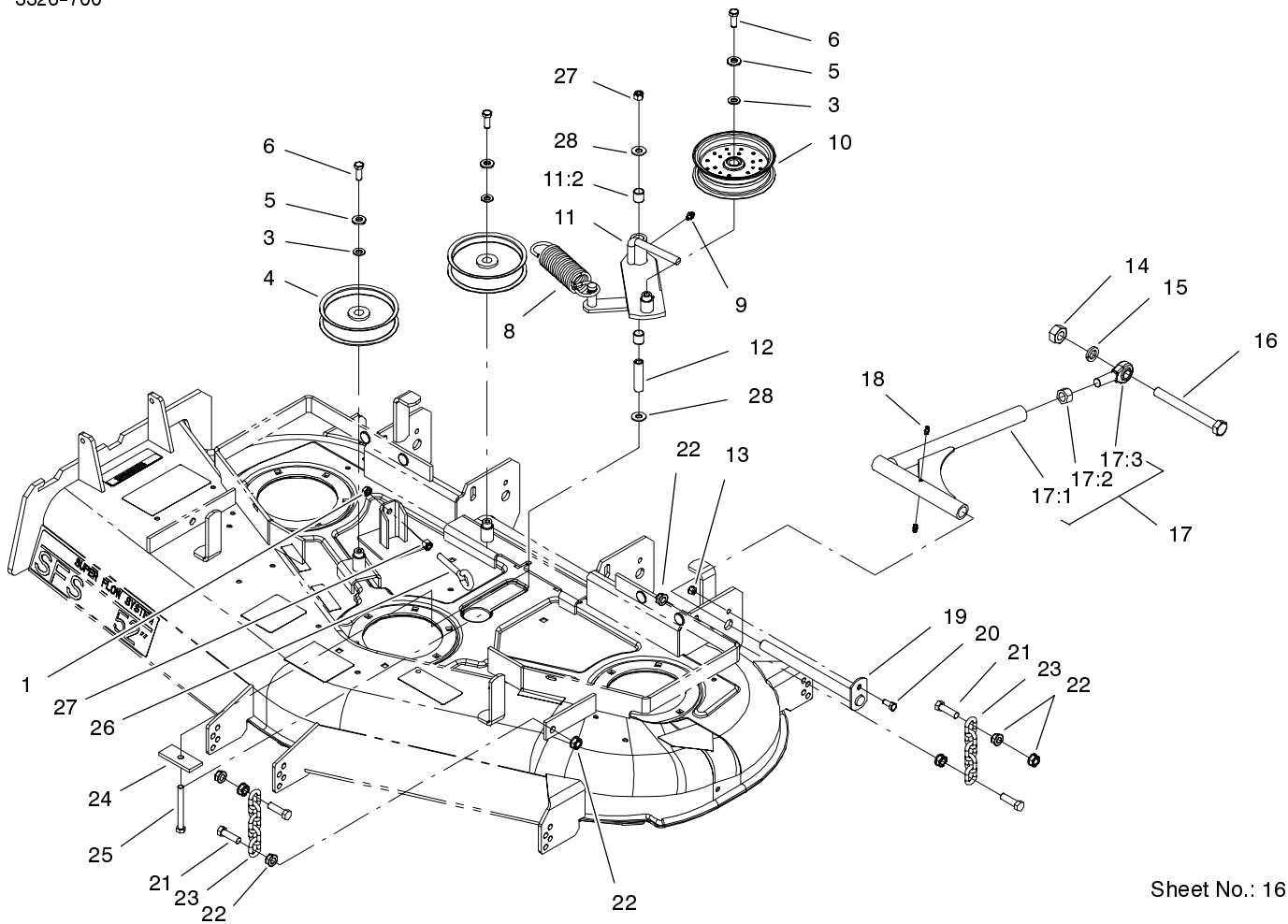

Sheet No.: 16

Idler, Pulley/Lift Strut and Chain Assembly

Ref. No.	Part No.	Qty.	Description
1	3217-7	1	Nut-Hex
3	3256-24	3	Washer-Flat
4	1-613098	2	Pulley-Idler
5	98-5975	3	Washer-Belleville
6	323-6	3	Screw-HH
8	1-633151	1	Spring-Extension
9	302-40	1	Fitting-Grease
10	1-413099	1	Pulley-Idler
11	99-3879	1	Arm-Idler W/Bushings
11:2	1-513034	2	Sleeve-Bearing
12	1-603384	1	Bushing-Pivot, Idler
13	3296-29	2	Nut-Lock, NI
14	3217-11	2	Nut-Hex
15	3253-8	2	Washer-Lock
16	1-800344	2	Screw
17	103-1081	2	Strut ASM
17:1	103-1072-01	1	Strut-Deck
17:2	3219-6	1	Nut-Hex
17:3	1-633029	1	Balljoint-Spherical
18	302-19	4	Fitting-Grease
19	1-632199-01	2	Pin-Strut, Deck
20	322-3	2	Screw-HH
21	324-6	8	Screw-HH
22	32128-37	16	Nut-HF
23	1-633447	4	Chain-Lift, Deck
24	99-3946-01	1	Plate-Retainer, Bolt

Ref. No.	Part No.	Qty.	Description
25	1-800805	1	Screw-HH
26	94-2547	1	Bolt-Eye
27	3296-39	2	Nut-Lock, NI
28	1-809107	2	Washer-Hardened

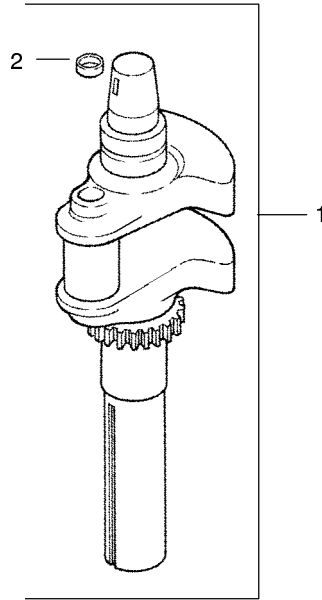

Group 1 - Crankshaft Assembly Kohler CV20S-PS65585

Ref. No.	Part No.	Qty.	Description
1.	24 014 32-S	1	Crankshaft (Includes 2)
2.	52 139 09-S	1	Plug, cup

Ref. No.	Part No.	Qty.	Description

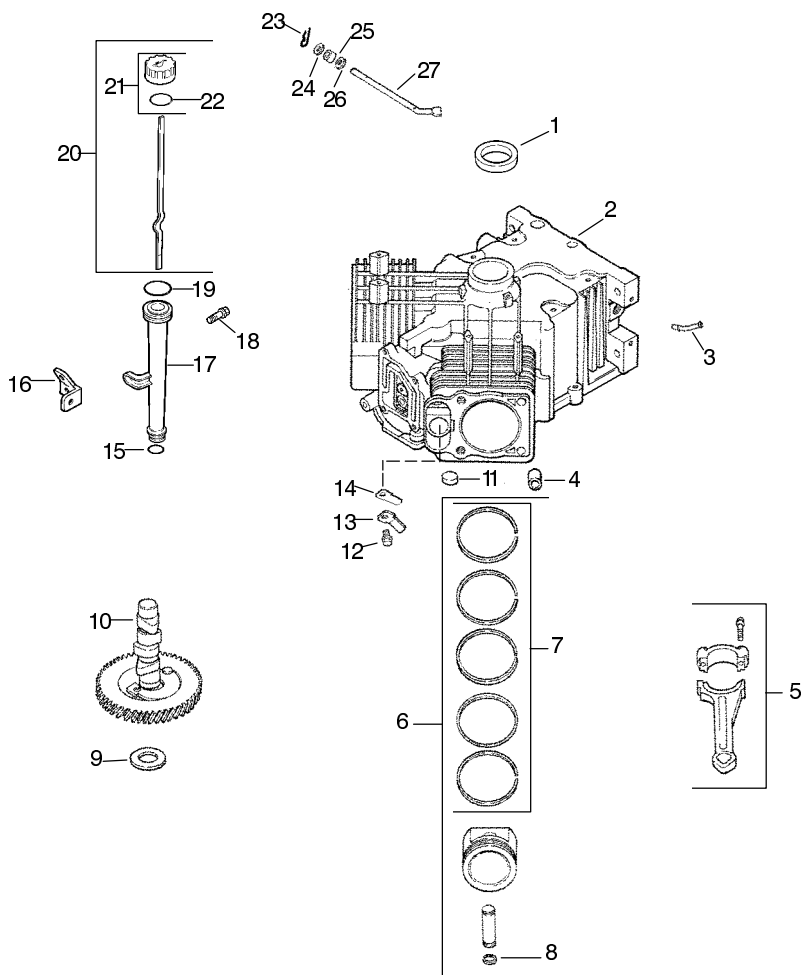

Group 2 - Crankcase Assembly Kohler CV20S-PS65585

Ref. No.	Part No.	Qty.	Description	Ref. No.	Part No.	Qty.	Description
1.	24 032 01-S	1	Seal, oil front	10.	24 012 10-S	1	Camshaft (Includes 11,12)
2.	N/A	1	Crankcase (Service with Miniblock 24 782 24)	11.	52 139 09-S	1	Plug, cup
3.	24 294 13-S	1	Fitting	12.	M-545010-S	2	Screw, hex. flange M5x0.8x10
4.	24 380 13-S	6	Pin, dowel locating	13.	24 018 04-S	2	Retainer, reed
5.	24 067 13-S	2	Connecting Rod (Std.)	14.	24 402 05-S	2	Reed, breather
	24 067 14-S	2	Connecting Rod (.25)	15.	12 153 01-S	1	O-Ring, lower oil fill tube
6.	24 874 17-S	2	Piston w/Ring Set (Std.) (Includes 7,8)	16.	24 126 19-S	1	Bracket, oil fill tube
	24 874 18-S	2	Piston w/Ring Set (.25)	17.	12 123 04-S	1	Tube, oil fill
	24 874 19-S	2	Piston w/Ring Set (.50)	18.	M-545016-S	1	Screw, hex. flange M5x0.8x16
	24 874 14-S	2	Piston w/Ring Set (.08)	19.	12 153 02-S	1	O-Ring, upper oil fill tube
7.	24 108 11-S	2	Ring Set (Std.)	20.	24 038 04-S	1	Dipstick assembly (Includes 21,22)
	24 108 12-S	2	Ring Set (.25)	21.	25 755 13-S	1	Kit, oil fill cap (Includes 22)
	24 108 13-S	2	Ring Set (.50)	22.	12 153 03-S	1	O-Ring, dipstick
8.	24 018 01-S	4	Retainer, piston pin	23.	24 018 09-S	1	Ring, retainer
9.	12 422 09-S	1	Shim, camshaft (A.R.)	24.	M-931010-S	1	Washer, plain 9 mm
	12 422 13-S	1	Shim, camshaft (A.R.)	25.	28 032 09-S	1	Seal, governor cross shaft
	12 422 07-S	1	Shim, camshaft (A.R.)	26.	24 468 15-S	1	Washer, plain 1/4"
	12 422 08-S	1	Shim, camshaft (A.R.)	27.	24 144 33-S	1	Shaft, governor cross
	12 422 10-S	1	Shim, camshaft				
	12 422 11-S	1	Shim, camshaft (A.R.)				
	12 422 12-S	1	Shim, camshaft (A.R.)				

Obtain Parts From Kohler

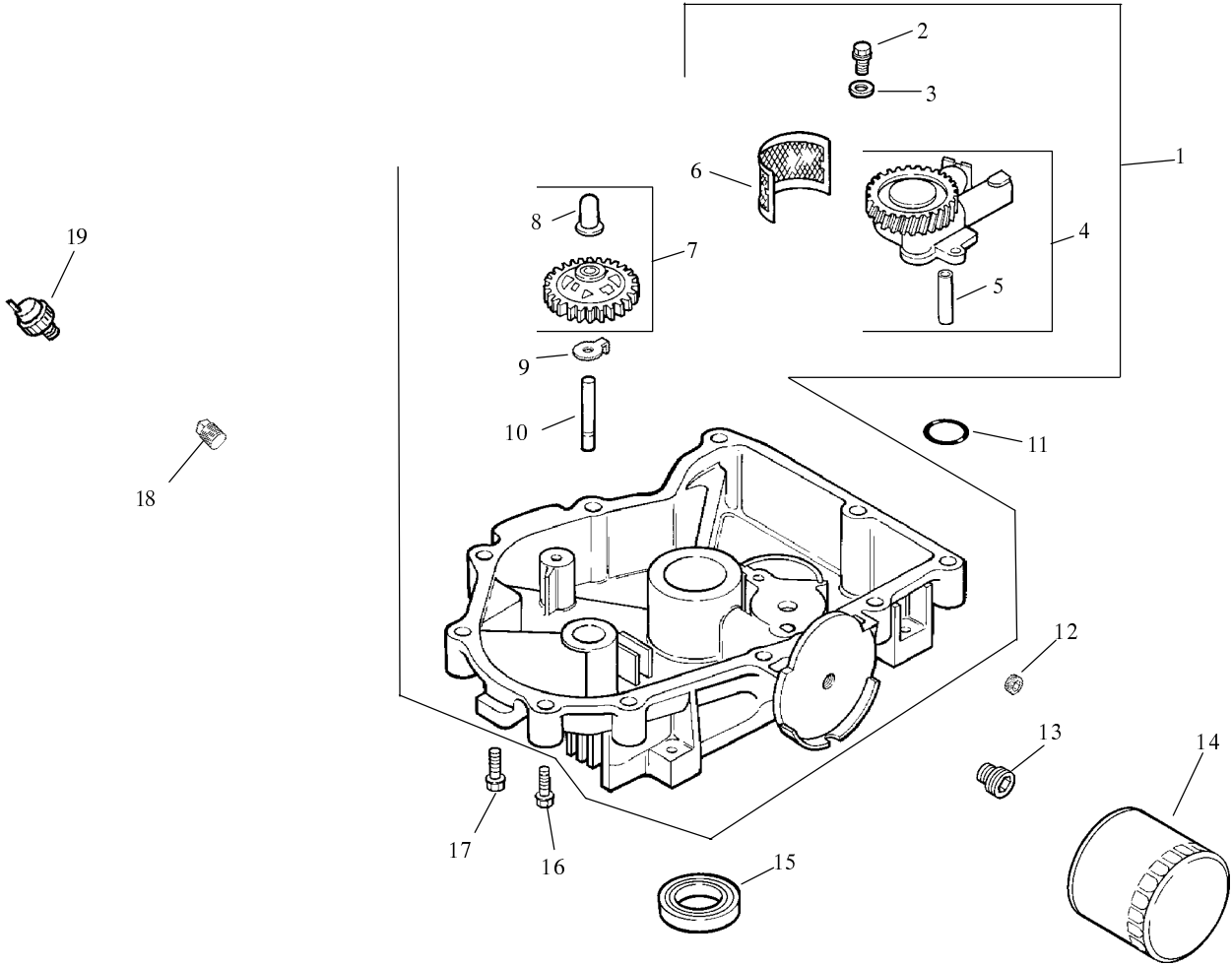

Group 3 - Oil Pan/Lubrication Assembly Kohler CV20S-PS6585

Ref. No.	Part No.	Qty.	Description
1.	24 199 07-S	1	Pan, oil assembly (Includes 2-10)
2.	M-645025-S	2	Screw, hex. flange M6x1.0x25
3.	M-631005-S	2	Washer, plain 6 mm
4.	24 393 08-S	1	Oil pump assembly (Includes 5)
5.	24 123 05-S	1	Tube, oil pickup
6.	24 162 26-S	1	Screen, oil
7.	24 043 12-S	1	Kit, governor gear w/pin (Includes 8)
8.	12 380 01-S	1	Pin, governor regulating
9.	52 448 02-S	1	Tab, locking
10.	12 144 02-S	1	Shaft, governor gear
11.	24 153 08-S	1	O-Ring
12.	25 139 62-S	1	Plug, hex. ctsk. 3/8"
13.	24 136 01-S	1	Nipple, oil filter
14.	52 050 02-S	1	Filter, oil
15.	52 032 08-S	1	Seal, oil (PTO end)
16.	24 086 17-S	1	Screw, hex. flange M8x1.25x45
17.	24 086 16-S	9	Screw, hex. flange M8x1.25x45
18.	25 139 57-S	1	Plug, pipe

Ref. No.	Part No.	Qty.	Description
19.	24 099 03-S	1	3/8" N.P.T.F. sq. hd. Switch, pressure

Obtain Parts From Kohler

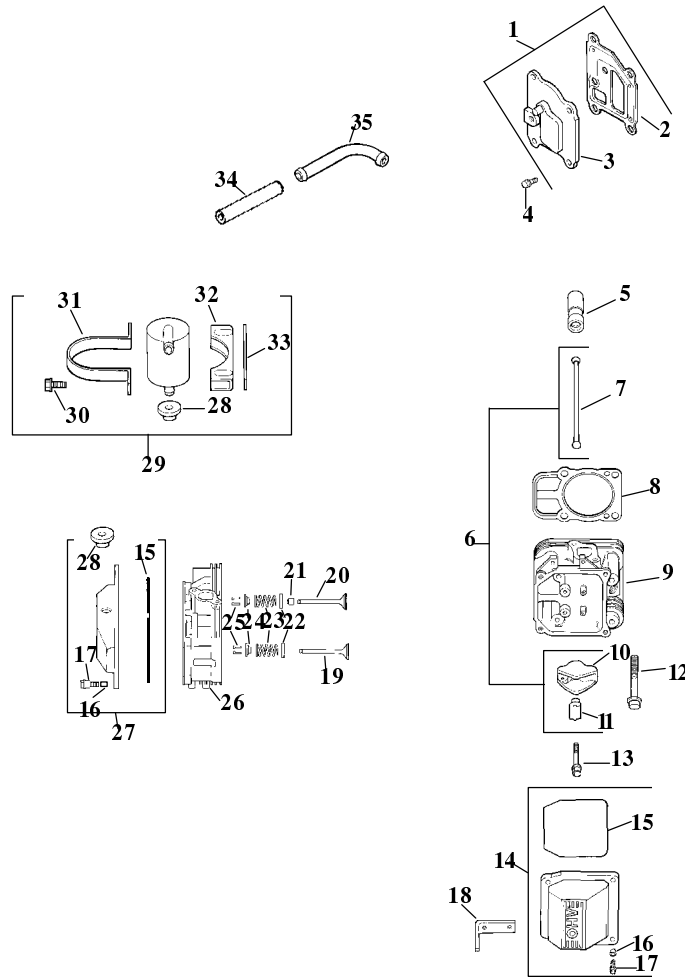

Group 4 - Head/Valve/Breather Assembly Kohler CV20S-PS65585

Ref. No.	Part No.	Qty.	Description
1.	24 033 03-S	1	Kit, breather cover w/gasket (Includes 2,3)
2.	24 041 23-S	1	Gasket, breather
3.	24 096 59-S	1	Cover, breather
4.	M-645020-S	4	Screw, hex. flange M6x1.0x20
5.	25 351 01-S	4	Lifter, valve
6.	24 755 66-S	1	Kit, valve train (Includes 8,11,12)
7.	24 411 05-S	4	Rod, push
8.	24 041 08-S	2	Gasket, cylinder head
9.	24 318 12-S	1	Head assembly, #2 cylinder
10.	25 186 01-S	4	Arm, rocker
11.	24 599 01-S	4	Pivot, rocker arm
12.	12 086 16-S	8	Screw, hex. flange M10x1.5x90
13.	M-640034-S	4	Screw, hex. flange M6x1.0x34
14.	24 755 75-S	1	Kit, valve cover □ plain (Includes 15-17)
15.	24 153 16-S	1	O-Ring
16.	24 112 08-S	4	Spacer
17.	M-651030-S	4	Screw, hex. flange

Ref. No.	Part No.	Qty.	Description
18.	24 445 01-S	1	M6x1.0x30 Strap, lifting
19.	24 016 01-S	2	Valve, exhaust (Std.)
	24 016 02-S	2	Valve, exhaust (.25)
20.	24 017 01-S	2	Valve, intake (Std.)
	24 017 02-S	2	Valve, intake (.25)
20.	24 032 05-S	2	Seal, valve stem
22.	235011-S	4	Retainer, spring
23.	24 089 02-S	4	Spring, valve
24.	12 173 01-S	4	Cap, valve spring
25.	12 755 03-S	4	Kit, retainer
26.	24 318 11-S	1	Head assembly, #1 cylinder
27.	24 755 76-S	1	Kit, valve cover-breather (Includes 15-17,28)
28.	25 313 02-S	1	Grommet, rubber
29.	24 755 57-S	1	Kit, breather separator (Includes 30,32-35)
30.	M-545016-S	2	Screw, hex. flange M5x0.8x16
31.	24 445 02-S	1	Strap, breather
32.	24 126 44-S	1	Bracket, breather separator
33.	24 112 12-S	1	Spacer

Obtain Parts From Kohler

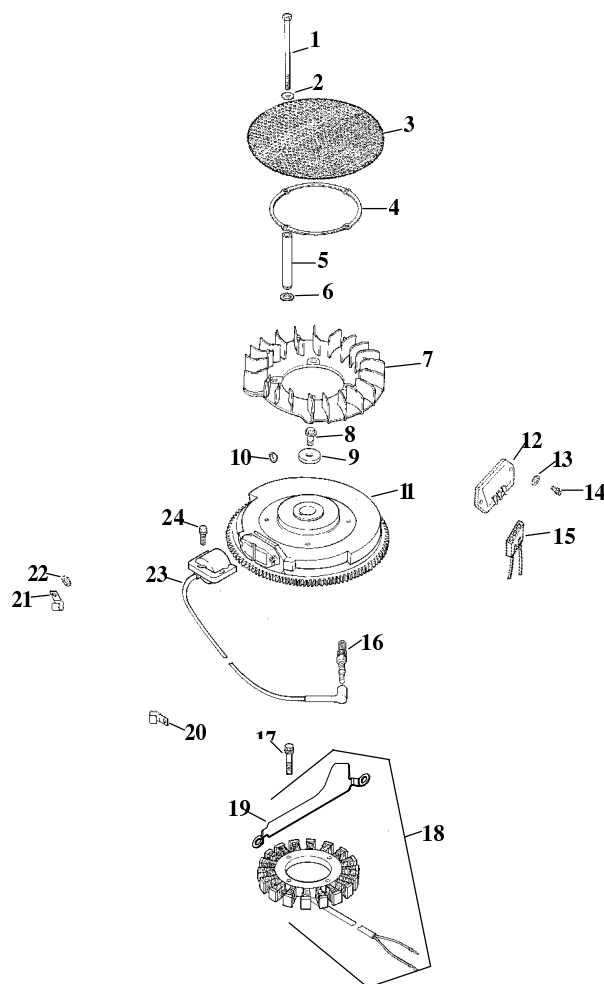

Group 5 - Ignition/Charging Assembly Kohler CV20S-PS65585

Ref. No.	Part No.	Qty.	Description	Ref. No.	Part No.	Qty.	Description
1.	24 755 79-S	1	Kit, chopper screen (Includes 2-7, and 41 037 10-S)	19.	54 755 09-S	1	Kit, 15 amp stator (Includes 20)
2.	M-603100-S	4	Screw, hex. hd. M6x1.0x100	20.	24 126 71-S	1	Bracket, stator wire
3.	X-25-53-S	4	Washer, plain 1/4"	21.	235173-S	1	Clip, cable
4.	24 162 25-S	1	Screen, grass	22.	48 154 02-S	1	Clip, cable
5.	24 141 06-S	1	Ring, support	23.	X-25-63-S	1	Washer, plain 1/4"
6.	24 112 04-S	4	Spacer, grass screen	24.	24 584 01-S	2	Module, ignition
7.	24 468 11-S	1	Screw, set	25.	M-545020-S	4	Screw, hex. flange M5x0.8x20
8.	24 157 03-S	1	Fan	*	X-22-11-S	1	Washer, lock 1/4" (to ground rectifier-regulator)
9.	12 086 14-S	1	Screw, hex. flange M10x1.5x46	*	24 176 07-S	1	Harness, wiring
10.	12 468 03-S	1	Washer, plain 3/8"	*	24 518 12-S	1	Lead, black (rectifier-regulator 5"-12 gauge - insulated grip barrel eyelets)
11.	X-42-15-S	1	Key	*	24 113 18-S	1	Decal, grass screen
12.	24 025 04-S	1	Flywheel	*	25 454 03-S	3	Tie, wire
13.	25 403 03-S	1	Rectifier-regulator				
14.	X-25-92-S	2	Washer, plain 3/16"				
15.	24 086 18-S	2	Screw, phillips hd. 11-16x7/8				
16.	236602-S	1	Connector (3 contact)				
17.	12 132 02-S	2	Spark Plug				
18.	M-548025-S	2	Screw, hex. cap M5x0.8x25				

* Not Illustrated

Obtain Parts From Kohler

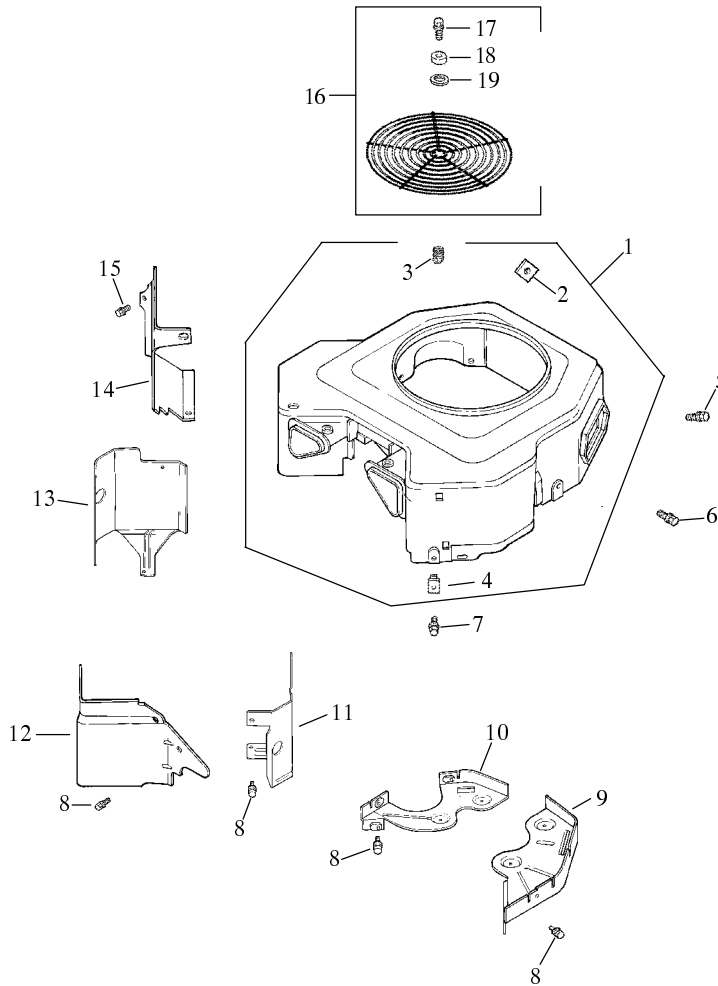

Group 6 - Blower Housing Assembly Kohler CV20S-PS6585

Ref. No.	Part No.	Qty.	Description
1.	24 027 119-S	1	Housing, blower (Includes 2-4 & 24 332 01-S)
2.	24 100 01-S	2	Nut, plastic
3.	25 086 43-S	1	Screw, set
4.	24 100 02-S	2	Nut, plastic
7.	M-545020-S	4	Screw, hex. flange M5x0.8x20
8.	M-545016-S	3	Screw, hex. flange M5x0.8x16
5.	M-551016-S	1	Screw, hex. flange M5x0.8x16
8.	M-645016-S	6	Screw, hex. flange M6x1.0x16
9.	24 146 16-S	1	Plate, backing - # 2 side
10.	24 146 20-S	1	Plate, backing - # 1 side
11.	24 063 20-S	1	Baffle, cylinder barrel #2 side
12.	24 063 14-S	1	Baffle, valley - #2 side
13.	24 063 58-S	1	Baffle, cylinder barrel- # 1 side
14.	24 063 23-S	1	Baffle, valley - #1 side
15.	M-545010-S	2	Screw, hex. flange M5x0.8x10

Ref. No.	Part No.	Qty.	Description
16.	24 755 94-S	1	Kit, guard (Includes 17-19 & 24 332 01-S)
17.	24 086 39-S	3	Screw, pan hd. M5x0.8x15
£ 18.	24 112 09-S	3	Spacer
19.	24 468 10-S	3	Washer, plain 1/4"
	*24 332 01-S	3	Insert, threaded
	*24 113 95-S	1	Decal, 20 HP

* Not Illustrated
Obtain Parts From Kohler

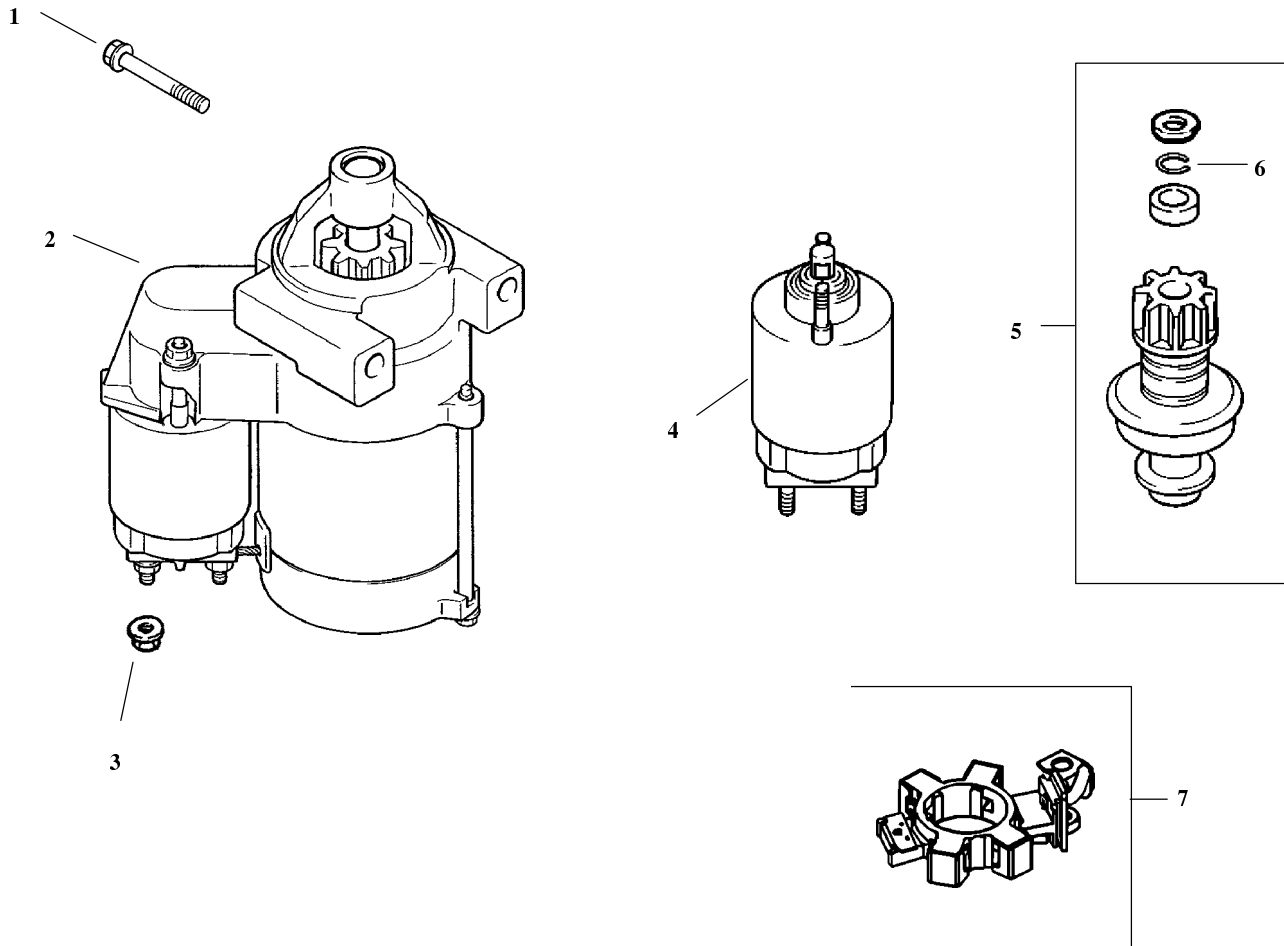

Group 7 - Starter Assembly Kohler CV20S-PS65585

Ref. No.	Part No.	Qty.	Description
1.	M-839080-S	2	Screw, hex. flange M8x1.25x80
2.	25 098 08-S	1	Starter, solenoid shift (Includes 3-7)
3.	M-841080-S	1	Nut, hex. flange M8x1.25
4.	25 435 04-S	1	Solenoid
5.	25 755 33-S	1	Kit, drive (Includes 6)
6.	25 141 05-S	1	Ring
7.	25 221 01-S	1	Kit, brush

Ref. No.	Part No.	Qty.	Description

Obtain Parts From Kohler

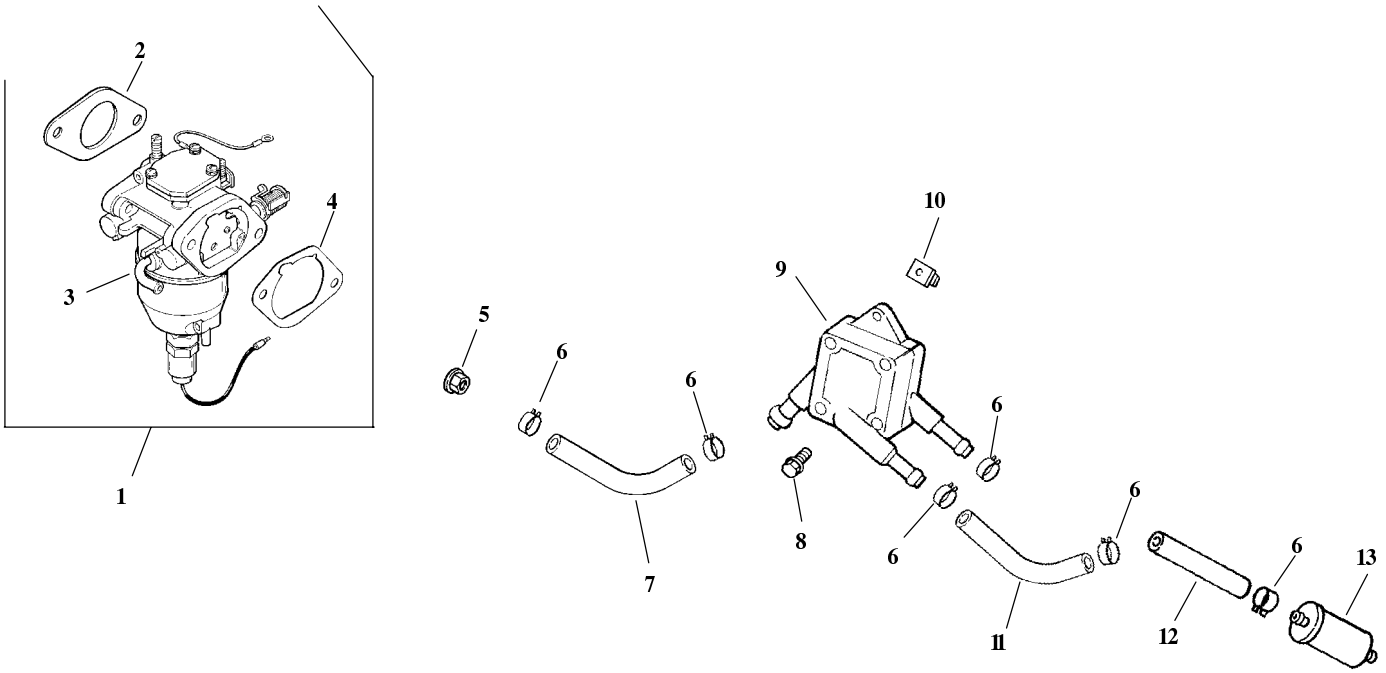

Group 8 - Fuel System Assembly Kohler CV20S-PS6585

Ref. No.	Part No.	Qty.	Description
1.	24 853 17-S	1	Kit, carburetor w/gaskets (Includes 2-4)
2.	24 041 15-S	1	Gasket, carburetor
3.	24 053 17	1	Carburetor assembly (For information only not available separately) (Service with kits 24 757 18-S, 24 757 19-S, 24 757 20-S, & 24 757 22-S)
4.	24 041 14-S	1	Gasket, air cleaner base
5.	M-641060-S	2	Nut, hex. flange M6x0.8
6.	X-426-9-S	6	Clamp, hose
7.	24 353 33-S	1	Line, fuel
8.	24 086 12-S	2	Screw, hex. cap M6x1.7x18
9.	24 393 16-S	1	Pump, fuel
10.	24 100 01-S	2	Nut, plastic
11.	24 353 03-S	1	Line, fuel 10-5/8"
12.	25 353 03-S	1	Line, fuel 12-1/3"
13.	24 050 02-S	1	Filter, fuel
*	24 757 18-S	1	Kit, overhaul w/gaskets
*	24 757 19-S	1	Kit, choke repair

Ref. No.	Part No.	Qty.	Description
			w/gaskets
*	24 757 20-S	1	Kit, gasket w/gaskets
*	24 757 22-S	1	Kit, solenoid replacement w/gaskets

* Not Illustrated

Obtain Parts From Kohler

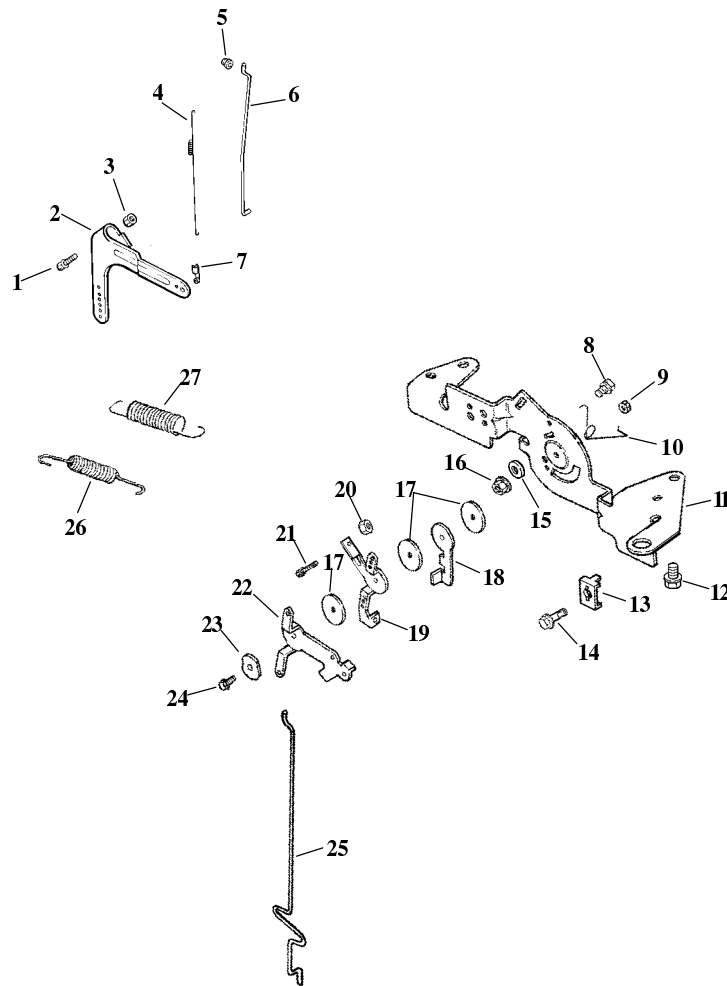

Group 9 - Engine Control Assembly Kohler CV20S-PS65585

Ref. No.	Part No.	Qty.	Description	Ref. No.	Part No.	Qty.	Description
1.	24 211 03-S	1	Bolt, rd. hd. sq. neck M6x1.0x25	24.	24 090 05-S	1	Lever, choke
2.	24 090 33-S	1	Lever, governor	26.	41 468 03-S	1	Washer, wave
3.	M-641060-S	1	Nut, hex. flange M6x1.0	27.	24 079 05-S	1	Linkage, choke
4.	24 089 01-S	1	Spring, linkage				
5.	25 158 08-S	1	Bushing, linkage retaining				
6.	24 079 04-S	1	Linkage, throttle				
7.	25 158 11-S	2	Bushing, throttle linkage				
11.	24 126 59-S	1	Bracket, control				
12.	M-645016-S	4	Screw, hex. flange M6x1.0x16				
13.	12 237 01-S	2	Clamp, cable				
14.	M-545016-S	2	Screw, hex. flange M5x0.8x16				
15.	24 090 07-S	1	Lever, throttle control				
16.	X-20-1-S	1	Washer, lock				
17.	M-541050-S	1	Nut, hex. flange M5x0.8				
18.	24 468 01-S	3	Washer				
19.	24 089 46-S	1	Spring, governor				
20.	M-446030-S	1	Nut, hex. M4x0.7				
21.	24 090 03-S	1	Lever, throttle control				
22.	M-403025-S	1	Screw, hex. flange				
23.	24 089 51-S	1	Spring, throttle limiter				

Obtain Parts From Kohler

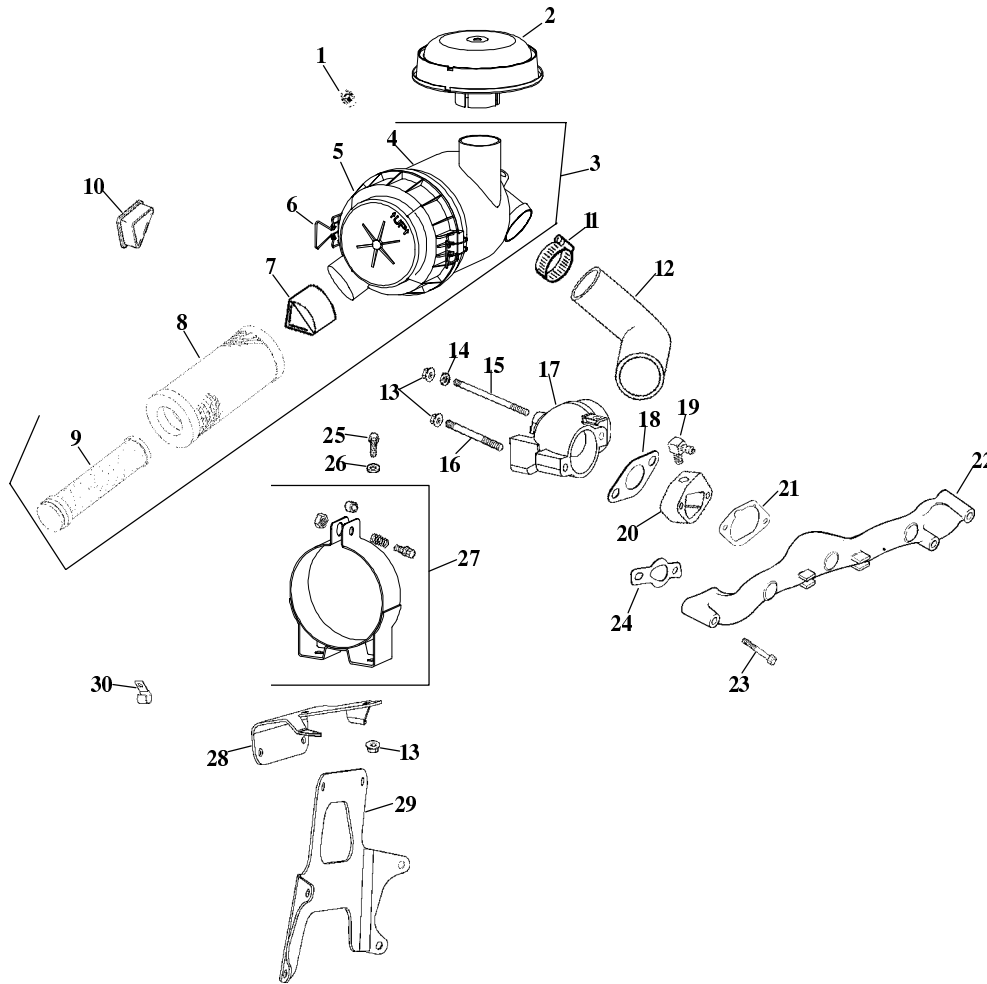

Group 10 - Air Intake/Filtration Assembly Kohler CV20S-PS65585

Ref. No.	Part No.	Qty.	Description
1.	25 139 20-S	1	Plug, pipe
2.	25 324 02-S	1	Hood, air cleaner
3.	25 048 07-S	1	Assembly, air cleaner (Includes 4-9)
4.	25 081 01-S	1	Housing, heavy duty air cleaner
5.	25 096 06-S	1	Cover assembly, plastic air cleaner
6.	25 154 05-S	2	Clip
7.	24 462 07-S	1	Valve, dust ejector
8.	25 083 01-S	1	Element, air cleaner □ primary
9.	25 083 04-S	1	Element, air cleaner □ safety
10.	24 096 17-S	2	Cover, blower housing
11.	25 237 07-S	2	Clamp, hose
12.	24 326 53-S	1	Hose, air cleaner
13.	M-647060-S	4	Nut, hex. lock M6x1.0x60
14.	25 468 01-S	1	Washer, copper 1/4□
15.	24 072 10-S	1	Stud M6x1.0x180
16.	M-629140-S	1	Stud, carburetor M6x1.0x40
17.	24 029 43-S	1	Adapter, elbow

Ref. No.	Part No.	Qty.	Description
18.	24 041 44-S	1	Gasket, air cleaner adapter
19.	25 155 38-S	1	Connector, hose
20.	24 029 44-S	1	Adapter, breather fitting
21.	24 041 14-S	1	Gasket, air cleaner base
22.	24 164 06-S	1	Manifold, intake
23.	25 086 84-S	4	Screw, hex. flange M6x1.0x55
24.	24 041 01-S	2	Gasket, intake manifold
25.	M-639016-S	2	Screw, hex. flange M6x1.0x16
26.	X-25-73-S	2	Washer, plain 1/4□
27.	25 126 02-S	1	Bracket, air cleaner
28.	24 126 104-S	1	Bracket, air cleaner mounting
29.	24 126 105-S	1	Bracket, main support
30.	47 154 01-S	1	Clip, cable
	*25 454 04-S	1	Tie, wire

* Not Illustrated
Obtain Parts From Kohler

