



**Super Recycler<sup>®</sup>**  
**Walk Power Lawn Mower**  
Model No. 20039—220000001 and Up

## Parts Catalog

### Ordering Replacement Parts

To order replacement parts, please supply: the part number, the quantity, and the description of each part desired.

### Understanding Reference Numbers

Each identified part in an illustration has a reference number. The reference number for a part also appears in the parts list, along with other information about the part.

This catalog uses two special reference number formats, one to indicate parts in a service assembly and another to indicate the quantity of a given part in an illustration.

### Service Assembly Reference Numbers

Parts in service assemblies have reference numbers in the form **a:b**. The **a** represents the reference number of the entire service assembly and the **b** represents a sequential number unique to each part within the service assembly.

For example, a wheel assembly might be identified by reference number **6**, the tire by **6:1**, the valve by **6:2**, and the wheel by **6:3**. When you order the assembly identified by reference number **6**, you receive all parts identified by reference numbers **6:1**, **6:2**, and **6:3**. However, you may also order any part individually.

Reference numbers of this type appear in illustrations and in part lists.

### Reference Numbers Indicating Quantity

In an illustration, if a reference number indicates more than one part, the reference number has the form **nX y**. The **n** represents the quantity of the part, the **X** is the multiplication symbol, and the **y** represents the reference number.

For example, in an illustration, the reference number **2X 37** means that two of the parts identified by reference number **37** are indicated.

## Contents

Description	Page	Description	Page
Housing and Wheel Assembly . . . . .	3	Engine Briggs and Stratton Model 122607-0118-E1 . . . . .	16
Gear Case Assembly No. 104-7674 . . . . .	4	Governor Assembly Engine Briggs and Stratton Model 122607-0118-E1 . . . . .	17
Gear Case and Wheel Assembly . . . . .	5	Muffler and Fuel Tank Assembly Engine Briggs and Stratton Model 122607-0118-E1 . . . . .	18
Engine Assembly . . . . .	6	Blower Housing Assembly Engine Briggs and Stratton Model 122607-0118-E1 . . . . .	19
Handle and Control Assembly . . . . .	7	Starter Assembly Engine Briggs and Stratton Model 122607-0118-E1 . . . . .	20
Battery and Switch Assembly . . . . .	8	Starter Assembly Engine Briggs and Stratton Model 122607-0118-E1 . . . . .	21
Rear Bag Discharge Chute Assembly . . . . .	9	Gasket Assembly Engine Briggs and Stratton Model 122607-0118-E1 . . . . .	22
Rear Bagger Assembly . . . . .	10	Carburetor Overhaul Kit Assembly Engine Briggs and Stratton Model 122607-0118-E1 . . . . .	23
Cylinder Assembly Engine Briggs and Stratton Model 122607-0118-E1 . . . . .	11		
Cylinder Head Assembly Engine Briggs and Stratton Model 122607-0118-E1 . . . . .	12		
Crankshaft Assembly Engine Briggs and Stratton Model 122607-0118-E1 . . . . .	13		
Crankcase Assembly Engine Briggs and Stratton Model 122607-0118-E1 . . . . .	14		
Carburetor Assembly Engine Briggs and Stratton Model 122607-0118-E1 . . . . .	15		
Air Cleaner Assembly			

## Part Description Abbreviations

Part descriptions in this catalog may include the following abbreviations.

Abbreviation	Meaning	Abbreviation	Meaning
AR . . . . .	as required	HYD . . . . .	hydraulic
ASM . . . . .	assembly	INC . . . . .	incorporated
CARR . . . . .	carriage	LH . . . . .	left hand
DEG . . . . .	degrees	NI . . . . .	nylon insert
FH . . . . .	flat head	PPH . . . . .	Phillips pan head
GA . . . . .	gauge	PTH . . . . .	Phillips truss head
HF . . . . .	hex flange	PTO . . . . .	power take off
HH . . . . .	hex head	RH . . . . .	right hand
HHF . . . . .	hex head flange	SFH . . . . .	slotted fillister head
HLH . . . . .	hex lag head	SHH . . . . .	slotted hex head
HJ . . . . .	hex jam	SQH . . . . .	square head
HOC . . . . .	height-of-cut	SHWH . . . . .	slotted hex washer head
HS . . . . .	hex socket	SPH . . . . .	slotted pan head
HSBH . . . . .	hex socket button head	SRH . . . . .	slotted round head
HSFH . . . . .	hex socket flat head	STD . . . . .	standard
HSH . . . . .	hex socket head	TAP . . . . .	self tapping
HWH . . . . .	hex washer head	TTH . . . . .	Torx truss head
HWHTF . . . . .	hex washer head thread forming	WH . . . . .	wing head

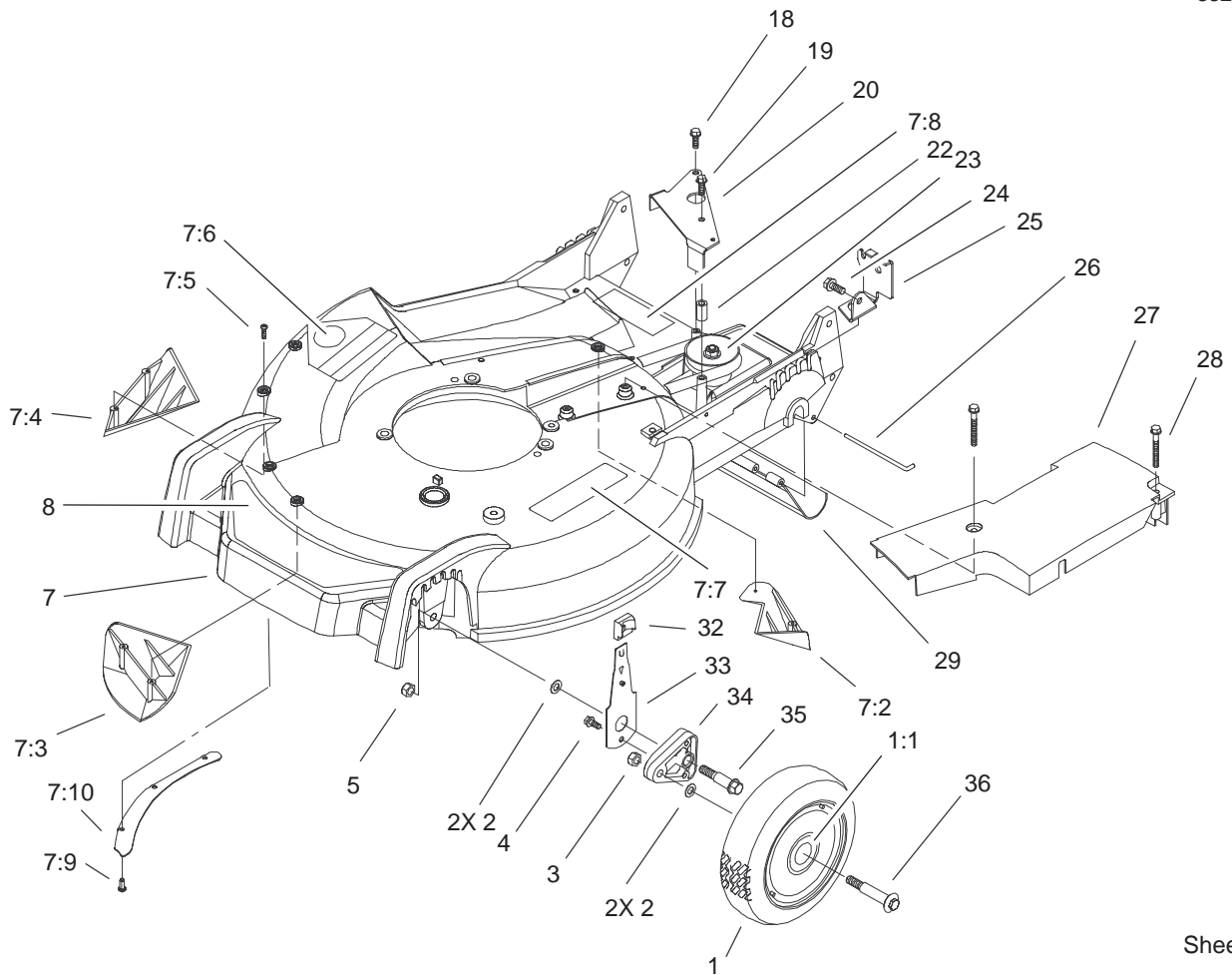

Sheet No.:2

## Housing and Wheel Assembly

Ref. No.	Part No.	Qty.	Description
1	98-7130	2	Wheel ASM
1:1	27-6250	2	Bushing
2	40-1940	4	Washer
3	603773	2	Nut
4	32144-85	2	Screw-HH
5	3296-6	2	Nut-Lock, NI
7	105-1307	1	Housing-Service
7:2	92-1750	1	Kicker-Rear
7:3	92-1720	1	Kicker-Front
7:4	92-1730	1	Kicker-RH
7:5	32144-111	6	Screw-PPH
7:6	43-8480	1	Decal-Danger
7:7	93-0248	1	Decal - Warning
7:8	99-6018	1	Decal - Warning
7:9	63-8590	3	Screw
7:10	105-1316-03	1	Sheet-Lip, Sr
8	99-6010	1	Decal - Deck
18	49-2040	1	Screw-Tapping
19	92-1616	1	Screw-HWHTF
20	99-1513-03	1	Bracket-Transmission Actuator
22	614673	1	Bushing-Plate, Actuator
23	104-7674	1	Gear Case ASM
24	32144-70	1	Screw-HH

Ref. No.	Part No.	Qty.	Description
25	99-1512-03	1	Bracket-Cable, Traction
26	33-3208	1	Rod-Shield
27	104-7906	1	Cover-Belt
28	37-7260	1	Screw-HH
29	44-0580	1	Shield-Trailing
32	25-7740	2	Knob-Arm
33	66-0541	2	Front Spring Arm ASM
34	66-0580	2	Arm-Pivot, Front
35	66-0560	2	Bolt-Shoulder
36	92-1057	2	Bolt-Shoulder







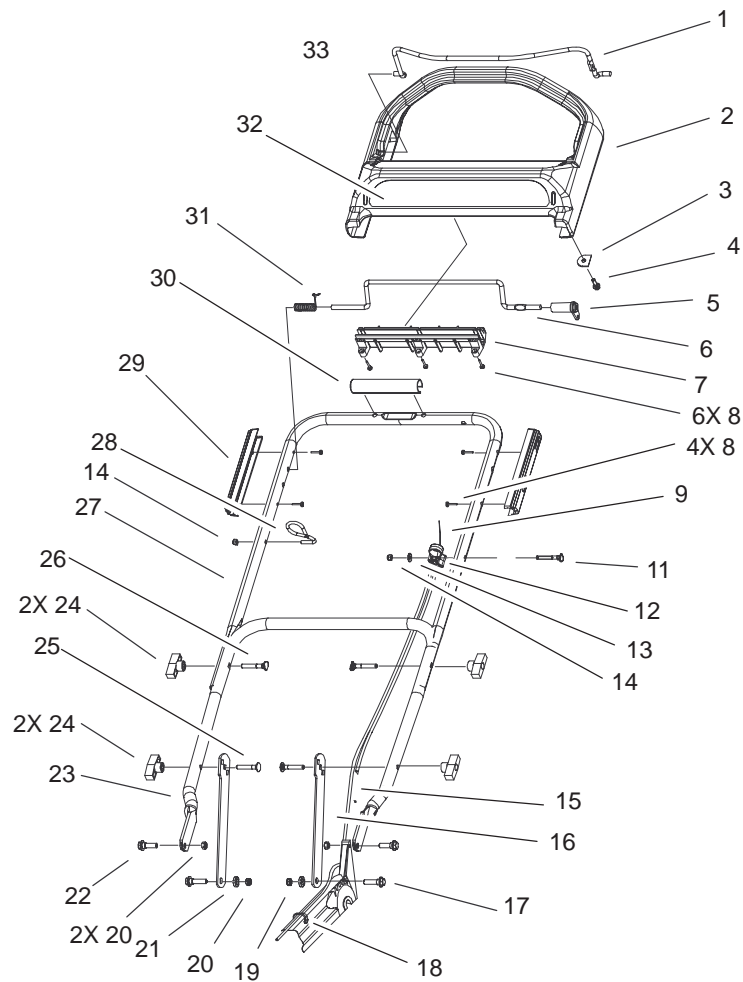

Sheet No.:5

## Handle and Control Assembly

Ref. No.	Part No.	Qty.	Description	Ref. No.	Part No.	Qty.	Description
1	99-1593-03	1	Bail-Brake	26	92-2260	2	Screw-Handle
2	99-1582	1	Handle-Control	27	99-1596-05	1	Handle-Upper
3	99-1595	1	Retainer-Cable, Brake	28	86-9671	1	Guide-Rope
4	98-2682	1	Screw-High-Low, 1/4-15	29	99-1590	2	Guide-Handle, Control
5	99-1589	1	Lever-Traction	30	99-6339	1	Cover-Handle
6	99-1588	1	Bar-Control, Traction	31	99-1592	1	Spring-Torsion, RH
7	99-6008	1	Retainer-Control Rod, Traction	32	99-6009	1	Decal - Console
8	94-4496	10	Screw-PPH				
9	100-1186	1	Cable-Brake				
11	321-50	1	Screw-HH				
12	99-5239	1	Anchor-Cable				
13	3256-1	1	Washer-Flat				
14	3296-73	2	Nut-Lock, NI				
15	99-1584	1	Cable-Traction				
16	99-5248-03	2	Latch-Handle				
17	27-7210	2	Screw-Shoulder				
18	100-2894	1	Tie-Cable				
19	3296-47	1	Nut-Lock, NI				
20	3296-72	3	Nut-Lock, NI				
21	3-3287	2	Spacer-Latch, Handle				
22	27-7211	2	Screw-Shoulder				
23	99-5249-05	1	Handle-Lower				
24	98-7134	4	Knob-Handle				
25	99-6019	2	Screw-CARR				





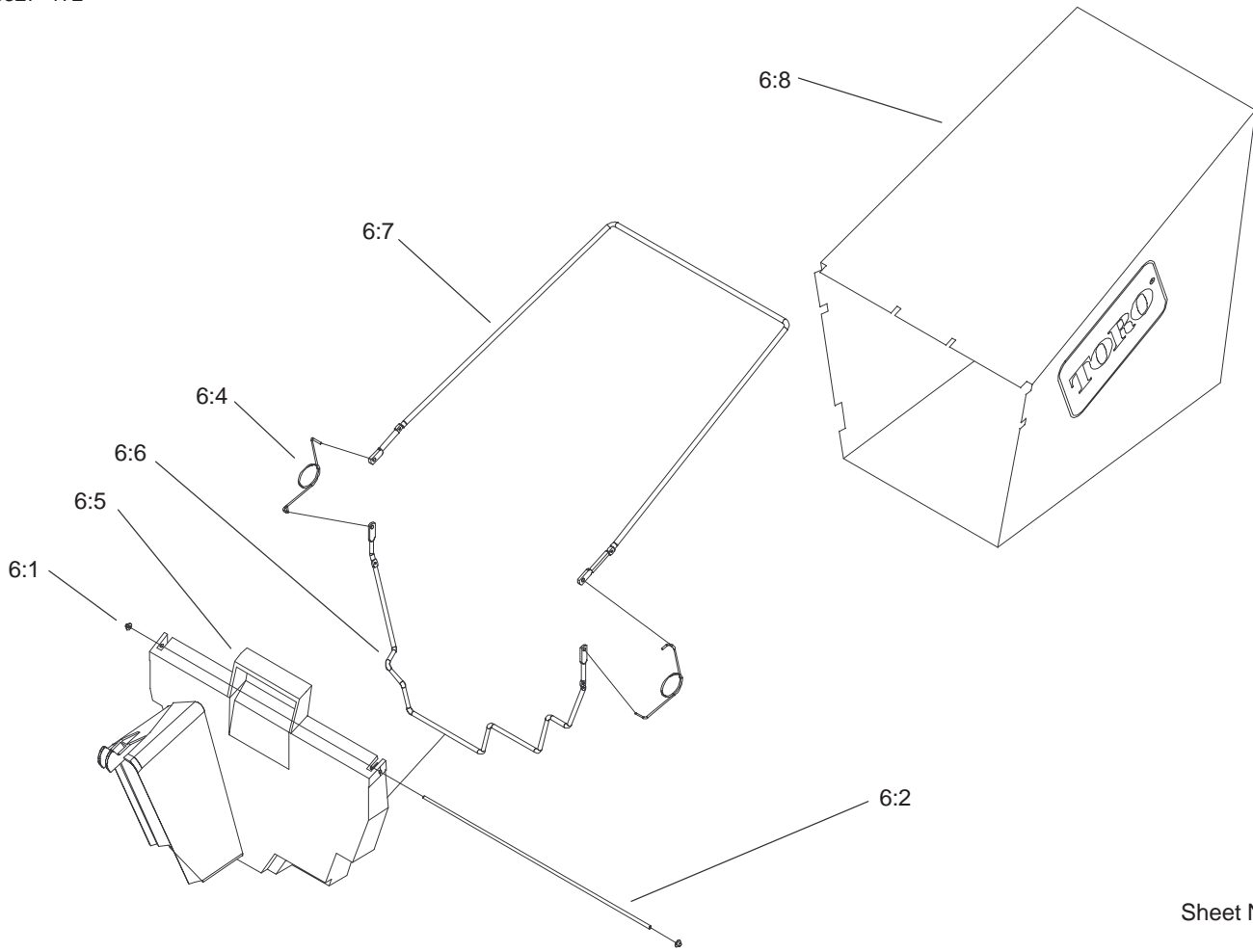

Sheet No.:8

## Rear Bagger Assembly

Ref. No.	Part No.	Qty.	Description
*6	11-0189	1	Grass Bag ASM
6:1	3290-422	2	Nut-Push
6:2	33-4820	1	Hinge-Door, Bag
6:4	36-6910	2	Spring
6:5	37-1393	1	Door-Bag
6:6	42-4020	1	Frame-Bag
6:7	42-4030	1	Frame-Bag, Upper
6:8	44-0522	1	Bag-Grass

Ref. No.	Part No.	Qty.	Description

\* Not illustrated

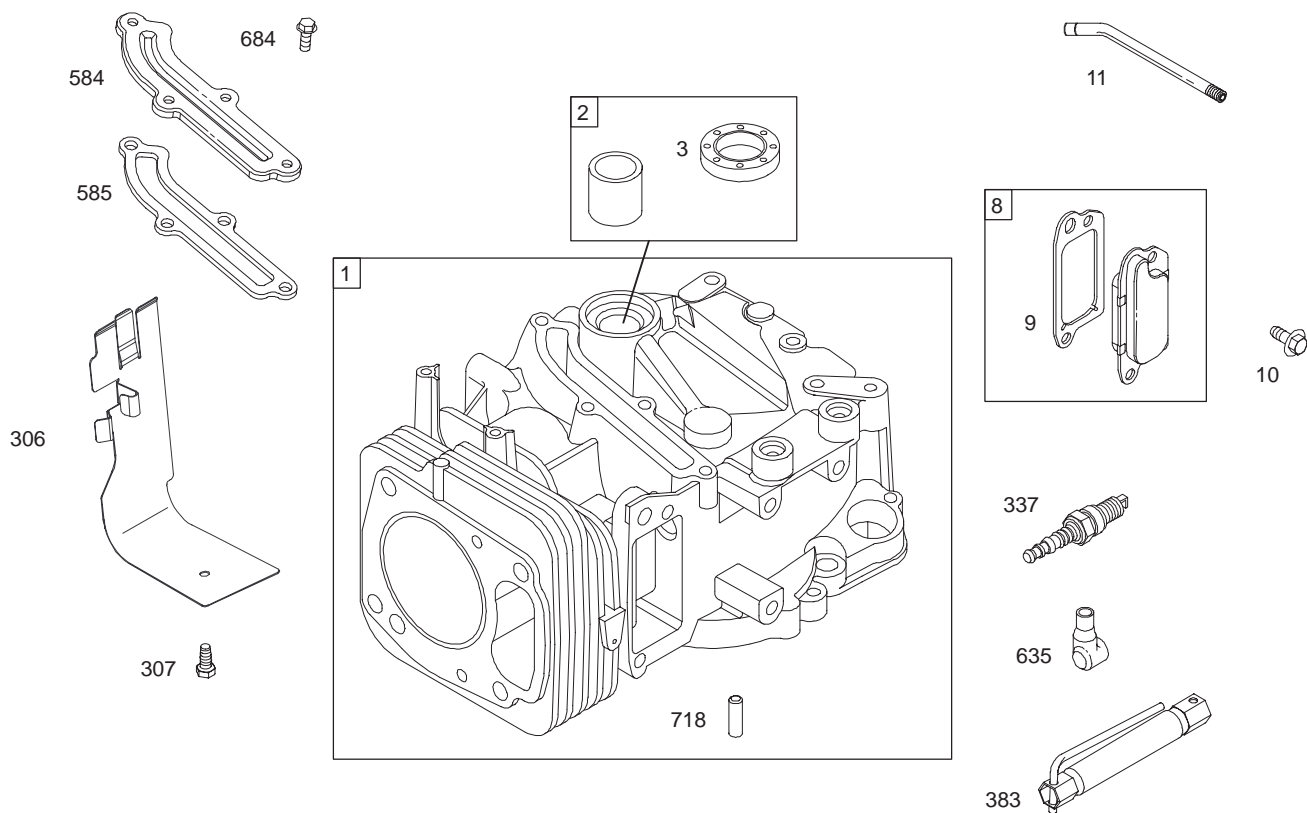

Assemblies include all parts shown in frames.

## Cylinder Assembly Engine Briggs and Stratton Model 122607-0118-E1

Ref. No.	Part No.	Qty.	Description
1	499678	1	Cylinder Assembly
2	399269	1	Kit-Bushing/Seal (Magneto Side)
★3	299819	1	Seal-Oil (Magneto Side)
8	495786	1	Breather Assembly
△★9	272481	1	Valve Cover Gasket
10	691125	1	Screw (Breather Assembly)
11	691260	1	Breather Tube
306	691232	1	Shield-Cylinder
307	690345	1	Screw (Cylinder Shield)
337	692051	1	Sparkplug
383	19374	1	Wrench-Sparkplug
584	692342	1	Cover-Breather Passage
★585	691879	1	Gasket-Breather Passage
635	66538	1	Boot-Sparkplug
684	690345	1	Screw (Breather Passage Gasket)
718	690959	1	Pin-Locating

Ref. No.	Part No.	Qty.	Description
1058	274979	1	Owner's Manual

△ Included in Valve Gasket Set-Ref. 1095.

★ Included in Engine Gasket Set-Ref. 358.



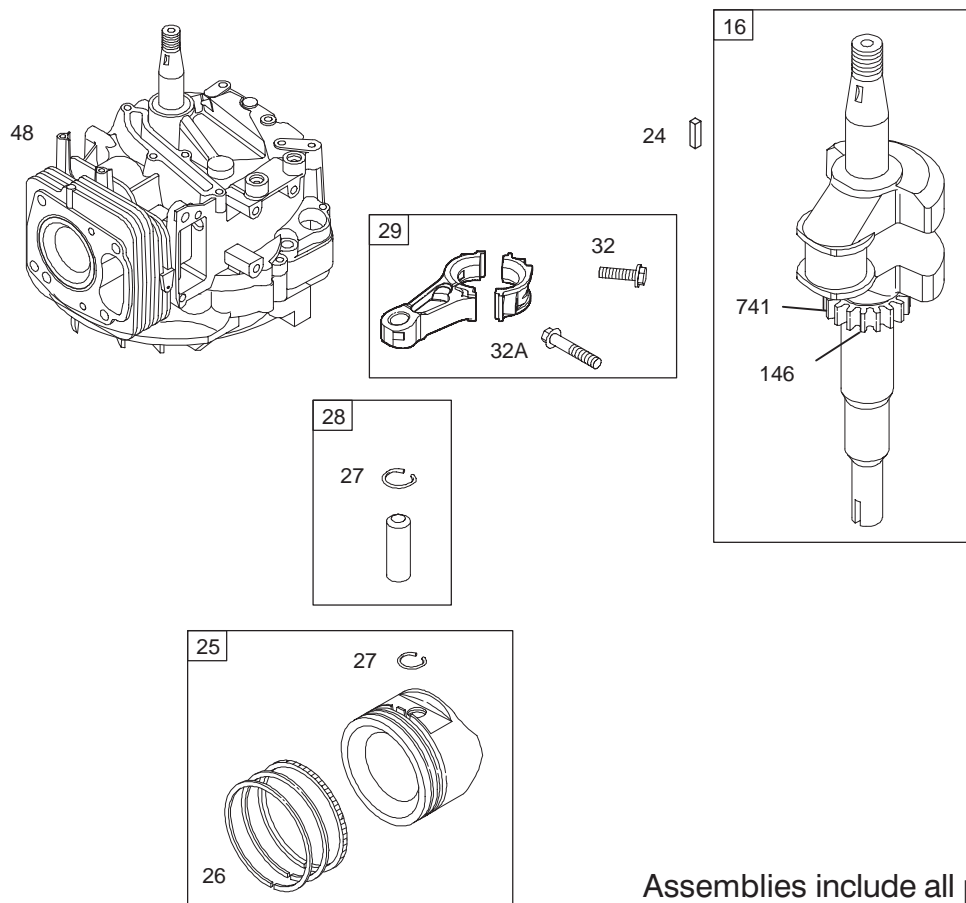

Assemblies include all parts shown in frames.

## Crankshaft Assembly Engine Briggs and Stratton Model 122607-0118-E1

Ref. No.	Part No.	Qty.	Description
16	695950	1	Crankshaft
24	222698	1	Key-Flywheel
25	499627	1	Piston Assembly (Standard)
	692788	1	Piston Assembly (.010" Oversize)
	692789	1	Piston Assembly (.020" Oversize)
	692790	1	Piston Assembly (.030" Oversize)
26	499631	1	Ring Set (Standard)
	692785	1	Ring Set (.010" Oversize)
	692786	1	Ring Set (.020" Oversize)
	692787	1	Ring Set (.030" Oversize)
27	691866	1	Lock-Piston Pin
28	499423	1	Pin-Piston
29	499424	1	Rod-Connecting
32	691664	1	Screw (Connecting Rod)

Ref. No.	Part No.	Qty.	Description
32A	695759	1	Screw (Connecting Rod)
48	694898	1	Short Block
146	690979	1	Key-Timing
741	691830	1	Gear-Timing

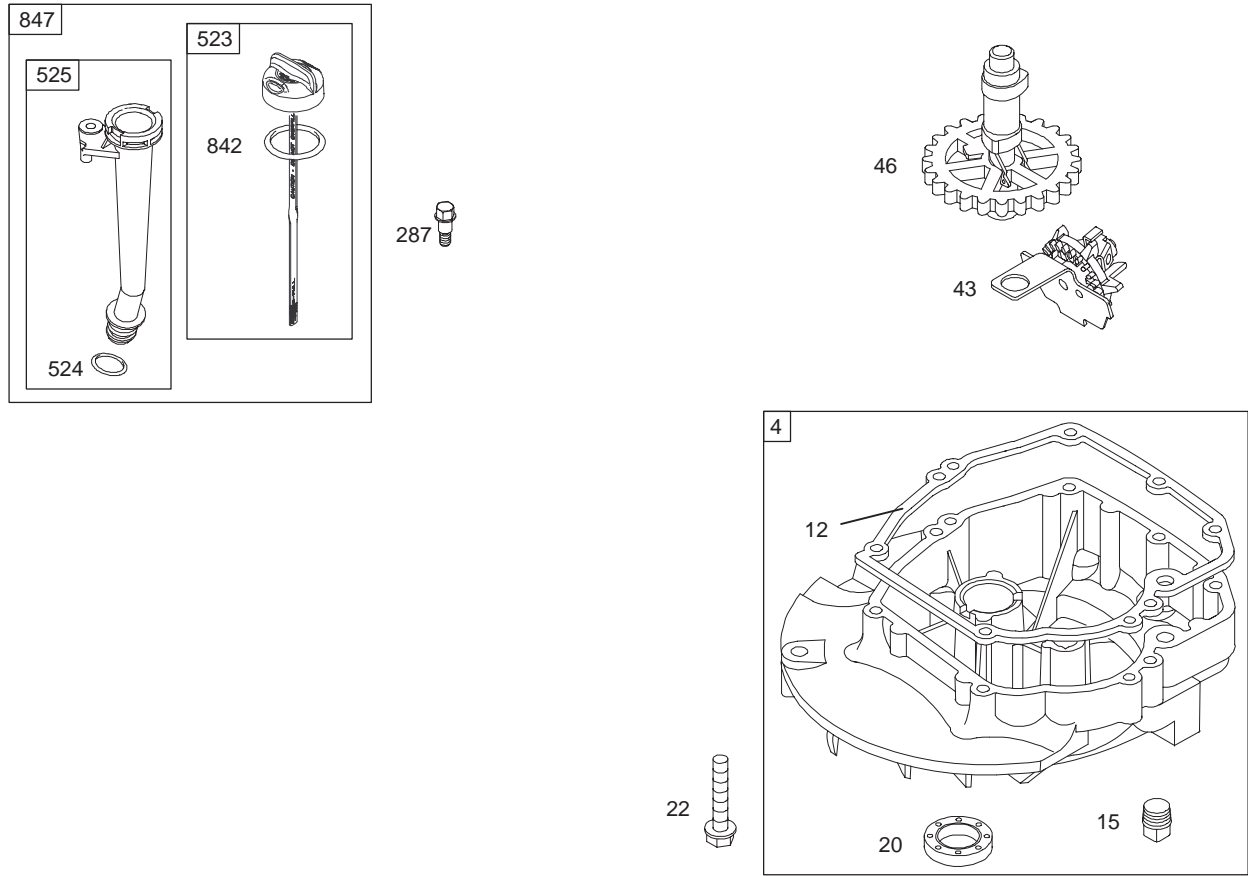

Assemblies include all parts shown in frames.

## Crankcase Assembly Engine Briggs and Stratton Model 122607-0118-E1

Ref. No.	Part No.	Qty.	Description
4	499619	1	Sump-Engine
★12	692232	1	Gasket-Crankcase
15	691680	1	Plug-Oil Drain
★20	399781	1	Seal-Oil (PTO Side)
22	691092	1	Screw (Engine Sump)
43	691997	1	Slinger-Governor/Oil
46	694039	1	Camshaft
287	690940	1	Screw (Dipstick Tube)
523	499621	1	Tube-Dipstick
★524	692296	1	Seal-Dipstick Tube
525	495265	1	Tube-Dipstick
★842	691031	1	Seal-O Ring (Dipstick Tube)
847	692047	1	Assembly-Dipstick/ Tube

Ref. No.	Part No.	Qty.	Description

★ Included in Engine Gasket Set-Ref. 358.

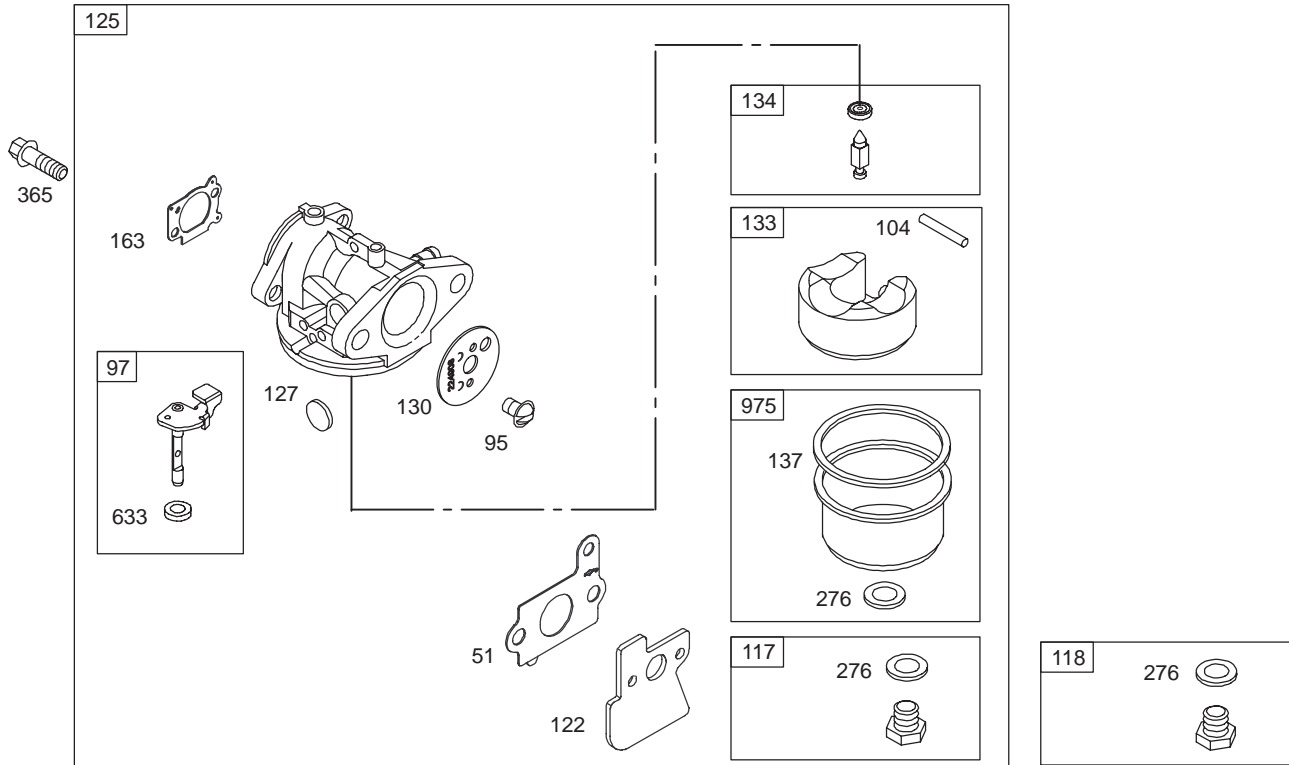

## Carburetor Assembly Engine Briggs and Stratton Model 122607-0118-E1

Ref. No.	Part No.	Qty.	Description
Δ★◆51	692668	1	Gasket-Intake
95	691636	1	Screw (Throttle Valve)
97	499682	1	Shaft-Throttle
●104	691242	1	Pin-Float Hinge
117	498978	1	Jet-Main (Standard)
118	498975	1	Jet-Main (High Altitude)
Δ★◆122	692799	1	Spacer-Carburetor
125	694202	1	Carburetor
●127	694468	1	Plug-Welch
130	691203	1	Valve-Throttle
133	398187	1	Float-Carburetor
●134	398188	1	Kit-Needle/Seat
◆137	693981	1	Gasket-Float Bowl
Δ★◆163	691894	1	Gasket-Air Cleaner
●◆276	271716	1	Washer-Sealing
365	691136	1	Screw (Carburetor)
●◆633	691321	1	Seal-Choke-Throttle Shaft
975	493640	1	Bowl-Float

Ref. No.	Part No.	Qty.	Description

Δ Included in Valve Gasket Set-Ref. 1095.  
 ★ Included in Engine Gasket Set-Ref. 358.

● Included in Carburetor Overhaul Kit-Ref. 121.  
 ◆ Included in Carburetor Gasket Set-Ref. 977.

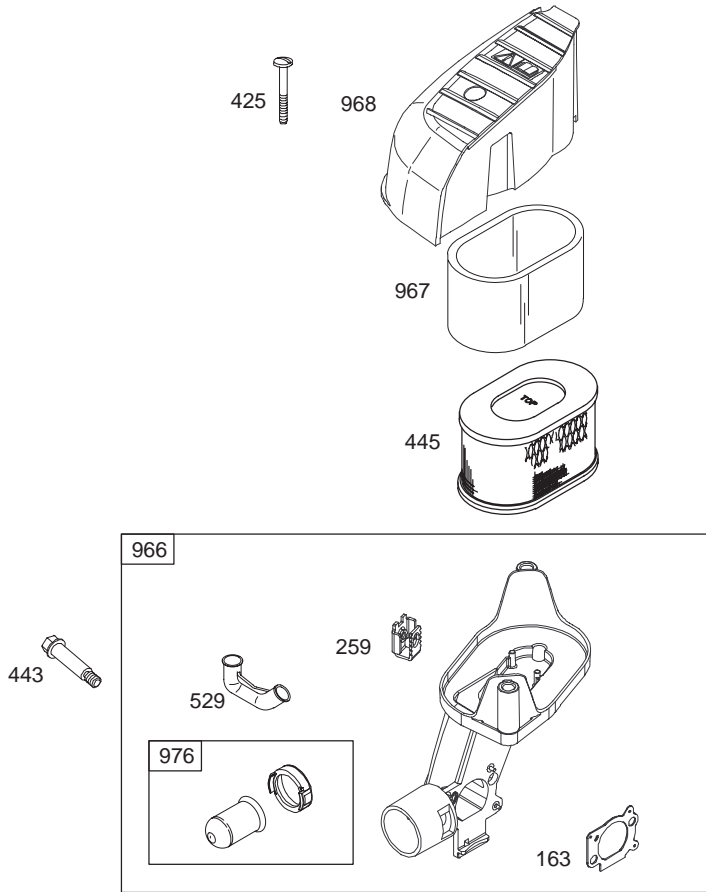

Assemblies include all parts shown in frames.

## Air Cleaner Assembly Engine Briggs and Stratton Model 122607-0118-E1

Ref. No.	Part No.	Qty.	Description
Δ★◆163	691894	1	Gasket-Air Cleaner
259	691189	1	Bracket-Casing Clamp
425	690244	1	Screw (Air Cleaner Cover)
443	690255	1	Screw (Air Cleaner Primer Bracket)
445	690610	1	Filter-Air Cleaner Cartridge
529	692937	1	Grommet
966	690243	1	Base-Air Cleaner Primer
967	273356	1	Filter-Pre Cleaner
968	692692	1	Cover-Air Cleaner
976	694395	1	Primer-Carburetor

Ref. No.	Part No.	Qty.	Description

Δ Included in Valve Gasket Set-Ref. 1095.  
★ Included in Engine Gasket Set-Ref. 358.

◆ Included in Carburetor Overhaul Kit-Ref. 121.  
◆ Included in Carburetor Gasket Set-Ref. 977.

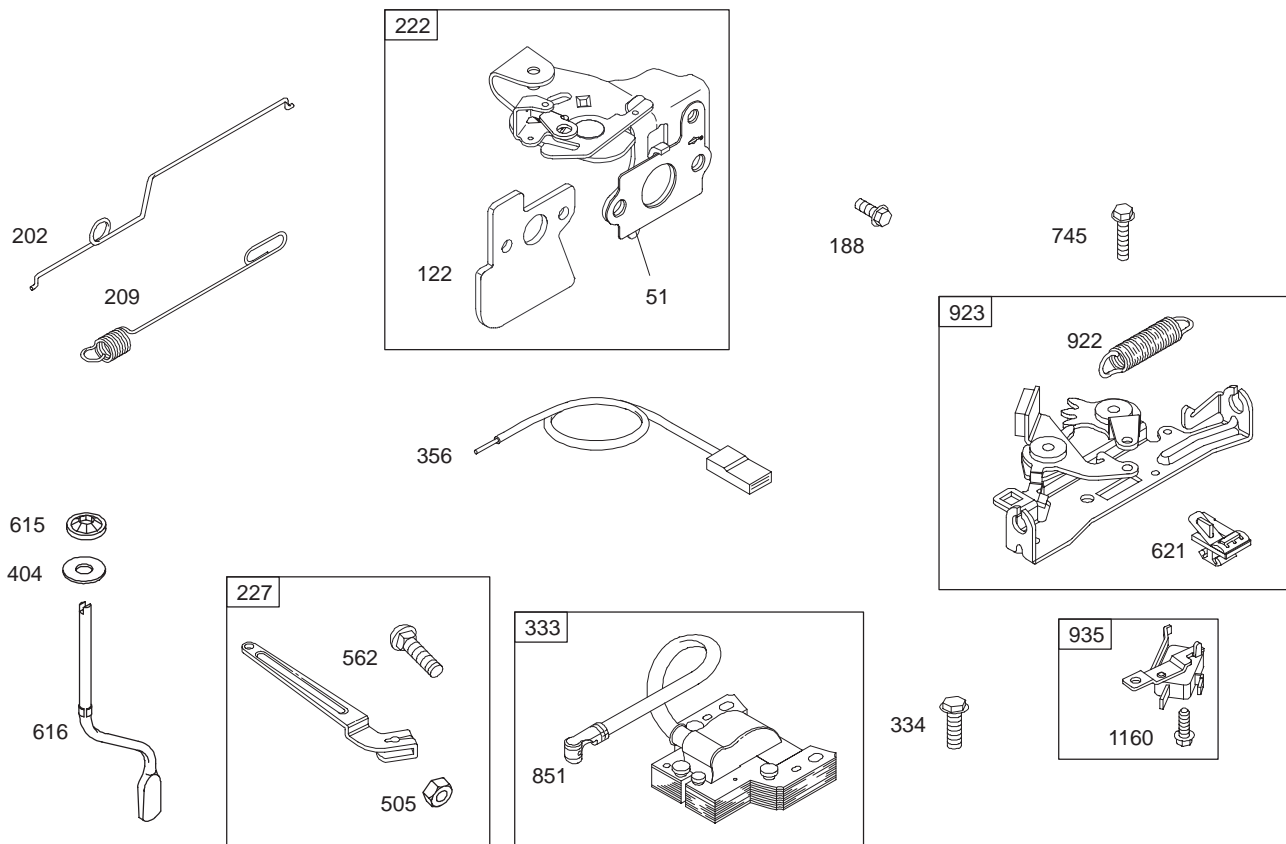

Assemblies include all parts shown in frames.

## Governor Assembly Engine Briggs and Stratton Model 122607-0118-E1

Ref. No.	Part No.	Qty.	Description	Ref. No.	Part No.	Qty.	Description
△★◆51	692668	1	Gasket-Intake	616	691308	1	Crank-Governor
△★◆122	692799	1	Spacer-Carburetor	621	692310	1	Switch-Stop
188	693168	1	Screw (Control Bracket)	745	691648	1	Screw (Brake)
202	691303	1	Link-Mechanical Governor	851	493880	1	Terminal-Sparkplug
209	690319	1	Spring-Governor	922	691831	1	Spring-Brake
222	692723	1	Bracket-Control	923	691994	1	Brake Assembly
227	691467	1	Lever-Governor Control	935	499421	1	Switch-Interlock
333	802574	1	Armature-Magneto	1160	691627	1	Screw (Interlock Switch)
334	691061	1	Screw (Magneto Armature)				
356	692390	1	Wire-Stop				
404	690272	1	Washer (Governor Crank)				
505	231082	1	Nut (Governor Control Lever)				
562	94852	1	Screw (Governor Control Lever)				
615	690340	1	Retainer-Governor Shaft				

△ Included in Valve Gasket Set-Ref. 1095.  
★ Included in Engine Gasket Set-Ref. 358.

◆ Included in Carburetor Overhaul Kit-Ref. 121.  
◆ Included in Carburetor Gasket Set-Ref. 977.



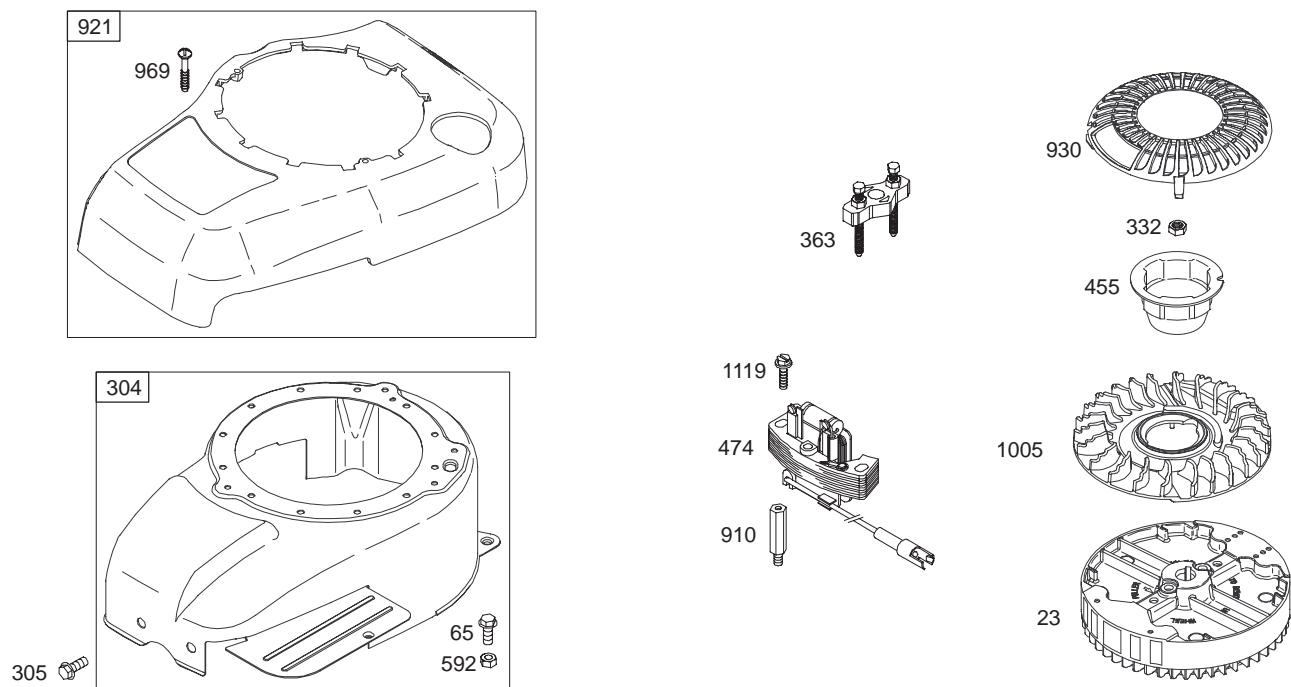

1036 Emission Label

Assemblies include all parts shown in frames.

## Blower Housing Assembly Engine Briggs and Stratton Model 122607-0118-E1

Ref. No.	Part No.	Qty.	Description
23	696569	1	Flywheel
65	690837	1	Screw (Rewind Starter)
304	499677	1	Housing-Blower
305	690960	1	Screw (Blower Housing)
332	690662	1	Nut (Flywheel)
363	19069	1	Puller-Flywheel
455	695161	1	Cup-Flywheel
474	691991	1	Alternator
592	690800	1	Nut (Rewind Starter)
910	691094	1	Stud (Alternator)
921	692699	1	Cover-Blower Housing
930	692691	1	Guard-Rewind
969	691138	1	Screw (Blower Housing Cover)
1005	691346	1	Fan-Flywheel
1036	696767	1	Label-Emission
1119	691648	1	Screw (Alternator)

Ref. No.	Part No.	Qty.	Description

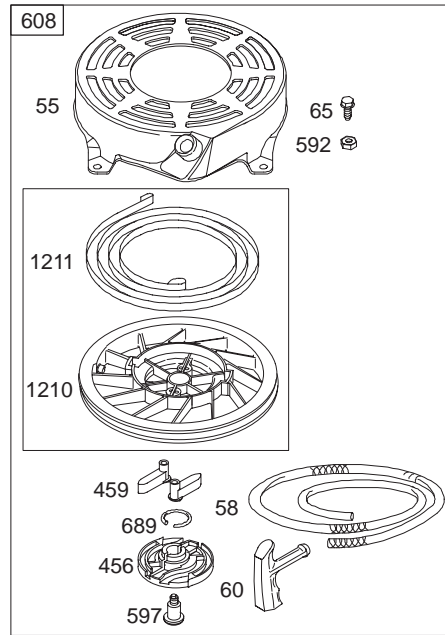

Assemblies include all parts shown in frames.

## Starter Assembly Engine Briggs and Stratton Model 122607-0118-E1

Ref. No.	Part No.	Qty.	Description
55	691421	1	Housing-Rewind Starter
58	280399	1	Rope-Starter (Cut to Required Length)
60	281434	1	Grip-Starter Rope
65	690837	1	Screw (Rewind Starter)
456	692299	1	Plate-Pawl Friction
459	281505	1	Pawl-Ratchet
592	690800	1	Nut (Rewind Starter)
597	691696	1	Screw (Pawl Friction Plate)
608	497680	1	Starter-Rewind
689	691855	1	Spring-Friction
1210	498144	1	Pulley/Spring Assembly (Pulley)
1211	498144	1	Pulley/Spring Assembly (Spring)

Ref. No.	Part No.	Qty.	Description

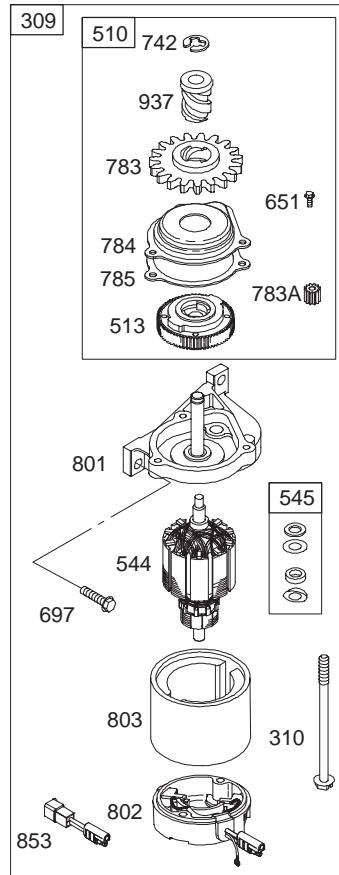

Assemblies include all parts shown in frames.

## Starter Assembly Engine Briggs and Stratton Model 122607-0118-E1

Ref. No.	Part No.	Qty.	Description	Ref. No.	Part No.	Qty.	Description
309	695550	1	Motor-Starter				
310	692327	1	Bolt (Starter Motor)				
510	494147	1	Drive-Starter				
513	692358	1	Clutch-Drive				
544	690786	1	Armature-Starter				
545	492919	1	Washer Set				
651	690345	1	Screw (Starter Gear Cover)				
697	691127	1	Screw (Drive Cap)				
742	93941	1	Retainer-E Ring				
783	691918	1	Gear-Pinion				
783A	691269	1	Gear-Pinion				
784	692341	1	Cover-Gear				
785	692352	1	Gasket-Starter Cover				
801	690782	1	Cap-Drive				
802	695267	1	Cap-End				
803	695266	1	Housing-Starter				
853	695268	1	Adapter-Wire				
937	691325	1	Spline-Starter				



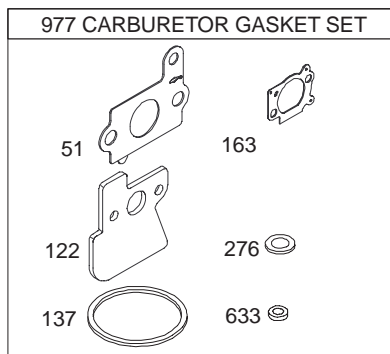
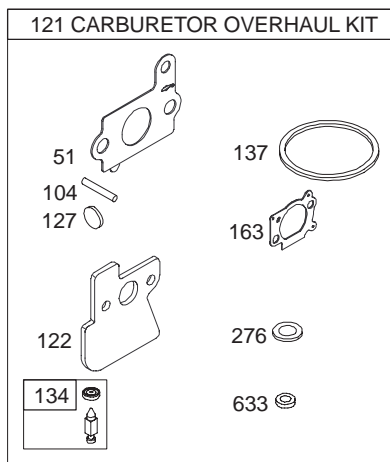

Assemblies include all parts shown in frames.

## Carburetor Overhaul Kit Assembly Engine Briggs and Stratton Model 122607-0118-E1

Ref. No.	Part No.	Qty.	Description
Δ★◆51	692668	1	Gasket-Intake
●104	691242	1	Pin-Float Hinge
121	692703	1	Kit-Carburetor Overhaul
Δ★◆122	692799	1	Spacer-Carburetor
●127	694468	1	Plug-Welch
●134	398188	1	Kit-Needle/Seat
●◆137	693981	1	Gasket-Float Bowl
Δ★◆163	691894	1	Gasket-Air Cleaner
●◆276	271716	1	Washer-Sealing
●◆633	691321	1	Seal-Choke/Throttle Shaft
977	692704	1	Gasket Set-Carburetor

Ref. No.	Part No.	Qty.	Description

Δ Included in Valve Gasket Set-Ref. 1095.  
★ Included in Engine Gasket Set-Ref. 358.

● Included in Carburetor Overhaul Kit-Ref. 121.  
◆ Included in Carburetor Gasket Set-Ref. 977.

