



Count on it.

Parts Catalog

**8-Blade EdgeSeries™ DPA
Cutting Unit**

**Greensmaster® 3300 or 3400 Series Traction
Unit**

Model No. 04657—Serial No. 400000000 and Up



Ordering Replacement Parts

To order replacement parts, please supply the part number, the quantity, and the description of each part desired.

Understanding Reference Numbers

Each identified part in an illustration has a reference number. The reference number for a part also appears in the parts list, along with other information about the part.

This catalog uses two special reference number formats, one to indicate parts in a service assembly and another to indicate the quantity of a given part in an illustration.

Service Assembly Reference Numbers

Parts in service assemblies have reference numbers in the form a:b. The a represents the reference number of the entire service assembly and the b represents a sequential number unique to each part within the service assembly.

For example, a wheel assembly might be identified by reference number 6, the tire by 6:1, the valve by 6:2, and the wheel by 6:3. When you order the assembly identified by reference number 6, you receive all parts identified by reference numbers 6:1, 6:2, and 6:3. However, you may also order any part individually. Reference numbers of this type appear in illustration and in parts lists.

Reference Numbers Indicating Quantity

In an illustration, if a reference number indicates more than one part, the reference number has the form nX y. The n represents the quantity of the part, the X is the multiplication symbol, and the y represents the reference number.

For example, in an illustration, the reference number 2X 37 means that two of the parts identified by reference number 37 are indicated.

Contents

Frame Assembly.....	4
Reel Assembly.....	5
Rear Roller Assembly.....	6
Roller Rebuild Kit Assembly No. 140-5552.....	7
Pitch Arm and Weight Assembly.....	8
Rear Roller Brush and Front Roller Assembly.....	9
Attachments and Accessories.....	11

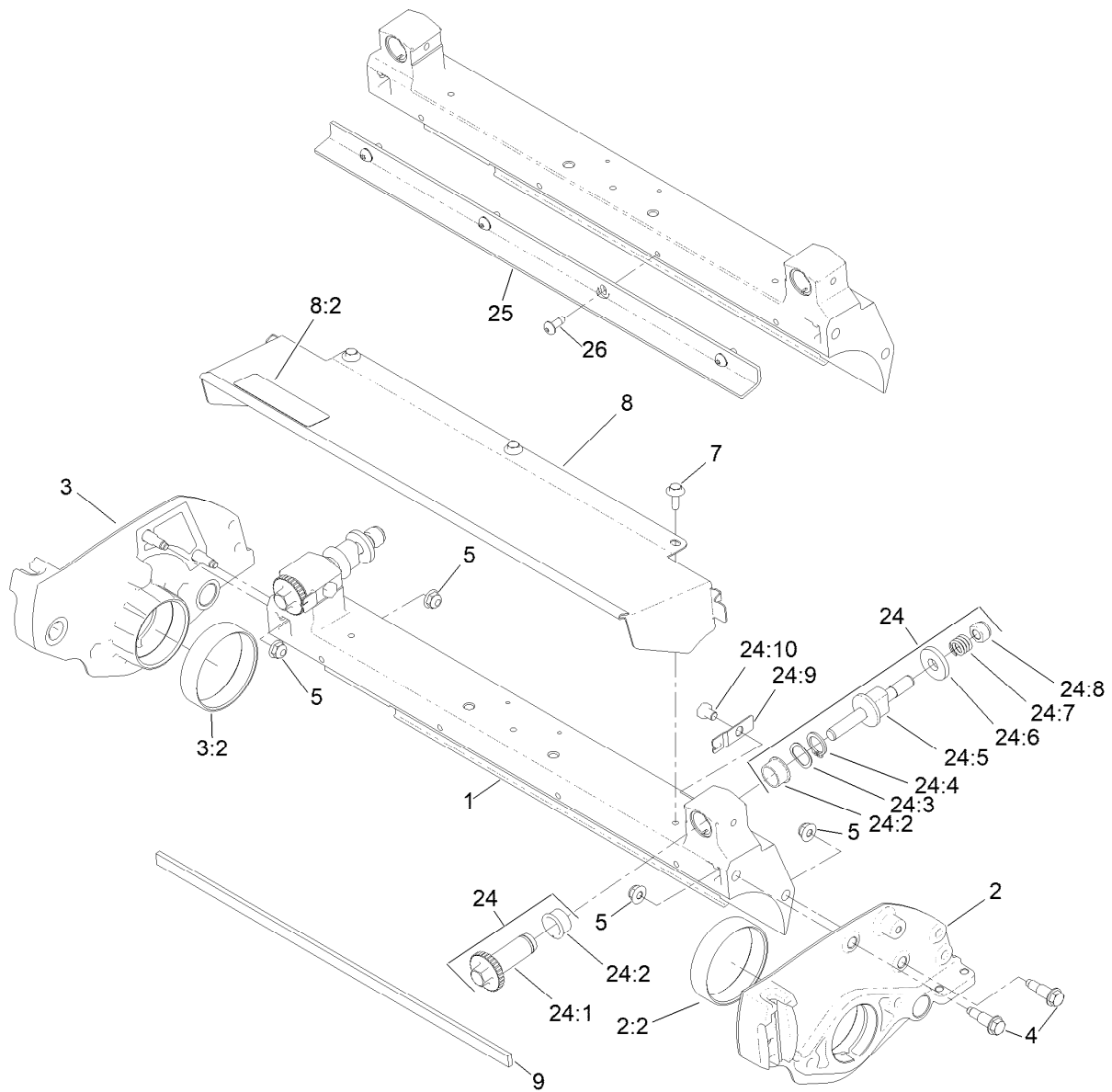

Frame Assembly

<i>Ref.</i>	<i>Part Number</i>	<i>Qty.</i>	<i>Description</i>	<i>Ref.</i>	<i>Part Number</i>	<i>Qty.</i>	<i>Description</i>
1	119-9303	1	Crossmember	24:1	106-5363	2	Shaft-Adjuster
2	119-4005	1	LH Sideplate ASM	24:2	106-5344	4	Bushing-Flange, Keyed
2:2	117-6619	1	Bushing	24:3	119-4164	2	Washer-Wave
3	119-4007	1	RH Sideplate ASM	24:4	32120-93	2	Ring-Retaining
3:2	117-6619	1	Bushing	24:5	137-6130	2	Screw-Adjuster, Bedbar
4	115-7042	4	Bolt-Shoulder, Flange	24:6	119-4155	2	Washer-Hardened
5	119-4041	4	Nut-HF	24:7	119-4156	2	Spring-Compression
7	119-4012	3	Screw-HWHTF	24:8	119-4039	2	Nut-Hex
8	119-4095	1	Grass Shield ASM	24:9	99-2097	2	Detent
8:2	137-9706	1	Decal-Warning	24:10	119-4067	2	Screw-HH
9	106-2619	1	Strip-Seal	25	147-1290-03	1	Bar-Cutoff
24	121-2637	1	DPA Rebuild Kit	26	87-6620	4	Screw-Tph Thd Form

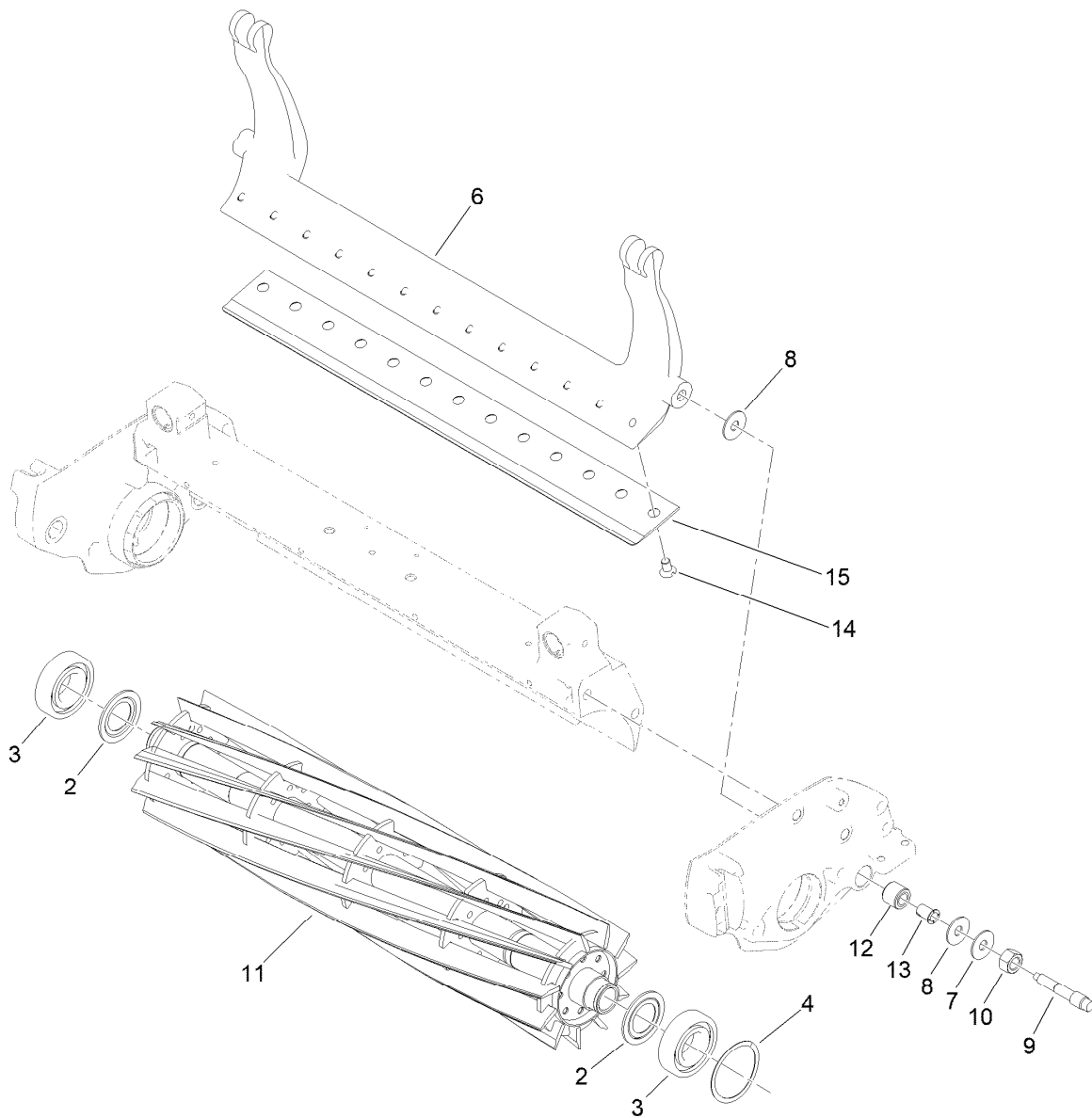

Reel Assembly

Ref.	Part Number	Qty.	Description	Ref.	Part Number	Qty.	Description
2	115-3299	2	Seal-Flocked	12	119-4153	2	Rubber Bushing ASM
3	140-5510	2	Bearing-Sealed, Stainless	13	52-2890	2	Bushing-Nylon
4	115-5258	1	Spring-Wire, Flat	14	119-4151	13	Screw-Bedknife
6	106-2648-01	1	Bedbar	15	137-6092	1	Bedknife-Edgemax Fairway (GR21)
7	119-4150	2	Washer-Flat	15	137-6097	1	Bedknife-Fairway (GR21) ●
8	52-2900	4	Washer-Plastic	15	93-4264	1	Bedknife-Low Cut (GR21) ●
9	117-9493	2	Bolt-Bedbar	15	94-6392	1	Bedknife-Highcut (GR21) ●
10	140-9234	2	Nut-Hex Lock				
11	137-8511	1	21 Inch 8 Blade Low Drag Edge Series+ Reel ASM				

● Optional Equipment

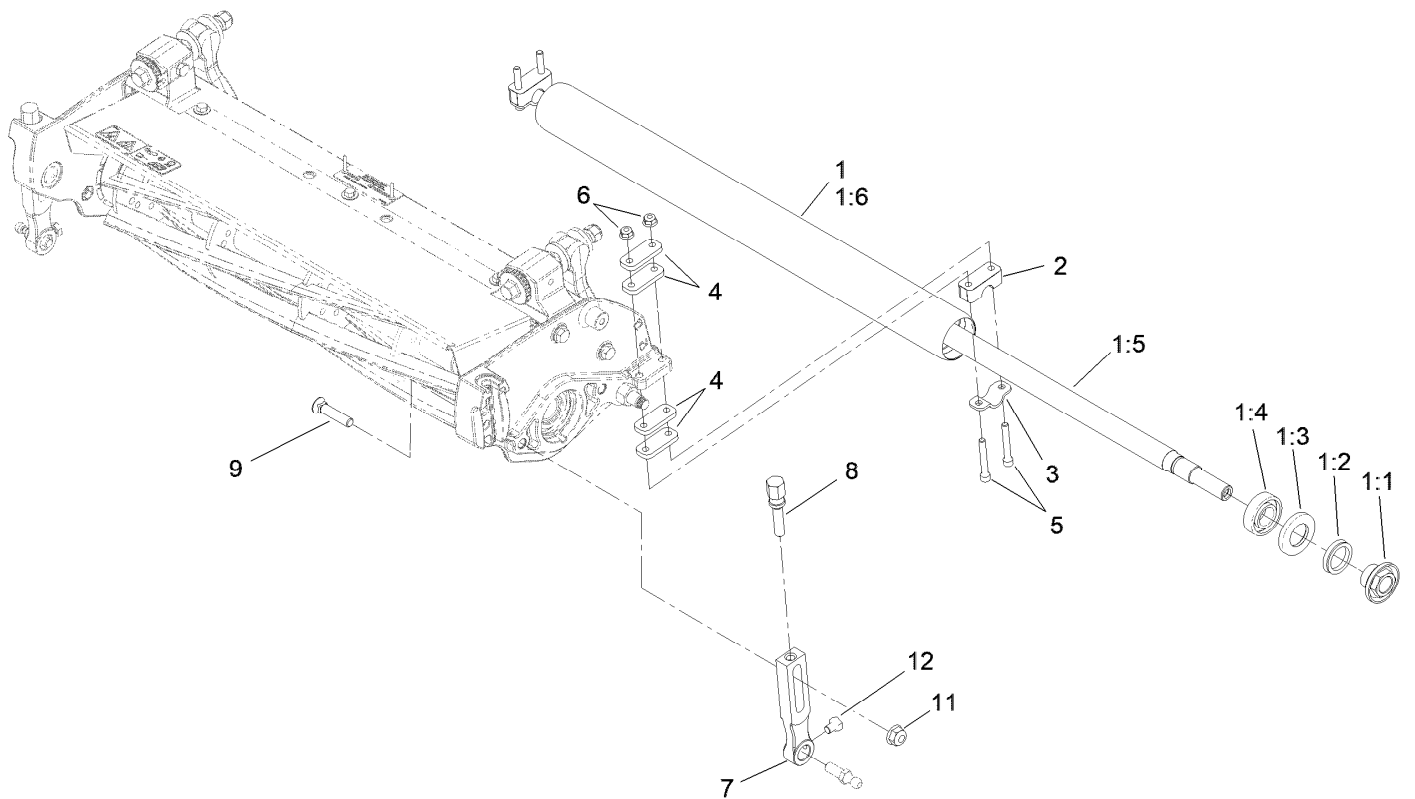

Rear Roller Assembly

<i>Ref.</i>	<i>Part Number</i>	<i>Qty.</i>	<i>Description</i>	<i>Ref.</i>	<i>Part Number</i>	<i>Qty.</i>	<i>Description</i>
1	140-5560	1	GR21 Steel Rear Roller ASM (2.0In)	3	119-4157	2	Retainer-Shaft
1:1	108-3151	2	Nut-Lock, Bearing (Service)	4	119-4165	8	Shim-Height, Roller
1:2	106-6942	2	V-Ring	5	3274-54	4	Screw-HSH
1:3	106-6941	2	Seal	6	119-4040	4	Nut-HF, NI
1:4	251-347	2	Bearing-Ball	7	140-5691	2	Bracket-GR Front HOC
1:5	147-1347	1	Shaft-Roller (21In)	8	110-7352	2	Screw-HOC
1:6	140-5541	1	Tube Roller 2.0In DIA X 22.15In	9	99-3773	2	Bolt-Plow
2	119-4166	2	Spacer-Height, Roller	11	133-7570	2	Nut-Flange, NI
				12	119-4067	2	Screw-HH

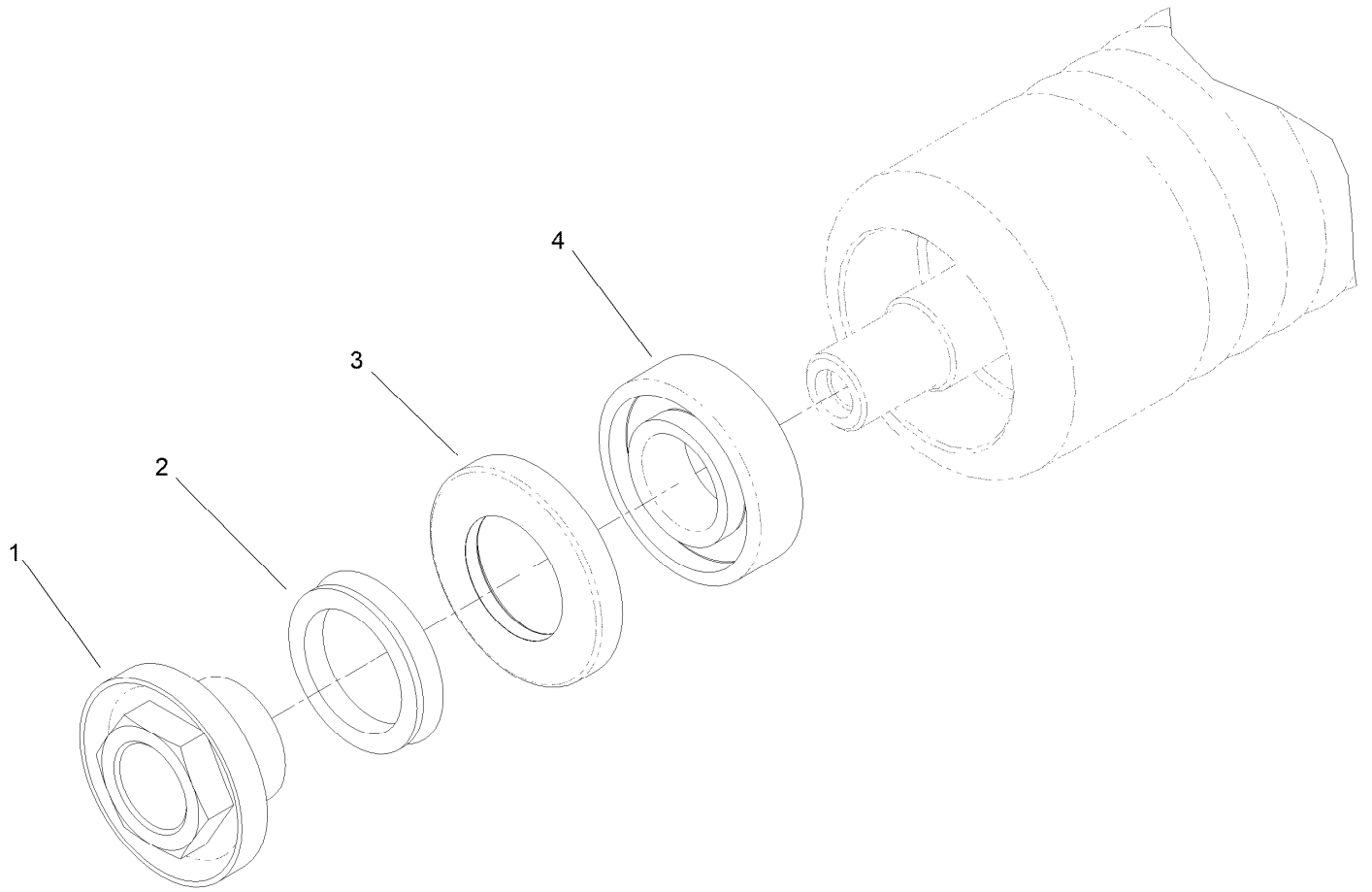

Roller Rebuild Kit Assembly No. 140-5552

<i>Ref.</i>	<i>Part Number</i>	<i>Qty.</i>	<i>Description</i>
1	108-3151	2	Nut-Lock, Bearing (Service)
2	106-6942	2	V-Ring
3	106-6941	2	Seal
4	251-347	2	Bearing-Ball

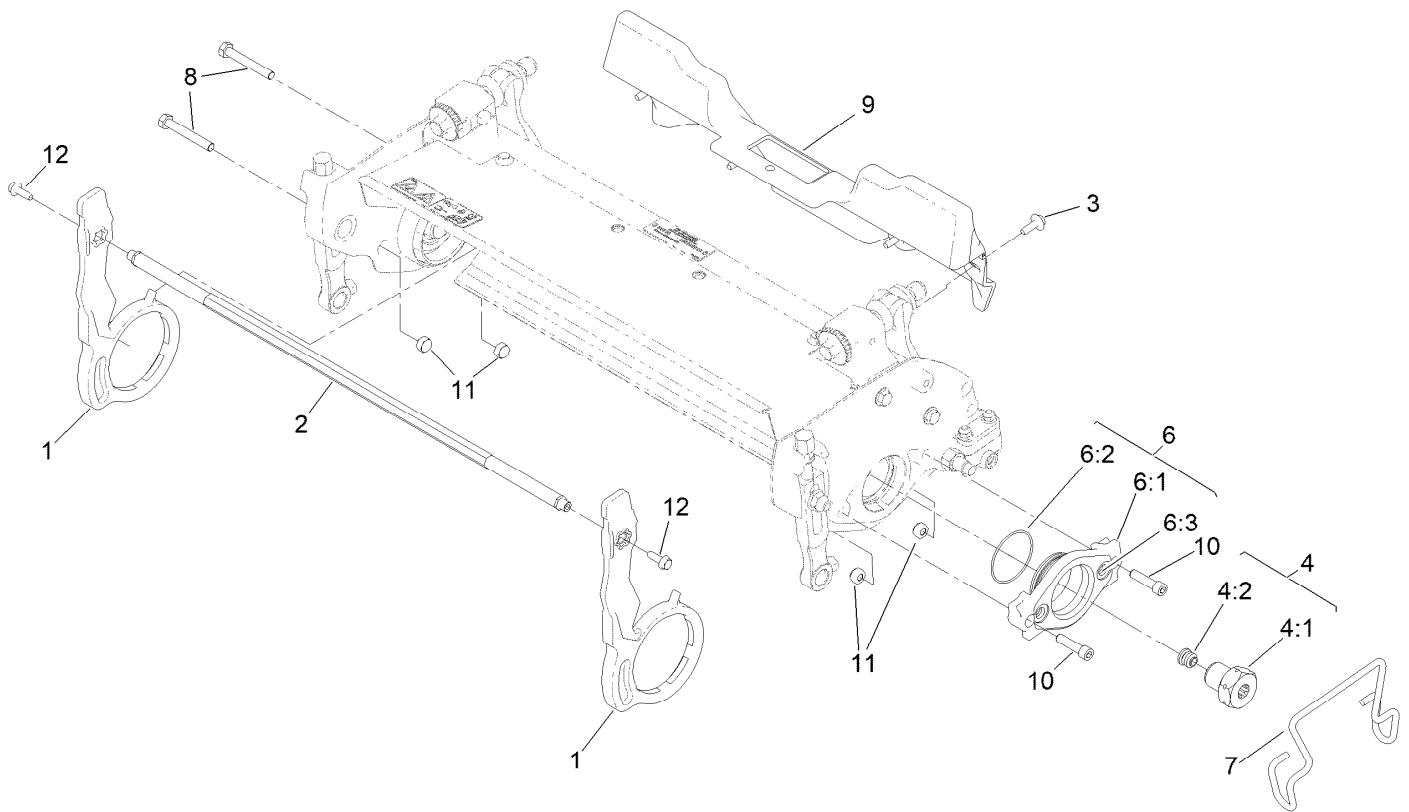

Pitch Arm and Weight Assembly

Ref.	Part Number	Qty.	Description	Ref.	Part Number	Qty.	Description
1	147-0901	2	Arm-Pitch	6:2	360-0398	1	O-Ring
2	117-9456	1	Crosslink	6:3	237-22	2	O-Ring
3	119-4012	4	Screw-HWHTF	7	117-6706	1	Clamp-Motor
4	120-3221	1	LH Reel Nut ASM	8	322-11	2	Screw-HH
4:1		1	Nut-Reel, Splined (LH) ●	9	117-6849	1	Shield-Spring
4:2	120-3220	1	Plug-Plastic	10	3274-18	2	Screw-HSH
6	115-5227	1	Motor Adapter ASM	11	119-4038	4	Nut-Hex
6:1	115-3294	1	Adaptor-Motor	12	131-6150	2	Screw-HWHTF

● Not serviced separately

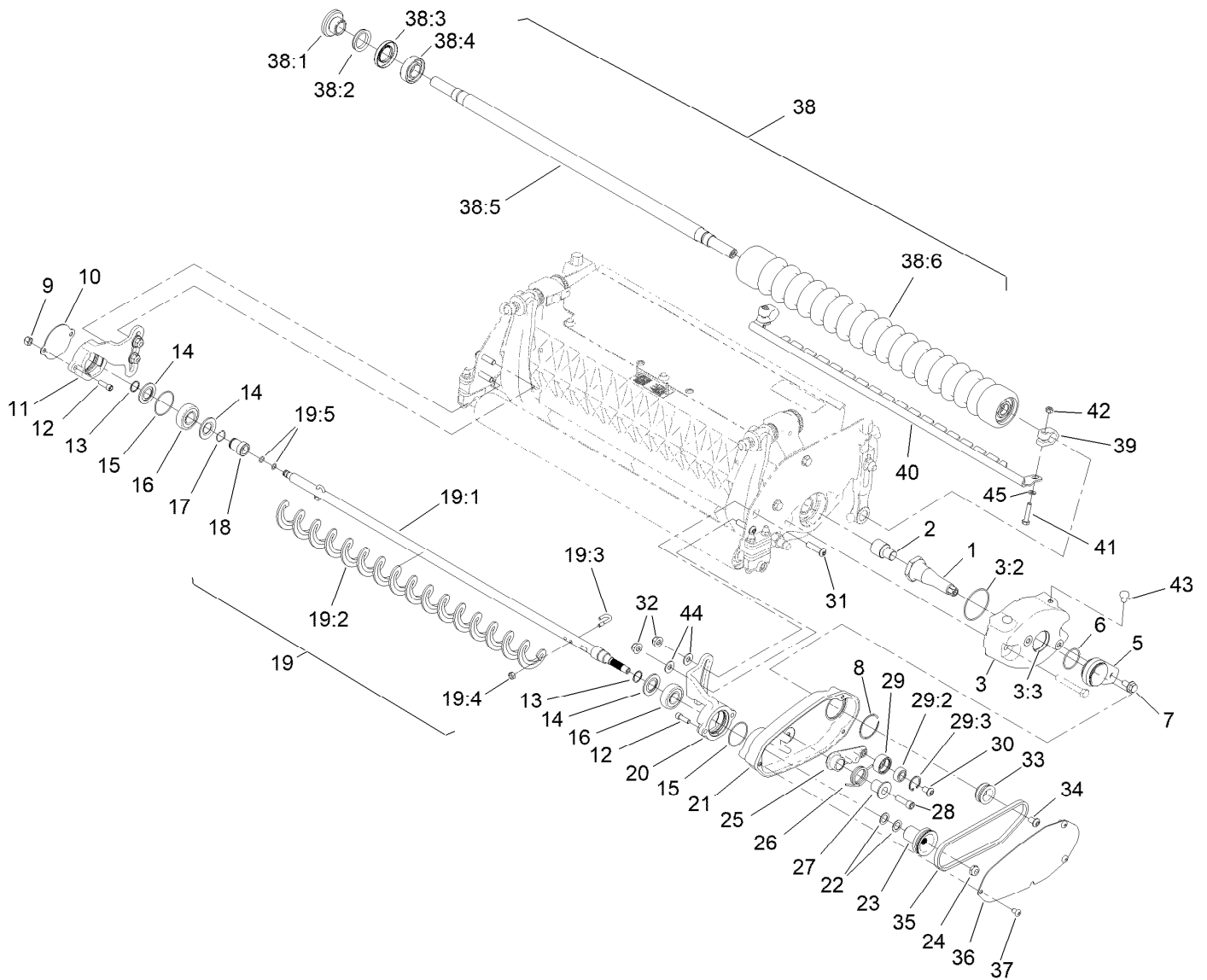

Rear Roller Brush and Front Roller Assembly

Ref.	Part Number	Qty.	Description	Ref.	Part Number	Qty.	Description
1	131-1842	1	Shaft-Drive	19:2	105-6792	1	Brush-Roller
2	147-0990	1	Adapter-RH (Greens)	19:3	104-1830	2	Bolt-J
3	115-3340	1	Weight ASM, GR	19:4	3296-2	2	Nut-Lock, NI
3:2	360-0398	1	O-Ring	19:5	132-0717	2	O Ring
3:3	121-4609	1	Plug-Expansion	20	131-1838	1	Bracket-Bearing, RH
5	131-1852	1	Adapter-Housing	21	120-2830	1	Housing-Drive, Brush
6	119-1156	1	O-Ring	22	112-6957	2	Washer-Hardened
7	114-7728	1	Screw-HHF, Patch	23	132-0701	1	Pulley-Driven
8	131-1880	1	Ring-Retaining, EXT	24	121-4600	1	Nut-Hex
9	3296-42	2	Nut-Lock, NI	25	131-1846	1	Idler-Drive
10	131-1844	1	Cover-Bearing	26	131-1848	1	Spring-Torsion
11	131-1840	1	Bracket-Bearing, LH	27	131-1847	1	Bushing-Idler
12	3274-8	4	Screw-HSH	28	127-8633	1	Screw-HSH, Patch
13	132-0716	2	Ring-Retaining, External	29	161-7356	1	Pulley - Idler, ASM
14	132-0700	3	Seal-Flocked	29:2	251-259	1	Bearing-Ball
15	131-1864	2	O-Ring	29:3	104-4727	1	Ring-Retaining
16	132-0703	2	Bearing-Ball, Spherical	30	131-1884	1	Screw-HSBH, Patch
17	115-7143	1	Spring-Wave	31	3290-511	4	Screw-HSBH
18	132-0718	1	Collar-Shaft, Stepped	32	104-8300	4	Nut-HF, NI
19	132-0724	1	Rollerbrush ASM	33	131-1855	1	Pulley-Drive
19:1	132-0702	1	Shaft-Brush	34	131-1884	1	Screw-HSBH, Patch

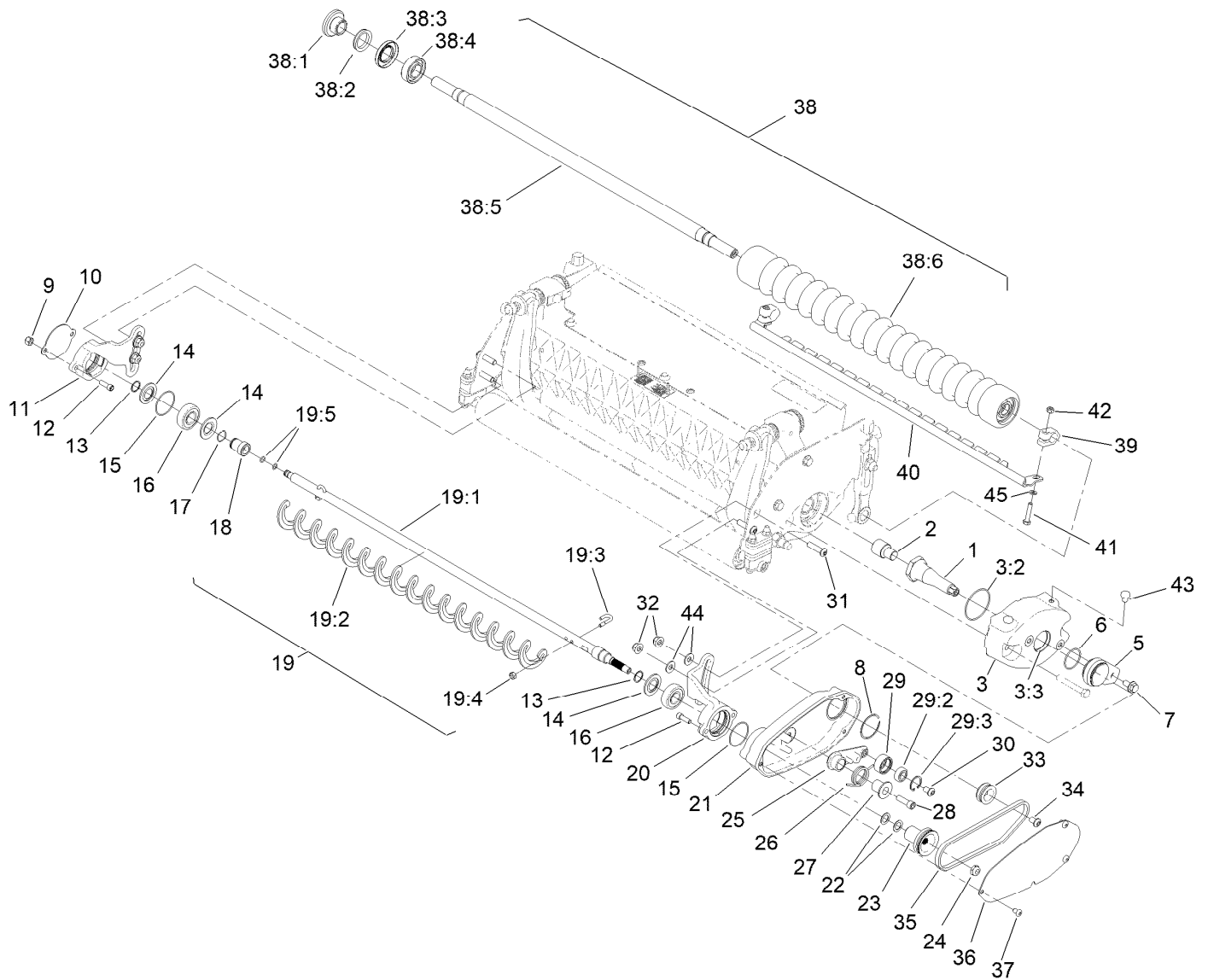

Rear Roller Brush and Front Roller Assembly (continued)

Ref.	Part Number	Qty.	Description	Ref.	Part Number	Qty.	Description
35	105-5720	1	Belt-V, Poly	38:6	147-1213	1	Tube-Roller, Hhoc Wide Wiehle(21In,Cz)
36	131-1843-03	1	Cover-Drive, Belt	39	115-7364	2	Block-Clamp, Scraper
37	131-1883	3	Screw-HSBH	40	147-1330-03	1	Scraper-Wiehle, GR (21In) [black]
38	147-1215	1	GR21 Hhoc Wide Wiehle Roller ASM (Steel)	41	115-7372	2	Screw-HH
38:1	147-0701	2	Nut-Lock, Bearing	42	115-7373	2	Nut-Lock
38:2	106-6942	2	V-Ring	43	119-4067	2	Screw-HH
38:3	106-6941	2	Seal	44	98-3499	4	Washer-Flat
38:4	251-347	2	Bearing-Ball	45	33093-00	2	Washer-Flat
38:5	147-1347	1	Shaft-Roller (21In)				

Attachments and Accessories

For 04657 — 8-Blade EdgeSeries DPA Cutting Unit Greensmaster 3300 or 3400 Series Traction Unit

Product Name	Model/Part
Narrow Wiehle Roller (Qty 1)	04255
Wide Wiehle Roller (Qty 1)	04256
Front Full Smooth Roller (Qty 1)	04257
Extended Narrow Wiehle Roller (Qty 1)	04258
Paspalum Wiehle Roller (Qty 1).....	04267
Turf Evaluator	04399
Steel Roller (Qty 1)	04628
Steel Roller Asm	107-3509
Narrow Wiehle Steel Roller Asm.....	107-3510
Wide Wiehle Steel Roller Asm	107-3514
Narrow Wiehle Roller Kit.....	115-7360
Front Brush for Narrow Wiehle Roller (Qty 1).....	115-7377
Front Brush for Wide Wiehle Roller (Qty 1)	115-7378
Front Brush for Full Roller (Qty 1)	115-7379
Front Comb for Narrow Wiehle Roller (Qty 1).....	115-7380
Front Comb for Wide Wiehle Roller (Qty 1).....	115-7381
Front Comb for Full Roller (Qty 1)	115-7382
Wide Wiehle Roller Kit	115-7386
Rear Roller Adjustment (Qty 1).....	120-9602
Rear Roller Scraper (Qty 1)	121-2260
Extended Wiehle Roller Kit	121-4675
Paspalum Wiehle Roller	121-9535
Front Scraper for Narrow Wiehle Roller (Qty 1).....	125-3503
Front Scraper for Wide Wiehle Roller (Qty 1)	125-3504
Front Scraper for Full Roller (Qty 1)	125-3505
GR Roller Rebuild Kit.....	140-5552
Roller Rebuild Tool Kit, Greensmaster Cutting Units	140-5553
Full Rear Roller(2.0in Dia)(21in)	140-5560
Cast Iron Wiehle Roller (Qty 1)	71-1550
Height-of-Cut Bar.....	94-9010



Count on it.