



Mid-Size ProLine T-Bar, Gear, 15 HP with 44in Side Discharge Mower

Model No. 30318 - 240002001 and up.

Parts Catalog

Ordering Replacement Parts

To order replacement parts, please supply the part number, the quantity, and the description of each part desired.

Understanding Reference Numbers

Each Identified part in an illustration has a reference number. The reference number for a part also appears in the parts list, along with other information about the part.

This catalog uses two special reference number formats, one to indicate parts in a service assembly and another to indicate the quantity of a given part in an illustration.

Service Assembly Reference Numbers

Parts in service assemblies have reference numbers in the form a:b. The a represents the reference number of the entire service assembly and the b represents a sequential number unique to each part within the service assembly.

For example, a wheel assembly might be identified by reference number 6, the tire by 6:1, the valve by 6:2, and the wheel by 6:3. When you order the assembly identified by reference number 6, you receive all parts identified by reference numbers 6:1, 6:2, and 6:3. However, you may also order any part individually. Reference numbers of this type appear in illustrations and in part lists.

Reference Numbers Indicating Quantity

In an illustration, if a reference number indicates more than one part, the reference number has the form nX y. The n represents the quantity of the part, the X is the multiplication symbol, and the y represents the reference number.

For example, in an illustration, the reference number 2X 37 means that two of the parts identified by reference number 37 are indicated.

Contents

Description	Page	Description	Page
Engine Installation Assembly 3	Oil Pan/Lubrication Assembly Kohler CV15T-41629 18
Fuel Tank Assembly 4	Head/Valve/Breather Assembly Kohler CV15T-41629 19
Lower Control Assembly 5	Ignition/Electrical Assembly Kohler CV15T-41629 20
Transmission Drive Assembly 6	Blower Housing and Baffle Assembly Kohler CV15T-41629 21
Wheel Drive and Brake Assembly 7	Starting System Assembly Kohler CV15T-41629 22
Upper Handle Assembly 8	Fuel System Assembly Kohler CV15T-41629 23
Control Panel Assembly 9	Engine Control Assembly Kohler CV15T-41629 24
Carrier Frame Assembly 10	Air Intake/Filtration Assembly Kohler CV15T-41629 25
Spindle, Pulley and Belt Assembly 11	Exhaust Assembly Kohler CV15T-41629 26
Spindle Assembly No. 106-0786 12		
Spindle Assembly No. 106-0784 13		
Deck Assembly 14		
Drive Belt and Tensioner Assembly 15		
Crankshaft Assembly Kohler CV15T-41629 16		
Crankcase Assembly Kohler CV15T-41629 17		

Part Description Abbreviations

Part descriptions in this catalog may include the following abbreviations.

AR. as required	INC. incorporated
ASM. assembly	LH. left hand
CARR. carriage	NI. nylon insert
DEG. degrees	PPH. phillips pan head
FH. flat head	PTH. phillips truss head
GA. gauge	PTO. power take off
HF. hex flange	RH. right hand
HH. hex head	SFH. slotted fillister head
HHF. hex head flange	SHH. slotted hex head
HHFTF. hex head flange thread forming	SHWH. slotted hex washer head
HJ. hex jam	SPH. slotted pan head
HLH. hex lag head	SQH. square head
HOC. height-of-cut	SRH. slotted round head
HS. hex	STD. standard
HSBH. hex socket button head	TAP. self tapping
HSFH. hex socket flat head	TTH. torx truss head
HS. hex socket head	WH. wing head
HWH. hex washer head	
HWHTF. hex washer head thread forming	
HYD. hydraulic	

Footnotes

- ❶ Not illustrated
- ❷ Not serviced separately
- ❸ Obtain Parts From Your Local Kohler Dealer

PROTOTYPE

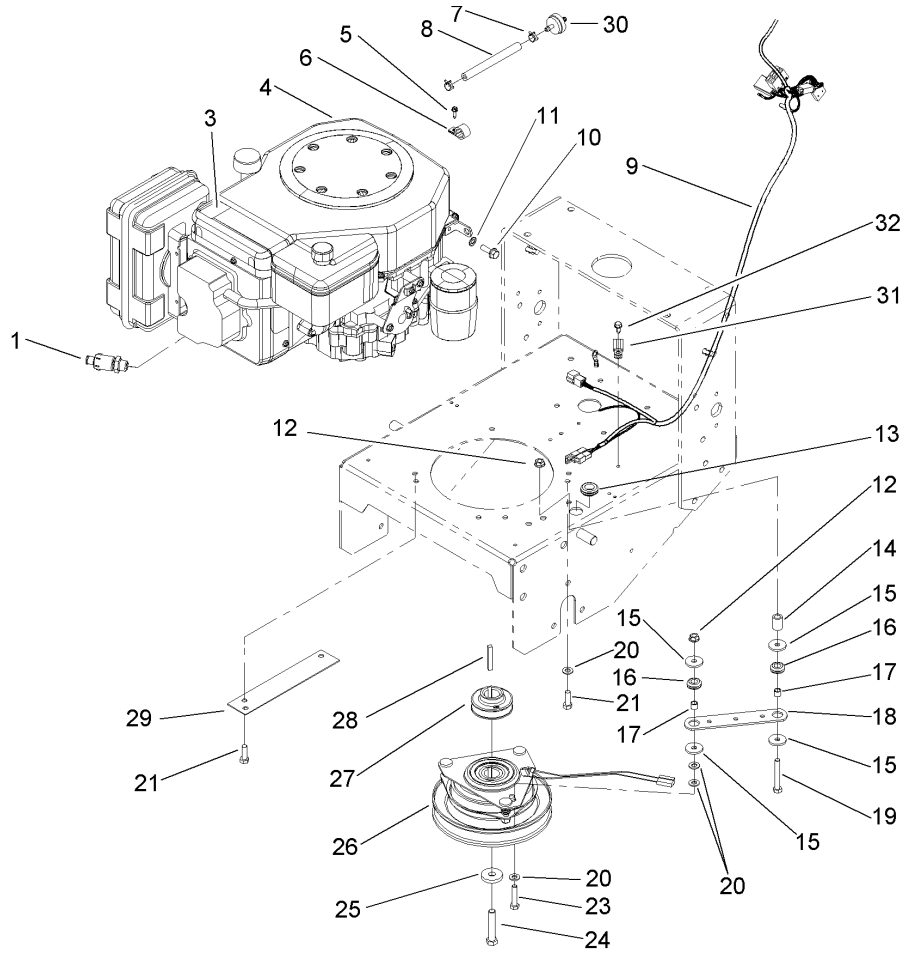

Engine Installation Assembly

Ref	Part No.	Qty.	Description
1	92-6877	1	Valve-Drain, Oil
3	106-0699	1	Decal-Warning, Hot Surfaces
4		1	Engine-Kohler, Cv15t-41629
5	32144-19	1	Screw-SHWH
6	2412-87	1	Clamp-Cable
7	2412-98	2	Clamp
8	47-2982	1	Hose-Fuel
9	104-8136	1	Harness-Wire
10	33104-025	1	Screw-HHF
11	3255-8	1	Washer-Lock
12	32128-20	2	Nut-HF
13	237-124	1	Grommet
14	104-6373	1	Tube-Retainer
15	1-613235	4	Washer
16	1-633630	2	Grommet-Brake
17	1-633545	2	Spacer
18	1-633543-03	1	Strap-Clutch, Brake
19	322-11	1	Screw-HH
20	3256-23	5	Washer-Flat
21	33114-025	4	Screw-HH
23	322-7	1	Screw-HH
24	3212-9	1	Screw-HH
25	112843	1	Washer
26	105-2635	1	Clutch/brake

Ref	Part No.	Qty.	Description
27	105-0827	1	Pulley-Drive
28	608006	1	Key-Square
29	94-5847-01	1	Cover-Pulley
30	56-6360	1	Filter-Fuel
31	2412-134	1	R-Clamp
32	12-3270	1	Screw
99	103-1964	1	Hose-Drain, Oil

PROTOTYPE

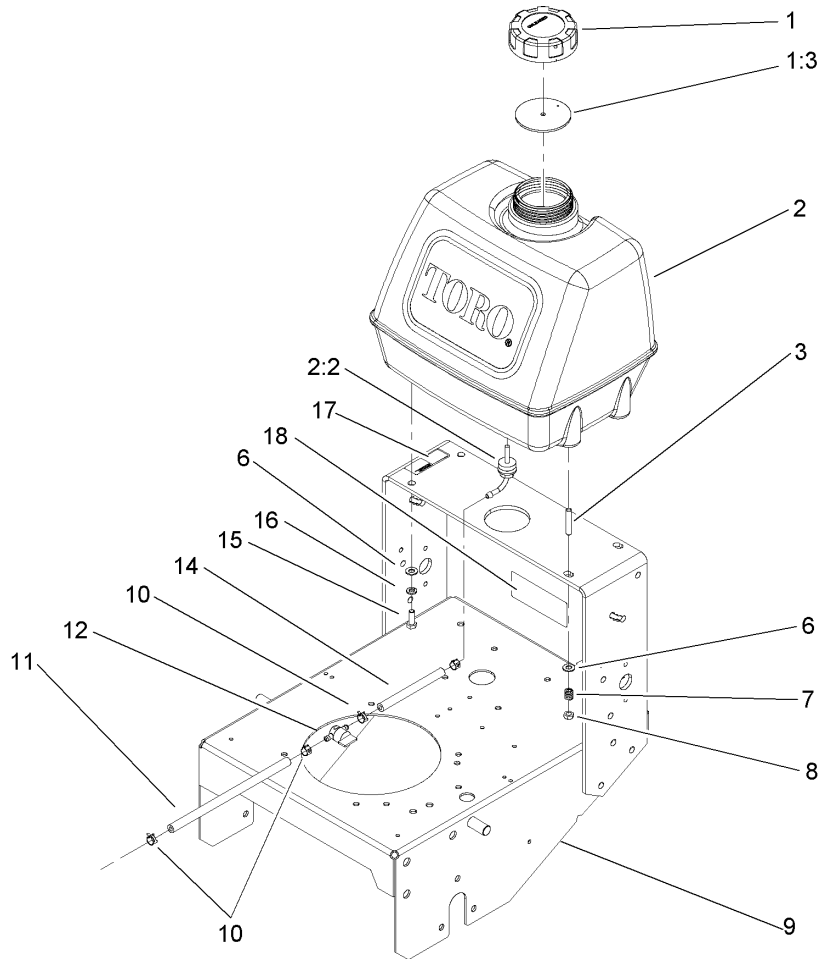

Fuel Tank Assembly

Ref	Part No.	Qty.	Description
1	88-3980	1	Gas Cap ASM
1:3	88-4010	1	Gasket-Cap, Gas
2	106-0730	1	Fuel Tank ASM
2:2	103-2605	1	Fitting-Fuel, Bulkhead
3	104-8121	2	Stud-Threaded
6	3256-23	4	Washer-Flat
7	1-633349	2	Spring-Tank, Fuel
8	3296-47	2	Nut-Lock, NI
9	106-0546-01	1	Gear Frame ASM
10	2412-98	4	Clamp
11	47-2982	1	Hose-Fuel
12	1-603770	1	Valve-Fuel
14	47-2966	1	Hose-Fuel
15	322-4	2	Screw-HH
16	3253-4	2	Washer-Lock
17	95-2814	1	Decal-Shut Off, Fuel
18	98-0776	1	Decal-Caution

<p style="font-size: 48px; opacity: 0.5;">PROTOTYPE</p>			
---	--	--	--

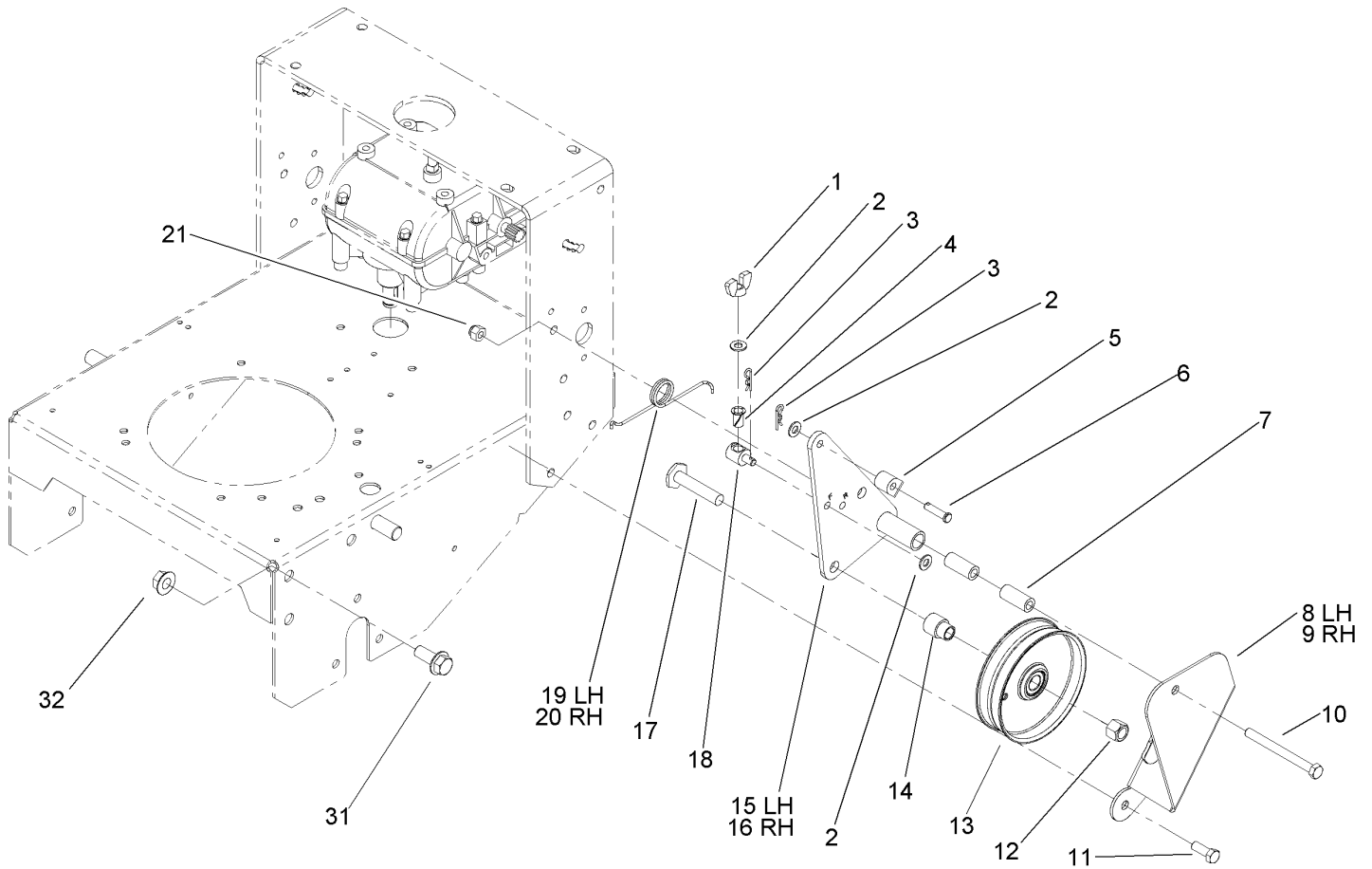

Lower Control Assembly

Ref	Part No.	Qty.	Description
1	32103-25	2	Nut-Wing
2	3256-23	6	Washer-Flat
3	3290-307	4	Pin-Hair
4	52-2890	2	Bushing-Nylon
5	74-0521	2	Fitting-Rod
6	283-6	2	Pin-Clevis
7	74-0040	4	Spacer-Pivot, Idler
8	67-6380-01	1	Bracket-Support, LH
9	67-6370-01	1	Bracket-Support, RH
10	323-16	2	Screw-HH
11	323-6	4	Screw-HH
12	3296-23	2	Nut-Lock, NI
13	95-2800	2	Pulley-Idler
14	95-2801	2	Spacer-Pulley
15	74-0220-01	1	Bracket-Idler, LH
16	74-0230-01	1	Bracket-Idler, RH
17	51-4450	2	Screw-Leveler
18	68-9690	2	Fitting-Rod
19	51-4380	1	Spring-Torsion, LH
20	51-4370	1	Spring-Torsion, RH
21	3296-39	6	Nut-Lock, NI
31	3234-32	6	Screw-HHF
32	32128-23	6	Nut-HF

PROTOTYPE			
-----------	--	--	--

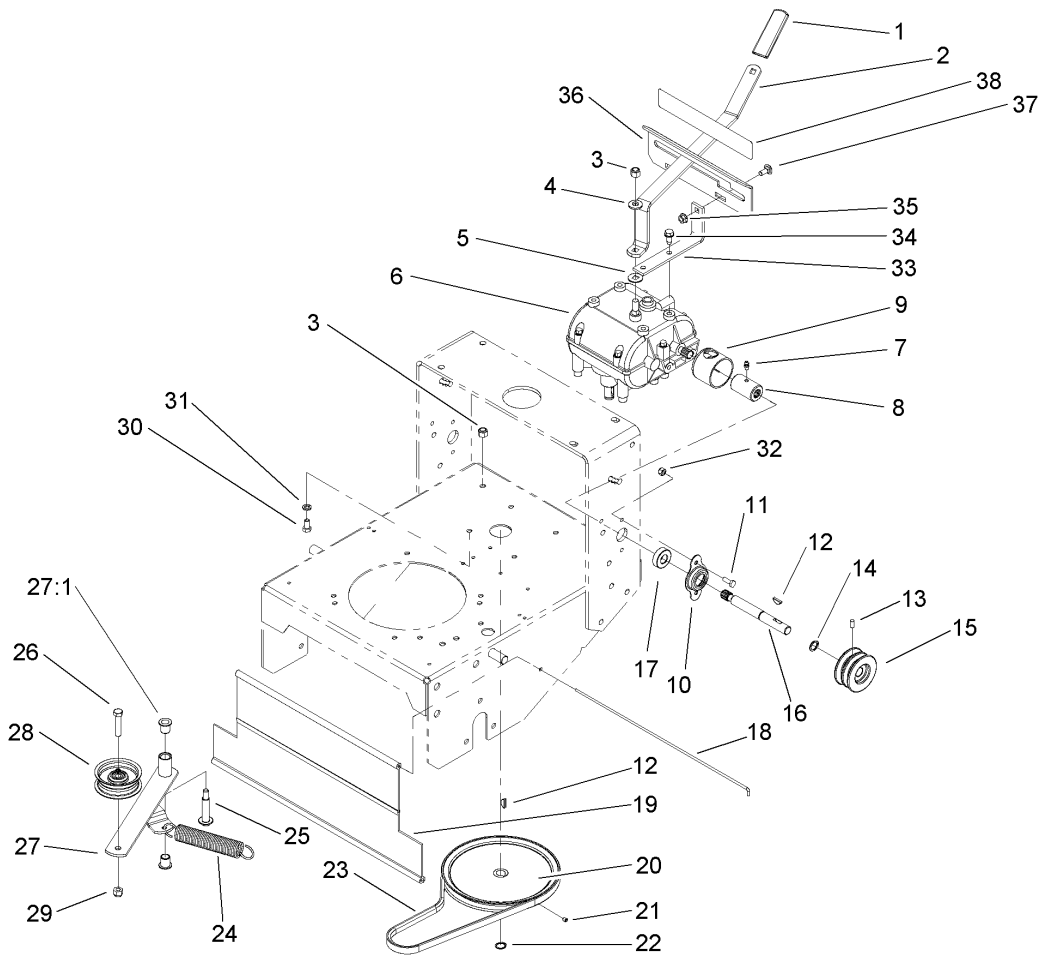

Transmission Drive Assembly

Ref	Part No.	Qty.	Description
1	47-1970	1	Grip
2	98-3274-03	1	Lever-Shift
3	3296-6	2	Nut-Lock, NI
4	98-5975	1	Washer-Belleville
5	1-323379	1	Washer
6	1-323500	1	Transmission
7	302-5	2	Fitting-Grease
8	1-323680	2	Coupler
9	51-4220	2	Guard-Coupler
10	1-323254	2	Flange-Output
11	321-4	4	Screw-HH
12	3257-5	3	Key-Woodruff
13	3245-9	2	Screw-Set
14	32151-62	2	Ring-Retaining
15	105-2698	2	Pulley-Transmission
16	104-1102	2	Shaft-Output
17	1-323252	2	Bearing-Shaft
18	95-1529	1	Rod-Shield
19	95-1526	1	Shield-Trailing
20	105-5646	1	Pulley-Driven
21	3245-1	1	Screw-Set, HSH
22	32120-64	1	Ring-Snap, External
23	105-5668	1	V-Belt
24	68-2190	1	Spring

Ref	Part No.	Qty.	Description
25	27-6230	1	Bolt-Wheel
26	323-9	1	Screw-HH
27	16-7509	1	Lever-Idler
27:1	256-155	2	Bushing-Flange
28	62-4540	1	Pulley
29	3296-39	1	Nut-Lock, NI
30	322-2	4	Screw-HH
31	3253-4	4	Washer-Lock
32	3296-42	4	Nut-Lock, NI
33	1-323389-03	2	Bracket-Plate, Shift
34	9264964	4	Screw-Hwh, Thd Cut
35	32128-20	2	Nut-HF
36	1-323387-03	1	Plate-Shift
37	3230-1	2	Bolt-CARR
38	98-3256	1	Decal-Speed, Ground

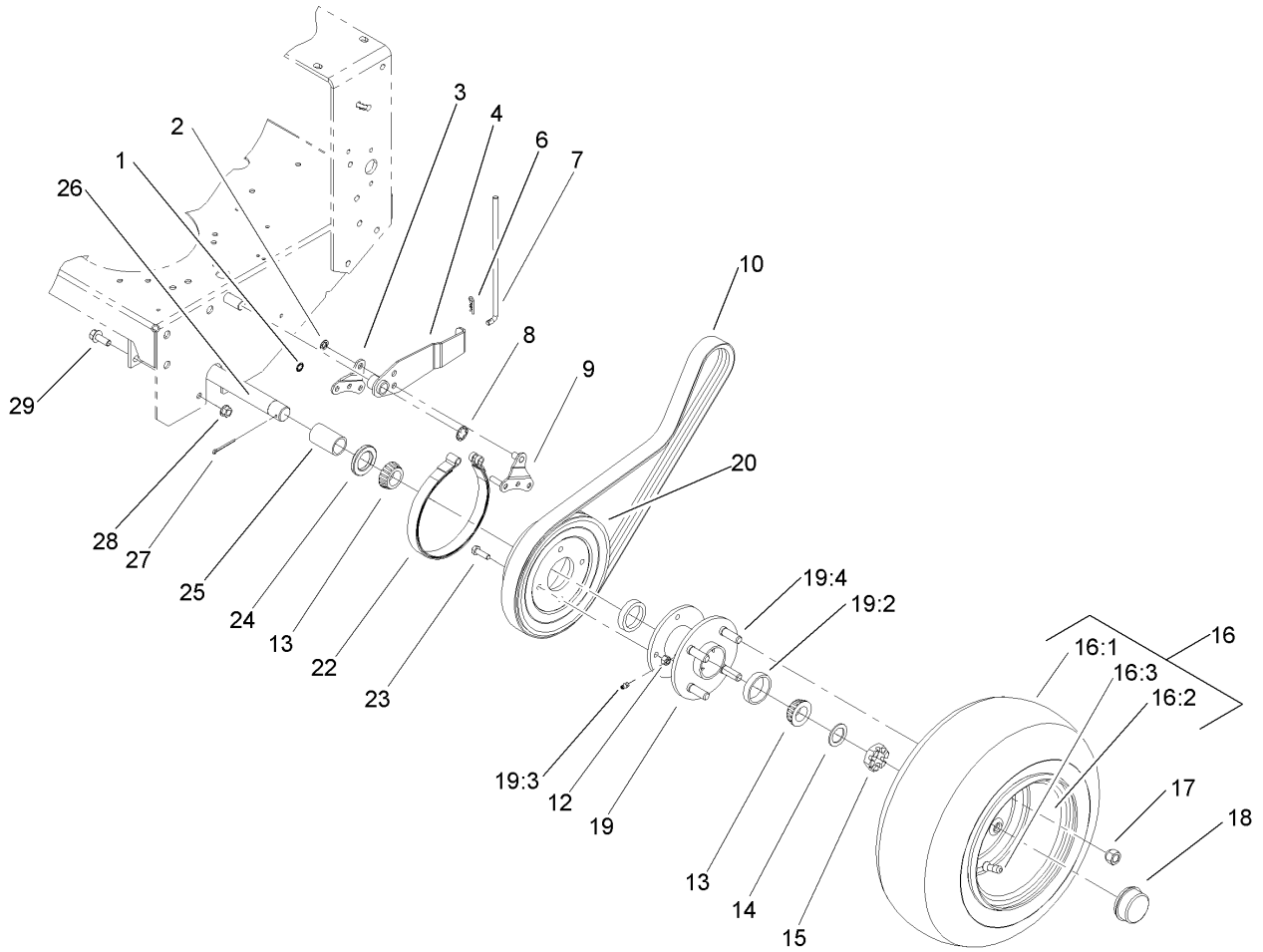

Wheel Drive and Brake Assembly

Ref	Part No.	Qty.	Description
1	32151-72	4	Ring-Retaining
2	32151-56	2	Ring-Retaining, External
3	106-8792	2	Plate-Link, Brake
4	106-8779-01	2	Brake Arm ASM
6	3290-307	2	Pin-Hair
7	51-4580	2	Rod-Brake
8	32151-40	2	Ring-Retaining
9	106-8773	2	Brake Link ASM
10	51-4290	2	V-Belt
12	3296-29	8	Nut-Lock, NI
13	254-94	4	Bearing-Cone, Tapered
14	1-523157	2	Washer-Spacer
15	1-809082	2	Nut-SHH
16	106-0892	2	Wheel And Tire ASM
16:1	104-6322	1	Tire
16:2	106-0893	1	Wheel
16:3	232-27	1	Stem-Valve
17	242-50	8	Nut-Lug
18	241-119	2	Cap-Dust
19	1-413333	2	Hub/wheel ASM
19:2	254-72	2	Bearing-Cup, Tapered
19:3	302-19	1	Fitting-Grease
19:4	1-633926	4	Stud-Wheel
20	106-5544	2	Pulley-Wheel

Ref	Part No.	Qty.	Description
22	1-323262	2	Band-Brake
23	322-5	8	Screw-HH
24	1-543511	2	Seal-Grease
25	104-1197	2	Spacer-Wheel
26	104-1196-01	1	Axle ASM
27	1-806800	2	Pin-Cotter
28	32128-21	6	Nut-HF
29	3234-11	6	Screw-HHF

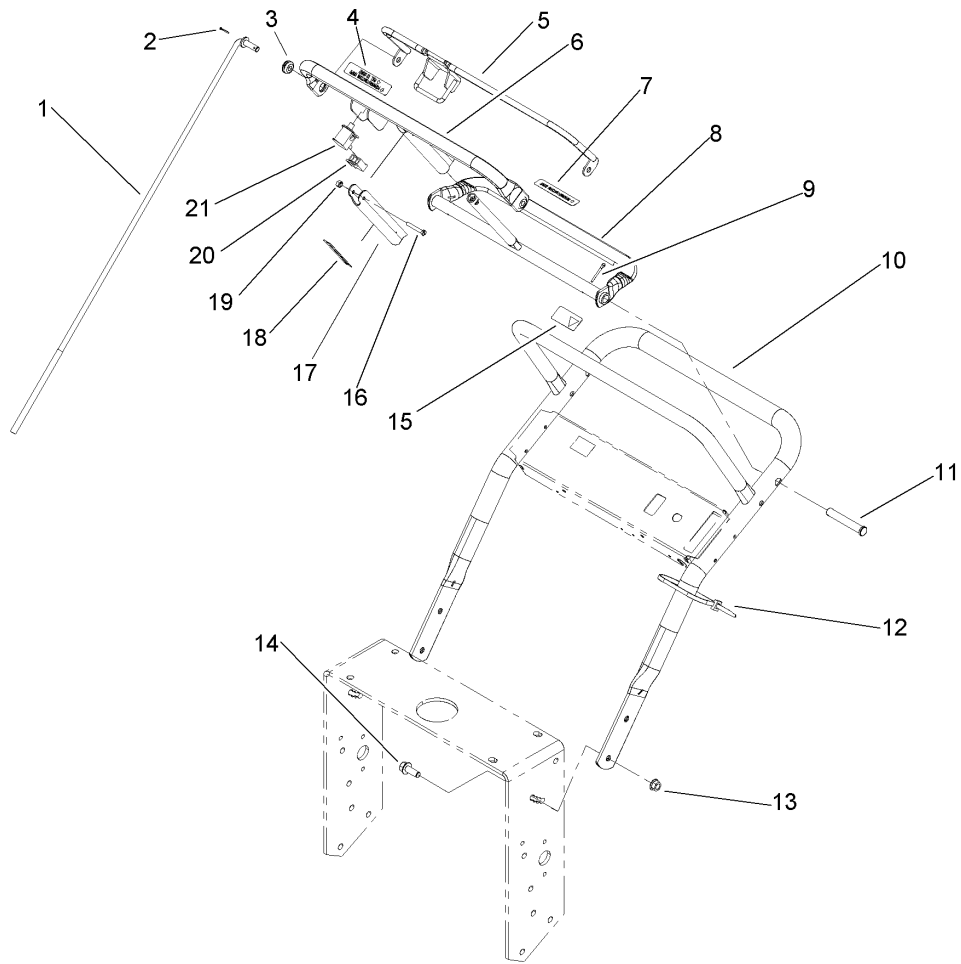

Upper Handle Assembly

Ref	Part No.	Qty.	Description
1	105-4677	2	Rod-Control
2	3272-4	2	Pin-Cotter
3	237-141	2	Grommet-Rubber
4	82-2290	1	Decal
5	82-7680-03	1	Bail ASM
6	82-7690-03	1	Bar-Control
7	82-2280	1	Decal
8	106-5477-03	1	Control Pivot ASM
9	3272-11	2	Pin-Cotter
10	105-3158-03	1	Upper Handle ASM
11	283-55	2	Pin-Clevis
12	3290-378	1	Tie-Cable
13	32128-21	4	Nut-HF
14	3234-11	4	Screw-HHF
15	98-4387	1	Decal-Protection, Ear
16	32105-1	1	Screw-SHH
17	51-4850-03	1	Lever-Brake, Parking
18	52-2010	1	Decal-Lever, Parking
19	3296-2	1	Nut-Lock
20	218-595	1	Connector-Body
21	82-2190	1	Switch-Bail

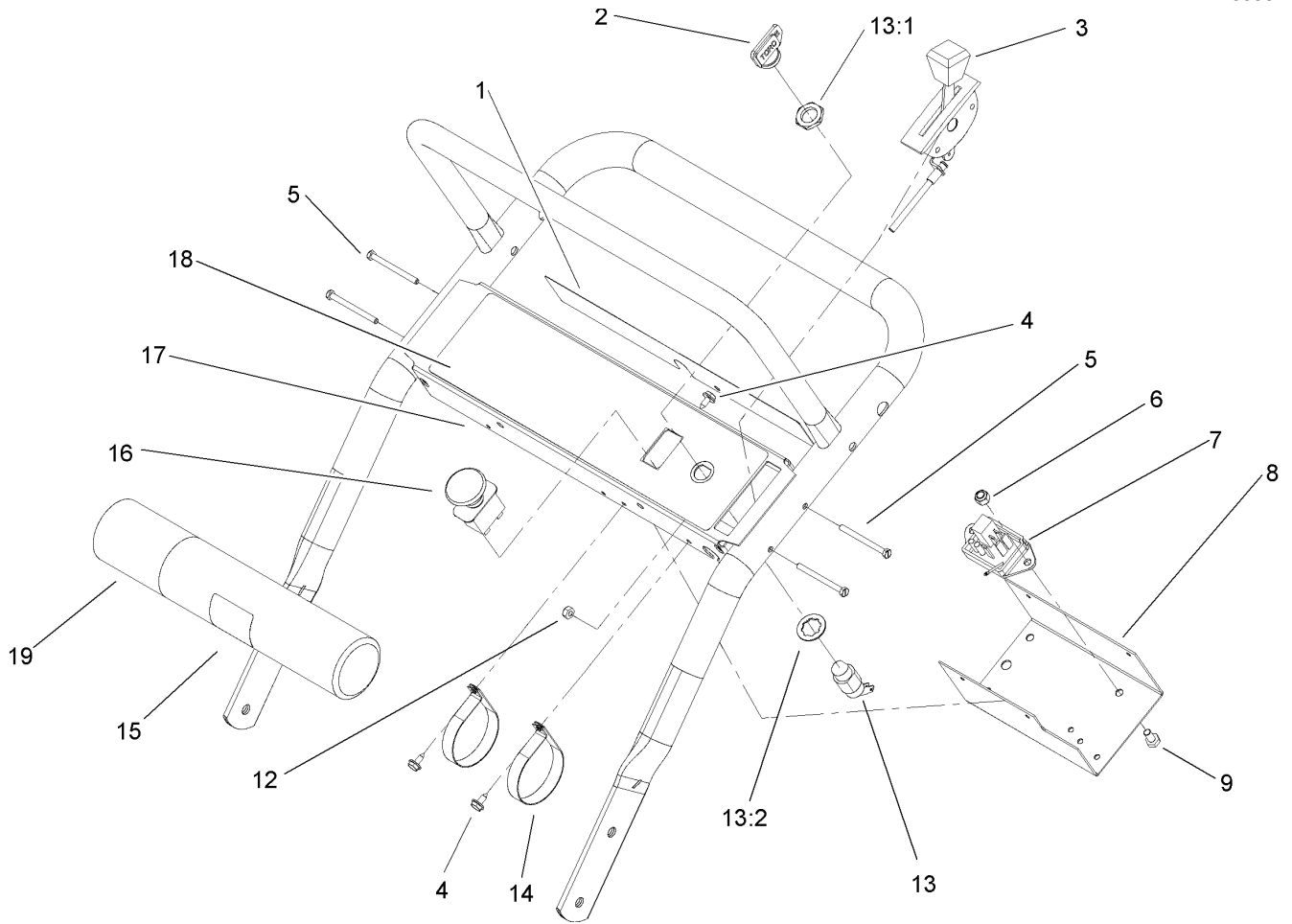

Control Panel Assembly

Ref	Part No.	Qty.	Description
1	105-0884	1	Decal-Danger
2	63-8360	1	Key-Ignition
3	107-4102	1	Cable-Throttle
4	32104-76	4	Screw
5	32105-14	4	Screw-SHH
6	3296-42	1	Nut-Lock, NI
7	104-8141	1	Module-Delay
8	93-1187-03	1	Panel-Bottom
9	321-2	1	Screw-HH
12	3296-2	4	Nut-Lock
13	29-5560	1	Switch-On/off
13:1	218-461	1	Nut-HH
13:2	3254-5	1	Washer-Tooth
14	2412-120	2	R-Clamp
15	104-7050	1	Housing-Manual
16	104-8140	1	Switch-PTO
17	104-8177-03	1	Panel-Control
18	106-5499	1	Decal-Control Panel
19	104-7048	1	Cap-Housing

<p style="font-size: 48px; opacity: 0.5; font-weight: normal;">PROTOTYPE</p>			
--	--	--	--

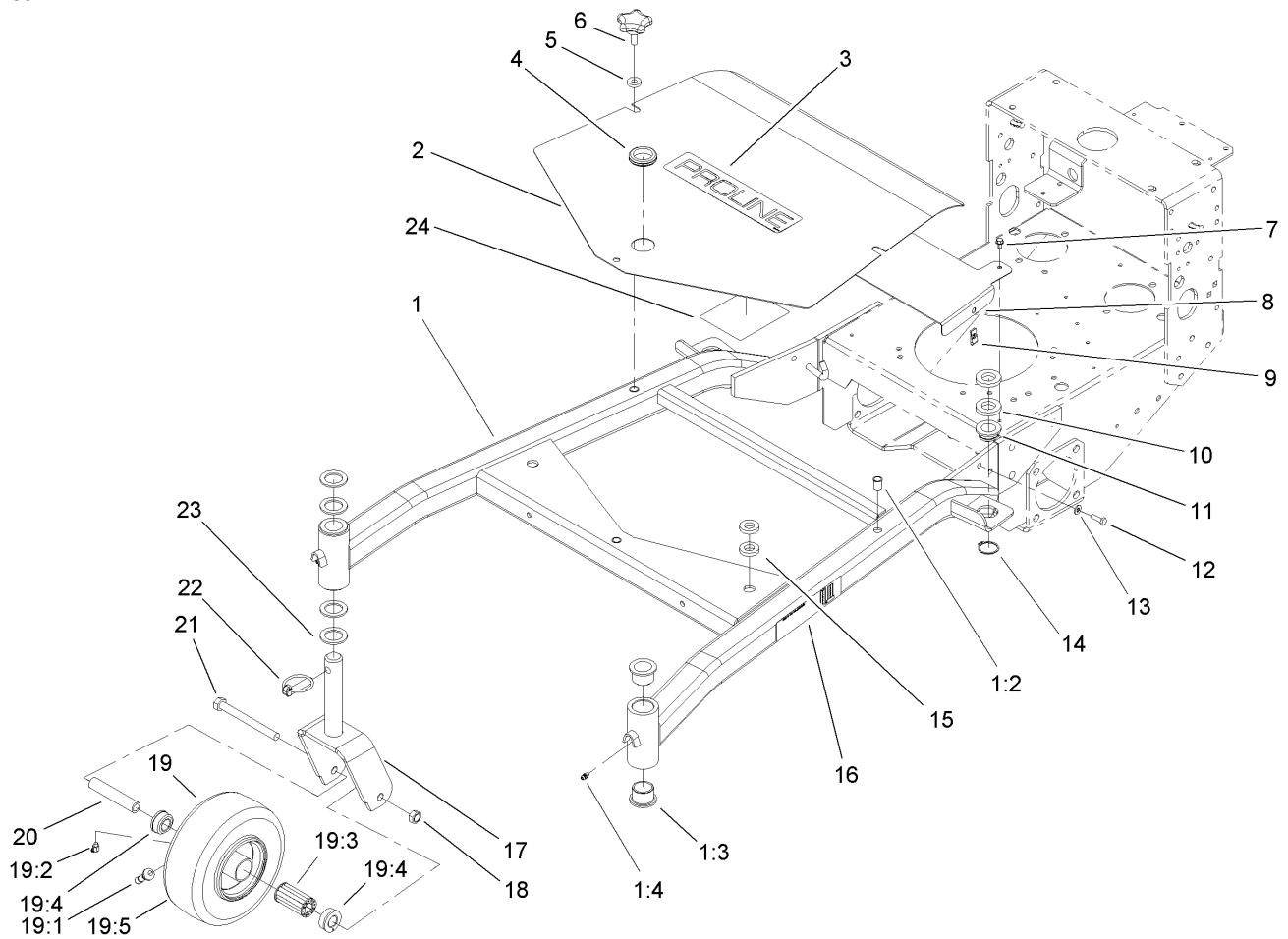

Carrier Frame Assembly

Ref	Part No.	Qty.	Description
1	106-0707	1	Carrier Frame ASM
1:2	32148-9	3	Insert-Nut
1:3	94-1291	4	Bushing
1:4	302-5	2	Fitting-Grease
2	106-0537-01	1	Cover
3	106-0719	1	Decal
4	240-3	1	Grommet-Rubber
5	106-0565	3	Washer-Rubber
6	106-0887	3	Knob
7	12-3270	2	Screw
8	105-9389-01	1	Shield-Heat
9	3290-199	2	Nut-Speed
10	104-1105	4	Spacer-Support, Deck
11	1-513336	2	Bushing-Deck
12	321-5	2	Screw-HH
13	3256-22	2	Washer-Flat
14	32120-33	2	Ring-Retaining
15	105-0842	4	Spacer
16	106-0635	2	Decal-HOC
17	105-3159-01	2	Castor Fork ASM
18	32153-5	2	Nut-Lock
19	100-6451	2	Castor Wheel ASM
19:1	232-27	1	Stem-Valve
19:2	302-11	1	Fitting-Lube, 45 DEG

Ref	Part No.	Qty.	Description
19:3	83-4740	1	Bearing
19:4	62-5580	2	Bearing-Outside
19:5	100-6452	1	Tire-Tubeless
20	100-6453	2	Bushing-Spanner
21	325-19	2	Screw-HH
22	283-71	2	Pin-Lynch
23	3-6781	8	Washer-Thrust
24	106-5503	1	Decal-Service, Hydro Tbar
24	106-5505	1	Decal-Service, Gear Tbar
24	106-5511	1	Decal-Service, Gear Pistol Grip
24	106-5513	1	Decal-Service, Hydro Pistol Grip

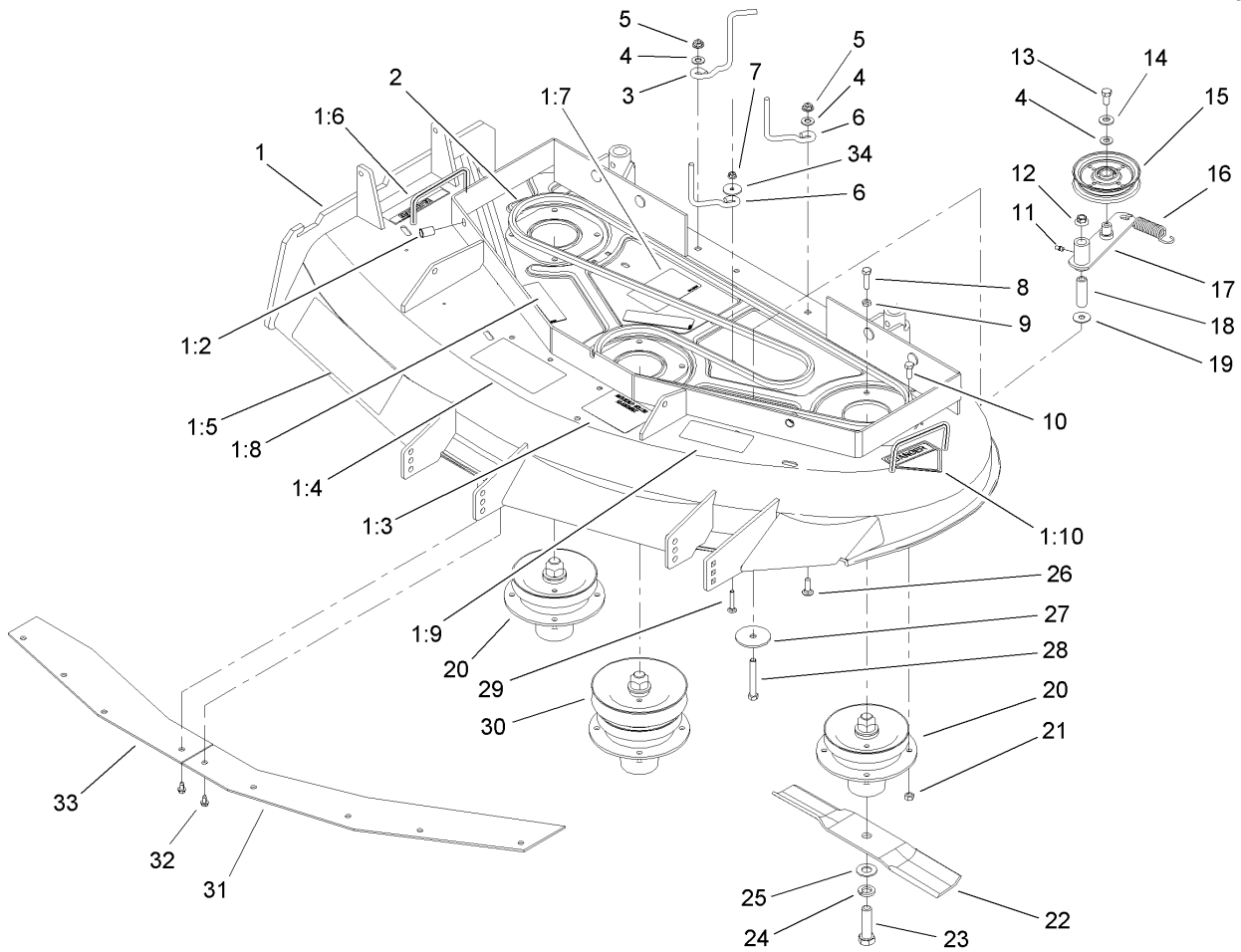

Spindle, Pulley and Belt Assembly

Ref	Part No.	Qty.	Description
1	106-0617	1	Deck ASM
1:2	32148-10	2	Insert-Threaded
1:3	106-5532	1	Decal-Scalp, Anti
1:4	66-1340	1	Decal-Danger
1:5	106-0704	1	Decal
1:6	104-8569	1	Decal-Warning
1:7	104-8186	1	Decal-Routing, Belt
1:8	67-5360	3	Decal-Danger
1:9	68-8340	1	Decal-Torque
1:10	43-8480	1	Decal-Danger
2	27-1160	1	V-Belt
3	106-5488	1	Guide-Belt
4	3256-24	3	Washer-Flat
5	32128-13	2	Nut-HF
6	52-4780	2	Rod-Belt
7	32128-10	1	Nut-Lock, HHF
8	322-6	1	Screw-HH
9	3218-2	1	Nut-Jam
10	322-4	11	Screw-HH
11	302-19	1	Fitting-Grease
12	32128-19	1	Nut-HF
13	323-4	1	Screw-HH
14	98-5975	1	Washer-Belleville
15	65-5940	1	Pulley-Idler

Ref	Part No.	Qty.	Description
16	54-2730	1	Spring-Extension
17	104-8110	1	Idler Arm ASM
18	104-8113	1	Tube-Idler
19	52-2860	1	Washer
20	106-0786	2	Spindle Housing ASM
21	32152-1	12	Nut-Lock, NI
22	54-0010	3	Blade
23	51-4060	3	Screw-Blade
24	3253-8	3	Washer-Lock
25	3256-27	3	Washer-Flat
26	3230-2	2	Bolt-CARR
27	20-9530	1	Washer-End
28	323-13	1	Screw-HH
29	3229-4	1	Screw-CARR
30	106-0784	1	Spindle Housing ASM
31	100-3258-03	1	Plate-Blowout, LH
32	12-3270	9	Screw
33	100-3257-03	1	Plate-Blowout, RH
34	1-503033	1	Washer-Retainer, Pulley

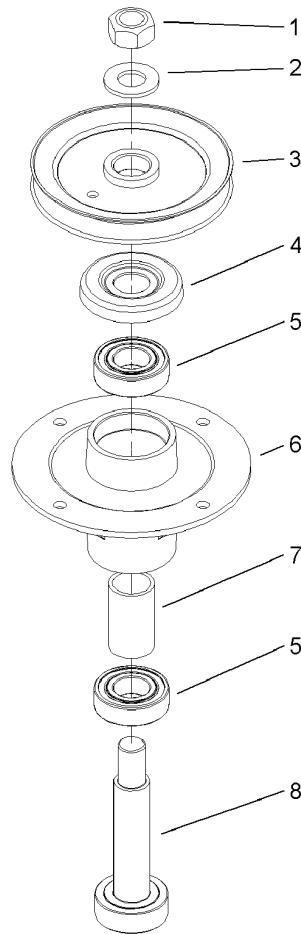

Spindle Assembly No. 106-0786

Ref	Part No.	Qty.	Description				
1	3219-7	1	Nut-Hex				
2	7-4150	1	Washer				
3	104-1181	1	Pulley ASM				
4	106-0873	1	Shield-Bearing				
5	104-6325	2	Bearing				
6	106-0818	1	Housing-Spindle				
7	106-0794	1	Spacer-Bearing				
8	106-0780	1	Shaft-Spindle				

PROTOTYPE

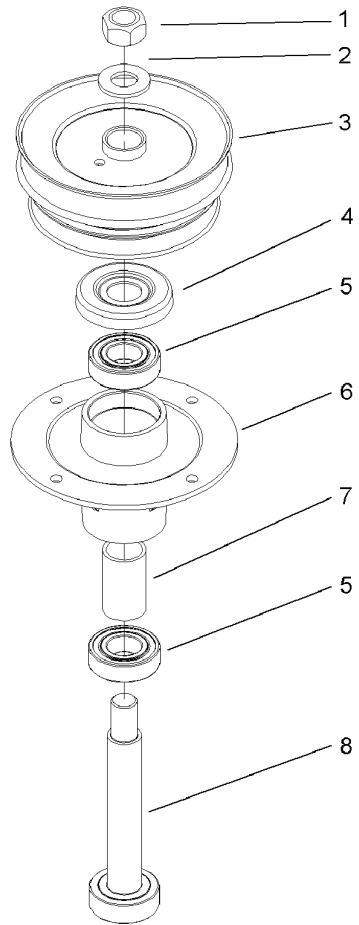

Spindle Assembly No. 106-0784

Ref	Part No.	Qty.	Description
1	3219-7	1	Nut-Hex
2	7-4150	1	Washer
3	104-1116	1	Pulley And Hub ASM
4	106-0873	1	Shield-Bearing
5	104-6325	2	Bearing
6	106-0818	1	Housing-Spindle
7	106-0794	1	Spacer-Bearing
8	106-0779	1	Shaft-Spindle

PROTOTYPE

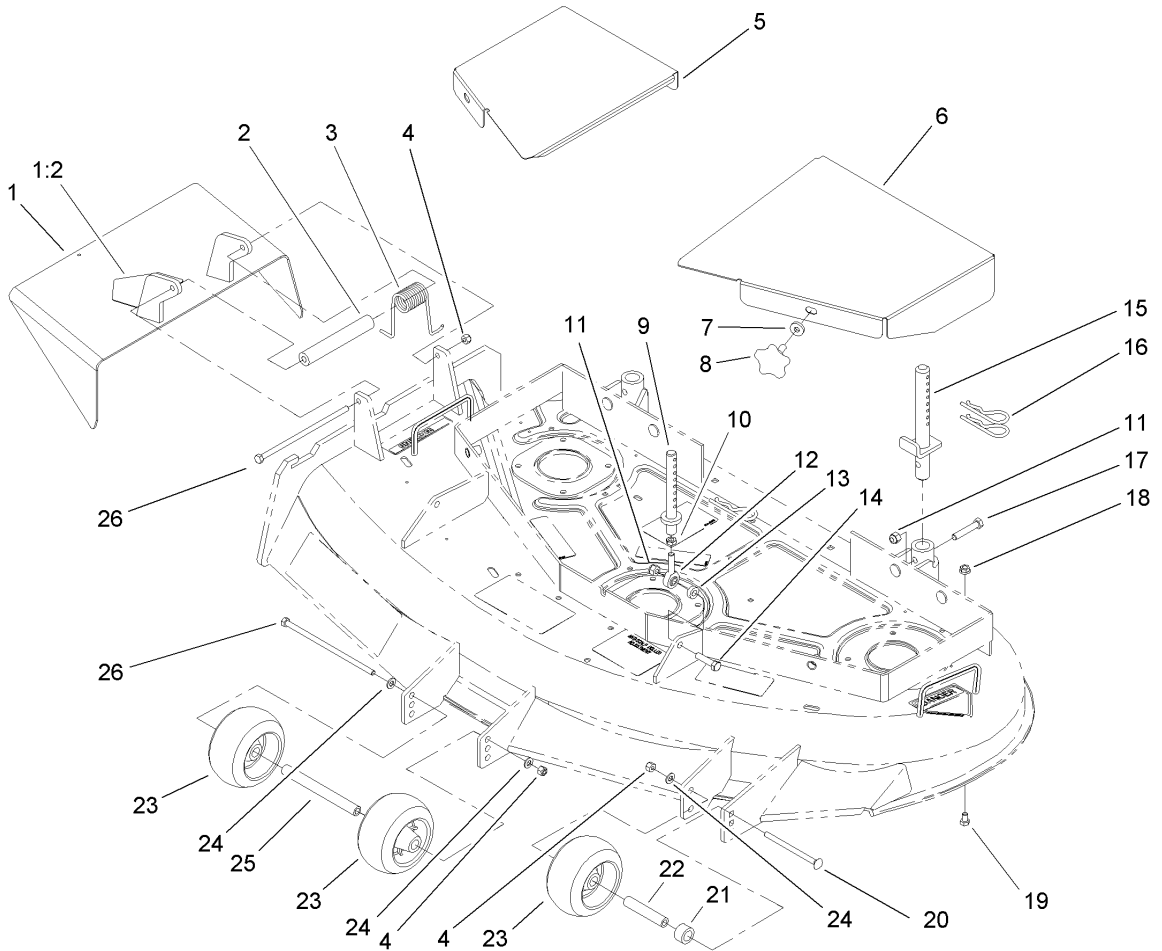

Deck Assembly

Ref	Part No.	Qty.	Description	Ref	Part No.	Qty.	Description
1	105-4625	1	Deflector ASM	24	3256-23	3	Washer-Flat
1:2	93-1122	1	Decal-Danger	25	98-5967	1	Spacer-Wheel
2	105-4622	1	Spacer	26	322-50	2	Screw-HH
3	104-8554	1	Spring-Torsion				
4	3296-29	3	Nut-Lock, NI				
5	106-3363-01	1	Cover-Belt, RH				
6	106-3362-01	1	Cover-Belt, LH				
7	106-0565	2	Washer-Rubber				
8	106-0887	2	Knob				
9	106-0684	2	Front Pin ASM				
10	3220-3	2	Nut-Jam				
11	3296-39	4	Nut-Lock, NI				
12	1-613204	2	Balljoint				
13	104-1156	2	Spacer				
14	323-8	2	Screw-HH				
15	106-3365	2	Rear Pin ASM				
16	3290-256	6	Pin-Hair				
17	323-10	2	Screw-HH				
18	32128-20	4	Nut-HF				
19	322-1	4	Screw-HH				
20	3230-30	1	Screw-CARR				
21	106-0563	1	Spacer-Wheel				
22	106-0545	1	Bushing-Roller				
23	68-2730	3	Wheel-Gage				

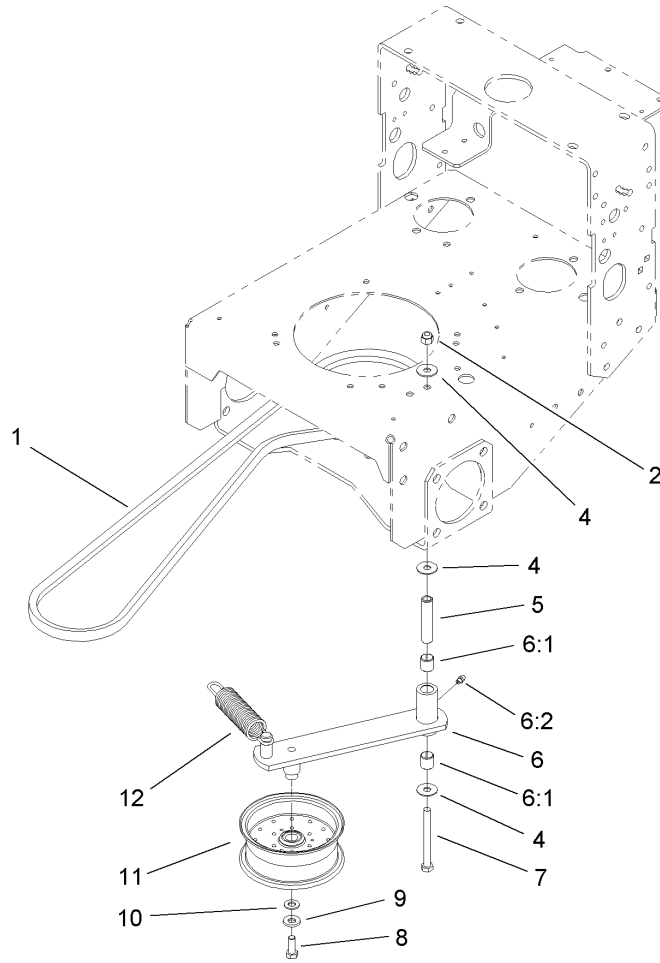

Drive Belt and Tensioner Assembly

Ref	Part No.	Qty.	Description				
1	104-8120	1	V-Belt, PTO				
2	3296-39	1	Nut-Lock, NI				
4	52-2860	3	Washer				
5	104-6377	1	Tube-Idler				
6	106-0734	1	Idler Arm ASM				
6:1	1-513034	2	Sleeve-Bearing				
6:2	302-5	1	Fitting-Grease				
7	323-42	1	Screw-HH				
8	323-6	1	Screw-HH				
9	98-5975	1	Washer-Belleville				
10	3256-24	1	Washer-Flat				
11	1-413099	1	Pulley-Idler				
12	105-8443	1	Spring-Extension				

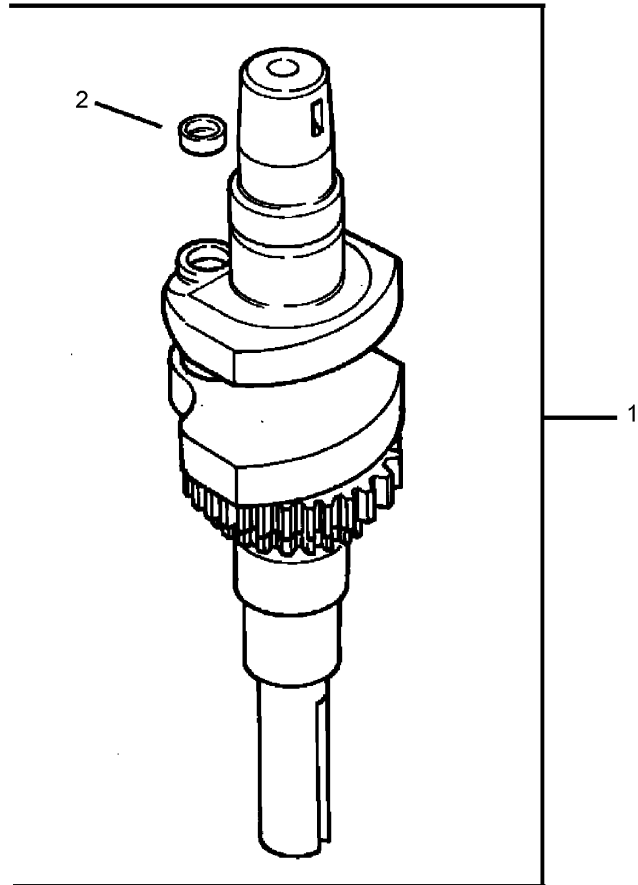

Crankshaft Assembly Kohler CV15T-41629

Ref	Part No.	Qty.	Description				
1	12 014 30-S	1	Crankshaft (Includes 2)				
2	12 139 01-S	1	Plug, Cup				

PROTOTYPE

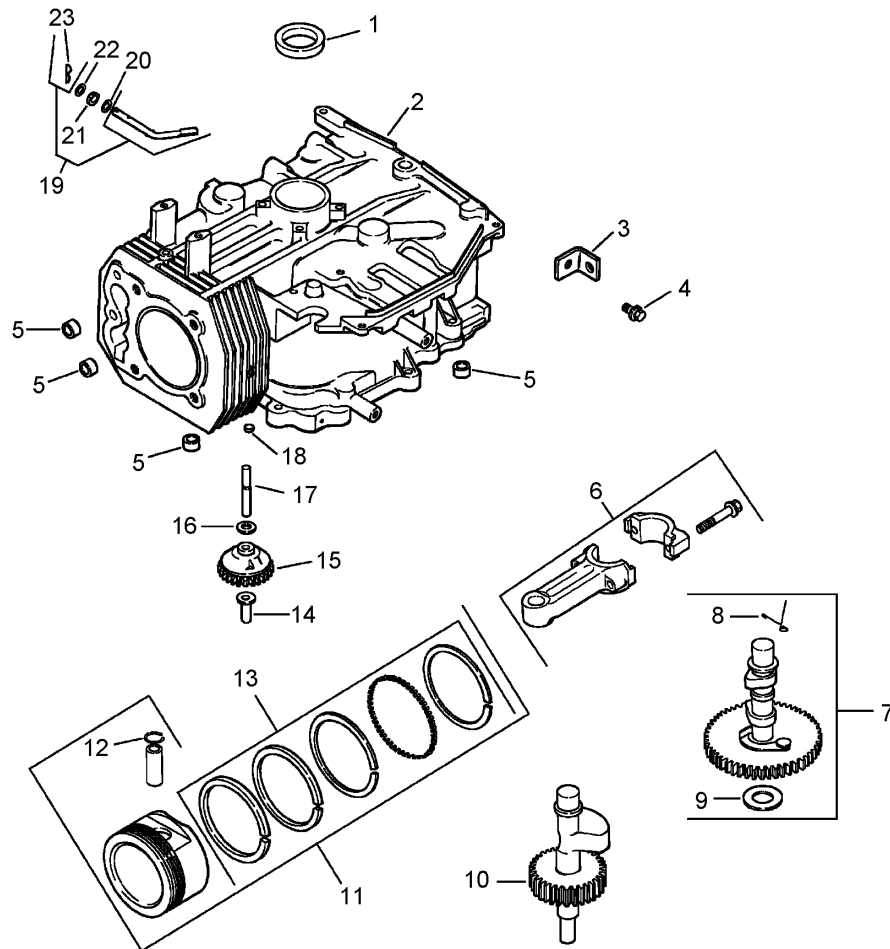

Crankcase Assembly Kohler CV15T-41629

Ref	Part No.	Qty.	Description	Ref	Part No.	Qty.	Description
①	12 032 03-S	1	Seal, Oil (Pto End)	⑬	12 108 07-S	1	Ring Set (Std & .08)
②		1	Crankcase (Use: Short Block 12 522 18)	⑭	12 108 08-S	1	Ring Set (.25)
③	12 445 02-S	1	Strap, Lifting	⑮	12 108 09-S	1	Ring Set (.50)
④	M-839025-S	1	Screw, Hex Flange M8x1.25x25	⑯	12 380 01-S	1	Pin, Governor Regulating
⑤	24 380 13-S	4	Pin, Locating	⑰	12 043 05-S	1	Gear, Governor
⑥	12 067 05-S	1	Connecting Rod (Std)	⑱	M-631005-S	1	Washer, Plain 6mm
⑦	12 067 06-S	1	Connecting Rod (.25)	⑲	12 144 02-S	1	Shaft, Governor Gear
⑧	12 755 49-S	1	Kit, Camshaft (Includes 8,9)	⑳	52-139-09-S	1	Plug, Cup
⑨	12 089 31-S	1	Spring, Actuating	㉑	12 755 64-S	1	Kit, Governor Cross Shaft W/clip (Includes 23)
⑩	12 422 08-S	1	Shim, Camshaft-Blue	㉒	X-25-102-S	1	Washer, Plain 1/4in
⑪	12 422 09-S	1	Shim, Camshaft-Red	㉓	12 032 01-S	1	Seal, Governor Cross Shaft
⑫	12 422 10-S	1	Shim, Camshaft-Yellow	㉔	M-631015-S	1	Washer, Plain 6 Mm
⑬	12 422 11-S	1	Shim, Camshaft-Green	㉕	12 154 05-S	1	Clip, Hitch Pin
⑭	12 422 12-S	1	Shim, Camshaft-Gray				
⑮	12 422 13-S	1	Shim, Camshaft-Black				
⑯	12 422 07-S	1	Shim, Camshaft-White				
⑰	12 144 27-S	1	Shaft, Balance				
⑱	12 874 07-S	1	Piston W/ring Set (Std) (Includes 12,13)				
㉑	12 874 11-S	1	Piston W/ring Set (.08)				
㉒	12 874 08-S	1	Piston W/ring Set (.25)				
㉓	12 874 09-S	1	Piston W/ring Set (.50)				
㉔	12 018 02-S	2	Retainer, Piston Pin (2)				

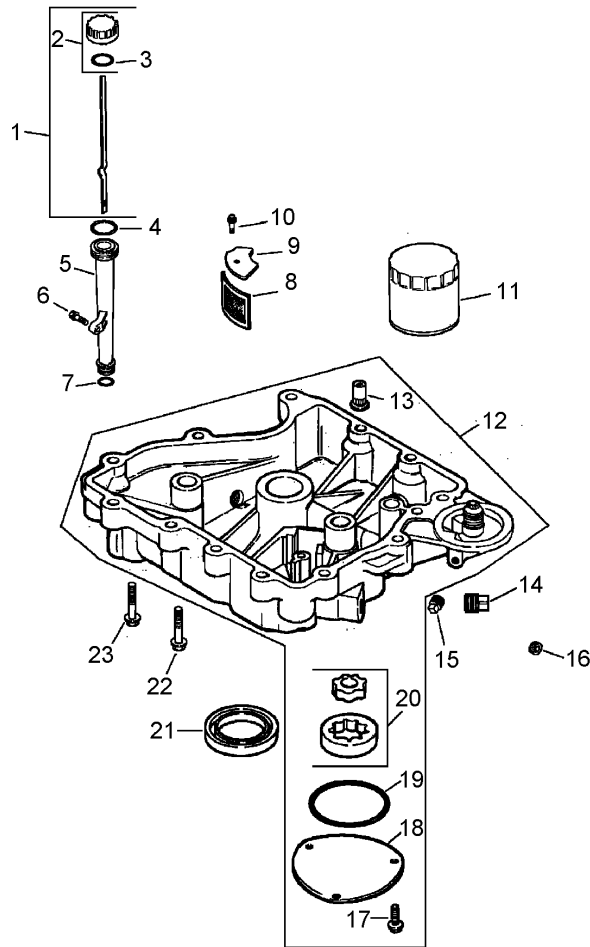

Oil Pan/Lubrication Assembly Kohler CV15T-41629

Ref	Part No.	Qty.	Description				
1	12 038 01-S	1	Dipstick ASM (Includes 2,3)				
2	25 755 13-S	1	Kit, Oil Fill Cap (Includes 3)				
3	25 153 02-S	1	O-Ring, Dipstick				
4	12 153 02-S	1	O-Ring, Upper Oil Fill Tube				
5	12 123 04-S	1	Tube, Oil Fill				
6	M-545020-S	1	Screw, Hex Flange M5x0.8x20				
7	12 153 01-S	1	O-Ring, Lower Oil Fill Tube				
8	25 162 07-S	1	Screen, Oil Pickup				
9	12 096 03-S	1	Cover, Oil Pickup Screen				
10	M-545016-S	1	Screw, Hex Flange M5x0.8x16				
11	12 050 01-S	1	Filter, Oil				
12	12 199 50-S	1	Pan Asm, Oil (Includes 13, 16-19)				
13	25 462 09-S	1	Valve, Oil Pressure Relief				
14	25 139 57-S	2	Plug, Pipe 3/8in Sq Hd				
15	25 139 52-S	1	Plug, Pipe 1/8in Sq Hd				
16	25 139 62-S	1	Plug, Pipe 3/8in Hex Ctsk				
17	M-545016-S	3	Screw, Hex Flange M5x0.8x16				
18	12 096 34-S	1	Cover, Oil Pump				
19	12 153 06-S	1	O-Ring, Oil Pump Cover				
20	12 393 01-S	1	Pump Asm, Oil				
21	12 032 03-S	1	Seal, Oil (Pto End)				
22	24 086 16-S	10	Screw, Hex Flange M8x1.25x45				
23	24 086 17-S	1	Screw, Hex Flange M8x1.25x45				

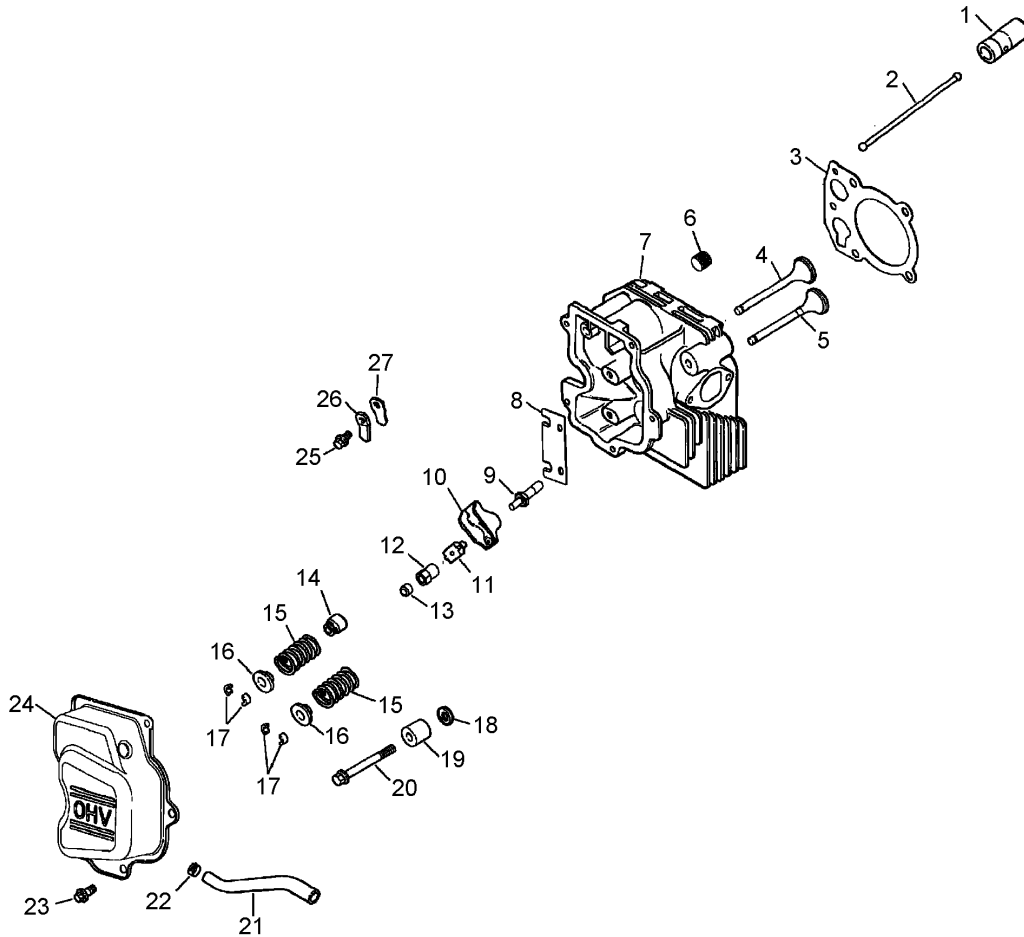

Head/Valve/Breather Assembly Kohler CV15T-41629

Ref	Part No.	Qty.	Description	Ref	Part No.	Qty.	Description
1	25 351 01-S	2	Lifter, Valve	25	M-545010-S	1	Screw, Hex Flange M5x0.8x10
2	12 411 04-S	2	Rod, Push	26	66 018 04-S	1	Retainer, Breather Reed
3	12 041 10-S	1	Gasket, Cylinder Head	27	12 402 02-S	1	Reed, Breather
4	12 017 01-S	1	Valve, Intake (Std)	15	12 017 02-S	1	Valve, Intake (.25)
5	12 016 01-S	1	Valve, Exhaust (Std)	16	12 016 02-S	1	Valve, Exhaust (.25)
6	25 139 60-S	1	Plug, Pipe Hex Ctsk 1/8in Nptf	18	12 041 01-S	1	Gasket, Carburetor
7	12 318 19-S	1	Cylinder Head	19	12 041 02-S	1	Gasket, Air Cleaner Base
8	12 146 22-S	2	Plate, Guide	20	12 041 03-S	1	Gasket, Exhaust Manifold
9	25 072 12-S	2	Stud, Rocker				
10	25 186 01-S	2	Arm, Rocker				
11	12 599 03-S	2	Pivot, Rocker Arm				
12	25 100 29-S	2	Nut, Hex				
13	25 086 112-S	2	Screw, Set				
14	66 032 05-S	2	Seal, Valve Stem				
15	12 089 34-S	2	Spring, Valve				
16	12 173 01-S	2	Cap, Valve Spring				
17	12 755 03-S	2	Kit, Retainer				
18	12 468 05-S	1	Washer, Plain 13/32in				
19	12 112 13-S	1	Spacer, Head Bolt Exhaust Port				
20	20 086 02-S	5	Screw, Hex Flange M10x15x81				
21	25 237 14-S	1	Clamp, Hose 11/16in				
22	12 326 18-S	1	Hose, Breather				
23	M-645016-S	3	Screw, Hex Flange M6x10x16				
24	12 096 47-S	1	Cover, Valve				

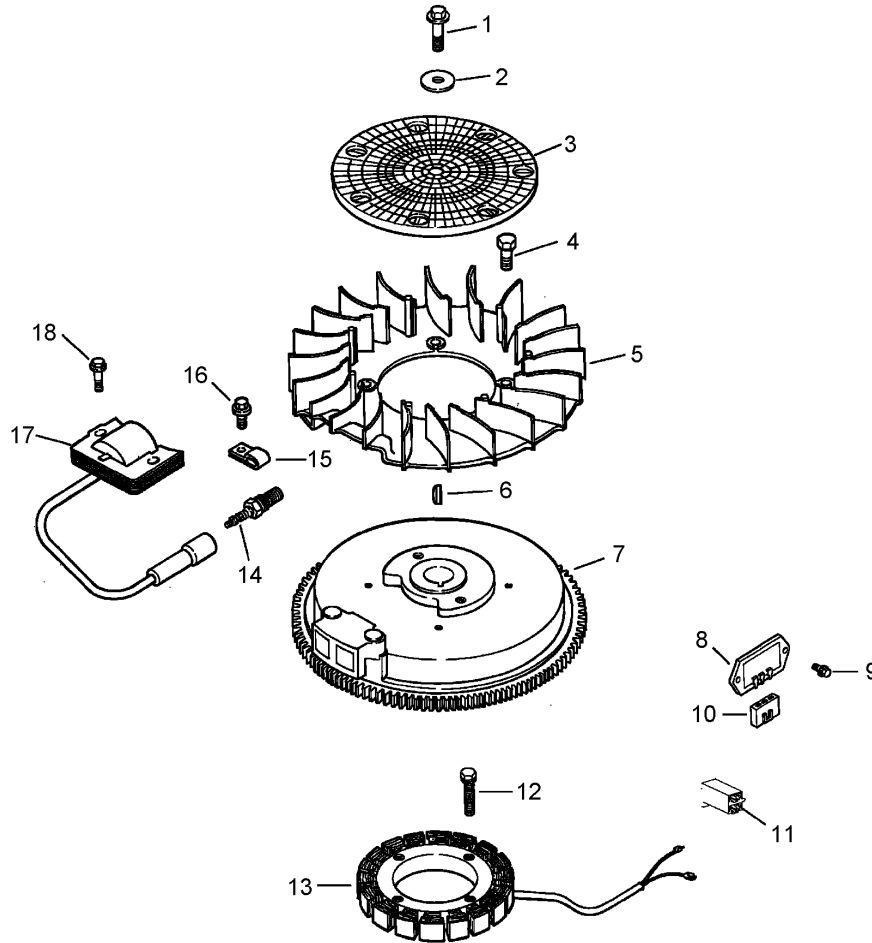

Ignition/Electrical Assembly Kohler CV15T-41629

Ref	Part No.	Qty.	Description	Ref	Part No.	Qty.	Description
1	12 086 14-S	1	Screw, Hex Flange M10x1.5x46	13	25 518 05-S	1	Lead, Red (20in-18 Gauge-Uninsulated Female Terminals)
2	12 468 03-S	1	Washer, Plain 3/8in	14	24 518 12-S	1	Lead, Black (6in-12 Gauge-insulated Grip Barrel Eyelet Terminal)
3	24 162 03-S	1	Screen, Grass	15	25 452 01-S	1	Terminal
4	25 086 47-S	4	Bolt, Shoulder M6x1.0x25				
5	12 157 03-S	1	Fan				
6	X-42-15-S	1	Key				
7	12 025 56-S	1	Flywheel				
8	12 403 01-S	1	Rectifier-Regulator				
9	M-639016-S	2	Screw, Hex Flange M6x1.0x16				
10	236602-S	1	Connector				
11	41 155 03-S	1	Connector				
12	M-548025-S	2	Screw, Hex Cap M50.8x25				
13	237878-S	1	Kit, Stator (Includes 25 452 01-S)				
14	12 132 02-S	1	Spark Plug				
15	X-728-1-S	2	Clip, Cable				
16	M-545010-S	2	Screw, Hex Flange M5x0.8x10				
17	12 584 05-S	1	Module, Ignition				
18	M-545020-S	2	Screw, Hex Flange M5x0.8x20				
13	X-22-11-S	1	Washer, Lock 1/4in				
14	12 518 01-S	1	Lead, White (19in-18 Gauge-Fully Insulated Female Terminal And Uninsulated Female Terminal)				

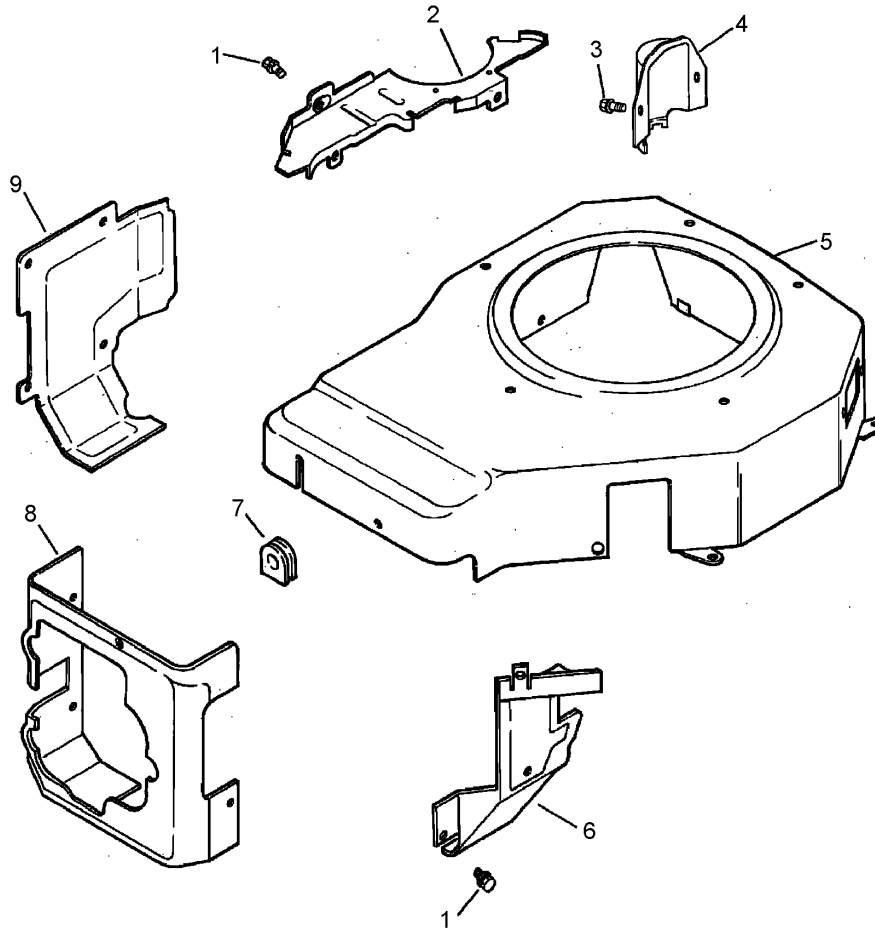

Blower Housing and Baffle Assembly Kohler CV15T-41629

Ref	Part No.	Qty.	Description				
1	M-545010-S	9	Screw, Hex Flange M5x0.8x10				
2	12 146 07-S	1	Plate, Blower Housing				
3	M-550010-S	6	Screw, Hex Flange M5x0.8x10				
4	12 096 29-S	1	Cover, Starter Motor Opening				
5	12 027 68-S	1	Housing, Blower				
6	12 063 10-S	1	Baffle, Intake Side				
7	12 313 03-S	1	Grommet, Spark Plug				
8	12 063 08-S	1	Baffle, Cylinder Head				
9	12 063 19-S	1	Baffle, Cylinder				
10	12 113 124-S	1	Decal, 15hp				
11	25 113 39-S	1	Decal, Clear Lamination				

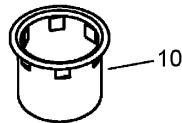
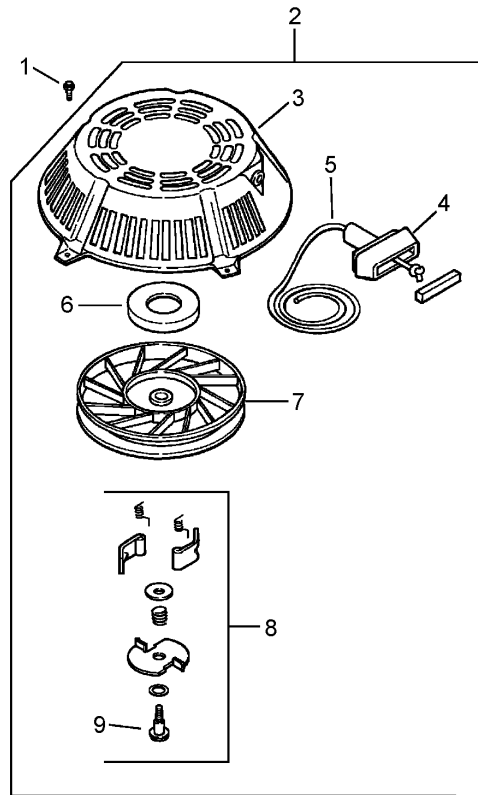

Starting System Assembly Kohler CV15T-41629

Ref	Part No.	Qty.	Description				
1	M-550010-S	5	Screw, Hex Flange M5x0.8x10				
2	12 165 01-S	1	Starter, Retractable (Includes 3-9)				
3	12 081 01-S	1	Housing ASM				
4	25 166 01-S	1	Handle, Recoil				
5	12 160 01-S	1	Rope, Starting				
6	12 089 06-S	1	Spring & Keeper ASM				
7	12 093 01-S	1	Pulley				
8	12 757 06-S	1	Kit, Dog Repair				
9	41 086 09-S	1	Screw, Pozi Drive				
10	15 109 01-S	1	Cup, Drive				
15	12 113 07-S	1	Decal, Starting				

PROTOTYPE

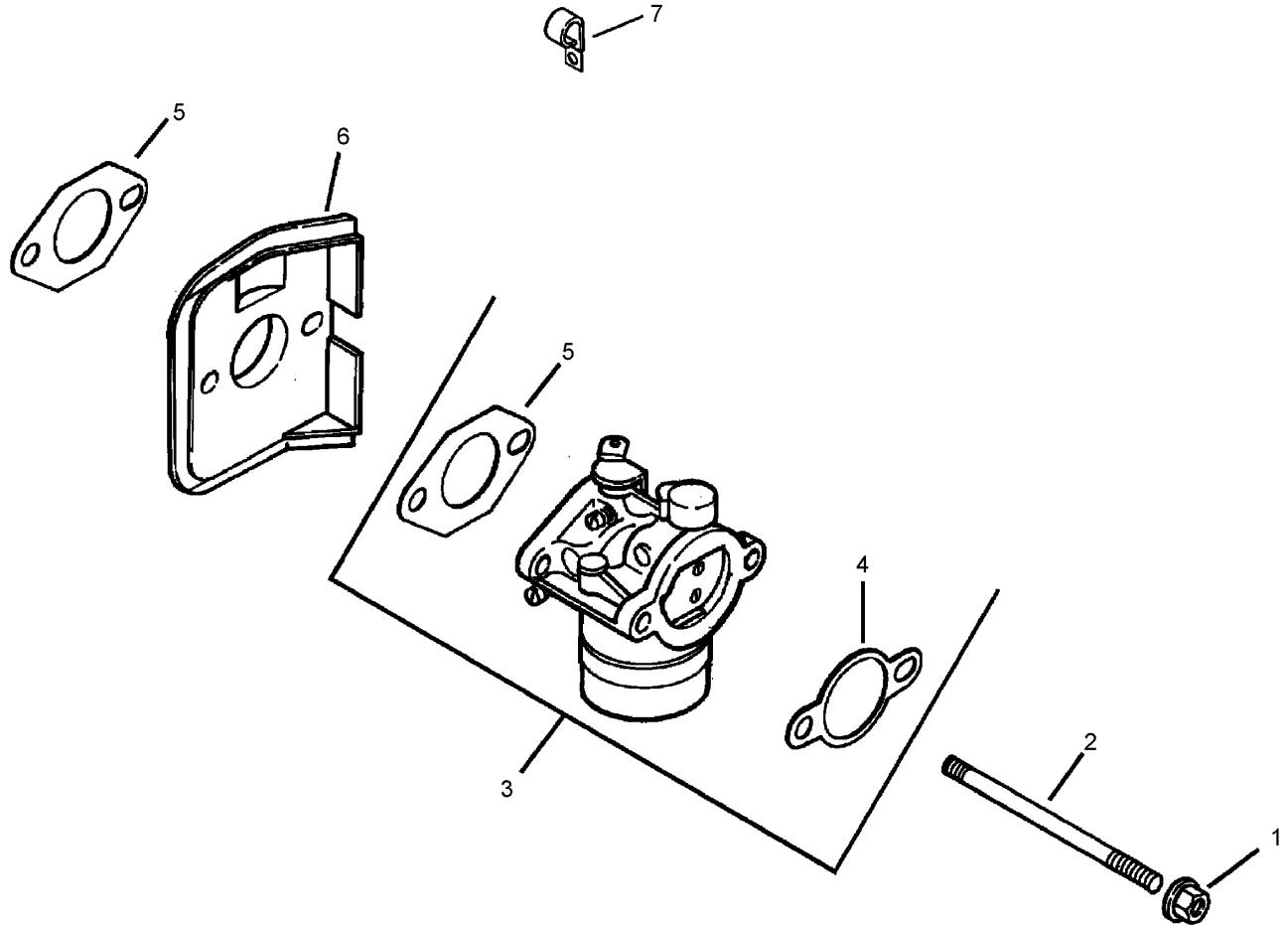

Fuel System Assembly Kohler CV15T-41629

Ref	Part No.	Qty.	Description				
1	M-641060-S	2	Nut, Hex Flange M6x10				
2	M-629116-S	2	Stud M6x10x116				
3	12 853 140-S	1	Kit, Carburetor W/gaskets (Includes 4,5 [qty 1])				
4	12 041 02-S	1	Gasket, Air Cleaner Base				
5	12 041 01-S	2	Gasket, Carburetor				
6	12 265 04-S	1	Deflector, Heat				
7	47 154 01-S	1	Clip, Cable				
13	12 757 02-S	1	Kit, Float				
13	12 757 03-S	1	Kit, Carburetor Repair				
13	12 757 08-S	1	Kit, Choke Repair				
13	12 757 36-S	1	Kit, Throttle Shaft Bearing & Seal				
13	12 757 37-S	1	Kit, Bowl Replacement				
13	12 755 92-S	1	Kit, High Altitude W/gaskets				

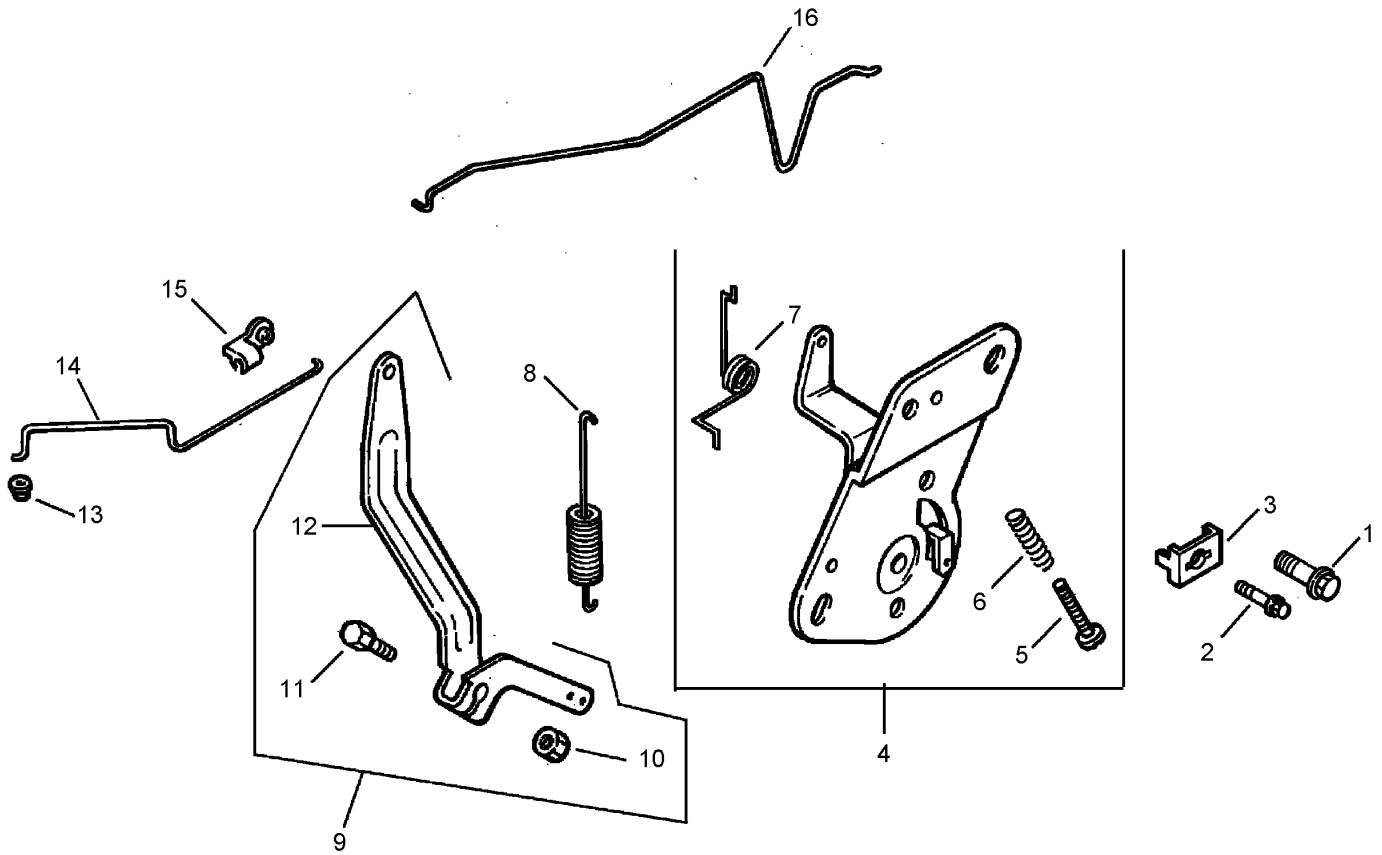

Engine Control Assembly Kohler CV15T-41629

Ref	Part No.	Qty.	Description
1	M-664020-S	2	Screw, Lobed Socket M6x10x20
2	M-545016-S	1	Screw, Hex Flange M5x0.8x16
3	12 237 01-S	1	Clamp, Cable
4	12 536 01-S	1	Control, Speed ASM (Includes 5-7)
5	12 086 39-S	1	Screw, Pan Hd W/loctite
6	12 089 11-S	1	Spring, Speed Control
7	12 089 23-S	1	Spring, Choke Return
8	12 089 19-S	1	Spring, Governor
9	12 755 83-S	1	Kit, Governor Lever (Includes 10-12)
10	12 100 07-S	1	Nut, Hex Flange 1/4in-20
11	52 211 04-S	1	Bolt, Round Head
12	12 090 28-S	1	Lever, Governor
13	25 158 08-S	1	Bushing, Linkage Retaining
14	12 079 01-S	1	Linkage, Throttle
15	25 158 11-S	1	Bushing, Throttle Linkage
16	12 079 07-S	1	Linkage, Choke

PROTOTYPE	
-----------	--

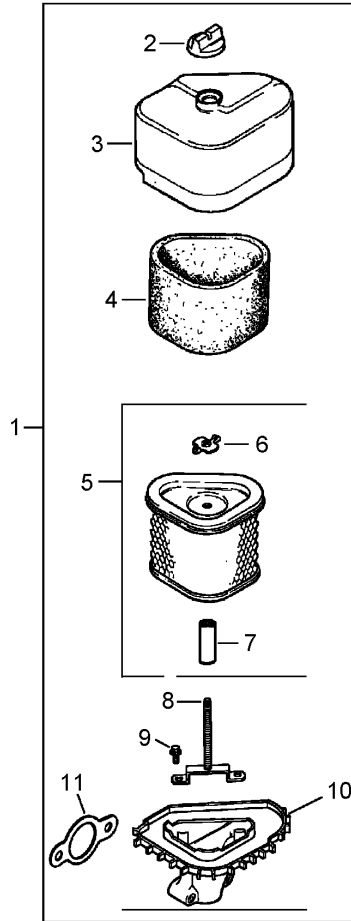

Air Intake/Filtration Assembly Kohler CV15T-41629

Ref	Part No.	Qty.	Description				
1	12 743 04-S	1	Kit, Air Cleaner (Includes 2-11)				
2	20 341 01-S	1	Knob, Air Cleaner Cover				
3	12 096 44-S	1	Cover, Air Cleaner				
4	12 083 12-S	1	Element, Precleaner				
5	12 083 10-S	1	Element, Air Cleaner (Includes 6)				
6	12 100 01-S	1	Wing Nut				
7	12 032 11-S	1	Seal				
8	12 072 04-S	1	Stud M6x10x66				
9	12 086 01-S	2	Screw, #10 Hi-Lo Thread Forming				
10	12 094 14-S	1	Base, Air Cleaner				
11	12 041 02-S	1	Gasket, Air Cleaner Base				
13	12 113 04-S	1	Decal, Air Cleaner				

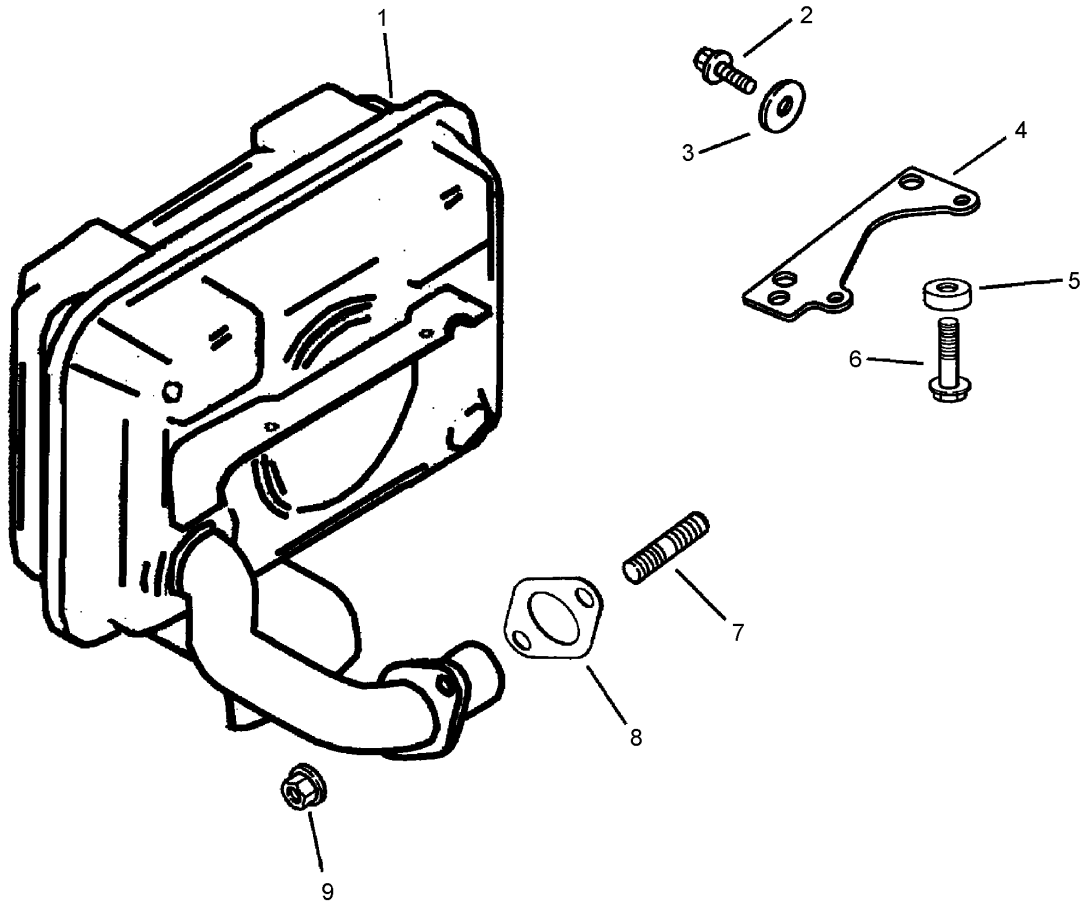

Exhaust Assembly Kohler CV15T-41629

Ref	Part No.	Qty.	Description
1	12 068 44-S	1	Muffler
2	M-645016-S	2	Screw, Hex Flange M6x10x16
3	X-25-78-S	2	Washer, Plain
4	12 126 71-S	1	Bracket, Muffler
5	12 112 20-S	2	Spacer
6	M-645025-S	2	Screw, Hex Flange M6x10x20
7	25 072 04-S	2	Stud M8x1.25x33
8	12 041 03-S	1	Gasket, Exhaust Manifold
9	M-841080-S	2	Nut, Hex Flange M8x1.25
10	M-545016-S	1	Screw, Hex Flange M5x0.8x16
11	12 522 18	1	Short Block
12	12 755 93-S	1	Gasket Set

PROTOTYPE

NOTES

PROTOTYPE



PROTOTYPE