



## Mid-Size ProLine T-Bar Hydro Traction Unit

Model No. 30187 - 240000001 and up.

### Parts Catalog

---

#### **Ordering Replacement Parts**

To order replacement parts, please supply the part number, the quantity, and the description of each part desired.

#### **Understanding Reference Numbers**

Each Identified part in an illustration has a reference number. The reference number for a part also appears in the parts list, along with other information about the part.

This catalog uses two special reference number formats, one to indicate parts in a service assembly and another to indicate the quantity of a given part in an illustration.

#### **Service Assembly Reference Numbers**

Parts in service assemblies have reference numbers in the form a:b. The a represents the reference number of the entire service assembly and the b represents a sequential number unique to each part within the service assembly.

For example, a wheel assembly might be identified by reference number 6, the tire by 6:1, the valve by 6:2, and the wheel by 6:3. When you order the assembly identified by reference number 6, you receive all parts identified by reference numbers 6:1, 6:2, and 6:3. However, you may also order any part individually. Reference numbers of this type appear in illustrations and in part lists.

#### **Reference Numbers Indicating Quantity**

In an illustration, if a reference number indicates more than one part, the reference number has the form nX y. The n represents the quantity of the part, the X is the multiplication symbol, and the y represents the reference number.

For example, in an illustration, the reference number 2X 37 means that two of the parts identified by reference number 37 are indicated.

# Contents

Description	Page	Description	Page
Enigne and Oil Cooler Assembly	..... 3	Head / Valve / Breather Assembly Kohler CV15S 41630	..... 17
Pivot and Linkage Assembly	..... 4	Ignition / Electrical Assembly Kohler CV15S 41630	..... 18
Handle Assembly	..... 5	Blower Housing and Baffle Assembly Kohler CV15S 41630	..... 19
Control Panel Assembly	..... 6	Starting System Assembly Kohler CV15S 41630	..... 20
Parking Brake Assembly	..... 7	Fuel System Assembly Kohler CV15S 41630	..... 21
Fuel Tank, Hydro Pump and Power Take Off Assembly	..... 8	Engine Control Assembly Kohler CV15S 41630	..... 22
Hydraulic Pump Assembly No. 95-1538	..... 9	Air Intake / Filtration Assembly Kohler CV15S 41630	..... 23
Hydraulic and Drive System Assembly	..... 10	Exhaust Assembly Kohler CV15S 41630	..... 24
Wheel Motor Assembly No. 82-8230	..... 12		
Battery Assembly	..... 13		
Crankshaft Assembly Kohler CV15S 41630	..... 14		
Crankcase Assembly Kohler CV15S 41630	..... 15		
Oil Pan / Lubrication Assembly Kohler CV15S 41630	..... 16		

## Part Description Abbreviations

Part descriptions in this catalog may include the following abbreviations.

AR. .... as required	INC. .... incorporated
ASM. .... assembly	LH. .... left hand
CARR. .... carriage	NI. .... nylon insert
DEG. .... degrees	PPH. .... phillips pan head
FH. .... flat head	PTH. .... phillips truss head
GA. .... gauge	PTO. .... power take off
HF. .... hex flange	RH. .... right hand
HH. .... hex head	SFH. .... slotted fillister head
HHF. .... hex head flange	SHH. .... slotted hex head
HHFTF. .... hex head flange thread forming	SHWH. .... slotted hex washer head
HJ. .... hex jam	SPH. .... slotted pan head
HLH. .... hex lag head	SQH. .... square head
HOC. .... height-of-cut	SRH. .... slotted round head
HS. .... hex	STD. .... standard
HSBH. .... hex socket button head	TAP. .... self tapping
HSFH. .... hex socket flat head	TTH. .... torx truss head
HSH. .... hex socket head	WH. .... wing head
HWH. .... hex washer head	
HWHTF. .... hex washer head thread forming	
HYD. .... hydraulic	

## Footnotes

- |  |                                  |
|--|----------------------------------|
| <p>❶ Not illustrated</p> <p>❸ Obtain Parts From Your Local Kohler Dealer</p> | <p>❷ Not serviced separately</p> |
|--|----------------------------------|

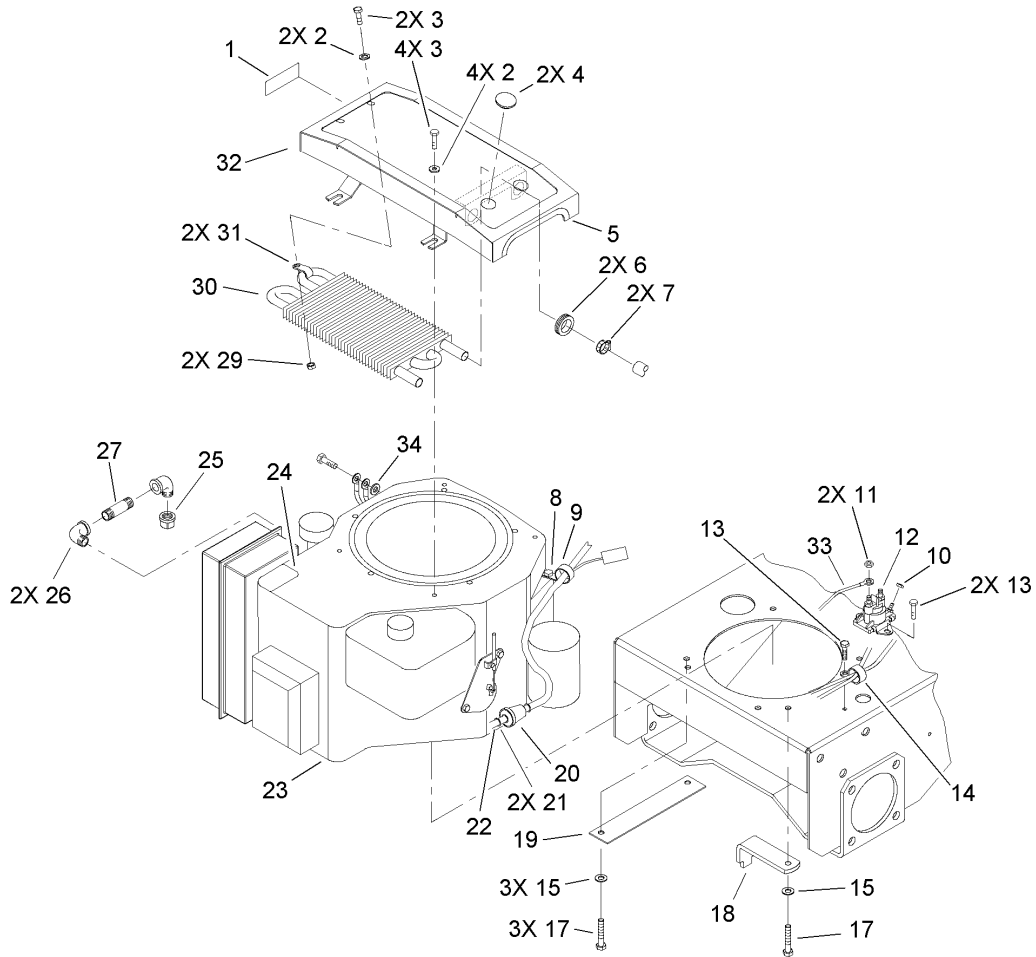

## Enigne and Oil Cooler Assembly

Ref	Part No.	Qty.	Description
1	95-2814	1	Decal-Shut Off, Fuel
2	3256-1	6	Washer-Flat
3	321-39	6	Screw-HH
4	2410-71	2	Plug-Plastic
5	29-0642	1	Trim-Mount, Cooler
6	240-9	2	Grommet
7	2412-136	2	Clamp-Hose
8	32144-19	1	Screw-SHWH
9	2412-106	1	Clamp-R
10	32149-8	2	Nut-Keps
11	32149-1	2	Nut
12	28-4210	1	Solenoid
13	32144-4	3	Screw-HWH
14	2412-106	1	Clamp-R
15	3256-23	4	Washer-Flat
17	57-6380	4	Screw-HH
18	51-4540-03	1	Retainer-Clutch
19	94-5847-01	1	Cover-Pulley
20	56-6360	1	Filter-Fuel
21	2412-98	4	Clamp
22	47-2964	1	Hose-Fuel
23		1	Engine-Kohler, Cv15s 41630
24	106-0699	1	Decal-Warning, Hot Surfaces
25	288-4	1	Cap-Pipe

Ref	Part No.	Qty.	Description
26	74-0950	2	Elbow-Street, 90 DEG
27	289-46	1	Nipple-Pipe
29	3296-42	2	Nut-Lock, NI
30	100-6480	1	Cooler-Oil
31	2412-134	2	R-Clamp
32	82-4500-03	1	Mount-Cooler
33	54-3092	1	Wire ASM
34	3255-8	1	Washer-Lock

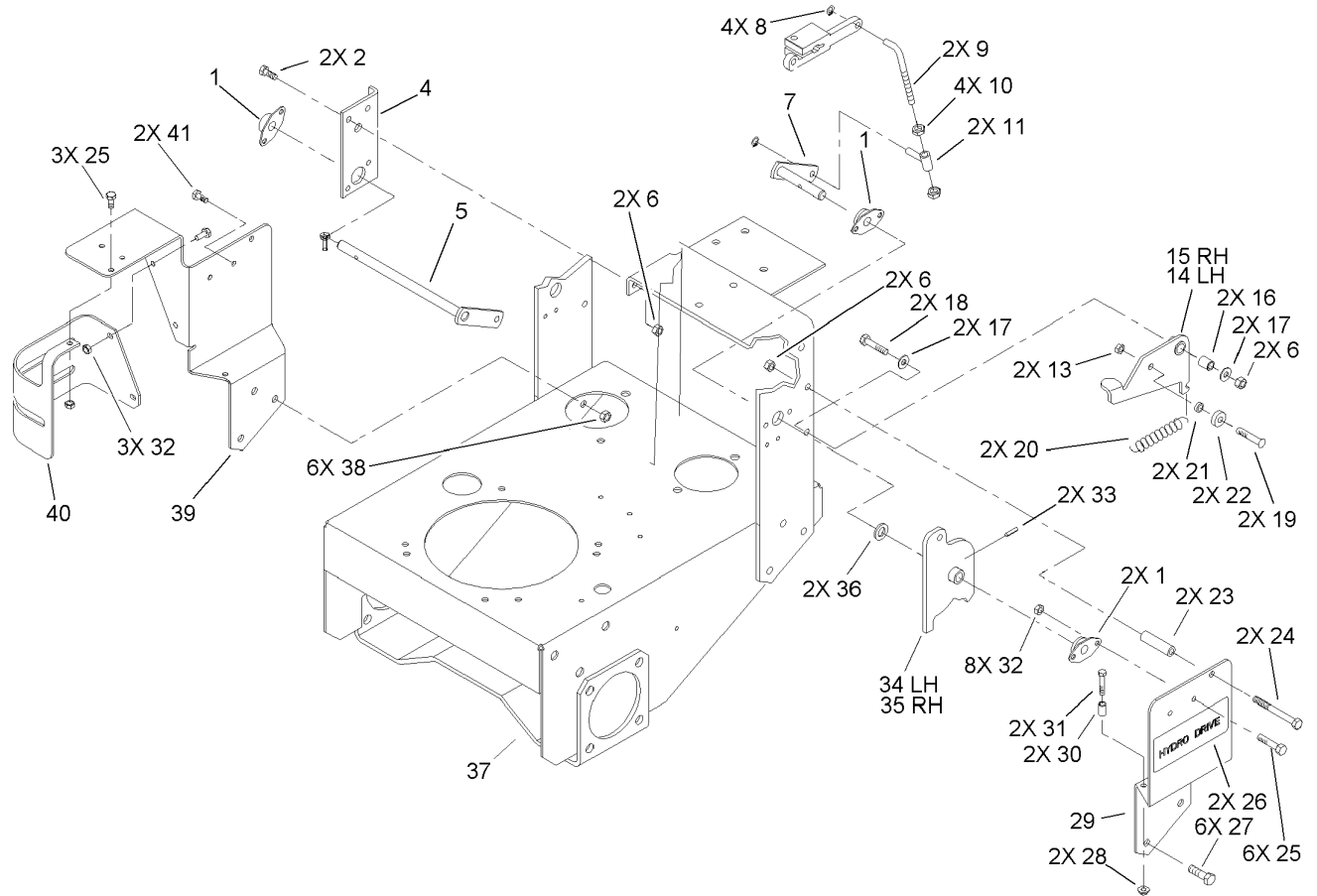

## Pivot and Linkage Assembly

Ref	Part No.	Qty.	Description
1	82-4130	4	Side Flange Bearing ASM
2	322-5	4	Screw-HH
4	82-4210-01	1	Bracket-Bushing
5	94-9059	1	Lever-Pivot, RH
6	3296-29	6	Nut-Lock, NI
7	94-9057	1	Lever-Pivot, LH
8	32151-3	4	Ring-Grip, Ext
9	94-9093	2	Rod-Link
10	3218-2	4	Nut-Jam
11	94-9062	2	Sleeve
13	3296-47	2	Nut-Lock, NI
14	82-4330-01	1	Arm-Detent, LH
15	82-4340-01	1	Arm-Detent, RH
16	82-4370	2	Bushing-Arm, Detent
17	3256-23	4	Washer-Flat
18	322-7	2	Screw-HH
19	3274-32	2	Screw-HSBH
20	82-4160	2	Spring-Detent
21	82-4240	2	Spacer-Bearing
22	251-259	2	Bearing-Ball
23	82-3920	2	Stop-Reverse
24	322-14	2	Screw-HH
25	321-3	9	Screw-HH
26	106-0700	2	Decal-Hydro

Ref	Part No.	Qty.	Description
27	323-6	6	Screw-HH
28	32128-10	2	Nut-Lock, HHF
29	95-1530-01	1	Bracket-Pivot, LH
30	95-1516	2	Spacer-Tubular
31	321-5	2	Screw-HH
32	3296-42	11	Nut-Lock, NI
33	32121-4	2	Pin-Roll
34	94-9054-01	1	Arm-Pivot, LH
35	94-9061-01	1	Arm-Pivot, RH
36	257-5	2	Washer-Thrust
37	106-0726-01	1	Frame ASM
38	3296-39	6	Nut-Lock, NI
39	95-1522-01	1	Bracket-Pivot, RH
40	95-5868-01	1	Guard-Filter
41	321-3	2	Screw-HH

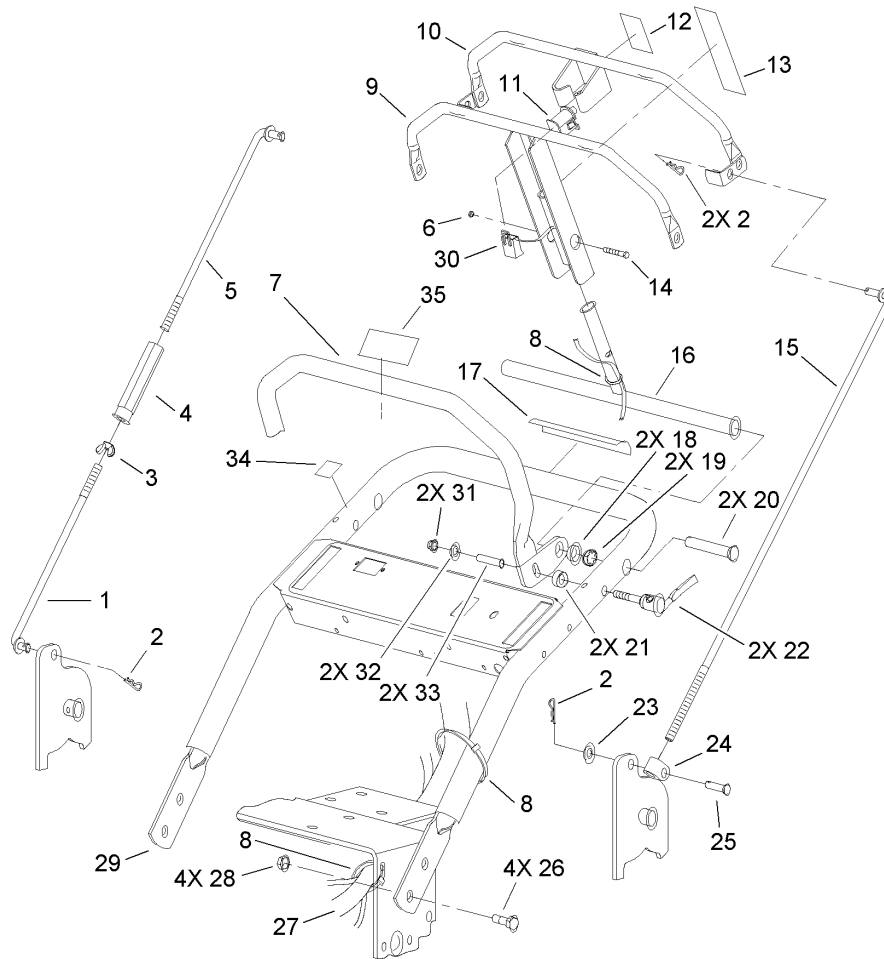

## Handle Assembly

Ref	Part No.	Qty.	Description
1	95-1506	1	Rod-Control, Lower
2	3290-307	4	Pin-Hair
3	32103-3	1	Nut-Wing
4	95-1504	1	Turnbuckle
5	95-1505	1	Rod-Control, Upper
6	32153-1	1	Nut-Lock
7	95-1536-03	1	Handle ASM
8	3290-378	3	Tie-Cable
9	104-6380-03	1	Control Bar ASM
10	104-6386-03	1	Bail ASM ASM
11	82-2190	1	Switch-Bail
12	95-1523	1	Decal-Drive, Traction
13	106-0701	1	Decal
14	32105-12	1	Screw
15	94-9095	1	Rod-Control
16	104-6383-03	1	Pivot ASM ASM
17	82-4590	1	Decal-Warning
18	95-5855	2	Spacer
19	32151-80	2	Nut-Push-On, Circular
20	283-55	2	Pin-Clevis
21	82-3840	2	Spacer
22	95-5853	2	Quick Release Lock ASM
23	3256-23	1	Washer-Flat
24	74-0521	1	Fitting-Rod

Ref	Part No.	Qty.	Description
25	283-6	1	Pin-Clevis
26	3234-11	4	Screw-HHF
27	106-0679	1	Harness-Wire
28	32128-21	4	Nut-HF
29	95-5856-03	1	Handle-Upper
30	218-595	1	Connector-Body
31	33023-00	2	Nut-Lock
32	3290-436	2	Washer-Belleville
33	95-5854	2	Sleeve
34	95-5862	1	Decal-Lock, Speed
35	98-4387	1	Decal-Protection, Ear

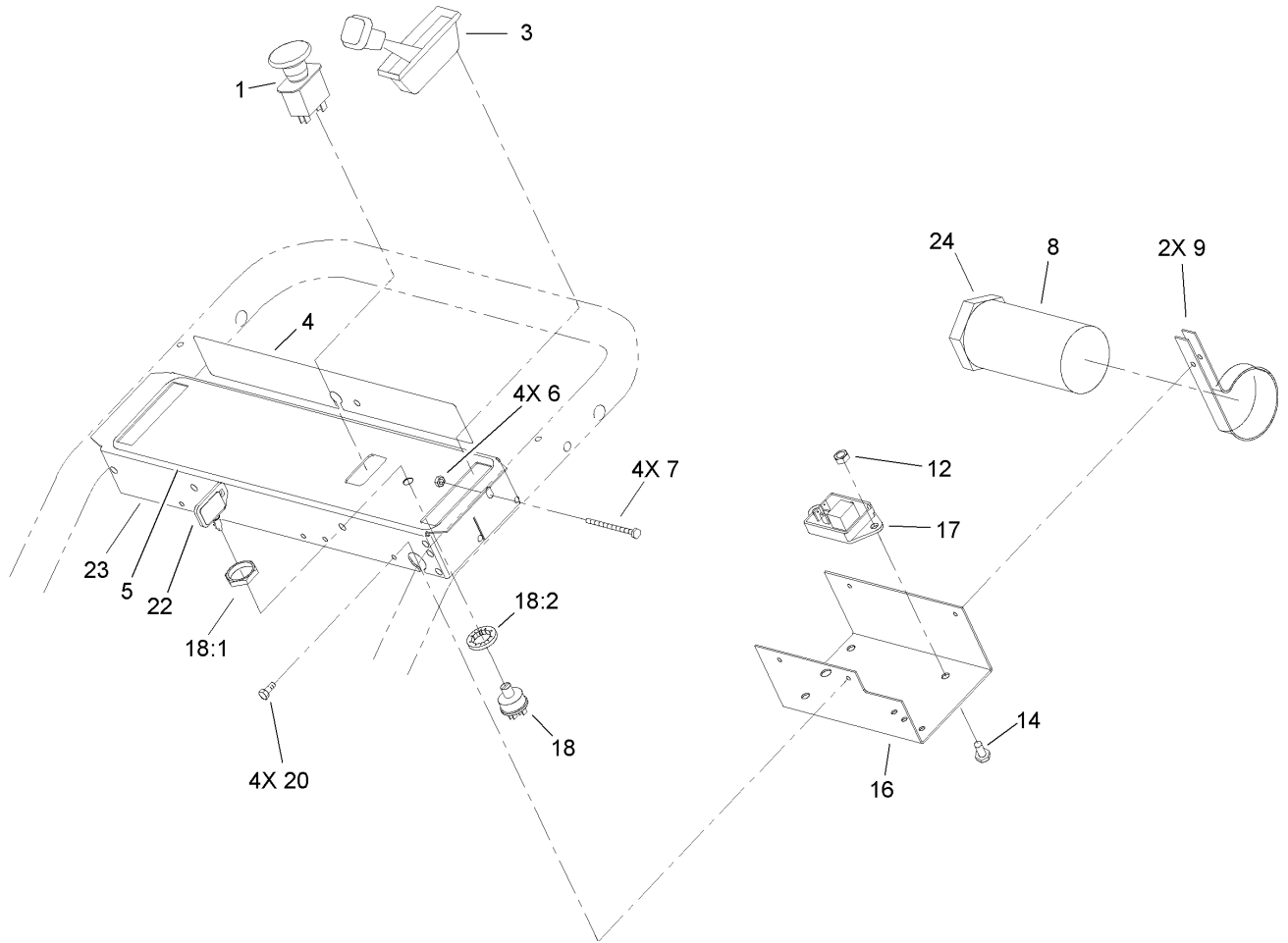

## Control Panel Assembly

Ref	Part No.	Qty.	Description
1	104-8140	1	Switch-PTO
3	74-0630	1	Control-Throttle
4	95-1544	1	Decal-Warning
5	106-0687	1	Decal-Panel, Control
6	3296-2	4	Nut-Lock
7	32105-14	4	Screw-SHH
8	104-7050	1	Housing-Manual
9	2412-120	2	R-Clamp
12	3296-42	1	Nut-Lock, NI
14	321-3	1	Screw-HH
16	93-1187-03	1	Panel-Bottom
17	104-8141	1	Module-Delay
18	23-0660	1	Switch-Starter
18:1	218-461	1	Nut-HH
18:2	3254-5	1	Washer-Tooth
20	32104-76	4	Screw
22	63-8360	2	Key-Ignition
23	104-8177-03	1	Panel-Control
24	104-7048	1	Cap-Housing

--	--	--	--



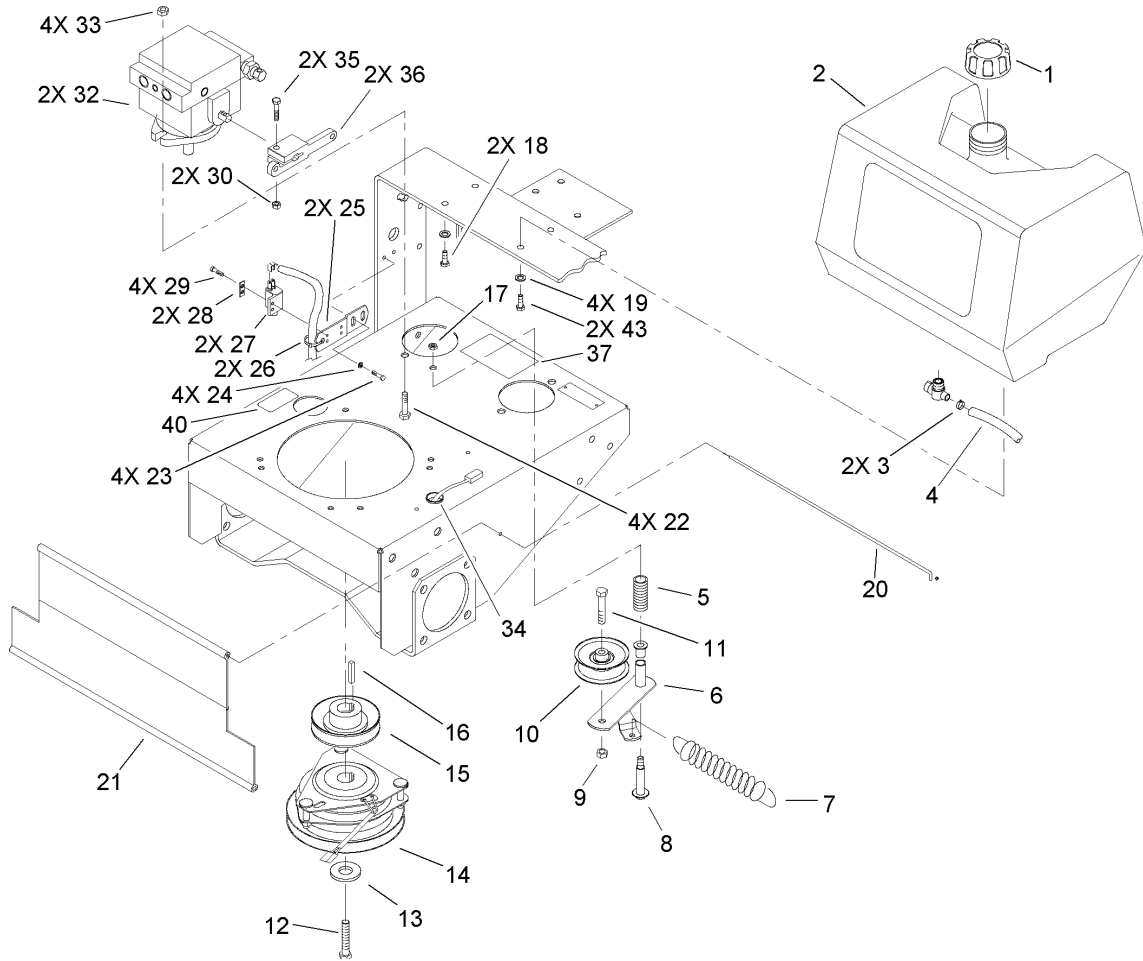

## Fuel Tank, Hydro Pump and Power Take Off Assembly

Ref	Part No.	Qty.	Description
1	55-3570	1	Gas Cap ASM
2	95-2802	1	Tank-Fuel
3	2412-98	2	Clamp
4	47-2982	1	Hose-Fuel
5	88-1880	1	Spring-Compression
6	86-4770	1	Idle Lever ASM
7	68-2190	1	Spring
8	27-6230	1	Bolt-Wheel
9	3296-39	1	Nut-Lock, NI
10	62-4540	1	Pulley
11	323-9	1	Screw-HH
12	3212-9	1	Screw-HH
13	112843	1	Washer
14	105-2635	1	Clutch/brake
15	44-5940	1	Pulley
16	608006	1	Key-Square
17	3296-6	1	Nut-Lock, NI
18	322-3	2	Screw-HH
19	3253-4	4	Washer-Lock
20	95-1529	1	Rod-Shield
21	95-1526	1	Shield-Trailing
22	324-5	4	Screw-HH
23	32144-4	4	Screw-HWH
24	3256-1	4	Washer-Flat

Ref	Part No.	Qty.	Description
25	82-4580-03	2	Bracket-Neutral
26	3290-378	2	Tie-Cable
27	65-7410	2	Switch-Pole, Single
28	82-4570	2	Plate-Switch
29	32144-1	4	Screw-Taptite
30	3296-29	2	Nut-Lock, NI
32	95-1538	2	HYD Pump ASM
33	32128-42	4	Nut-HF
34	237-124	1	Grommet
35	322-7	2	Screw-HH
36	82-3790	2	Arm-Pump
37	106-0702	1	Decal-Adjustment, Valve
40	105-2625	1	Decal-Std, Safety
43	322-4	2	Screw-HH

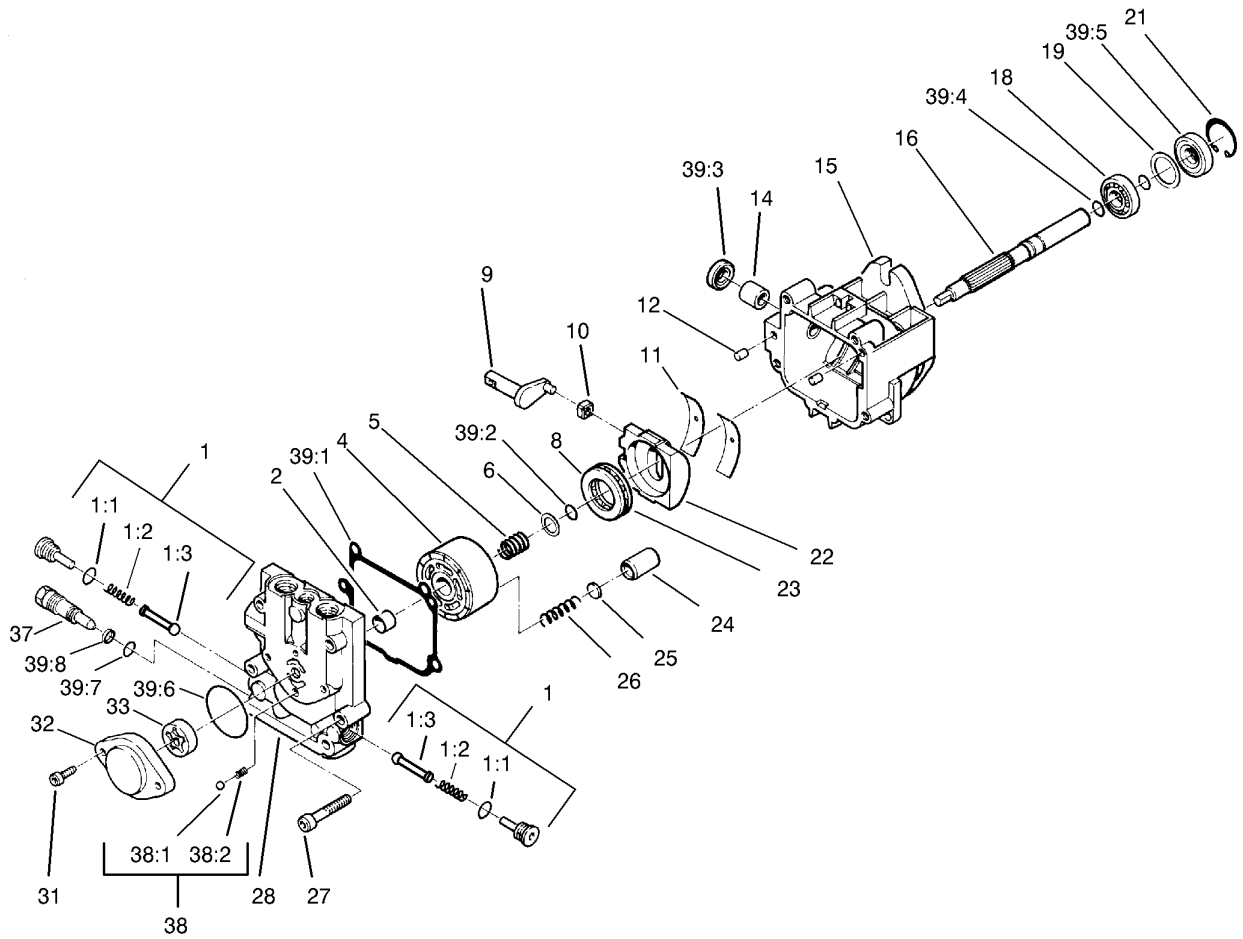

## Hydraulic Pump Assembly No. 95-1538

Ref	Part No.	Qty.	Description
1	80-6120	2	Check Valve Kit
②1:1		1	O-Ring
②1:2		1	Spring
②1:3		1	Poppet
②2		1	Journal-Bearing
②4		1	Block-Cylinder
②5		1	Spring
②6		1	Washer
②8		1	Plate-Thrust
②9		1	Arm-Trunion
②10		1	Guide-Slot
②11		2	Cradle-Bearing
②12		2	Pin
②14		1	Journal-Bearing
②15		1	Housing
②16		1	Shaft
②18		1	Bearing-Ball
②19		1	Spacer
②21		1	Ring-Retaining
②22		1	Swashplate ASM
②23		1	Roller-Thrust
②24		5	Piston
②25		5	Washer-Thrust
②26		5	Spring-Piston
②27		4	Screw

Ref	Part No.	Qty.	Description
②28		1	Cap-End
②31		2	Screw
②32		1	Housing-Pump, Charge
②33		1	Gerotor ASM
②37		1	Valve-Bypass
38	80-6110	1	Relief Valve Charge Kit
②38:1		1	Ball
②38:2		1	Spring
①39	80-6130	1	Seal Kit
②39:1		1	Gasket-Cap, End
②39:2		1	Ring-Retaining
②39:3		1	Seal-Lip
②39:4		2	Ring-Retaining
②39:5		1	Seal-Lip
②39:6		1	O-Ring
②39:7		1	O-Ring
②39:8		1	Ring-Back Up

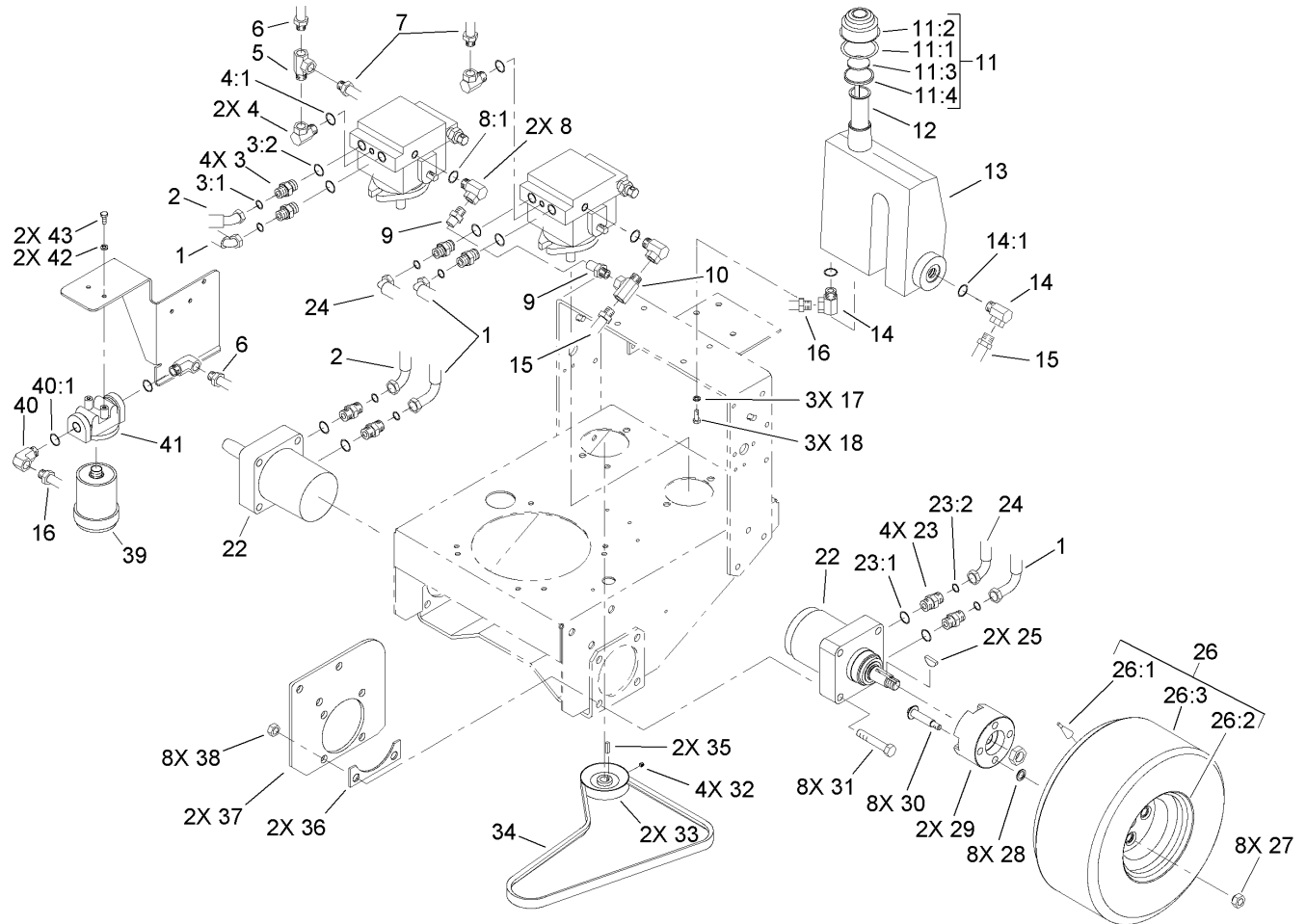

## Hydraulic and Drive System Assembly

Ref	Part No.	Qty.	Description
1	106-0825	2	HYD Hose ASM
2	106-0824	1	HYD Hose ASM
3	340-4	4	Fitting-Hyd, Straight
3:1	237-30	1	O-Ring
3:2	237-79	1	O-Ring
4	354-116	2	Swivel-Pipe, Female
4:1	237-78	1	O-Ring
5	2815-16	1	Fitting-Hyd, Tee
6	95-5880	1	HYD Hose ASM
7	82-4170	1	HYD Hose ASM
8	354-115	2	Fitting-Hyd, 90 DEG
8:1	237-42	1	O-Ring
9	82-4201	1	HYD Hose ASM
10	2815-15	1	Fitting-Hyd, Tee
11	76-0200	1	Oil Cap ASM
11:1	237-71	1	O-Ring
11:2	76-0190	1	Cap-Oil
11:3	76-0220	1	Foam-Filter, Oil Cap
11:4	76-0240	1	Dipstick
12	29-0590	1	Screen-Filler
13	95-1532	1	Reservoir-Oil
14	354-118	2	Fitting-Hyd, 90 DEG
14:1	237-79	1	O-Ring
15	82-4194	2	HYD Hose ASM

Ref	Part No.	Qty.	Description
16	82-4200	1	HYD Hose ASM
17	3253-4	3	Washer-Lock
18	322-3	3	Screw-HH
22	82-8230	2	Wheel Motor ASM
23	340-6	4	Fitting-Hyd, Straight
23:1	237-30	1	O-Ring
23:2	237-80	1	O-Ring
24	106-0826	1	HYD Hose ASM
25	3257-8	2	Key-Woodruff
26		2	Wheel/tire ASM
26:1	232-27	1	Stem-Valve
26:2	242-87	1	Rim-Wheel
26:3	231-117	1	Tire
27	242-50	8	Nut-Lug
28	32112-17	8	Pushnut
29	82-3830	2	Hub-Wheel
30	3213-8	8	Screw-HH
31	325-11	8	Screw-HH
32	3241-5	4	Screw-Set
33	95-1528	2	Pulley-Pump
34	82-4110	1	V-Belt
35	80-6090	2	Key-Pump
36	86-4740-01	2	Spacer-Frame
37	86-4730-01	2	Plate-Frame



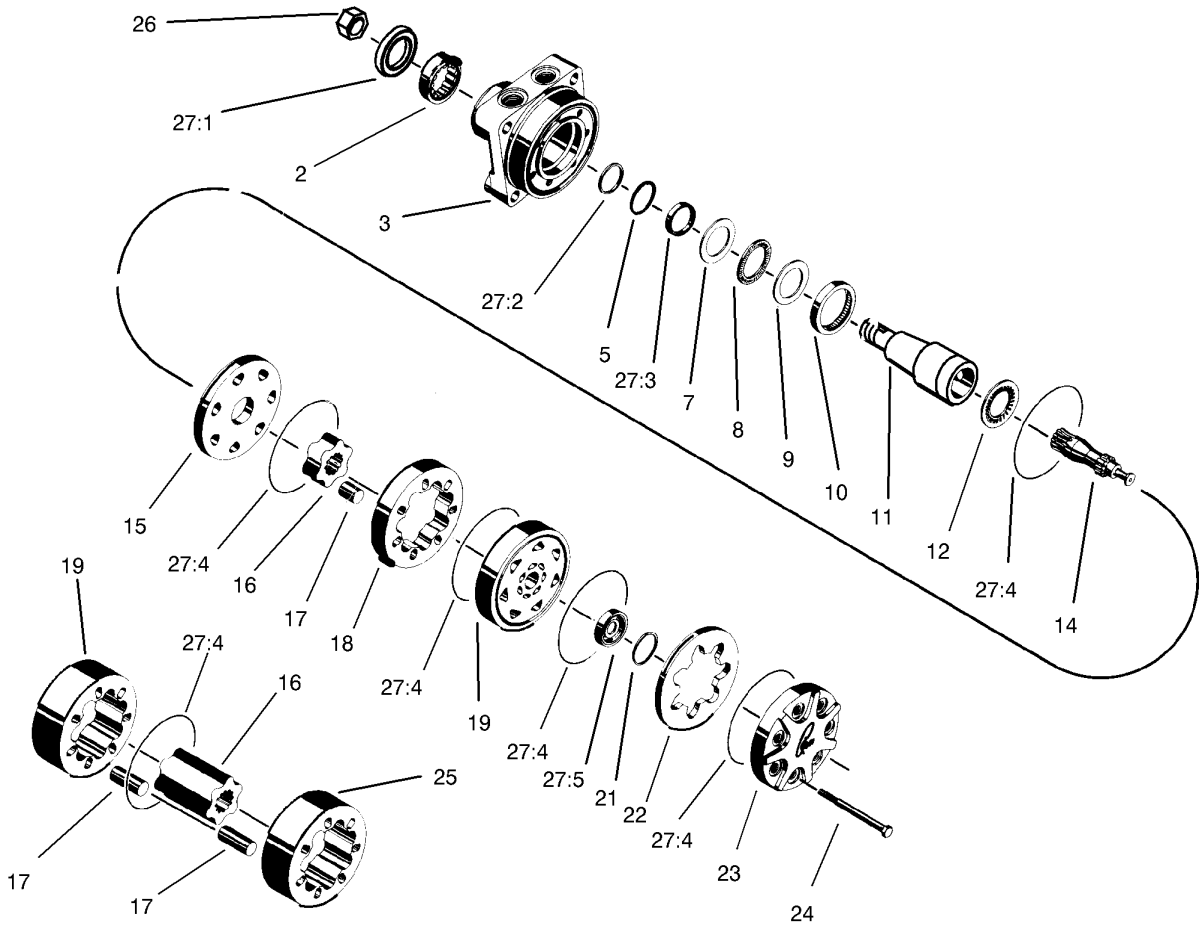

## Wheel Motor Assembly No. 82-8230

Ref	Part No.	Qty.	Description
2		1	Bearing
3		1	Housing
5		1	Washer-Back Up
7		1	Washer-Thrust
8		1	Bearing-Thrust
9		1	Washer-Thrust
10		1	Bearing-Inner
11		1	Coupling-Shaft
12		1	Bearing-Thrust
14		1	Link-Drive
15		1	Plate-Wear
16		1	Rotor
17		7	Vane
18		1	Stator
19		1	Manifold
21		1	Seal-Commutator
22		1	Commutator-Ring
23		1	Cover-End
24		1	Bolt-Special
25		1	Stator-Half
26	85-7310	1	Nut-Motor, Wheel
27	85-7320	1	Seal Kit
27:1		1	Seal
27:2		1	Washer-Back Up
27:3		1	Seal

Ref	Part No.	Qty.	Description
27:4		5	O-Ring
27:5		1	Commutator

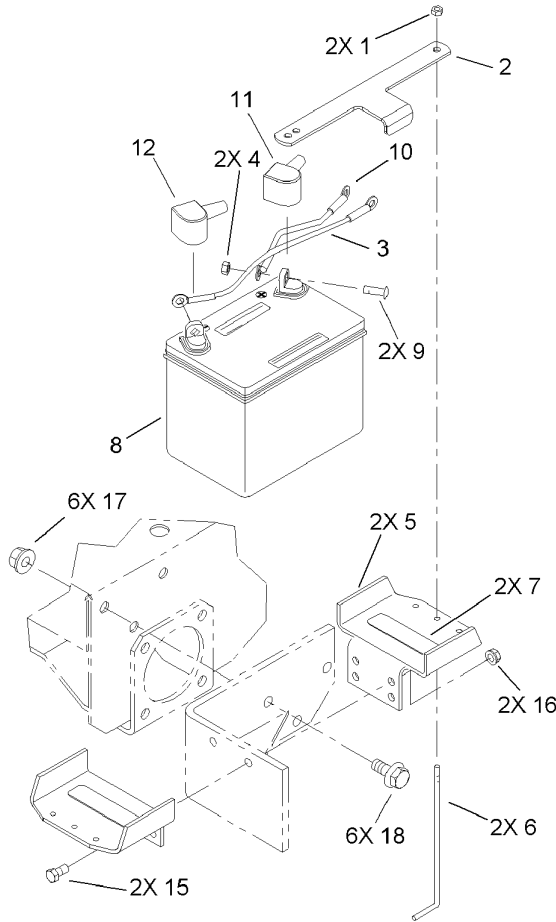

## Battery Assembly

Ref	Part No.	Qty.	Description
1	3296-42	2	Nut-Lock, NI
2	104-8568-03	1	Plate-Hold Down, Battery
3	54-3094	1	Wire ASM
4	32149-1	2	Nut
5	92-2350-01	2	Holder-Battery
6	12-5950	2	Rod-Support, Battery
7	51-4210	2	Pad-Tank, Fuel
8	104-8162	1	Battery (Dry)
9	322-3	2	Screw-HH
10	100-6457	1	Cable-Battery, Red
11	77-0981	1	Boot-Terminal, Red
12	77-0980	1	Boot-Terminal, Black
15	323-9	2	Screw-HH
16	3296-39	2	Nut-Lock, NI
17	32128-23	6	Nut-HF
18	3234-32	6	Screw-HHF

--	--	--	--



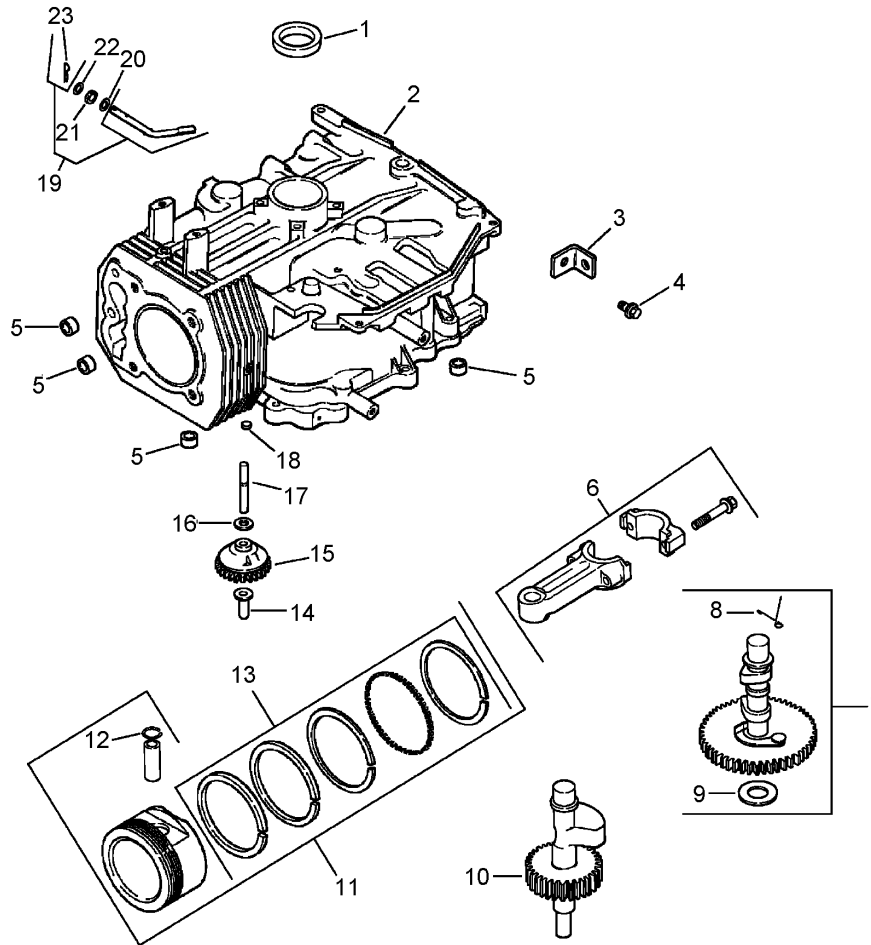

## Crankcase Assembly Kohler CV15S 41630

Ref	Part No.	Qty.	Description
1	12 032 03-S	1	Seal-Oil (Pto End)
2		1	Crankcase (Use: Short Block 12 522 18)
3	12 445 02-S	1	Strap-Lifting
4	M-839025-S	1	Screw-Hf, M8x1.25x25
5	24 380 13-S	4	Pin-Locating
6	12 067 05-S	1	Rod-Connecting (Std.)
6	12 067 06-S	1	Rod-Connecting (.25)
7	12 755 49-S	1	Camshaft Kit (Includes 8,9)
8	12 089 31-S	1	Spring-Actuating
9	12 422 08-S	1	Shim-Camshaft, Blue
9	12 422 09-S	1	Shim-Camshaft, Red
9	12 422 10-S	1	Shim-Camshaft, Yellow
9	12 422 11-S	1	Shim-Camshaft, Green
9	12 422 12-S	1	Shim-Camshaft, Gray
9	12 422 13-S	1	Shim-Camshaft, Black
9	12 422 07-S	1	Shim-Camshaft, White
10	12 144 27-S	1	Shaft-Balance
11	12 874 07-S	1	Piston W/ring Set (Std.) (Includes 12,13)
11	12 874 11-S	1	Piston W/ring Set (.08)
11	12 874 08-S	1	Piston W/ring Set (.25)
11	12 874 09-S	1	Piston W/ring Set (.50)
12	12 018 02-S	2	Retainer-Pin, Piston (2)

Ref	Part No.	Qty.	Description
13	12 108 07-S	1	Ring Set (Std. & .08)
13	12 108 08-S	1	Ring Set (.25)
13	12 108 09-S	1	Ring Set (.50)
14	12 380 01-S	1	Pin-Regulating, Governor
15	12 043 05-S	1	Gear-Governor
16	M-631005-S	1	Washer-Plain, 6mm
17	12 144 02-S	1	Shaft-Gear, Governor
18	52 139 09-S	1	Plug-Cup
19	12 755 64-S	1	Governor Cross Chaft W/clip Kit (Includes 23)
20	X-25-102-S	1	Washer-Plain, 1/4in
21	12 032 01-S	1	Seal-Cross Shaft, Governor
22	M-631015-S	1	Washer-Plain, 6mm
23	12 154 05-S	1	Clip-Pin, Hitch

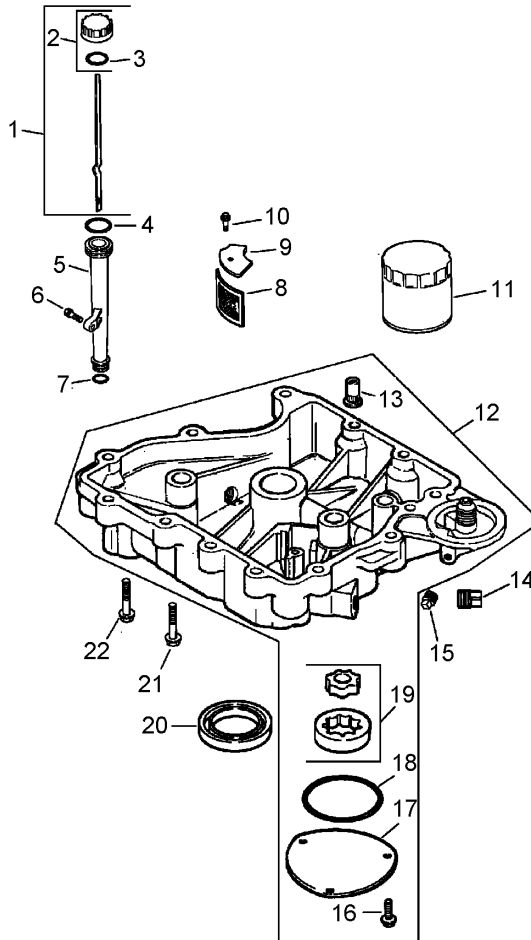

## Oil Pan / Lubrication Assembly Kohler CV15S 41630

Ref	Part No.	Qty.	Description				
1	12 038 01-S	1	Dipstick ASM (Includes 2,3)				
2	25 755 13-S	1	Oil Fill Cap Kit (Includes 3)				
3	25 153 02-S	1	O Ring-Dipstick				
4	12 153 02-S	1	O Ring-Oil Fill Tube, Upper				
5	12 123 04-S	1	Tube-Fill, Oil				
6	M-545020-S	1	Screw-Hf, M5x0.8x20				
7	12 153 01-S	1	O Ring-Oil Fill Tube, Lower				
8	25 162 07-S	1	Screen-Pickup, Oil				
9	12 096 03-S	1	Cover-Screen, Oil Pickup				
10	M-545016-S	1	Screw-Hf, M5x0.8x16				
11	52 050 02-S	1	Filter-Oil				
12	12 199 50-S	1	Oil Pan ASM (Includes 13, 16-19)				
13	25 462 09-S	1	Valve-Relief, Oil Pressure				
14	25 139 57-S	2	Plug-Pipe, 3/8in Square Head				
15	25 139 52-S	1	Plug-Pipe, 1/8in Square Head				
16	M-545016-S	1	Screw-Hf, M5x0.8x16				
17	12 096 34-S	1	Cover-Pump, Oil				
18	12 153 06-S	1	O Ring-Pump Cover, Oil				
19	12 393 01-S	1	Oil Pump ASM				
20	12 032 03-S	1	Seal-Oil (Pto End)				
21	24 086 16-S	1	Screw-Hf, M8x1.25x45				
22	24 086 17-S	1	Screw-Hf, M8x1.25x45				

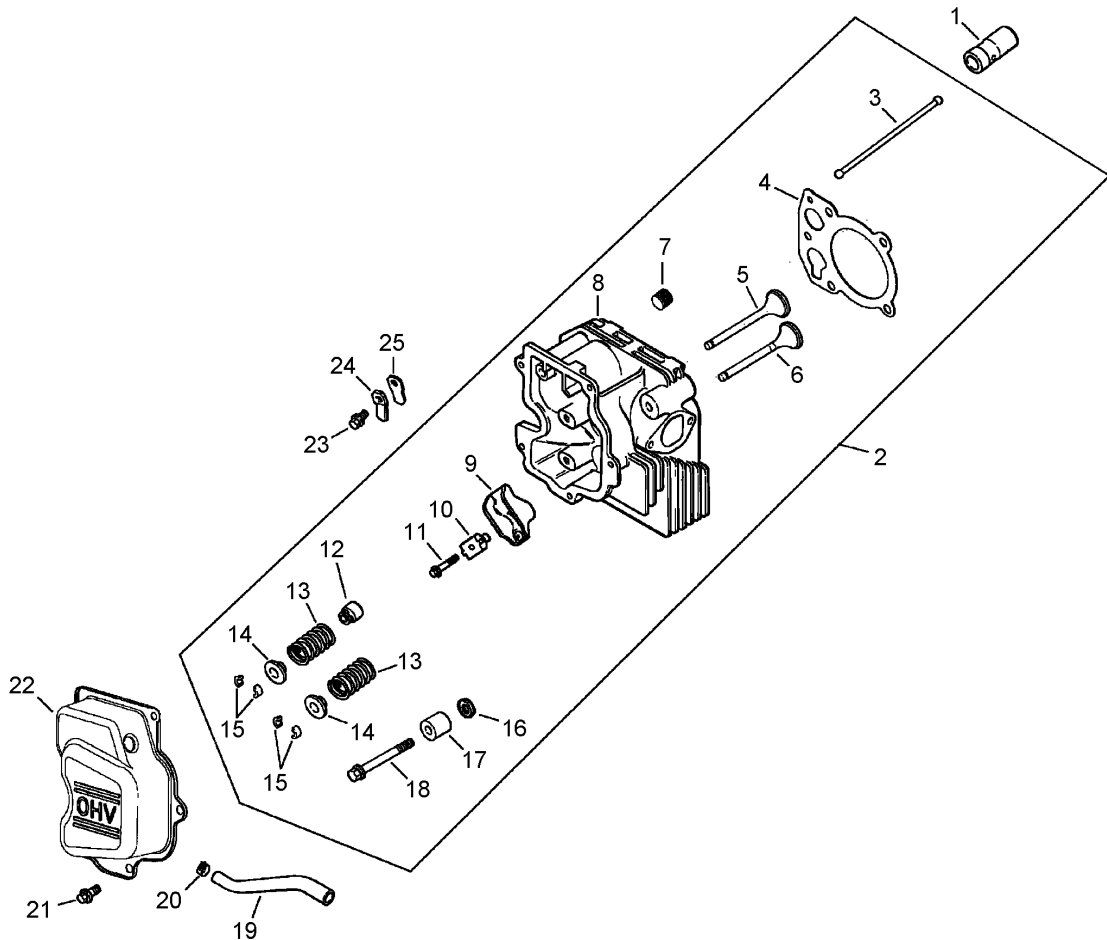

## Head / Valve / Breather Assembly Kohler CV15S 41630

Ref	Part No.	Qty.	Description
①	25 351 01-S	2	Lifter-Valve
②	12 755 81-S	1	Cylinder Head Kit (Includes 3-18, Carburetor Gasket 12 041 01-S (2), Air Cleaner Base Gasket 12 041 02-S, & Exhaust Manifold Gasket 12 041 03-S)
③	12 411 04-S	2	Rod-Push
④	12 041 10-S	1	Gasket-Head, Cylinder
⑤	12 017 01-S	1	Valve-Intake (Std.)
⑥	12 016 01-S	1	Valve-Exhaust (Std.)
⑦	25 139 60-S	1	Plug-Pipe, Hex. Ctsk. 1/8in N.p.t.f.
⑧	12 318 19-S	1	Head-Cylinder
⑨	25 186 01-S	2	Arm-Rocker
⑩	12 599 03-S	2	Pivot-Arm, Rocker
⑪	M-640034-S	2	Screw-Hf, M6x1.0x34
⑫	66 032 05-S	2	Seal-Stem, Valve
⑬	12 089 34-S	2	Spring-Valve
⑭	12 173 01-S	2	Cap-Spring, Valve
⑮	12 755 03-S	2	Retainer Kit
⑯	12 468 05-S	1	Washer-Plain, 13/32in
⑰	12 112 13-S	1	Spacer-Exhaust Port, Head Bolt
⑱	20 086 02-S	5	Screw-Hf, M10x1.5x81
⑲	12 326 18-S	1	Hose-Breather
⑳	25 237 14-S	2	Clamp-Hose, 11/16in
㉑	M-645016-S	3	Screw-HF

Ref	Part No.	Qty.	Description
㉒	12 096 47-S	1	Cover-Valve
㉓	M-545010-S	1	Screw-Hf, M5x0.8x10
㉔	66 018 04-S	1	Retainer-Reed, Breather
㉕	12 402 02-S	1	Reed-Breather
①⑥	12 017 02-S	1	Valve-Intake (.25)
①⑥	12 016 02-S	1	Valve-Exhaust (.25)
①⑥	12 041 01-S	1	Gasket-Carburetor
①⑥	12 041 02-S	1	Gasket-Cleaner, Air
①⑥	12 041 03-S	1	Gasket-Manifold, Exhaust

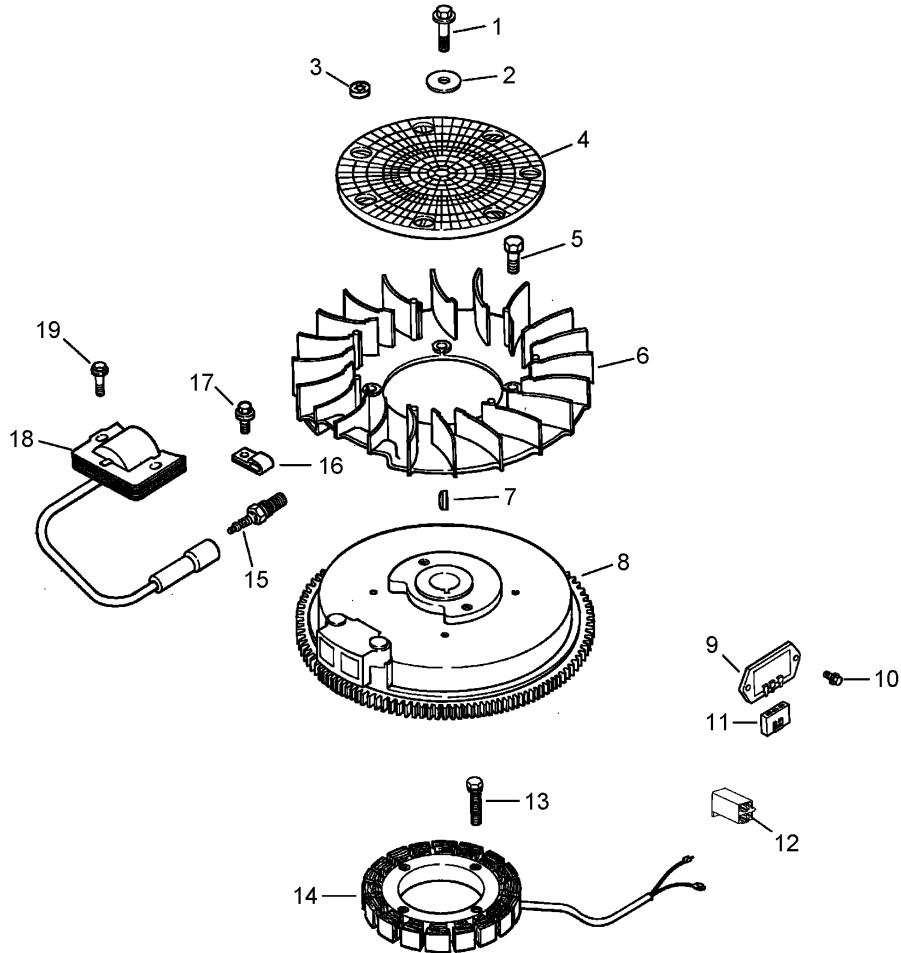

## Ignition / Electrical Assembly Kohler CV15S 41630

Ref	Part No.	Qty.	Description	Ref	Part No.	Qty.	Description
1	12 086 14-S	1	Screw-Hf, M10x1.5x46	18	24 518 12-S	1	Lead-Black (6in 12 Gauge – Insulated Grip Barrel Eyelet Terminal)
2	12 468 03-S	1	Washer-Plain, 3/8in	19	25 452 01-S	1	Terminal
3	24 018 03-S	3	Retainer-Screen, Grass				
4	24 162 03-S	1	Screen-Grass				
5	25 086 47-S	4	Bolt, Shoulder M6x1.0x25				
6	12 157 06-S	1	Fan				
7	X-42-15-S	1	Key				
8	12 025 33-S	1	Flywheel				
9	41 403 09-S	1	Rectifier-Regulator				
10	M-639016-S	2	Screw-Hf, M6x1.0x16				
11	236602-S	1	Connector				
12	41 155 03-S	1	Connector				
13	M-548025-S	2	Screw-Hex. Cap, M5x0.8x25				
14	237878-S	1	Stator Kit (Includes 25 452 01-S)				
15	25 132 12-S	1	Spark Plug				
16	X-728-1-S	2	Clip-Cable				
17	M-545010-S	2	Screw-Hf, M5x0.8x10				
18	12 584 04-S	1	Module-Ignition				
19	M-545020-S	2	Screw-Hf, M5x0.8x20				
18	X-22-11-S	1	Washer-Lock, 1/4in				
18	12 518 01-S	1	Lead-White (19in 18 Gauge - Fully Insulated Female Terminal And Uninsulated Female Terminal)				
18	25 518 05-S	1	Lead-Red (20in 18 Gauge - Uninsulated Female Terminals)				

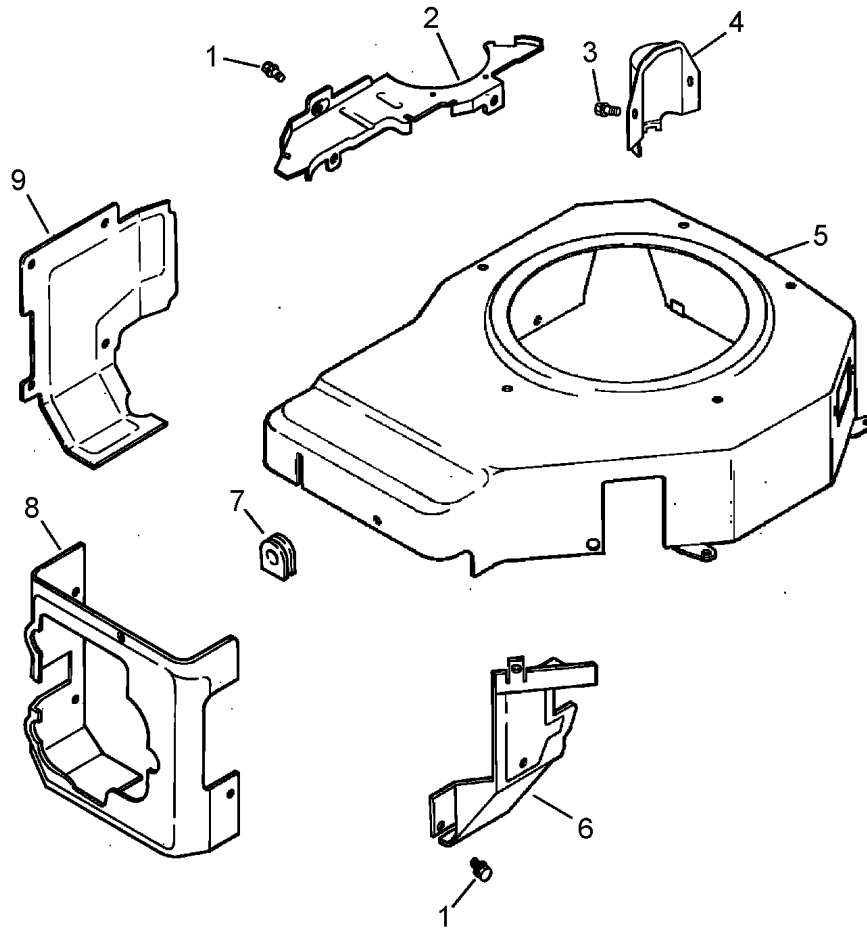

## Blower Housing and Baffle Assembly Kohler CV15S 41630

Ref	Part No.	Qty.	Description				
1	M-545010-S	5	Screw-Hf, M5x0.8x10				
2	12 146 07-S	1	Plate-Housing, Blower				
3	M-550010-S	2	Screw-Hf, M5x0.8x10				
4	24 096 39-S	1	Cover-Pinion				
5	12 027 58-S	1	Housing-Blower				
6	12 063 10-S	1	Baffle-Side, Intake				
7	12 313 03-S	1	Grommet-Spark Plug				
8	12 063 08-S	1	Baffle-Head, Cylinder				
9	12 063 19-S	1	Baffle-Cylinder				
15	12 113 112-S	1	Decal-15hp				
15	25 113 39-S	1	Decal-Lamination, Clear				

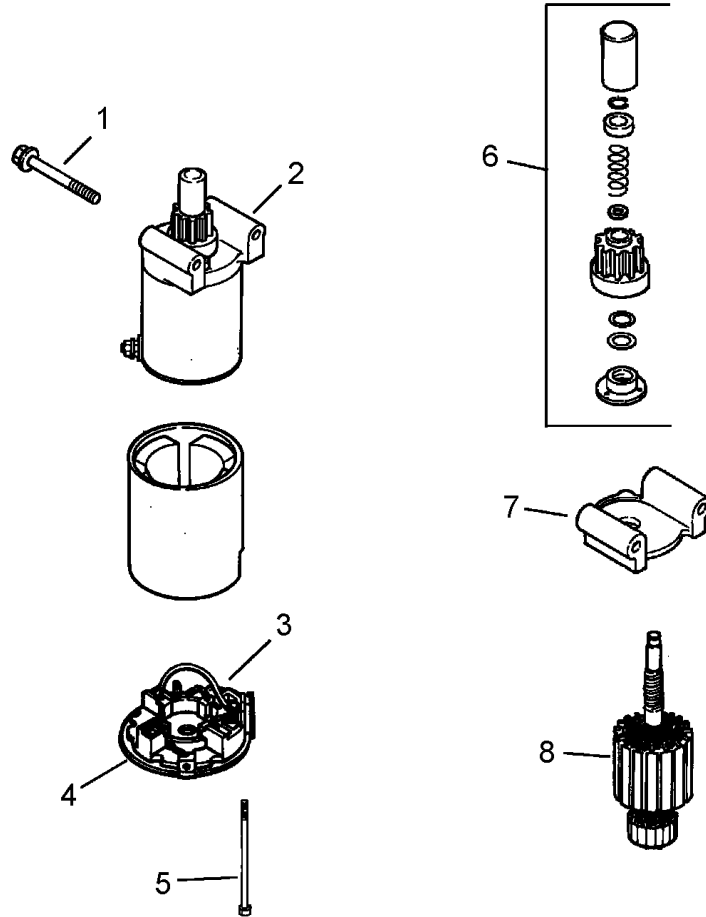

## Starting System Assembly Kohler CV15S 41630

Ref	Part No.	Qty.	Description
1	M-839070-S	2	Screw-Hf, M8x1.25x70
2	12 098 21-S	1	Starter ASM (Includes 3-8)
3	12 221 02-S	1	Brush Kit
4	12 227 14-S	1	Cap ASM
5	12 211 01-S	1	Bolt
6	12 755 53-S	1	Drive Kit
7	12 227 19-S	1	Cap-End, Drive
8	12 170 05-S	1	Armature

--	--	--	--

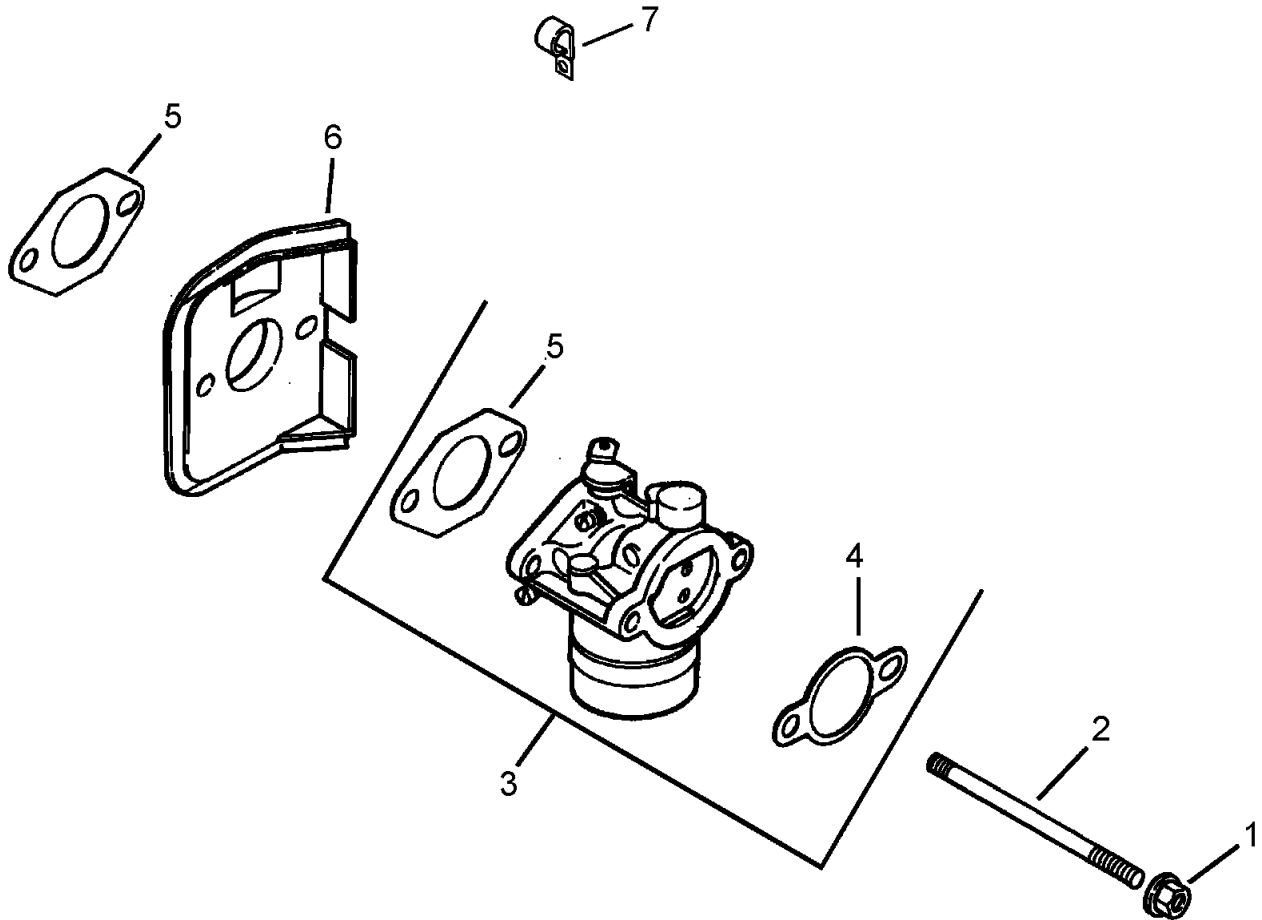

## Fuel System Assembly Kohler CV15S 41630

Ref	Part No.	Qty.	Description				
1	M-641060-S	2	Nut-Hf, M6x1.0				
2	M-629116-S	2	Stud-M6x1.0x116				
3	12 853 140-S	1	Carburetor W/gasket Kit (Includes 4,5 [qty. 1])				
4	12 041 02-S	1	Gasket-Cleaner, Air				
5	12 041 01-S	2	Gasket-Carburetor				
6	12 265 04-S	1	Deflector-Heat				
7	47 154 01-S	1	Clip-Cable				
1	12 757 02-S	1	Float Kit				
1	12 757 03-S	1	Carburetor Repair Kit				
1	12 757 08-S	1	Choke Repair Kit				
1	12 757 36-S	1	Throttle Shaft Bearing And Seal Kit				
1	12 757 37-S	1	Bowl Replacement Kit				
1	12 755 92-S	1	High Altitude (W/gaskets) Kit				



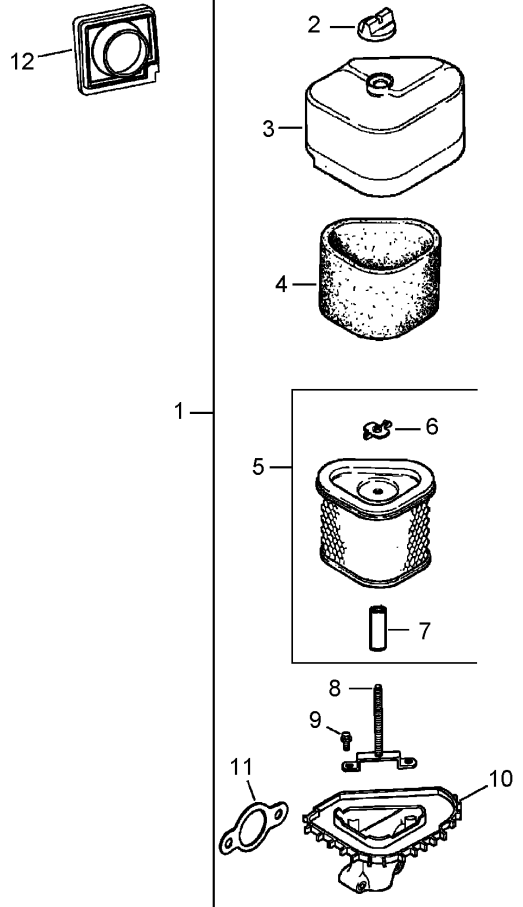

## Air Intake / Filtration Assembly Kohler CV15S 41630

Ref	Part No.	Qty.	Description				
1	12 743 04-S	1	Air Cleaner Kit (Includes 2-11)				
2	20 341 01-S	1	Knob-Cover, Air Cleaner				
3	12 096 44-S	1	Cover-Cleaner, Air				
4	12 083 12-S	1	Element-Precleaner				
5	12 083 10-S	1	Element-Cleaner, Air (Includes 6,7)				
6	12 100 01-S	1	Nut-Wing				
7	12 032 11-S	1	Seal				
8	12 072 04-S	1	Stud-M6x1.0x66				
9	12 086 01-S	1	Screw-Hi-Lo Thread Forming, No.10				
10	12 094 14-S	1	Base-Cleaner, Air				
11	12 041 02-S	1	Gasket-Cleaner, Air				
12	12 281 02-S	1	Duct-Air				
13	12 113 04-S	1	Decal-Cleaner, Air				

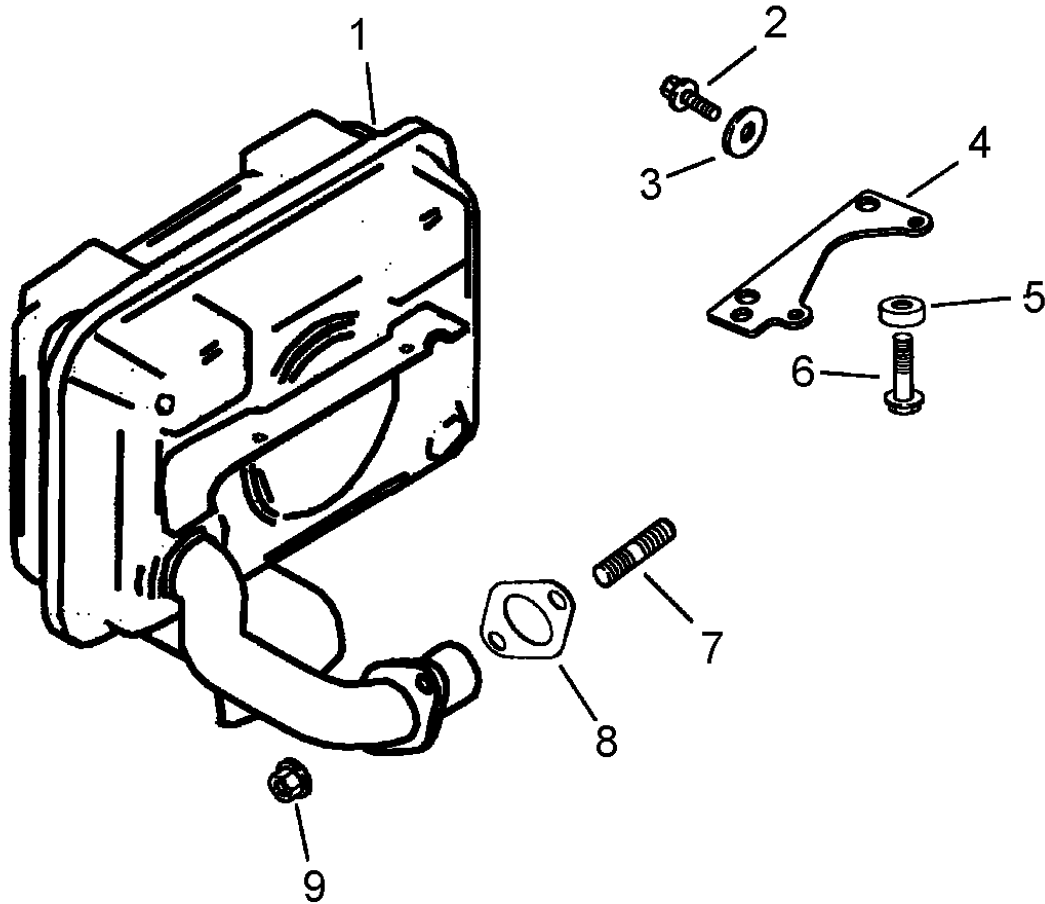

## Exhaust Assembly Kohler CV15S 41630

Ref	Part No.	Qty.	Description
1	12 068 40-S	1	Muffler
2	M-645016-S	2	Screw-HF
3	X-25-78-S	1	Washer-Plain
4	12 126 71-S	1	Bracket-Muffler
5	12 112 20-S	1	Spacer
6	M-645025-S	2	Screw-Hf, M6x1.0x20
7	25 072 04-S	2	Stud-M8x1.25x33
8	12 041 03-S	1	Gasket-Manifold, Exhaust
9	M-841080-S	2	Nut-Hf, M8x1.25
10	M-545016-S	1	Screw-Hf, M5x0.8x16
11	12 522 18	1	Short Block
12	12 755 93-S	1	Gasket Set

--	--	--	--

## NOTES

## NOTES

## NOTES

