



Mid-Size ProLine, T-Bar, Hydro Drive Traction Unit, 15 HP

Model No. 30187 - 260000001 and up.

Parts Catalog

Ordering Replacement Parts

To order replacement parts, please supply the part number, the quantity, and the description of each part desired.

Understanding Reference Numbers

Each identified part in an illustration has a reference number. The reference number for a part also appears in the parts list, along with other information about the part.

This catalog uses two special reference number formats, one to indicate parts in a service assembly and another to indicate the quantity of a given part in an illustration.

Service Assembly Reference Numbers

Parts in service assemblies have reference numbers in the form a:b. The a represents the reference number of the entire service assembly and the b represents a sequential number unique to each part within the service assembly.

For example, a wheel assembly might be identified by reference number 6, the tire by 6:1, the valve by 6:2, and the wheel by 6:3. When you order the assembly identified by reference number 6, you receive all parts identified by reference numbers 6:1, 6:2, and 6:3. However, you may also order any part individually. Reference numbers of this type appear in illustrations and in part lists.

Reference Numbers Indicating Quantity

In an illustration, if a reference number indicates more than one part, the reference number has the form nX y. The n represents the quantity of the part, the X is the multiplication symbol, and the y represents the reference number.

For example, in an illustration, the reference number 2X 37 means that two of the parts identified by reference number 37 are indicated.

Contents

Description	Page	Description	Page
Engine and Oil Cooler Assembly 3	Head / Valve / Breather Assembly Kohler CV15S 41630 17
Pivot and Linkage Assembly 4	Ignition / Electrical Assembly Kohler CV15S 41630 18
Handle Assembly 5	Blower Housing and Baffle Assembly Kohler CV15S 41630 19
Control Panel Assembly 6	Starting System Assembly Kohler CV15S 41630 20
Parking Brake Assembly 7	Fuel System Assembly Kohler CV15S 41630 21
Fuel Tank, Hydraulic Pump and Power-Take-Off Assembly 8	Engine Control Assembly Kohler CV15S 41630 22
Hydraulic Pump Assembly No. 95-1538 9	Air Intake / Filtration Assembly Kohler CV15S 41630 23
Hydraulic and Drive System Assembly 10	Exhaust Assembly Kohler CV15S 41630 24
Hydraulic Motor Assembly No. 82-8230 12	Attachments and Accessories List 25
Battery Assembly 13		
Crankshaft Assembly Kohler CV15S 41630 14		
Crankcase Assembly Kohler CV15S 41630 15		
Oil Pan / Lubrication Assembly Kohler CV15S 41630 16		

Part Description Abbreviations

Part descriptions in this catalog may include the following abbreviations.

AR. as required	INC. incorporated
ASM. assembly	LH. left hand
BBC. blade brake clutch	NI. nylon insert
CARR. carriage	NPTF. national pipe thread fine
DEG. degrees	PFH. phillips flat head
EXT. external	PPH. phillips pan head
FH. flat head	PPHTF. phillips pan head thread forming
GA. gauge	PRH. phillips round head
HF. hex flange	PTH. phillips truss head
HH. hex head	PTO. power-take-off
HHF. hex head flange	RH. right hand
HHFTF. hex head flange thread forming	ROPS. roll-over-protection-system
HJ. hex jam	SFH. slotted fillister head
HLH. hex lag head	SHH. slotted hex head
HOC. height-of-cut	SHWH. slotted hex washer head
HSBH. hex socket button head	SPH. slotted pan head
HSFH. hex socket flat head	SQH. square head
HSH. hex socket head	SRH. slotted round head
HWH. hex washer head	STD. standard
HWHTF. hex washer head thread forming	TAP. self tapping
HYD. hydraulic	TTH. torx truss head

Footnotes

- ❶ Not illustrated
- ❷ Obtain from your local Kohler dealer
- ❸ Not serviced separately

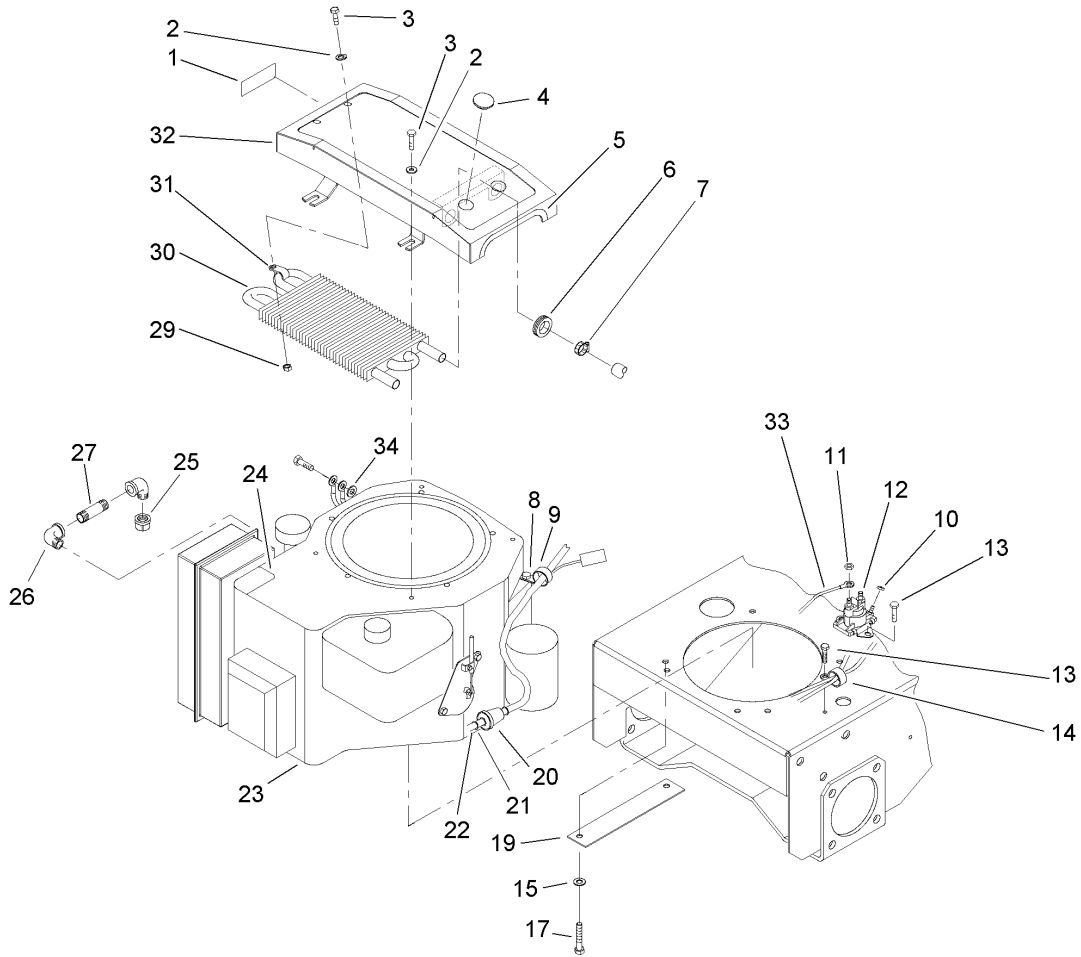

Engine and Oil Cooler Assembly

Ref	Part No.	Qty.	Description
1	95-2814	1	Decal-Shut Off, Fuel
2	3256-1	6	Washer-Flat
3	321-39	6	Screw-HH
4	2410-71	2	Plug-Plastic
5	29-0642	1	Trim-Mount, Cooler
6	240-9	2	Grommet
7	2412-136	2	Clamp-Hose
8	32144-19	1	Screw-SHWH
9	2412-106	1	Clamp-R
10	32149-8	2	Nut-Keps
11	32149-1	2	Nut-Keps
12	28-4210	1	Solenoid
13	32144-4	3	Screw-HWH
14	2412-106	1	Clamp-R
15	3256-23	4	Washer-Flat
17	57-6380	4	Screw-HH
19	94-5847-01	1	Cover-Pulley
20	56-6360	1	Filter-Fuel
21	2412-98	4	Clamp
22	110-4895	1	Hose-Fuel
23		1	Engine-Kohler
24	106-0699	1	Decal-Warning, Hot Surfaces
25	288-4	1	Cap-Pipe
26	74-0950	2	Elbow-Street, 90 DEG

Ref	Part No.	Qty.	Description
27	289-46	1	Nipple-Pipe
29	3296-42	2	Nut-Lock, NI
30	100-6480	1	Cooler-Oil
31	2412-134	2	R-Clamp
32	82-4500-03	1	Mount-Cooler
33	54-3092	1	Wire ASM
34	3255-8	1	Washer-Lock

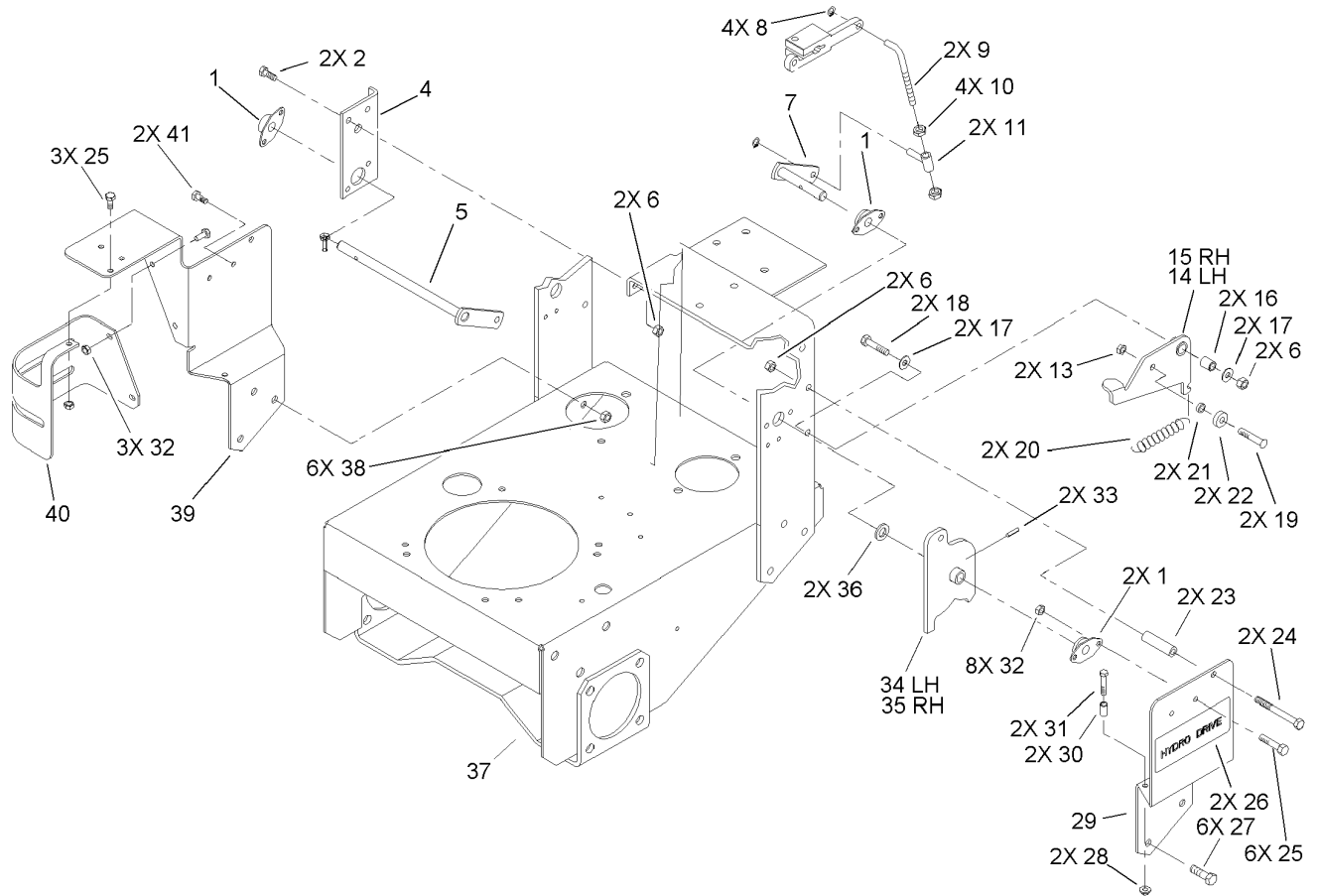

Pivot and Linkage Assembly

Ref	Part No.	Qty.	Description
1	82-4130	4	Side Flange Bearing ASM
2	322-5	4	Screw-HH
4	82-4210-01	1	Bracket-Bushing
5	94-9059	1	Lever-Pivot, RH
6	3296-29	6	Nut-Lock, NI
7	94-9057	1	Lever-Pivot, LH
8	32151-3	4	Ring-Grip, EXT
9	94-9093	2	Rod-Link
10	3218-2	4	Nut-Jam
11	94-9062	2	Sleeve
13	3296-47	2	Nut-Lock, NI
14	82-4330-01	1	Arm-Detent, LH
15	82-4340-01	1	Arm-Detent, RH
16	82-4370	2	Bushing-Arm, Detent
17	3256-23	4	Washer-Flat
18	322-7	2	Screw-HH
19	3274-32	2	Screw-HSBH
20	82-4160	2	Spring-Detent
21	82-4240	2	Spacer-Bearing
22	251-259	2	Bearing-Ball
23	82-3920	2	Stop-Reverse
24	322-14	2	Screw-HH
25	321-3	9	Screw-HH
26	106-0700	2	Decal-Hydro

Ref	Part No.	Qty.	Description
27	323-6	6	Screw-HH
28	32128-10	2	Nut-Lock, HHF
29	95-1530-01	1	Bracket-Pivot, LH
30	95-1516	2	Spacer-Tubular
31	321-5	2	Screw-HH
32	3296-42	11	Nut-Lock, NI
33	32121-4	2	Pin-Roll, Slotted
34	94-9054-01	1	Arm-Pivot, LH
35	94-9061-01	1	Arm-Pivot, RH
36	257-5	2	Washer-Thrust
37	106-0726-01	1	Frame ASM
38	3296-39	6	Nut-Lock, NI
39	95-1522-01	1	Bracket-Pivot, RH
40	95-5868-01	1	Guard-Filter
41	321-3	2	Screw-HH

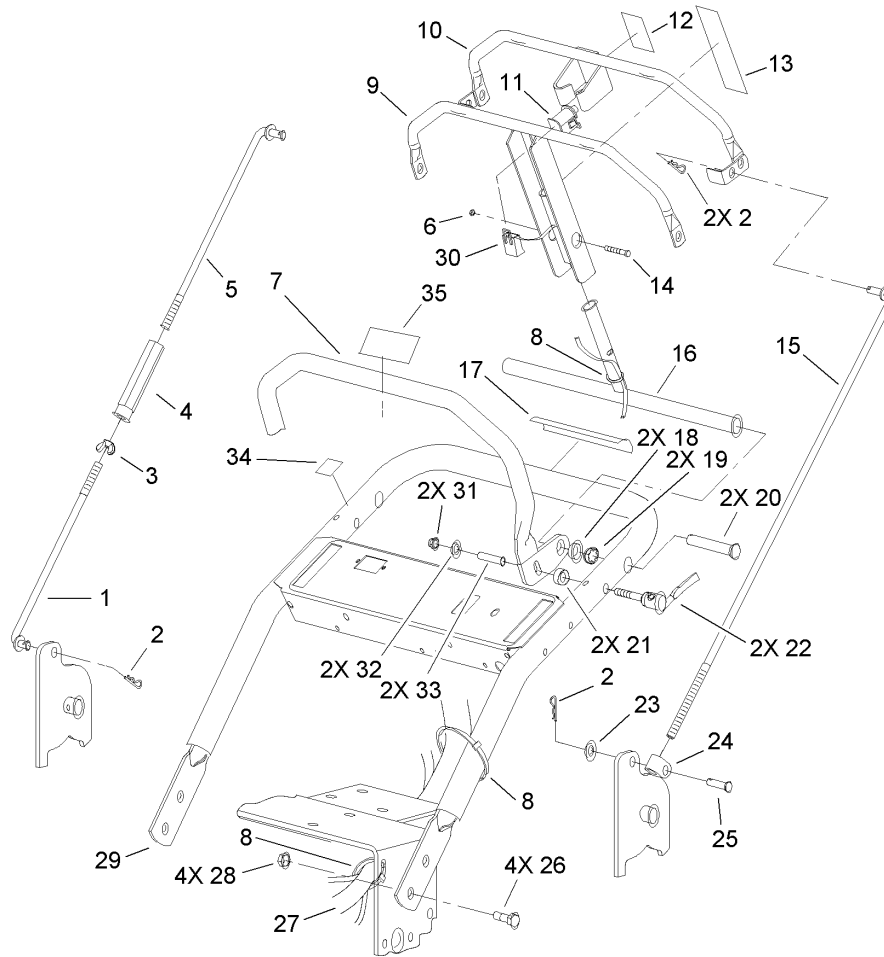

Handle Assembly

Ref	Part No.	Qty.	Description
1	95-1506	1	Rod-Control, Lower
2	3290-307	4	Pin-Hair
3	32103-3	1	Nut-Wing
4	95-1504	1	Turnbuckle
5	95-1505	1	Rod-Control, Upper
6	32153-1	1	Nut-Lock, Side
7	95-1536-03	1	Handle ASM
8	3290-378	3	Tie-Cable
9	104-6380-03	1	Control Bar ASM
10	104-6386-03	1	Bail ASM
11	82-2190	1	Switch-Bail
12	95-1523	1	Decal-Drive, Traction
13	106-0701	1	Decal
14	32105-12	1	Screw
15	94-9095	1	Rod-Control
16	104-6383-03	1	Pivot ASM ASM
17	82-4590	1	Decal-Warning
18	95-5855	2	Spacer
19	32151-80	2	Nut-Push-On, Circular
20	283-55	2	Pin-Clevis
21	82-3840	2	Spacer
22	95-5853	2	Quick Release Lock ASM
23	3256-23	1	Washer-Flat
24	74-0521	1	Fitting-Rod

Ref	Part No.	Qty.	Description
25	283-6	1	Pin-Clevis
26	3234-11	4	Screw-HHF
27	106-0679	1	Harness-Wire
28	32128-21	4	Nut-HF
29	95-5856-03	1	Handle-Upper
30	218-595	1	Connector-Body
31	33023-00	2	Nut-Lock
32	3290-436	2	Washer-Belleville
33	95-5854	2	Sleeve
34	95-5862	1	Decal-Lock, Speed
35	98-4387	1	Decal-Protection, Ear

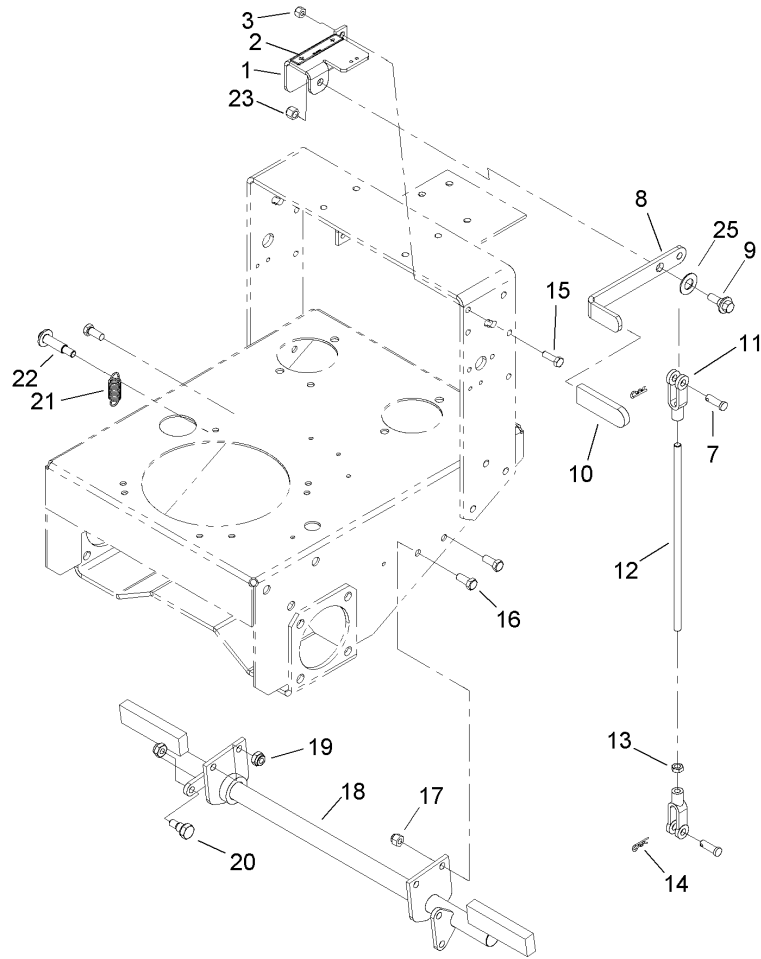

Parking Brake Assembly

Ref	Part No.	Qty.	Description			
1	106-0666-01	1	Brake Handle Support ASM			
2	104-2838	1	Decal-Brake			
3	3296-29	2	Nut-Lock, NI			
7	1-808285	2	Pin-Clevis			
8	106-0671-01	1	Handle-Brake			
9	93-2364	1	Bolt-Shoulder			
10	1-303020	1	Grip-Lever			
11	1-633131	2	Yoke-Linkage, Brake			
12	106-0670	1	Rod-Connecting, Brake			
13	3220-3	1	Nut-Hex, Jam			
14	3290-307	2	Pin-Hair			
15	322-5	2	Screw-HH			
16	323-5	3	Screw-HH			
17	3296-39	3	Nut-Lock, NI			
18	106-0660-01	1	Parking Brake ASM			
19	3296-44	2	Nut-Lock, NI			
20	27-5240	1	Bolt-Shoulder			
21	613386	1	Spring-Brake			
22	56-6590	1	Bolt-Wheel			
23	3296-6	1	Nut-Lock			
25	257-7	1	Bearing-Thrust			

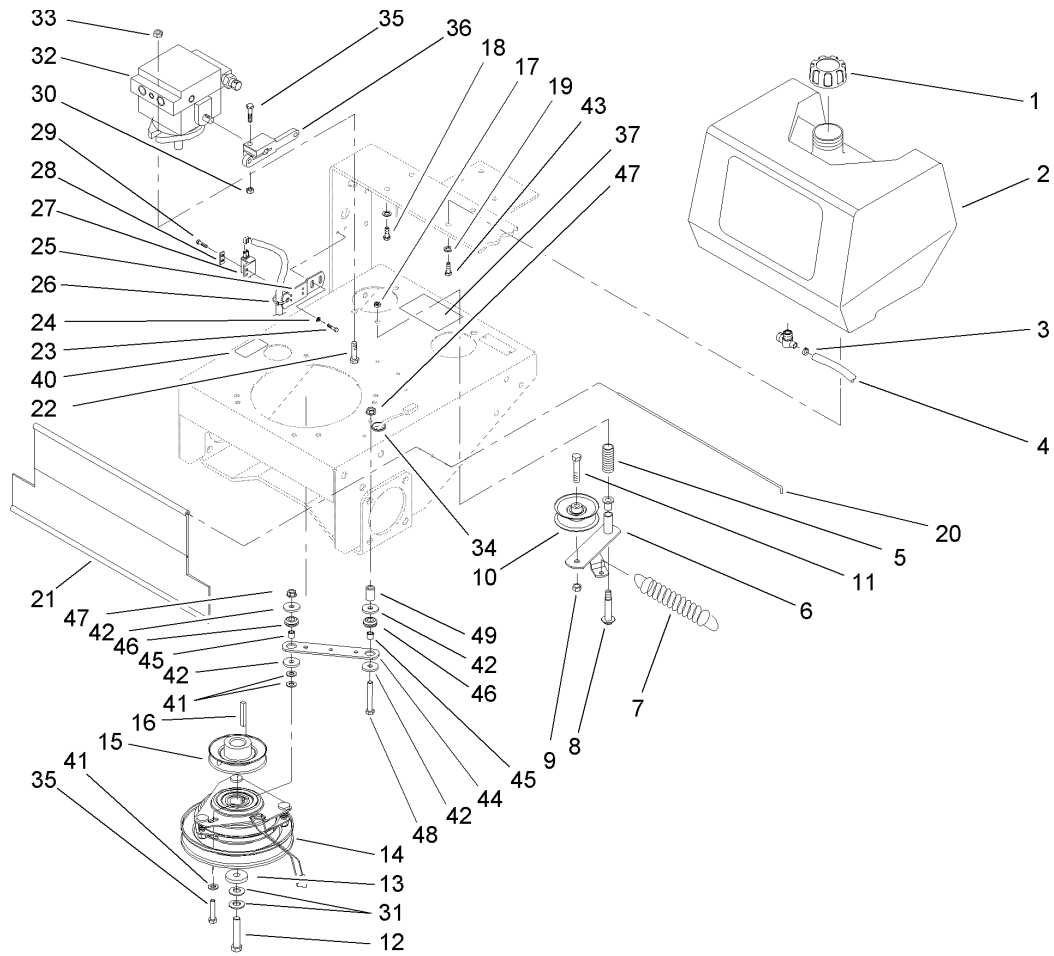

Fuel Tank, Hydraulic Pump and Power-Take-Off Assembly

Ref	Part No.	Qty.	Description
1	55-3570	1	Gas Cap ASM
2	95-2802	1	Tank-Fuel
3	2412-98	2	Clamp
4	110-4894	1	Hose-Fuel
5	88-1880	1	Spring-Compression
6	86-4770	1	Idle Lever ASM
7	68-2190	1	Spring
8	27-6230	1	Bolt-Wheel
9	3296-39	1	Nut-Lock, NI
10	62-4540	1	Pulley
11	323-9	1	Screw-HH
12	3212-9	1	Screw-HH
13	107-4136	1	Washer
14	105-2635	1	Clutch / Brake
15	44-5940	1	Pulley
16	608006	1	Key-Square
17	3296-6	1	Nut-Lock
18	322-3	2	Screw-HH
19	3253-4	4	Washer-Lock
20	95-1529	1	Rod-Shield
21	95-1526	1	Shield-Trailing
22	324-5	4	Screw-HH
23	32144-4	4	Screw-HWH
24	3256-1	4	Washer-Flat

Ref	Part No.	Qty.	Description
25	82-4580-03	2	Bracket-Neutral
26	3290-378	2	Tie-Cable
27	1-513051	2	Switch-Open, Normally
28	82-4570	2	Plate-Switch
29	32144-1	4	Screw-Taptite
30	3296-29	2	Nut-Lock, NI
31	1-603610	2	Washer-Spring
32	95-1538	2	HYD Pump ASM
33	32128-42	4	Nut-HF
34	237-124	1	Grommet
35	322-7	3	Screw-HH
36	82-3790	2	Arm-Pump
37	106-0702	1	Decal-Adjustment, Valve
40	105-2625	1	Decal-STD, Safety
41	3256-23	3	Washer-Flat
42	1-613235	4	Washer
43	322-4	2	Screw-HH
44	1-633543-03	1	Strap-Clutch, Brake
45	1-633545	2	Spacer
46	1-633630	2	Grommet-Brake
47	32128-20	2	Nut-HF
48	322-11	1	Screw-HH
49	104-6373	1	Tube-Retainer

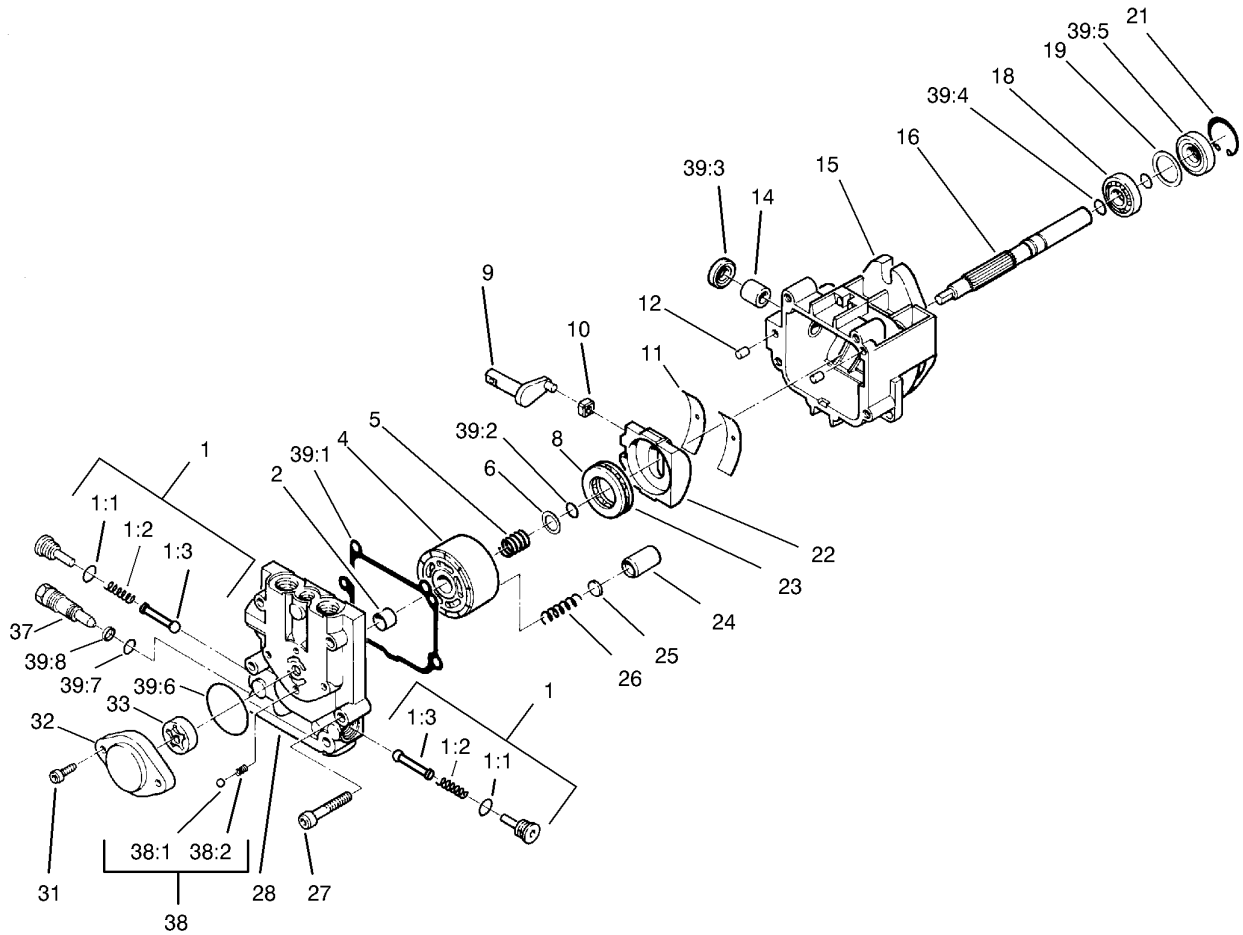

Hydraulic Pump Assembly No. 95-1538

Ref	Part No.	Qty.	Description
1	80-6120	2	Check Valve Kit
⌀1:1		1	O-Ring
⌀1:2		1	Spring
⌀1:3		1	Poppet
⌀2		1	Journal-Bearing
⌀4		1	Block-Cylinder
⌀5		5	Piston
⌀6		1	Spring
⌀8		1	Plate-Thrust
⌀9		1	Arm-Trunion
⌀10		1	Guide-Slot
⌀11		2	Cradle-Bearing
⌀12		2	Pin
⌀14		1	Journal-Bearing
⌀15		1	Housing
⌀16		1	Shaft
⌀18		1	Bearing-Ball
⌀19		1	Spacer
⌀21		1	Ring-Retaining
⌀22		1	Swashplate ASM
⌀23		1	Roller-Thrust
⌀24		5	Piston
⌀25		5	Washer-Thrust
⌀26		5	Spring-Piston
⌀27		4	Screw

Ref	Part No.	Qty.	Description
⌀28		1	Cap-End
⌀31		2	Screw
⌀32		1	Housing-Pump, Charge
⌀33		1	Gerotor ASM
⌀37		1	Valve-Bypass
38	80-6110	1	Relief Valve Charge Kit
⌀38:1		1	Ball
⌀38:2		1	Spring
⌀39	80-6130	1	Seal Kit
⌀39:1		1	Gasket-Cap, End
⌀39:2		1	Ring-Retaining
⌀39:3		1	Seal-Lip
⌀39:4		2	Ring-Retaining
⌀39:5		1	Seal-Lip
⌀39:6		1	O-Ring
⌀39:7		1	O-Ring
⌀39:8		1	Ring-Back Up

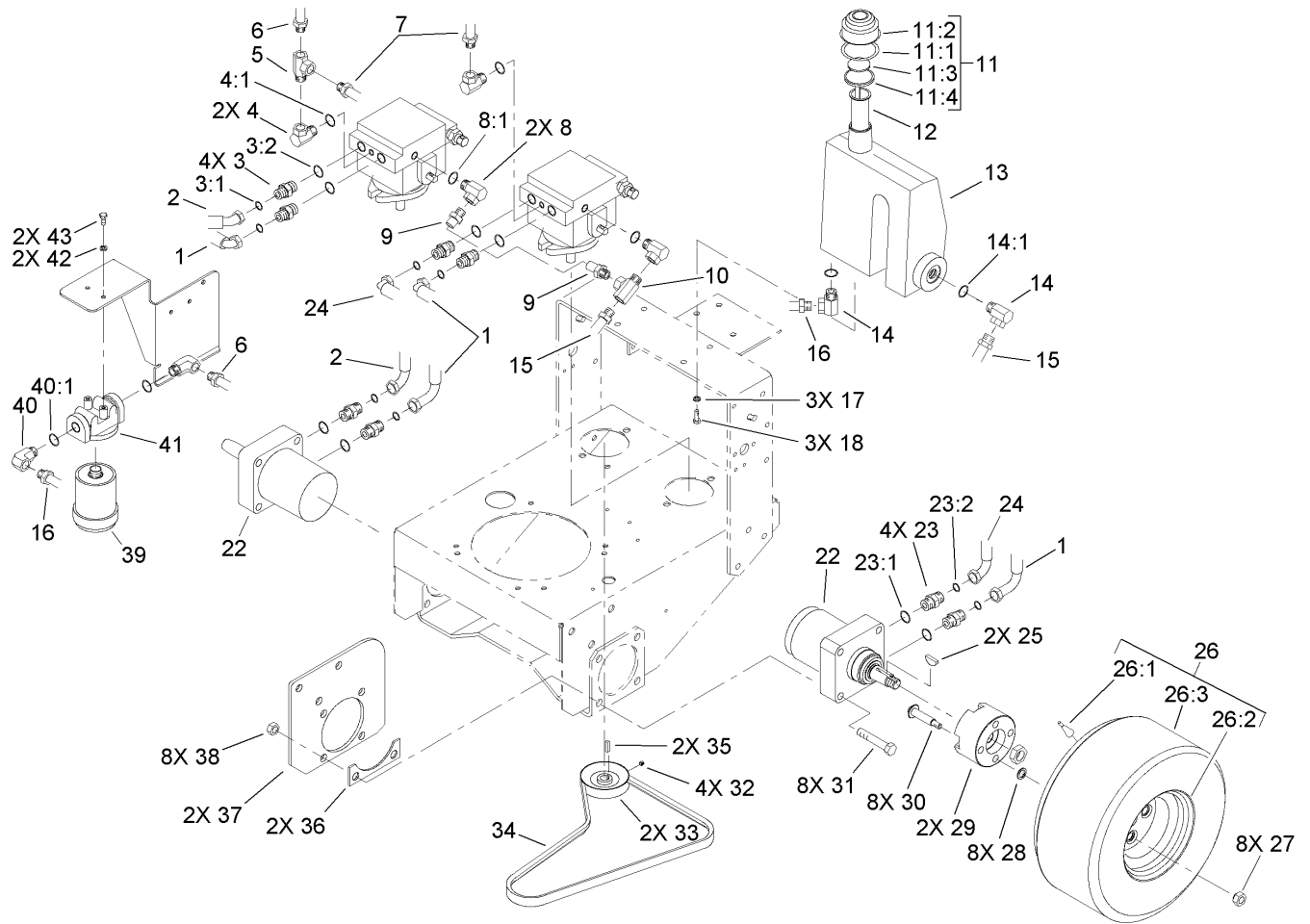

Hydraulic and Drive System Assembly

Ref	Part No.	Qty.	Description
1	106-0825	2	HYD Hose ASM
2	106-0824	1	HYD Hose ASM
3	340-4	4	Fitting-HYD, Straight
3:1	237-30	1	O-Ring
3:2	237-79	1	O-Ring
4	354-116	2	Swivel-Pipe, Female
4:1	237-78	1	O-Ring
5	2815-16	1	Fitting-HYD, Tee
6	95-5880	1	HYD Hose ASM
7	82-4170	1	HYD Hose ASM
8	354-115	2	Fitting-HYD, 90 DEG
8:1	237-42	1	O-Ring
9	82-4201	1	HYD Hose ASM
10	2815-15	1	Fitting-HYD, Tee
11	76-0200	1	Oil Cap ASM
11:1	237-71	1	O-Ring
11:2	76-0190	1	Cap-Oil
11:3	76-0220	1	Foam-Filter, Oil Cap
11:4	76-0240	1	Dipstick
12	29-0590	1	Screen-Filler
13	95-1532	1	Reservoir-Oil
14	354-118	2	Fitting-HYD, 90 DEG
14:1	237-79	1	O-Ring
15	82-4194	2	HYD Hose ASM

Ref	Part No.	Qty.	Description
16	82-4200	1	HYD Hose ASM
17	3253-4	3	Washer-Lock
18	322-3	3	Screw-HH
22	82-8230	2	Wheel Motor ASM
23	340-6	4	Fitting-HYD, Straight
23:1	237-30	1	O-Ring
23:2	237-80	1	O-Ring
24	106-0826	1	HYD Hose ASM
25	3257-8	2	Key-Woodruff
26		2	Wheel And Tire ASM
26:1	232-27	1	Stem-Valve
26:2	242-87	1	Wheel
26:3	231-117	1	Tire
27	242-50	8	Nut-Lug
28	32112-17	8	Pushnut
29	82-3830	2	Hub-Wheel
30	3213-8	8	Screw-HH
31	325-11	8	Screw-HH
32	3241-5	4	Screw-Set
33	95-1528	2	Pulley-Pump
34	82-4110	1	V-Belt
35	80-6090	2	Key-Pump
36	86-4740-01	2	Spacer-Frame
37	86-4730-01	2	Plate-Frame

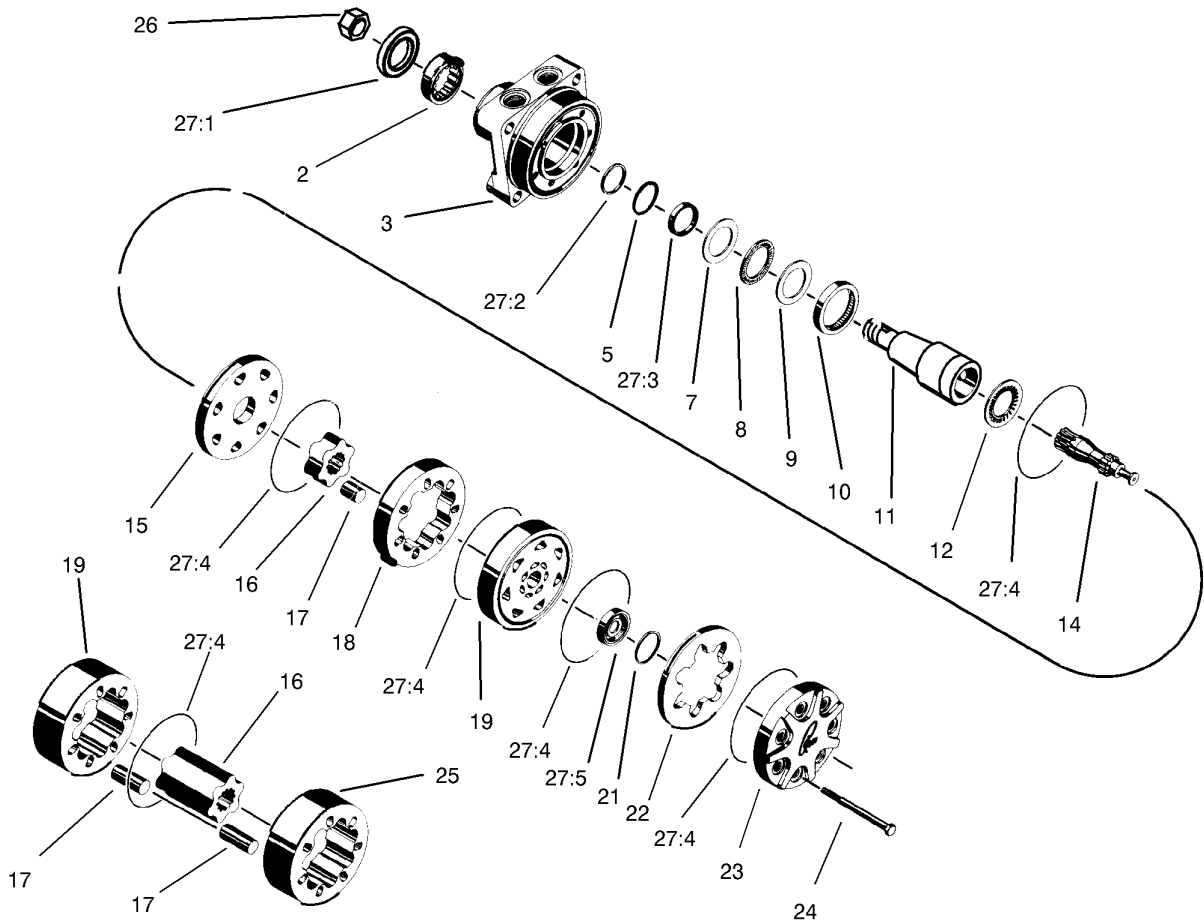

Hydraulic Motor Assembly No. 82-8230

Ref	Part No.	Qty.	Description
22		1	Bearing
23		1	Housing
25		1	Washer-Back Up
27		1	Washer-Thrust
28		1	Bearing-Thrust
29		1	Washer-Thrust
210		1	Bearing-Inner
211		1	Coupling-Shaft
212		1	Bearing-Thrust
214		1	Link-Drive
215		1	Plate-Wear
216		1	Rotor
217		7	Vane
218		1	Stator
219		1	Manifold
221		1	Seal-Commutator
222		1	Commutator-Ring
223		1	Cover-End
224		1	Bolt-Special
225		1	Stator-Half
26	85-7310	1	Nut-Motor, Wheel
27	85-7320	1	Seal Kit
27:1		1	Seal
27:2		1	Washer-Back Up

Ref	Part No.	Qty.	Description
27:3		1	Seal
27:4		5	O-Ring
27:5		1	Commutator

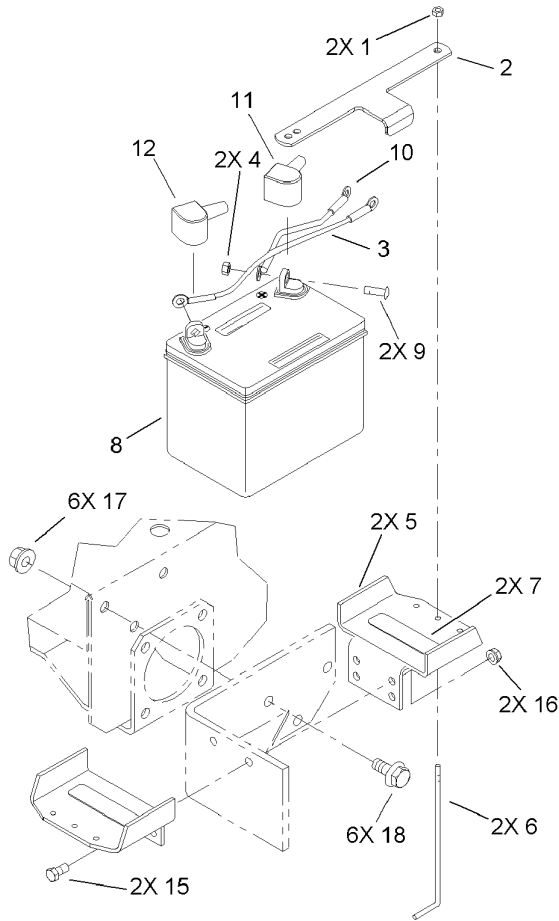

Battery Assembly

Ref	Part No.	Qty.	Description				
1	3296-42	2	Nut-Lock, NI				
2	104-8568-03	1	Plate-Hold Down, Battery				
3	54-3094	1	Wire ASM				
4	32149-1	2	Nut-Keps				
5	92-2350-01	2	Holder-Battery				
6	12-5950	2	Rod-Support, Battery				
7	51-4210	2	Pad-Tank, Fuel				
8	104-8162	1	Battery				
9	322-3	2	Screw-HH				
10	100-6457	1	Cable-Battery, Red				
11	77-0981	1	Boot-Terminal, Red				
12	77-0980	1	Boot-Terminal, Black				
15	323-9	2	Screw-HH				
16	3296-39	2	Nut-Lock, NI				
17	32128-23	6	Nut-HF				
18	3234-32	6	Screw-HHF				

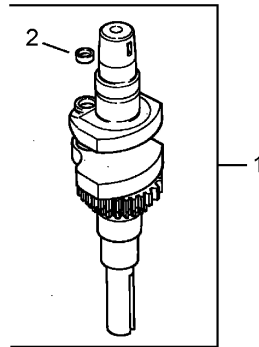

Crankshaft Assembly Kohler CV15S 41630

Ref	Part No.	Qty.	Description
①	12 014 30-S	1	Crankshaft (Includes 2)
②	12 139 01-S	1	Plug-Cup

--	--	--	--

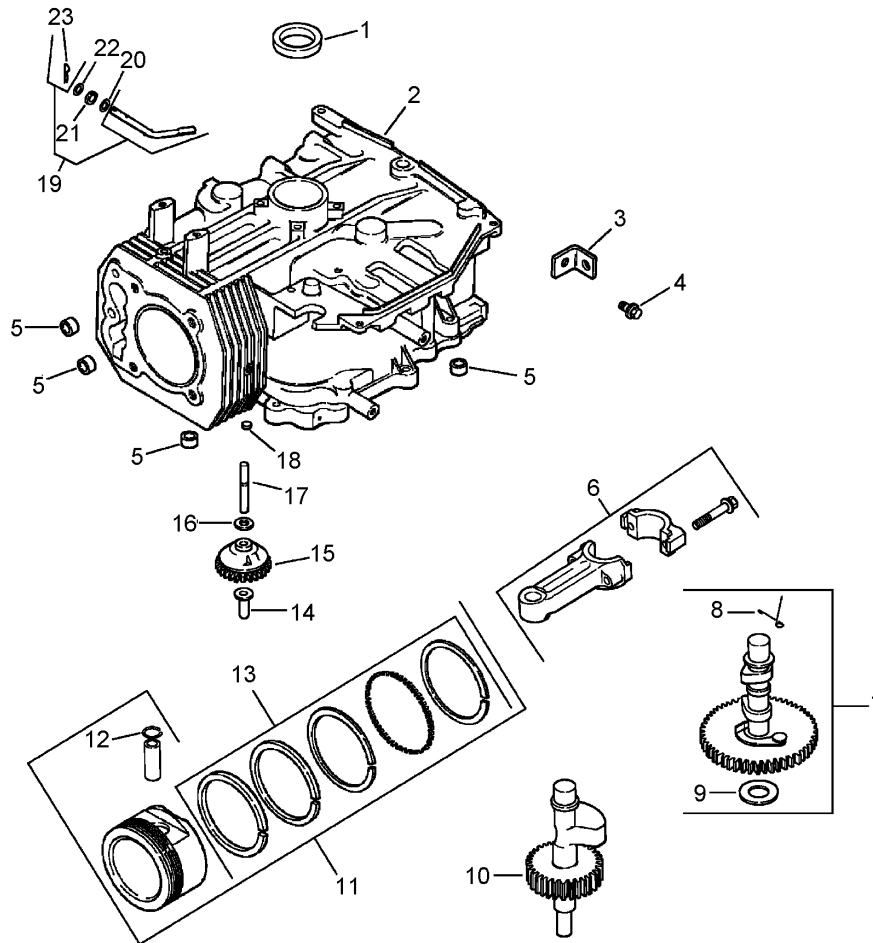

Crankcase Assembly Kohler CV15S 41630

Ref	Part No.	Qty.	Description
1	12 032 03-S	1	Seal-Oil
2	12 032 03-S	1	Crankcase
3	12 445 02-S	1	Strap-Lifting
4	M-839025-S	1	Screw-HF (M8X1.25X25)
5	24 380 13-S	4	Pin-Locating
6	12 067 05-S	1	Rod-Connecting (STD)
6	12 067 06-S	1	Rod-Connecting (.25)
7	12 755 49-S	1	Camshaft Kit (Includes 8, 9)
8	12 089 31-S	1	Spring-Actuating
9	12 422 08-S	1	Shim-Camshaft, Blue
9	12 422 09-S	1	Shim-Camshaft, Red
9	12 422 10-S	1	Shim-Camshaft, Yellow
9	12 422 11-S	1	Shim-Camshaft, Green
9	12 422 12-S	1	Shim-Camshaft, Gray
9	12 422 13-S	1	Shim-Camshaft, Black
9	12 422 07-S	1	Shim-Camshaft, White
10	12 144 27-S	1	Shaft-Balance
11	12 874 07-S	1	Piston W/Ring Set (STD.) (Includes 12, 13)
11	12 874 11-S	1	Piston W/Ring Set (.08)
11	12 874 08-S	1	Piston W/Ring Set (.25)
11	12 874 09-S	1	Piston W/Ring Set (.50)
12	12 018 02-S	2	Retainer-Pin, Piston
13	12 108 07-S	1	Ring Set (STD. And .08)

Ref	Part No.	Qty.	Description
13	12 108 08-S	1	Ring Set (.25)
13	12 108 09-S	1	Ring Set (.50)
14	12 380 01-S	1	Pin-Regulating, Governor
15	12 043 05-S	1	Gear-Governor
16	M-631005-S	1	Washer-Plain (6Mm)
17	12 144 02-S	1	Shaft-Gear, Governor
18	52 139 09-S	1	Plug-Cup
19	12 755 64-S	1	Governor Cross Shaft W/Clip Kit (Includes 23)
20	X-25-102-S	1	Washer-Plain (1/4In)
21	12 032 01-S	1	Seal-Cross Shaft, Governor
22	M-631015-S	1	Washer-Plain (6Mm)
23	12 154 05-S	1	Clip-Pin, Hitch

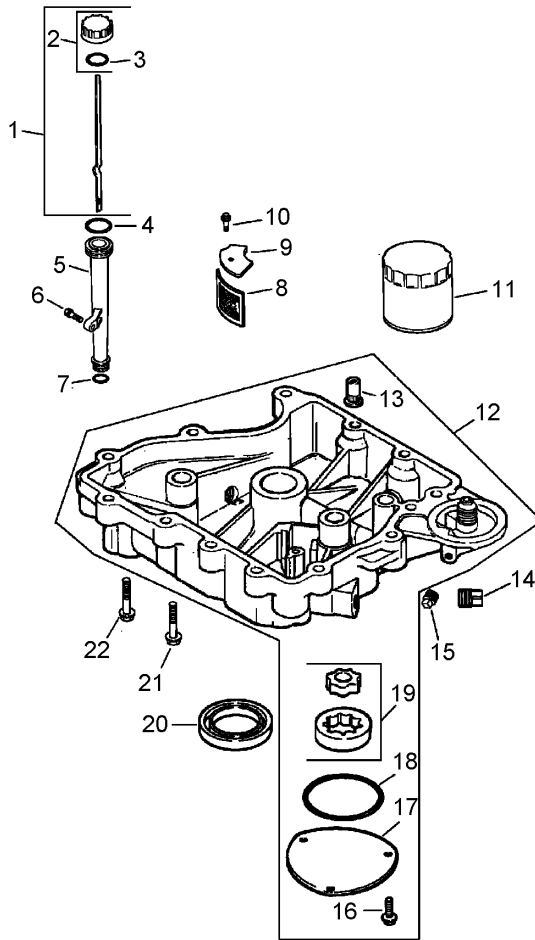

Oil Pan / Lubrication Assembly Kohler CV15S 41630

Ref	Part No.	Qty.	Description
❶	12 038 01-S	1	Dipstick ASM (Includes 2,3)
❷	25 755 13-S	1	Oil Fill Cap Kit (Includes 3)
❸	25 153 02-S	1	O-Ring
❹	12 153 02-S	1	O-Ring
❺	12 123 04-S	1	Tube-Fill, Oil
❻	M-545020-S	1	Screw-HF (M5X0.8X20)
❼	12 153 01-S	1	O-Ring
❽	25 162 07-S	1	Screen-Pickup, Oil
❾	12 096 03-S	1	Cover-Screen, Oil Pickup
❿	M-545016-S	1	Screw-HF (M5X0.8X16)
⓫	52 050 02-S	1	Filter-Oil
⓬	12 199 50-S	1	Oil Pan ASM (Includes 13, 16-19)
⓭	25 462 09-S	1	Valve-Relief, Oil Pressure
⓮	25 139 57-S	2	Plug-SQH (3/8In NPTF)
⓯	25 139 52-S	1	Plug-Pipe (1/8In)
⓰	M-545016-S	1	Screw-HF (M5X0.8X16)
⓱	12 096 34-S	1	Cover-Pump, Oil
⓲	12 153 06-S	1	O-Ring (Oil Pump Cover)
⓳	12 393 01-S	1	Oil Pump ASM
⓴	12 032 03-S	1	Seal-Oil
⓵	24 086 16-S	1	Screw-HF (M8X1.25X45)
⓶	24 086 17-S	1	Screw-HF (M8X1.25X45)

--	--	--	--

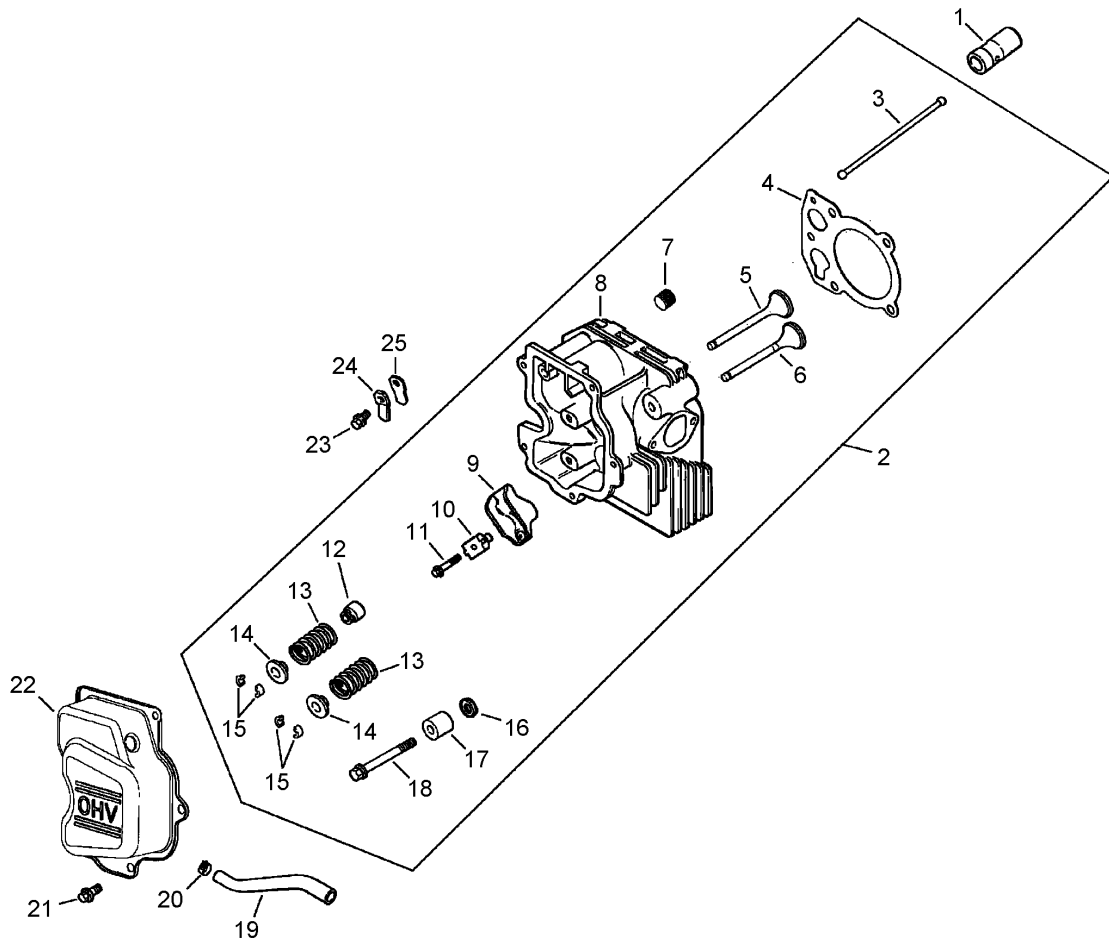

Head / Valve / Breather Assembly Kohler CV15S 41630

Ref	Part No.	Qty.	Description
❶	25 351 01-S	2	Lifter-Valve
❷	12 755 81-S	1	Cylinder Head Kit (Includes 3-18, Carburetor Gasket 12 041 01-S (2), Air Cleaner Base Gasket 12 041 02-S, & Exhaust Manifold Gasket 12 041 03-S)
❸	12 411 04-S	2	Rod-Push
❹	12 041 10-S	1	Gasket-Head, Cylinder
❺	12 017 01-S	1	Valve-Intake (STD)
❻	12 016 01-S	1	Valve-Exhaust (STD)
❼	25 139 60-S	1	Plug-Pipe, 1/8In Allen Head
❽	12 318 19-S	1	Head-Cylinder
❾	25 186 01-S	2	Arm-Rocker
❿	12 599 03-S	2	Pivot-Arm, Rocker
⓫	M-640034-S	2	Screw-HF (M6X1.0X34)
⓬	66 032 05-S	2	Seal-Stem, Valve
⓭	12 089 34-S	2	Spring-Valve
⓮	12 173 01-S	2	Cap-Spring, Valve
⓯	12 755 03-S	2	Retainer Kit
⓰	12 468 05-S	1	Washer-Plain (13/32In)
⓱	12 112 13-S	1	Spacer-Head Bolt (Exhaust Port)
⓲	20 086 02-S	5	Screw-HF (M10X1.5X81)
⓳	12 326 18-S	1	Hose-Breather
⓴	25 237 14-S	2	Clamp
⓵	M-645016-S	3	Screw-HF (M6X1.0X16)

Ref	Part No.	Qty.	Description
⓶	12 096 47-S	1	Cover-Valve
⓷	M-545010-S	1	Screw-HF (M5X0.8X10)
⓸	66 018 04-S	1	Retainer-Reed, Breather
⓹	12 402 02-S	1	Reed-Breather
⓺	12 017 02-S	1	Valve-Intake (.25)
⓻	12 016 02-S	1	Valve-Exhaust (.25)
⓼	12 041 01-S	1	Gasket-Carburetor
⓽	12 041 02-S	1	Gasket-Cleaner, Air
⓾	12 041 03-S	1	Gasket-Manifold, Exhaust

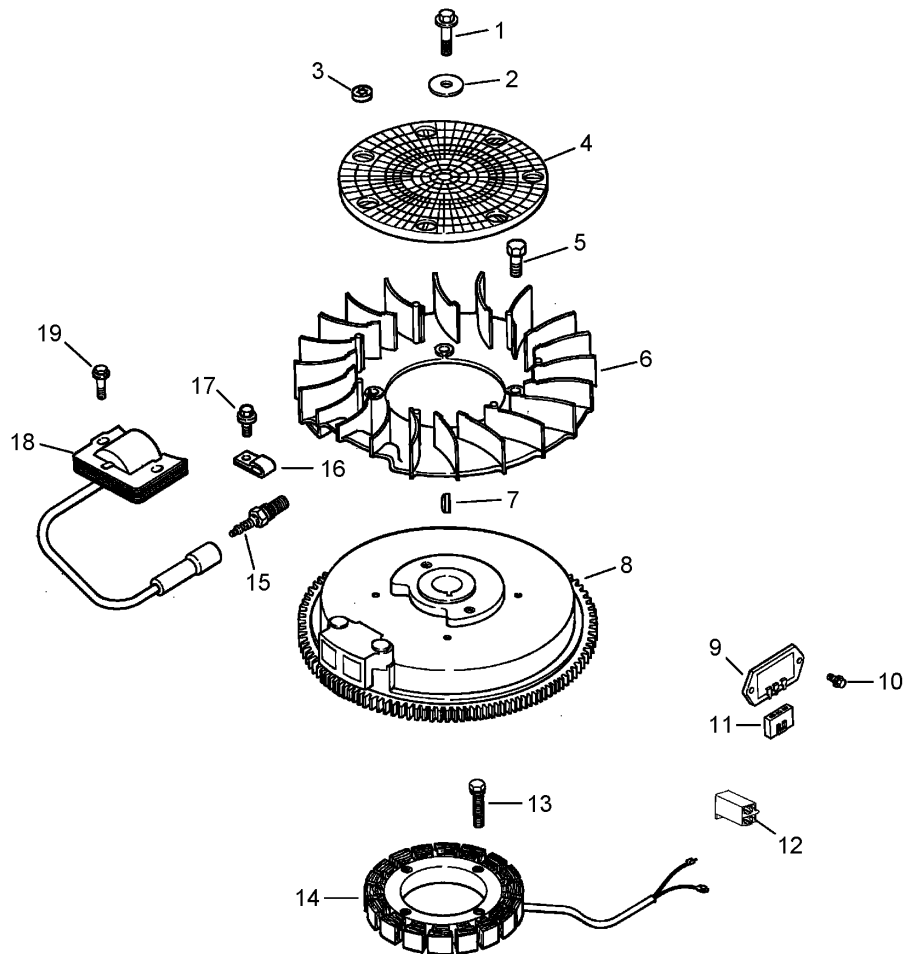

Ignition / Electrical Assembly Kohler CV15S 41630

Ref	Part No.	Qty.	Description
❶	12 086 14-S	1	Screw-HF (M10X1.5X46)
❷	12 468 03-S	1	Washer-Plain (3/8In)
❸	24 018 03-S	3	Retainer
❹	24 162 03-S	1	Screen-Grass
❺	25 086 47-S	4	Bolt-Shoulder (M6X1.0X16)
❻	12 157 06-S	1	Fan
❼	X-42-15-S	1	Key
❽	12 025 33-S	1	Flywheel
❾	41 403 09-S	1	Rectifier-Regulator
❿	M-639016-S	2	Screw-HF (M6X1.0X16)
⓫	236602-S	1	Connector
⓬	41 155 03-S	1	Connector
⓭	M-548025-S	2	Screw (M5X0.8X25)
⓮	237878-S	1	Stator Kit (Includes Part No. 25 452 01-S)
⓯	25 132 12-S	1	Spark Plug
⓰	X-728-1-S	2	Clip
⓱	M-545010-S	2	Screw-HF (M5X0.8X10)
⓲	12 584 04-S	1	Module-Ignition
⓳	M-545020-S	2	Screw-HF (M5X0.8X20)
⓴	X-22-11-S	1	Washer-Lock (1/4In)
⓵	12 518 01-S	1	Lead
⓶	25 518 05-S	1	Lead
⓷	24 518 12-S	1	Lead-Black

Ref	Part No.	Qty.	Description
⓸	25 452 01-S	1	Terminal

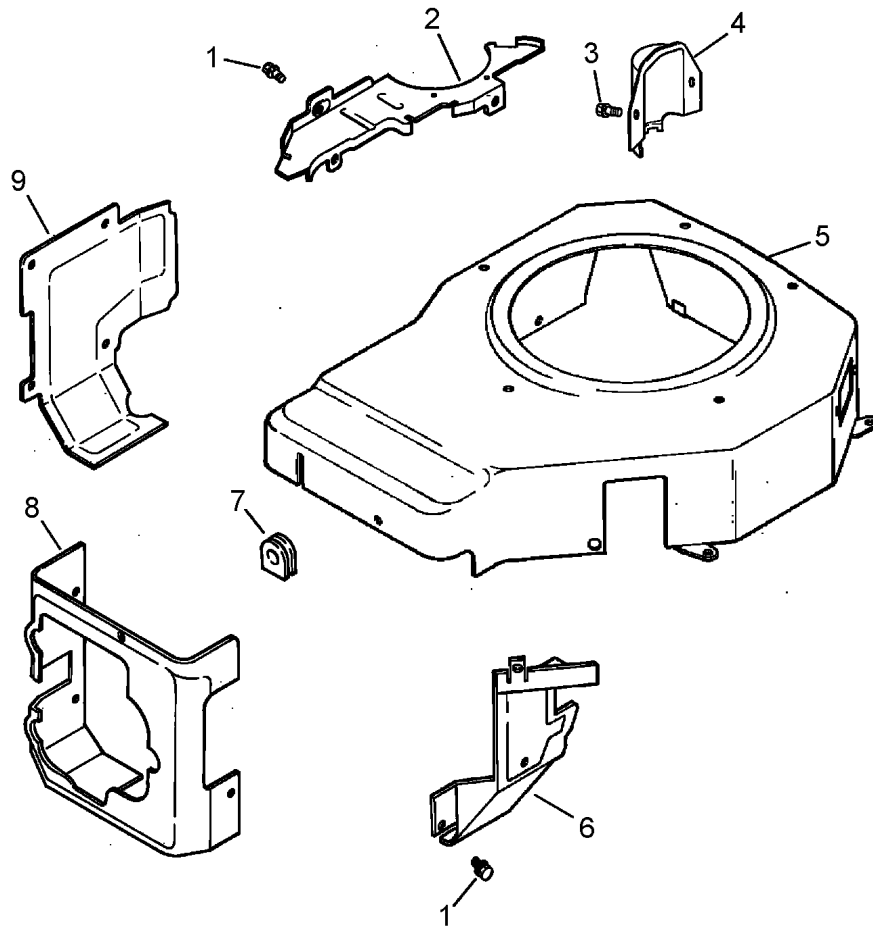

Blower Housing and Baffle Assembly Kohler CV15S 41630

Ref	Part No.	Qty.	Description				
1	M-545010-S	5	Screw-HF (M5X0.8X10)				
2	12 146 07-S	1	Plate-Housing, Blower				
3	M-550010-S	2	Screw-HF (M5X0.8X10)				
4	24 096 39-S	1	Cover-Pinion				
5	12 027 58-S	1	Housing-Blower				
6	12 063 10-S	1	Baffle-Side, Intake				
7	12 313 03-S	1	Grommet-Spark Plug				
8	12 063 08-S	1	Baffle-Head, Cylinder				
9	12 063 19-S	1	Baffle-Cylinder				
10	12 113 112-S	1	Decal-15Hp				
11	25 113 39-S	1	Decal-Lamination, Clear				

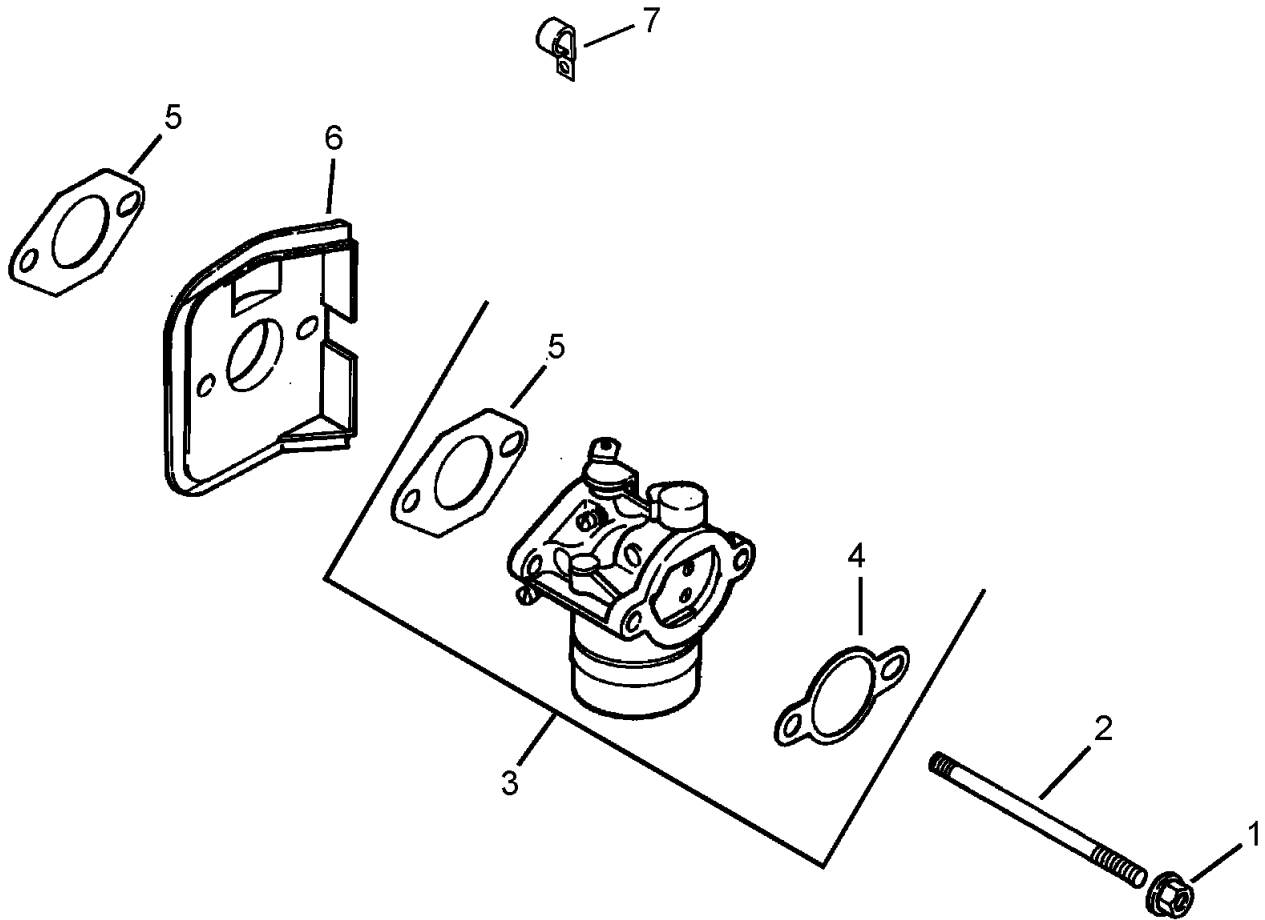

Fuel System Assembly Kohler CV15S 41630

Ref	Part No.	Qty.	Description				
①	M-641060-S	2	Nut-HF				
②	M-629116-S	2	Stud (M6X1.0X116)				
③	12 853 140-S	1	Carburetor W/Gasket Kit (Includes 4, 5)				
④	12 041 02-S	1	Gasket-Cleaner, Air				
⑤	12 041 01-S	2	Gasket-Carburetor				
⑥	12 265 04-S	1	Deflector-Heat				
⑦	47 154 01-S	1	Clip-Cable				
①⑧	12 757 02-S	1	Float Kit				
①⑨	12 757 03-S	1	Carburetor Repair Kit				
①⑩	12 757 08-S	1	Choke Repair Kit				
①⑪	12 757 36-S	1	Throttle Shaft Bearing Kit				
①⑫	12 757 37-S	1	Bowl Replacement Kit				
①⑬	12 755 92-S	1	High Altitude Kit				

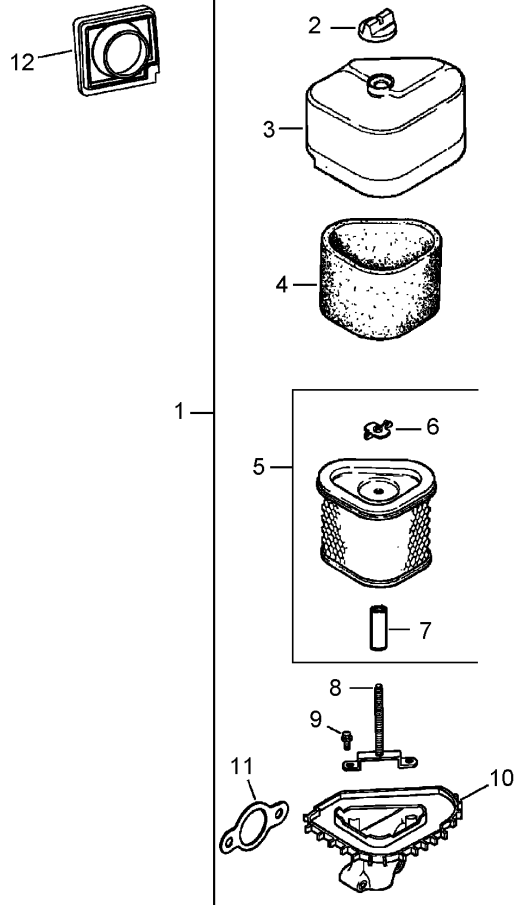

Air Intake / Filtration Assembly Kohler CV15S 41630

Ref	Part No.	Qty.	Description
❶	12 743 04-S	1	Air Cleaner Kit (Includes 2-11)
❷	20 341 01-S	1	Knob-Cover
❸	12 096 44-S	1	Cover-Cleaner, Air
❹	12 083 12-S	1	Element-Pre-cleaner
❺	12 083 10-S	1	Element-Cleaner, Air (Includes 6, 7)
❻	12 100 01-S	1	Nut-Wing
❼	12 032 11-S	1	Seal
❽	12 072 04-S	1	Stud
❾	12 086 01-S	1	Screw
❿	12 094 14-S	1	Base-Cleaner, Air
⓫	12 041 02-S	1	Gasket-Cleaner, Air
⓬	12 281 02-S	1	Duct-Air
Ⓜ	12 113 04-S	1	Decal-Cleaner, Air

--	--	--	--

Attachments and Accessories

For 30187 - Mid-Size ProLine T-Bar Hydro Traction Unit, 15 HP

Product Name	Model/Part
Hour Meter Kit	105-2695
Soft Bag (3 Bushel)	30104
Steel Grass Catcher	30107
Tru Trak Sulky	30110

NOTES

NOTES

