



Workman[®] 3200 with Bed

Model No. 07361 - 25000701 and up.

Parts Catalog

Ordering Replacement Parts

To order replacement parts, please supply the part number, the quantity, and the description of each part desired.

Understanding Reference Numbers

Each identified part in an illustration has a reference number. The reference number for a part also appears in the parts list, along with other information about the part.

This catalog uses two special reference number formats, one to indicate parts in a service assembly and another to indicate the quantity of a given part in an illustration.

Service Assembly Reference Numbers

Parts in service assemblies have reference numbers in the form a:b. The a represents the reference number of the entire service assembly and the b represents a sequential number unique to each part within the service assembly.

For example, a wheel assembly might be identified by reference number 6, the tire by 6:1, the valve by 6:2, and the wheel by 6:3. When you order the assembly identified by reference number 6, you receive all parts identified by reference numbers 6:1, 6:2, and 6:3. However, you may also order any part individually. Reference numbers of this type appear in illustrations and in part lists.

Reference Numbers Indicating Quantity

In an illustration, if a reference number indicates more than one part, the reference number has the form nX y. The n represents the quantity of the part, the X is the multiplication symbol, and the y represents the reference number.

For example, in an illustration, the reference number 2X 37 means that two of the parts identified by reference number 37 are indicated.

Contents

| Description | Page | Description | Page |
|--|-------------|--|-------------|
| Hood and Bumper Assembly | 4 | Engine Support Assembly | 40 |
| Dash Panel Assembly | 5 | Transaxle Assembly | 41 |
| Steering Assembly | 6 | Case Assembly Transaxle Assembly No. 105-4180 | 42 |
| Steering Pump Assembly No. 106-6726 | 8 | Gear Shaft Assembly Transaxle Assembly No. 105-4180 | 43 |
| Hydraulic Cylinder Assembly No. 106-2262 | 9 | Countershaft Assembly Transaxle Assembly No. 105-4180 | 44 |
| Brake Accelerator and Clutch Assembly | 10 | Shift Fork Assembly Transaxle Assembly No. 105-4180 | 45 |
| Master Cylinder Assembly No. 104-6782 | 11 | Differential Gear Assembly Transaxle Assembly No. 105-4180 | 46 |
| Hydraulic Brake Assembly | 12 | Hydraulic Filter and Relay Assembly | 47 |
| Clutch Linkage Assembly | 13 | Battery Assembly | 48 |
| Shroud and Seat Assembly | 14 | Fuel Tank and Air Cleaner Assembly | 49 |
| LH Seat Assembly | 15 | Air Cleaner Assembly No. 106-6732 | 50 |
| RH Seat Assembly | 16 | Full Bed and Side Panel Assembly | 51 |
| Roll-Over Protection System Assembly | 17 | Cylinder Assembly | 52 |
| Front Wheel Assembly | 18 | Crankshaft Assembly | 53 |
| RH Front Brake Assembly No. 87-9170 | 19 | Cylinder Head Assembly | 54 |
| LH Front Brake Assembly No. 87-9180 | 20 | Manifold Assembly | 55 |
| Console Assembly | 21 | Carburetor Assembly | 56 |
| Shift Assembly No. 106-7887 | 23 | Cam Shaft Assembly | 57 |
| Front Suspension Assembly | 24 | Oil Pan Assembly | 58 |
| Front Control Arm Assembly | 25 | Gear Cover Assembly | 59 |
| Lift Valve and Hydraulic Assembly | 26 | Gear Housing Assembly | 60 |
| Hydraulic Valve Assembly No. 43-1950-03 | 28 | Water Pump Assembly | 61 |
| Hydraulic Cylinder Assembly No. 106-7939 | 29 | Governor Assembly | 62 |
| Hydraulic Pump Assembly No. 106-6649 | 30 | Alternator Assembly | 63 |
| Rear Frame Assembly | 31 | Starter Motor Assembly | 64 |
| Rear Axle Assembly | 32 | Ignition Assembly | 65 |
| LH Rear Brake Assembly No. 93-7126 | 33 | Gasket Assembly | 66 |
| RH Rear Brake Assembly No. 93-7125 | 34 | Attachments and Accessories List | 67 |
| Driveshaft Assembly No. 98-2918 | 35 | | |
| Radiator and Hydraulic Pump Assembly | 36 | | |
| Fan and Hydraulic Pump Drive Assembly | 37 | | |
| Tail Light and Fender Assembly | 38 | | |
| Engine Assembly | 39 | | |

Part Description Abbreviations

Part descriptions in this catalog may include the following abbreviations.

| | | | |
|-------------|--------------------------------|-------------|----------------------------------|
| AR. | as required | INC. | incorporated |
| ASM. | assembly | LH. | left hand |
| BBC. | blade brake clutch | NI. | nylon insert |
| CARR. | carriage | NPTF. | national pipe thread fine |
| DEG. | degrees | PFH. | phillips flat head |
| EXT. | external | PPH. | phillips pan head |
| FH. | flat head | PPHTF. | phillips pan head thread forming |
| GA. | gauge | PRH. | phillips round head |
| HF. | hex flange | PTH. | phillips truss head |
| HH. | hex head | PTO. | power-take-off |
| HHF. | hex head flange | RH. | right hand |
| HHFTF. | hex head flange thread forming | ROPS. | roll-over-protection-system |
| HJ. | hex jam | SFH. | slotted fillister head |
| HLH. | hex lag head | SHH. | slotted hex head |
| HOC. | height-of-cut | SHWH. | slotted hex washer head |
| HSBH. | hex socket button head | SPH. | slotted pan head |
| HSFH. | hex socket flat head | SQH. | square head |
| HSH. | hex socket head | SRH. | slotted round head |
| HWH. | hex washer head | STD. | standard |
| HWHTF. | hex washer head thread forming | TAP. | self tapping |
| HYD. | hydraulic | TTH. | torx truss head |

Footnotes

❶ Not illustrated

❷ Not serviced separately

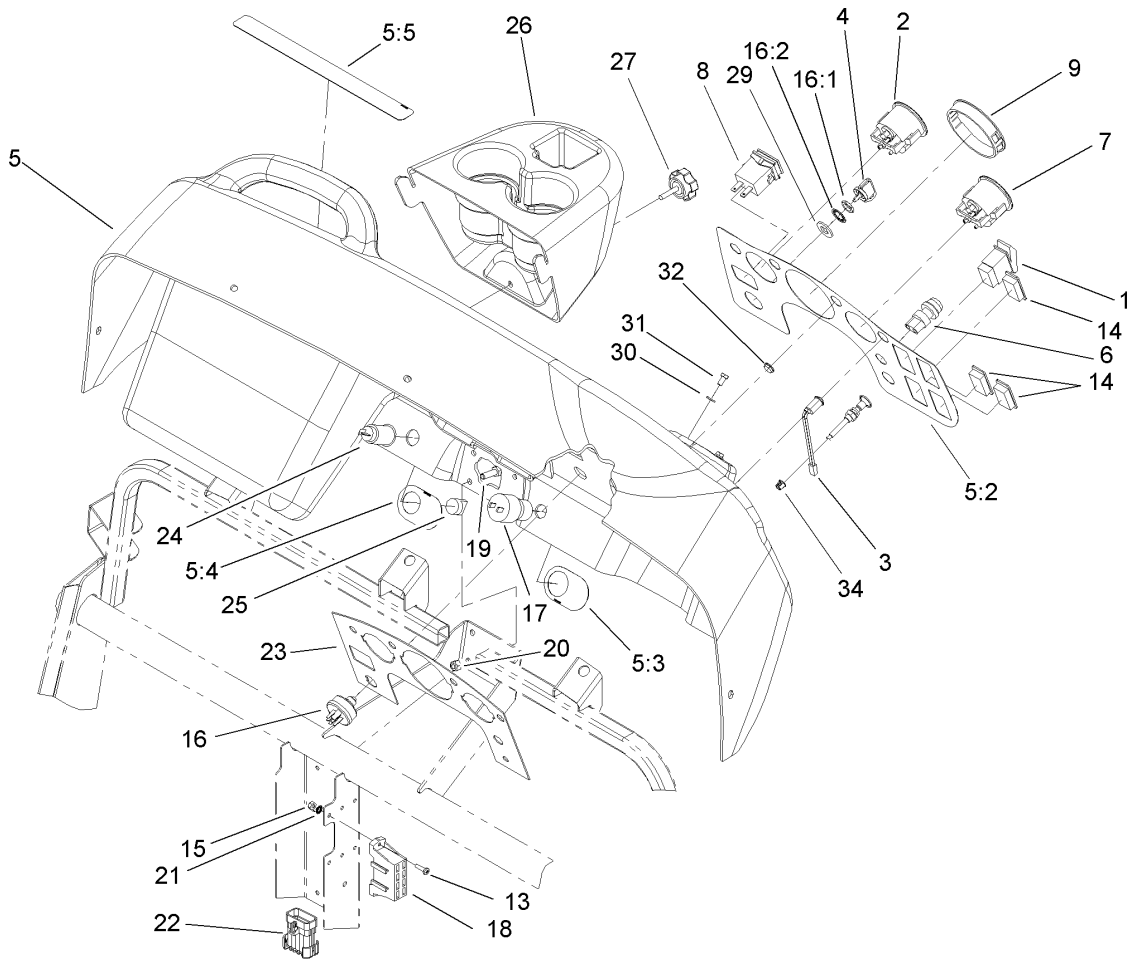

Dash Panel Assembly

| Ref | Part No. | Qty. | Description |
|-------|----------|------|--------------------------|
| 1 | 95-8999 | 1 | Switch |
| 2 | 106-2406 | 1 | Gauge-Temperature |
| 3 | 95-7652 | 3 | Light-Indicator |
| 4 | 63-8360 | 1 | Key-Ignition |
| 5 | 106-7885 | 1 | Dash ASM |
| 5:2 | 106-2352 | 1 | Decal-Dash |
| 5:3 | 106-2355 | 1 | Decal-Switch, Supervisor |
| 5:4 | 106-2353 | 1 | Decal-Powerpoint |
| 5:5 | 106-2383 | 1 | Decal-Warning, Dash |
| 6 | 18-2830 | 1 | Button-Horn |
| 7 | 106-2405 | 1 | Gauge-Fuel |
| 8 | 94-4208 | 1 | Hourmeter |
| 9 | 106-2359 | 1 | Plug-Cap |
| 13 | 32105-13 | 2 | Screw-SHH |
| 14 | 99-7420 | 3 | Plug-Hole |
| 15 | 3296-2 | 2 | Nut-Lock |
| 16 | 27-2360 | 1 | Switch-Key |
| 16:1 | 218-446 | 1 | Nut-Hex |
| 16:2 | 218-447 | 1 | Washer-Lock |
| 17 | 94-5245 | 1 | Switch-Key |
| 18 | 106-7910 | 1 | Harness-Wire, Front |
| ●18:8 | 218-578 | 2 | Fuse-10 Amp |
| ●18:9 | 109355 | 2 | Fuse-15 Amp |
| 19 | 322-3 | 3 | Screw-HH |

| Ref | Part No. | Qty. | Description |
|-------|-------------|------|-------------------|
| 20 | 3296-29 | 3 | Nut-Lock, NI |
| 21 | 3255-10 | 1 | Washer-Lock / EXT |
| 22 | 108-6920 | 1 | Harness-Wire |
| ●22:8 | 100-4918 | 2 | Diode |
| 23 | 106-2360-03 | 1 | Plate-Dash |
| 24 | 99-7411 | 1 | Point-Power |
| 25 | 99-7416 | 1 | Cap |
| 26 | 106-2358 | 1 | Cover-Reservoir |
| 27 | 105-1406 | 1 | Knob |
| 29 | 9202624 | 1 | Washer |
| 30 | 33093-00 | 2 | Washer-Flat |
| 31 | 33113-012 | 2 | Screw-HH |
| 32 | 2410-64 | 1 | Plug-Button |
| 34 | 104-9368 | 1 | Plug-Dome |

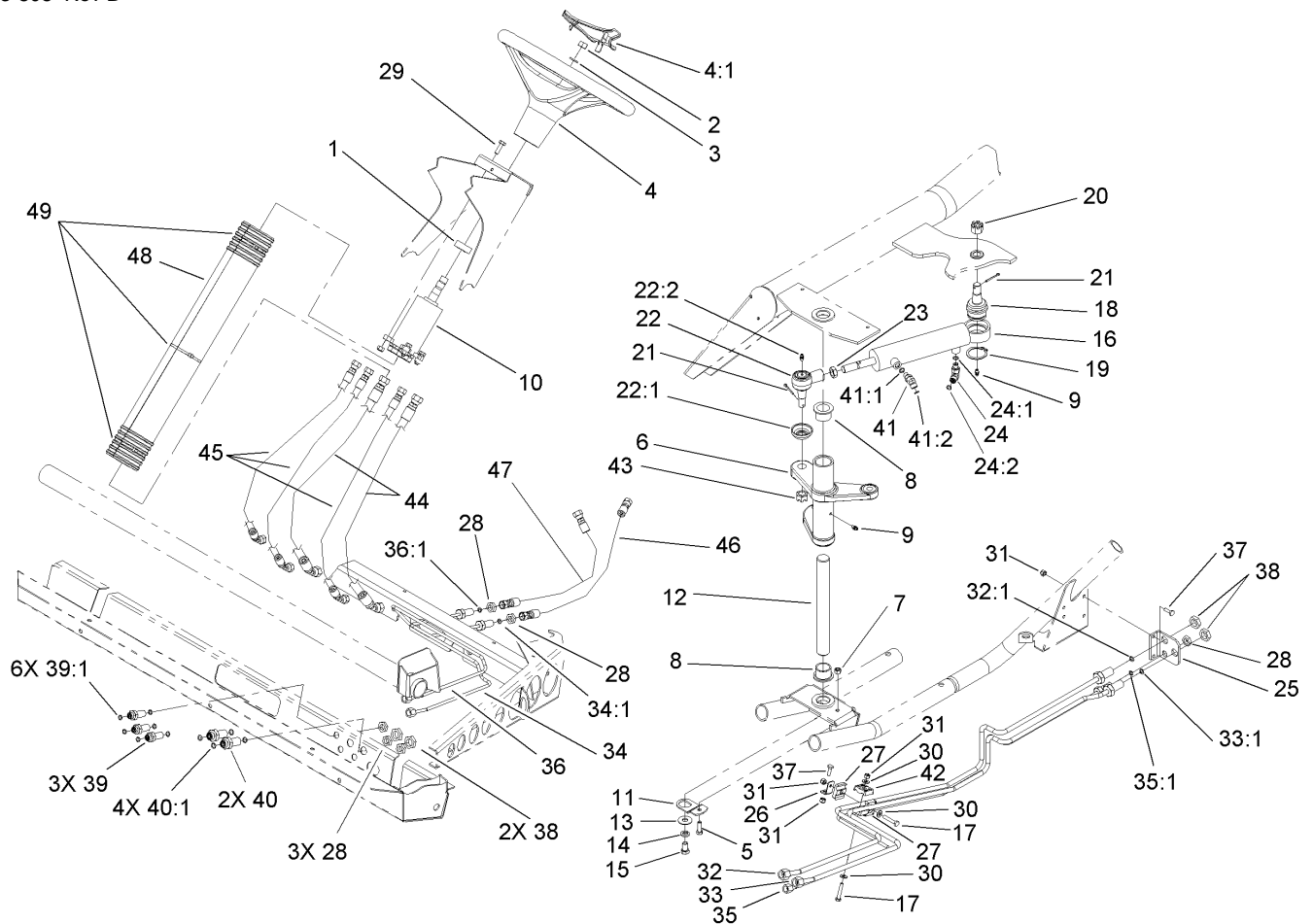

Steering Assembly

| Ref | Part No. | Qty. | Description |
|------|-----------|------|--------------------------|
| 1 | 21-9260 | 1 | Cover-Dust |
| 2 | 3220-6 | 1 | Nut-Jam |
| 3 | 3253-8 | 1 | Washer-Lock |
| 4 | 98-1471 | 1 | Wheel-Steering |
| 4:1 | 98-1468 | 1 | Cover-Wheel, Steering |
| 5 | 322-5 | 1 | Screw-HH |
| 6 | 106-2536 | 1 | Arm-Pitman |
| 7 | 3296-29 | 1 | Nut-Lock, NI |
| 8 | 94-1291 | 2 | Bushing |
| 9 | 302-5 | 2 | Fitting-Grease |
| 10 | 106-6726 | 1 | Steering Pump ASM |
| 11 | 106-2287 | 1 | Plate |
| 12 | 106-2271 | 1 | Shaft-Pivot |
| 13 | 3256-5 | 1 | Washer-Flat |
| 14 | 3253-6 | 1 | Washer-Lock |
| 15 | 324-2 | 1 | Screw-HH |
| 16 | 106-2262 | 1 | Cylinder-HYD |
| 17 | 321-8 | 2 | Screw-HH |
| 18 | 106-6774 | 1 | Joint-Ball |
| 19 | 32151-104 | 1 | Ring-Retaining, External |
| 20 | 32136-14 | 1 | Nut-SHH |
| 21 | 3272-12 | 2 | Pin-Cotter |
| 22 | 106-6898 | 1 | Joint-Ball |
| 22:1 | 106-6896 | 1 | Seal |

| Ref | Part No. | Qty. | Description |
|------|-------------|------|------------------------|
| 22:2 | 302-5 | 1 | Fitting-Grease |
| 23 | 3220-11 | 1 | Nut-Jam |
| 24 | 340-132 | 1 | Fitting-HYD, 90 DEG |
| 24:1 | 237-78 | 1 | O-Ring |
| 24:2 | 237-21 | 1 | O-Ring |
| 25 | 106-7801-03 | 1 | Bracket-Line, Steering |
| 26 | 106-7807 | 1 | Bracket-Line, Steering |
| 27 | 106-7839 | 2 | Clamp-Tube |
| 28 | 340-78 | 6 | Locknut-Bulkhead |
| 29 | 33114-020 | 4 | Screw-HH |
| 30 | 3256-22 | 3 | Washer-Flat |
| 31 | 3296-42 | 5 | Nut-Lock, NI |
| 32 | 106-7802 | 1 | Tube-HYD |
| 32:1 | 237-22 | 1 | O-Ring |
| 33 | 106-7803 | 1 | Tube-HYD |
| 33:1 | 237-22 | 1 | O-Ring |
| 34 | 106-7804 | 1 | Tube-HYD |
| 34:1 | 237-21 | 1 | O-Ring |
| 35 | 106-7805 | 1 | Tube-HYD |
| 35:1 | 237-21 | 1 | O-Ring |
| 36 | 106-7806 | 1 | Tube-HYD |
| 36:1 | 237-21 | 1 | O-Ring |
| 37 | 321-4 | 3 | Screw-HH |
| 38 | 340-70 | 4 | Nut-Lock |

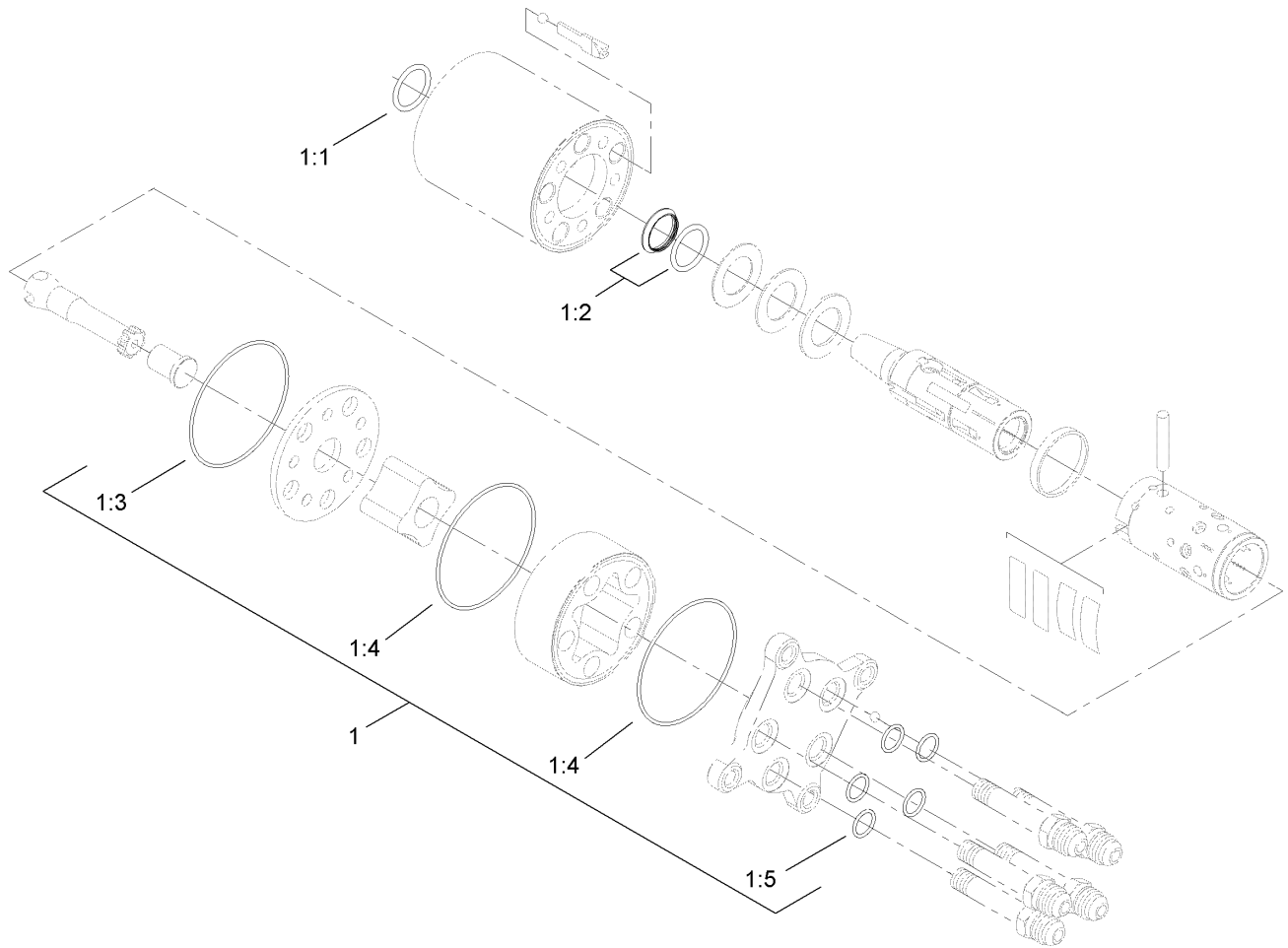

Steering Pump Assembly No. 106-6726

| Ref | Part No. | Qty. | Description |
|-------|----------|------|-----------------|
| 1 | 106-6716 | 1 | Seal Kit |
| ② 1:1 | | 1 | Ring-Seal, Dust |
| ② 1:2 | | 1 | Seal-Shaft |
| ② 1:3 | | 1 | Seal-Dust |
| ② 1:4 | | 2 | Seal-Dust |
| ② 1:5 | | 5 | Seal-Dust |

| | | | |
|--|--|--|--|
| | | | |
|--|--|--|--|

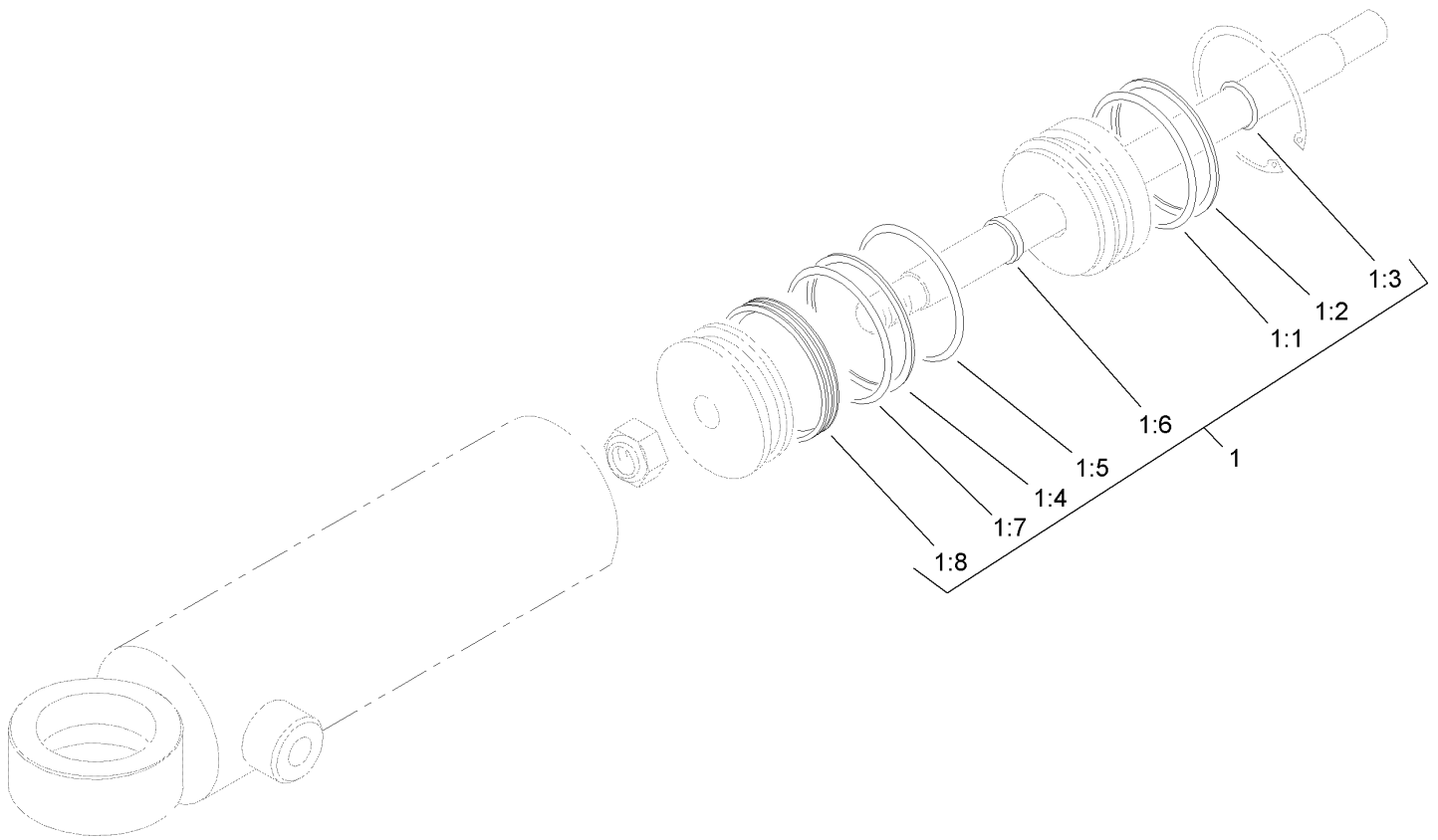

Hydraulic Cylinder Assembly No. 106-2262

| Ref | Part No. | Qty. | Description |
|-----|----------|------|-------------|
| 1 | 106-6712 | 1 | Seal Kit |
| 1:1 | | 1 | Seal-Dust |
| 1:2 | | 1 | Seal-Dust |
| 1:3 | | 1 | Wiper |
| 1:4 | | 1 | Seal-Dust |
| 1:5 | | 1 | Back-Up |
| 1:6 | | 1 | Seal ASM |
| 1:7 | | 1 | Seal ASM |
| 1:8 | | 1 | Ring-Wear |

| | | | |
|--|--|--|--|
| | | | |
| | | | |
| | | | |
| | | | |
| | | | |
| | | | |
| | | | |
| | | | |
| | | | |
| | | | |

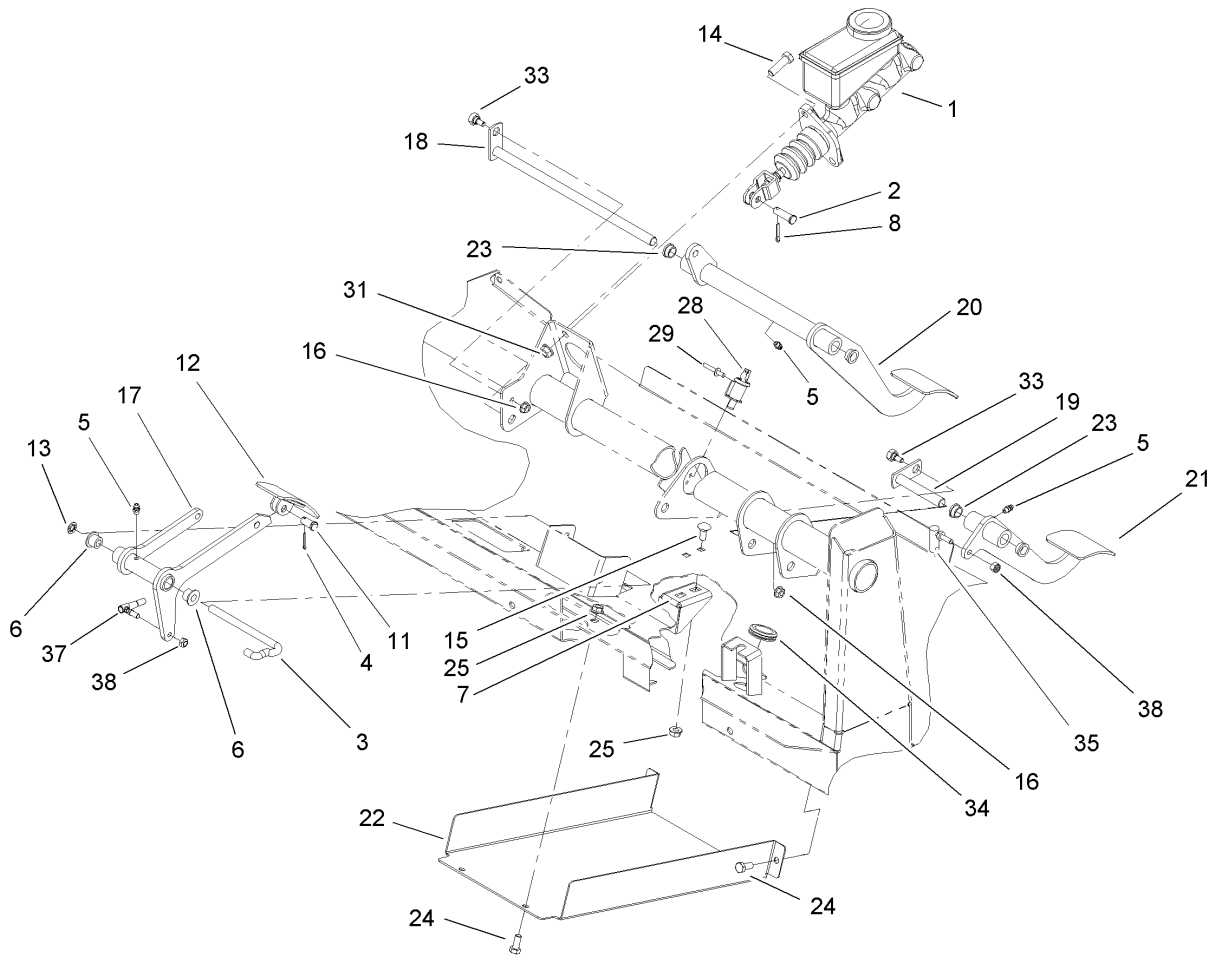

Brake Accelerator and Clutch Assembly

| Ref | Part No. | Qty. | Description |
|-----|-------------|------|--------------------------|
| 1 | 104-6782 | 1 | Cylinder-Master |
| 2 | 283-2 | 1 | Pin-Clevis |
| 3 | 87-2880 | 1 | Shaft-Pedal, Accelerator |
| 4 | 3272-6 | 1 | Pin-Cotter |
| 5 | 302-5 | 3 | Fitting-Grease |
| 6 | 256-259 | 2 | Bushing-Flange |
| 7 | 106-2421 | 1 | Bracket-Mount, Cable |
| 8 | 3272-10 | 1 | Pin-Cotter |
| 11 | 283-85 | 1 | Pin-Clevis |
| 12 | 93-8969-03 | 1 | Pedal |
| 13 | 32151-56 | 1 | Ring-Retaining, External |
| 14 | 323-7 | 2 | Screw-HH |
| 15 | 3230-1 | 2 | Bolt-CARR |
| 16 | 32128-33 | 2 | Nut-HF |
| 17 | 106-2471-03 | 1 | Arm-Pedal, Accelerator |
| 18 | 106-2475 | 1 | Brake Shaft ASM |
| 19 | 106-2476 | 1 | Clutch Shaft ASM |
| 20 | 106-2461-03 | 1 | Brake Pedal ASM |
| 21 | 106-2457-03 | 1 | Clutch Pedal ASM |
| 22 | 106-2427-03 | 1 | Cover |
| 23 | 256-156 | 4 | Bushing-Flange |
| 24 | 322-3 | 4 | Screw-HH |
| 25 | 32128-20 | 6 | Nut-HF |
| 28 | 55-7120 | 1 | Switch-Brake, Parking |

| Ref | Part No. | Qty. | Description |
|-----|----------|------|-------------------------|
| 29 | 3269-23 | 2 | Rivet-Pop |
| 31 | 3290-357 | 2 | Nut-HHF, Whiz |
| 33 | 63-3410 | 2 | Screw-Shoulder |
| 34 | 240-5 | 1 | Grommet |
| 35 | 2411-34 | 1 | Joint-Ball |
| 37 | 18-1720 | 1 | Governor Ball Joint ASM |
| 38 | 3296-13 | 2 | Nut-Lock NI |

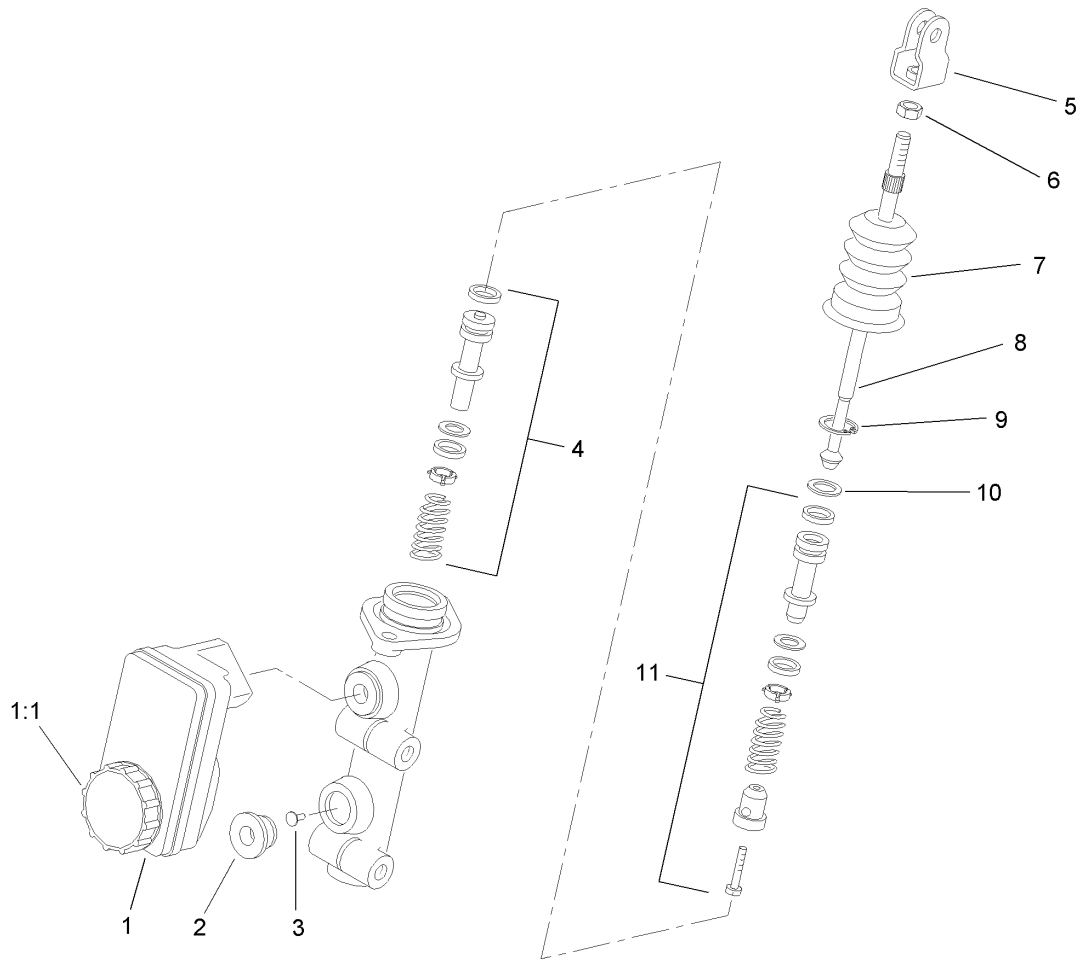

Master Cylinder Assembly No. 104-6782

| Ref | Part No. | Qty. | Description |
|-----|----------|------|----------------------|
| 1 | 104-6845 | 1 | Reservoir ASM |
| 1:1 | 92-4112 | 1 | Cap ASM |
| 2 | 93-8971 | 2 | Seal-Port, Flange |
| 3 | 92-4103 | 1 | Pin-Stop |
| 4 | 92-4102 | 1 | Secondary Piston ASM |
| 5 | 92-4110 | 1 | Clevis |
| 6 | 21-0360 | 1 | Nut-Hex |
| 7 | 94-5209 | 1 | Cover-Dust |
| 8 | 94-5210 | 1 | Rod-Push |
| 9 | 92-4109 | 1 | Ring-Snap |
| 10 | 92-4108 | 1 | Retainer-Washer |
| 11 | 92-4101 | 1 | Primary Piston ASM |

| | | | |
|--|--|--|--|
| | | | |
|--|--|--|--|

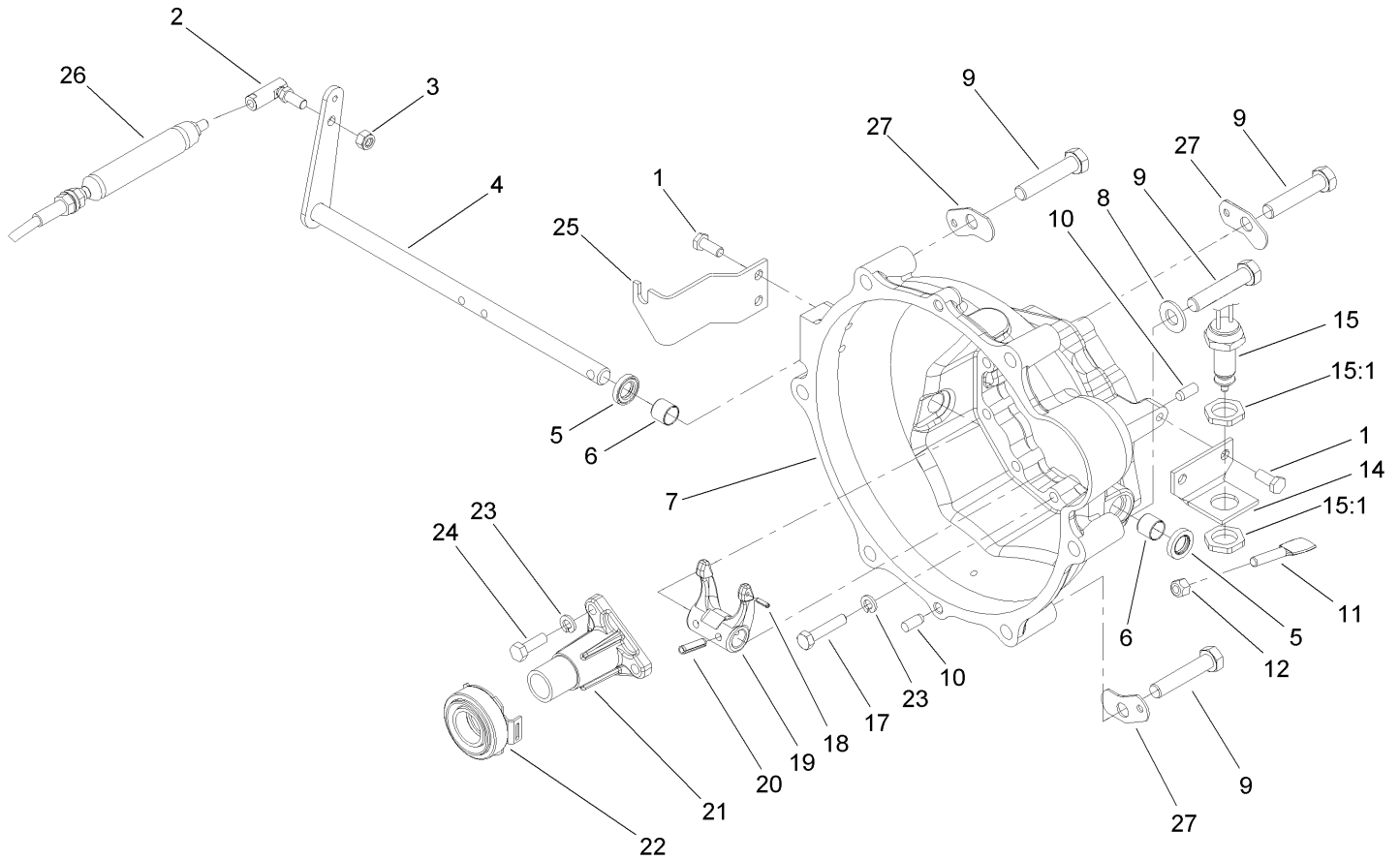

Clutch Linkage Assembly

| Ref | Part No. | Qty. | Description |
|------|-----------|------|--------------------------|
| 1 | 33114-020 | 4 | Screw-HH |
| 2 | 2411-33 | 1 | Balljoint-RH (W/Grommet) |
| 3 | 3296-4 | 1 | Nut-Lock |
| 4 | 105-1702 | 1 | Release Shaft ASM |
| 5 | 87-1920 | 2 | Seal-Oil |
| 6 | 87-3770 | 2 | Bushing-Housing, Bell |
| 7 | 104-9249 | 1 | Housing-Bell |
| 8 | 3256-26 | 3 | Washer-Flat |
| 9 | 3215-2 | 6 | Screw-HH |
| 10 | 87-1910 | 4 | Pin-Dowel |
| 11 | 87-5360 | 1 | Paddle-Clutch, Switch |
| 12 | 3296-29 | 1 | Nut-Lock, NI |
| 14 | 87-5350 | 1 | Bracket-Clutch, Switch |
| 15 | 87-5490 | 1 | Switch-Clutch |
| 15:1 | 3218-20 | 2 | Nut-Jam |
| 17 | 33114-040 | 9 | Screw-HH |
| 18 | 32121-7 | 1 | Pin-Roll, Slotted |
| 19 | 87-5300 | 1 | Fork-Clutch |
| 20 | 32121-24 | 2 | Pin-Spring |
| 21 | 87-5320 | 1 | Release-Guide |
| 22 | 87-2100 | 1 | Bearing-Out, Throw |
| 23 | 3253-4 | 12 | Washer-Lock |
| 24 | 33114-025 | 3 | Screw-HH |
| 25 | 106-2523 | 1 | Bracket-Clutch |

| Ref | Part No. | Qty. | Description |
|-----|----------|------|-----------------|
| 26 | 106-2450 | 1 | Cable-Clutch |
| 27 | 87-6410 | 3 | Bracket-Harness |

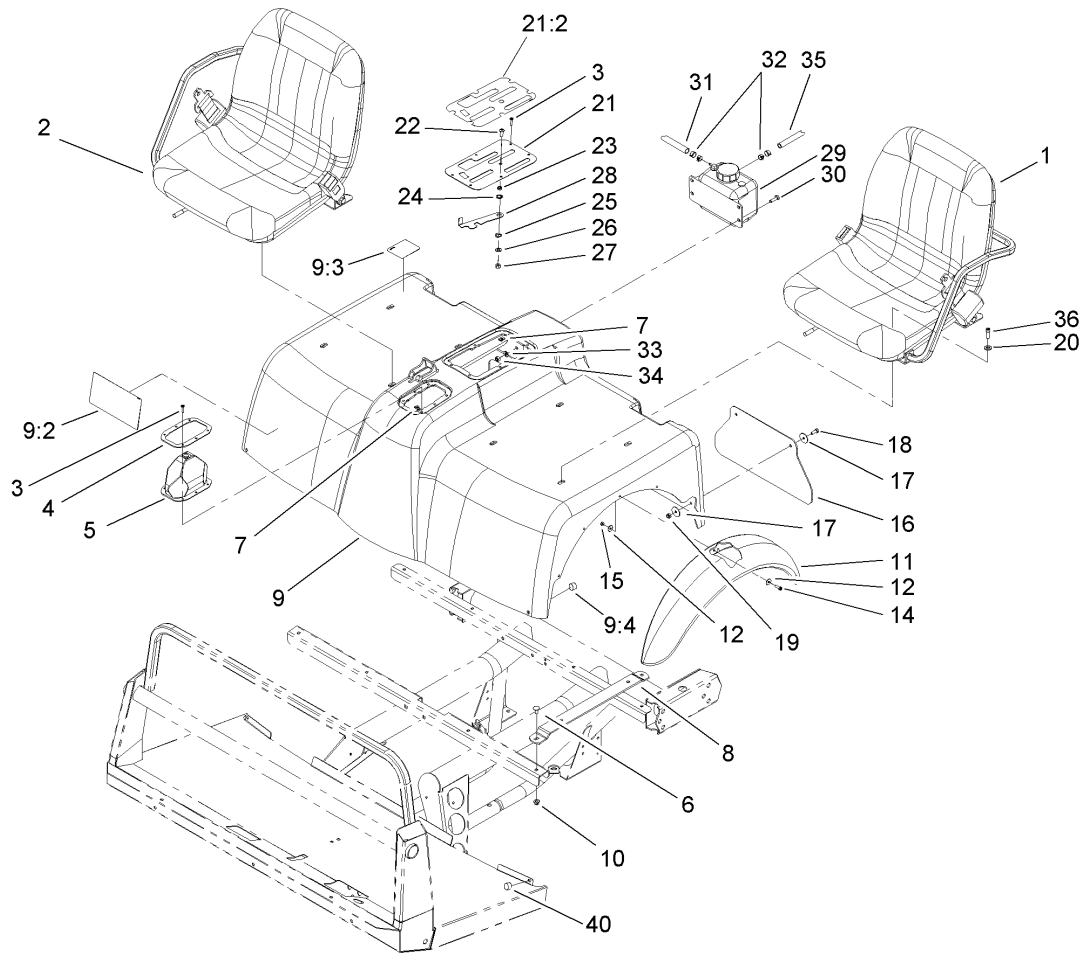

Shroud and Seat Assembly

| Ref | Part No. | Qty. | Description |
|------|-------------|------|------------------------|
| ① | | 1 | LH Seat ASM |
| ② | | 1 | RH Seat ASM |
| 3 | 32144-36 | 12 | Screw-PPH |
| 4 | 87-3760-03 | 1 | Plate-Boot, Shift |
| 5 | 87-8620 | 1 | Shift Boot ASM |
| 6 | 3230-1 | 8 | Bolt-CARR |
| 7 | 106-2388 | 12 | Clip-Fastener |
| 8 | 107-7957-03 | 4 | Seat Bracket ASM |
| 9 | 106-2362 | 1 | Seatbase ASM |
| 9:2 | 106-2384 | 1 | Decal-Reference, Quick |
| 9:3 | 93-9448 | 1 | Decal-Fuel |
| 9:4 | 107-8042 | 2 | Bumper-Rubber |
| 10 | 104-8300 | 8 | Nut-Flange, NI |
| 11 | 106-2375 | 2 | Fender-Front |
| 12 | 3256-61 | 20 | Washer-Flat |
| 14 | 32105-13 | 10 | Screw-SHH |
| 15 | 3296-2 | 10 | Nut-Lock |
| 16 | 106-2378 | 2 | Mudflap |
| 17 | 3256-55 | 8 | Washer-Flat |
| 18 | 321-4 | 4 | Screw-HH |
| 19 | 3296-16 | 4 | Nut-Lock, NI |
| 20 | 3256-74 | 8 | Washer-Flat |
| 21 | 106-7886 | 1 | Control Plate ASM |
| 21:2 | 106-2377 | 1 | Decal-Console |

| Ref | Part No. | Qty. | Description |
|-----|-------------|------|-------------------|
| 22 | 3274-55 | 1 | Screw-HSBH |
| 23 | 82-4240 | 1 | Spacer-Bearing |
| 24 | 94-8196 | 1 | Washer-Nylon |
| 25 | 3290-221 | 1 | Washer-Spring |
| 26 | 3256-23 | 1 | Washer-Flat |
| 27 | 3296-29 | 1 | Nut-Lock, NI |
| 28 | 106-7984-03 | 1 | Lever-Detent |
| 29 | 87-3710 | 1 | Reservoir-Coolant |
| 30 | 322-5 | 4 | Screw-HH |
| 31 | 71-3381 | 1 | Hose-Fuel |
| 32 | 92-2379 | 2 | Clamp-Hose |
| 33 | 3256-23 | 4 | Washer-Flat |
| 34 | 3296-29 | 4 | Nut-Lock, NI |
| 35 | 71-3383 | 1 | Hose-Fuel |
| 36 | 3274-22 | 8 | Screw-HSH |
| 40 | 107-8042 | 2 | Bumper-Rubber |



LH Seat Assembly

| Ref | Part No. | Qty. | Description |
|-----|----------|------|-------------------------|
| 1 | 106-6672 | 1 | Seat |
| 2 | 106-7842 | 1 | LH Armrest ASM |
| 3 | 106-7845 | 1 | Bracket-Belt, Seat |
| 4 | 106-7847 | 1 | Adjuster-Seat, W/Handle |
| 5 | 107-7959 | 1 | Adjuster-Slave, 7 Inch |
| 6 | 106-7848 | 1 | Seat Belt ASM |
| 7 | 80-7730 | 1 | Spacer |
| 8 | 3234-29 | 6 | Screw-HHF |
| 10 | 3212-4 | 2 | Screw-HH |
| 11 | 3296-7 | 2 | Nut-Lock |
| 12 | 106-7953 | 1 | Grip-Gray |



RH Seat Assembly

| Ref | Part No. | Qty. | Description |
|-----|----------|------|-------------------------|
| 1 | 106-6672 | 1 | Seat |
| 2 | 106-7844 | 1 | RH Armrest ASM |
| 3 | 106-7845 | 1 | Bracket-Belt, Seat |
| 4 | 106-7847 | 1 | Adjuster-Seat, W/Handle |
| 5 | 107-7959 | 1 | Adjuster-Slave, 7 Inch |
| 6 | 106-7848 | 1 | Seat Belt ASM |
| 7 | 80-7730 | 1 | Spacer |
| 8 | 3234-29 | 6 | Screw-HHF |
| 10 | 3212-4 | 2 | Screw-HH |
| 11 | 3296-7 | 2 | Nut-Lock |
| 12 | 106-7953 | 2 | Grip-Gray |

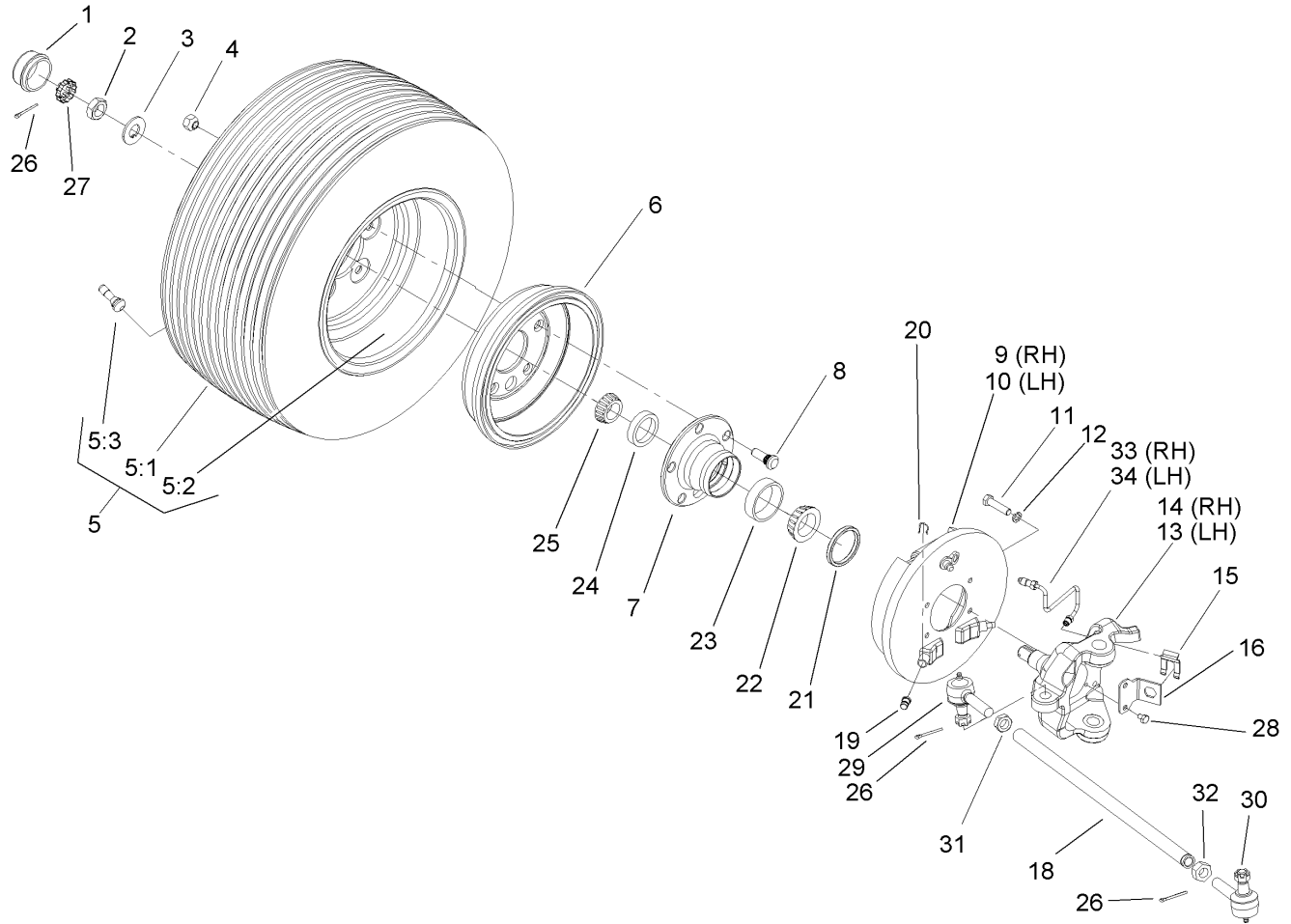

Front Wheel Assembly

| Ref | Part No. | Qty. | Description |
|-----|----------|------|---------------------------|
| 1 | 241-119 | 2 | Cap-Dust |
| 2 | 3220-7 | 2 | Nut-Jam |
| 3 | 93-0309 | 2 | Washer-Tab |
| 4 | 23-7270 | 10 | Nut-Wheel |
| 5 | | 2 | Tire And Wheel ASM |
| 5:1 | 106-7862 | 1 | Tire |
| 5:2 | 87-5720 | 1 | Front Rim ASM |
| 5:3 | 232-27 | 1 | Stem-Valve |
| 6 | 93-7128 | 2 | Drum-Brake |
| 7 | 87-5560 | 2 | Hub-Front |
| 8 | 87-8730 | 10 | Stud |
| 9 | 87-9170 | 1 | RH Front Brake ASM |
| 10 | 87-9180 | 1 | LH Front Brake ASM |
| 11 | 323-6 | 8 | Screw-HH |
| 12 | 3253-21 | 8 | Washer-Lock |
| 13 | 106-6745 | 1 | Spindle-LH |
| 14 | 106-6746 | 1 | Spindle-RH |
| 15 | 87-3580 | 2 | Clip-Retainer |
| 16 | 106-6747 | 2 | Bracket-Spindle |
| 18 | 106-2327 | 2 | Tie Rod-Steering |
| 19 | 87-3450 | 2 | Plug-Plate, Brake (Front) |
| 20 | 87-3310 | 2 | Clip-Cable, Brake |
| 21 | 87-3590 | 2 | Seal-Bearing |
| 22 | 254-106 | 2 | Cone-Bearing, Tapered |

| Ref | Part No. | Qty. | Description |
|-----|----------|------|-----------------------|
| 23 | 254-107 | 2 | Cup-Bearing, Tapered |
| 24 | 254-72 | 2 | Bearing-Cup, Tapered |
| 25 | 254-94 | 2 | Bearing-Cone, Tapered |
| 26 | 3272-12 | 6 | Pin-Cotter |
| 27 | 93-0307 | 2 | Nut-Lock, Retainer |
| 28 | 321-1 | 4 | Screw-HH |
| 29 | 106-6694 | 2 | Rod End-Tie, RH |
| 30 | 106-6695 | 2 | Rod End-Tie, LH |
| 31 | 3220-11 | 2 | Nut-Jam |
| 32 | 3218-21 | 2 | Nut-Jam |
| 33 | 106-7970 | 1 | RH Brake Tube ASM |
| 34 | 106-7971 | 1 | LH Brake Tube ASM |

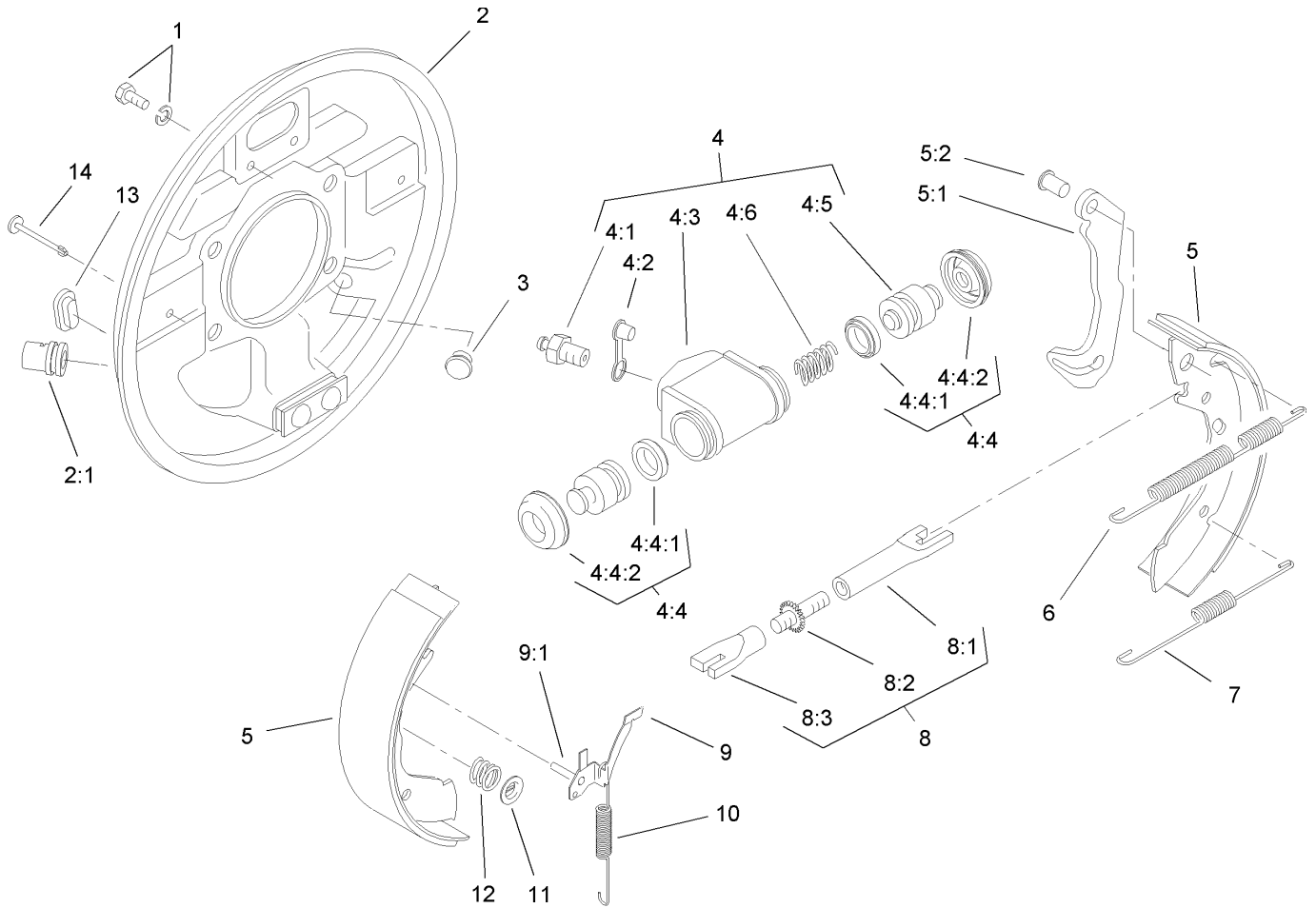

RH Front Brake Assembly No. 87-9170

| Ref | Part No. | Qty. | Description |
|-------|----------|------|---------------------------------|
| 1 | 92-4135 | 2 | Bolt-Set |
| 2 | 92-4100 | 1 | RH Backplate ASM |
| 2:1 | | 1 | Guide-Pipe |
| 3 | 92-4146 | 1 | Plunger ASM |
| 4 | 92-4118 | 1 | Wheel Cylinder ASM |
| 4:1 | 92-4113 | 1 | Screw-Bleed |
| 4:2 | 92-4114 | 1 | Cap-Screw, Bleed |
| 4:3 | | 1 | Body |
| 4:4 | 92-4119 | 1 | Seal Kit |
| 4:4:1 | | 2 | Seal-L Type |
| 4:4:2 | | 2 | Cover-Dust |
| 4:5 | | 2 | Piston |
| 4:6 | | 1 | Spring |
| 5 | 92-4143 | 1 | Lined Shoe Kit |
| 5:1 | | 1 | Lever-Operating |
| 5:2 | | 1 | Pin |
| 6 | 92-4148 | 1 | Spring-Return, Shoe (Upper, RH) |
| 7 | 92-4149 | 1 | Spring-Return, Shoe (Lower) |
| 8 | 92-4145 | 1 | RH Adjustor ASM |
| 8:1 | | 1 | Pushrod-Female |
| 8:2 | | 1 | Bolt-Adjuster |
| 8:3 | | 1 | Sleeve-Adjuster |
| 9 | 92-4124 | 1 | RH Pawl Lever ASM |
| 9:1 | | 1 | Pin-Pawl |

| Ref | Part No. | Qty. | Description |
|-----|----------|------|------------------------|
| 10 | 92-4151 | 1 | Spring-Adjuster, RH |
| 11 | 92-4131 | 2 | Washer-Hold Down, Shoe |
| 12 | 92-4152 | 2 | Spring-Hold Down, Shoe |
| 13 | 92-4134 | 2 | Plug-Inspection |
| 14 | 92-4133 | 2 | Pin-Hold Down, Shoe |

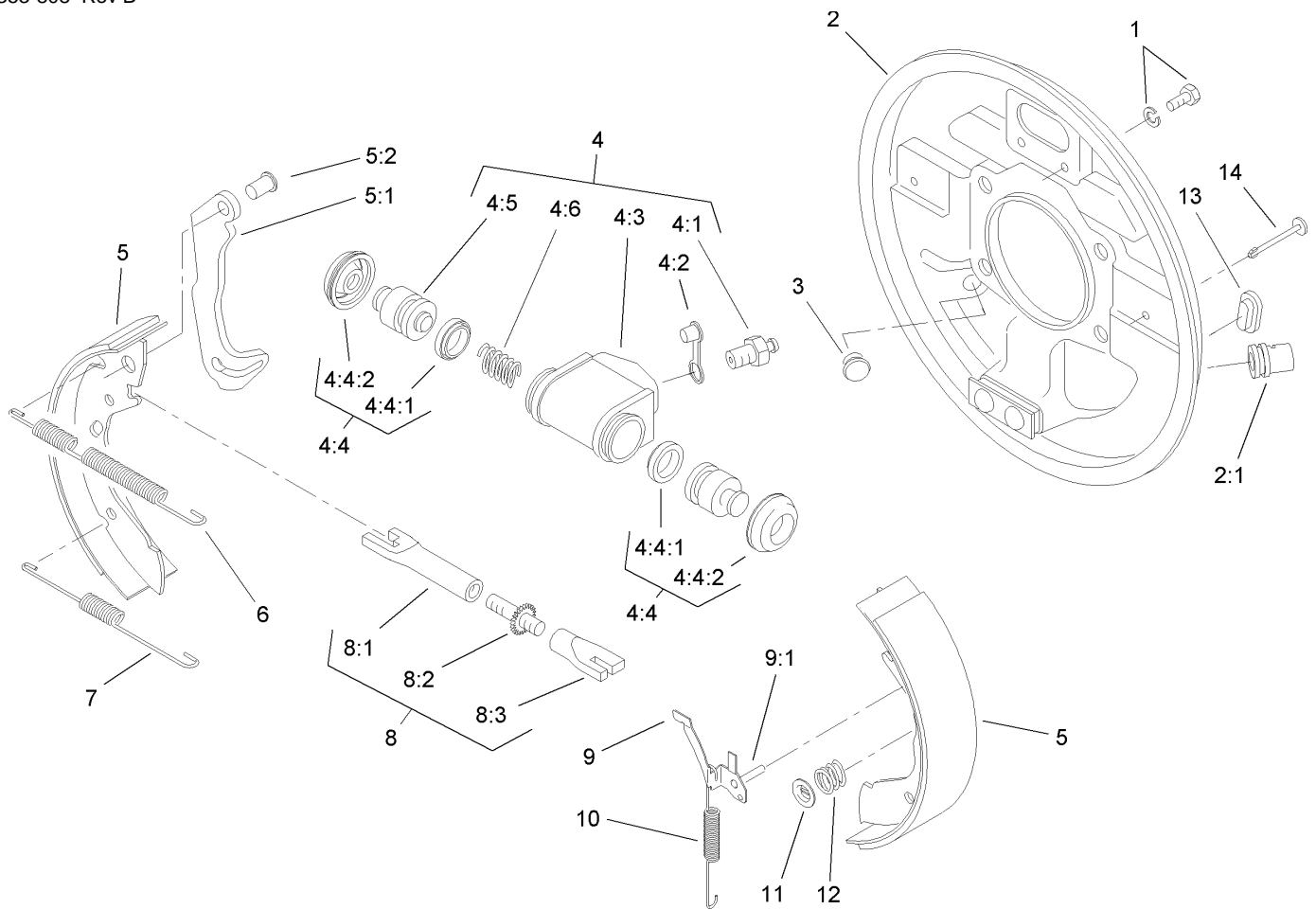

LH Front Brake Assembly No. 87-9180

| Ref | Part No. | Qty. | Description |
|-------|----------|------|---------------------------------|
| 1 | 92-4135 | 2 | Bolt-Set |
| 2 | 92-4136 | 1 | LH Backplate ASM |
| 2:1 | | 1 | Guide-Pipe |
| 3 | 92-4146 | 1 | Plunger ASM |
| 4 | 92-4117 | 1 | Wheel Cylinder ASM |
| 4:1 | 92-4113 | 1 | Screw-Bleed |
| 4:2 | 92-4114 | 1 | Cap-Screw, Bleed |
| 4:3 | | 1 | Body |
| 4:4 | 92-4119 | 1 | Seal Kit |
| 4:4:1 | | 2 | Seal-L Type |
| 4:4:2 | | 2 | Cover-Dust |
| 4:5 | | 2 | Piston |
| 4:6 | | 1 | Spring |
| 5 | 92-4143 | 1 | Lined Shoe Kit |
| 5:1 | | 1 | Lever-Operating |
| 5:2 | | 1 | Pin |
| 6 | 92-4147 | 1 | Spring-Return, Shoe (Upper, LH) |
| 7 | 92-4149 | 1 | Spring-Return, Shoe (Lower) |
| 8 | 92-4144 | 1 | LH Adjuster ASM |
| 8:1 | | 1 | Pushrod-Female |
| 8:2 | | 1 | Bolt-Adjuster |
| 8:3 | | 1 | Sleeve-Adjuster |
| 9 | 92-4123 | 1 | LH Pawl Lever ASM |
| 9:1 | | 1 | Pin-Pawl |

| Ref | Part No. | Qty. | Description |
|-----|----------|------|------------------------|
| 10 | 92-4150 | 1 | Spring-Adjuster, LH |
| 11 | 92-4131 | 2 | Washer-Hold Down, Shoe |
| 12 | 92-4152 | 2 | Spring-Hold Down, Shoe |
| 13 | 92-4134 | 2 | Plug-Inspection |
| 14 | 92-4133 | 2 | Pin-Hold Down, Shoe |

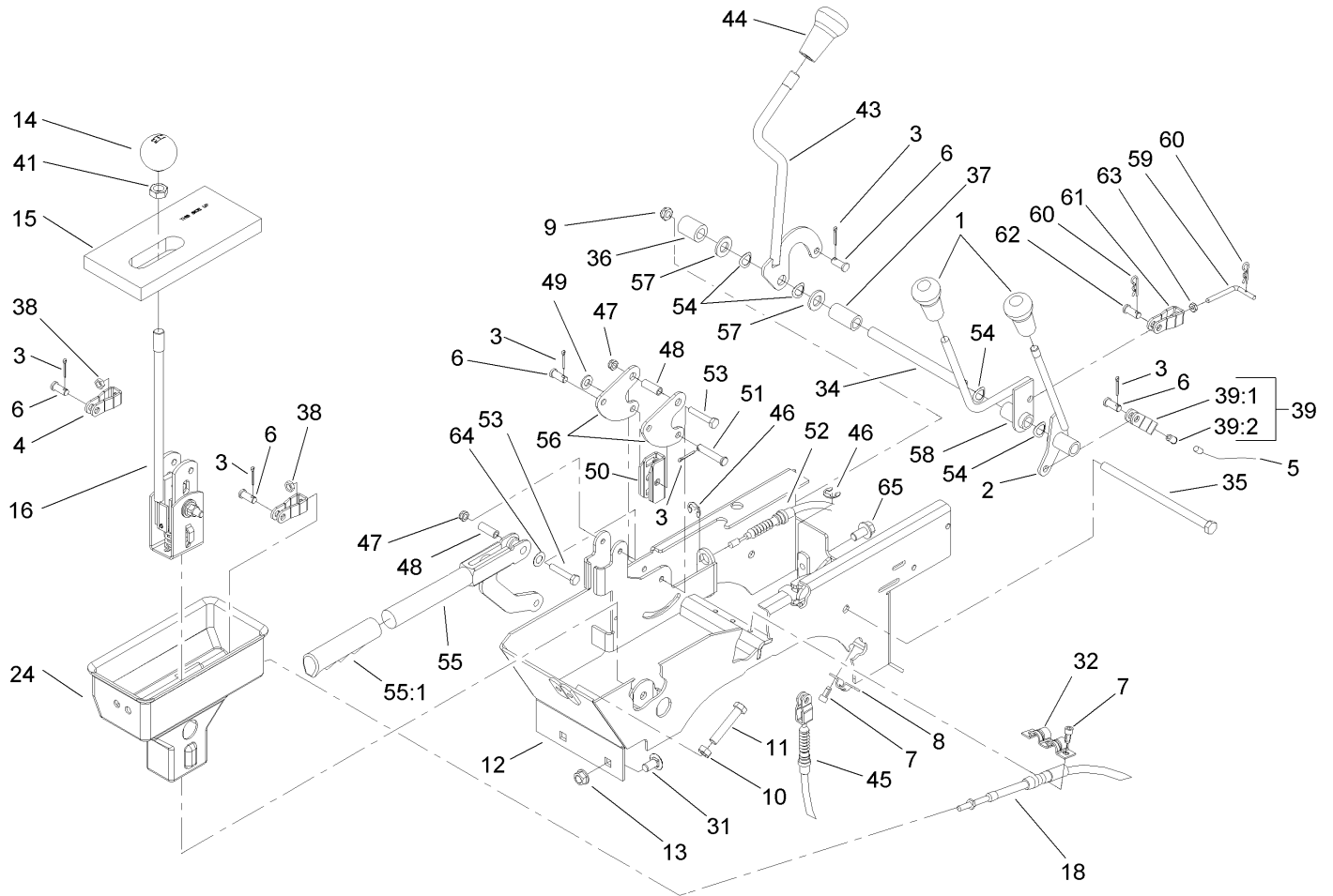

Console Assembly

| Ref | Part No. | Qty. | Description |
|-----|-------------|------|-----------------------|
| 1 | 106-7903 | 2 | Knob-Control |
| 2 | 106-7828 | 1 | Lever ASM |
| 3 | 3272-6 | 6 | Pin-Cotter |
| 4 | 87-2310 | 2 | Clevis-Cable |
| 5 | 106-6698 | 1 | Cable-Hi-Low |
| 6 | 283-62 | 5 | Pin-Clevis |
| 7 | 65-5220 | 5 | Screw-Forming, Thread |
| 8 | 87-4340 | 1 | Clamp-Cable |
| 9 | 3296-59 | 1 | Nut-Lock, NI |
| 10 | 3217-7 | 2 | Nut-Hex |
| 11 | 323-10 | 2 | Screw-HH |
| 12 | 108-6914-03 | 1 | Lever Support ASM |
| 13 | 3290-357 | 2 | Nut-HHF, Whiz |
| 14 | 87-6720 | 1 | Knob-Shift |
| 15 | 87-6570 | 1 | Seal-Boot, Lower |
| 16 | 106-7887 | 1 | Shift ASM |
| 18 | 87-4260 | 2 | Cable-Selector, Gear |
| 24 | 106-2376 | 1 | Boot-Shift, Lower |
| 31 | 3231-21 | 2 | Screw-CARR |
| 32 | 87-4960 | 1 | Clamp-Cable |
| 34 | 106-7833 | 1 | Spacer |
| 35 | 323-36 | 1 | Screw-HH |
| 36 | 66-6501 | 1 | Spacer-Wheel |
| 37 | 106-7835 | 1 | Spacer |

| Ref | Part No. | Qty. | Description |
|------|----------|------|--------------------------|
| 38 | 3220-1 | 2 | Nut-Jam |
| 39 | 87-7160 | 1 | Cable Clevis ASM |
| 39:1 | 87-2310 | 1 | Clevis-Cable |
| 39:2 | 32148-15 | 1 | Nut-Insert |
| 41 | 3218-18 | 1 | Nut-Jam |
| 43 | 87-5030 | 1 | Lever-Lock, Differential |
| 44 | 106-7952 | 1 | Knob |
| 45 | 87-4460 | 1 | Cable-Lock, Differential |
| 46 | 32120-47 | 3 | Ring-Retaining, External |
| 47 | 3296-56 | 2 | Nut-Lock, NI |
| 48 | 114402 | 2 | Spacer |
| 49 | 3256-23 | 1 | Washer-Flat |
| 50 | 87-3480 | 1 | Bracket-Equalizer, Cable |
| 51 | 94-3829 | 1 | Pin-Clevis |
| 52 | 106-6691 | 2 | Cable-Brake, Park |
| 53 | 321-9 | 2 | Screw-HH |
| 54 | 3290-221 | 4 | Washer-Spring |
| 55 | 104-6842 | 1 | Lever-Brake, Park |
| 55:1 | 106-7972 | 1 | Grip-Handle |
| 56 | 106-7814 | 2 | Bellcrank |
| 57 | 33096-00 | 2 | Washer-Flat |
| 58 | 106-7960 | 1 | HYD Lever ASM |
| 59 | 107-8000 | 1 | Rod-Link |
| 60 | 3290-307 | 2 | Pin-Hair |

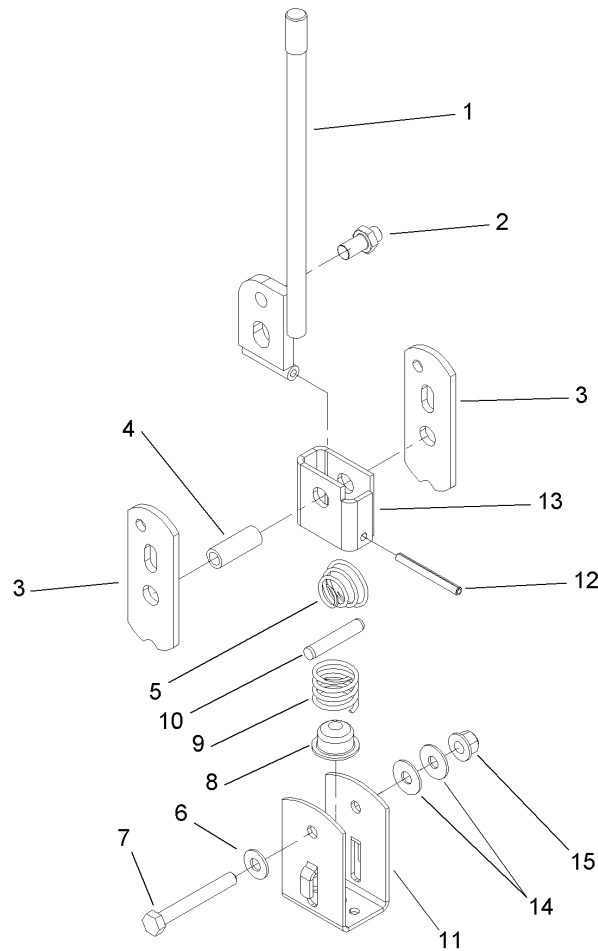

Shift Assembly No. 106-7887

| Ref | Part No. | Qty. | Description |
|-----|----------|------|--------------------|
| 1 | 87-2040 | 1 | Shift Lever ASM |
| 2 | 87-3650 | 1 | Pin-Shift |
| 3 | 87-3540 | 2 | Link-Shift |
| 4 | 87-2520 | 1 | Tube-Pivot |
| 5 | 87-2900 | 1 | Spring-Compression |
| 6 | 87-8640 | 1 | Washer-Flat |
| 7 | 322-12 | 1 | Screw-HH |
| 8 | 87-3530 | 1 | Button-Shifter |
| 9 | 87-3660 | 1 | Spring-Compression |
| 10 | 3290-507 | 1 | Pin-Dowel |
| 11 | 87-3520 | 1 | Clevis |
| 12 | 32121-48 | 1 | Pin-Spring |
| 13 | 87-6040 | 1 | Bracket-Shifter |
| 14 | 3290-456 | 2 | Washer-Belleville |
| 15 | 3296-58 | 1 | Nut-Lock, NI |

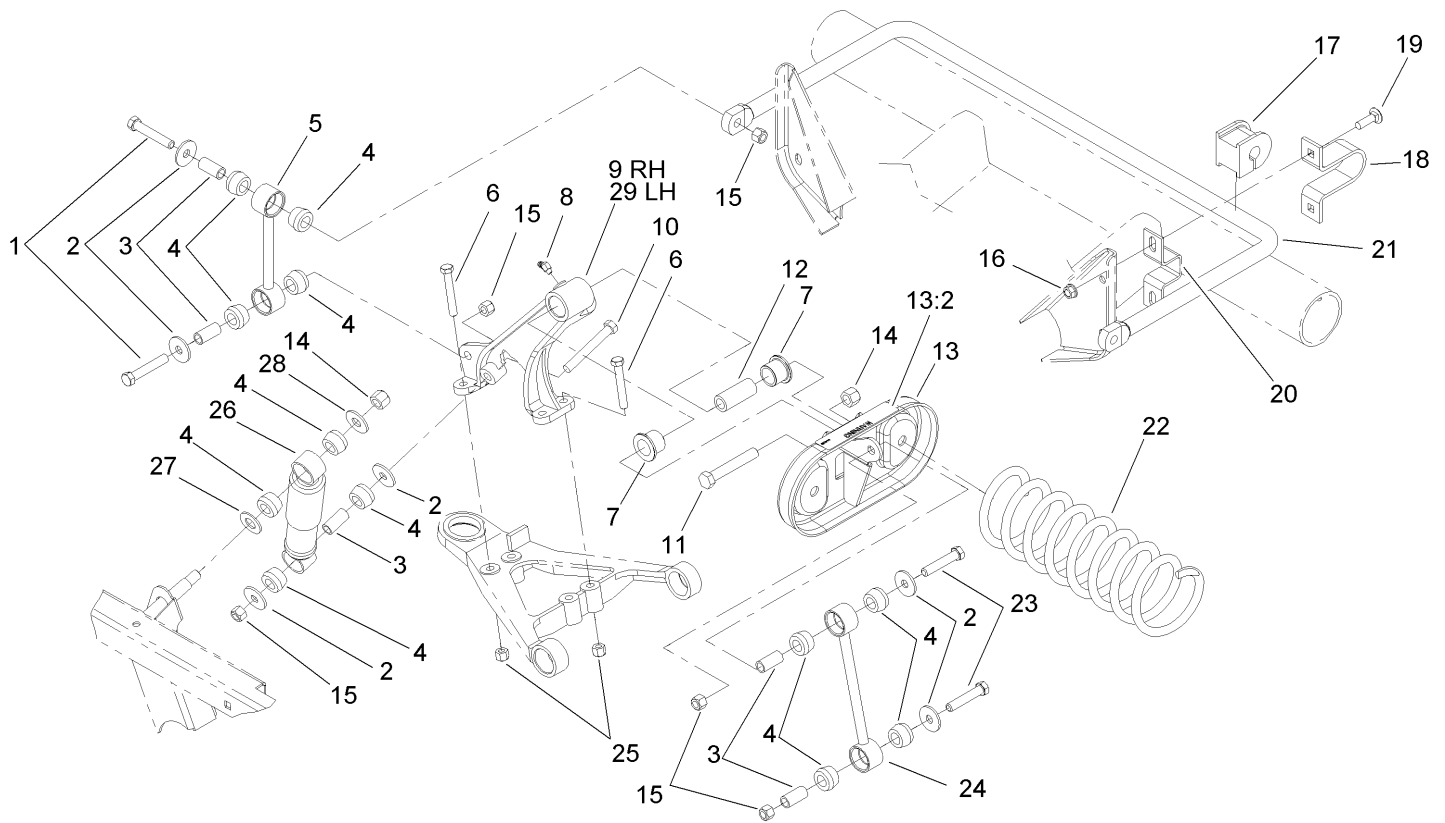

Front Suspension Assembly

| Ref | Part No. | Qty. | Description |
|------|-------------|------|------------------------|
| 1 | 324-10 | 4 | Screw-HH |
| 2 | 87-5330 | 12 | Washer |
| 3 | 87-3600 | 10 | Spacer-Absorber, Shock |
| 4 | 87-3920 | 24 | Bushing |
| 5 | 87-3860-03 | 2 | Anti-Sway Bar Link ASM |
| 6 | 323-12 | 8 | Screw-HH |
| 7 | 33-3090 | 4 | Bushing |
| 8 | 302-11 | 2 | Fitting-Lube, 45 DEG |
| 9 | 87-0150-03 | 1 | Tower-Control Arm, RH |
| 10 | 324-13 | 2 | Screw-HH |
| 11 | 325-13 | 2 | Screw-HH |
| 12 | 87-2500 | 2 | Sleeve-Spring, Pivot |
| 13 | 105-7958 | 2 | Spring Cradle ASM |
| 13:2 | 93-9879 | 1 | Decal-Warning |
| 14 | 3296-23 | 4 | Nut-Lock, NI |
| 15 | 3296-48 | 10 | Nut-Lock, NI |
| 16 | 3290-357 | 4 | Nut-HHF, Whiz |
| 17 | 87-3910 | 2 | Bushing-Rubber |
| 18 | 87-4010-03 | 2 | Clamp-Bar, Sway |
| 19 | 3231-25 | 4 | Screw-CARR |
| 20 | 87-3890-03 | 2 | Bracket-Bar, Sway |
| 21 | 87-3850-03 | 1 | Bar-Sway, Anti |
| 22 | 105-4183-01 | 2 | Spring-Compression |
| 23 | 324-9 | 4 | Screw-HH |

| Ref | Part No. | Qty. | Description |
|-----|-------------|------|-----------------------|
| 24 | 106-2302-03 | 2 | Stabilizer Link ASM |
| 25 | 3296-39 | 8 | Nut-Lock, NI |
| 26 | 87-3110 | 2 | Absorber-Shock |
| 27 | 3256-27 | 2 | Washer-Flat |
| 28 | 3256-6 | 2 | Washer-Flat |
| 29 | 87-0160-03 | 1 | Tower-Control Arm, LH |

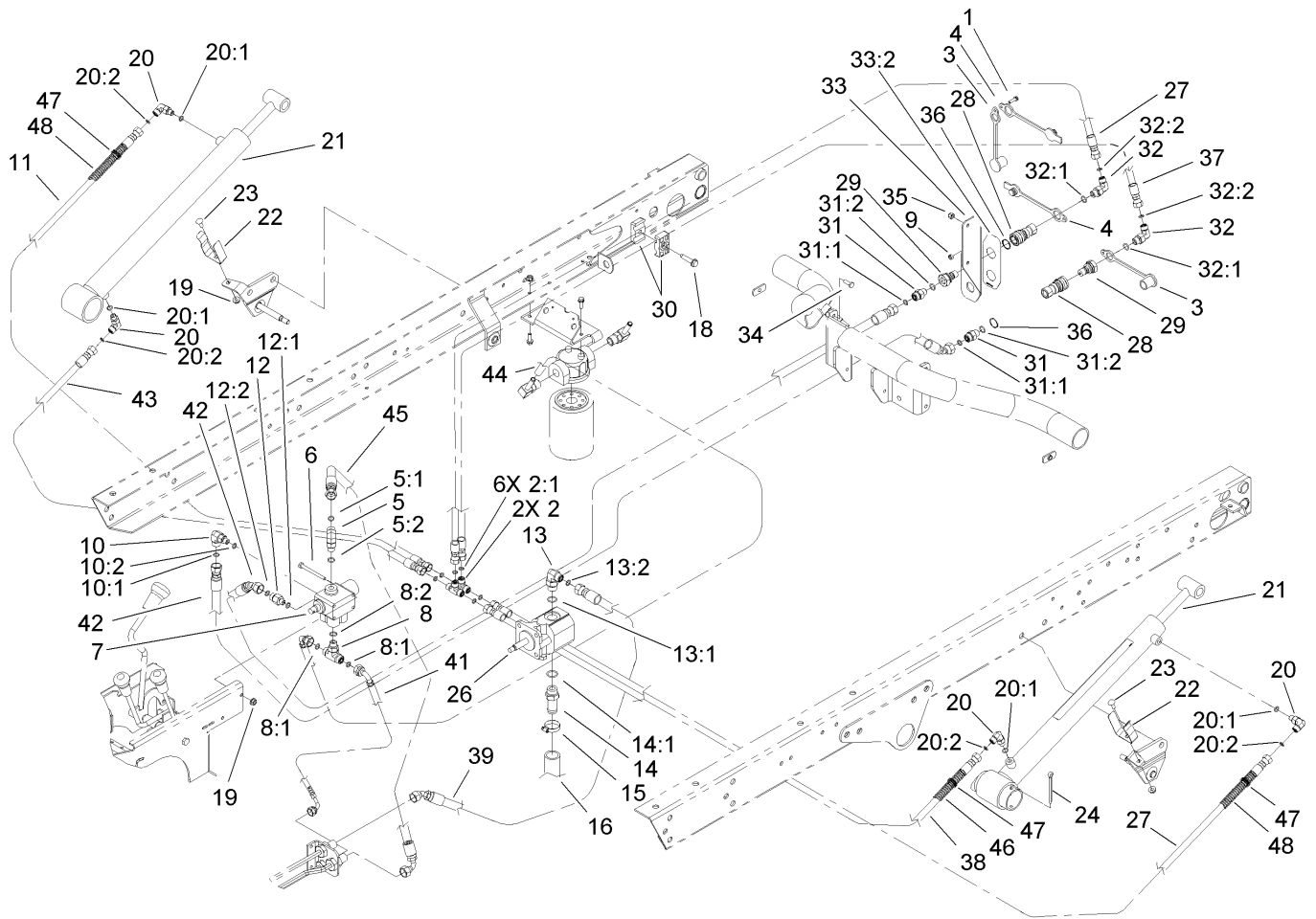

Lift Valve and Hydraulic Assembly

| Ref | Part No. | Qty. | Description |
|------|----------|------|---------------------|
| 1 | 32105-13 | 1 | Screw-SHH |
| 2 | 340-21 | 2 | Fitting |
| 2:1 | 237-21 | 3 | O-Ring |
| 3 | 106-7881 | 2 | Cap-Dust, HYD |
| 4 | 106-7882 | 2 | Plug-Dust, HYD |
| 5 | 340-77 | 1 | Fitting-HYD, 90 DEG |
| 5:1 | 237-22 | 1 | O-Ring |
| 5:2 | 237-42 | 1 | O-Ring |
| 6 | 321-14 | 2 | Screw-HH |
| 7 | 43-1950 | 1 | Valve-Control, HYD |
| 8 | 340-94 | 1 | Adapter |
| 8:1 | 237-22 | 2 | O-Ring |
| 8:2 | 237-42 | 1 | O-Ring |
| 9 | 3296-2 | 1 | Nut-Lock |
| 10 | 340-97 | 1 | Fitting-HYD, 90 DEG |
| 10:1 | 237-22 | 1 | O-Ring |
| 10:2 | 237-78 | 1 | O-Ring |
| 11 | 92-7564 | 1 | Hose ASM |
| 12 | 340-88 | 1 | Adapter |
| 12:1 | 237-22 | 1 | O-Ring |
| 12:2 | 237-78 | 1 | O-Ring |
| 13 | 340-18 | 1 | Fitting-HYD, 90 DEG |
| 13:1 | 237-79 | 1 | O-Ring |
| 13:2 | 237-22 | 1 | O-Ring |

| Ref | Part No. | Qty. | Description |
|------|----------|------|-----------------------|
| 14 | 354-136 | 1 | Fitting-HYD |
| 14:1 | 237-80 | 1 | O-Ring |
| 15 | 2412-34 | 1 | Clamp-Hose |
| 16 | 87-3670 | 1 | Hose-Suction |
| 18 | 32144-57 | 1 | Screw |
| 19 | 32128-33 | 4 | Nut-HF |
| 20 | 340-132 | 4 | Fitting-HYD, 90 DEG |
| 20:1 | 237-78 | 1 | O-Ring |
| 20:2 | 237-21 | 1 | O-Ring |
| 21 | 106-7939 | 2 | HYD Cylinder ASM |
| 22 | 87-3720 | 2 | Retainer-Cylinder |
| 23 | 3229-1 | 2 | Screw-CARR |
| 24 | 3272-37 | 2 | Pin-Cotter |
| 26 | 106-6649 | 1 | Pump-Gear, HYD |
| 27 | 104-3716 | 2 | HYD Hose ASM |
| 28 | 106-7968 | 2 | Coupler-Quick, Female |
| 29 | 106-7969 | 2 | Coupler-Quick, Male |
| 30 | 56-7976 | 2 | Clamp-Tube |
| 31 | 340-2 | 2 | Fitting-Straight, HYD |
| 31:1 | 237-22 | 1 | O-Ring |
| 31:2 | 237-42 | 1 | O-Ring |
| 32 | 340-82 | 2 | Adapter |
| 32:1 | 237-42 | 1 | O-Ring |
| 32:2 | 237-21 | 1 | O-Ring |

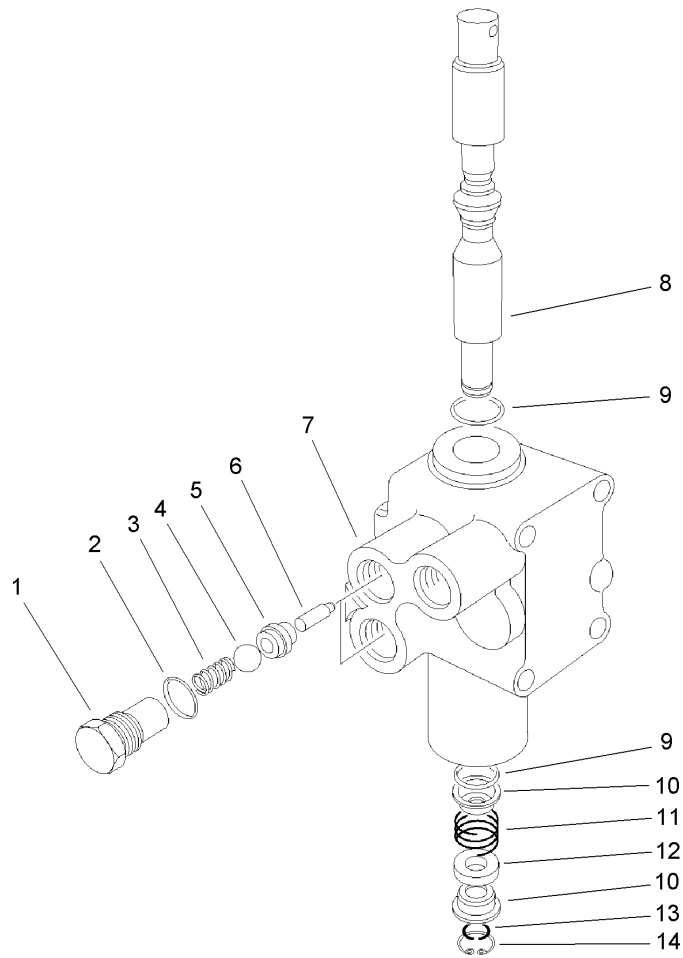

Hydraulic Valve Assembly No. 43-1950-03

| Ref | Part No. | Qty. | Description |
|-----|----------|------|-------------|
| 1 | 22-8330 | 2 | Plug |
| 2 | 237-42 | 2 | O-Ring |
| 3 | 22-8340 | 2 | Spring |
| 4 | 22-8350 | 2 | Ball |
| 5 | 22-8370 | 2 | Seat-Valve |
| 6 | 22-8360 | 2 | Pin |
| 7 | | 1 | Body |
| 8 | 22-8420 | 1 | Spool |
| 9 | 22-8500 | 2 | O-Ring |
| 10 | 22-8380 | 2 | Retainer |
| 11 | 22-8410 | 1 | Spring |
| 12 | 23-3030 | 1 | Spacer |
| 13 | 22-8480 | 1 | Ring-Snap |
| 14 | 22-8490 | 1 | Ring-Snap |

| | | | |
|--|--|--|--|
| | | | |
|--|--|--|--|

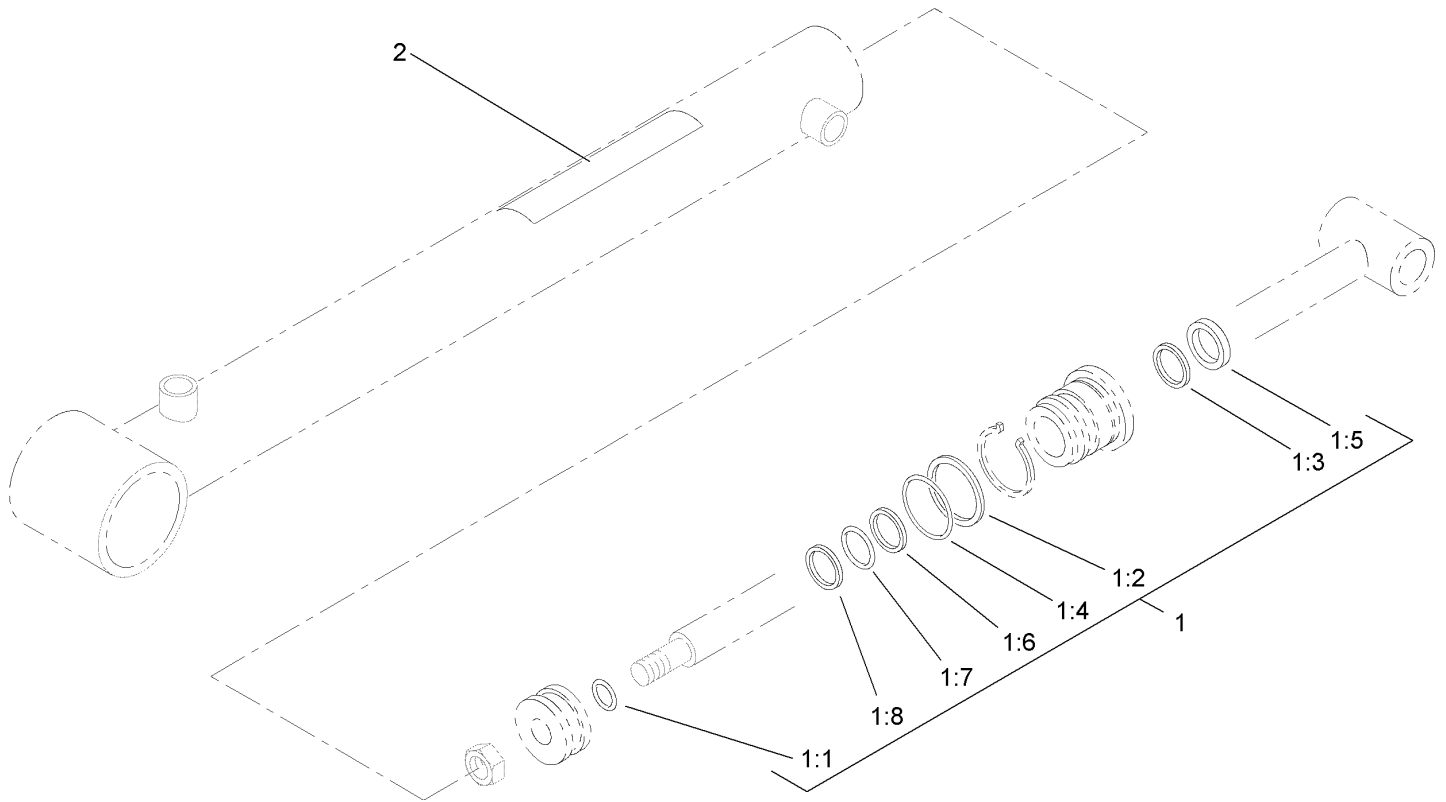

Hydraulic Cylinder Assembly No. 106-7939

| Ref | Part No. | Qty. | Description |
|------|----------|------|---------------|
| 1 | 106-7941 | 1 | Seal Kit |
| ②1:1 | | 1 | Seal-Dust |
| ②1:2 | | 1 | Seal-Dust |
| ②1:3 | | 1 | Seal ASM |
| ②1:4 | | 1 | Back-Up |
| ②1:5 | | 1 | Wiper |
| ②1:6 | | 1 | Seal ASM |
| ②1:7 | | 1 | Seal-Dust |
| ②1:8 | | 1 | Ring-Wear |
| 2 | 93-9852 | 1 | Decal-Warning |

| Ref | Part No. | Qty. | Description |
|-----|----------|------|-------------|
| | | | |
| | | | |
| | | | |
| | | | |

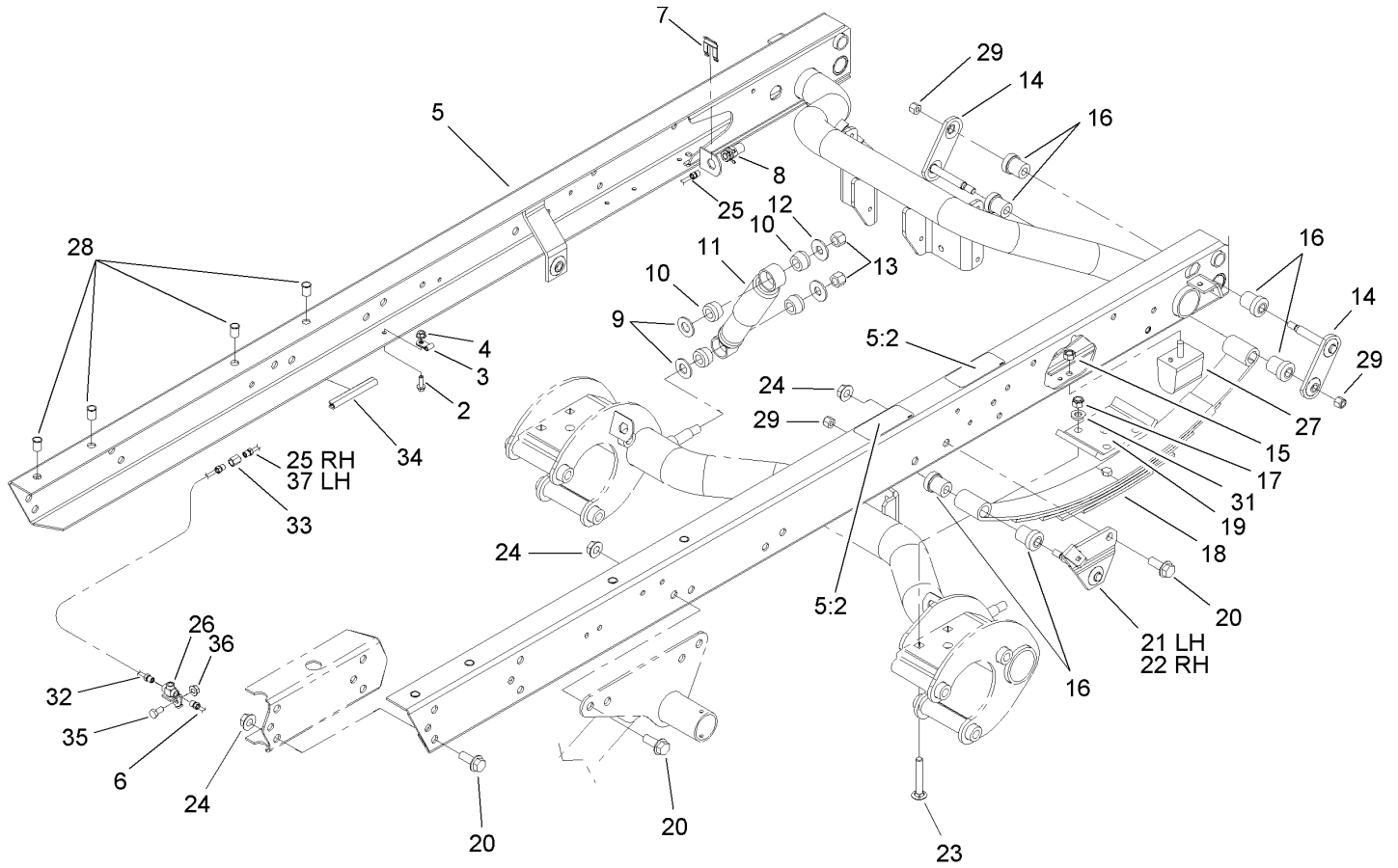

Rear Frame Assembly

| Ref | Part No. | Qty. | Description |
|-----|------------|------|------------------------|
| 2 | 3234-4 | 4 | Screw-HHF |
| 3 | 2412-149 | 4 | Clamp-Hose |
| 4 | 32128-33 | 4 | Nut-HF |
| 5 | 105-7959 | 1 | Frame Channel ASM |
| 5:2 | 93-8071 | 2 | Decal-Surface, Hot |
| 6 | 94-3843 | 1 | LH Rear Brake Tube ASM |
| 7 | 87-3580 | 2 | Clip-Retainer |
| 8 | 87-4100 | 2 | Hose-Brake, Rear |
| 9 | 3256-27 | 4 | Washer-Flat |
| 10 | 87-3920 | 8 | Bushing |
| 11 | 87-3110 | 2 | Absorber-Shock |
| 12 | 3256-6 | 4 | Washer-Flat |
| 13 | 3296-23 | 4 | Nut-Lock, NI |
| 14 | 87-3980 | 4 | Shackle ASM |
| 15 | 48-9520 | 2 | Nut |
| 16 | 87-4760 | 12 | Bushing-Rubber |
| 17 | 3296-76 | 8 | Nut-Lock, NI |
| 18 | 87-1490 | 2 | Spring-Leaf, Rear |
| 19 | 87-7470-03 | 2 | Plate-Spring, Clamp |
| 20 | 3234-38 | 24 | Screw-HHF |
| 21 | 87-3960 | 1 | LH Spring Mount ASM |
| 22 | 87-3940 | 1 | RH Spring Mount ASM |
| 23 | 3232-17 | 8 | Screw-CARR |
| 24 | 32128-23 | 24 | Nut-HF |

| Ref | Part No. | Qty. | Description |
|-----|----------|------|------------------------|
| 25 | 94-3846 | 1 | RH Rear Brake Tube ASM |
| 26 | 87-3560 | 1 | Tee |
| 27 | 87-3470 | 2 | Bumper-Axle, Rear |
| 28 | 32148-9 | 8 | Insert-Nut |
| 29 | 3296-39 | 6 | Nut-Lock, NI |
| 31 | 87-7480 | 8 | Washer |
| 32 | 94-3845 | 1 | RH Rear Brake Tube ASM |
| 33 | 87-3570 | 2 | Union |
| 34 | 43-4300 | 1 | Trim-Frame, Rear |
| 35 | 322-2 | 1 | Screw-HH |
| 36 | 32128-20 | 1 | Nut-HF |
| 37 | 94-3844 | 1 | LH Rear Brake Tube ASM |

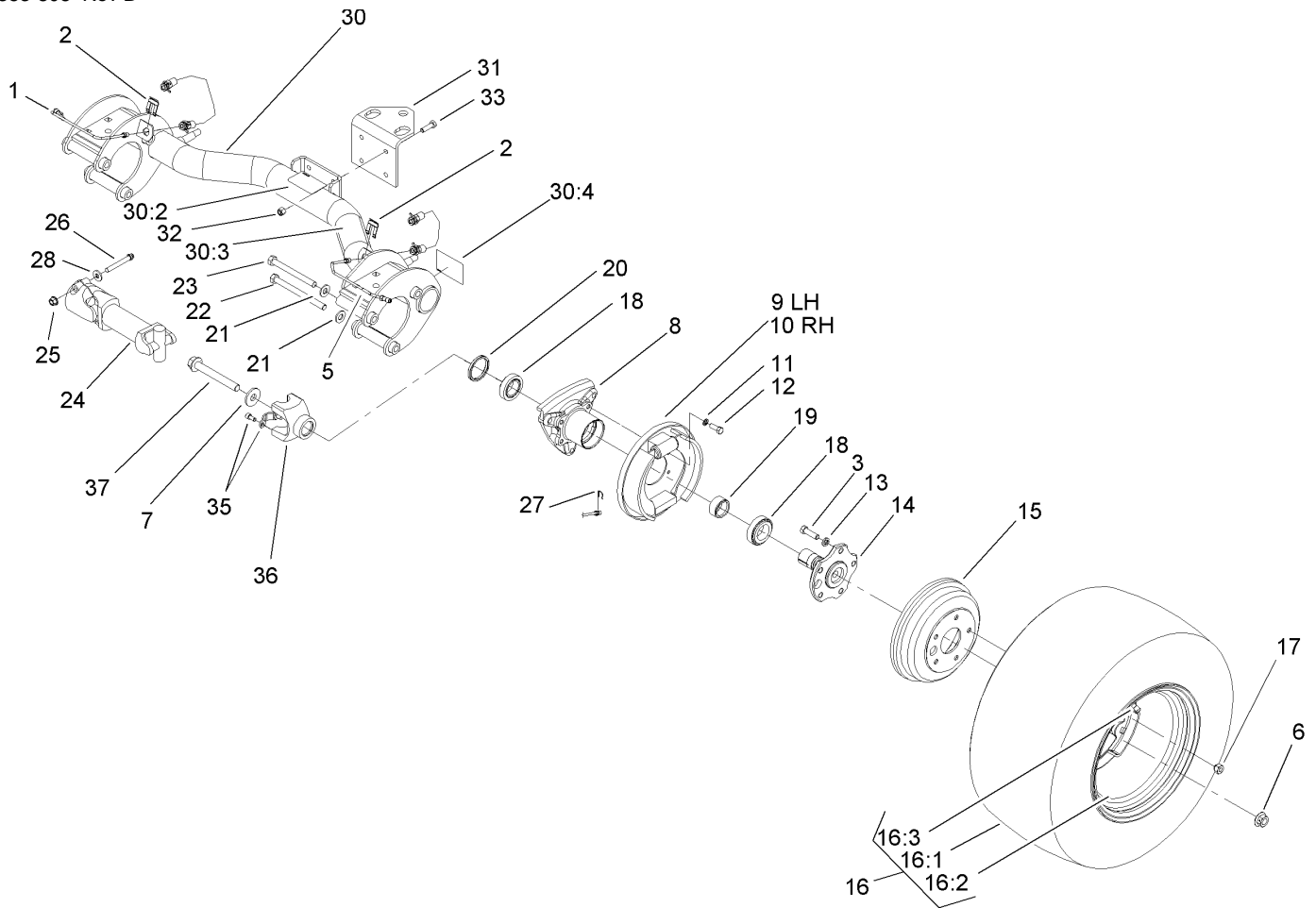

Rear Axle Assembly

| Ref | Part No. | Qty. | Description |
|------|-------------|------|------------------------|
| 1 | 87-4090 | 1 | RH Rear Brake Tube ASM |
| 2 | 87-3580 | 2 | Clip-Retainer |
| 3 | 87-2080 | 10 | Bolt-Hex, TAP |
| 5 | 87-4080 | 1 | LH Rear Brake Tube ASM |
| 6 | 105-1764 | 2 | Nut-Flange, Side Lock |
| 7 | 104-9216 | 2 | Washer-Hardened |
| 8 | 87-2240 | 2 | Housing-Axle |
| 9 | 93-7126 | 1 | LH Rear Brake ASM |
| 10 | 93-7125 | 1 | RH Rear Brake ASM |
| 11 | 3253-21 | 8 | Washer-Lock |
| 12 | 323-6 | 8 | Screw-HH |
| 13 | 3253-6 | 10 | Washer-Lock |
| 14 | 105-1717-03 | 2 | Axle-Stub |
| 15 | 93-7128 | 2 | Drum-Brake |
| 16 | | 2 | Tire And Wheel ASM |
| 16:1 | 106-7868 | 1 | Tire |
| 16:2 | 87-6750 | 1 | Wheel |
| 16:3 | 232-27 | 1 | Stem-Valve |
| 17 | 23-7270 | 10 | Nut-Wheel |
| 18 | 87-1970 | 2 | Bearing |
| 19 | 87-4060 | 2 | Spacer-Bearing, Wheel |
| 20 | 87-3590 | 2 | Seal-Bearing |
| 21 | 87-7270 | 6 | Washer-Thrust |
| 22 | 325-20 | 5 | Screw-HH |

| Ref | Part No. | Qty. | Description |
|------|------------|------|-------------------|
| 23 | 325-19 | 1 | Screw-HH |
| 24 | 98-2918 | 2 | Driveshaft ASM |
| 25 | 32128-36 | 4 | Nut-HF |
| 26 | 98-2939 | 4 | Screw-Cap |
| 27 | 87-3310 | 2 | Clip-Cable, Brake |
| 28 | 80-6990 | 4 | Washer-Hardened |
| 30 | 105-7961 | 1 | Rear Axle ASM |
| 30:2 | 93-9442 | 1 | Decal-Atf |
| 30:3 | 93-9862 | 1 | Decal-Danger |
| 30:4 | 93-9449 | 2 | Decal-Driveshaft |
| 31 | 92-5951-03 | 1 | Angle-Hitch |
| 32 | 3296-39 | 4 | Nut-Lock, NI |
| 33 | 323-7 | 4 | Screw-HH |
| 35 | 92-4189 | 2 | Strap Kit |
| 36 | 92-4190 | 2 | Yoke |
| 37 | 105-1763 | 2 | Screw-HHF |

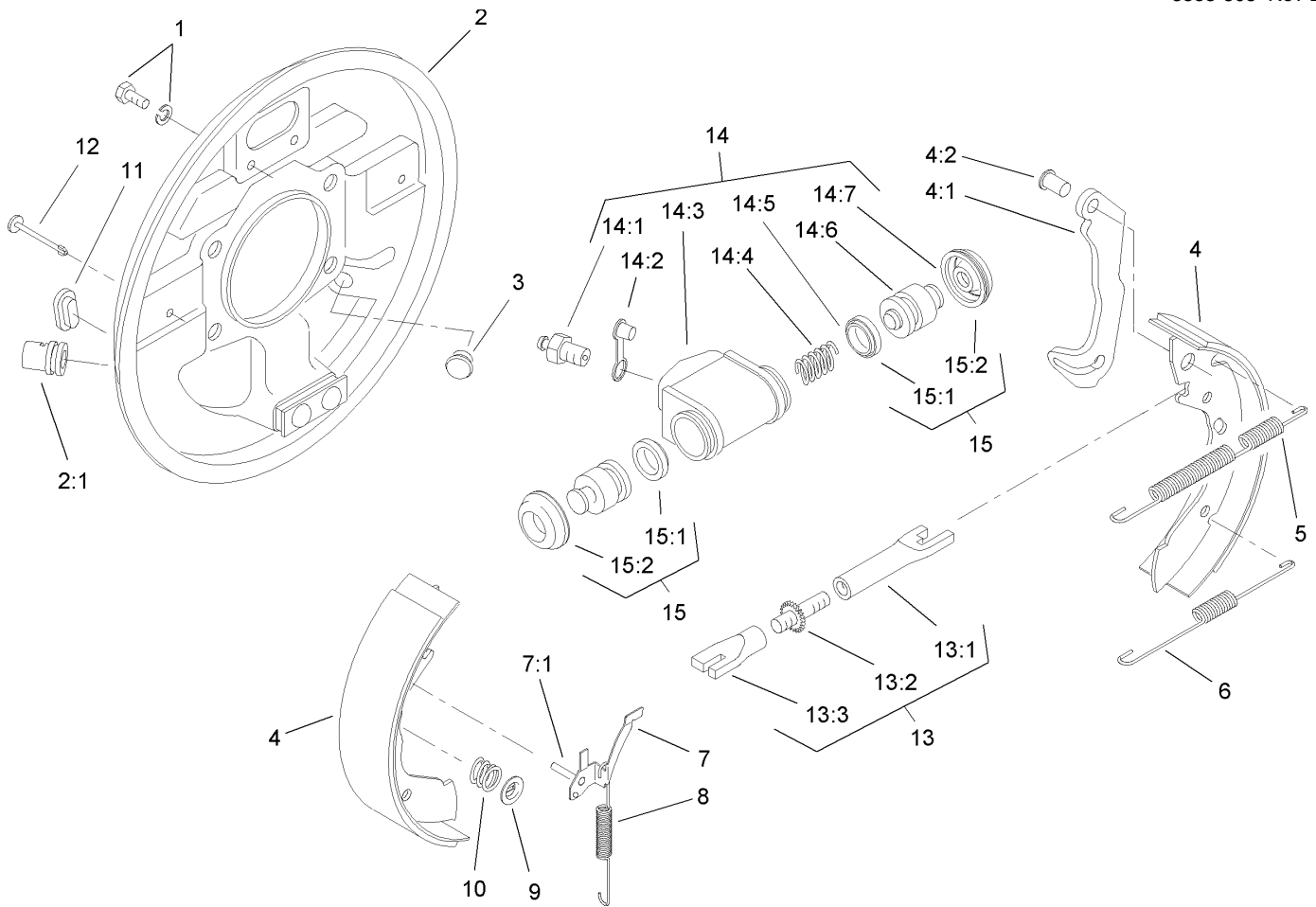

LH Rear Brake Assembly No. 93-7126

| Ref | Part No. | Qty. | Description |
|------|----------|------|---------------------------------|
| 1 | 92-4135 | 2 | Bolt-Set |
| 2 | 92-4136 | 1 | LH Backplate ASM |
| 2:1 | | 1 | Guide-Pipe |
| 3 | 92-4146 | 1 | Plunger ASM |
| 4 | 92-4143 | 1 | Lined Shoe Kit |
| 4:1 | | 1 | Lever-Operating |
| 4:2 | | 1 | Pin |
| 5 | 92-4147 | 1 | Spring-Return, Shoe (Upper, LH) |
| 6 | 92-4149 | 1 | Spring-Return, Shoe (Lower) |
| 7 | 92-4123 | 1 | LH Pawl Lever ASM |
| 7:1 | | 1 | Pin-Pawl |
| 8 | 92-4150 | 1 | Spring-Adjuster, LH |
| 9 | 92-4131 | 2 | Washer-Hold Down, Shoe |
| 10 | 92-4152 | 2 | Spring-Hold Down, Shoe |
| 11 | 92-4134 | 1 | Plug-Inspection |
| 12 | 92-4133 | 2 | Pin-Hold Down, Shoe |
| 13 | 92-4144 | 1 | LH Adjuster ASM |
| 13:1 | | 1 | Pushrod-Female |
| 13:2 | | 1 | Bolt-Adjuster |
| 13:3 | | 1 | Sleeve-Adjuster |
| 14 | 92-4140 | 1 | LH Wheel Cylinder ASM |
| 14:1 | 92-4137 | 1 | Screw-Bleed |
| 14:2 | 92-4114 | 1 | Cap-Screw, Bleed |
| 14:3 | | 1 | Body |

| Ref | Part No. | Qty. | Description |
|------|----------|------|-------------|
| 14:4 | | 1 | Spring |
| 14:5 | | 2 | Seal-L Type |
| 14:6 | | 2 | Piston |
| 14:7 | | 2 | Cover-Dust |
| 15 | 92-4142 | 1 | Seal Kit |
| 15:1 | | 2 | Seal-L Type |
| 15:2 | | 2 | Cover-Dust |

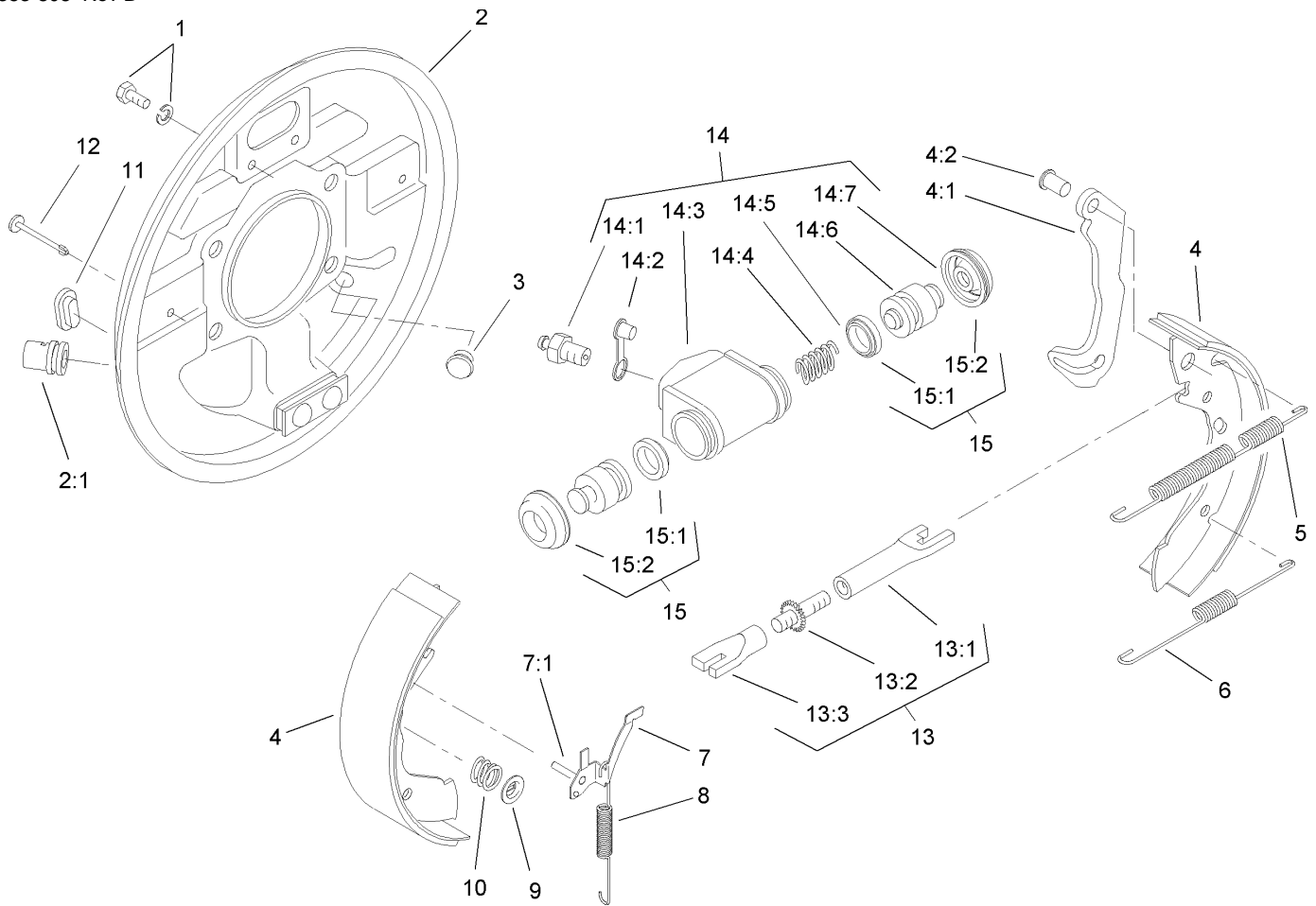

RH Rear Brake Assembly No. 93-7125

| Ref | Part No. | Qty. | Description |
|------|----------|------|---------------------------------|
| 1 | 92-4135 | 2 | Bolt-Set |
| 2 | 92-4100 | 1 | RH Backplate ASM |
| 2:1 | | 1 | Guide-Pipe |
| 3 | 92-4146 | 1 | Plunger ASM |
| 4 | 92-4143 | 1 | Lined Shoe Kit |
| 4:1 | | 1 | Lever-Operating |
| 4:2 | | 1 | Pin |
| 5 | 92-4148 | 1 | Spring-Return, Shoe (Upper, RH) |
| 6 | 92-4149 | 1 | Spring-Return, Shoe (Lower) |
| 7 | 92-4124 | 1 | RH Pawl Lever ASM |
| 7:1 | | 1 | Pin-Pawl |
| 8 | 92-4151 | 1 | Spring-Adjuster, RH |
| 9 | 92-4131 | 2 | Washer-Hold Down, Shoe |
| 10 | 92-4152 | 2 | Spring-Hold Down, Shoe |
| 11 | 92-4134 | 1 | Plug-Inspection |
| 12 | 92-4133 | 2 | Pin-Hold Down, Shoe |
| 13 | 92-4145 | 1 | RH Adjustor ASM |
| 13:1 | | 1 | Pushrod-Female |
| 13:2 | | 1 | Bolt-Adjuster |
| 13:3 | | 1 | Sleeve-Adjuster |
| 14 | 92-4141 | 1 | RH Wheel Cylinder ASM |
| 14:1 | 92-4137 | 1 | Screw-Bleed |
| 14:2 | 92-4114 | 1 | Cap-Screw, Bleed |
| 14:3 | | 1 | Body |

| Ref | Part No. | Qty. | Description |
|------|----------|------|-------------|
| 14:4 | | 1 | Spring |
| 14:5 | | 2 | Seal-L Type |
| 14:6 | | 2 | Piston |
| 14:7 | | 2 | Cover-Dust |
| 15 | 92-4142 | 1 | Seal Kit |
| 15:1 | | 2 | Seal-L Type |
| 15:2 | | 2 | Cover-Dust |

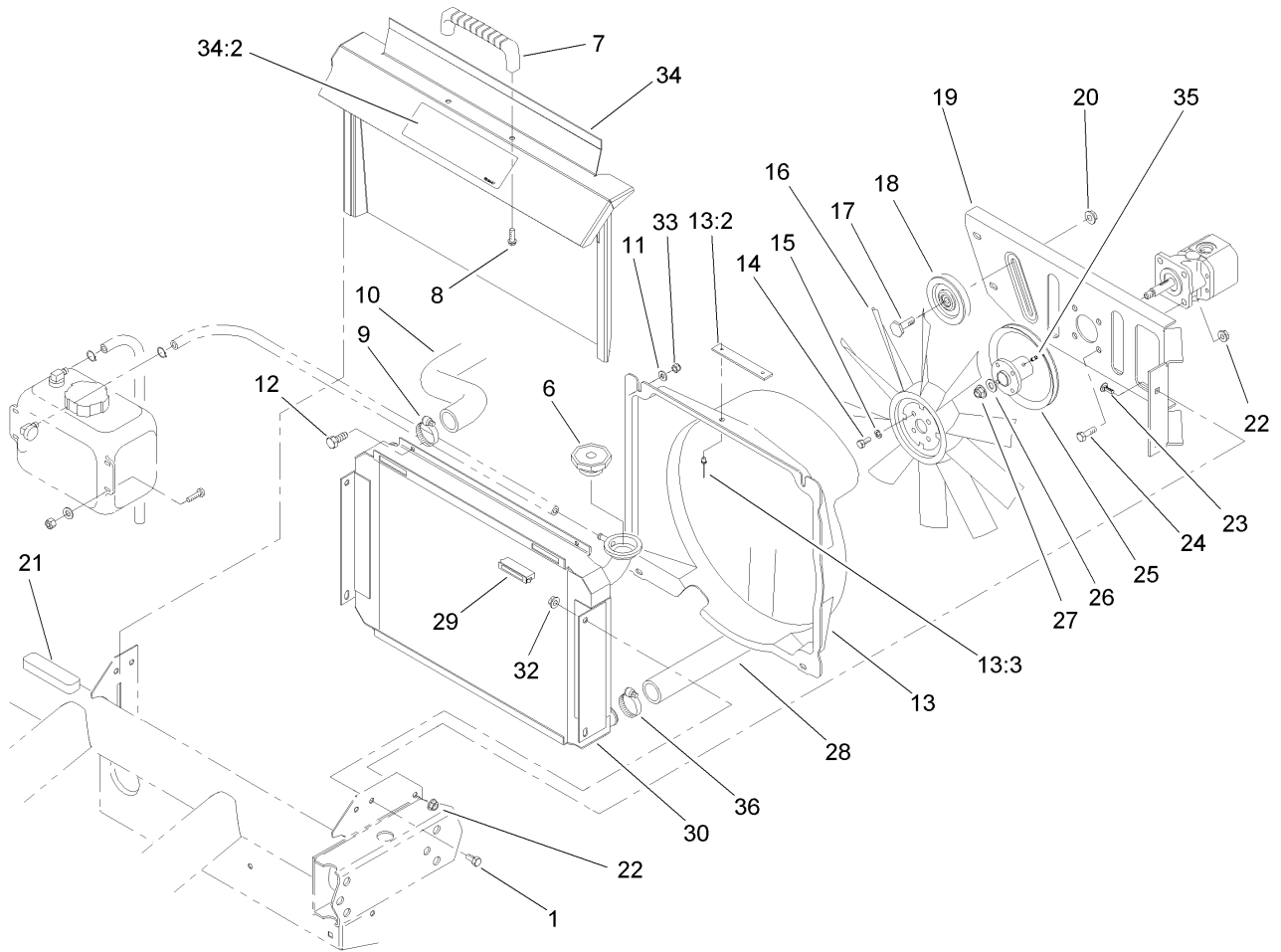

Radiator and Hydraulic Pump Assembly

| Ref | Part No. | Qty. | Description |
|------|------------|------|----------------------|
| 1 | 322-2 | 4 | Screw-HH |
| 6 | 66-3240 | 1 | Cap-Radiator |
| 7 | 65-5100 | 1 | Handle-Door |
| 8 | 46-8091 | 2 | Screw-HWH |
| 9 | 2412-34 | 1 | Clamp-Hose |
| 10 | 105-1724 | 1 | Hose-Radiator, Upper |
| 11 | 3256-22 | 4 | Washer-Flat |
| 12 | 321-4 | 4 | Screw-HH |
| 13 | 105-7956 | 1 | Fan Shroud ASM |
| 13:2 | 98-9335 | 1 | Plate-Warning, Fan |
| 13:3 | 3290-271 | 2 | Rivet-Pop |
| 14 | 321-3 | 4 | Screw-HH |
| 15 | 3253-3 | 4 | Washer-Lock |
| 16 | 84-1880 | 1 | Fan |
| 17 | 32141-86 | 1 | Screw-Leveler |
| 18 | 63-8140 | 1 | Pulley-Idler |
| 19 | 93-7088-03 | 1 | Plate-Mount, Pump |
| 20 | 3290-357 | 1 | Nut-HHF, Whiz |
| 21 | 87-9810 | 1 | Foam-Overflow, Tank |
| 22 | 3296-29 | 8 | Nut-Lock, NI |
| 23 | 3230-23 | 4 | Screw-CARR |
| 24 | 322-5 | 4 | Screw-HH |
| 25 | 94-5237 | 1 | Fan Hub ASM |
| 26 | 3256-45 | 1 | Washer-Flat |

| Ref | Part No. | Qty. | Description |
|------|----------|------|----------------------|
| 27 | 3296-5 | 1 | Nut-Lock |
| 28 | 105-1725 | 1 | Hose-Radiator, Lower |
| 29 | 58-4250 | 2 | Catch-Magnetic |
| 30 | 93-7051 | 1 | Radiator |
| 32 | 32128-20 | 4 | Nut-HF |
| 33 | 3296-42 | 4 | Nut-Lock, NI |
| 34 | 105-4223 | 1 | Radiator Cover ASM |
| 34:2 | 93-9447 | 1 | Decal-Caution |
| 35 | 3245-31 | 1 | Screw-HSH |
| 36 | 2412-3 | 1 | Clamp-Hose |

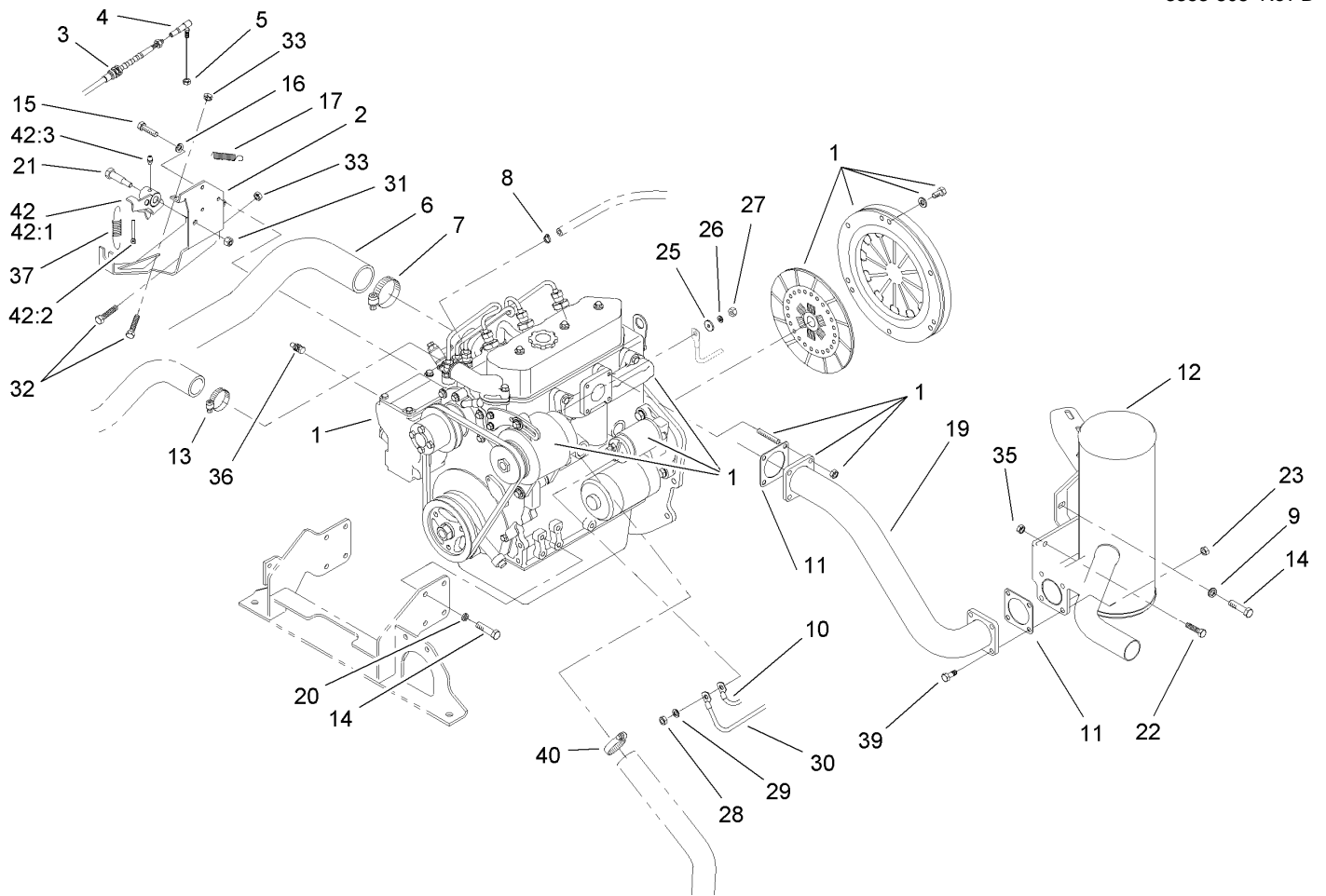

Engine Assembly

| Ref | Part No. | Qty. | Description |
|-----|-------------|------|----------------------------|
| 1 | 104-9218 | 1 | Engine ASM |
| 2 | 106-2445-03 | 1 | Throttle Bracket ASM |
| 3 | 106-2420 | 1 | Cable-Accelerator |
| 4 | 18-1720 | 1 | Governor Ball Joint ASM |
| 5 | 3296-3 | 1 | Nut-Lock |
| 6 | 107-7961 | 1 | Hose-Intake |
| 7 | 2412-92 | 1 | Clamp-Hose |
| 8 | 2412-108 | 1 | Clamp-Worm |
| 9 | 87-8640 | 1 | Washer-Flat |
| 10 | 99-3441 | 1 | Harness-Wire, Fusible Link |
| 11 | 105-4209 | 2 | Gasket-Muffler |
| 12 | 105-1778 | 1 | Muffler-Exhaust |
| 13 | 2412-34 | 1 | Clamp-Hose |
| 14 | 33114-020 | 9 | Screw-HH |
| 15 | 33103-016 | 3 | Screw-HHF |
| 16 | 3253-3 | 3 | Washer-Lock |
| 17 | 87-4020 | 1 | Spring-Extension |
| 19 | 108-3066 | 1 | Exhaust Tube ASM |
| 20 | 3253-4 | 8 | Washer-Lock |
| 21 | 7-0030 | 1 | Bolt-Shoulder |
| 22 | 322-5 | 2 | Screw-HH |
| 23 | 32128-25 | 4 | Nut-HF |
| 25 | 3256-2 | 1 | Washer-Flat |
| 26 | 43-5920 | 1 | Washer-Lock, Spring |

| Ref | Part No. | Qty. | Description |
|------|----------|------|-------------------------|
| 27 | 48-7880 | 1 | Nut-Hex |
| 28 | 33014-00 | 1 | Nut-Hex |
| 29 | 3254-2 | 1 | Washer-Lock, Internal |
| 30 | 87-3070 | 1 | Cable-Battery, Positive |
| 31 | 3296-29 | 1 | Nut-Lock, NI |
| 32 | 321-7 | 2 | Screw-HH |
| 33 | 3218-1 | 2 | Nut-Jam |
| 35 | 32128-20 | 2 | Nut-HF |
| 36 | 94-7621 | 1 | Sender-Temperature |
| 37 | 107-7958 | 1 | Spring-Governor |
| 39 | 3274-22 | 4 | Screw-HSH |
| 40 | 2412-3 | 1 | Clamp-Hose |
| 42 | 108-6933 | 1 | Bellcrank Service ASM |
| 42:1 | 108-6925 | 1 | Bellcrank ASM |
| 42:2 | 108-6932 | 1 | Rod-Link, Governor |
| 42:3 | 302-5 | 1 | Fitting-Grease |

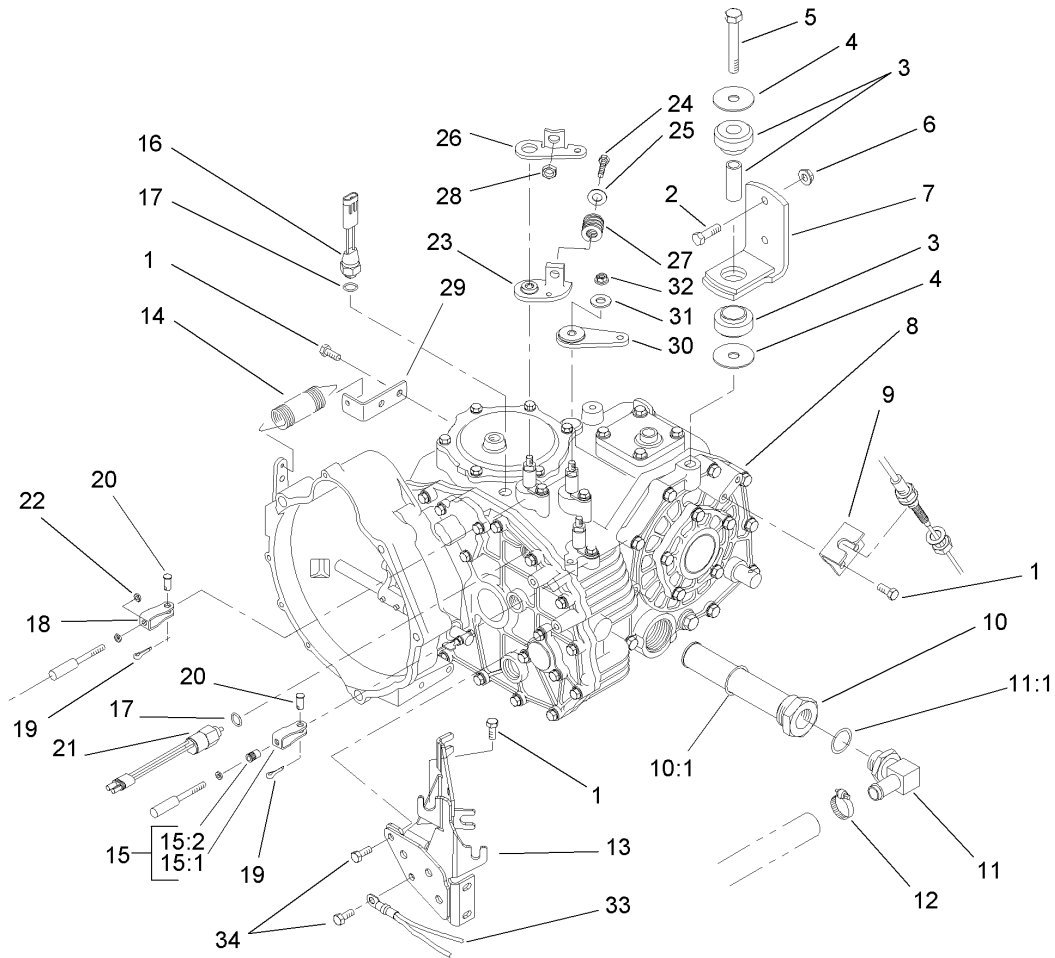

Transaxle Assembly

| Ref | Part No. | Qty. | Description |
|------|-------------|------|-----------------------------|
| 1 | 33114-020 | 5 | Screw-HH |
| 2 | 323-7 | 4 | Screw-HH |
| 3 | 106-7865 | 2 | Engine Mount ASM |
| 4 | 87-5100 | 4 | Washer-Snubbing |
| 5 | 33116-080 | 2 | Screw-HH |
| 6 | 3296-39 | 4 | Nut-Lock, NI |
| 7 | 87-5800-03 | 2 | Transaxle Mount ASM |
| 8 | 105-4180 | 1 | 2 Wheel Drive Transaxle ASM |
| 9 | 87-4470 | 1 | Bracket-Lock, Differential |
| 10 | 87-3990 | 1 | Strainer-Transaxle |
| 10:1 | 237-123 | 1 | O-Ring |
| 11 | 353-987 | 1 | Fitting-HYD, 90 DEG |
| 11:1 | 237-81 | 1 | O-Ring |
| 12 | 2412-34 | 1 | Clamp-Hose |
| 13 | 105-4207-03 | 1 | Cable Mount ASM |
| 14 | 68-9950 | 1 | Spring-Traction |
| 15 | 87-7160 | 1 | Cable Clevis ASM |
| 15:1 | 87-2310 | 1 | Clevis-Cable |
| 15:2 | 32148-15 | 1 | Nut-Insert |
| 16 | 72-4310 | 1 | Switch-Ball |
| 17 | 237-30 | 2 | O-Ring |
| 18 | 87-2310 | 2 | Clevis-Cable |
| 19 | 3272-6 | 3 | Pin-Cotter |
| 20 | 283-62 | 3 | Pin-Clevis |

| Ref | Part No. | Qty. | Description |
|-----|-----------|------|-------------------------|
| 21 | 87-6710 | 1 | Switch-Transmission |
| 22 | 3220-1 | 2 | Nut-Jam |
| 23 | 87-7970 | 1 | Arm-Shift |
| 24 | 323-10 | 1 | Screw-HH |
| 25 | 3256-4 | 1 | Washer-Flat |
| 26 | 87-8250 | 1 | Plate-Arm, Shift |
| 27 | 87-6910 | 1 | Spring-Compression |
| 28 | 32128-21 | 1 | Nut-HF |
| 29 | 87-7170 | 1 | Bracket-Spring, Clutch |
| 30 | 87-7960 | 2 | Lever-Shift |
| 31 | 80-6990 | 3 | Washer-Hardened |
| 32 | 48-9520 | 3 | Nut |
| 33 | 87-3080 | 1 | Cable-Battery, Negative |
| 34 | 33114-025 | 2 | Screw-HH |

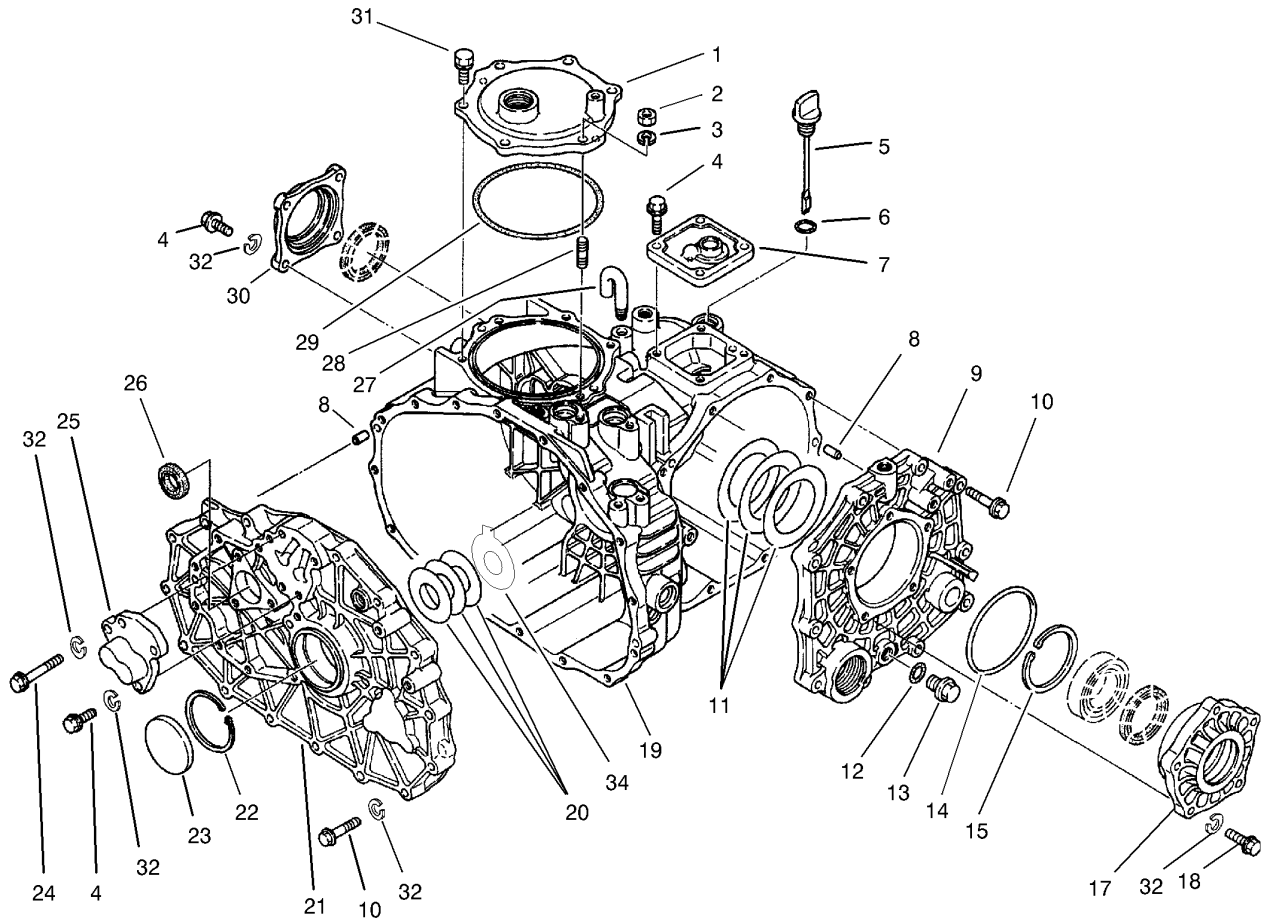

Case Assembly Transaxle Assembly No. 105-4180

| Ref | Part No. | Qty. | Description |
|-----|-----------|------|----------------------|
| 1 | 92-0656 | 1 | Cover-Upper, PTO |
| 2 | 68-9400 | 1 | Nut-Flange |
| 3 | 92-0762 | 1 | Washer-Spring |
| 4 | 33114-025 | 11 | Screw-HH |
| 5 | 92-0662 | 1 | Cap-Oil |
| 6 | 92-0788 | 1 | O-Ring |
| 7 | 92-0652 | 1 | Cover-Upper |
| 8 | 92-0765 | 4 | Pin-Parallel |
| 9 | 92-0653 | 1 | Cover-Side |
| 10 | 33114-040 | 25 | Screw-HH |
| 11 | 92-0809 | 1 | Set-Shim |
| 12 | 92-0787 | 1 | O-Ring |
| 13 | 92-0773 | 1 | Plug-Drain |
| 14 | 92-0789 | 1 | O-Ring |
| 15 | 92-0760 | 1 | Ring-Snap |
| 17 | 92-0654 | 1 | Carrier-Differential |
| 18 | 33114-030 | 5 | Screw-HH |
| 19 | 92-0651 | 1 | Case-Transmission |
| 20 | 100-4460 | 1 | Shim Set |
| 21 | 100-4461 | 1 | Plate-Center |
| 22 | 92-0759 | 1 | Ring-Snap |
| 23 | 92-0807 | 1 | Cap-Sealing |
| 24 | 48-7560 | 1 | Bolt-HH |
| 25 | 92-0706 | 1 | Shaft-Fork |

| Ref | Part No. | Qty. | Description |
|-----|----------|------|------------------|
| 26 | 92-0791 | 1 | Seal-Oil |
| 27 | 92-0743 | 1 | Breather-Air |
| 28 | 92-0804 | 1 | Stud |
| 29 | 92-0790 | 1 | O-Ring |
| 30 | 92-0655 | 1 | Cover-Seal, Axle |
| 31 | 92-0796 | 5 | Bolt |
| 32 | 3253-4 | 42 | Washer-Lock |
| 34 | 100-4465 | 1 | Shim (W/Tab) |

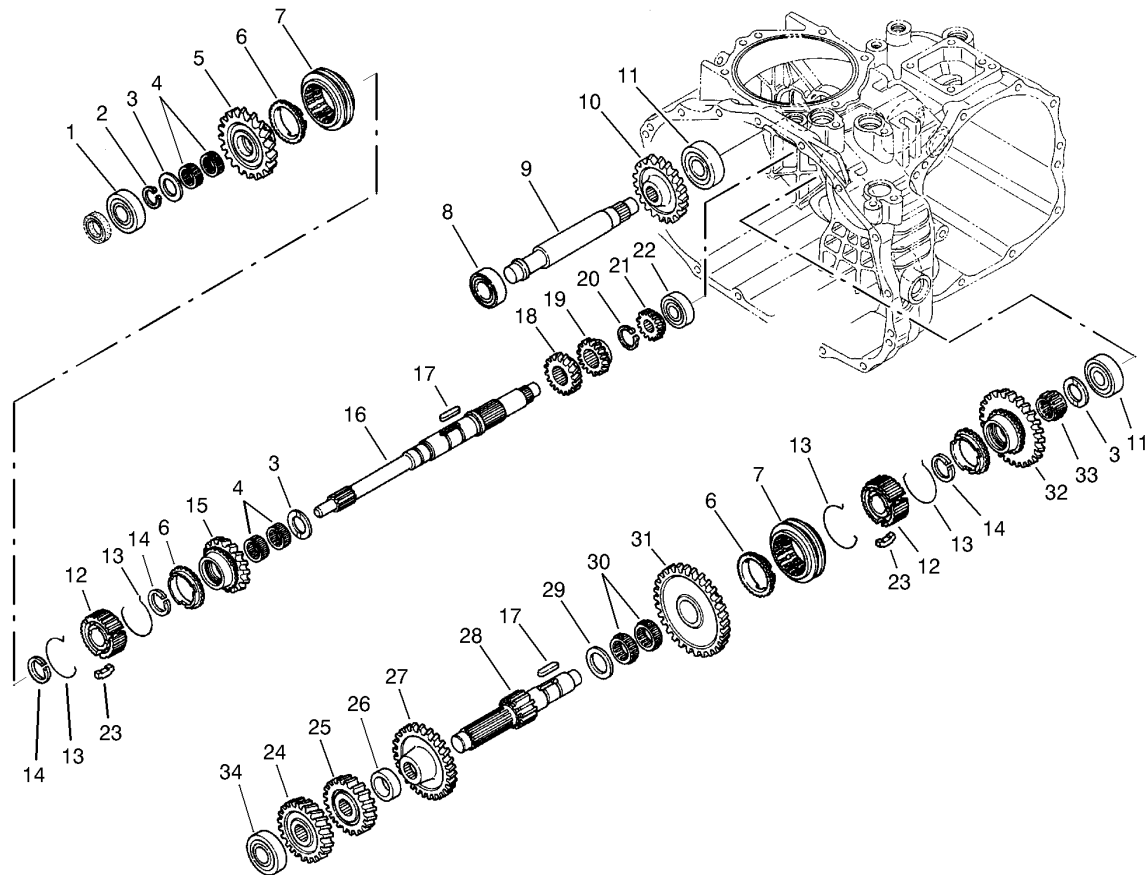

Gear Shaft Assembly Transaxle Assembly No. 105-4180

| Ref | Part No. | Qty. | Description |
|-----|----------|------|--------------------------|
| 1 | 251-8 | 1 | Bearing-Ball |
| 2 | 92-0753 | 1 | Ring-Snap |
| 3 | 92-0740 | 3 | Washer-Thrust |
| 4 | 92-0781 | 4 | Bearing-Needle |
| 5 | 110-2521 | 1 | Gear-Main, 27T |
| 6 | 92-0667 | 3 | Ring-Synchro |
| 7 | 92-0668 | 2 | Shifter-Synchro |
| 8 | 251-346 | 2 | Bearing-Ball |
| 9 | 92-0824 | 1 | Shaft-Idler, Reverse |
| 10 | 92-0684 | 1 | Gear-Reverse, 33 Tooth |
| 11 | 92-0778 | 2 | Bearing |
| 12 | 92-0664 | 2 | Hub-Synchro |
| 13 | 92-0666 | 4 | Spring-Synchro |
| 14 | 92-0763 | 3 | Ring-Snap |
| 15 | 110-2522 | 1 | Gear- Main, 24T |
| 16 | 92-0663 | 1 | Shaft-Main |
| 17 | 92-0772 | 2 | Key |
| 18 | 92-0687 | 1 | Gear-Main, 16 Tooth |
| 19 | 92-0672 | 1 | Gear-Main, 18 Tooth |
| 20 | 92-0754 | 1 | Ring-Snap |
| 21 | 92-0673 | 1 | Gear-Main, 14 Tooth |
| 22 | 92-0650 | 1 | Bearing |
| 23 | 92-0665 | 6 | Key-Synchro |
| 24 | 92-0822 | 1 | Gear-Reduction, 28 Tooth |

| Ref | Part No. | Qty. | Description |
|-----|----------|------|---------------------------|
| 25 | 92-0679 | 1 | Gear-Reduction, H23 Tooth |
| 26 | 92-0680 | 1 | Collar |
| 27 | 92-0823 | 1 | Gear-Reduction, 43 Tooth |
| 28 | 92-0674 | 1 | Shaft-Reduction |
| 29 | 92-0682 | 1 | Washer-Thrust |
| 30 | 92-0681 | 2 | Bearing-Needle |
| 31 | 110-2524 | 1 | Gear- Reduction, 49T |
| 32 | 92-0819 | 1 | Gear-Reduction, 40 Tooth |
| 33 | 92-0782 | 1 | Bearing-Needle |
| 34 | 105-7985 | 1 | Bearing |

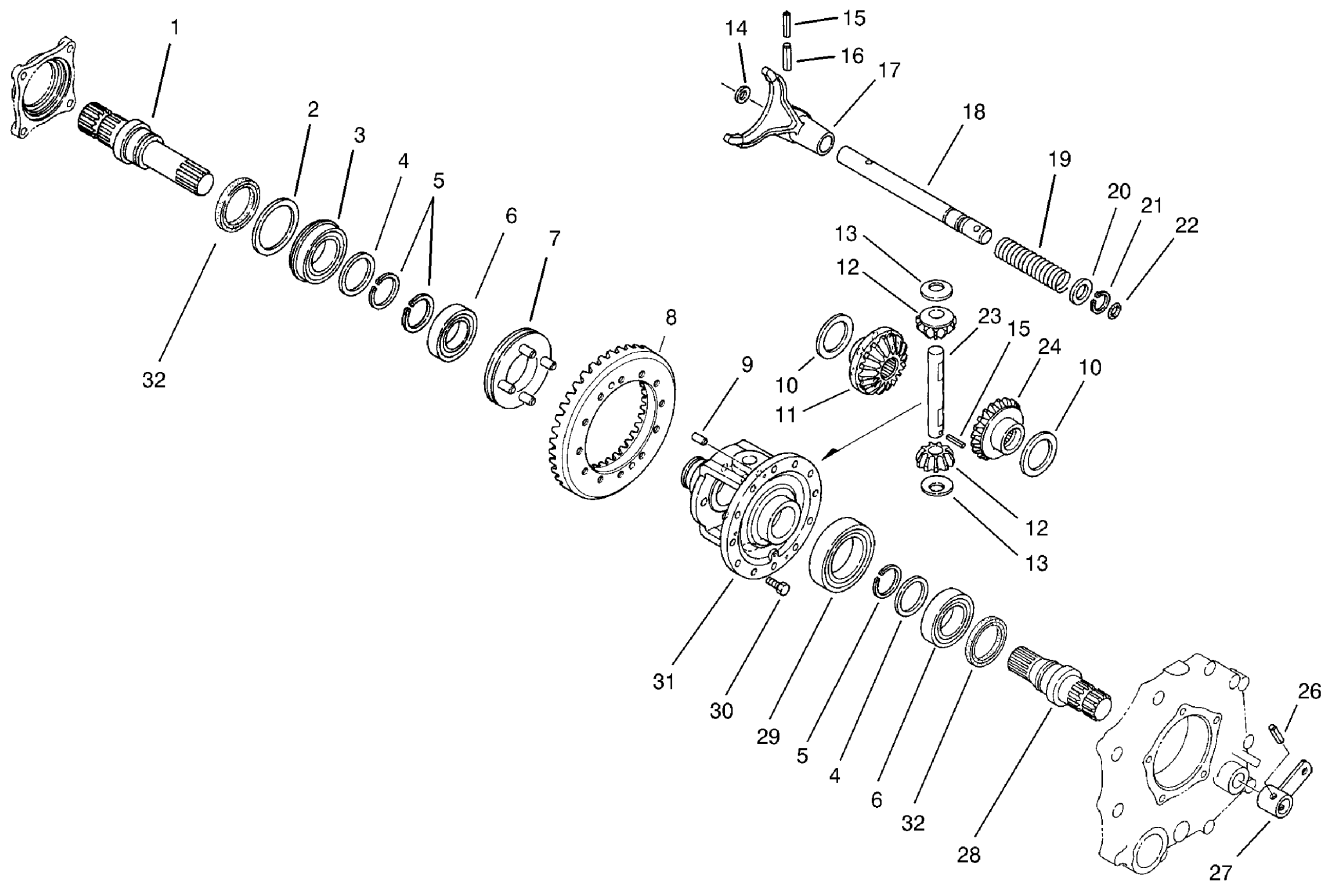

Differential Gear Assembly Transaxle Assembly No. 105-4180

| Ref | Part No. | Qty. | Description |
|-----|----------|------|-------------------------------|
| 1 | 92-0726 | 1 | Shaft-Axle, Right |
| 2 | 92-0728 | 1 | Washer |
| 3 | 92-0780 | 1 | Bearing |
| 4 | 92-0727 | 2 | Washer |
| 5 | 92-0756 | 3 | Ring-Snap |
| 6 | 92-0775 | 2 | Bearing |
| 7 | 92-0730 | 1 | Slider-Differential, Lock |
| 8 | 105-7983 | 1 | Countershaft And Ring Gear |
| 9 | 92-0765 | 2 | Pin-Parallel |
| 10 | 92-0747 | 2 | Side-Gear, Left Inner |
| 11 | 92-0746 | 1 | Gear-Side, RH |
| 12 | 92-0748 | 2 | Pinion-Differential |
| 13 | 92-0750 | 2 | Washer |
| 14 | 92-0744 | 1 | Washer |
| 15 | 92-0768 | 2 | Pin-Roll, Spring |
| 16 | 92-0771 | 1 | Pin-Roll, Spring |
| 17 | 92-0721 | 1 | Fork-Lock, Differential |
| 18 | 92-0722 | 1 | Shaft-Fork, Lock Differential |
| 19 | 92-0723 | 1 | Spring-Lock, Differential |
| 20 | 92-0733 | 1 | Washer |
| 21 | 92-0753 | 1 | Ring-Snap |
| 22 | 92-0787 | 1 | O-Ring |
| 23 | 92-0749 | 1 | Shaft-Pinion |
| 24 | 92-0745 | 1 | Gear-Side, LH |

| Ref | Part No. | Qty. | Description |
|-----|----------|------|------------------------|
| 26 | 92-0770 | 1 | Pin-Roll, Spring |
| 27 | 92-0724 | 1 | Arm-Lock, Differential |
| 28 | 92-0725 | 1 | Shaft-Axle, Left |
| 29 | 92-0776 | 1 | Bearing |
| 30 | 92-0803 | 12 | Bolt |
| 31 | 92-0720 | 1 | Case-Differential |
| 32 | 92-0793 | 2 | Seal-Oil |

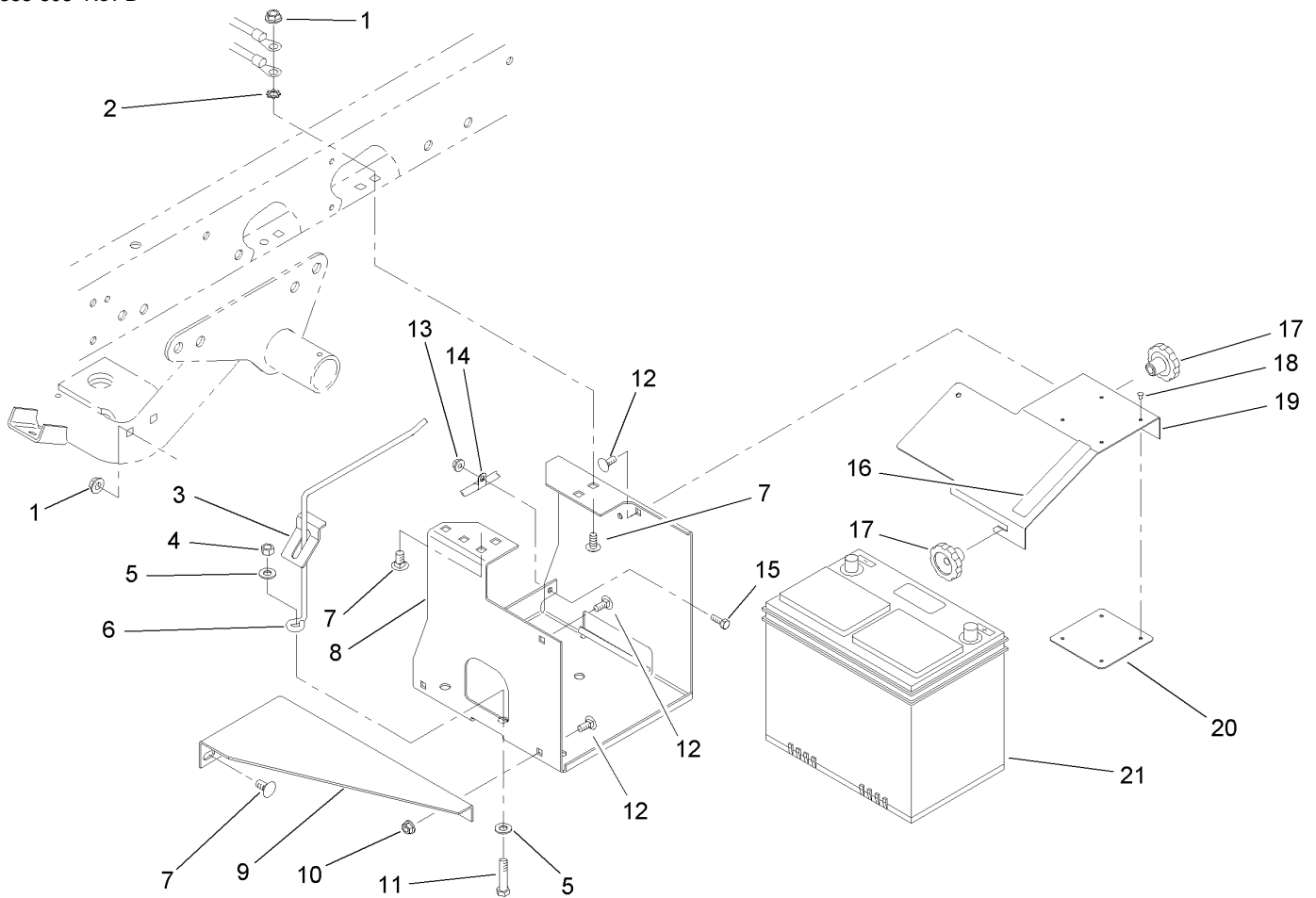

Battery Assembly

| Ref | Part No. | Qty. | Description |
|-----|------------|------|--------------------------|
| 1 | 3290-357 | 6 | Nut-HHF, Whiz |
| 2 | 3255-9 | 1 | Washer-Lock, EXT |
| 3 | 87-7610 | 1 | Tab-Support, Battery |
| 4 | 3296-39 | 1 | Nut-Lock, NI |
| 5 | 3256-24 | 2 | Washer-Flat |
| 6 | 87-7600 | 1 | Rod-Support, Battery |
| 7 | 3231-21 | 6 | Screw-CARR |
| 8 | 87-5120-03 | 1 | Bracket-Holder, Battery |
| 9 | 87-5110-03 | 1 | Support-Base, Battery |
| 10 | 32128-20 | 2 | Nut-HF |
| 11 | 323-9 | 1 | Screw-HH |
| 12 | 3230-23 | 4 | Screw-CARR |
| 13 | 32128-33 | 1 | Nut-HF |
| 14 | 2412-89 | 1 | Clamp |
| 15 | 321-4 | 1 | Screw-HH |
| 16 | 93-6687 | 1 | Decal-No Step |
| 17 | 19-4050 | 2 | Knob |
| 18 | 3269-27 | 4 | Rivet-Snap |
| 19 | 87-5130-03 | 1 | Cover-Battery |
| 20 | 87-7620 | 1 | Shield-Terminal, Battery |
| 21 | 106-5190 | 1 | Battery |

| | | | |
|--|--|--|--|
| | | | |
| | | | |
| | | | |
| | | | |

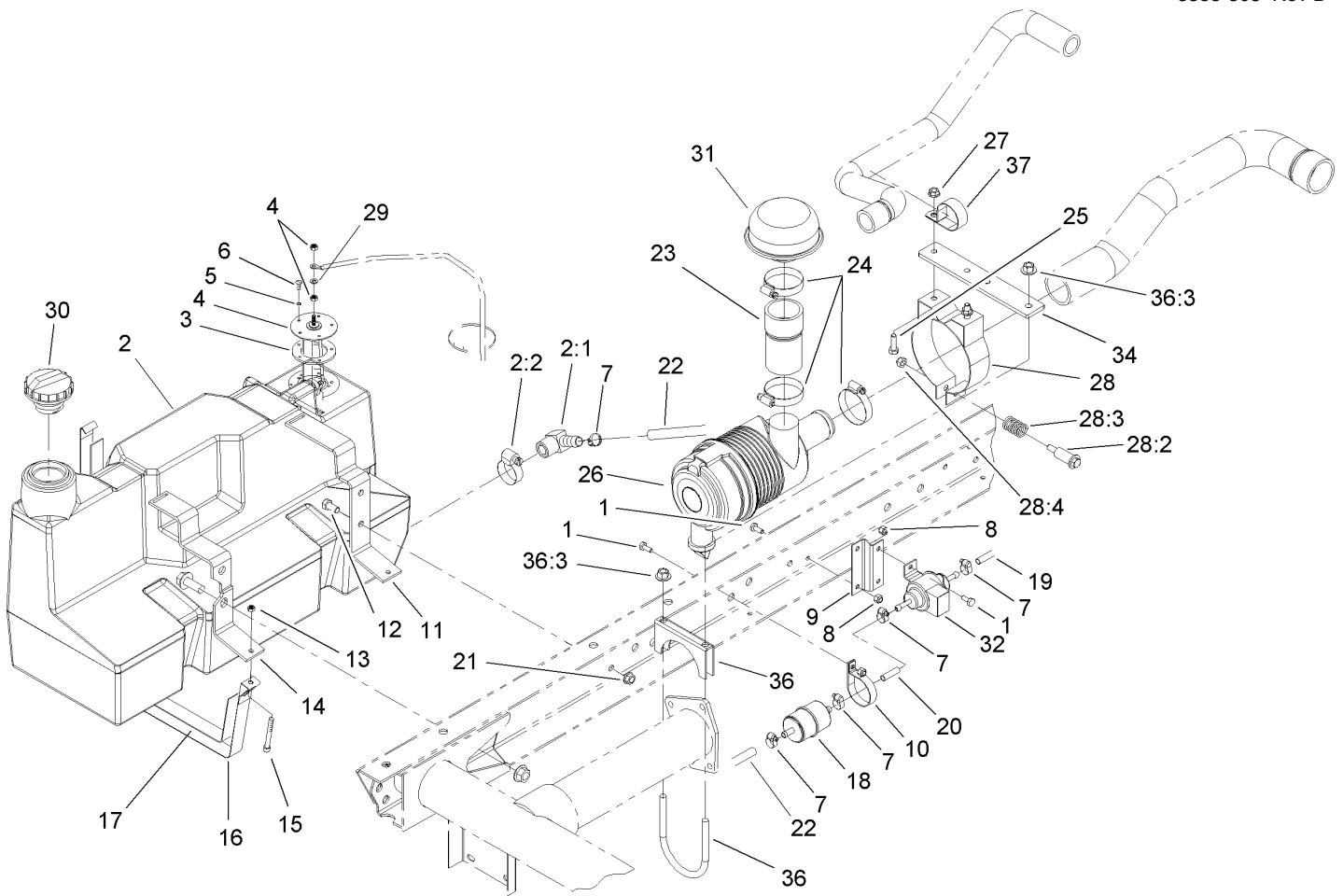

Fuel Tank and Air Cleaner Assembly

| Ref | Part No. | Qty. | Description |
|-----|------------|------|-------------------------|
| 1 | 321-3 | 5 | Screw-HH |
| 2 | 98-2919 | 1 | Tank-Fuel |
| 2:1 | 353-781 | 1 | Fitting-Elbow |
| 2:2 | 2412-36 | 1 | Clamp-Hose |
| 3 | 62-7650 | 1 | Gasket |
| 4 | 63-7640 | 1 | Sender-Fuel |
| 5 | 3253-15 | 5 | Washer-Lock |
| 6 | 32122-24 | 5 | Screw-PTH |
| 7 | 2412-108 | 5 | Clamp-Worm |
| 8 | 32128-33 | 5 | Nut-HF |
| 9 | 105-1774 | 1 | Bracket-Pump, Fuel |
| 10 | 2412-148 | 1 | Clamp-R |
| 11 | 87-3140-03 | 1 | Support-Gas Tank, Rear |
| 12 | 323-4 | 2 | Screw-HH |
| 13 | 3296-42 | 2 | Nut-Lock, NI |
| 14 | 87-3150-03 | 1 | Support-Gas Tank, Front |
| 15 | 3274-54 | 2 | Screw-HSH |
| 16 | 87-3160 | 2 | Strap-Tank, Gas |
| 17 | 87-3170 | 2 | Felt-Strap |
| 18 | 105-8045 | 1 | Filter-Fuel |
| 19 | 94-1349 | 1 | Hose-Fuel |
| 20 | 80-7360 | 1 | Hose-Fuel |
| 21 | 3290-357 | 2 | Nut-HHF, Whiz |
| 22 | 63-9640 | 1 | Hose |

| Ref | Part No. | Qty. | Description |
|------|-------------|------|----------------------------|
| 23 | 107-7962 | 1 | Hose-Cleaner, Air |
| 24 | 2412-92 | 3 | Clamp-Hose |
| 25 | 322-5 | 2 | Screw-HH |
| 26 | 106-6732 | 1 | Air Cleaner ASM |
| 27 | 32128-20 | 2 | Nut-HF |
| 28 | 93-2191 | 1 | Band-Mounting, Air Cleaner |
| 28:2 | 94-3653 | 1 | Bolt |
| 28:3 | 94-3654 | 1 | Spring |
| 28:4 | 48-9510 | 1 | Nut |
| 29 | 5-3637 | 1 | Spacer |
| 30 | 93-3101 | 1 | Cap-Fuel |
| 31 | 46-7510 | 1 | Hood-Inlet, Air |
| 32 | 99-9196 | 1 | Pump-Fuel |
| 34 | 106-7948-03 | 1 | Bracket-Mount |
| 36 | 107-7954 | 1 | Clamp-Muffler |
| 36:3 | 32128-43 | 2 | Nut-Flange |
| 37 | 2412-147 | 1 | Clamp |

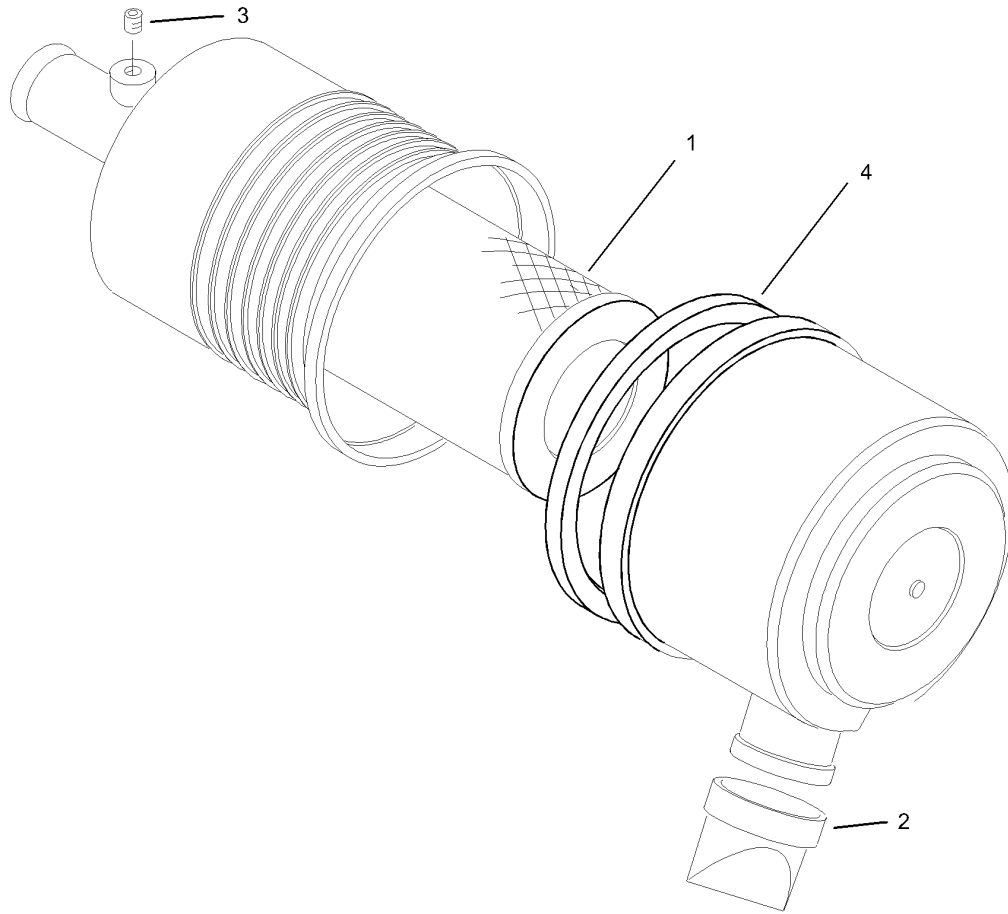

Air Cleaner Assembly No. 106-6732

| Ref | Part No. | Qty. | Description |
|-----|----------|------|----------------|
| 1 | 108-3811 | 1 | Filter-Air |
| 2 | 104-0498 | 1 | Valve-Vacuator |
| 3 | 285-17 | 1 | Plug-Pipe |
| 4 | 106-6748 | 1 | Gasket |

| Ref | Part No. | Qty. | Description |
|-----|----------|------|-------------|
| | | | |
| | | | |
| | | | |
| | | | |

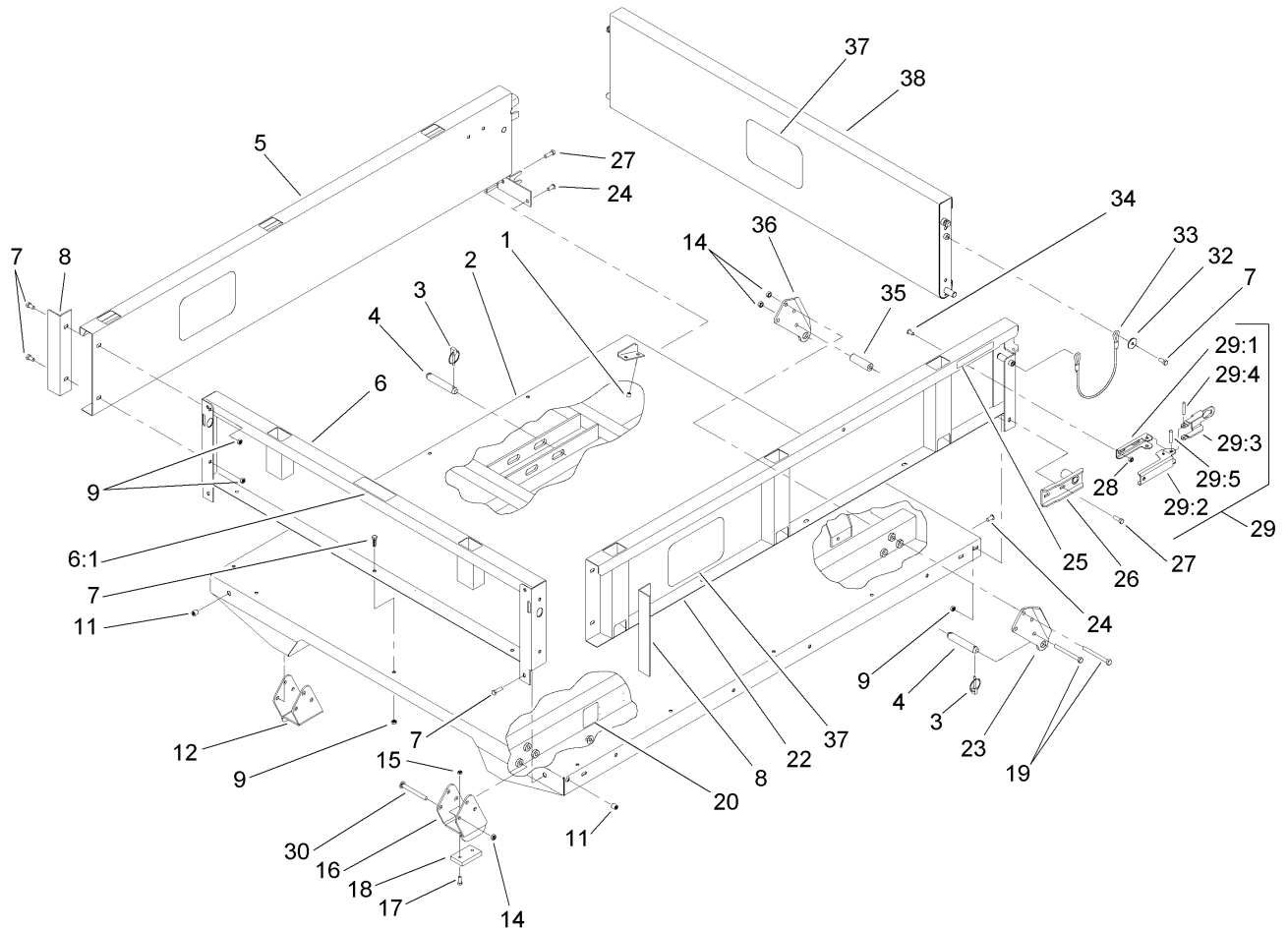

Full Bed and Side Panel Assembly

| Ref | Part No. | Qty. | Description |
|-----|-------------|------|--------------------------|
| 1 | 32148-6 | 4 | Insert-Nut |
| 2 | 93-9724-03 | 1 | Flatbed-Full |
| 3 | 92-1298 | 8 | Pin-Lynch |
| 4 | 92-1233 | 4 | Pin-Clevis |
| 5 | 92-1255-03 | 1 | RH Side Panel ASM |
| 6 | 92-5982 | 1 | Front Panel ASM |
| 6:1 | 93-6689 | 1 | Decal-No Riders |
| 7 | 3234-7 | 21 | Screw-HHF |
| 8 | 92-1320-03 | 2 | Angle-Side |
| 9 | 104-8300 | 23 | Nut-Flange, NI |
| 11 | 32148-7 | 4 | Insert-Nut |
| 12 | 106-2423-03 | 1 | RH Spacer Bracket ASM |
| 14 | 3296-44 | 14 | Nut-Lock, NI |
| 15 | 3296-42 | 4 | Nut-Lock, NI |
| 16 | 106-2422-03 | 1 | LH Spacer Bracket ASM |
| 17 | 3250-45 | 4 | Screw-SPH |
| 18 | 93-9719 | 2 | Block-Wear |
| 19 | 323-42 | 8 | Screw-HH |
| 20 | 93-9899 | 2 | Decal-Warning |
| 22 | 92-1248-03 | 1 | LH Side Panel ASM |
| 23 | 93-9720-03 | 2 | Bracket-Pivot, Long (LH) |
| 24 | 3230-1 | 2 | Bolt-CARR |
| 25 | 93-9868 | 2 | Decal-Caution |
| 26 | 92-1265-03 | 2 | Bracket-Pivot |

| Ref | Part No. | Qty. | Description |
|------|------------|------|--------------------------|
| 27 | 3234-29 | 6 | Screw-HHF |
| 28 | 32128-20 | 4 | Nut-HF |
| 29 | 99-1123 | 2 | Latch ASM |
| 29:1 | 92-1271 | 1 | Pivot-Latch |
| 29:2 | 99-1113 | 1 | Handle-Latch |
| 29:3 | 99-1112 | 1 | Plate-Retainer |
| 29:4 | 32121-78 | 1 | Pin-Roll |
| 29:5 | 32121-25 | 1 | Pin-Roll |
| 30 | 3231-24 | 6 | Screw-CARR |
| 32 | 3256-57 | 4 | Washer-Flat |
| 33 | 93-9595 | 2 | Lanyard |
| 34 | 3230-15 | 4 | Screw-CARR |
| 35 | 93-9575 | 2 | Tube-Pivot, Flatbed |
| 36 | 93-9721-03 | 2 | Bracket-Pivot, Long (RH) |
| 37 | 105-4222 | 3 | Decal |
| 38 | 92-1259-03 | 1 | Tailgate-Rear |

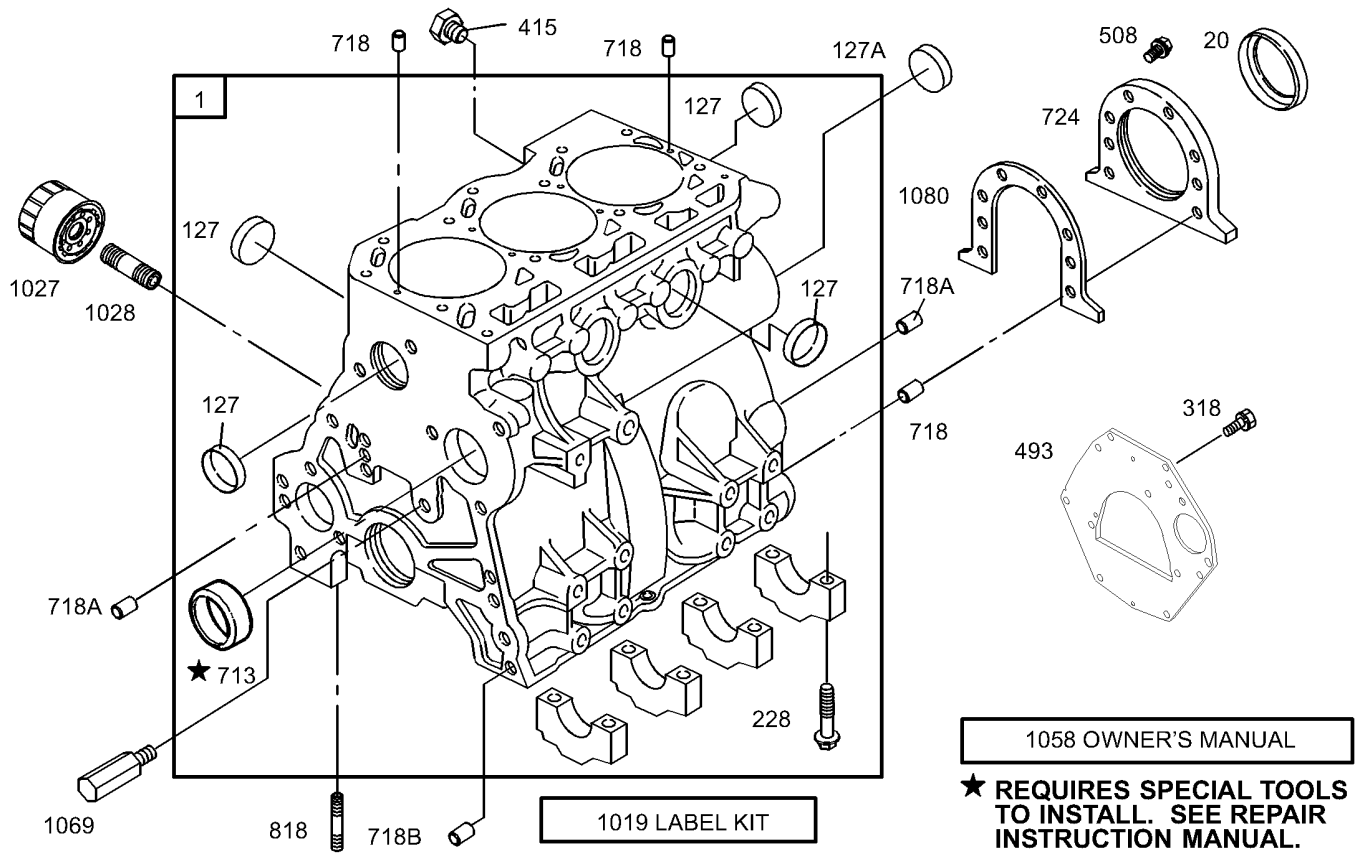

Assemblies include all parts shown in frames.

Cylinder Assembly

| Ref | Part No. | Qty. | Description |
|------|----------|------|-----------------------|
| 1 | 112-2982 | 1 | Cylinder ASM |
| 20 | 99-9003 | 1 | Seal-Oil |
| 127 | 99-9008 | 1 | Plug-Welch |
| 228 | 99-9006 | 1 | Screw-Hex |
| 318 | 99-9005 | 1 | Screw-Hex |
| 415 | 99-9010 | 1 | Plug-Welch |
| 493 | 104-9232 | 1 | Plate-End, Rear |
| 508 | 99-9004 | 1 | Screw-Hex |
| 713 | 99-9002 | 1 | Bushing |
| 718 | 99-9012 | 1 | Pin-Locating |
| 724 | 99-9022 | 1 | Retainer-Seal |
| 818 | 99-9007 | 1 | Stud-Metric |
| 1019 | 110-2595 | 1 | Label Kit |
| 1027 | 108-3842 | 1 | Filter-Oil |
| 1028 | 105-9337 | 1 | Adapter-Filter, Oil |
| 1058 | 99-9019 | 1 | Manual-Owners, Engine |
| 1069 | 99-9020 | 1 | Nozzle-Oil |
| 1080 | 99-9021 | 1 | Gasket-Retainer |
| 127A | 107-9892 | 1 | Plug-Welch (Cam) |
| 718A | 99-9013 | 1 | Pin-Locating |
| 718B | 99-9014 | 1 | Pin-Locating |

| | | | |
|--|--|--|--|
| | | | |
| | | | |
| | | | |
| | | | |

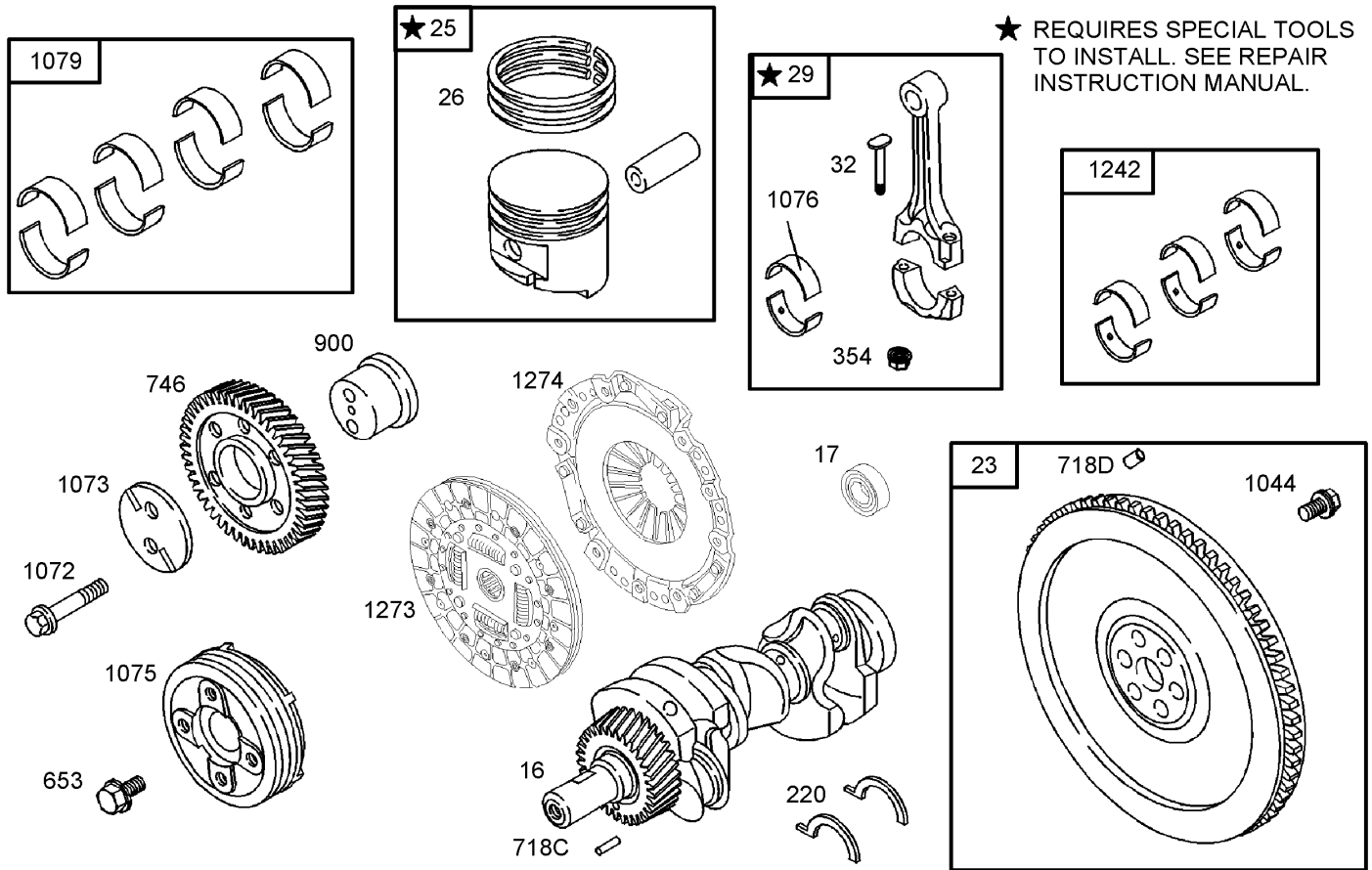

Assemblies include all parts shown in frames.

Crankshaft Assembly

| Ref | Part No. | Qty. | Description |
|------|----------|------|-------------------------------------|
| 16 | 105-9339 | 1 | Crankshaft |
| 17 | 105-9324 | 1 | Bearing-Ball, Radial |
| 23 | 105-9323 | 1 | Flywheel ASM |
| 25 | 99-9025 | 1 | Piston ASM (Standard) |
| 25 | 99-9026 | 1 | Piston ASM (.010 Over) |
| 26 | 99-9027 | 1 | Ring Set (Standard) |
| 26 | 99-9028 | 1 | Ring Set (.010 Over) |
| 29 | 99-9029 | 1 | Rod-Connecting |
| 32 | 99-9030 | 1 | Screw-Rod, Connecting |
| 220 | 99-9035 | 1 | Washer-Thrust |
| 220 | 99-9036 | 1 | Washer-Thrust (.005 In Oversized) |
| 354 | 99-9034 | 1 | Nut-Hex |
| 653 | 107-9897 | 1 | Screw-Hex |
| 746 | 99-9609 | 1 | Gear-Drive |
| 900 | 99-9039 | 1 | Shaft-Gear |
| 1044 | 99-9031 | 1 | Screw-Hex |
| 1072 | 99-9032 | 1 | Screw-Hex |
| 1073 | 99-9040 | 1 | Plate-Gear, Idler |
| 1075 | 99-9041 | 1 | Pulley-Crankshaft |
| 1076 | 99-9042 | 1 | Bearing-Rod |
| 1079 | 99-9045 | 1 | Set-Bearing, Main (Set Of 8) |
| 1079 | 99-9046 | 1 | Set-Bearing, Main (.010 Undersized) |

| Ref | Part No. | Qty. | Description |
|------|----------|------|------------------------------------|
| 1242 | 99-9043 | 1 | Set-Bearing, Rod |
| 1242 | 99-9044 | 1 | Set-Bearing, Rod (.010 Undersized) |
| 1273 | 104-9219 | 1 | Disc-Clutch |
| 1274 | 104-9231 | 1 | Plate-Pressure, Clutch |
| 718C | 99-9037 | 1 | Pin-Locating |
| 718D | 106-1852 | 1 | Pin-Locating |

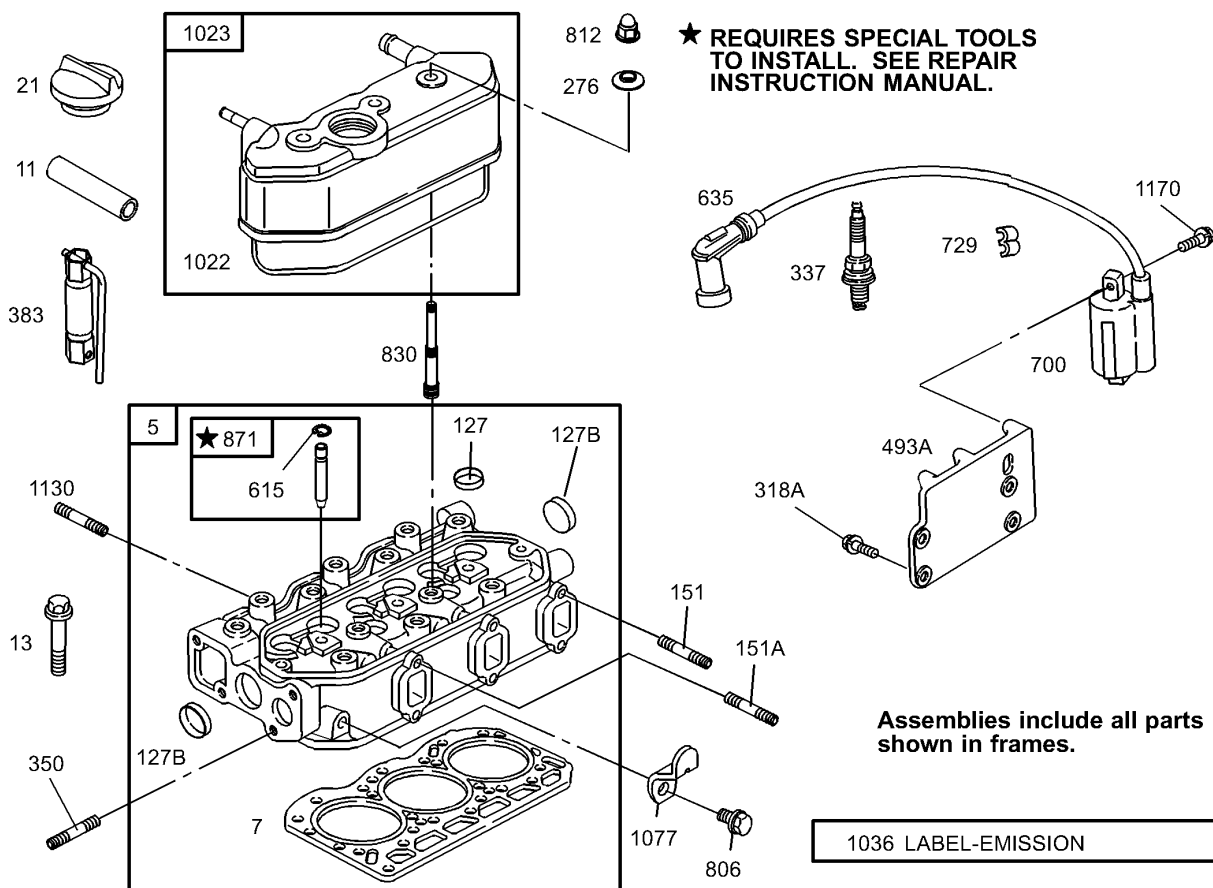

Cylinder Head Assembly

| Ref | Part No. | Qty. | Description |
|------|----------|------|-----------------------|
| 5 | 106-1853 | 1 | Head-Cylinder |
| 7 | 99-9254 | 1 | Gasket-Head, Cylinder |
| 11 | 105-9322 | 1 | Hose-Breather |
| 13 | 99-9614 | 1 | Screw-Metric |
| 21 | 99-9052 | 1 | Cap-Fill, Oil |
| 127 | 99-9060 | 1 | Plug-Welch |
| 151 | 99-9058 | 1 | Stud-Metric |
| 276 | 99-9063 | 1 | Washer-Seal |
| 337 | 108-6945 | 1 | Plug-Spark |
| 350 | 99-9057 | 1 | Stud-Metric |
| 383 | 94-1664 | 1 | Wrench-Spark Plug |
| 615 | 99-9067 | 1 | Retainer |
| 635 | 99-9068 | 1 | Boot-Plug, Spark |
| 700 | 99-9069 | 1 | Coil-Ignition |
| 729 | 99-9066 | 1 | Clip-Wire |
| 806 | 99-9270 | 1 | Screw-Hex |
| 812 | 99-9061 | 1 | Nut-Hex, Metric |
| 830 | 99-9101 | 1 | Stud-Arm, Rocker |
| 871 | 99-9070 | 1 | Bushing-Guide |
| 1022 | 99-9073 | 1 | Gasket-Cover, Rocker |
| 1023 | 99-9074 | 1 | Cover-Rocker |
| 1036 | 99-9075 | 1 | Emission Label Kit |
| 1077 | 99-9076 | 1 | Bracket-Lifting |
| 1130 | 99-9055 | 1 | Stud-Metric |

| Ref | Part No. | Qty. | Description |
|------|----------|------|------------------|
| 1170 | 99-9056 | 1 | Screw-Hex |
| 127B | 99-9008 | 1 | Plug-Welch |
| 151A | 99-9059 | 1 | Stud-Metric |
| 318A | 99-9202 | 1 | Screw-Hex |
| 493A | 99-9065 | 1 | Bracket-Mounting |

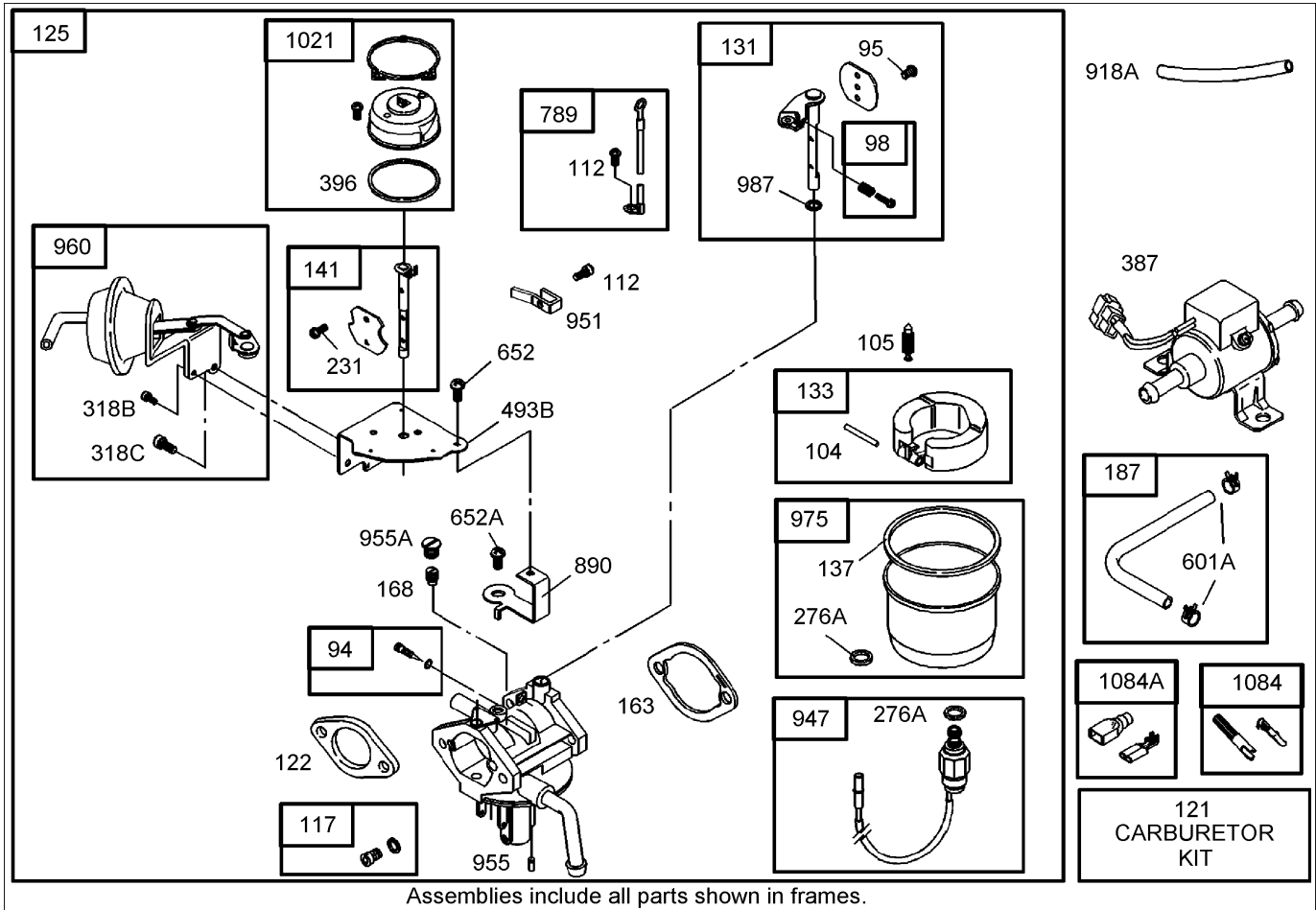

Carburetor Assembly

| Ref | Part No. | Qty. | Description |
|-----|----------|------|---------------------|
| 94 | 106-1856 | 1 | Idle Mixture Kit |
| 95 | 106-1857 | 1 | Screw |
| 98 | 106-1858 | 1 | Idle Speed Kit |
| 104 | 106-1859 | 1 | Pin-Hinge, Float |
| 105 | 106-1860 | 1 | Valve-Needle, Float |
| 112 | 105-2063 | 2 | Screw-Mtg., Valve |
| 117 | 110-2564 | 1 | Jet-Main |
| 121 | 110-2565 | 1 | Carburetor Kit |
| 122 | 99-9184 | 1 | Spacer-Carburator |
| 125 | 110-2563 | 1 | Carburetor Assembly |
| 131 | 110-2566 | 1 | Throttle Shaft Kit |
| 133 | 106-1864 | 1 | Float-Carburetor |
| 137 | 106-1865 | 1 | Gasket-Bowl, Float |
| 141 | 106-1866 | 1 | Choke Shaft Kit |
| 163 | 105-9329 | 1 | Gasket-Funnel, Air |
| 168 | 106-1953 | 1 | Jet-Circuit, Idle |
| 187 | 99-9238 | 1 | Line-Fuel |
| 231 | 106-1857 | 1 | Screw |
| 387 | 99-9196 | 1 | Pump-Fuel |
| 396 | 106-1871 | 1 | Gasket-Cover, Choke |
| 652 | 106-1869 | 1 | Screw |
| 789 | 106-1875 | 1 | Harness-Wiring |
| 890 | 106-1876 | 1 | Bracket-Support |
| 947 | 110-2511 | 1 | Solenoid-Valve |

| Ref | Part No. | Qty. | Description |
|-------|----------|------|----------------------|
| 951 | 106-1878 | 1 | Lever-Choke |
| 955 | 106-1879 | 1 | Plug-Carburetor |
| 960 | 106-1881 | 1 | Break-Choke, Vacuum |
| 975 | 106-1882 | 1 | Bowl-Float |
| 987 | | 1 | Seal-Shaft, Throttle |
| 1021 | 106-1883 | 1 | Activator-Choke |
| 1084 | 99-9245 | 1 | Connector |
| 276A | 106-1868 | 1 | Washer-Sealing |
| 318B | 106-1869 | 1 | Screw |
| 318C | 106-1870 | 1 | Screw |
| 493B | 106-1872 | 1 | Bracket-Mounting |
| 601A | 99-9242 | 1 | Clamp-Hose |
| 652A | 106-1874 | 1 | Screw |
| 918A | 105-9330 | 1 | Hose-Vacuum |
| 955A | 106-1880 | 1 | Plug-Carburetor |
| 1084A | 99-9098 | 1 | Connector |

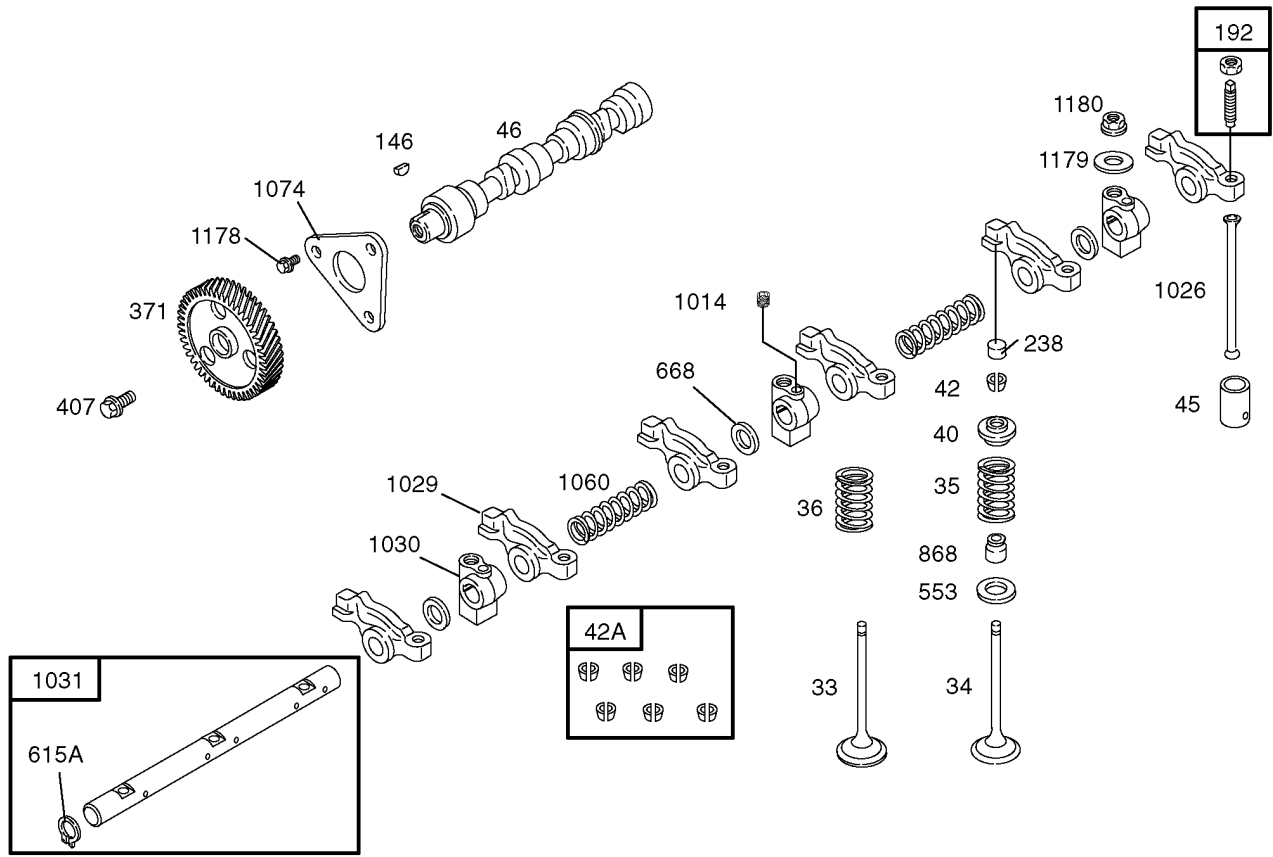

Assemblies include all parts shown in frames.

Cam Shaft Assembly

| Ref | Part No. | Qty. | Description |
|------|----------|------|---|
| 33 | 99-9080 | 1 | Valve-Exhaust |
| 34 | 99-9081 | 1 | Valve-Intake |
| 35 | 99-9082 | 1 | Spring-Valve |
| 36 | 99-9082 | 1 | Spring-Valve |
| 40 | 99-9084 | 1 | Retainer-Valve |
| 42 | 99-9086 | 1 | Keeper-Valve |
| 45 | 99-9088 | 1 | Tappet-Valve |
| 46 | 99-9097 | 1 | Shaft-Cam |
| 146 | 99-9095 | 1 | Key-Woodruff |
| 192 | 99-9092 | 1 | Adjuster-Arm, Rocker (Use Before Engine Serial #04090100) |
| 192 | 112-2978 | 1 | Adjuster-Arm, Rocker (Use Before Engine Serial #04083100) |
| 238 | 99-9094 | 1 | Cap-Valve (Use Before Engine Serial #04090100) |
| 238 | 112-2979 | 1 | Cap-Valve (Use Before Engine Serial #04083100) |
| 371 | 99-9641 | 1 | Gear-Cam |
| 407 | 99-9085 | 1 | Screw-Metric |
| 42A | 99-9087 | 1 | Keeper-Valve (Set Of 6) |
| 553 | 99-9096 | 1 | Seat-Spring, Valve |
| 668 | 99-9093 | 1 | Washer-Spacer |
| 868 | 99-9102 | 1 | Seal-Valve |
| 1014 | 99-9090 | 1 | Screw-Metric |

| Ref | Part No. | Qty. | Description |
|------|----------|------|---|
| 1026 | 99-9103 | 1 | Rod-Push (Use Before Engine Serial #04090100) |
| 1026 | 112-2980 | 1 | Rod-Push (Use Before Engine Serial #04083100) |
| 1029 | 99-9104 | 1 | Arm-Rocker |
| 1030 | 99-9107 | 1 | Support-Arm, Rocker |
| 1031 | 99-9106 | 1 | Shaft-Arm, Rocker |
| 1060 | 99-9108 | 1 | Spring-Shaft, Rocker |
| 1074 | 99-9109 | 1 | Retainer-Camshaft |
| 1178 | 99-9083 | 1 | Screw-Hex |
| 1179 | 99-9079 | 1 | Washer-Flat |
| 1180 | 99-9091 | 1 | Nut-Hex, Metric |
| 615A | 99-9099 | 1 | Retainer |

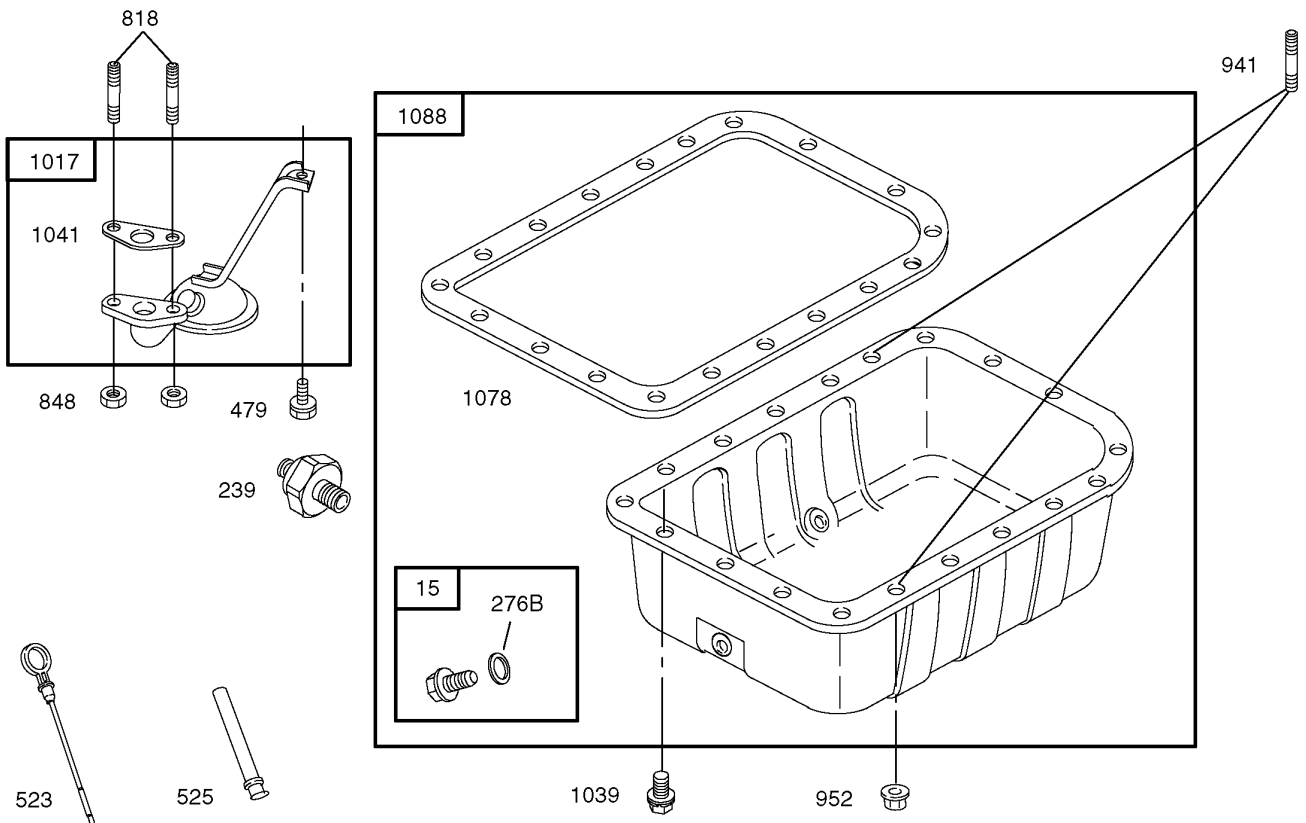

Assemblies include all parts shown in frames.

Oil Pan Assembly

| Ref | Part No. | Qty. | Description |
|------|----------|------|----------------------|
| 239 | 107-9908 | 1 | Switch-Pressure, Oil |
| 15 | 99-9247 | 1 | Plug-Drain, Oil |
| 479 | 99-9111 | 1 | Screw-Hex |
| 523 | 110-2597 | 1 | Dipstick |
| 525 | 99-9118 | 1 | Tube-Dipstick |
| 818 | 99-9007 | 1 | Stud-Metric |
| 848 | 99-9114 | 1 | Nut-Hex, Metric |
| 941 | 99-9112 | 1 | Stud-Metric |
| 952 | 99-9113 | 1 | Nut-Hex, Metric |
| 1017 | 99-9116 | 1 | Screen-Pump, Oil |
| 1039 | 99-9111 | 1 | Screw-Hex |
| 1041 | 99-9120 | 1 | Gasket-Strainer, Oil |
| 1078 | 99-9121 | 1 | Gasket-Pan, Oil |
| 1088 | 99-9241 | 1 | Pan-Oil |
| 276B | 99-9249 | 1 | Washer-Seal |

| | | | |
|--|--|--|--|
| | | | |
| | | | |
| | | | |
| | | | |

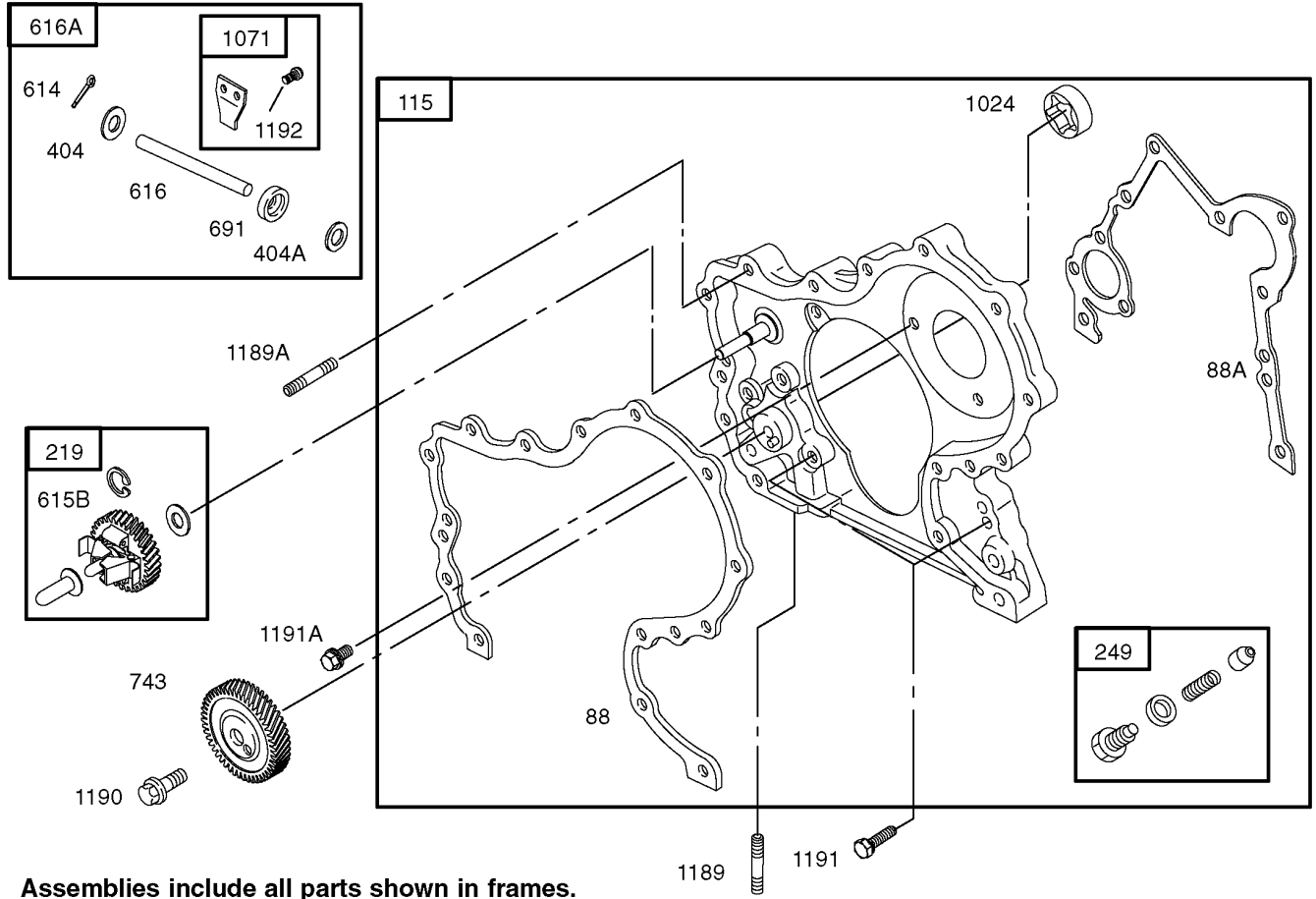

Assemblies include all parts shown in frames.

Gear Housing Assembly

| Ref | Part No. | Qty. | Description |
|-------|----------|------|----------------------|
| ②1024 | | 1 | Pump-Oil |
| 1071 | 99-9149 | 1 | Paddle-Governor |
| 115 | 99-9138 | 1 | Housing-Gear |
| 1189 | 99-9007 | 1 | Stud-Metric |
| 1189A | 99-9137 | 1 | Stud-Metric |
| 1190 | 99-9135 | 1 | Screw-Hex |
| 1191 | 99-9133 | 1 | Screw-Hex |
| 1191A | 99-9134 | 1 | Screw-Hex |
| 1192 | 99-9143 | 1 | Screw-Hex, Torx |
| 219 | 99-9261 | 1 | Gear-Governor |
| 249 | 99-9142 | 1 | Valve-Relief, Oil |
| 404 | 99-9140 | 1 | Washer-Spacer |
| 404A | 99-9141 | 1 | Washer-Spacer |
| 614 | 99-9053 | 1 | Pin-Cotter |
| 615B | 99-9145 | 1 | Retainer |
| 616 | 99-9146 | 1 | Crank-Governor |
| 616A | 99-9147 | 1 | Crank-Governor |
| 691 | 99-9131 | 1 | Seal-Shaft, Governor |
| 743 | 99-9656 | 1 | Gear-Drive |
| 88 | 99-9132 | 1 | Gasket-Cover |
| 88A | 99-9136 | 1 | Gasket-Cover, Gear |

| | | | |
|--|--|--|--|
| | | | |
| | | | |
| | | | |
| | | | |

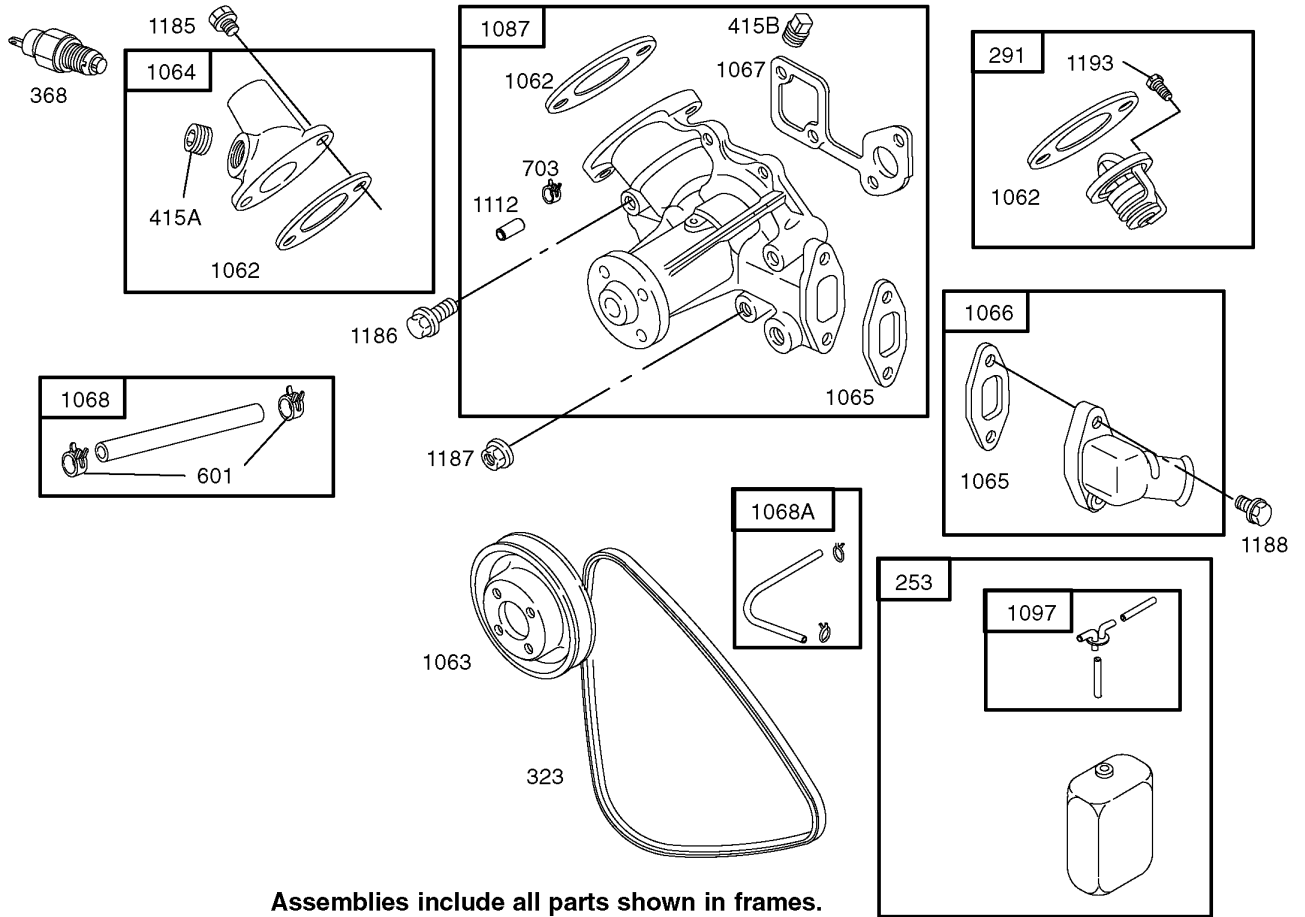

Assemblies include all parts shown in frames.

Water Pump Assembly

| Ref | Part No. | Qty. | Description |
|-------|----------|------|---------------------------|
| 1062 | 99-9163 | 1 | Gasket-Outlet |
| 1063 | 99-9164 | 1 | Pulley-Pump |
| 1064 | 99-9165 | 1 | Housing-Outlet |
| 1065 | 99-9166 | 1 | Gasket-Housing, Inlet |
| 1066 | 99-9167 | 1 | Housing-Inlet |
| 1067 | 99-9168 | 1 | Gasket-Pump, Water |
| 1068 | 106-1886 | 1 | Hose / Clamp ASM |
| 1068A | 99-9072 | 1 | Hose-Tank, Reserve |
| 1087 | 106-1887 | 1 | Pump-Water |
| 1097 | 99-9071 | 1 | Hose-Tank, Reserve |
| 1112 | 106-1888 | 1 | Tube-Vent |
| 1185 | 99-9004 | 1 | Screw-Hex |
| 1186 | 99-9151 | 1 | Screw-Hex |
| 1187 | 99-9153 | 1 | Nut-Hex, Metric |
| 1188 | 99-9004 | 1 | Screw-Hex |
| 1193 | 99-9152 | 1 | Screw-Metric |
| 253 | 106-1884 | 1 | Tank-Reserve |
| 291 | 99-9155 | 1 | Thermostat |
| 323 | 99-9156 | 1 | Belt-V |
| 368 | 99-9157 | 1 | Switch-Temperature, Water |
| 415A | 99-9158 | 1 | Plug |
| 415B | 99-9159 | 1 | Plug |
| 601 | 99-9160 | 1 | Clamp-Hose |
| 703 | 106-1885 | 1 | Clip |

| | | | |
|--|--|--|--|
| | | | |
|--|--|--|--|

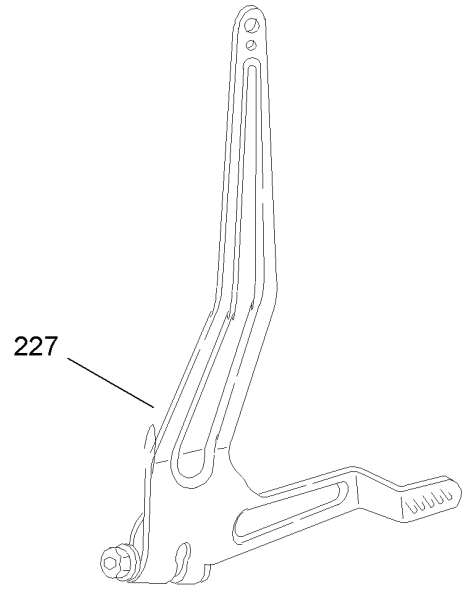
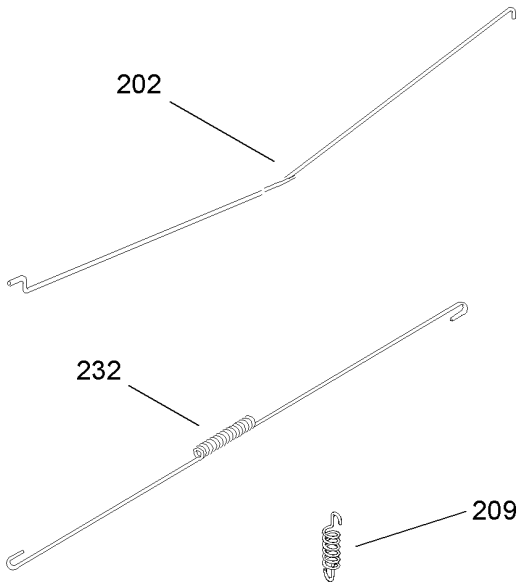

Governor Assembly

| Ref | Part No. | Qty. | Description |
|-----|----------|------|----------------------|
| 202 | 99-9187 | 1 | Link-Governor, Mech. |
| 209 | 106-1889 | 1 | Spring-Governor |
| 227 | 99-9191 | 1 | Lever-Governor |
| 232 | 99-9192 | 1 | Spring-Link |

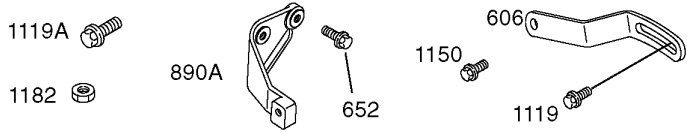
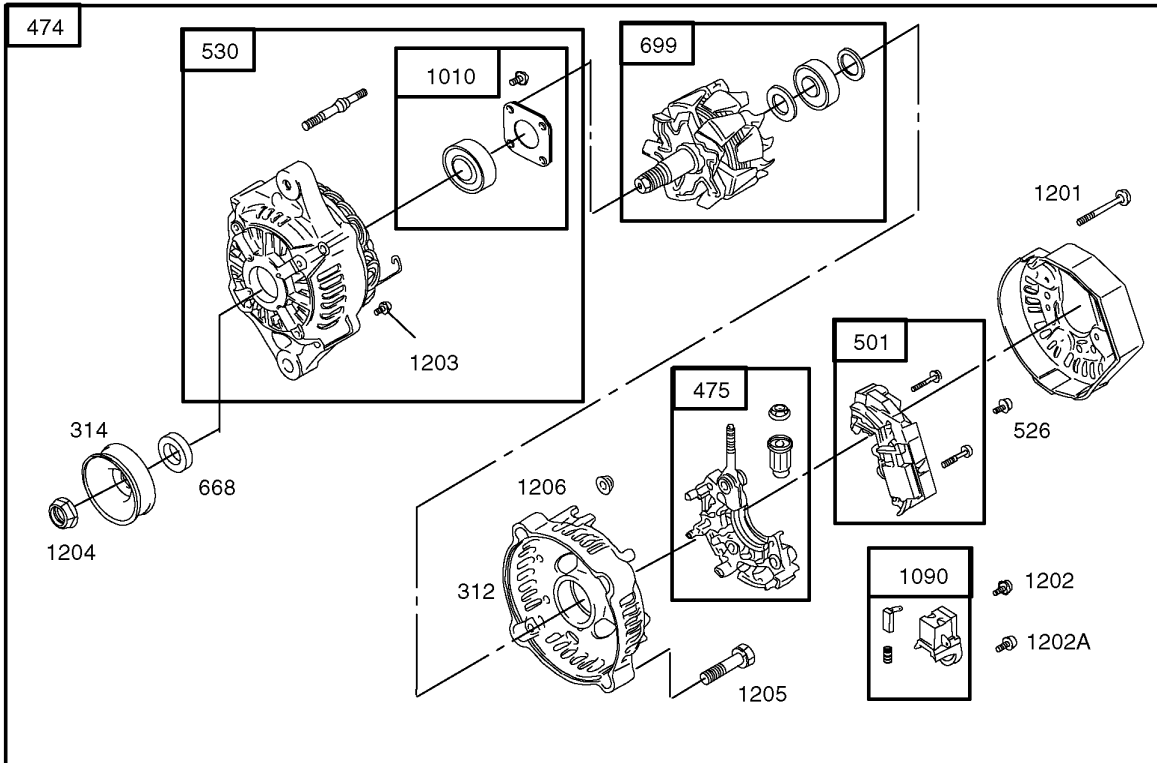

Assemblies include all parts shown in frames.

Alternator Assembly

| Ref | Part No. | Qty. | Description |
|-------|----------|------|--------------------|
| 1010 | 106-1898 | 1 | Retainer-Bearing |
| 1090 | 106-1899 | 1 | Retainer-Brush |
| 1119 | 99-9663 | 1 | Screw-Hex, Metric |
| 1119A | 99-9205 | 1 | Screw-Hex, Metric |
| 1150 | 99-9202 | 1 | Screw-Hex |
| 1182 | 99-9114 | 1 | Nut-Hex, Metric |
| 1201 | 106-1950 | 1 | Screw |
| 1202 | 106-1951 | 1 | Screw |
| 1202A | 106-1894 | 1 | Screw |
| 1203 | 106-1894 | 1 | Screw |
| 1204 | 106-1954 | 1 | Nut |
| 1205 | 106-1955 | 1 | Screw |
| 1206 | 106-1956 | 1 | Nut |
| 312 | 106-1890 | 1 | Housing-End, Brush |
| 314 | 106-1891 | 1 | Pulley-Alternator |
| 474 | 99-9209 | 1 | Alternator |
| 475 | 106-1892 | 1 | Rectifier |
| 501 | 106-1893 | 1 | Regulator |
| 526 | 106-1894 | 1 | Screw |
| 530 | 106-1895 | 1 | Housing-End, Drive |
| 606 | 106-1952 | 1 | Strap-Adjusting |
| 652 | 99-9202 | 1 | Screw-Hex |
| 668 | 106-1896 | 1 | Spacer |
| 699 | 106-1897 | 1 | Rotor |

| Ref | Part No. | Qty. | Description |
|------|----------|------|-----------------|
| 890A | 99-9211 | 1 | Bracket-Support |

Attachments and Accessories

For 07361 - Workman 3200 with Bed

| Product Name | Model/Part |
|-------------------------------------|------------|
| High-Flow Hydraulic Kit | 07228 |
| Full Area Flatbed Side Kit | 07302 |
| Fold Down Side Kit | 07303 |
| Cab Kit with Doors | 07319 |
| 2/3 Area Flatbed | 07321 |
| 2/3 Area Flatbed Side Kit | 07322 |
| Heater Kit | 07330 |
| Bed Liner | 07331 |
| 1/3 Area Flatbed | 07341 |
| 1/3 Area Stake Side Kit | 07342 |
| 1/3 Area Platform Lift | 07344 |
| Rear PTO Kit | 07419 |
| Hand Throttle Kit | 07420 |
| Spiker | 08856 |
| Finish Grader | 08867 |
| Gas and Diesel Engine Cover Kit | 105-7996 |
| Tachometer Kit (RPM and MPH) | 105-9498 |
| Jet-High Altitude (2400-6600 FT) | 106-6720 |
| Jet-High Altitude (6000-10000 FT) | 106-6721 |
| Tachometer Kit (RPM Only) | 107-7975 |
| Signal Light Kit | 107-7985 |
| Accessory Wire Harness Kit | 107-7987 |
| Work Light Kit | 107-7988 |
| High Air Intake Kit | 107-8003 |
| Remote Hydraulics Float Kit | 107-8004 |
| Backup Alarm Kit | 107-8037 |
| Side Mirror Kit | 107-8048 |
| Arrestor-Spark | 108-3108 |
| Single Nozzle Kit | 41024 |
| Hose Reel Kit | 41097 |
| Spray Gun Kit | 41133 |
| Pro Foam Concentrate (4 X 1 Gallon) | 41157 |
| Foam Marker Kit | 41228 |
| Spray System | 41229 |
| Spreader Base Unit | 41253 |
| Vicon Spreader | 41256 |
| Enclosed Boom | 41355 |
| Enclosed Walking Boom | 41358 |
| Enclosed Walking Boom Trailer | 41359 |
| Enclosed Boom Mount | 41363 |
| Power Holster Hitch Kit | 44209 |
| Drawbar Kit | 44212 |
| Hitch Frame and Draw Bar Kit | 44213 |
| Topdresser 1800 | 44225 |
| Fifth Wheel Hitch Kit | 44230 |
| Core Harvester Adapter Kit | 44242 |
| Rear Tire And Wheel ASM | 87-5370 |
| 23 Inch Rear Fender Kit | 87-5420 |
| 24 Inch Rear Fender Kit | 87-5430 |
| Tire-Rear | 87-6740 |
| 1/3 Area Tool Box Mounting Kit | 92-1219 |
| Automatic Tailgate Release Kit | 92-1220 |

Attachments and Accessories (continued)

For 07361 - Workman 3200 with Bed

| Product Name | Model/Part |
|---------------------------------------|------------|
| Block-Fuse | 92-2641 |
| PTO Over Running Clutch Kit | 92-2655 |
| Topdresser 1800 Lift Kit | 92-4452 |
| Mid-Mount Kit for Platform Lift | 93-3741 |
| 1/3 Area Cover Kit | 93-9225 |
| Rear 1/3 Area Mounting Kit | 93-9249 |
| Tire-Front, Service | 94-3809 |
| Tire-Front | 94-5261 |
| Rear Wheel ASM | 98-2978 |
| Wheel And Tire Kit | 98-2992 |
| Tire-Rear | 98-2993 |
| Tire-Rear, Industrial | 99-1091 |
| Rear Tire ASM | 99-1093 |

NOTES

NOTES

NOTES

