

MODEL NO.30450-20001 & UP MODEL NO.30455-20001 & UP MODEL NO.30401-20001 & UP	PARTS CATALOG
GROUNDMASTER® 455D TRACTION UNIT WITH CUTTING DECK	

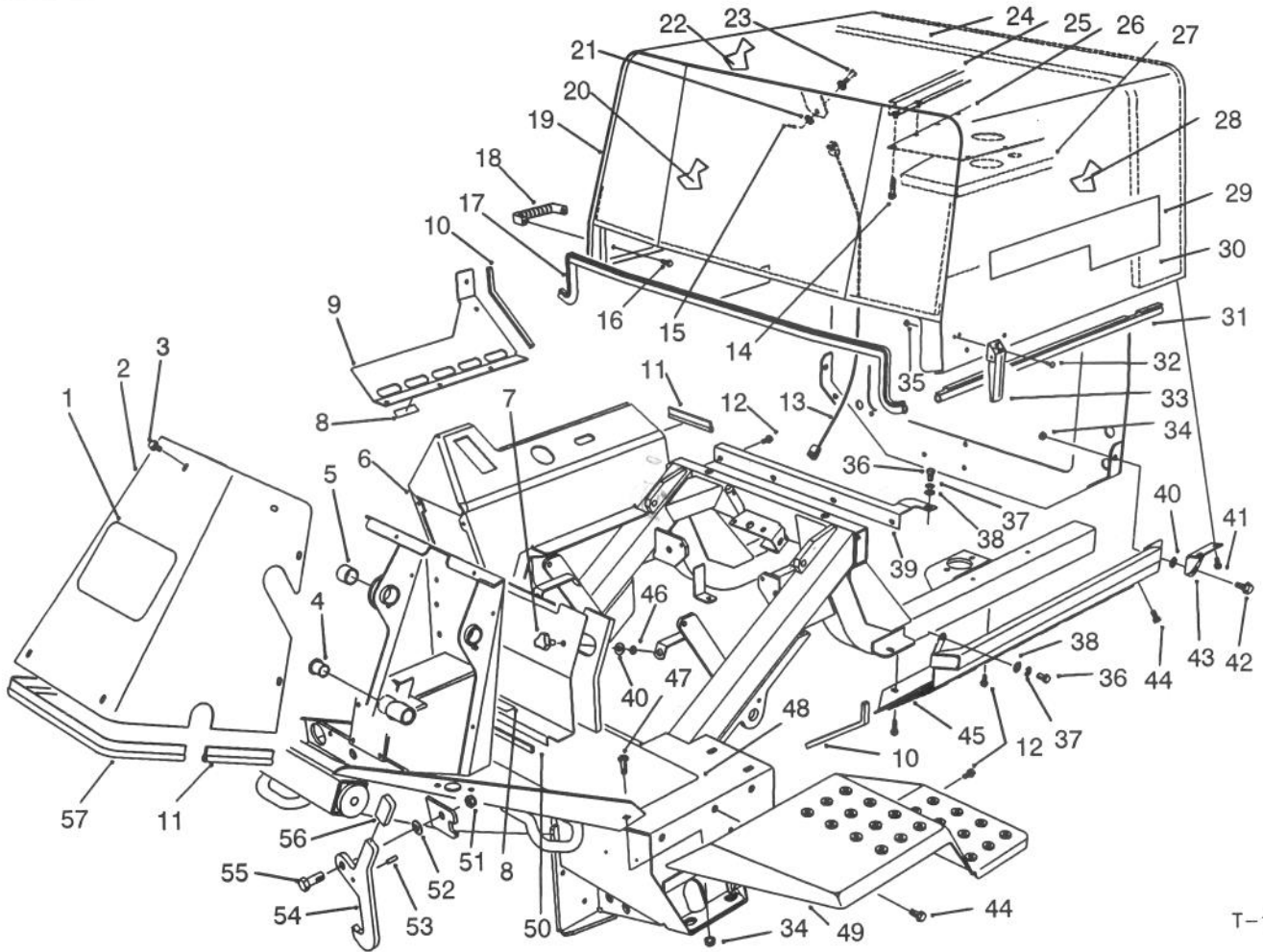

T-1512

FRAME & BODY ASSEMBLY

Ref. No.	Part No.	Description	No. Used	Ref. No.	Part No.	Description	No. Used
1	62-7400	Decal - TORO	1	14	32104-76	Screw - Slot. Acorn Hd.	17
2	76-9700	Cover - Tower	1	15	3272-10	Pin - Cotter	1
3	46-6810	Screw - Hex. Washer Hd.	9	16	46-8091	Screw - Hex. Washer Hd.	4
4	256-10	Bushing - Flange	2	17	76-6470	Strip - Seal, Hood Front	1
5	256-237	Bushing - Sleeve	1	18	65-5100	Handle - Hood	2
6	84-1080	Frame Assembly (Incl. Ref # 4 & 5)	1	19	14-7479	Hood W.A.	1
7	77-3620	Retainer - Cover	2	20	88-1500	Foam - Firewall	1
8	70-2560	Decal - Oil (Model No. 30450) (Model No. 30455)	1 2	21	62-1230	Washer	2
9	76-8290	Shroud - Lower R.H.	1	22	86-2210	Foam - Hood, Top Right	1
10	68-7573	Seal - Shroud	2	23	283-58	Pin - Clevis	1
11	76-6360	Strip - Seal	2	24	86-2520	Foam - Hood, Right Rear	1
12	32144-11	Screw - Hex. Washer Hd.	10	25	86-2220	Foam - Hood, Top Left	1
13	66-2871	Cable - Hood	1	26	86-1650	Plate - Duct, Air	1
				27	86-1690	Foam - Intake, Air	1
				28	86-2200	Foam - Hood, Rear	1
				29	84-1460	Decal - Groundsmaster 455D	2

TPS

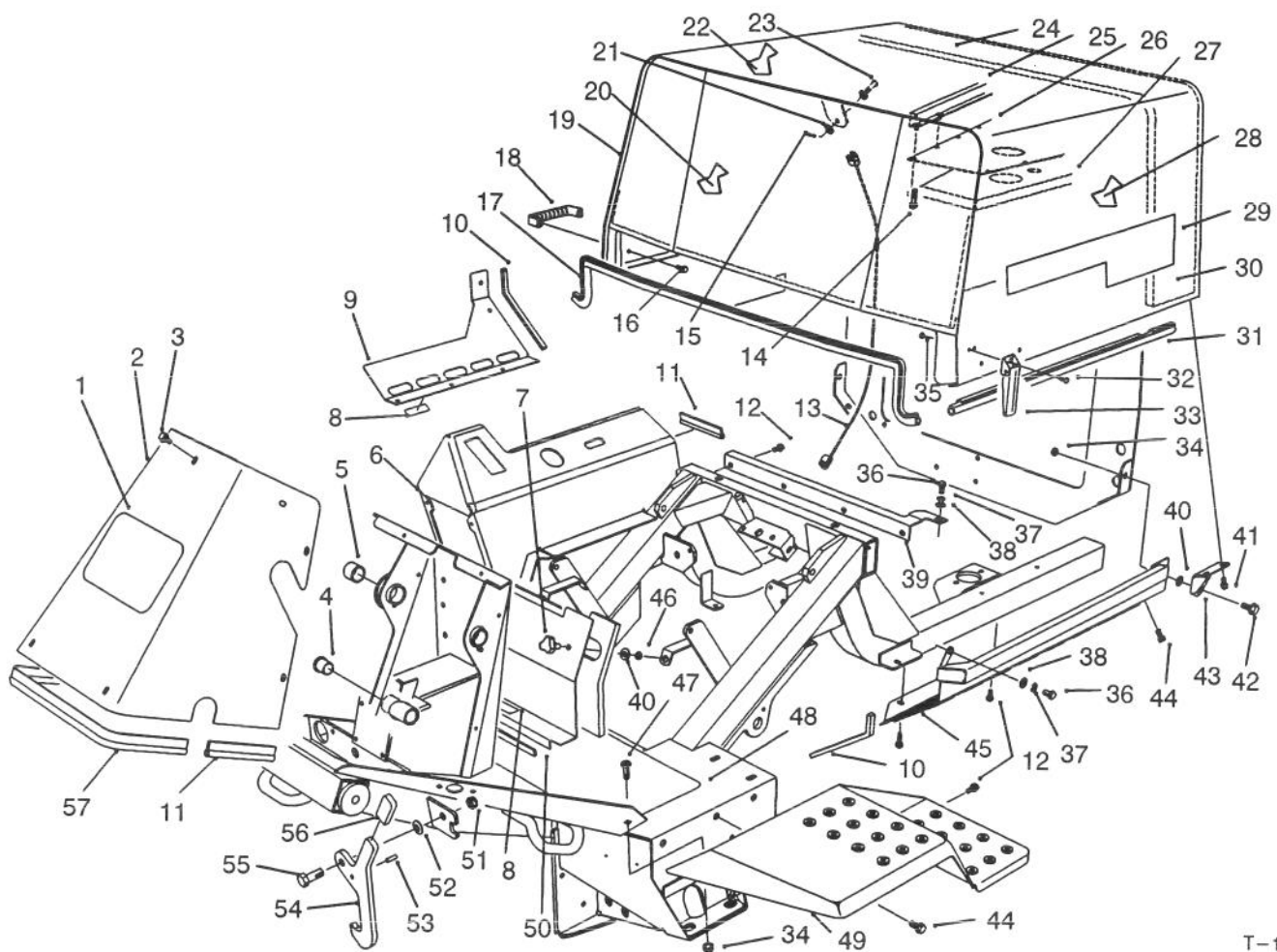

T-1512

FRAME & BODY ASSEMBLY (Continued)

Ref. No.	Part No.	Description	No. Used	Ref. No.	Part No.	Description	No. Used
30	86-2530	Foam - Hood, Left Rear	1	44	3234-12	Screw - Hex. Washer Hd.	9
31	3296-25	Nut - Lock	2	45	82-3600	Shroud - Lower, L.H.	1
32	3290-359	Screw - Round Hd.	2	46	32151-72	Retainer - Push-in	2
33	69-3020	Latch - Draw	2	47	3231-22	Bolt - Carriage	2
34	3290-357	Nut - Lock, Flange Hd.	4	48	74-4090	Tread - Foot	1
35	3296-2	Nut - Lock	2	49	76-9300	Fender L.H.	1
36	323-34	Screw - Cap Hex. Hd.	2	*	76-9340	Fender R.H.	1
37	3253-21	Washer - Lock	2	50	76-6380	Strip - Seal Access Panel	1
38	3256-24	Washer - Flat	2	51	3296-25	Nut - Lock	2
39	76-8430	Support - Hood, Front	1	52	3290-483	Washer - Belleville	2
40	3256-3	Washer - Flat	2	53	32121-11	Pin - Roll	2
41	3234-14	Screw - Hex. Washer Hd.	4	54	84-1490	Latch - Lockup	2
42	67-0870	Screw - Shoulder	2	55	325-5	Screw - Cap Hex. Hd.	2
43	76-9160	Bracket - Hood, Pivot L.H.	1	56	48-7081	Sleeve	2
*	76-9170	Bracket - Hood, Pivot R.H.	1	57	76-6361	Strip - Seal	1

*Not Illustrated

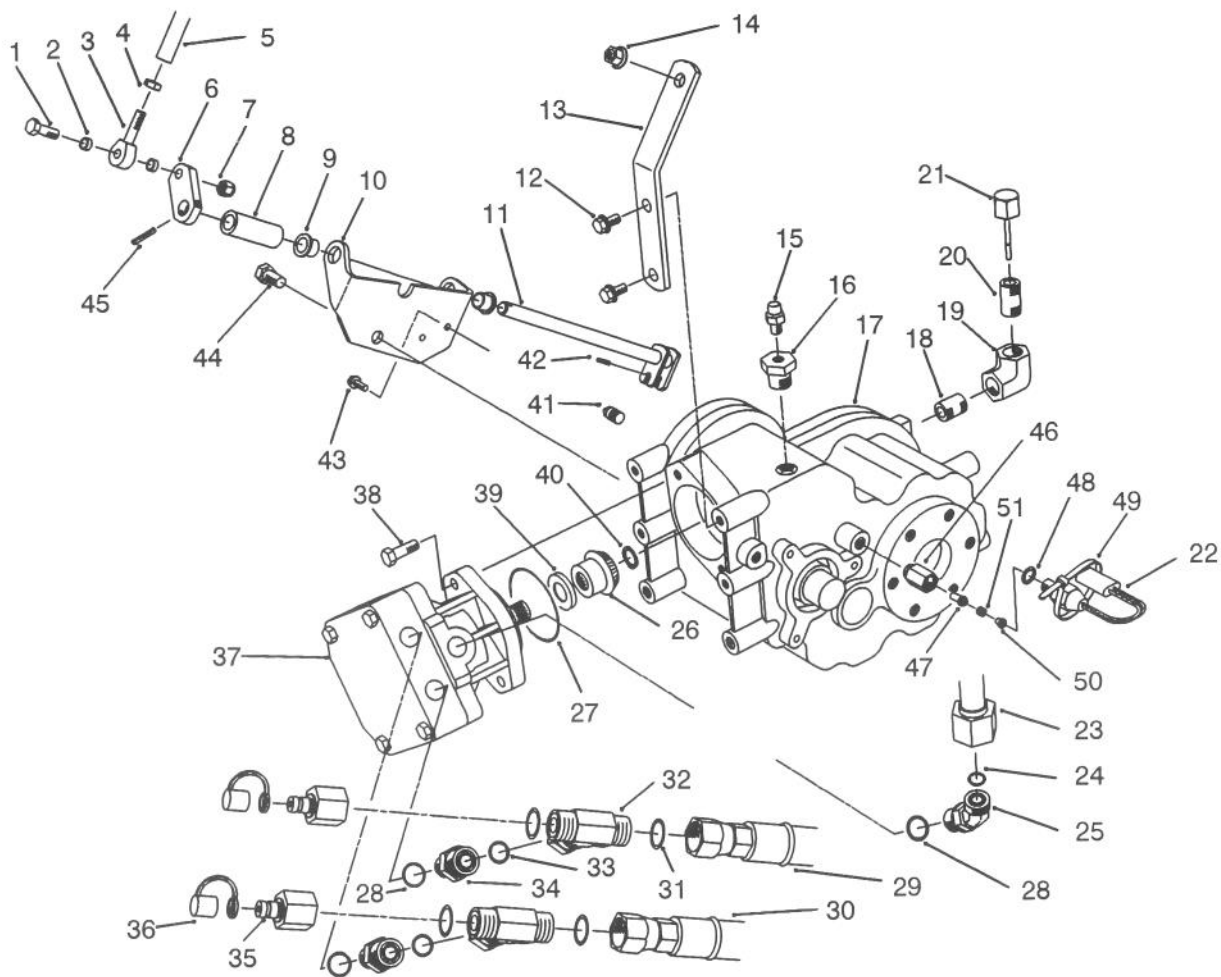

T-1506

FRONT TRANSAXLE INSTALLATION ASSEMBLY

Ref. No.	Part No.	Description	No. Used	Ref. No.	Part No.	Description	No. Used
1	323-9	Screw - Cap Hex. Hd.	1	28	237-79	O-Ring	3
2	76-9100	Spacer	2	29	86-2900	Assy. - Hose, Traction L.H.	1
3	2411-36	Rod - End	1	30	86-2890	Hose, Traction R.H. (2WD)	1
4	3220-3	Nut - Jam	2	*	86-2920	Hose, Traction R.H. (4WD)	1
5	84-0690	Rod - Shift	1	31		O-Ring	4
6	77-4260	Link - Shift	1	32	340-167	Fitting - Hydraulic	2
7	3296-59	Nut - Lock	1	33	237-65	O-Ring	2
8	86-5420	Spacer - Rod, Shift	1	34	340-155	Fitting - Hydraulic	2
9	3-1506	Bushing - Flange	2	35	86-5860	Nipple	2
10	84-1610	Support - Rod, Shift	1	36	353-947	Cap - Fitting	2
11	84-0700	Rod W.A. - Shift	1	37	86-5630	Motor - Fixed Displacement	1
12	3234-12	Screw - Hex. Flange Hd.	2	38	323-7	Screw - Cap Hex. Hd.	2
13	84-1600	Bracket - Support, Trans.	1	39	82-5380	Shim - Pinion .045	1
14	3290-357	Nut - Flange Head	1	*	82-5390	Shim - Pinion .038	1
15	302-14	Plug - Vent	1	*	82-5400	Shim - Pinion .052	1
16	2812-11	Bushing - Reducer	1	40	32151-62	Ring - Retaining	1
17	88-1260	Transaxle - 2 Speed (Incl. Ref. No.26 & 41)	1	41	76-6040	Plug - Pipe	1
18	289-50	Nipple - Pipe	1	42	32121-24	Pin - Roll	1
19	2813-14	Elbow - Pipe 90°	1	43	3234-4	Screw - Cap Hex. Hd.	2
20	289-44	Nipple - Pipe	1	44	325-2	Screw - Cap Hex. Hd.	1
21	27-3710	Dipstick	1	45	32121-6	Pin - Roll	1
22	72-4320	Switch - Ball	1	46	92-1364	Guide - Switch, Pin	1
23	86-5750	Assy. - Tube, Drain	1	47	92-1365	Plunger - Switch	1
24	237-40	O-Ring	1	48	237-30	O-Ring	1
25	340-101	Fitting - Hydraulic	1	49	3290-379	Tie	1
26		Pinion - Spiral	1	50	43-8610	Guide - Spring & Ball	1
27	237-167	O-Ring	1	51	92-1366	Spring - Compression	1

*Not Illustrated

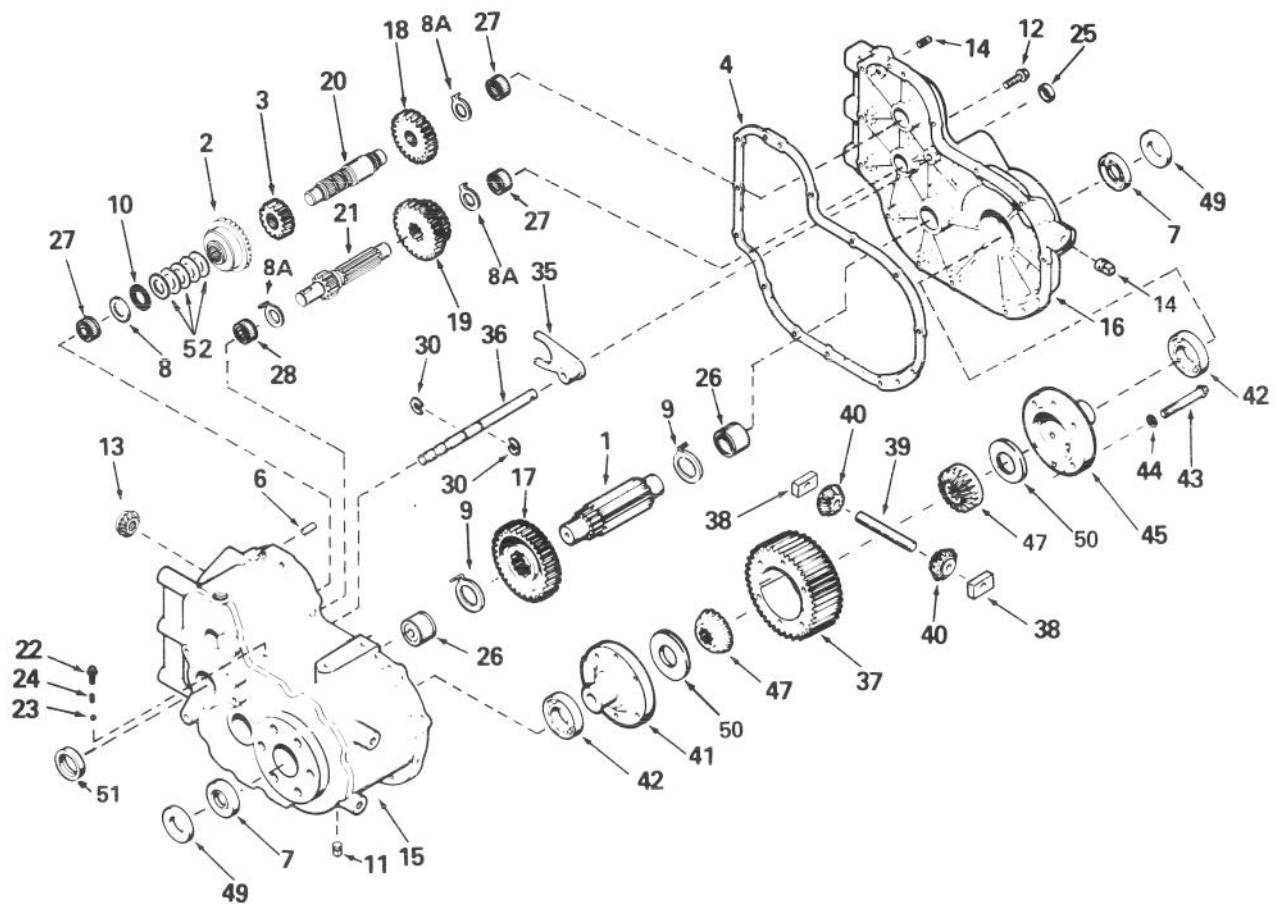

T-1008

TRANSAXLE ASSEMBLY NO. 88-1260

Ref. No.	Part No.	Description	No. Used
1	76-5610	Pinion - Output	1
2		Gear - Spiral Bevel	1
3	76-5630	Gear - Spur	1
4	76-5640	Gasket	1
6	76-5660	Pin-Dowel	2
7	76-5670	Seal-Oil	2
8	76-5680	Washer - Thrust	1
8A	76-5650	Washer - Thrust	3
9	76-5690	Washer - Thrust	2
10	76-5700	Bearing-Thrust	1
11	76-5710	Plug-Magnetic - Drain	1
12	76-5720	Screw - Hex Hd.	13
13		Pinion - Spiral Bevel	1
14	76-6040	Plug - Pipe	2
15	92-0639	Case Assembly (Incl. Ref. #26-28)	1
16	76-5760	Cover Assembly (Incl. Ref. #26-27)	1
17	92-0642	Gear - Output	1
18	76-5780	Gear - Spur	1
19	92-0644	Gear - Cluster	1
20	92-0641	Shaft - Counter	1
21	92-0645	Shaft & Gear - Shifter	1
22	76-5820	Screw - Hex Flanged Hd.	1
23	76-5830	Ball - Steel	1
24	76-5840	Spring - Shifter Fork	1
25	76-5850	Seal - Oil	1

Ref. No.	Part No.	Description	No. Used
26	76-5860	Bearing - Needle	2
27	76-5870	Bearing - Needle	3
28	92-0640	Bearing - Needle	1
30	76-5890	Ring - Retaining	2
35	76-5900	Fork - Shift	1
36	92-0647	Rod - Shift (High-Low)	1
37	92-0643	Gear - Ring	1
38	76-5930	Block - Drive	2
39	76-5940	Pin - Drive	1
40	76-5950	Pinion - Bevel	2
41	76-5960	Carrier (Incl. Ref. #50)	1
42	92-0646	Bearing - Ball	2
43	76-5980	Screw - Hex Flanged Hd.	6
44	3253-21	Washer - Lock	6
45	76-5990	Carrier - Differential	1
47	76-6000	Gear - Bevel	2
49	76-6010	Spacer	2
50	76-6020	Washer - Thrust	2
51	76-6030	Seal - Oil	1
52	76-5680	Shim - Orange .126/.123	A/R
*	76-5740	Shim - Lt. Grn. .123/.120	A/R
*	84-0090	Shim - Lt. Blue .120/.117	A/R
*	84-0130	Shim - Pink .129/.126	A/R
*	84-0140	Shim - Black .132/.129	A/R
*	84-0080	Spiral Gear Set (Matched) (Incl. Ref. #2 & 13)	1

*Not Illustrated

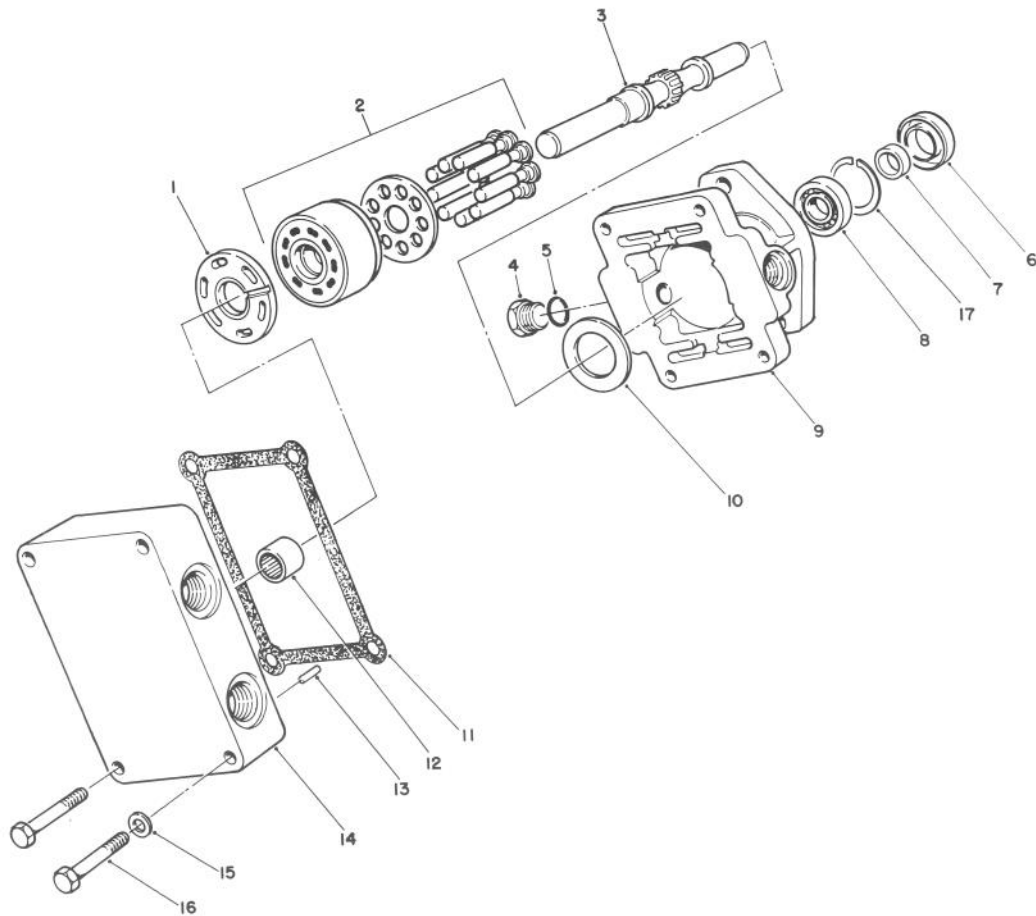

T-1493

HYDRAULIC MOTOR NO. 86-5630

Ref. No.	Part No.	Description	No. Used	Ref. No.	Part No.	Description	No. Used
1	28-3380	Plate - Valve	1	9	82-4990	Housing - Fixed	1
2	48-1800	Cylinder Block Kit	1	10	25-2380	Plate - Thrust	1
3	92-0636	Shaft Assembly (Incl. Ref. #7 & 8)	1	11	74-9440	Gasket	1
4	74-9450	Plug	1	12	77-3640	Bearing	1
5	237-65	Seal - O-Ring	1	13	25-2430	Pin - Straight	1
6	74-9480	Seal - Lip	1	14	74-9430	Cap - End	1
7		Sleeve	1	15	74-9510	Washer - Flat	1
8		Bearing - Roller	1	16	74-9500	Screw - Cap Hex. Hd.	4
				17	82-4970	Ring - Retaining	1

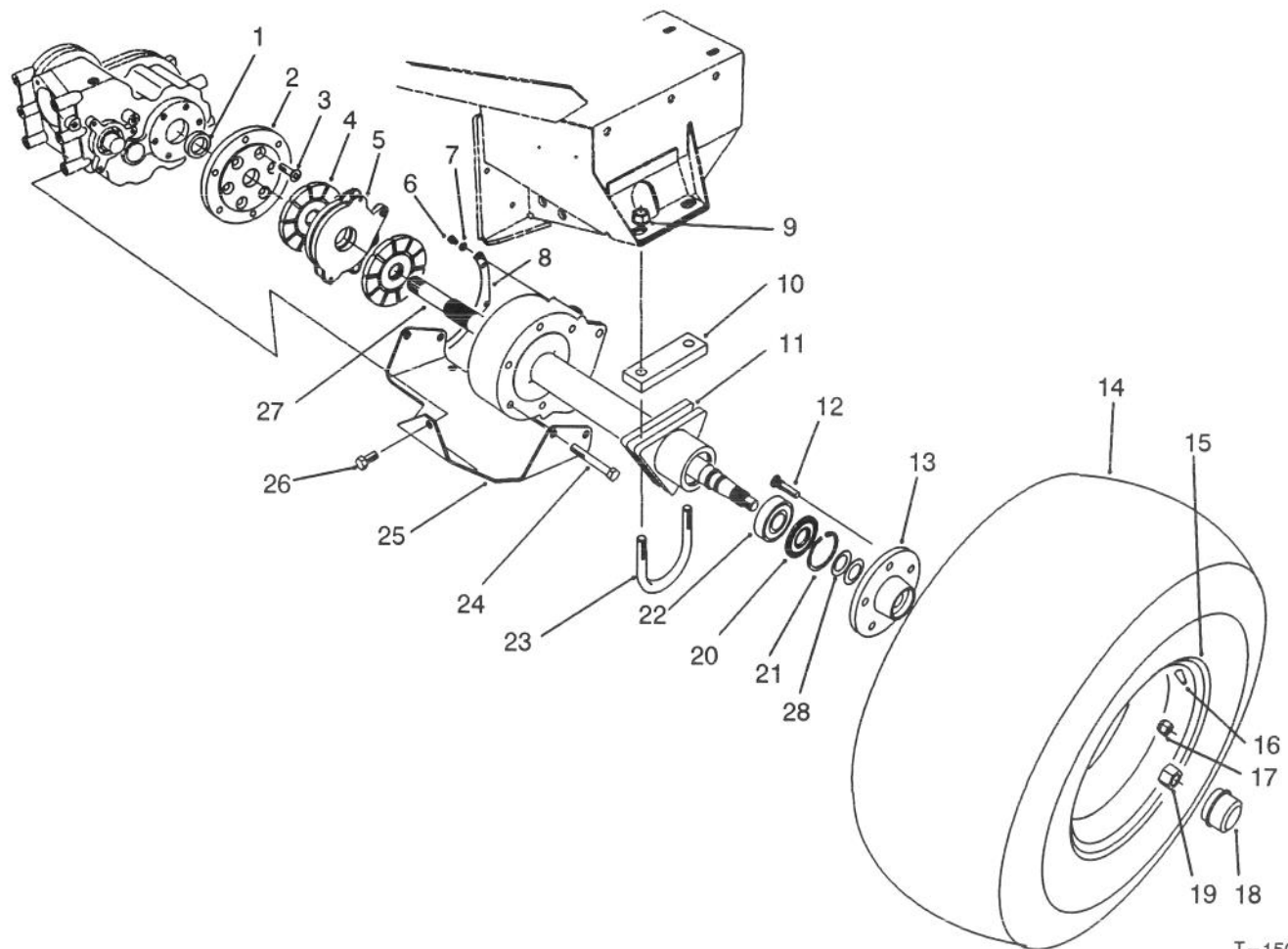

T-1507A

FRONT AXLE ASSEMBLY

Ref. No.	Part No.	Description	No. Used
1	76-6010	Spacer - Transaxle (Supplied with transaxle)	2
2	76-4240	Plate - Adapter	2
3	3274-87	Screw - Flat Hd. Socket	12
4	74-3640	Disc - Brake	4
5	74-3630	Actuator - Brake	2
6	322-1	Screw - Cap Hex. Hd.	6
7	3253-4	Washer - Lock	6
8	76-8300	Cover - Housing, Axle	2
9	32128-50	Nut - Lock, Flange Hd.	4
10	84-1620	Plate - Support, Axle	2
11	88-1560	Housing - Axle	2
12	242-34	Stud - Axle	10
13	74-5440	Hub - Wheel	2
14	86-5900	Tire	2

Ref. No.	Part No.	Description	No. Used
15	217-124	Rim	2
16	232-27	Stem - Valve	2
17	23-7270	Nut - Wheel	10
18	241-119	Cap - Dust	2
19	3296-67	Nut - Lock	2
20	88-1580	Seal - Ring	2
21	32151-88	Ring - Retaining	2
22	88-1590	Bearing - Ball	2
23	84-1590	U-Bolt	2
24	325-15	Screw - Cap Hex. Hd.	10
25	86-5430	Plate - Skid	1
26	325-4	Screw - Cap Hex. Hd.	1
27	88-1570	Axle - Splined	2
28	88-1600	Washer - Belleville	4

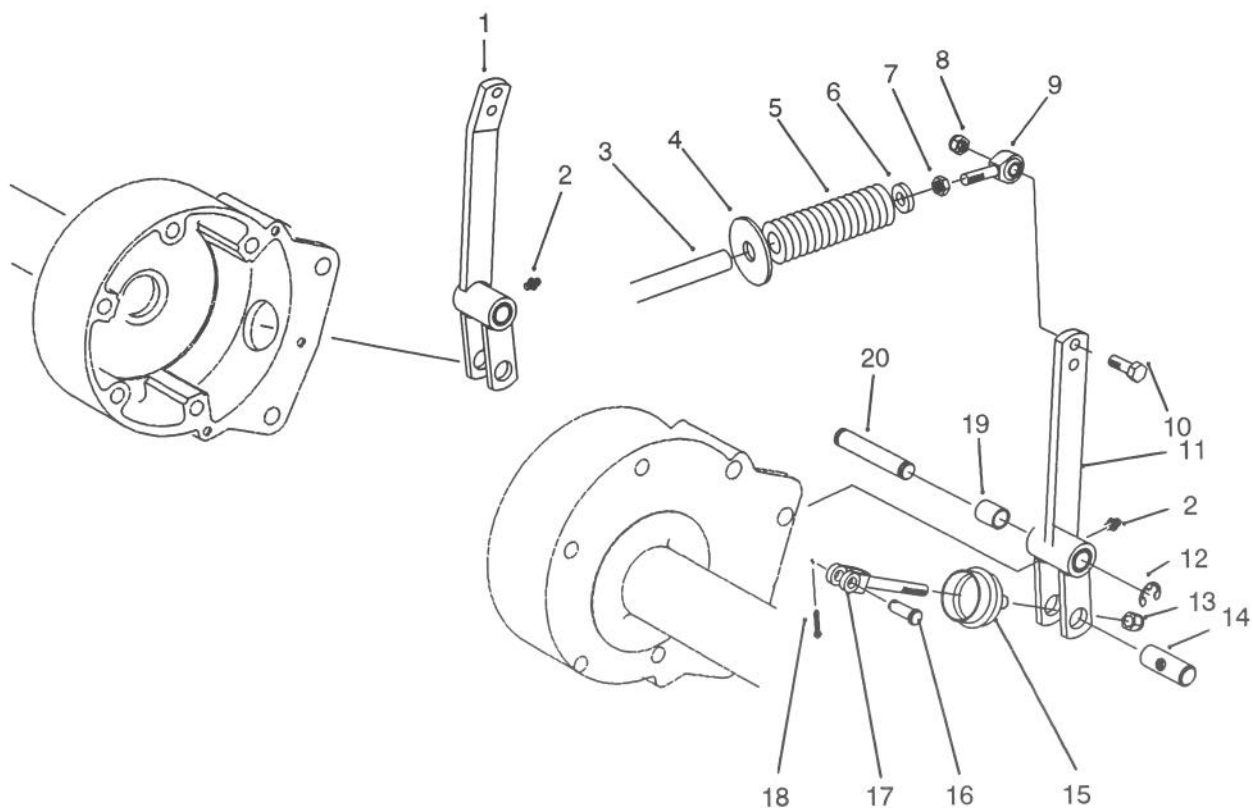

T-1491

BRAKE LINKAGE ASSEMBLY

Ref. No.	Part No.	Description	No. Used
1	84-0940	Assy. - Brake Linkage Arm R.H. (Incl. Ref. #2 & 19)	1
2	302-5	Fitting - Grease	2
3	76-9690	Rod - Brake	2
4	86-5840	Plate - Spring	2
5	86-5830	Spring - Compression	2
6	66-6480	Washer	2
7	3220-3	Nut - Jam	2
8	3296-59	Nut - Lock	2
9	2411-36	Rod End	2
10	323-7	Screw - Cap Hex.. Hd.	2

Ref. No.	Part No.	Description	No. Used
11	84-0970	Assy. - Brake Linkage Arm L.H. (Incl. Ref. #2 & 19)	1
12	32120-19	Ring - Retaining, Ext.	4
13	3296-39	Nut - Lock	2
14	76-8270	Pin - Brake	2
15	76-4180	Boot - Brake Rod	2
16	283-2	Pin - Clevis	2
17	76-6610	Clevis - Brake	2
18	3272-6	Pin - Cotter	2
19	5-2512	Bushing - Sleeve	2
20	84-0990	Pin - Pivot	2

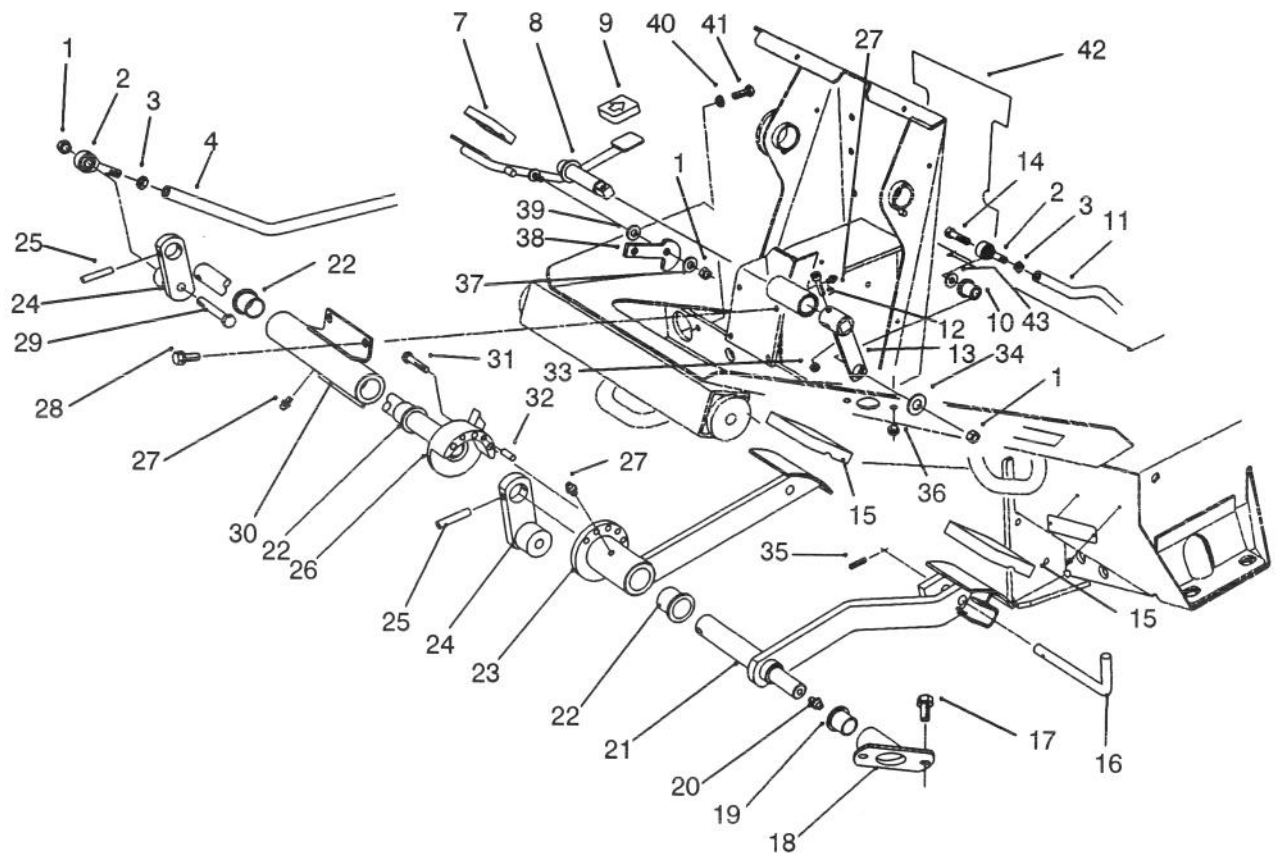

T-1508

TRACTION & BRAKE PEDALS ASSEMBLY

Ref. No.	Part No.	Description	No. Used
1	3296-59	Nut - Lock	4
2	2411-36	Eye - Rod	3
3	3220-3	Nut - Jam	3
4	76-9690	Rod - Brake Linkage	2
7	74-9100	Pad - Forward Pedal	1
8	82-5190	Shaft - Traction Pedal	1
9	74-9110	Pad - Reverse Pedal	1
10	63-9751	Mount - Linkage Rod	4
11	88-1160	Rod - Traction Linkage	1
12	3274-19	Screw - Cap Socket Hd.	1
13	82-5030	Arm - Traction Linkage	1
14	323-9	Screw - Cap Hex. Hd.	1
15	82-4960	Pad - Brake	2
16	63-7880	Latch - Brake	1
17	3234-14	Screw - Hex. Flange Hd.	2
18	76-9680	Bearing Housing Assembly (Incl. Ref. #19)	1
19	256-90	Bushing - Flange	1
20	302-2	Fitting - Grease	1
21	76-8890	Pedal - Brake L.H.	1
22	256-10	Bushing - Flange	4
23	76-8930	Brake Pedal Assembly R.H. (Incl. Ref. #22 & 27)	1

Ref. No.	Part No.	Description	No. Used
24	76-8830	Arm - Brake Linkage	2
25	32121-25	Pin - Roll	2
26	76-9720	Shaft - Brake	1
27	302-5	Fitting - Grease	3
28	32144-11	Screw - Hex. Flange Hd.	4
29	323-12	Screw - Cap Hex. Hd.	2
30	76-9030	Bearing Housing Assembly (Incl. Ref. #22 & 27)	1
31	321-9	Screw - Cap Hex. Hd.	3
32	32121-11	Pin - Roll	2
33	3296-42	Nut - Lock	1
34	63-8410	Washer	1
35	32121-50	Pin - Roll	1
36	32128-20	Nut - Lock	2
37	3256-24	Washer - Flat	1
38	74-6110	Stop - Pedal	1
39	66-2920	Washer - Nylon	1
40	3218-2	Nut - Jam	2
41	322-4	Screw - Cap Hex. Hd.	2
42	84-1470	Decal - Safety	1
43	3256-3	Washer - Flat	1

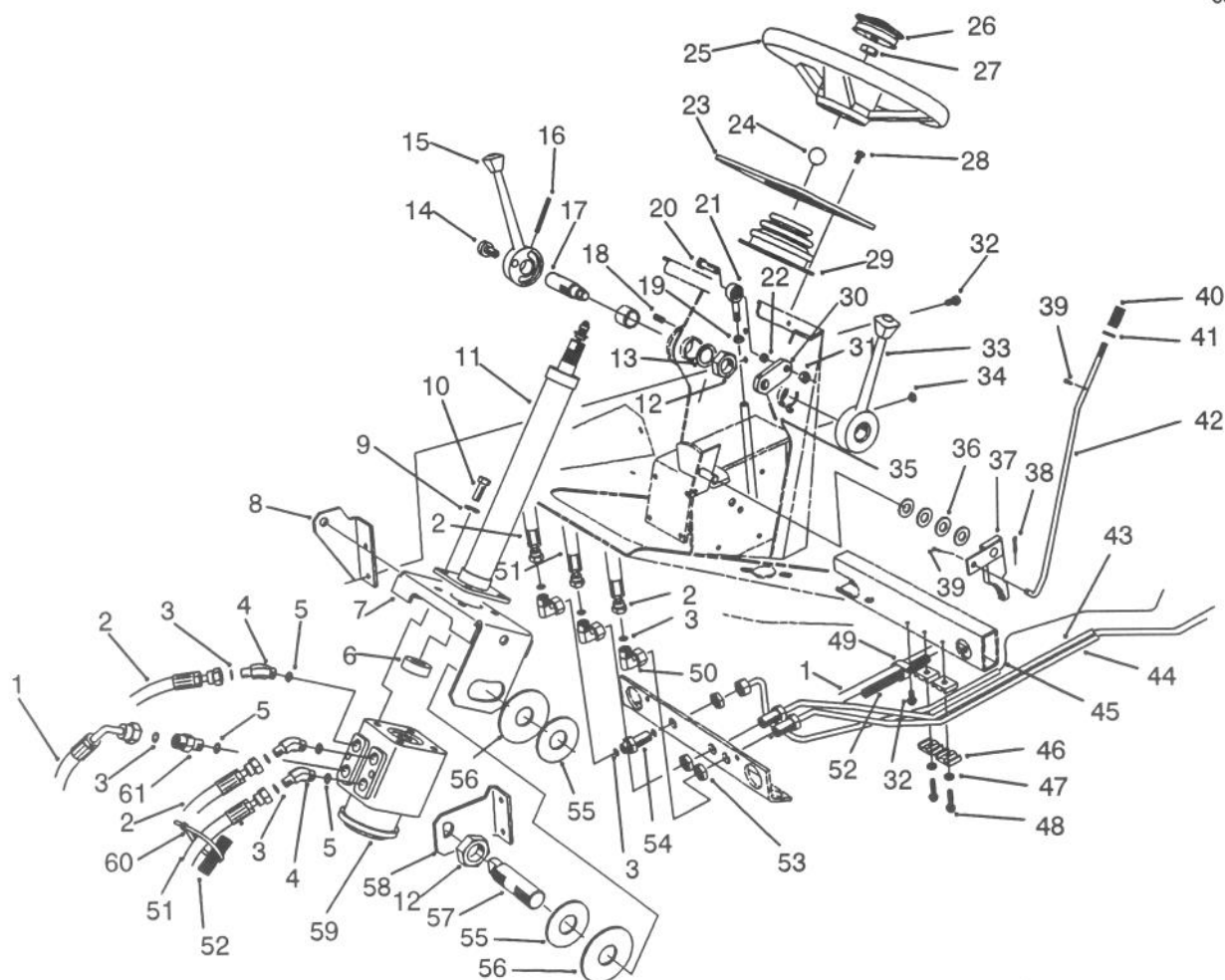

T-1516

STEERING TOWER ASSEMBLY

Ref. No.	Part No.	Description	No. Used	Ref. No.	Part No.	Description	No. Used
1	86-5570	Assembly - Hose	1	27	47-6990	Nut	1
2	86-3220	Assembly - Hose	1	28	32144-4	Screw - Hex. Washer Hd.	4
3	237-22	O-Ring	10	29	76-9450	Boot - Column, Steering	1
4	340-138	Fitting - Hydraulic	3	30	84-0680	Link - Shift	1
5	237-79	O-Ring	4	31	3296-59	Nut - Lock	1
6	21-9260	Cover - Dust	1	32	32144-11	Screw - Hex. Washer Hd.	5
7	76-8140	Bracket W.A. - Steering	1	33	69-1560	Lever - Lock	1
8	76-8160	Support - Steering	1	34	241-64	Plug - Dome	2
9	3253-21	Washer - Lock	4	35	32121-6	Pin - Roll	1
10	323-6	Screw - Cap Hex. Hd.	4	36	3256-26	Washer - Flat	4
11	74-3670	Assy. - Column, Steering	1	37	63-7900	Rack - Brake	1
12	3296-49	Nut - Lock	2	38	3272-10	Pin - Cotter	1
13	10-8110	Washer - Thrust	1	39	3272-5	Pin - cotter	2
14	82-4950	Plunger - Spring	1	40	3-3251	Spring	1
15	74-5770	Lever - Shift	1	41	3256-22	Washer - Flat	1
16	32121-10	Pin - Roll	1	42	76-9050	Rod - Brake, Parking	1
17	74-5790	Shaft - Pivot	1	43	86-5730	Assy. - Tube, R.H. Front	1
18	32121-123	Pin - Roll	2	44	86-5740	Assy. - Tube, L.H. Front	1
19	3220-3	Nut - Jam	1	45	86-5720	Assy. - Tube, Steering	1
20	323-8	Screw - Cap Hex. Hd.	1	46	56-7973	Clamp - Tube	4
21	2411-36	Rod End	1	47	3256-23	Washer - Flat	2
22	76-9100	Spacer	1	48	32144-57	Screw - Hex. Washer Hd.	2
23	76-8720	Panel - Tower	1	49	2412-74	Clamp - R	1
24	233-17	Knob	1	50	340-159	Fitting - Hydraulic	3
25	68-8080	Wheel - Steering	1	51	86-3210	Assembly - Hose	1
26	72-0130	Kit - Horn	1	52	86-5470	Harness - Wire	1

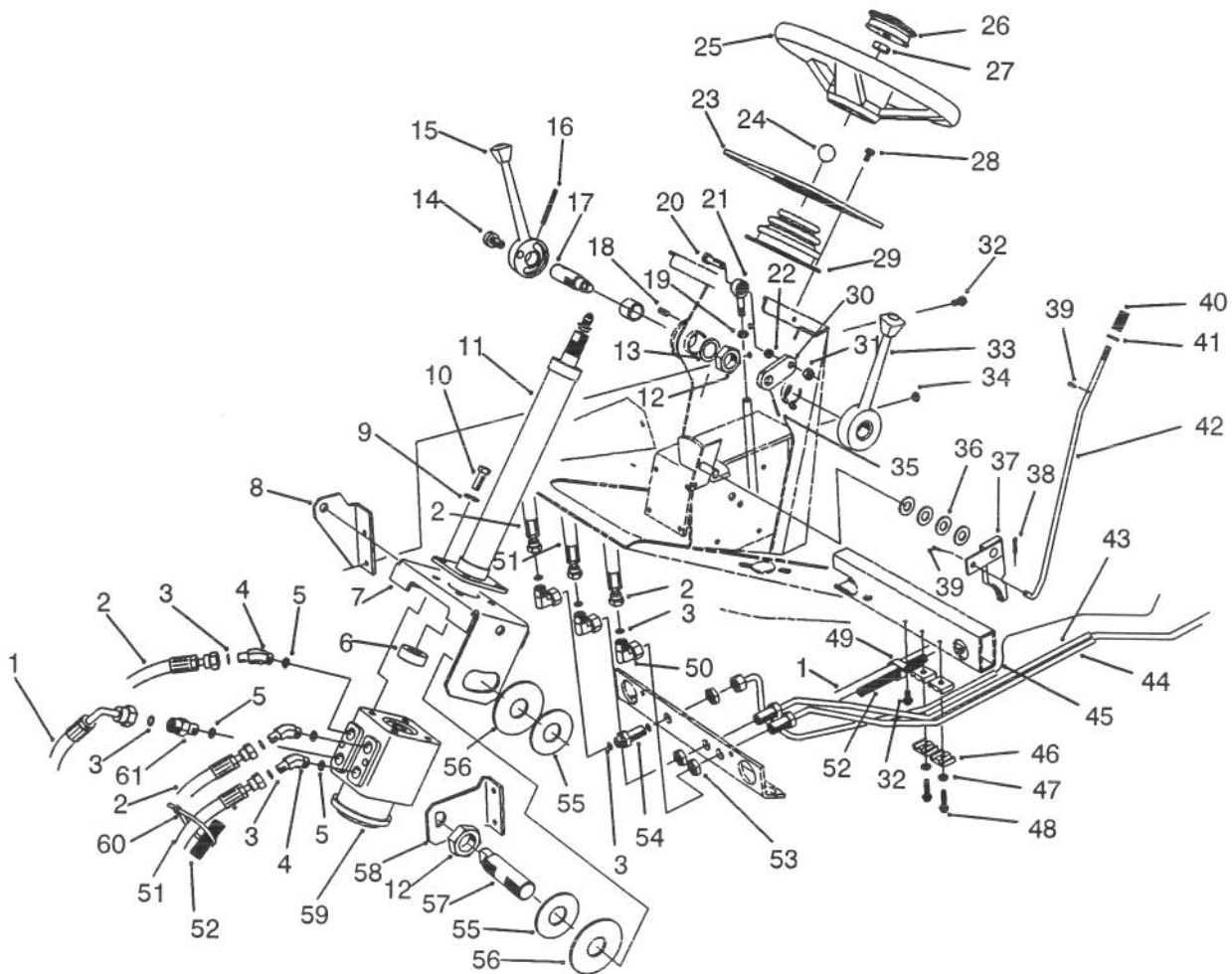

T-1516

STEERING TOWER ASSEMBLY (Continued)

Ref. No.	Part No.	Description	No. Used
53	340-70	Nut - Bulkhead	3
54	340-71	Union - Bulkhead	1
55	20-9500	Washer	2
56	31-0390	Washer - Friction	2
57	76-8340	Shaft - Pivot, Steering	1

Ref. No.	Part No.	Description	No. Used
58	76-8150	Support - Shaft, Steering	1
59	74-3660	Valve - Control, Steering	1
60	3290-378	Tie - Cable	1
61	59-6430	Valve - Check	1

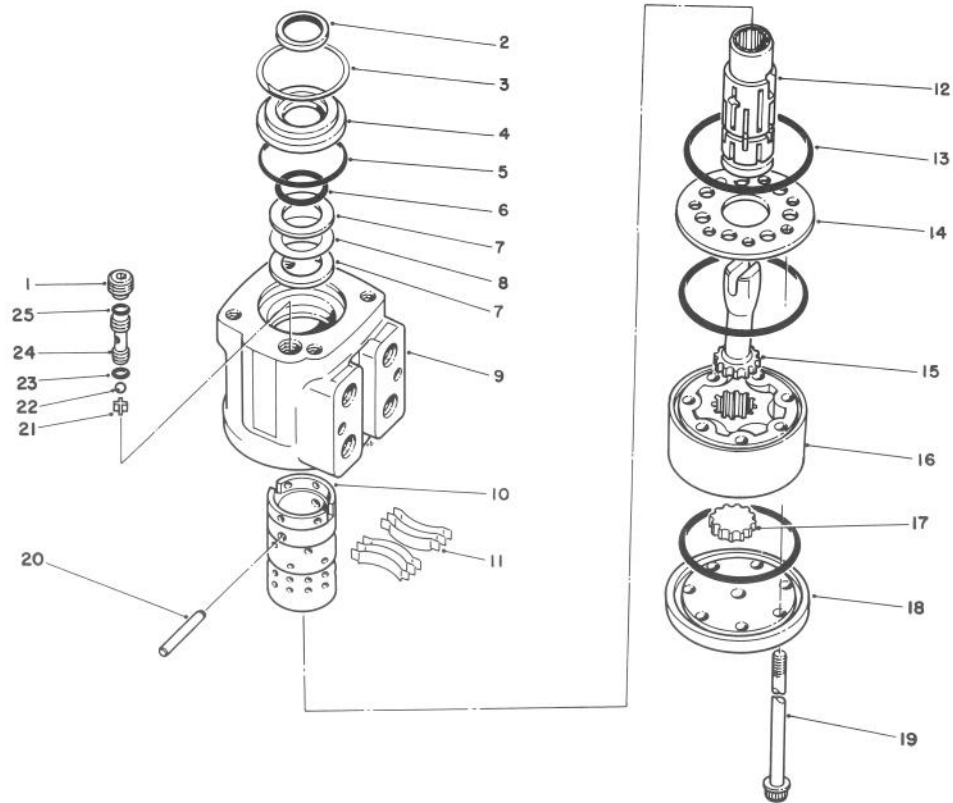

T-1007

POWER STEERING VALVE No. 74-3660

Ref. No.	Part No.	Description	No. Used	Ref. No.	Part No.	Description	No. Used
1	52-9260	Screw-Set	1	17	76-6320	Spacer	1
†2		Seal-Dust	1	18	59-6890	Cap-End	1
3	52-9230	Ring-Retaining	1	19	76-6310	Screw-Cap	7
4	52-9240	Bushing-Seal, Gland	1	20	59-6830	Kit-Centering Pin	1
†5		Seal	1	21	52-9290	Retainer-Check Ball	1
†6		Seal-Ring, Quad	1	22	52-9280	Ball-Check	1
7	59-6730	Race-Bearing	2	†23		Seal	1
8	59-6740	Bearing-Needle, Thrust	1	24	52-9270	Seat-Ball, Check	1
†9		Housing	1	†25		Seal	1
†10		Sleeve-Control	1	*	52-9250	Needle Bearing Kit (Incl. Ref. #7-8)	1
11	59-6820	Centering Spring Kit	1	*	76-6330	Control Parts Assembly (Incl. Ref. #9-12 & 20)	1
†12		Spool-Control	1	*	49-0170	Seal Kit (Incl. Ref. #2, 5-6, 13, 23 & 25)	1
†13		Seal	3				
14	59-6850	Plate-Spacer	1				
15	59-6860	Drive	1				
16	76-6300	Gerotor	1				

*Not Illustrated

†Not Serviceable Separately

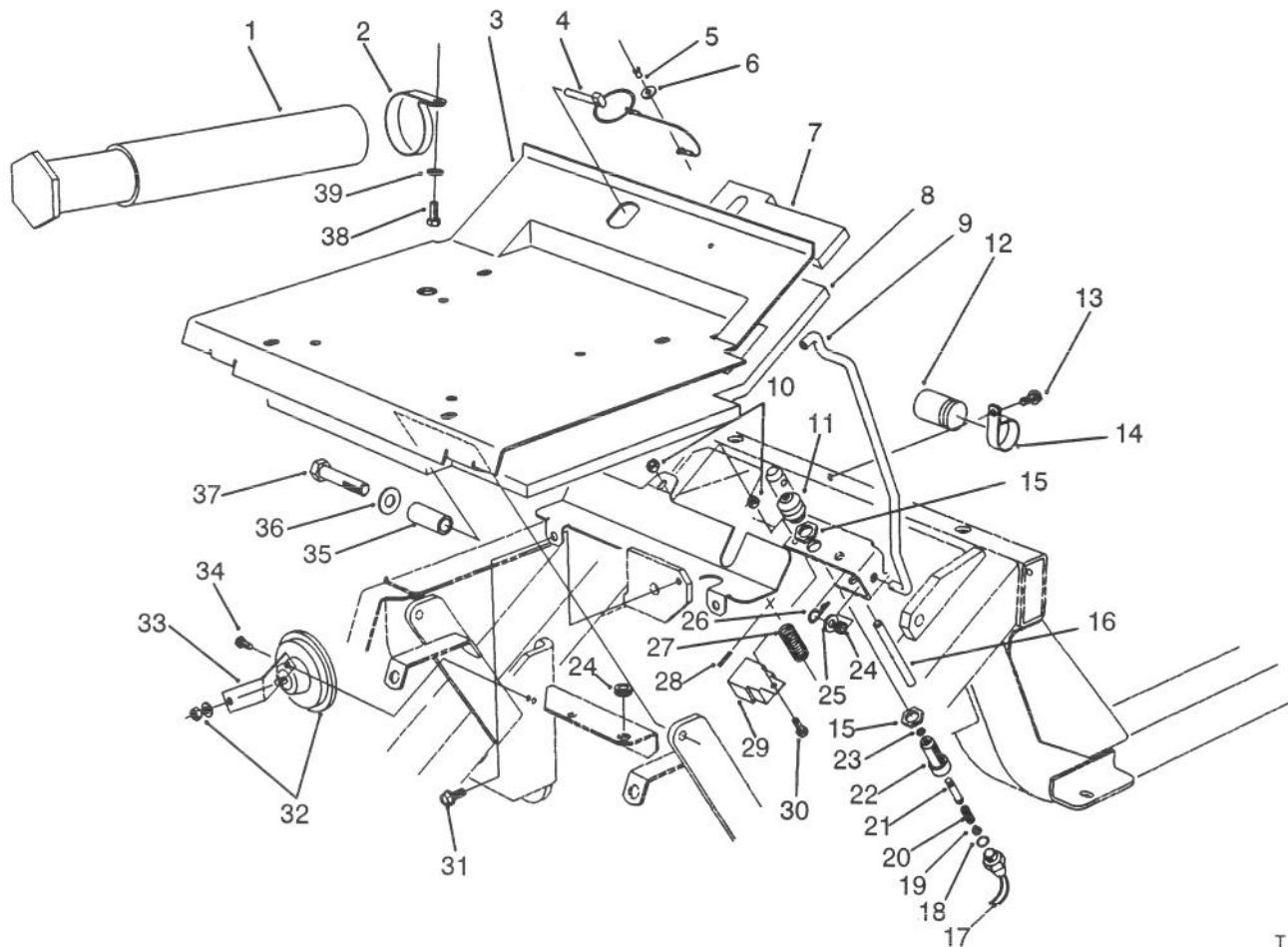

T-1510

SEAT PLATE ASSEMBLY

Ref. No.	Part No.	Description	No. Used	Ref. No.	Part No.	Description	No. Used
1	74-0720	Tube - Manual	1	22	43-8620	Guide - Pin, Switch	1
2	2412-133	Clamp - R	2	23	237-7	O-Ring	1
3	76-9460	Plate W. A. - Seat	1	24	237-136	Grommet	2
4	77-3780	Pin - Lynch	1	25	3256-3	Washer - Flat	1
5	3290-282	Rivet - Pop	1	26	3290-307	Pin - Cotter, Hair	1
6	3256-49	Washer - Flat	1	27	88-1420	Spring - Compression	1
7	76-9930	Foam - Seat Plate Rear	1	28	3284-3	Pin - Groove	1
8	82-4900	Foam - Seat Front	1	29	6307590	Relay - SPDT	1
9	76-9440	Rod - Seat Prop	1	30	321-4	Screw - Cap Hex. Hd.	1
10	32128-33	Nut - Lock	1	31	32144-11	Screw - Hex. Washer Hd.	2
11	43-8870	Boot - Switch	1	32	48-4590	Horn	1
12	37-2690	Capacitor	1	33	74-8910	Bracket - Horn	1
13	32104-82	Screw - Hex. Washer Hd.	1	34	32144-4	Screw - Hex. Hd.	1
14	2412-74	Clamp	1	35	76-9480	Sleeve - Pivot, Seal	2
15	218-461	Nut - Hex	2	36	3256-26	Washer - Flat	2
16	76-9190	Rod - Seat Spring	1	37	325-9	Screw - Cap Hex. Hd.	2
17	72-4320	Switch - Ball	1	38	322-2	Screw - Cap Hex. Hd.	2
18	237-30	O-Ring	1	39	3256-23	Washer - Flat	2
19	43-8610	Guide	1	*	43-9071	Assy. - Switch, Seat (Incl. Ref. #11, 15, & 17-23)	1
20	43-8600	Spring - Switch	1				
21	43-8860	Plunger - Switch	1				

*Not Illustrated

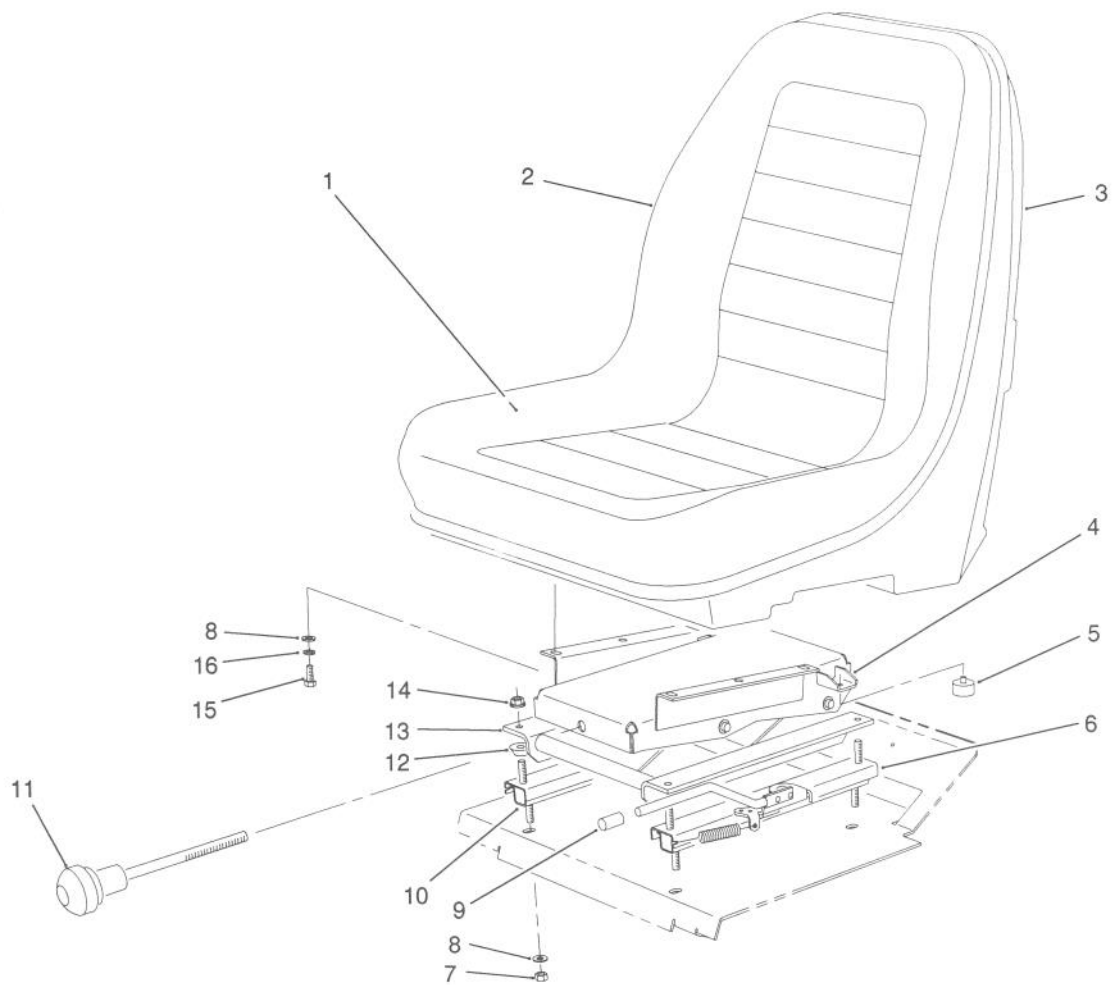

T-1131

SEAT ASSEMBLY

Ref. No.	Part No.	Description	No. Used	Ref. No.	Part No.	Description	No. Used
1	67-9550	Cushion - Seat	1	12	66-9290	Spacer - Suspension	4
2	66-5400	Seat Assembly (incl. Ref. #1 & 3)	1	13	66-8610	Suspension - Seat	1
3	67-9560	Bucket - Seat	1	*	66-8580	Bushing - Suspension	4
4	66-8600	Plate - Seat Base	1	*	66-8550	Rod - Pivot	2
5	66-8520	Bumper - Seat	2	*	66-8560	Nut - Push	4
6	66-8510	Adjuster & Handle Assembly	1	*	76-1940	Spring - Suspension	2
7	3296-29	Nut - Lock	4	*	66-8540	Hanger - Spring	1
8	3256-2	Washer - Flat	8	14	32128-25	Nut - Flange Lock	4
9	75-3570	Tip - Handle	1	15	322-3	Screw - Cap Hex. Hd.	4
10	66-8530	Adjuster Assembly	1	16	3253-4	Washer - Lock	4
11	76-1960	Knob - Seat Adjustment	1	*	76-1970	Suspension	1

*Not Illustrated

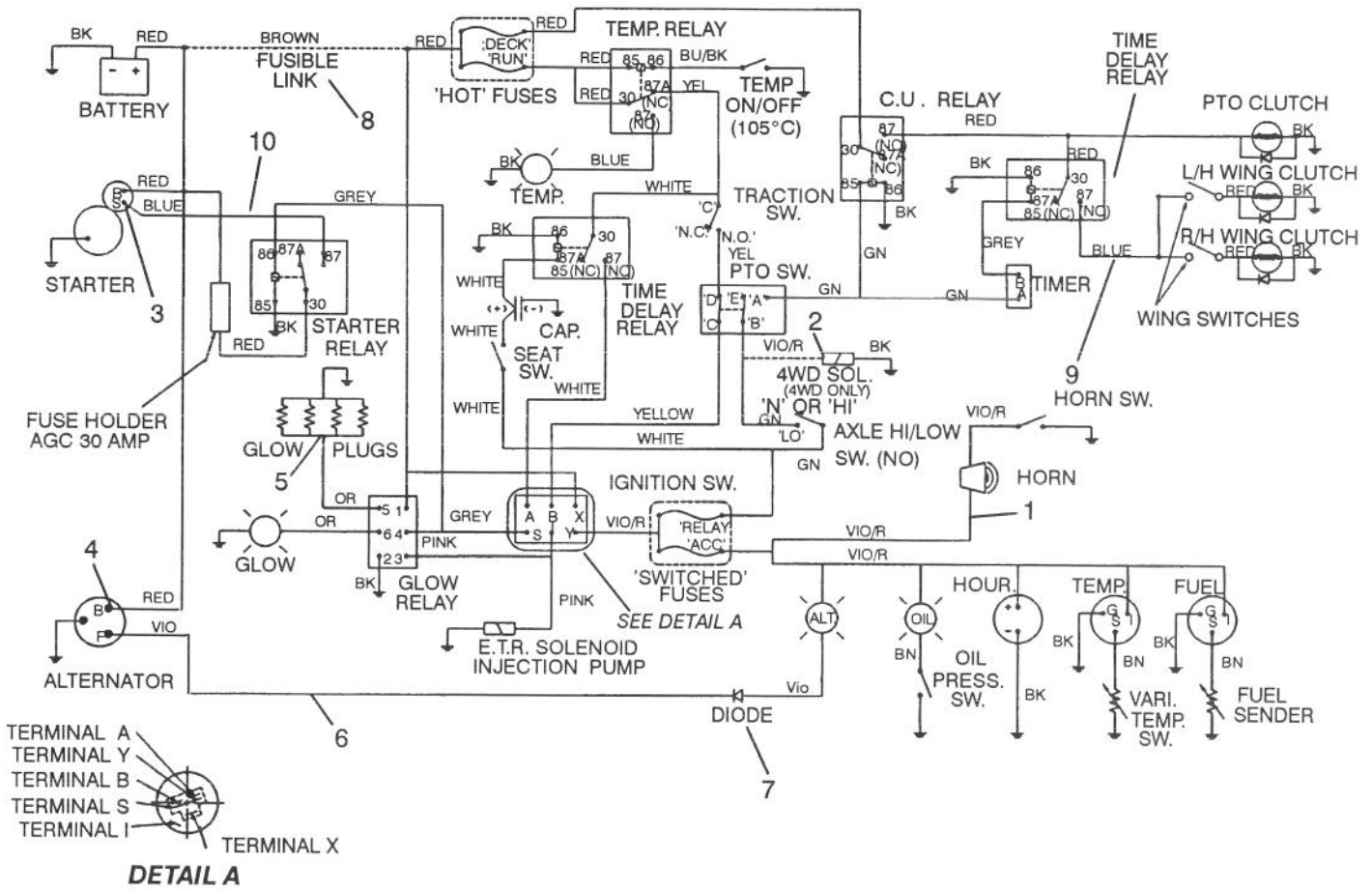

T-1494

ELECTRICAL SCHEMATIC

Ref. No.	Part No.	Description	No. Used
1	86-5470	Harness - Front	1
2	76-4880	Plug - Electrical (Model No. 30450 Only)	1
3	48-7930	Nut - Hex	1
4	48-7890	Nut - Hex.	1
5	48-7880	Nut - Hex.	2
6	86-5820	Harness - Wire, Main (Incl. Ref. #7)	1

Ref. No.	Part No.	Description	No. Used
7	86-7470	Diode	4
8	67-7180	Link - Fusible	1
9	86-1910	Harness - Wire, Deck	1
10	77-4200	Harness - Wire, Relay Starter	1

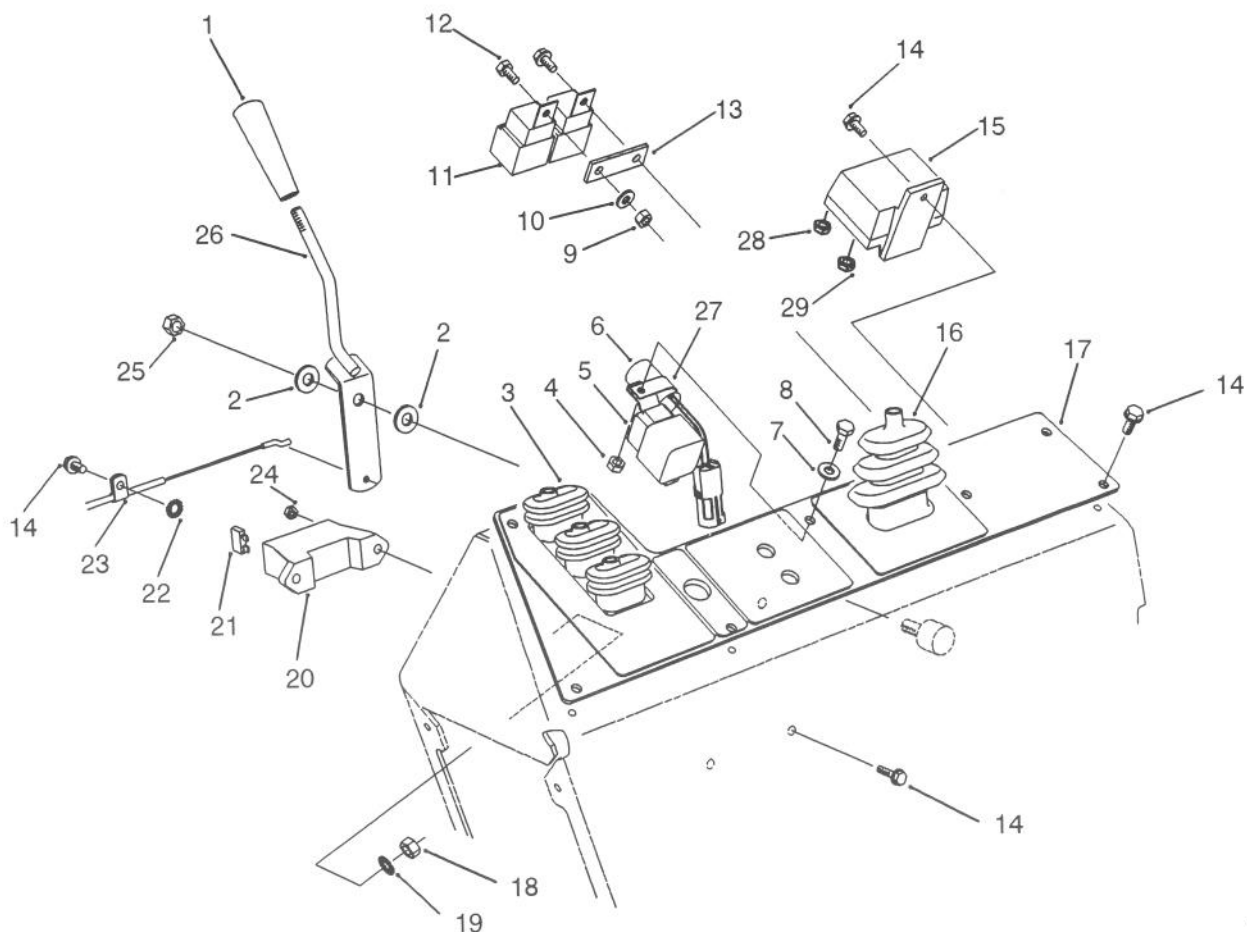

T-1492

CONTROL CONSOLE ASSEMBLY

Ref. No.	Part No.	Description	No. Used	Ref. No.	Part No.	Description	No. Used
1	233-39	Knob - Throttle	1	17	86-5410	Panel - Console	1
2	66-2920	Washer - Friction	3	18	3296-47	Nut - Lock	1
3	76-8450	Boot - Lift Lever	1	19	3255-8	Washer - Lock Ext. Tooth	1
4	3290-148	Nut - Lock	1	20	67-7160	Holder - Fuse	1
5	70-1480	Relay - Sealed	1	21	218-573	Fuse - 5A	2
6	83-2280	Timer - Delay	1	*	218-581	Fuse - 15A	1
7	3256-77	Washer - Flat	1	*	218-593	Fuse - 30A	1
8	3290-126	Screw - Hex. Washer Hd.	3	22	3255-7	Washer - Lock Ext. Tooth	1
9	3296-42	Nut - Lock	2	23	2412-32	Clip - Conduit	1
10	3256-1	Washer - Flat	1	24	3296-12	Nut - Lock	1
11	63-7590	Relay - SPDT	2	25	3296-44	Nut - Lock	1
12	321-2	Screw - Cap Hex. Hd.	2	26	76-4300	Lever W.A. - Throttle	
13	77-3970	Spacer - Relay	1	27	2412-39	R-Clamp	1
14	32144-4	Screw - Hex. Washer Hd.	10	28	48-7880	Nut - Hex.	1
15	76-5260	Relay - Glow Plug	1	29	48-7890	Nut	1
16	76-8440	Boot - Throttle	1				

*Not Illustrated

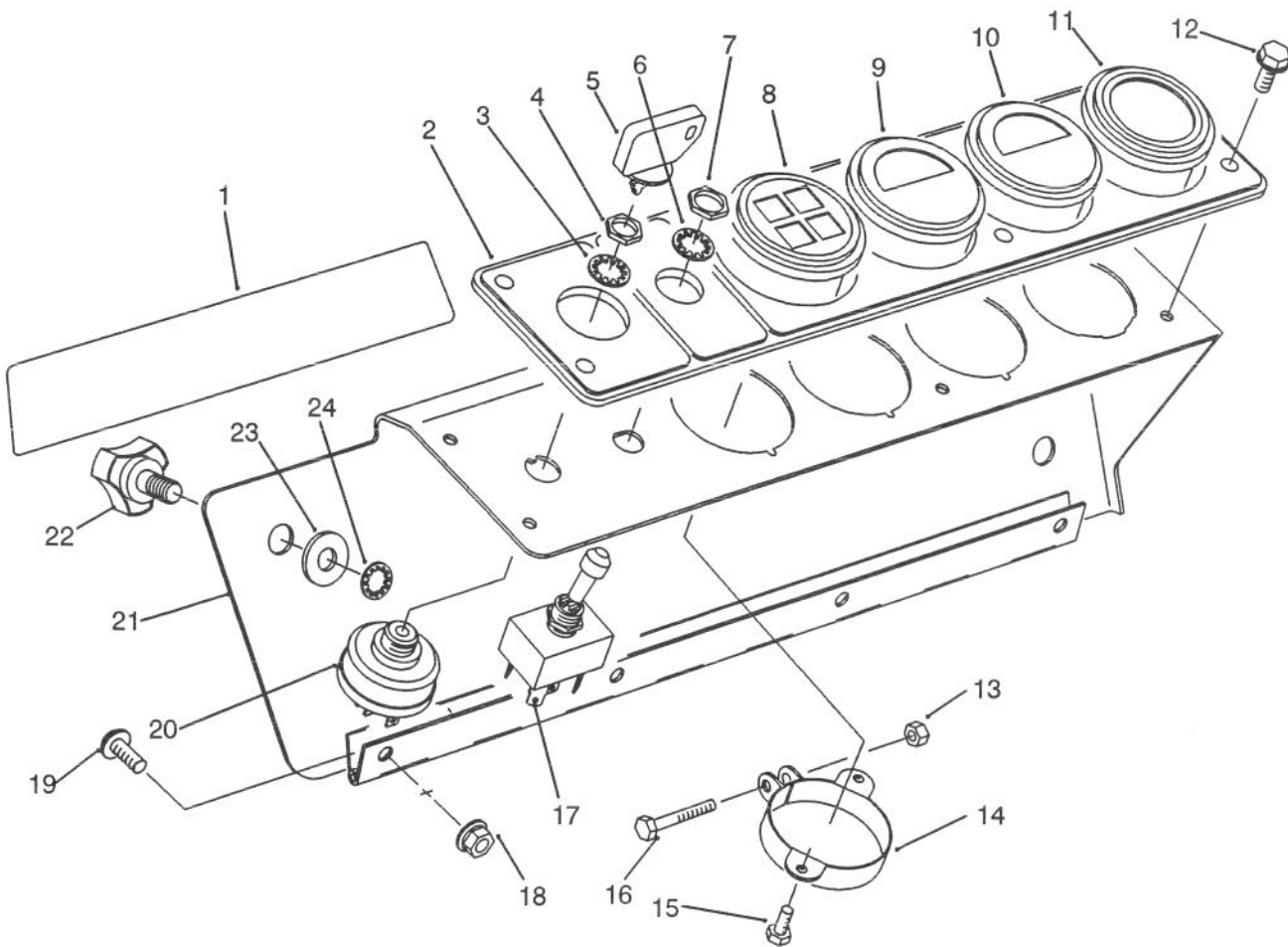

T-1517

GAGE PANEL ASSEMBLY

Ref. No.	Part No.	Description	No. Used
1	76-9780	Decal - 4 Matic (Model 30455 Only)	1
2	84-1450	Panel - Gauge	1
3	218-446	Washer - Lock	1
4	218-447	Nut - Hex.	1
5	63-8360	Key - Ignition	1
6	3254-20	Washer - Lock, Int. Tooth	1
7	3218-19	Nut - Hex.	2
8	66-2960	Cluster - Warning Light	1
*	76-8950	Harness - Wire (Lamp)	1
*	219-17	Bulb - Warning Light	4
9	76-9060	Gauge - Temperature	1
10	66-2940	Gauge - Fuel	1
11	66-2950	Meter - Hour	1

Ref. No.	Part No.	Description	No. Used
12	32144-4	Screw - Hex. Washer Hd.	6
13	3296-2	Nut Lock	1
14	69-4780	Clamp - Gauge	1
15	32144-19	Screw - Hex. Hd.	2
16	32105-12	Screw - Hex. Hd.	1
17	85-4980	Switch - Toggle	1
18	32128-33	Nut - Flange Lock	4
19	3274-68	Screw - Socket Button Hd.	4
20	27-2360	Switch - Ignition	1
21	82-3750	Cover - Console	1
22	77-3620	Retainer - Cover	2
23	3256-3	Washer	2
24	32151-72	Retainer - Push-On	2

*Not Illustrated

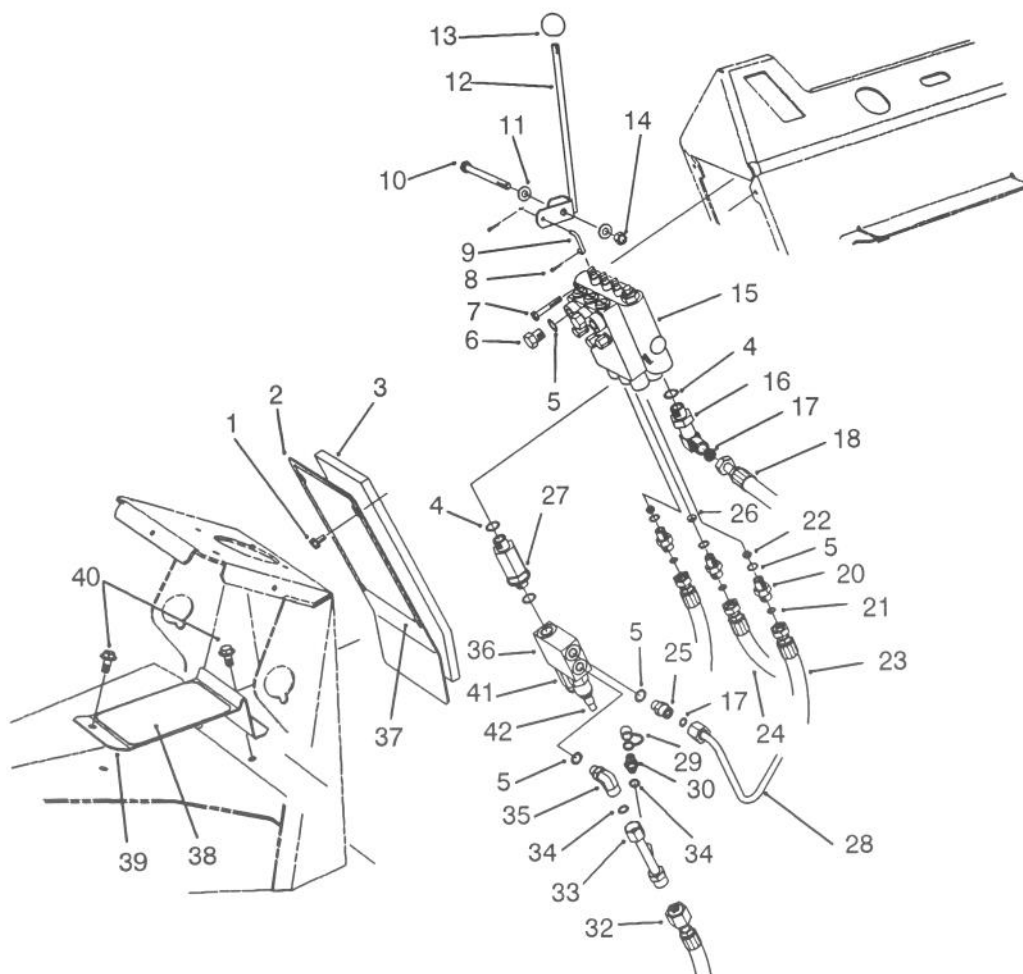

T-1504

LIFT VALVE INSTALLATION ASSEMBLY

Ref. No.	Part No.	Description	No. Used	Ref. No.	Part No.	Description	No. Used
1	46-6810	Assy. - Screw & Washer	4	22	86-2501	Orifice	2
2	76-7090	Cover - Front, Control	1	23	86-3190	Assembly - Hose	2
3	76-6270	Foam - Panel	1	24	86-3180	Assembly - Hose	1
4	237-79	O-Ring	4	25	340-2	Fitting - Adapter	1
5	237-42	O-Ring	7	26	84-6402	Orifice	1
6	353-508	Assembly - Plug	2	27	74-5910	Fitting - Bulkhead, Special	1
7	321-10	Screw - Cap Hex. Hd.	2	28	86-5770	Assy. Tube, Relief Valve	1
8	3272-1	Pin - Cotter	6	29	354-79	Cap - Fitting	1
9	69-9140	Link - Lever, Valve	3	30	354-77	Fitting - Test Port	1
10	323-17	Screw - Cap Hex. Hd.	1	32	86-3230	Assembly - Hose	1
11	3256-24	Washer - Flat	2	33	86-5760	Assy. - Tube, Deck Return	1
12	74-6060	Lever W.A. - Valve, R.H.	1	34	237-30	O-Ring	3
*	74-6050	Lever W.A. - Valve, Center	1	35	340-99	Fitting - Hydraulic 90°	1
*	69-7010	Lever W.A. - Valve, L.H.	1	36	86-5440	Valve - Relief, Dual (Incl. Ref. #41 & 42)	1
13	233-42	Knob	3	37	86-5930	Decal - Service, 2WD	1
14	3296-39	Nut - Lock	1	*	86-5920	Decal - Service, 4WD	1
15	69-1780	Assembly - Valve, Lift	1	38	76-7040	Pad - Foot	1
16	63-4090	Fitting - Adapter 90°	1	39	82-5300	Support - Heel	1
17	237-22	O-Ring	2	40	32144-11	Screw - Hex. Washer Hd.	2
18	86-3240	Assembly - Hose	1	41	88-1520	Cartridge - Relief	1
20	88-1380	Fitting - Adapter	3	42	88-1530	Cartridge - Relief	1
21	237-21	O-Ring	3				

*Not Illustrated

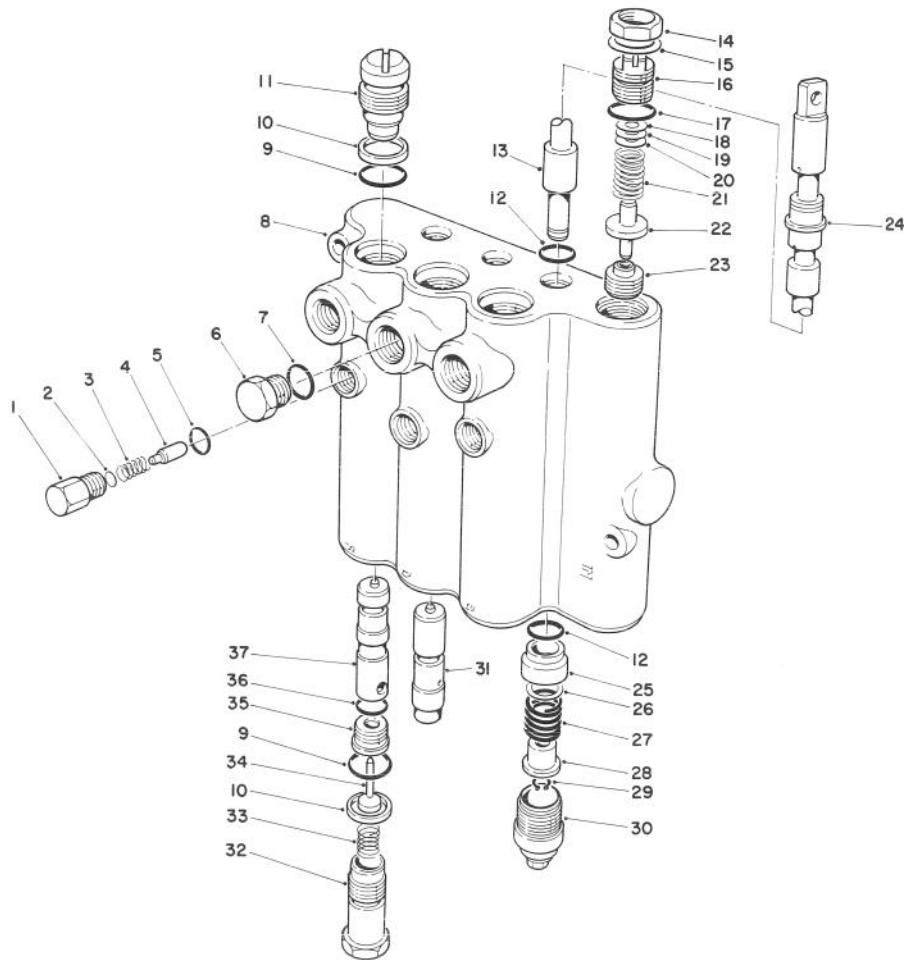

T-0379

LIFT VALVE NO. 69-1780

Ref. No.	Part No.	Description	No. Used
1	58-6780	Plug Assy. (Incl. Ref. #5)	3
2	60-6450	Disc	A/R
3	58-6760	Spring	3
4	58-6770	Plunger - Detent	3
5	58-6790	Seal - O-Ring	3
6	353-508	Plug Assy. (Incl. Ref. #7)	1
7	58-6720	Seal - O-Ring	1
†8		Body	1
9	60-5720	Seal - O-Ring	6
10	58-6370	Washer - Back-Up	6
11	58-6350	Plug Assembly (Incl. Ref. #9-10)	3
12	58-6450	Seal - O-Ring	6
†13		Spool	3
†14		Nut - Lock	1
†15		Washer	1
16	69-1830	Plug Assembly (Incl. Ref. #14, 15 & 17)	1
17	58-6750	Seal - O-Ring	1
18	58-6470	Washer	A/R
19	58-6480	Washer	A/R

Ref. No.	Part No.	Description	No. Used
20	58-6490	Washer	A/R
21	69-1820	Spring - Black	1
22	58-6440	Poppet	1
†23		Seat	1
24	58-6320	Wiper - Seal	3
25	58-6400	Bushing	3
26	58-6700	Washer	3
27	58-6730	Spring	3
28	58-6310	Spacer	3
29	58-6460	Ring - Retaining	3
30	58-6420	Cap Assembly	3
31	69-1840	Plunger	1
32	69-1800	Plug Assembly (Incl. Ref. #9-10)	3
33	69-1810	Spring	3
34	58-6290	Poppet Assembly	3
35	58-6330	Seat Assy. (Incl. Ref. #36)	3
36	58-6340	Seal - O-Ring	3
37	69-1790	Plunger	2
*	60-3780	Seal Kit (Incl. Ref. #5, 7, 9, 10, 12, 12, 17, 24, 29, 34, & 36)	1

*Not Illustrated

†Not Serviceable Separately

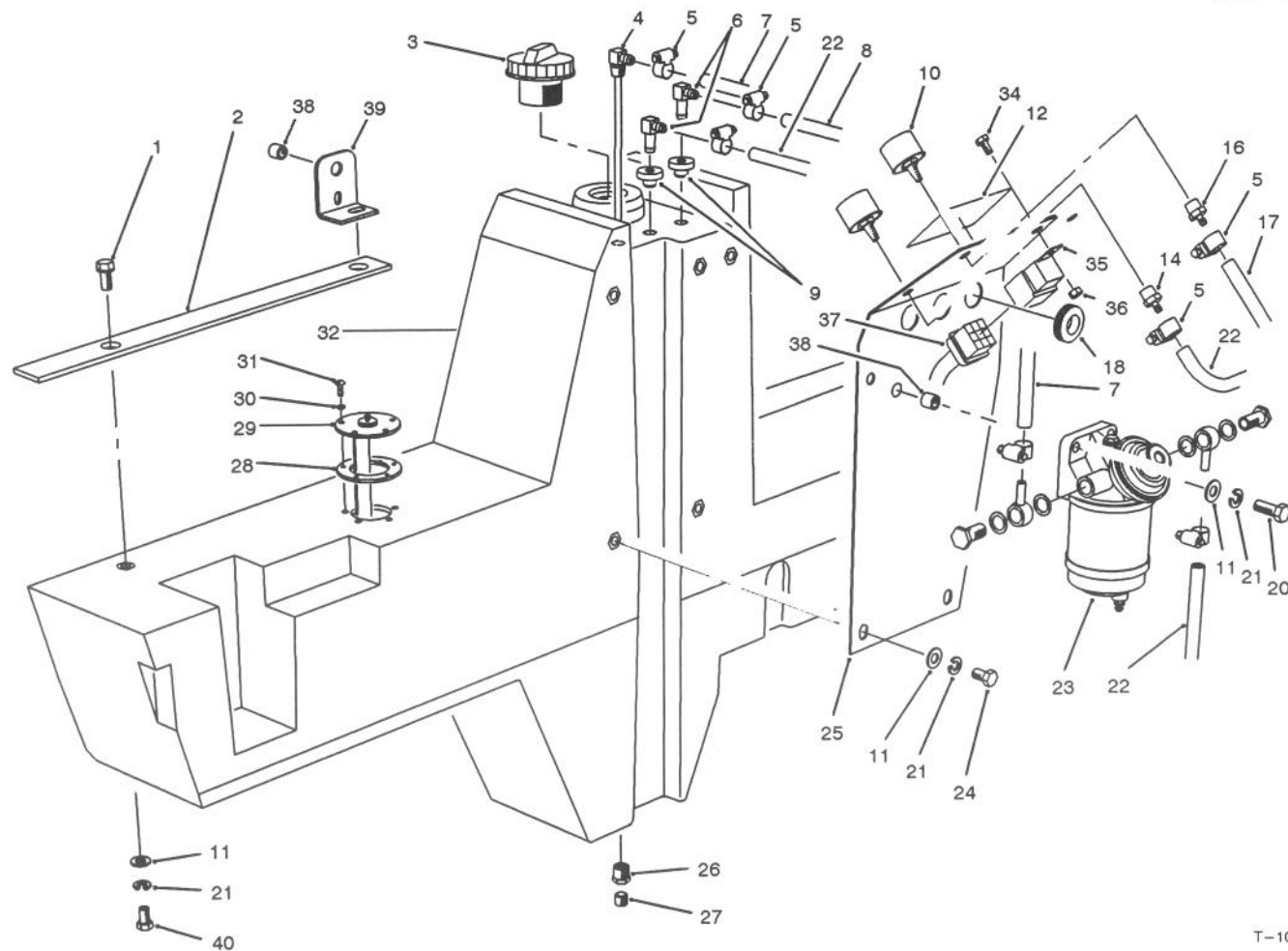

T-1088

FUEL TANK ASSEMBLY

Ref. No.	Part No.	Description	No. Used	Ref. No.	Part No.	Description	No. Used
1	3234-12	Screw - Hex. Washer Hd.	2	23	76-5200	Fuel Filter Assembly	1
2	76-9790	Foam - Fuel Tank	1	24	323-34	Screw - Cap Hex. Hd.	5
3	70-8621	Cap - Fuel	1	25	14-0859	Fuel Tank Plate Assembly (Incl. Ref. #38)	1
4	76-6600	Pipe - Stand	1	26	2812-1	Fitting - Reducing Bushing	1
5	2412-108	Clamp - Hose	7	27	285-22	Plug - Pipe	1
6	46-6550	Fitting - Fuel 90°	2	28	62-7650	Gasket - Sending Unit	1
7	63-7626	Hose - Fuel	1	29	74-5860	Sending Unit - Fuel	1
8	63-7627	Hose - Fuel	1	30	3253-15	Washer - Lock	5
9	46-6560	Bushing - Rubber	2	31	32122-24	Screw - Round Hd.	5
10	68-6150	Breather	2	32	74-5580	Tank - Fuel	1
11	3256-24	Washer - Flat	9	34	321-2	Screw - Cap Hex. Hd.	1
12	76-8780	Decal - Fuel	1	35	70-1480	Relay - Starter	1
14	354-95	Fitting - Barb	1	36	3296-42	Nut - Lock	1
16	354-94	Fitting - Barb	1	37	77-4200	Harness - Wire Relay	1
17	74-9122	Hose - Vent	1	38	32148-10	Insert - Threaded	3
18	240-6	Grommet	3	39	82-3660	Bracket - Cover	1
20	323-7	Screw - Cap Hex. Hd.	2	40	323-4	Screw - Cap Hex. Hd.	2
21	3253-21	Washer - Lock	9				
22	63-7622	Hose - Fuel	2				

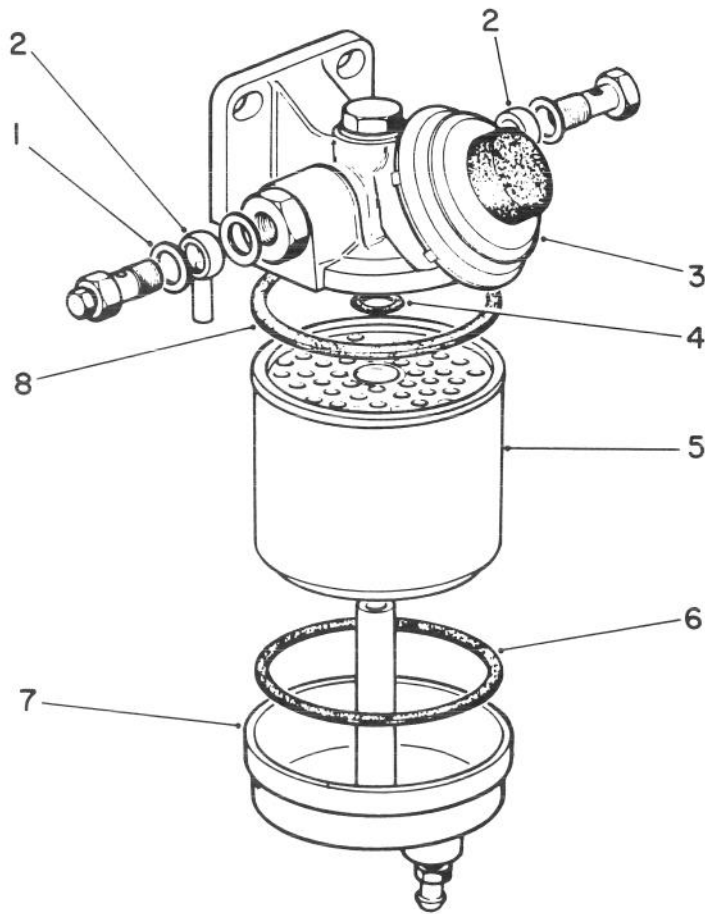

T-0966

FUEL FILTER ASSEMBLY

Ref. No.	Part No.	Description	No. Used
1	76-5180	Washer - Copper	4
2	76-5190	Fitting - Adjustable	2
3	76-5200	Fuel Filter Assembly (Incl. Ref. #7)	1
4		Seal - O-Ring	1

Ref. No.	Part No.	Description	No. Used
5	76-5220	Element - Filter (Incl. Ref. #4, 6 & 8)	1
6		Seal - Gasket	1
7		Cap - Fuel Filter	1
8		Seal - Gasket	1

HYDRAULIC SCHEMATIC (Model No. 30450)

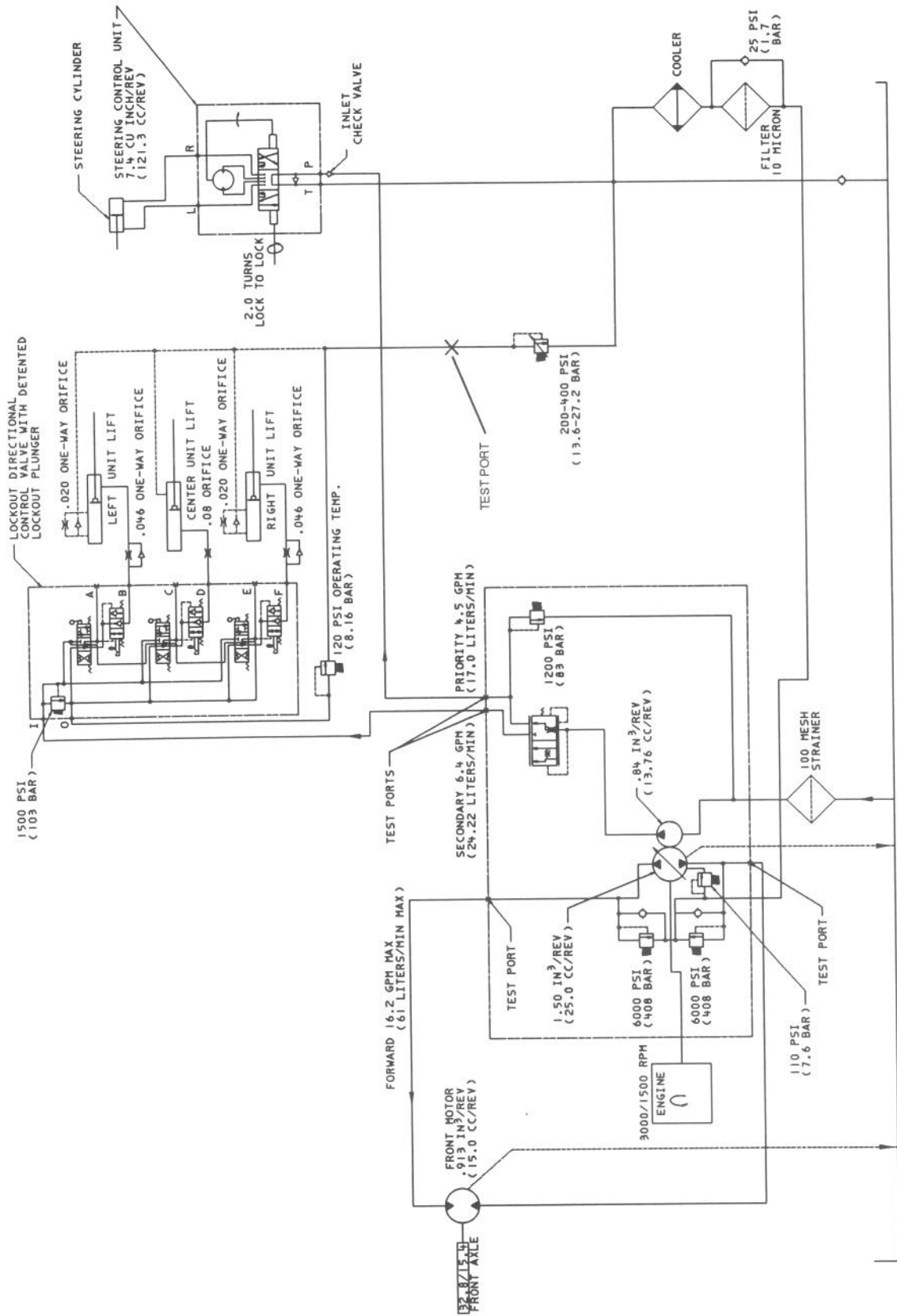

HYDRAULIC SCHEMATIC (Model No. 30455)

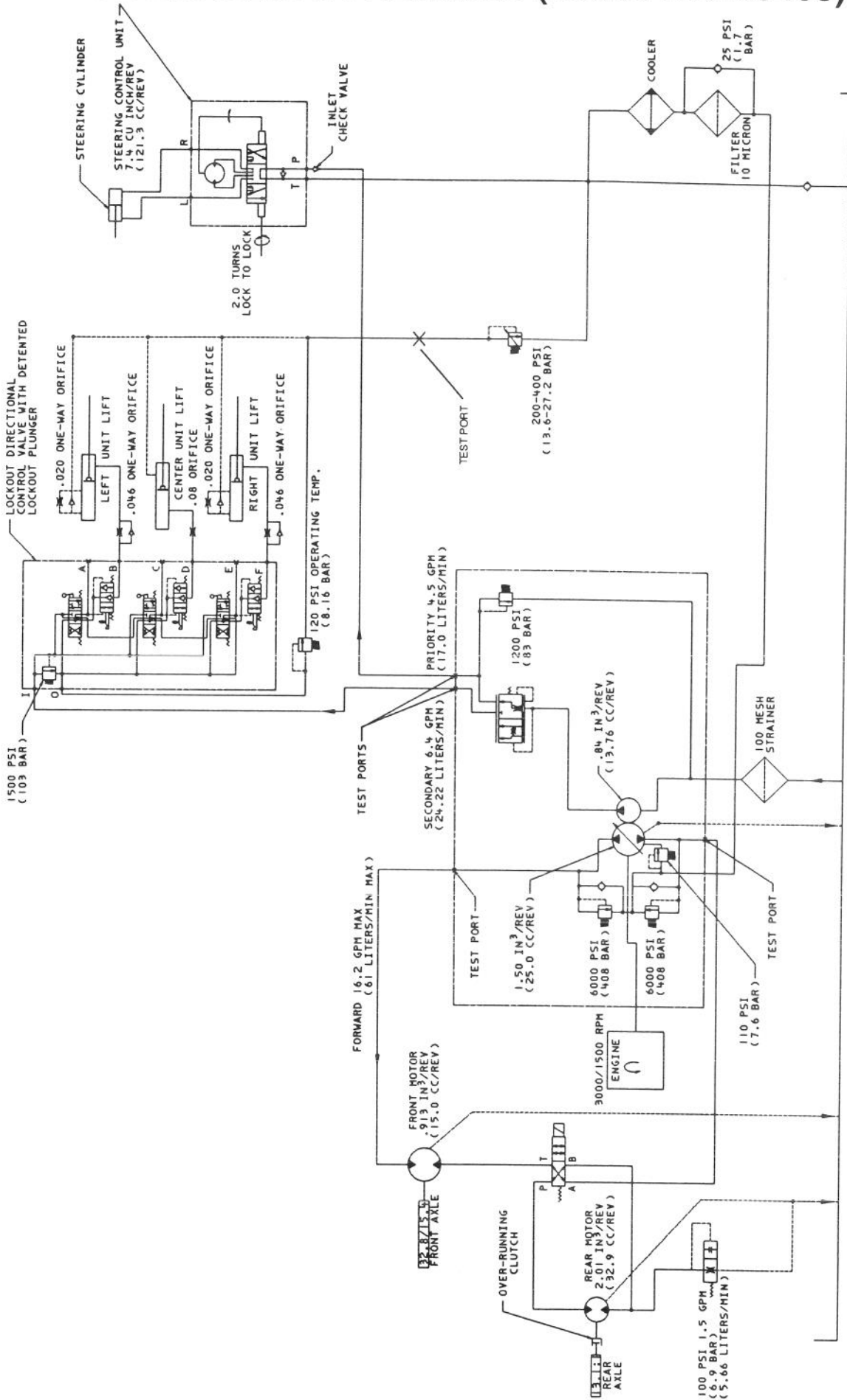

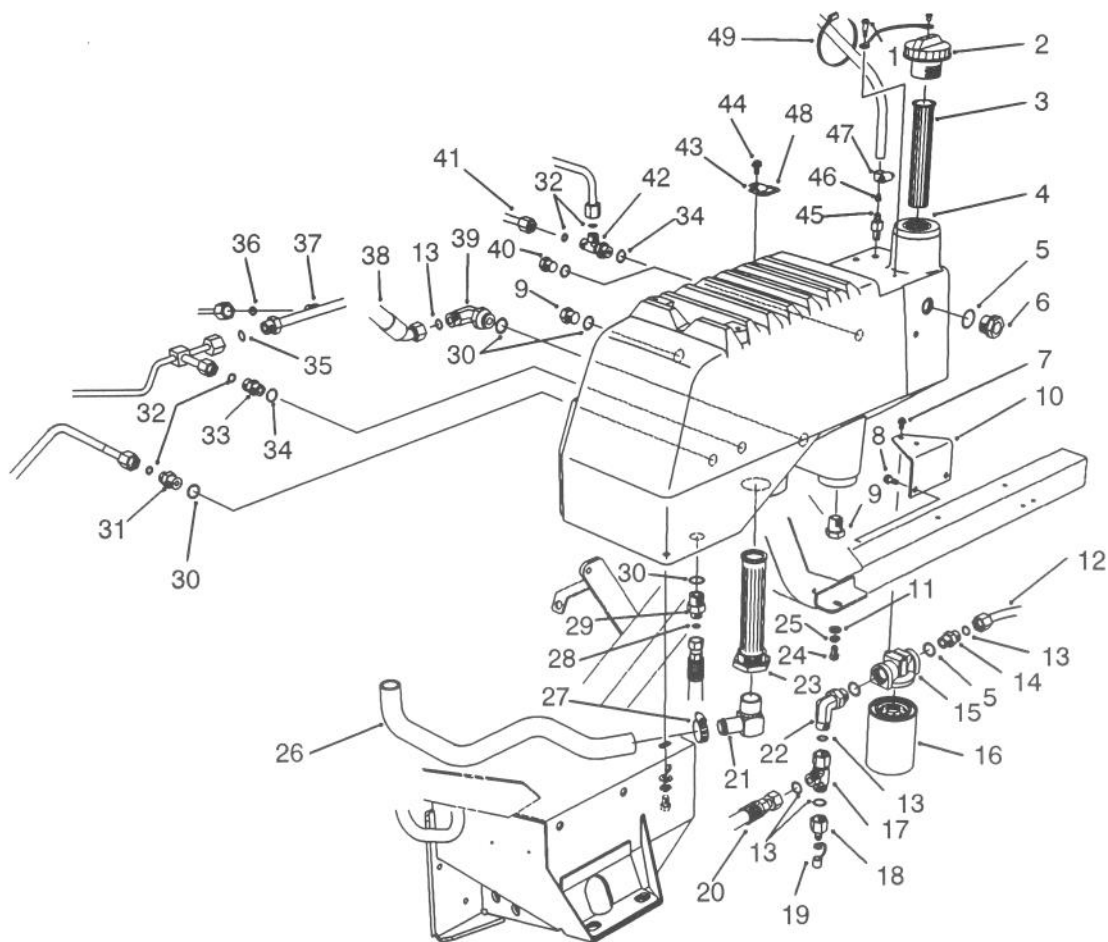

T-1509

HYDRAULIC RESERVOIR ASSEMBLY

Ref. No.	Part No.	Description	No. Used	Ref. No.	Part No.	Description	No. Used
1	57-5420	Screw - Shoulder	1	24	323-4	Screw - Cap Hex. Hd.	3
2	70-8640	Cap - Oil	1	25	3253-21	Washer - Lock	3
3	61-2790	Screen	1	26	86-2800	Hose - Suction	1
4	82-3700	Reservoir - Hydraulic	1	27	2412-34	Clamp - Hose	1
5	237-81	O-Ring	3	28	237-22	O-Ring	1
6	69-1170	Gauge - Sight	1	29	340-141	Fitting - Hydraulic	1
7	3234-13	Screw - Hex. Washer Hd.	2	30	237-80	O-Ring	3
8	32144-11	Screw - Hex. Washer Hd.	2	31	340-6	Fitting - Adapter	1
9	353-551	Plug	2	32	237-30	O-Ring	4
10	74-4230	Bracket - Mount, Filter	1	33	75-9550	Valve - Check	1
11	3256-24	Washer - Flat	3	34	237-79	O-Ring	3
12	74-6400	Assembly - Tube, Filter Line	1	35		O-Ring	
13	237-65	O-Ring	5	36		O-Ring	
14	340-8	Fitting - Adapter	1	37	86-5800	Assy. - Tube, Oil Cooler Rear	1
15	86-3000	Assembly - Head, Filter	1	38	86-3150	Assembly - Hose	1
16	86-3010	Filter - Transmission	1	39	340-17	Fitting - Hydraulic 90°	1
17	340-147	Fitting - Hydraulic	1	40	353-550	Plug (2 Wd Only)	1
18	86-5860	Nipple	1	41	74-6230	Assy. - Tube, Traction (4 Wd Only)	1
19	354-79	Cap - Fitting	1	42	340-109	Fitting - Tee (4 WD Only)	1
20	86-5500	Assembly - Hose	1	43	76-9950	Bracket - Ring	4
21	354-87	Fitting - Hydraulic 90°	1	44	32144-4	Screw - Thread Forming	4
22	340-139	Fitting - Hydraulic	1				
23	75-0550	Strainer - Tank	1				

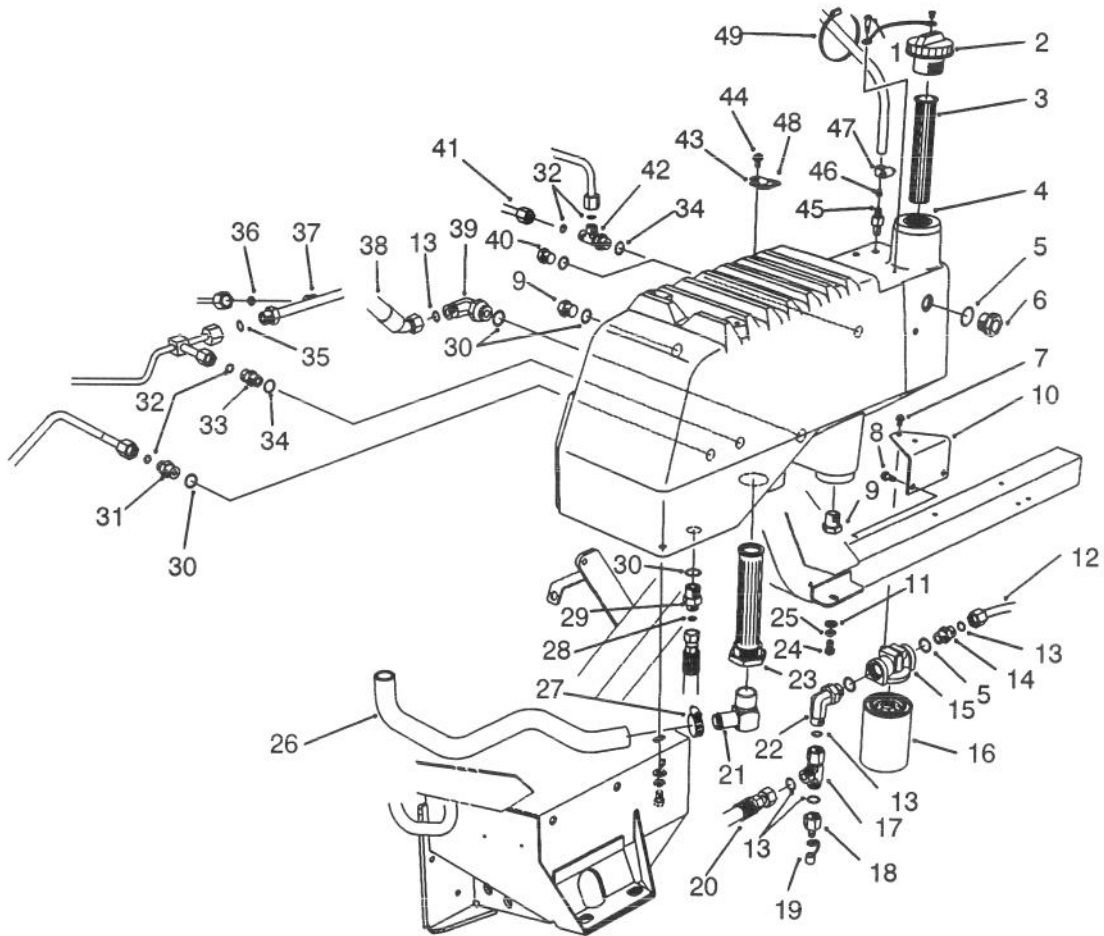

T-1509

HYDRAULIC RESERVOIR ASSEMBLY

Ref. No.	Part No.	Description	No. Used
45	354-103	Male Hose Barb	1
46	74-4080	Orifice - Breather	1
47	2412-108	Clamp - Hose	1

Ref. No.	Part No.	Description	No. Used
48	249-49	Ring	1
49	3290-378	Tie - Cable	1

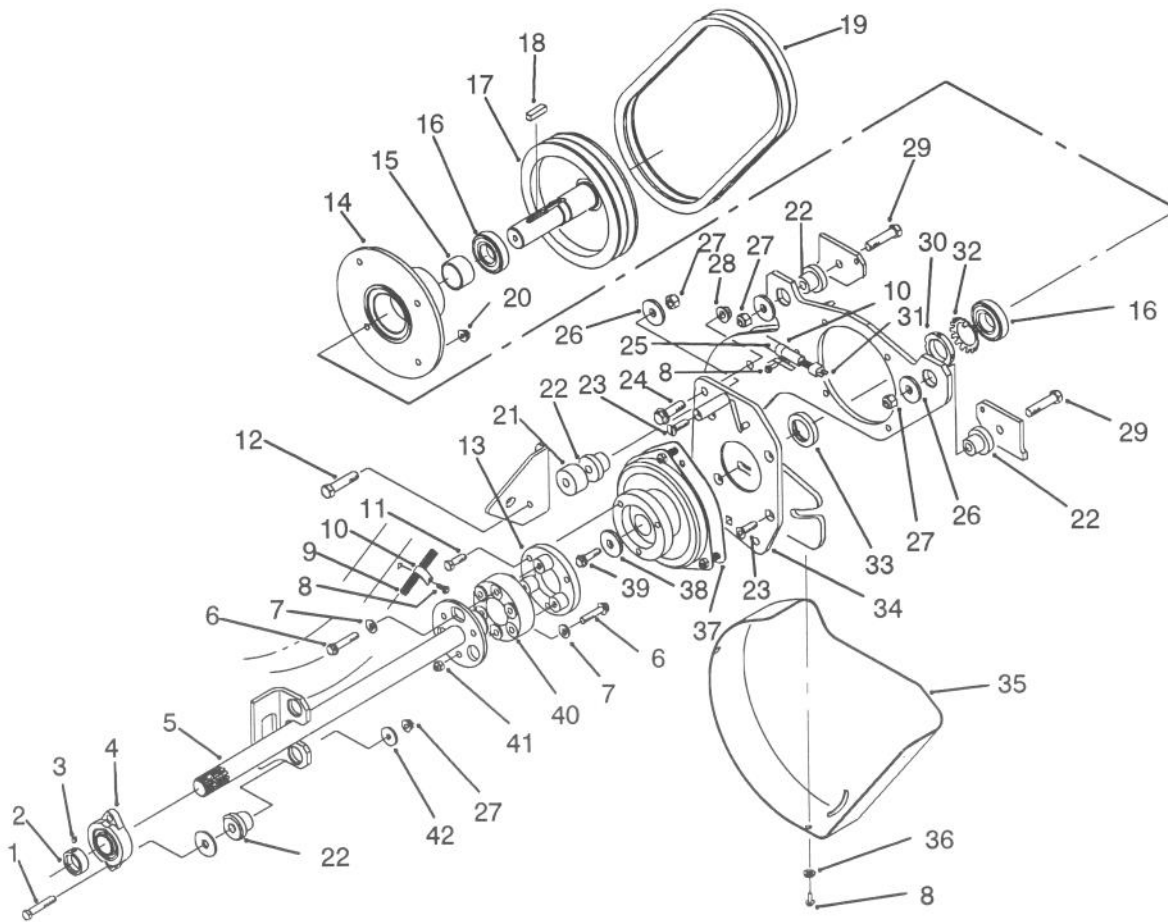

T-1519

PTO SHAFT & CLUTCH ASSEMBLY

Ref. No.	Part No.	Description	No. Used	Ref. No.	Part No.	Description	No. Used
1	3274-71	Screw - Soc. Hex. Hd.	2	22	84-1550	Mount - Rubber	5
2		Collar - Bearing	1	23	88-1510	Screw - Special	5
3		Screw - Set	1	24	3234-22	Screw - Flange Head	3
4	86-5620	Bearing (Incl. Ref. 2 & 3)	1	25	86-3030	Cover - Wire	1
5	84-1320	Shaft - P.T.O.	1	26	84-1560	Washer - Thrust	3
6	66-9303	Screw - Flange Head	6	27	3296-25	Nut - Lock	5
7	3256-24	Washer - Flat	6	28	32128-49	Nut - Flange Head	3
8	32144-11	Screw - Hex. Washer Hd.	5	29	325-9	Screw - Cap Hex. Hd.	2
9	86-5470	Harness - Wire	1	30	88-1450	Nut - Lock, Bearing	1
10	2412-109	Clamp - J	2	31	86-5820	Harness - Wire, Main	1
11	48-4970	Bolt - Hex. Head	3	32	88-1460	Washer - Lock	1
12	325-13	Screw	1	33	88-1150	Spacer - Clutch	1
13	84-1410	Adapter - Clutch	1	34	86-2930	Plate - Clutch	1
14	84-0740	Housing - Bearing, Lower	1	35	88-1280	Cover - Belt, Lower	1
15	88-1140	Spacer - Bearing, Lower	1	36	3256-70	Washer - Flat	3
16	251-310	Bearing - Ball	2	37	86-5610	Clutch	1
17	84-0180	Pulley - Lower	1	38	84-1580	Washer - Clutch	1
18	84-1450	Key	1	39	3234-18	Screw - Flange Head	1
19	88-1170	Belt - Matched Set	1	40	86-3040	Flange - Rubber	1
20	3296-39	Nut - Lock	4	41	32152-2	Nut - Lock, Flange Hd.	3
21	84-1570	Spacer	1	42	86-1990	Washer	4

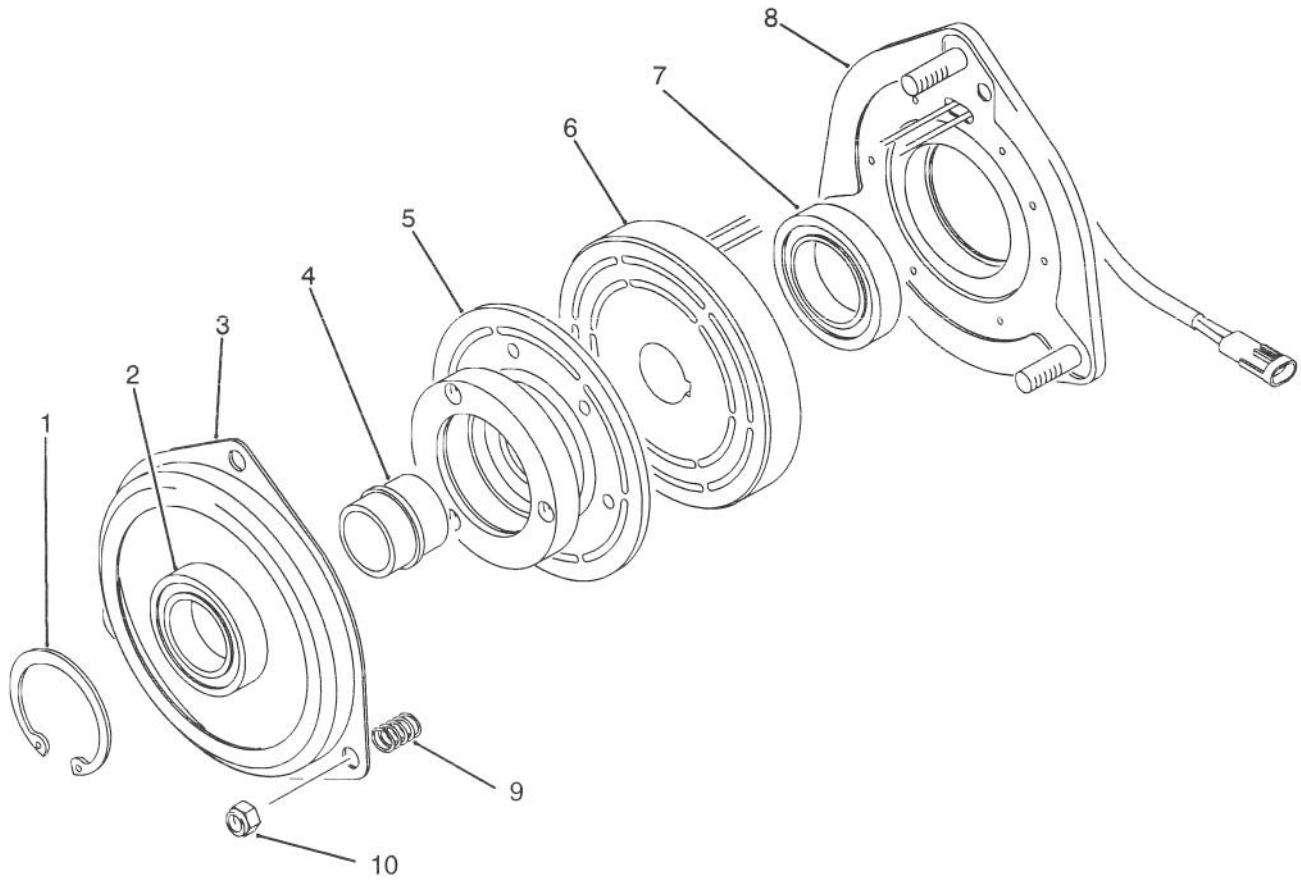

T-1523

CLUTCH ASSEMBLY NO. 86-5610

Ref. No.	Part No.	Description	No. Used
1		Ring - Retaining	1
2		Bearing	1
3	88-1370	Plate - Brake	1
4		Collar - Bearing	1
5	88-1620	Assembly - Armature (Incl. Ref. #1, 2 & 4)	1

Ref. No.	Part No.	Description	No. Used
6		Assembly - Field Coil	1
7		Bearing - Field	1
8	88-1610	Assembly - Field Rotor (Incl. Ref. #6 & 7)	1
9	44-8320	Spring	3
10	3296-6	Nut - Lock	3

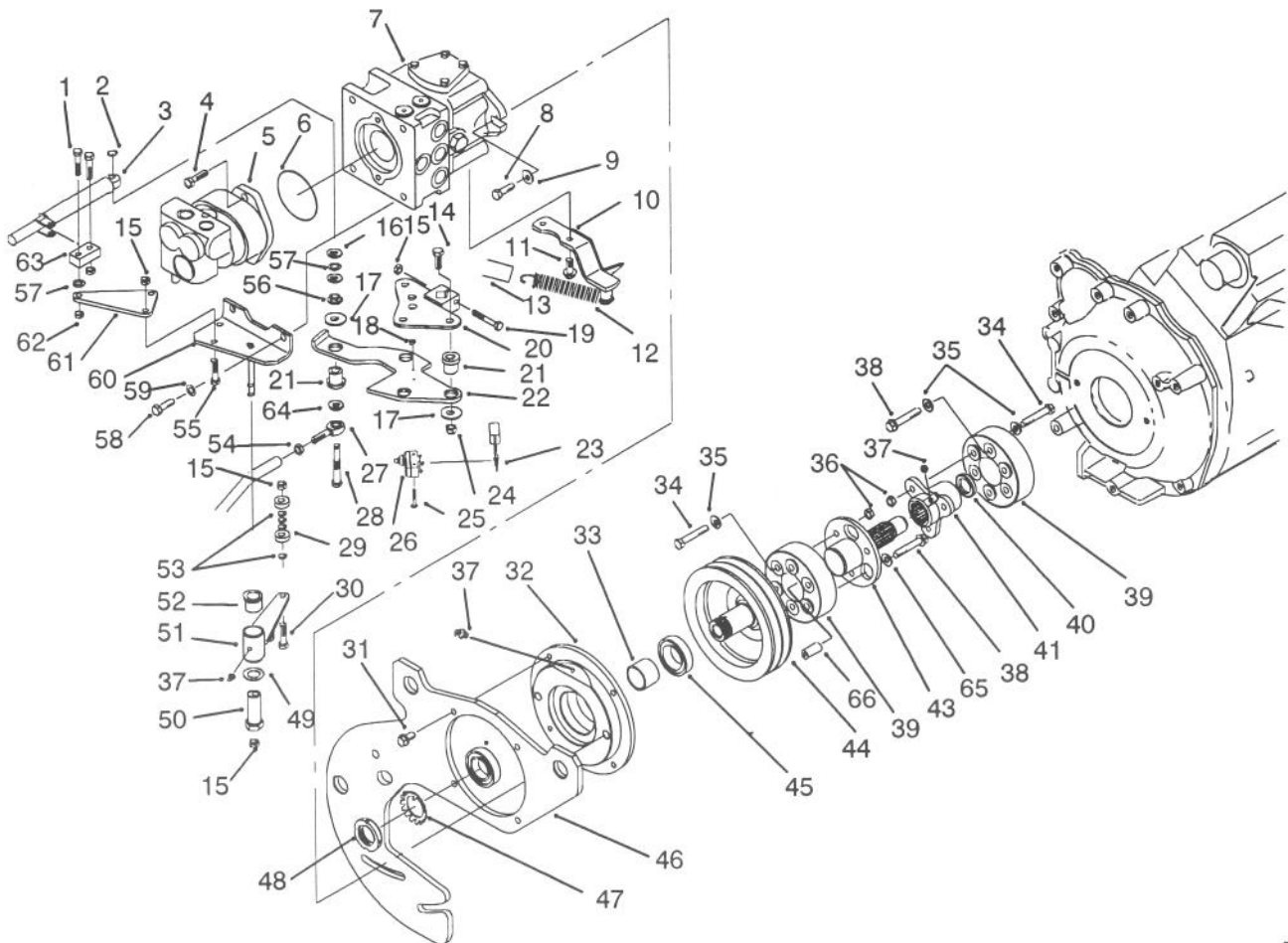

T-1511

HYDRAULIC PUMP INSTALLATION ASSEMBLY

Ref. No.	Part No.	Description	No. Used	Ref. No.	Part No.	Description	No. Used
1	322-6	Screw - Cap Hex. Hd.	2	27	2411-36	Rod End	1
2	32151-73	Ring - Clip	1	28	82-5280	Shaft - Pivot	1
3	76-8870	Assy. - Damper, Lever	1	29	251-259	Bearing - Ball	2
4	323-7	Screw - Cap Hex. Hd.	2	30	322-7	Screw - Cap Hex. Hd.	1
5	86-5600	Assy. - Pump, Gear	1	31	3234-1	Screw - Hex. Flange Hd.	4
6	237-161	O-Ring	1	32	84-0750	Housing - Bearing	1
7	86-5590	Assembly - Pump	1	33	86-5940	Spacer - Bearing	1
8	3213-2	Screw - Hex. Hd. Flange	2	34	323-11	Screw - Cap Hex. Hd.	6
9	3256-26	Washer - Flat	2	35	3256-24	Washer - Flat	9
10	84-1380	Anchor - Spring	1	36	32152-2	Nut - Lock	6
11	32144-26	Screw - Hex. Washer Hd.	2	37	302-5	Fitting - Grease	3
12	76-9430	Spring - Extension	1	38	66-9303	Screw - Hex. Flange Hd.	6
13	84-1480	Hose - Dampener	1	39	86-3040	Coupling - Rubber	2
14	323-29	Screw - Cap Hex. Hd.	3	40	253-43	Seal - Grease	1
15	3296-29	Nut - Lock	5	41	84-1330	Hub - Splined	1
16	3256-71	Washer - Flat	2	43	84-1030	Driveshaft	1
17	63-8410	Washer	3	44	84-0170	Pulley - P.T.O.	1
18	3296-9	Nut - Lock	2	45	251-314	Bearing	2
19	322-10	Screw - Cap Hex. Hd.	1	46	86-2830	Plate W.A. - Adapter, Main	1
20	82-5180	Control W.A. - Pump	1	47	88-1440	Washer - Lock	1
21	63-9751	Mount - Rubber	4	48	88-1430	Nut - Lock, Bearing	1
22	88-1470	Plate - Control, Pump	1	49	3-6498	Washer	1
23	86-3020	Wire - Neutral, Switch	1	50	76-8640	Stud - Traction	1
24	3296-59	Nut - Lock	3	51	75-4090	Switch W.A. - Neutral (Incl. Ref. #37 & 52)	1
25	3249-11	Screw - Machine Rd. Hd.	2	52	256-113	Bushing	2
26	29-6163	Switch - Micro	1				

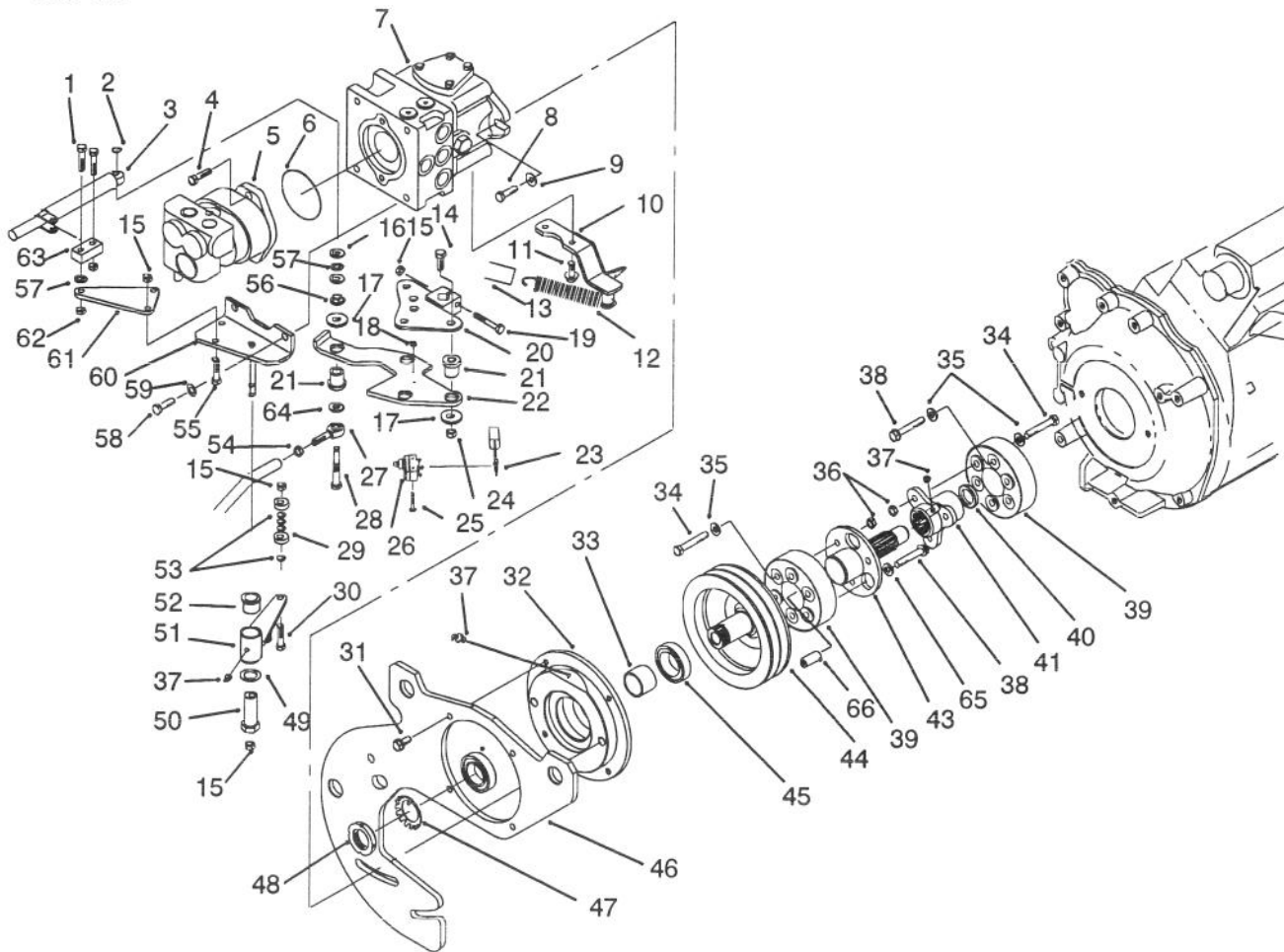

T-1511

HYDRAULIC PUMP INSTALLATION ASSEMBLY (Cont.)

Ref. No.	Part No.	Description	No. Used
53	75-5470	Washer	4
54	3220-3	Nut - Jam	1
55	322-5	Screw - Cap Hex. Hd.	2
56	3290-357	Nut - Flange Head	1
57	3290-477	Washer - Curved	2
58	324-4	Screw - Cap Hex. Hd.	2
59	3253-6	Washer - Lock	2

Ref. No.	Part No.	Description	No. Used
60	84-1500	Bracket W.A. - Neutral	1
61	82-5240	Plate - Pivot	1
62	3296-47	Nut - Lock	2
63	76-9760	Pivot - Damper	1
64	3256-3	Washer	1
65	80-7730	Spacer	3
66	92-1351	Plug - Pulley	1

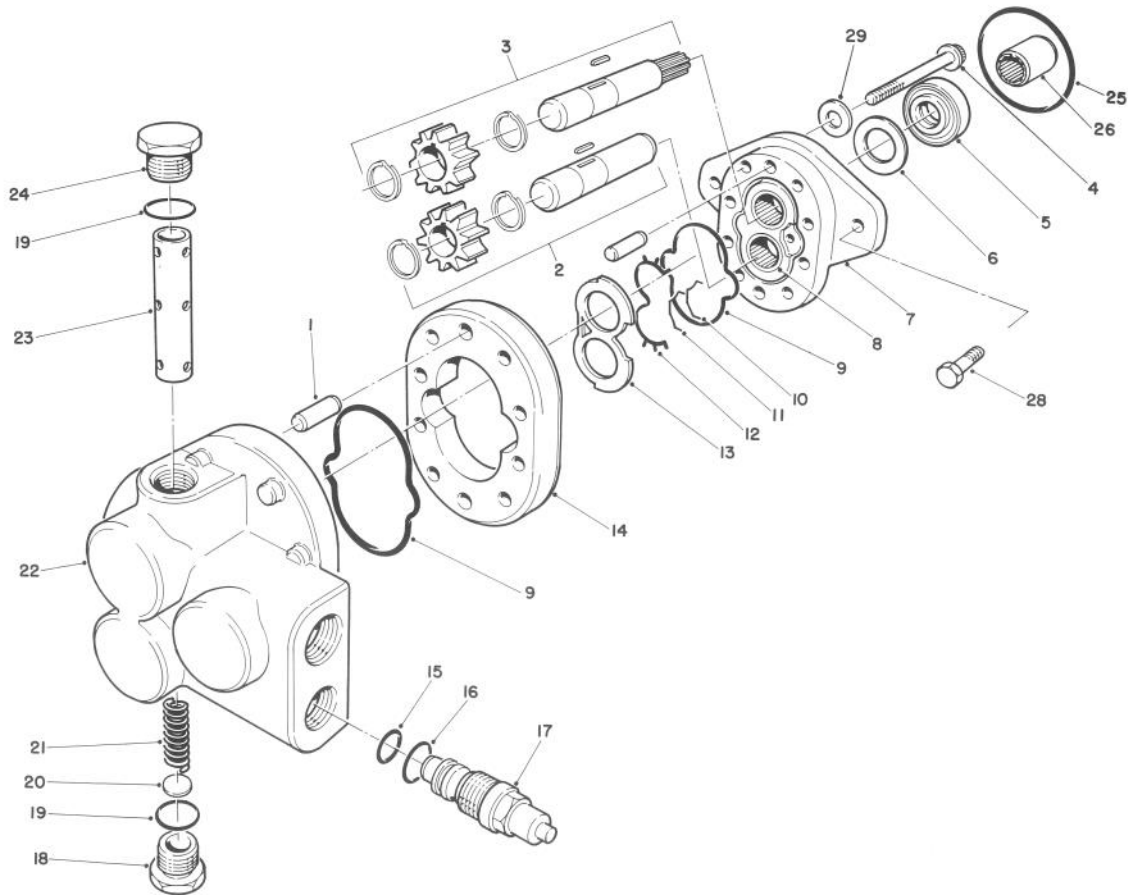

T-0995A

GEAR PUMP ASSEMBLY NO. 86-5600

Ref. No.	Part No.	Description	No. Used	Ref. No.	Part No.	Description	No. Used
†1		Pin-Dowel	4	17	74-9000	Relief Valve Assy. (Incl. Ref. #15 & 16)	1
2	88-3740	Idler Gear Assembly	1	18	60-5710	Plug Assembly (Incl Ref. #19)	1
3	88-3750	Drive Gear Assembly	1	†19		O-Ring	2
4	88-3760	Capscrew	8	20	60-5730	Disc	1
5	49-2640	Seal-Shaft	1	21	88-3770	Spring	1
6	60-5890	Washer	1	†22	74-8980	Backplate Assembly	1
7	49-2660	Frontplate Assembly (Incl. Ref. #8)	1	†23	74-8990	Spool Assembly	1
†8		Bearing - Needle	2	24	60-5860	Plug Assembly (Incl. Ref. #19)	1
9	56-6710	Seal - O-Ring	2	25	237-167	O - Ring	1
10	49-2680	Seal - O-Ring (Molded)	1	26	74-9040	Coupling	1
11	49-2700	Seal-Bearing	1	28	323-7	Screw-Cap, Hex. Hd.	2
12	49-2690	Gasket-Backup	1	*	74-9020	Backplate Repair Kit	1
13	49-2670	Plate-Wear	1	*	74-9010	Kit - Seal	1
14	88-3730	Body Assembly (Incl. Ref. #1)	1	*	86-5600	Gear Pump Assembly (Incl. Ref. #1-24 & 27-28)	1
†15		Seal - O-Ring	1				
†16		Seal - O-Ring	1				

*Not Illustrated

†Not Serviced Separately

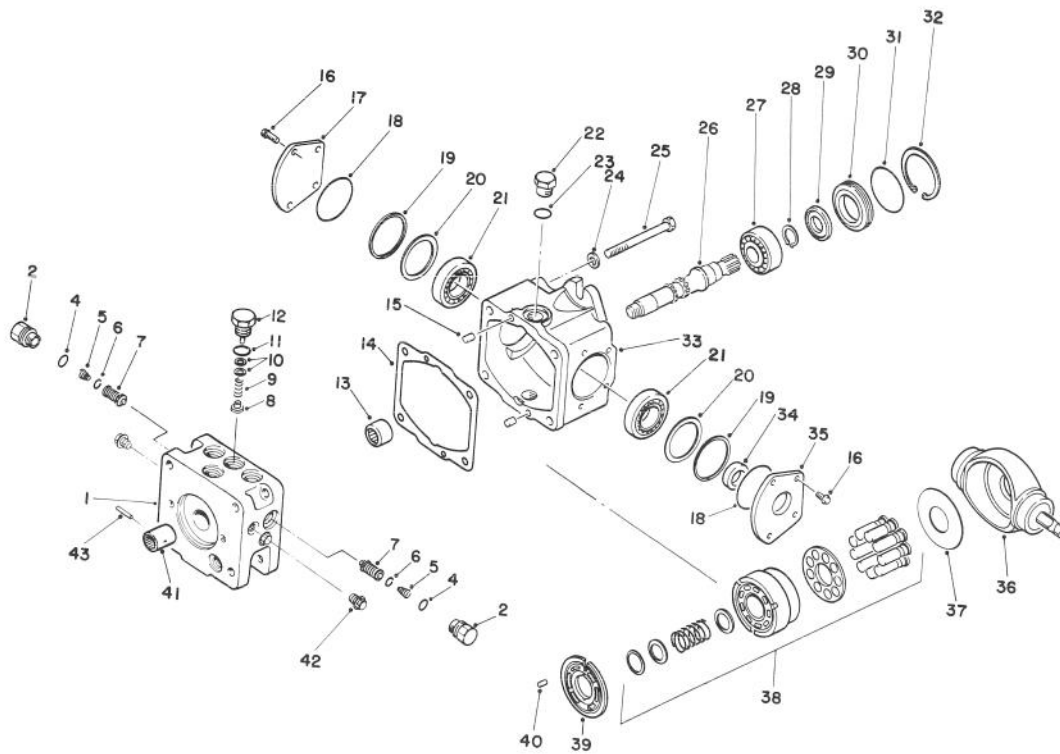

T-1497

TRACTION PUMP ASSEMBLY NO. 86-5590

Ref. No.	Part No.	Description	No. Used
1	92-1354	Cap - End	1
2	92-1355	Plug - Special	2
4	75-0240	O-Ring	2
5	75-0140	Spring - Conical	2
6	84-0550	Ring - Retaining	2
7	92-1356	Valve - Screw 415 BAR	2
8	84-0480	Poppet - Charge Relief	1
9	84-0490	Spring - Compression	1
10	92-1353	Shim	1
11	28-3570	O-Ring	1
12	84-0500	Assy. - Charge Relief Plug.	1
13	75-0500	Bearing - Needle	1
14	84-0210	Gasket - End Cap	1
15	75-0480	Pin	2
16	84-0460	Screw	8
17	84-0440	Cover - Trunnion	2
18	84-0430	O-Ring	4
19	84-0270	Spacer - Trunnion	4
20	84-0570	Shim - Trunnion Kit	4
21	84-0260	Bearing - Roller	4
22	353-551	Plug Assembly (Incl. Ref. #23)	3
23	237-80	O-Ring	3

Ref. No.	Part No.	Description	No. Used
24	84-0360	Washer	8
25	84-0330	Screw - Cap Hex. Hd.	8
26	84-0300	Shaft - Pump	1
27	84-0310	Bearing - Ball	1
28	84-0320	Ring - Retaining	1
29	84-0400	Seal - Lip	1
30	84-0410	Carrier - Seal	1
31	28-3520	O-Ring	1
32	84-0380	Ring - Retaining Internal	2
33	84-0240	Housing - Pump	1
34	84-0470	Seal - Lip	2
35	84-0450	Cover - Trunnion	1
36	84-0250	Swash Plate - Variable	1
37	75-0400	Plate - Thrust	1
38	75-0470	Kit - Cylinder Block	1
39	84-0280	Plate - Valve R.H.	1
40	75-0510	Pin	1
41	92-1358	Coupling	1
42	92-1352	Plug	3
43	92-1357	Pin	1

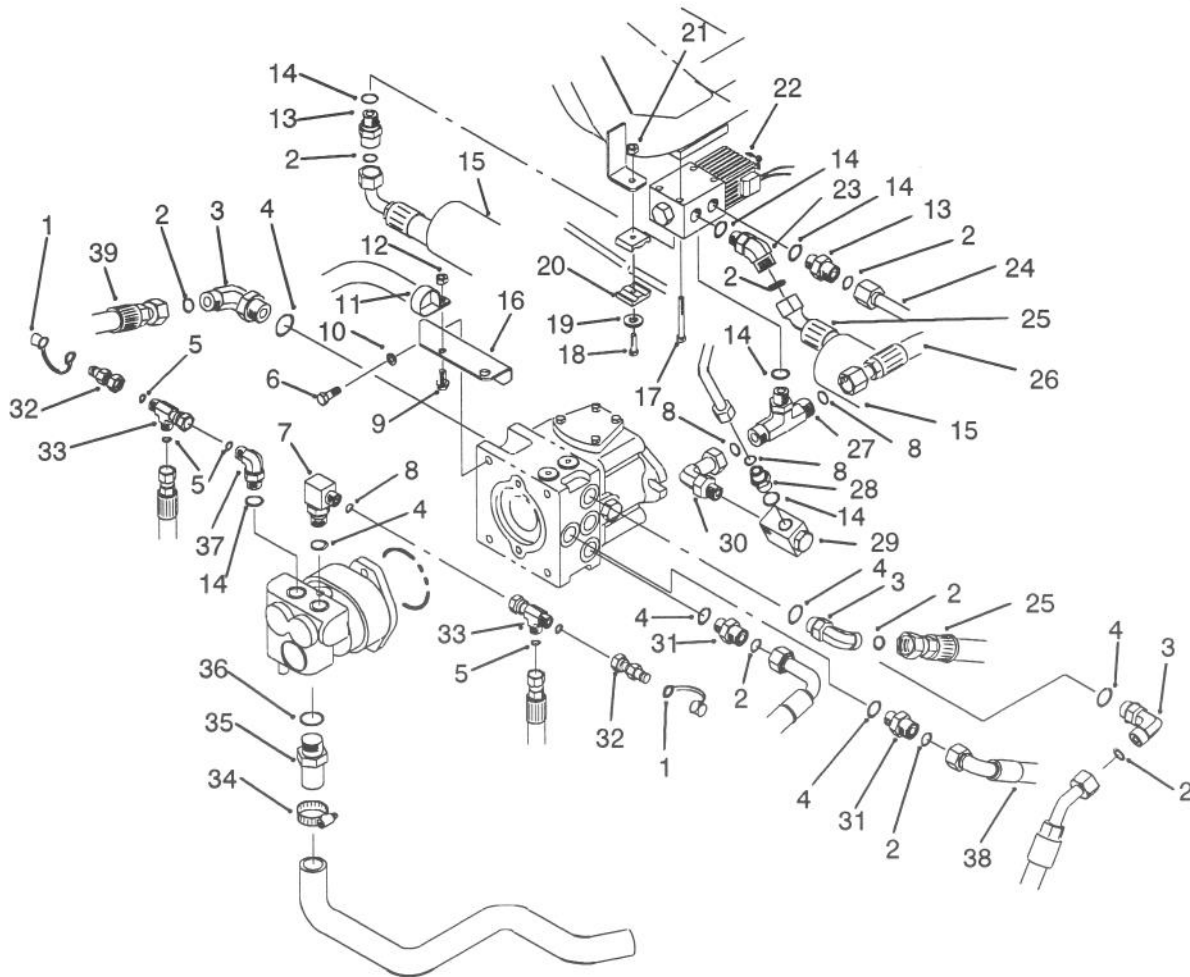

T-1498

HYDRAULIC PUMP FITTINGS ASSEMBLY

Ref. No.	Part No.	Description	No. Used	Ref. No.	Part No.	Description	No. Used
1	354-79	Cap - Fitting	2	23	340-55	Fitting - Hydraulic 45° (Model 30455 Only)	1
2	237-65	O-Ring	8	24	86-2770	Assembly - Tube, Traction (Model 30455 Only)	1
3	340-17	Fitting - Hydraulic 90°	2	25	86-2910	Assembly - Hose (Model 30455 Only)	1
4	237-80	O-Ring	6	26	86-2710	Assembly - Hose, Rear Motor (Model 30455 Only)	1
5	237-22	O-Ring	5	27	340-157	Fitting - Tee (Model 30455 Only)	1
6	324-4	Screw - Cap Hex. Hd.	2	28	340-4	Fitting - Hydraulic (Model 30455 Only)	1
7	88-1320	Fitting - Hydraulic 90°	1	29	84-0720	Valve - Velocity (Model 30455 Only)	1
8	237-30	O-Ring	3	30	340-165	Fitting - Hydraulic (Model 30455 Only)	1
9	322-2	Screw - Cap Hex. Hd.	1	31	340-7	Fitting - Hydraulic	2
10	3253-6	Washer - Lock	2	32	86-5480	Nipple - Test	2
11	2412-74	Clamp - R	1	33	340-115	Fitting - Hydraulic	2
12	32128-20	Nut - Lock, Flange Head	1	34	2412-34	Clamp - Hose	1
13	340-155	Fitting - Hydraulic 90° (Model 30455 Only)	2	35	354-78	Connector - Hose	1
14	237-79	O-Ring (Model 30455 Only)	6	36	237-146	O-Ring	1
15	70-1380	Protector - Sleeve (Model 30455 Only)	1	37	340-18	Fitting - Hydraulic 90°	1
16	88-1290	Bracket - Rod, Seat	1	38	86-5500	Assembly - Hose	1
17	321-15	Screw - Cap Hex. Hd.	2	39	86-3150	Assembly - Hose	1
18	322-6	Screw - Cap Hex. Hd.	1				
19	3256-23	Washer - Flat	1				
20	56-7973	Clamp	2				
21	3296-47	Nut - Lock	1				
22	76-9970	Valve - 4 WD (Model 30455 Only)	1				

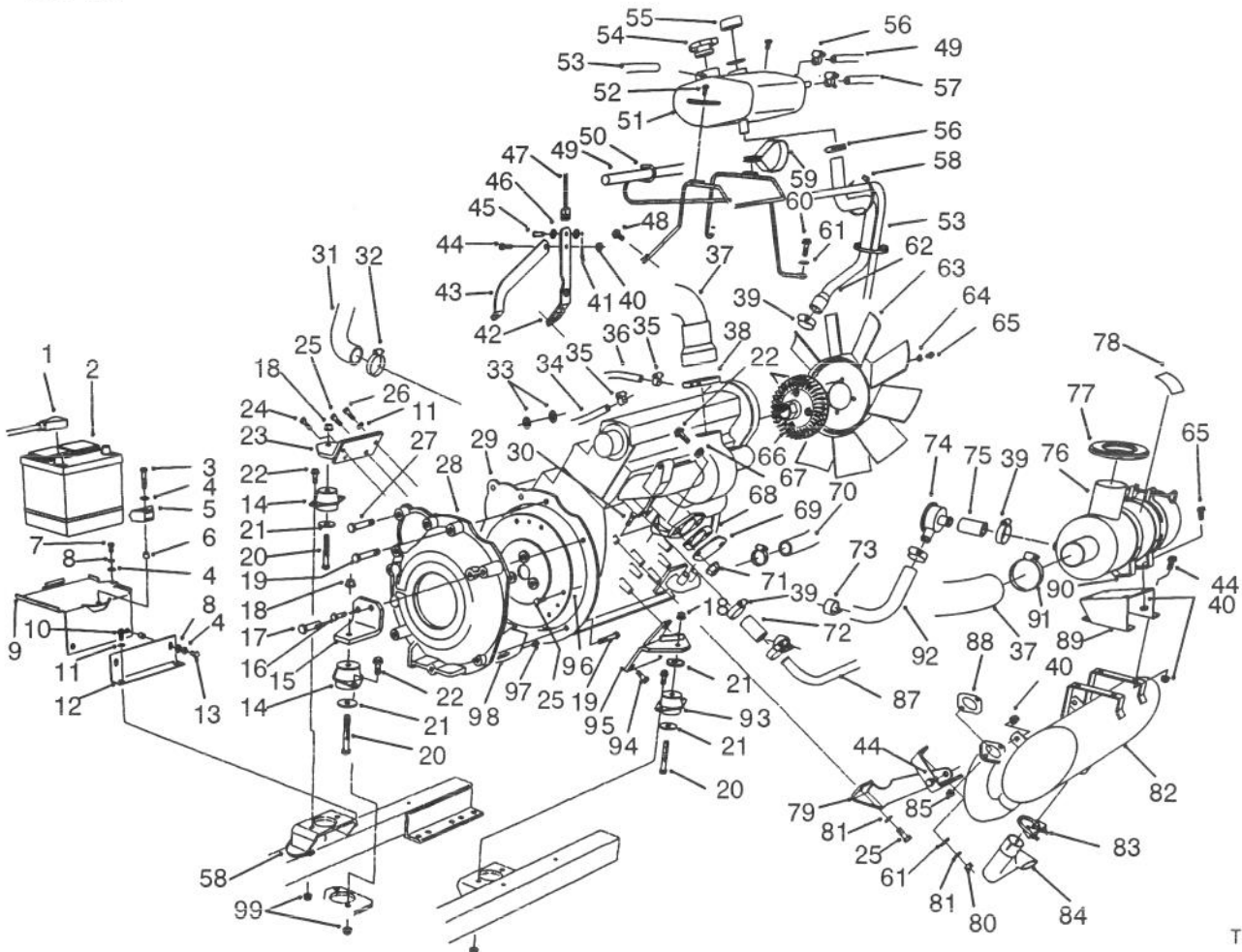

T-1513

ENGINE INSTALLATION ASSEMBLY

Ref. No.	Part No.	Description	No. Used	Ref. No.	Part No.	Description	No. Used
1	74-9080	Cable - Battery Pos.	1	27	48-7810	Screw - Cap Hex. Hd.	3
*	74-9090	Cable - Battery Neg.	1	28	84-0760	Adapter - Pump to Engine	1
†2		Battery - Type 26 SMF-5	1	29	74-5510	Assembly - Engine	1
3	323-9	Screw - Cap Hex. Hd.	1	30	322-16	Screw - Cap Hex. Hd.	2
4	3256-24	Washer - Flat	4	31	74-5930	Hose - Radiator, Upper	1
5	66-2490	Clamp - Battery	1	32	2412-3	Clamp	2
6	32148-9	Insert	3	33	86-2990	Mount - Cable, Throttle	2
7	323-34	Screw - Cap Hex. Hd.	1	34	63-7672	Hose - Fuel	1
8	3253-21	Washer - Lock	3	35	2412-108	Clamp	3
9	76-6500	Base - Battery	1	36	63-7627	Hose - Fuel	1
10	32144-11	Screw - Hex. Washer Hd.	2	37	74-6030	Hose - Air Cleaner	1
11	3255-8	Washer - Lock, Ext. Tooth	2	38	2412-125	Clamp - Hose	1
12	76-4310	Support - Base, Battery	1	39	2412-129	Clamp - Hose	9
13	323-33	Screw - Cap Hex. Hd.	2	40	32128-30	Nut - Lock	11
14	53-9681	Mount - Rubber, Engine	2	41	3272-10	Pin - Cotter	1
15	74-5470	Mount - Engine	1	42	77-3890	Bracket - Cable, Hood	1
16	48-9470	Screw - Cap Hex. Hd.	1	43	74-4050	Bracket - Support, Hood	1
17	48-7840	Screw - Cap Hex. Hd.	1	44	3234-5	Screw - Hex. Flange Hd.	6
18	32128-37	Nut - Lock, Flange Hd.	3	45	283-58	Pin - Clevis	1
19	48-7570	Screw - Cap Hex. Hd.	3	46	62-1230	Washer	2
20	324-12	Screw - Cap Hex. Hd.	3	47	66-2871	Cable - Hood	1
21	53-9480	Washer - Rebound	4	48	77-3900	Screw - Cap Hex. Hd.	1
22	3234-11	Screw	8	49	74-6040	Hose - Return	1
23	76-4120	Mount W.A. - Engine	1	50	74-4010	Wireform W.A.	1
24	48-9460	Screw - Cap Hex. Hd.	1	51	77-3550	Box - Degassing	1
25	48-7700	Screw - Cap Hex. Hd.	10	52	46-6811	Screw - Hex. Washer Hd.	2
26	48-7730	Screw - Cap Hex. Hd.	1	53	55-4130	Hose - Fuel	1

*Not Illustrated

†Obtain Locally

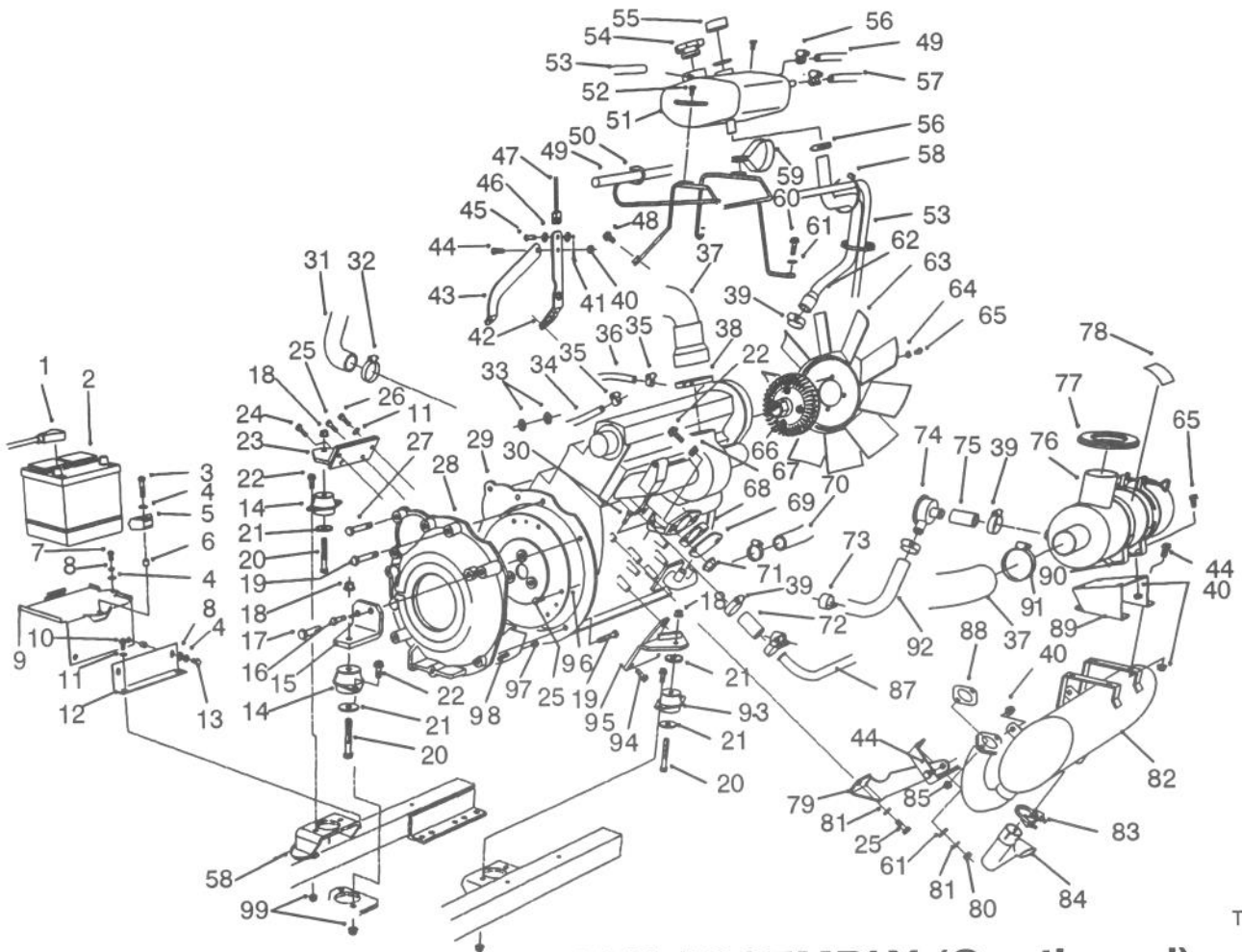

T-1513

ENGINE INSTALLATION ASSEMBLY (Continued)

Ref. No.	Part No.	Description	No. Used	Ref. No.	Part No.	Description	No. Used
54	66-3240	Cap - Expansion	1	75	74-7730	Hose - Air Cleaner PCV	1
55	77-3560	Cap	1	76	74-6000	Assembly - Air Cleaner	1
56	2412-119	Clamp	3	77	88-1490	Holder - Foam	1
57	74-9120	Hose - Radiator, Overflow	1	78	76-8770	Decal - Caution	1
58	3290-378	Tie - Cable	2	79	92-1360	Bracket - Muffler	1
		(Model 30450 Only)		80	77-3320	Nut - Lock	2
58	3290-378	Tie - Cable	3	81	68-9420	Washer - Lock	4
		(Model 30455 Only)		82	74-5980	Muffler W.A.	1
59	2412-96	Clamp-R	1	83	2112-9	Clamp - Muffler	1
60	3234-17	Screw - Hex. Flange Hd.	1	84	86-5650	Pipe - Exhaust	1
61	3256-3	Washer - Flat	3	85	32128-13	Nut - Lock	2
62	74-6010	Hose - Overflow	1	87	74-4900	Tube - Water, Return	1
63	74-3650	Fan	1	88	77-3700	Gasket - Muffler, Exhaust	1
64	3253-4	Washer - Lock	4	89	77-3880	Bracket - Air Cleaner	1
65	322-3	Screw - Cap Hex. Hd.	8	90	27-7170	Assembly - Band	2
66	74-5520	Clutch - Fan	1	91	2412-130	Clamp - Hose	1
67	76-4230	Guide - Exhaust, Manifold	2	92	74-7720	Hose - PVC Valve	1
68	74-5590	Gasket - Exhaust, Manifold	1	93	53-9682	Mount - Rubber, Eng	1
69	76-4160	Cover - Exhaust, Manifold	1	94	48-7780	Screw - Cap Hex. Hd.	3
70	74-6020	Hose - Radiator, Lower	1	95	76-4220	Mount W.A. - Engine	1
71	32128-19	Nut - Flange	2	96	84-1440	Plate - Adapter	1
72	74-6490	Hose - Water Line	2	97	48-7610	Screw - Cap Hex. Hd.	3
73	2412-104	Clamp-R	1	98	77-3600	Shield - Adapter	1
74	74-5760	PCV Valve	1	99	3290-357	Nut - Lock	6

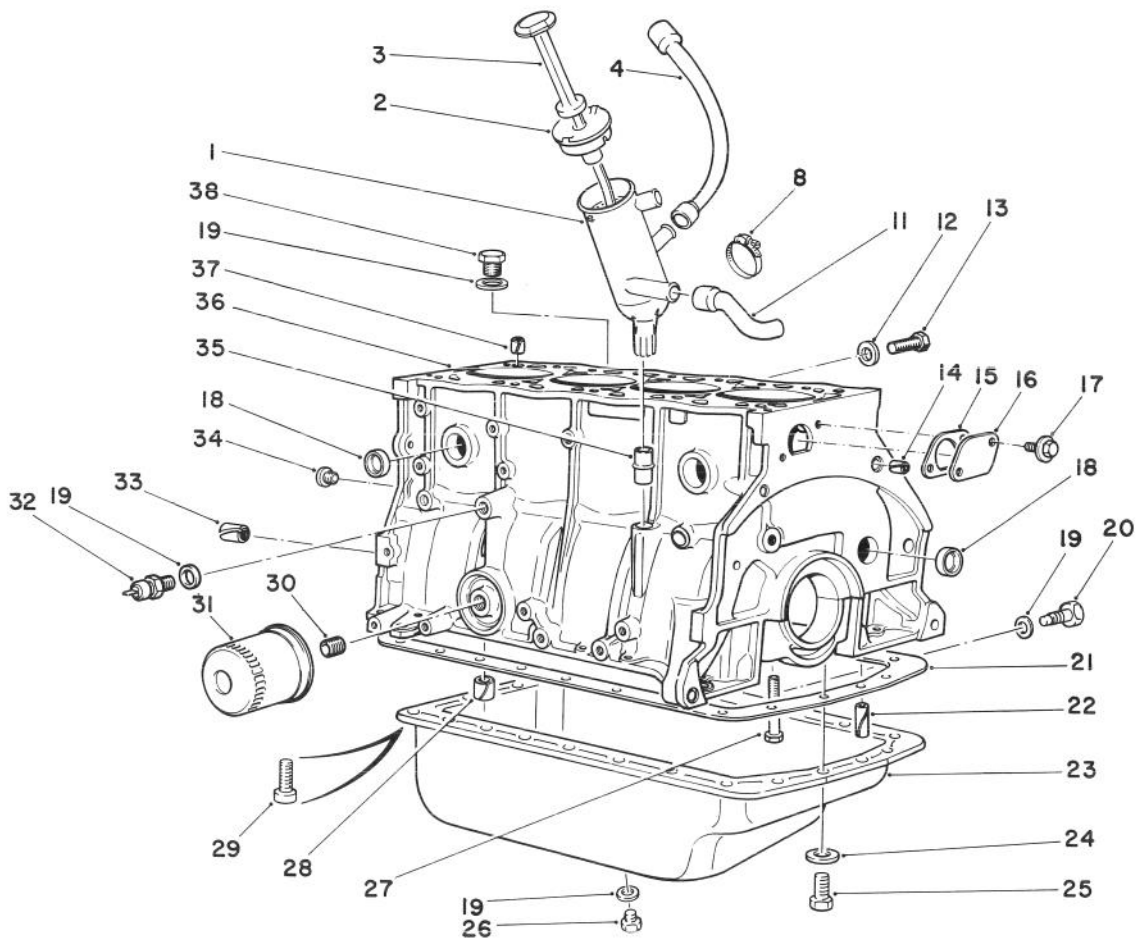

T-0962

CRANKCASE ASSEMBLY

Ref. No.	Part No.	Description	No. Used	Ref. No.	Part No.	Description	No. Used
1	74-8050	Oil Decanter Assembly	1	24	74-7900	Washer - Stop	23
2	74-7690	Cap - Filler	1	25	74-7910	Screw - Cap Hex. Hd.	20
3	74-7700	Dipstick - Oil	1	26	77-3790	Plug - Drain	1
4	74-7710	Hose - Breather	1	27	74-7930	Screw - Bearing Cap	10
8	2412-129	Clamp - Hose	4	28	74-7940	Bushing - Spring	1
11	74-7770	Hose - Crankcase	1	29	74-7950	Screw - Plate	6
12	74-7780	Gasket	1	30	74-7960	Stud - Filter	1
13	74-7790	Screw	1	31	74-7970	Filter - Oil	1
14	74-7800	Pin - Spring	2	32	74-7980	Switch - Pressure	1
15	74-7810	Gasket - Plate	1	33	74-7990	Pin - Spring	4
16	74-7820	Plate	1	34	74-8000	Plug	2
17	74-7830	Screw - Washer Hd.	2	35	74-8010	Tube	1
18	74-7840	Plug	8	36	74-8020	Longblock Assembly (Incl. Pistons)	1
19	74-7850	Gasket	4	37	74-8030	Pin - Spring	1
20	74-7920	Plug	1	38	74-8040	Plug	1
21	74-7870	Gasket - Oil Pan	1	*	74-8060	Gasket Set (Without Head Gasket)	1
22	74-7880	Pin - Groove	2				
23	74-7890	Pan - Oil	1				

*Not Illustrated

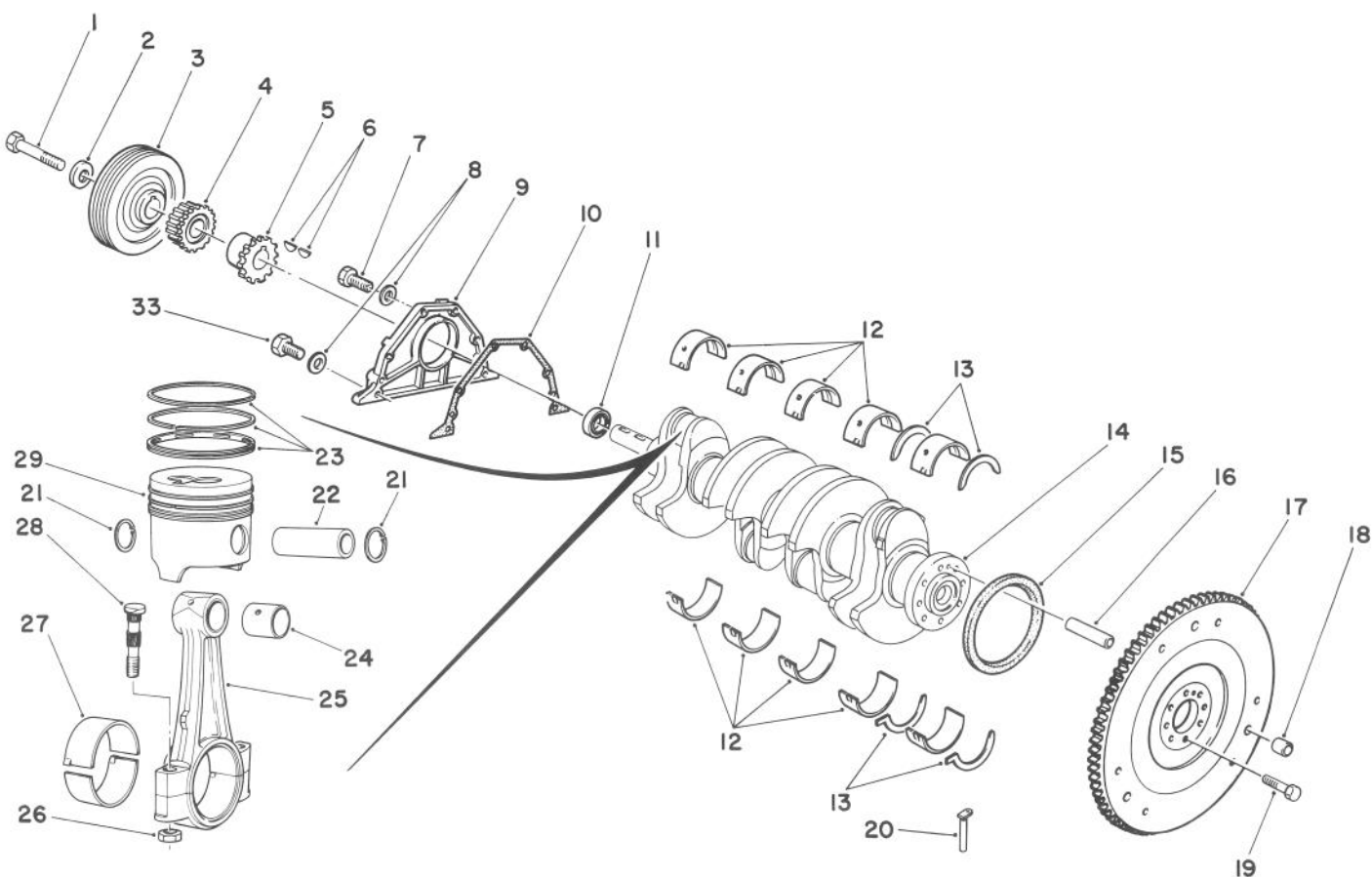

T-0963A

CRANKSHAFT ASSEMBLY

Ref. No.	Part No.	Description	No. Used	Ref. No.	Part No.	Description	No. Used
1	74-8070	Screw - Cap Hex. Hd.	1	16	74-8250	Pin	1
2	74-8080	Washer	1	17	74-8260	Flywheel	1
3	74-8090	Pulley	1	18	74-8270	Pin	3
4	74-8100	Gear - Pinion	1	19	74-8280	Screw - Cap Hex. Hd.	8
5	74-8110	Sprocket - Oil Pump	1	20	74-8290	Seal - #1 Bearing Cap	2
6	74-8120	Key - Woodruff	2	21	74-8300	Clip - Piston Pin	8
7	74-8130	Screw - Cap Hex. Hd.	4	22	74-8310	Pin - Piston	4
8	74-7560	Washer	6	23	74-8320	Piston Ring Set (Stage #1)	4
9	74-8140	Cover	1	*	74-8330	Piston Ring Set (Stage #2)	4
10	74-8150	Gasket - Cover	1	*	74-8340	Piston Ring Set (Stage #3)	4
11	74-8160	Seal - Shaft	1	24	74-8350	Bushing - Sleeve	4
12	74-8170	Bearing Set (Std.)	5	25	74-8360	Rod - Connecting	4
*	74-8180	Bearing Set (.30mm OS)	5	26	74-8370	Nut - Hex.	8
13	74-8190	Thrust Bearing Set (Std.)	2	27	74-8380	Bearing - Connecting Rod (Std.)	4
*	74-8200	Thrust Bearing Set (.10mm OS)	2	*	74-8390	Bearing - Connecting Rod (49.7mm ID)	4
*	74-8210	Thrust Bearing Set (.15mm OS)	2	28	74-8400	Bolt - Connecting Rod	4
*	74-8220	Thrust Bearing Set (.20mm OS)	2	29	74-8420	Piston Set - Stage #1 (83.13mm OD) (Incl. Ref. #21-23)	1
14	74-8230	Crankshaft	1				
15	74-8240	Seal	1				

*Not Illustrated

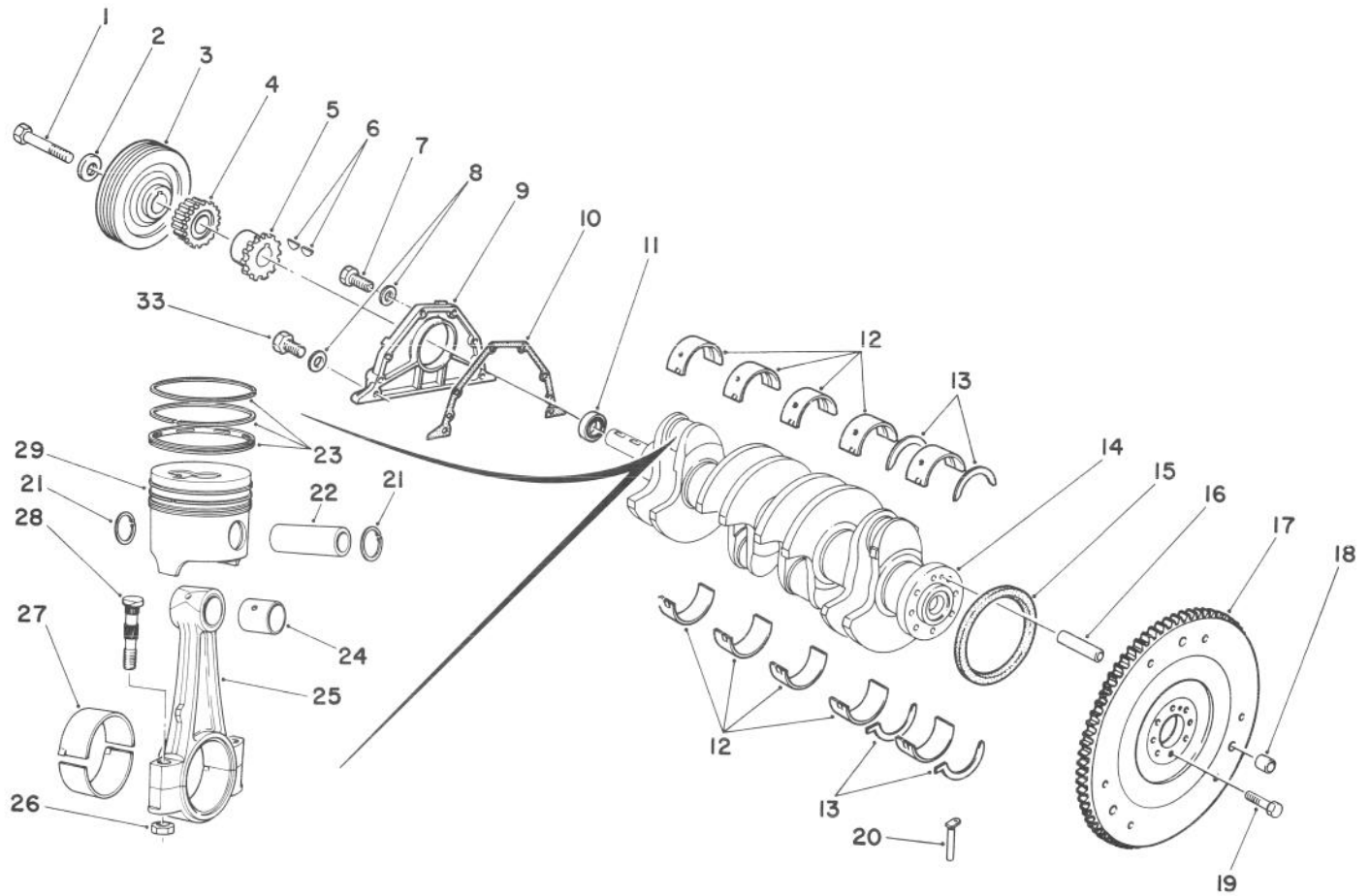

T-0963A

CRANKSHAFT ASSEMBLY (Continued)

Ref. No.	Part No.	Description	No. Used
29	74-8430	Piston Set - Stage #2 (83.43mm OD) (Incl. Ref. #21-23)	1
*	74-8440	Piston Set - Stage #3 (83.73mm OD) (Incl. Ref. #21-23)	1

Ref. No.	Part No.	Description	No. Used
33	74-8570	Screw - Cap Hex. Hd.	2

*Not Illustrated

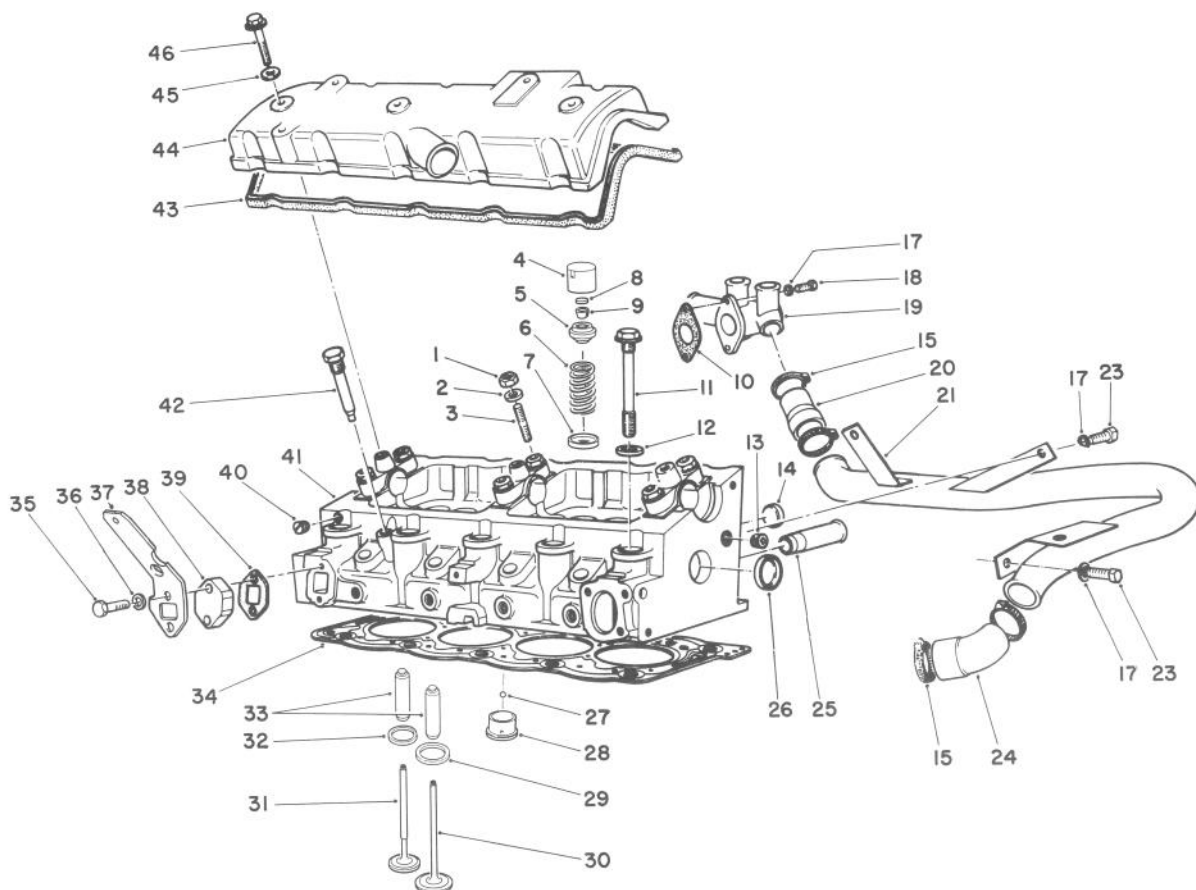

T-0965

CYLINDER HEAD ASSEMBLY

Ref. No.	Part No.	Description	No. Used	Ref. No.	Part No.	Description	No. Used
1	46-0330	Nut - Lock	6	*	74-6740	Insert - Valve (2.450mm)	8
2	74-6520	Washer - Flat	6	*	74-6750	Insert - Valve (2.475mm)	8
3	74-6530	Stud	6	*	74-6760	Insert - Valve (2.500mm)	8
4	74-6540	Tappet - Valve	8	*	74-6770	Insert - Valve (2.525mm)	8
5	74-6550	Cup - Upper Valve Spring	8	*	74-6780	Insert - Valve (2.550mm)	8
6	74-6560	Spring - Valve	8	*	74-6790	Insert - Valve (2.575mm)	8
7	74-6570	Cup - Lower Valve Spring	8	*	74-6800	Insert - Valve (2.600mm)	8
8	74-6580	Insert - Valve (1.650mm)	8	*	74-6810	Insert - Valve (2.625mm)	8
*	74-6590	Insert - Valve (1.725mm)	8	*	74-6820	Insert - Valve (2.650mm)	8
*	74-6600	Insert - Valve (1.800mm)	8	*	74-6830	Insert - Valve (2.675mm)	8
*	74-6610	Insert - Valve (1.900mm)	8	*	74-6840	Insert - Valve (2.700mm)	8
*	74-6620	Insert - Valve (1.975mm)	8	*	74-6850	Insert - Valve (2.725mm)	8
*	74-6630	Insert - Valve (2.050mm)	8	*	74-6860	Insert - Valve (2.750mm)	8
*	74-6640	Insert - Valve (2.125mm)	8	*	74-6870	Insert - Valve (2.775mm)	8
*	74-6650	Insert - Valve (2.225mm)	8	*	74-6880	Insert - Valve (2.800mm)	8
*	74-6660	Insert - Valve (2.250mm)	8	*	74-6890	Insert - Valve (2.825mm)	8
*	74-6670	Insert - Valve (2.275mm)	8	*	74-6900	Insert - Valve (2.850mm)	8
*	74-6680	Insert - Valve (2.300mm)	8	*	74-6910	Insert - Valve (2.875mm)	8
*	74-6690	Insert - Valve (2.325mm)	8	*	74-6920	Insert - Valve (2.900mm)	8
*	74-6700	Insert - Valve (2.350mm)	8	*	74-6930	Insert - Valve (2.925mm)	8
*	74-6710	Insert - Valve (2.375mm)	8	*	74-6940	Insert - Valve (2.950mm)	8
*	74-6720	Insert - Valve (2.400mm)	8	*	74-6950	Insert - Valve (2.975mm)	8
*	74-6730	Insert - Valve (2.425mm)	8	*	74-6960	Insert - Valve (3.000mm)	8

*Not Illustrated

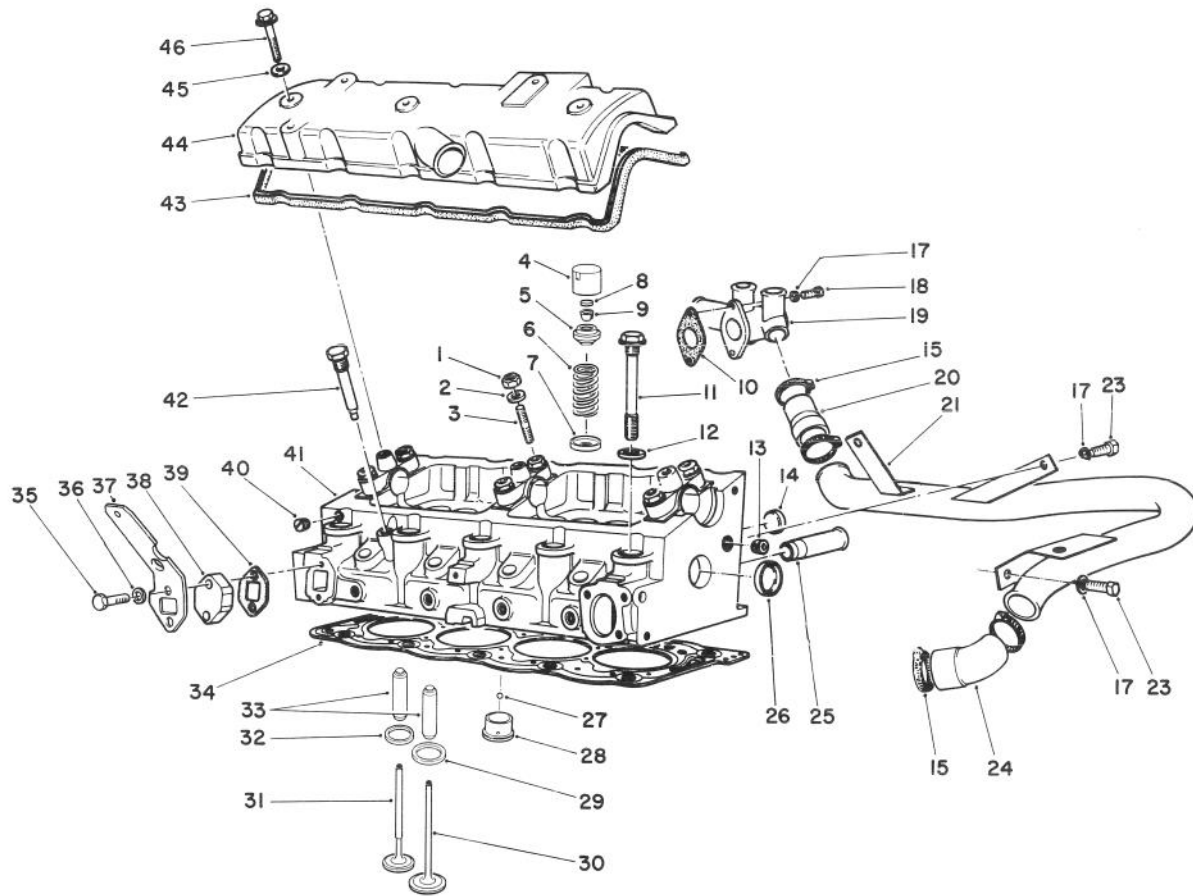

T-0965

CYLINDER HEAD ASSEMBLY (Continued)

Ref. No.	Part No.	Description	No. Used
8	74-6970	Insert - Valve (3.025mm)	8
*	74-6980	Insert - Valve (3.050mm)	8
*	74-6990	Insert - Valve (3.075mm)	8
*	74-7000	Insert - Valve (3.100mm)	8
*	74-7010	insert - Valve (3.125mm)	8
*	74-7020	Insert - Valve (3.150mm)	8
*	74-7030	Insert - Valve (3.175mm)	8
*	74-7040	Insert - Valve (3.200mm)	8
*	74-7050	Insert - Valve (3.225mm)	8
*	74-7060	Insert - Valve (3.250mm)	8
*	74-7070	Insert - Valve (3.275mm)	8
*	74-7080	Insert - Valve (3.300mm)	8
*	74-7090	Insert - Valve (3.325mm)	8
*	74-7100	Insert - Valve (3.350mm)	8
*	74-7110	Insert - Valve (3.375mm)	8
*	74-7120	Insert - Valve (3.400mm)	8
*	74-7130	Insert - Valve (3.425mm)	8
*	74-7140	Insert - Valve (3.450mm)	8
*	74-7150	insert - Valve (3.475mm)	8
*	74-7160	Insert - Valve (3.500mm)	8
*	74-7170	Insert - Valve (3.550mm)	8
*	74-7180	Insert - Valve (3.625mm)	8
*	74-7190	Insert - Valve (3.700mm)	8
*	74-7200	Insert - Valve (3.775mm)	8
*	74-7210	Insert - Valve (3.850mm)	8

Ref. No.	Part No.	Description	No. Used
8	74-7220	Insert - Valve (3.925mm)	8
*	74-7230	Insert - Valve (4.000mm)	8
9	74-7240	Collar - Split	16
10	74-7250	Gasket - Fitting	1
11	74-7260	Bolt - Head	10
12	74-7270	Washer - Flat	10
13	74-7280	Plug	2
14	74-7840	Plug	2
15	2412-119	Clamp - Hose	4
17	68-9420	Washer - Lock	5
18	48-9460	Screw - Cap Hex. Hd.	2
19	74-7340	Fitting - Coolant	1
20	74-7350	Hose	1
21	74-7360	Tube - Collector	1
23	48-7700	Screw - Cap Hex. Hd.	3
24	74-7390	Hose - Elbow	1
25	74-7400	Tube	1
26	74-7410	Plug	2
27	74-7420	Ball	4
28	74-7430	Chamber - Turbulence (32.45mm)	4
*	74-7440	Chamber - Turbulence (32.65mm)	4

*Not Illustrated

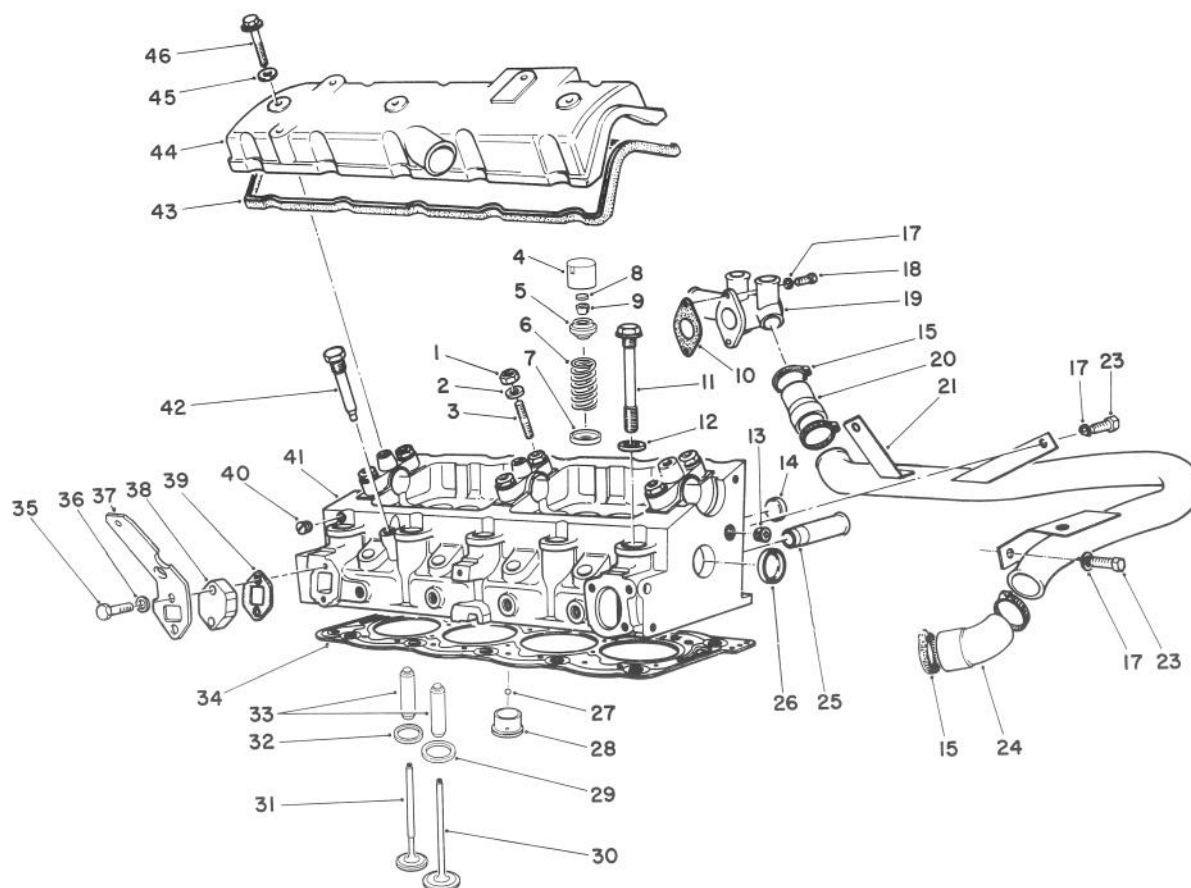

T-0965

CYLINDER HEAD ASSEMBLY (Continued)

Ref. No.	Part No.	Description	No. Used	Ref. No.	Part No.	Description	No. Used
29	74-7450	Seat - Intake Valve (39.3mm)	4	35	74-7550	Screw - Cap Hex. Hd.	2
*	74-7460	Seat - Intake Valve (39.5mm)	4	36	74-7560	Washer - Lock	2
30	74-7480	Valve - Intake	4	37	77-3890	Bracket - Hood Cable	1
31	74-7470	Valve - Exhaust	4	38	74-7580	Plate	1
32	74-7490	Seat - Exhaust Valve (34.3mm)	4	39	74-7590	Gasket	1
*	74-7500	Seat - Exhaust Valve (34.5mm)	4	40	74-7600	Plug	4
33	74-7510	Guide - Valve (14.29mm)	8	41	74-7610	Cylinder Head Assembly	1
*	74-7520	Guide - Valve (14.59mm)	8	42	74-7620	Plug	1
34	74-7530	Gasket - Head (1.61mm)	1	43	74-7630	Gasket - Valve Cover	1
*	74-7540	Gasket - Head (1.73mm)	1	44	74-7640	Cover - Valve	1
				45	74-7650	Washer - Flat	3
				46	48-7640	Bolt - Valve Cover	3
				*	74-7670	Head Bolt & Washer Set (Incl. Ref. #11 & 12)	1

*Not Illustrated

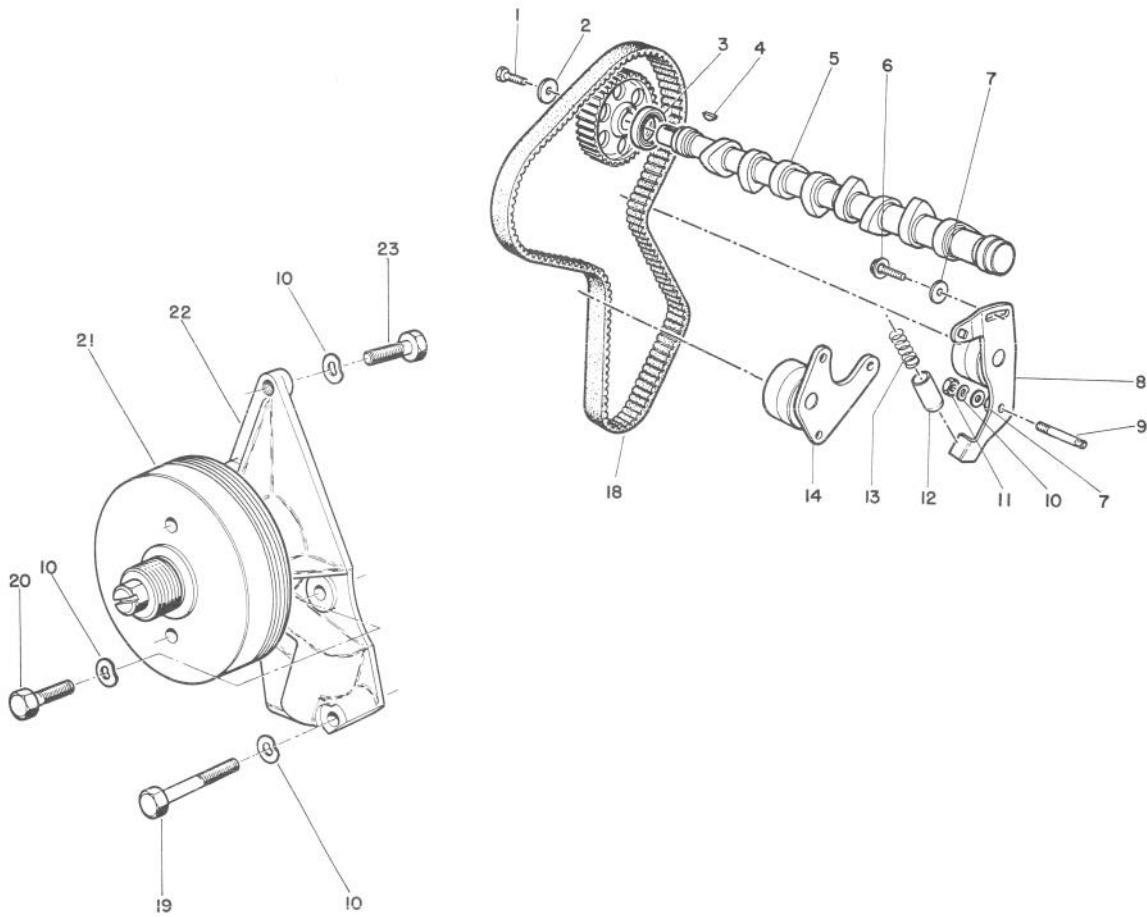

T-1105

CAMSHAFT & FAN SUPPORT ASSEMBLY

Ref. No.	Part No.	Description	No. Used
1	77-3440	Screw	2
2	77-3450	Washer	2
3	77-3420	Gasket	2
4	77-3410	Key	1
5	77-3400	Camshaft	1
6	77-3460	Screw	1
7	74-8900	Washer - Flat	2
8	77-3540	Roller Assembly	1
9	74-6530	Stud	1
10	68-9420	Washer - Lock	6

Ref. No.	Part No.	Description	No. Used
11	46-0330	Nut - Lock	1
12	77-3520	Cup	1
13	77-3510	Spring	1
14	77-3500	Roller Assembly	1
18	77-3430	Belt	1
19	60-6700	Screw - Cap Hex. Hd.	1
20	77-3360	Screw	3
21	77-3380	Pulley	1
22	77-3390	Support	1
23	77-3370	Screw	1

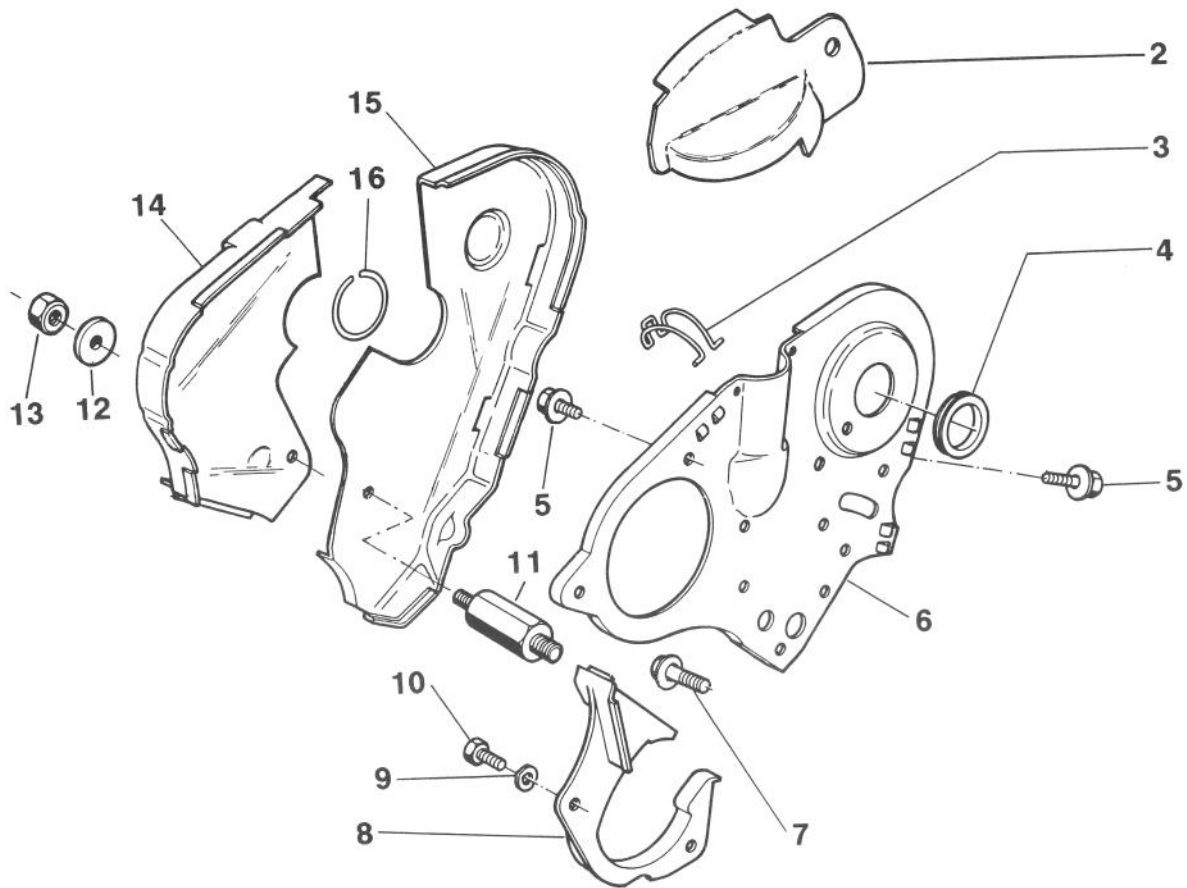

T-1115

BELT COVER ASSEMBLY

Ref. No.	Part No.	Description	No. Used
2	77-3590	Shield	1
3	77-3830	Clip	4
4	77-3840	Grommet	1
5	48-7700	Screw - Hex. Washer Hd.	2
6	77-3800	Shield	1
7	48-9460	Screw - Hex. Washer Hd.	2
8	77-3810	Shield	1
9	74-7560	Washer - Spring	2

Ref. No.	Part No.	Description	No. Used
10	74-7910	Screw - Cap Hex. Hd.	2
11	77-3820	Support - Shield	1
12	77-3870	Washer - Flat	1
13	77-3860	Nut - Lock	1
14	77-3580	Shield	1
15	77-3570	Shield	1
16	77-3850	Ring - Snap	1

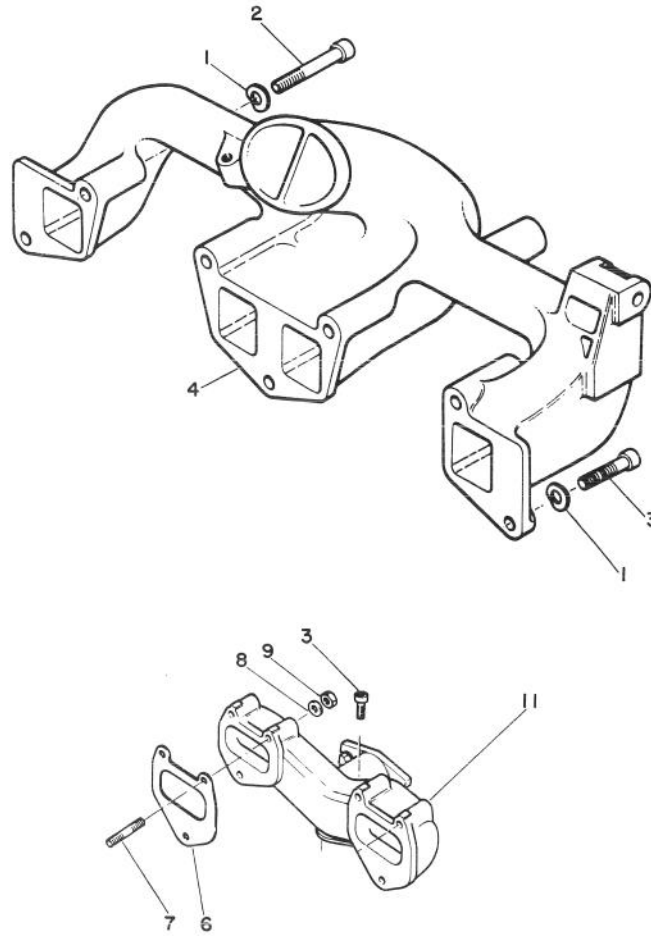

INTAKE & EXHAUST MANIFOLD ASSEMBLY

T-1107

Ref. No.	Part No.	Description	No. Used
1	68-9420	Washer - Spring	7
2	77-3280	Screw	5
3	77-3290	Screw	4
4	77-3270	Manifold - Intake	1
6	77-3310	Gasket	2

Ref. No.	Part No.	Description	No. Used
7	77-3300	Stud	6
8	68-9420	Washer - Lock	6
9	77-3320	Nut - Hex	6
11	77-3340	Manifold - Exhaust	1

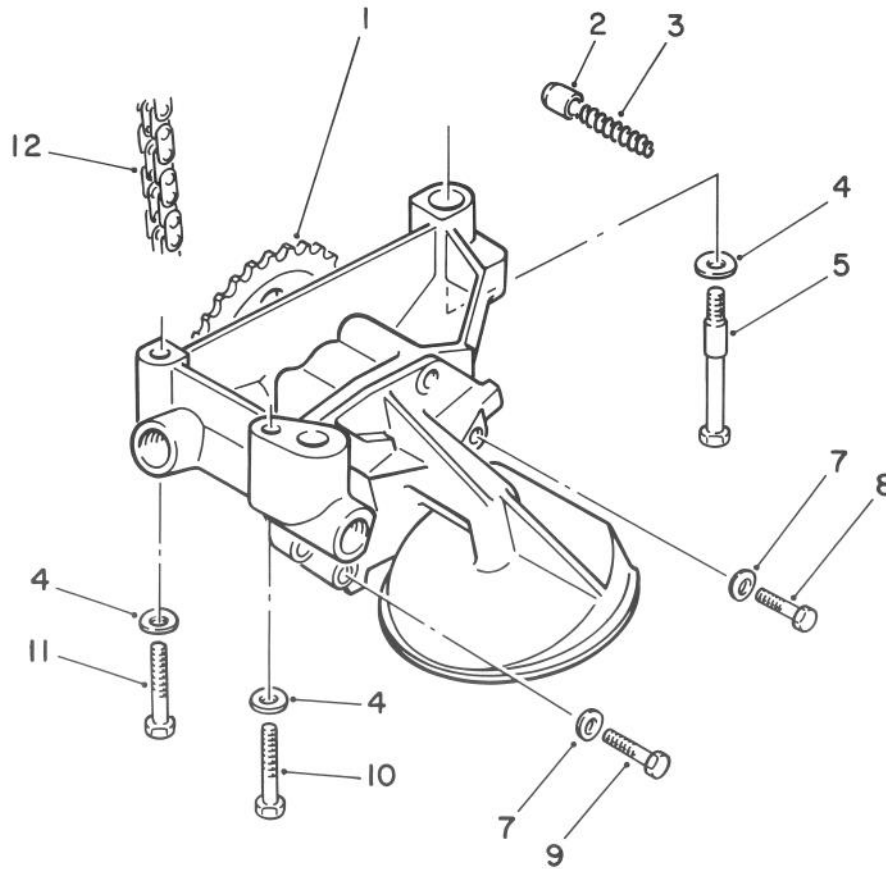

T-0964

OIL PUMP ASSEMBLY

Ref. No.	Part No.	Description	No. Used	Ref. No.	Part No.	Description	No. Used
1	76-5070	Oil Pump Assembly	1	8	74-7910	Screw - Cap Hex. Hd.	2
2	76-5080	Piston	1	9	48-7640	Screw - Cap Hex. Hd.	3
3	76-5090	Spring - Piston	1	10	76-5150	Screw - Cap Hex. Hd.	1
4	68-9420	Washer - Spring	3	11	76-5160	Screw - Cap Hex. Hd.	1
5	76-5100	Bolt - Shoulder	1	12	76-5170	Chain - Pump Drive	1
7	74-7560	Washer - Spring	5				

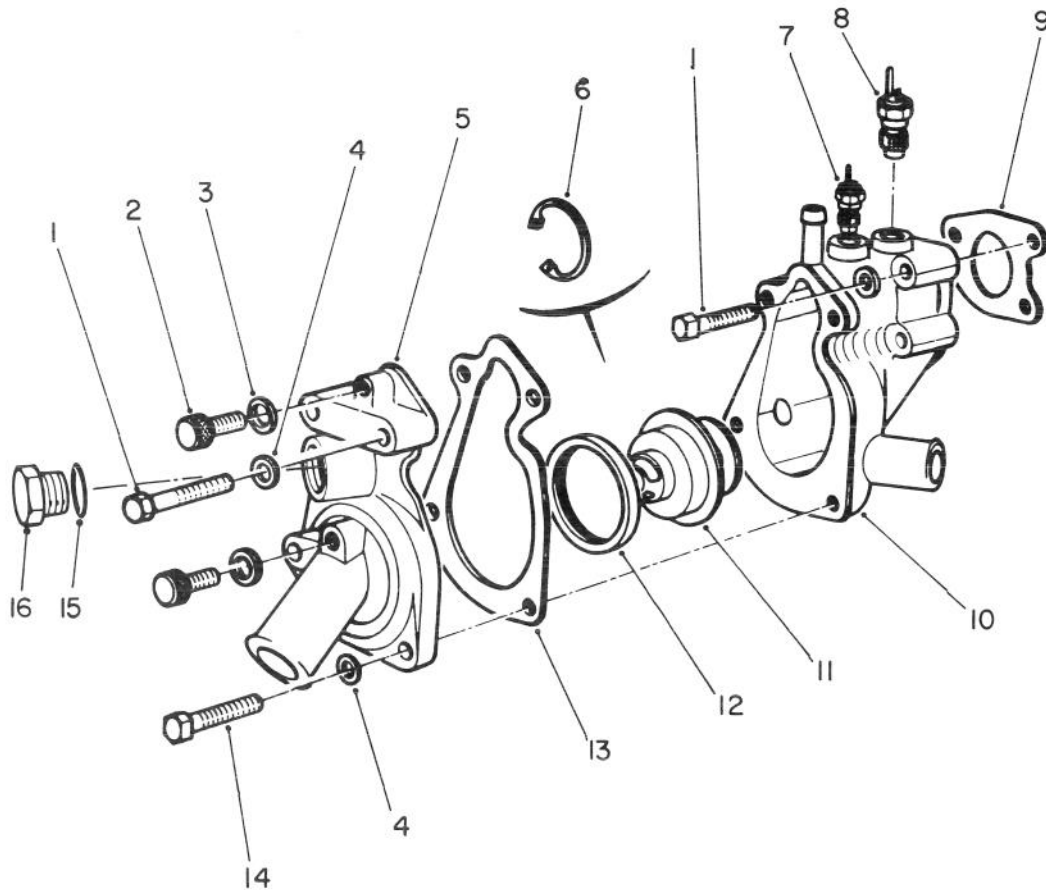

T-0974

COLLECTOR ASSEMBLY

Ref. No.	Part No.	Description	No. Used
1	76-5330	Screw - Cap Hex. Hd.	2
2	76-5340	Plug - Drain	2
3	76-5350	Gasket - Drain Plug	2
4	74-7560	Washer - Spring	4
5	76-5360	Cover - Collector	1
6	76-5370	Ring - Retaining	1
7	76-5380	Temperature Sending Unit	1
8	76-5400	Switch - Temp. 105°C	1

Ref. No.	Part No.	Description	No. Used
9	76-5410	Gasket - Collector	1
10	76-5420	Housing - Collector	1
11	76-5430	Thermostat 81°C	1
12	76-5450	Gasket - Thermostat	1
13	76-5460	Gasket - Collector Housing	1
14	76-5470	Screw - Cap Hex. Hd.	2
15	74-8810	Gasket	1
16	74-8820	Plug	1

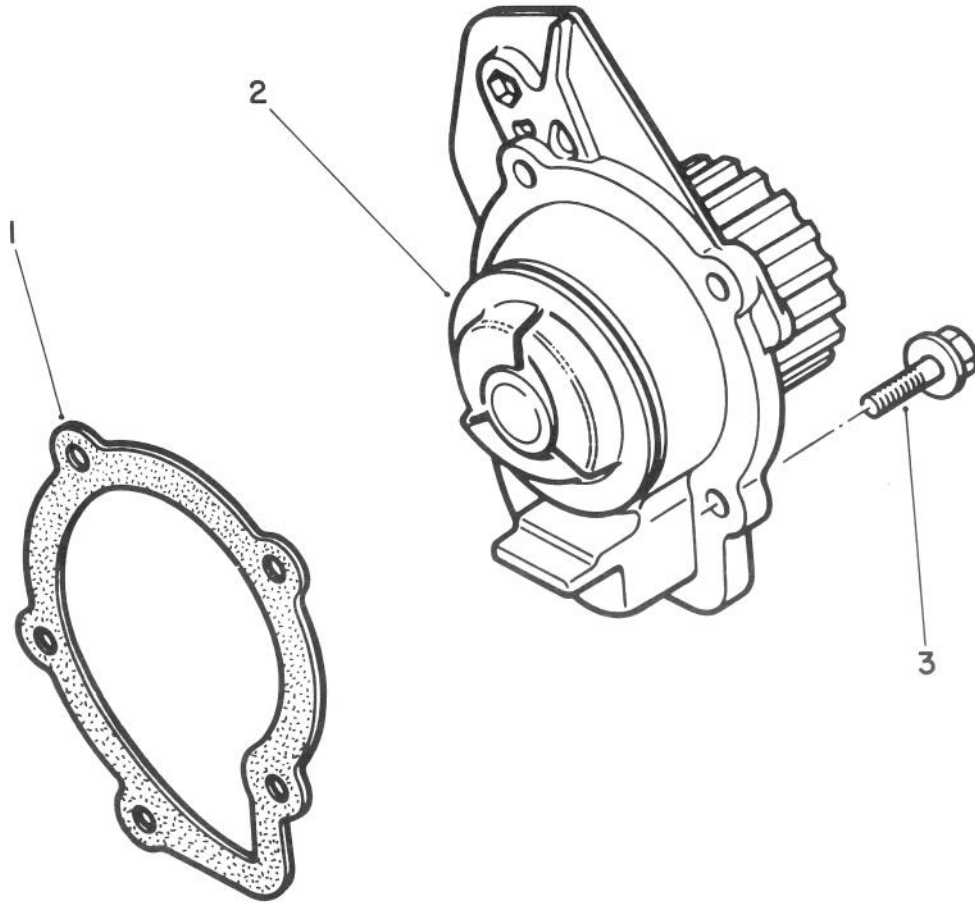

T-0970

WATER PUMP ASSEMBLY

Ref. No.	Part No.	Description	No. Used
1	76-5480	Gasket - Water Pump	1
2	76-5490	Water Pump Assembly (Incl. Ref. #1)	1

Ref. No.	Part No.	Description	No. Used
3	76-5500	Screw - Cap Hex. Hd.	5

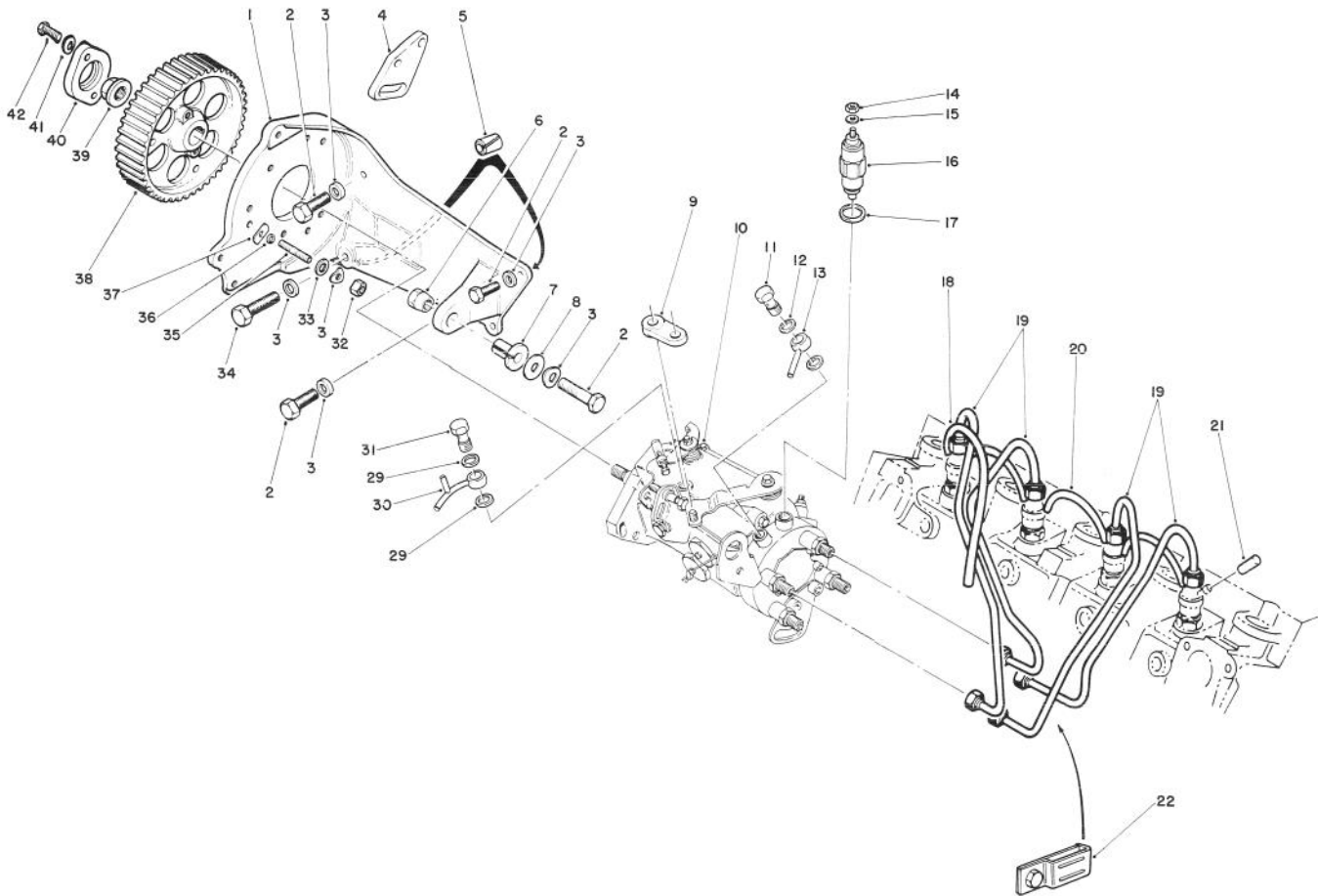

T-0969

FUEL INJECTION PUMP ASSEMBLY

Ref. No.	Part No.	Description	No. Used
1	74-8580	Bracket - Pump	1
2	60-6760	Screw - Cap Hex. Hd.	4
3	68-9420	Washer - Spring	8
4	74-8600	Bracket - Pump	1
5	74-8610	Pin - Spring	1
6	74-8620	Nut - Conical	1
7	74-8630	Bushing - Flange	1
8	74-8640	Washer - Flat	1
9	74-8650	Pacer	1
10	74-8660	Injection Pump Assembly	1
11	74-8670	Fuel Inlet Assembly (Incl. Ref. #13)	1
12	74-8680	Gasket	2
13		Banjo - Fuel Inlet	1
14	48-7880	Nut	1
15	74-8710	Washer	1
16	74-8720	Stop Valve Assembly	1
17	74-8730	Ring - Seal	1
18	74-8740	Tube - Pump Return	1
19	74-8750	Injection Tube Set	1

Ref. No.	Part No.	Description	No. Used
20	74-8760	Hose - Rubber	3
21	74-8770	Plug	1
22	74-8780	Clamp - Plastic	1
*	74-8790	Clamp - Metal	1
29	74-8870	Gasket	2
30		Banjo - Fuel Outlet	1
31	74-8890	Fuel Outlet Assembly (Incl. Ref. #30)	1
32	46-0330	Nut	3
33	74-8900	Washer - Flat	1
34	60-6700	Screw - Cap Hex. Hd.	1
35	76-4910	Stud	3
36	68-9420	Washer - Lock	3
37	76-4930	Washer	3
38	76-4940	Pulley - Pump	1
39	76-4950	Nut - Flange	1
40	76-4960	Flange	1
41	74-7560	Washer - Spring	2
42	74-8130	Screw - Cap Hex. Hd.	2

*Not Illustrated

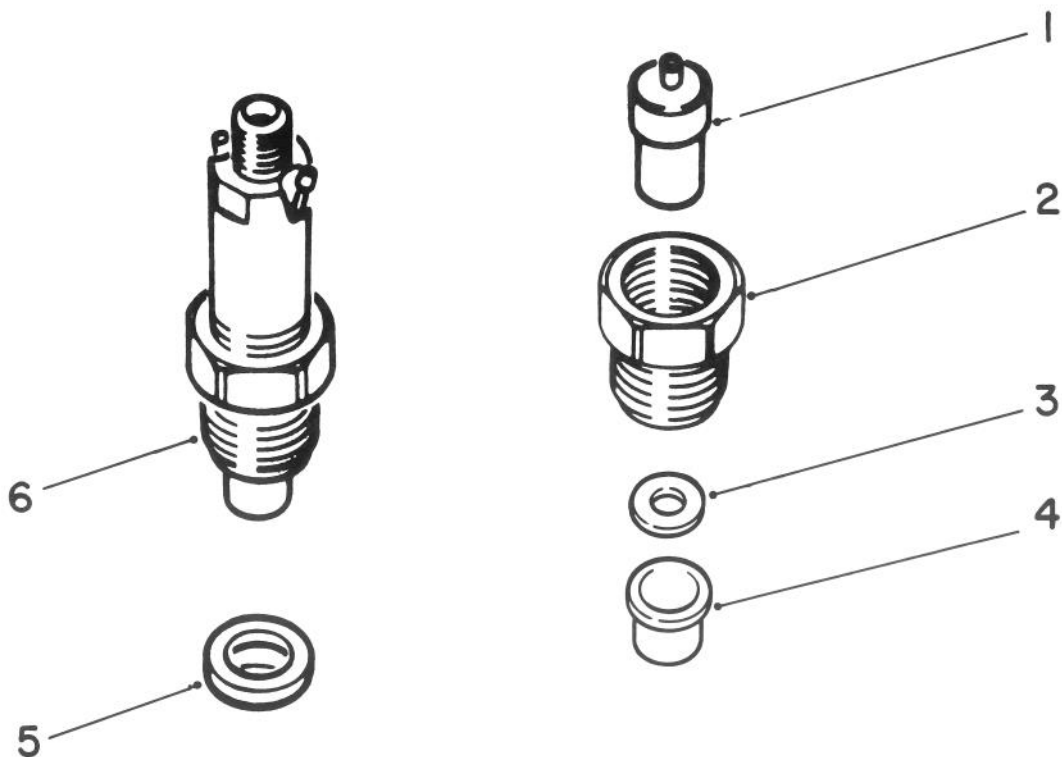

T-0971

FUEL INJECTOR ASSEMBLY

Ref. No.	Part No.	Description	No. Used
1	76-5510	Injector - Fuel	4
2	76-5520	Holder - Fuel Injector	4
3	76-5530	Washer	4
4	76-5540	Bushing - Injector	4

Ref. No.	Part No.	Description	No. Used
5	76-5550	Gasket - Fuel Injector	4
6	76-5560	Fuel Injector Assembly (Incl. Ref. #1-5)	4

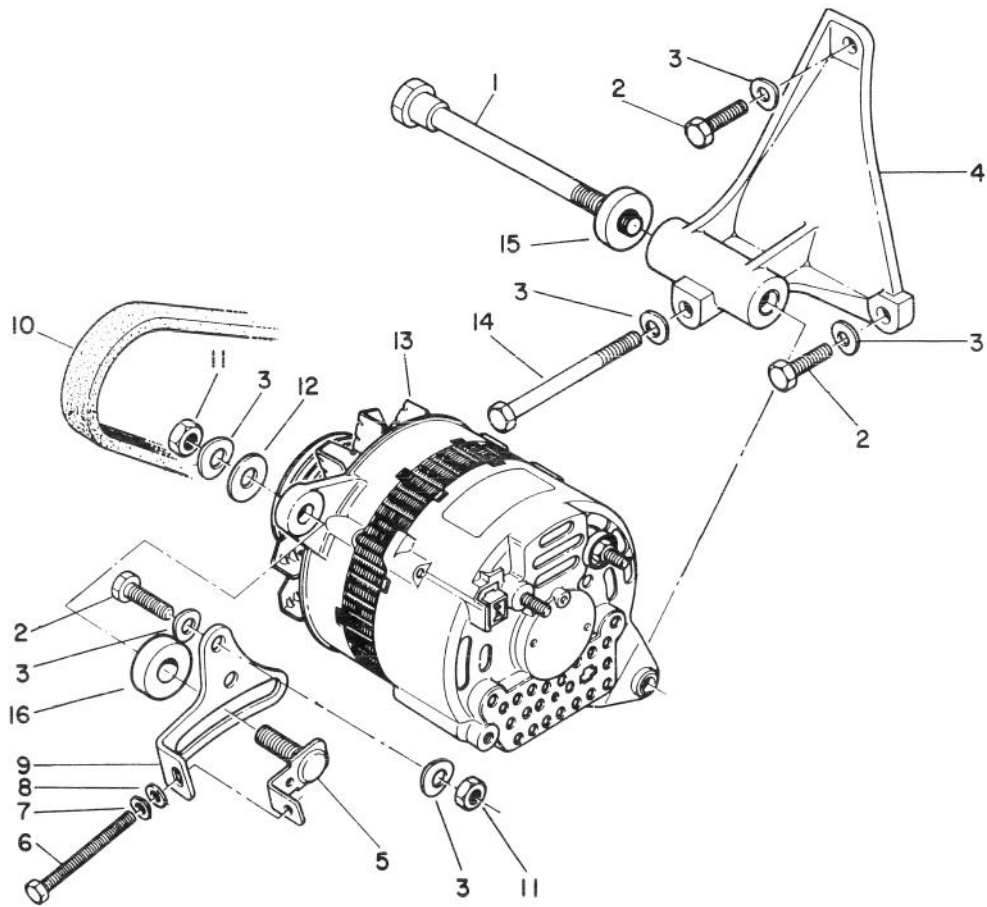

T-0967

ALTERNATOR ASSEMBLY

Ref. No.	Part No.	Description	No. Used
1	76-4970	Screw - Shoulder	1
2	48-9460	Screw - Cap Hex. Hd.	3
3	68-9420	Washer - Spring	6
4	76-4980	Bracket - Mounting	1
5	76-4990	Bolt - Slide	1
6	76-5000	Bolt - Adjusting	1
7	76-5010	Washer - Spring	1
8	76-5020	Washer - Flat	1

Ref. No.	Part No.	Description	No. Used
9	76-5030	Bracket - Slide	1
10	76-5040	Belt - V	1
11	46-0330	Nut - Hex.	2
12	74-8640	Washer - Flat	1
13	76-5050	Alternator	1
14	76-5060	Screw - Cap Hex. Hd.	1
15	77-3260	Washer	1
16	77-3250	Washer	1

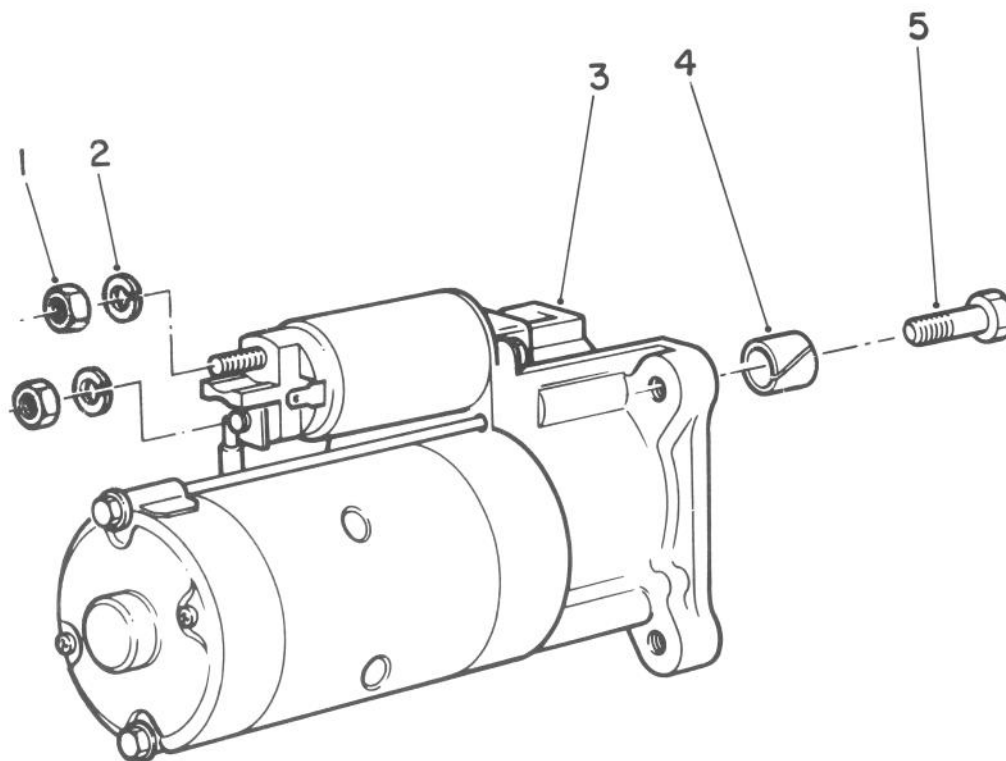

T-0968

STARTER ASSEMBLY

Ref. No.	Part No.	Description	No. Used	Ref. No.	Part No.	Description	No. Used
1	46-0330	Nut-Hex	2	4	76-5590	Sleeve - Spring	1
2	76-5570	Washer-Lock	2	5	48-7810	Screw-Mounting	3
3	76-5580	Starter	1				

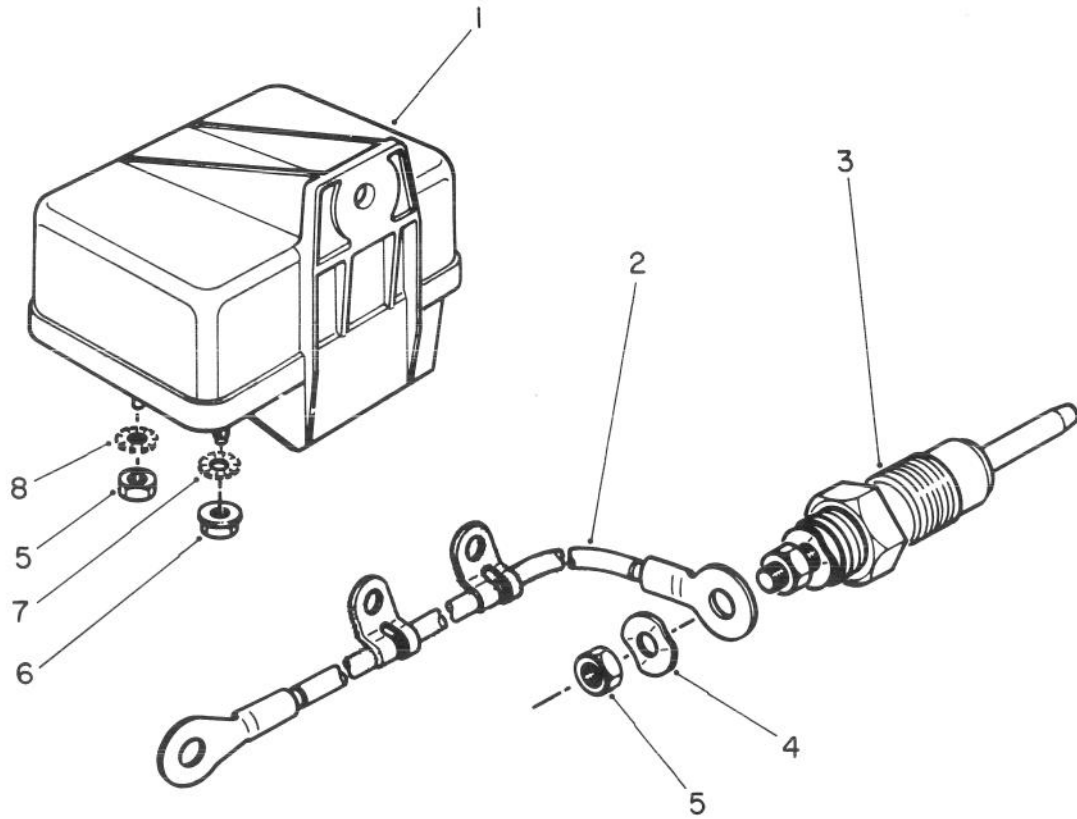

T-0972

GLOW PLUG & GLOW RELAY

Ref. No.	Part No.	Description	No. Used
1	76-5260	Relay - Glow Plug	1
2	76-5270	Cable - Glow Plug	4
3	76-5280	Plug - Glow	4
4	76-5290	Washer - Spring	4

Ref. No.	Part No.	Description	No. Used
5	48-7880	Nut - Hex.	5
6	65-7980	Nut - Hex. Flange	1
7	76-5310	Washer - E.T.L.W.	1
8	74-8710	Washer - E.T.L.W.	1

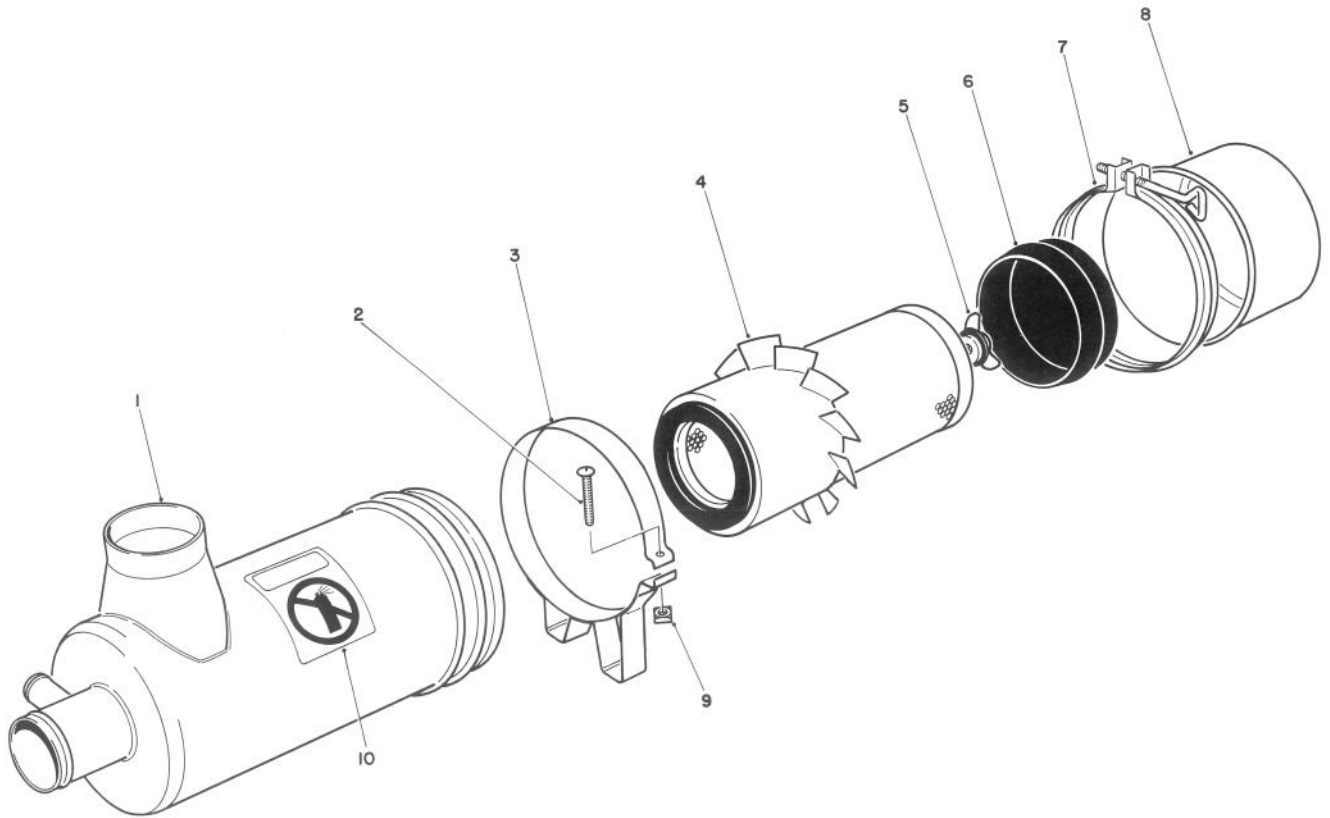

T-1113

AIR CLEANER NO. 74-6000

Ref. No.	Part No.	Description	No. Used
1	74-6000	Air Cleaner Assembly (Incl. Ref. #4-8)	1
2	3258-19	Screw - Rd. Head Machine	2
3	27-7170	Band Assembly (Incl. Ref. 2 & 9)	1
4	27-7110	Element Assembly	1

Ref. No.	Part No.	Description	No. Used
5	27-7120	Nut & Gasket Assembly	1
6	27-7140	Skirt - Baffle	1
7	27-7130	Clamp Assembly	1
8	27-7150	Cap Assembly	1
9	32107-11	Nut	2
10	76-8770	Decal - Caution	1

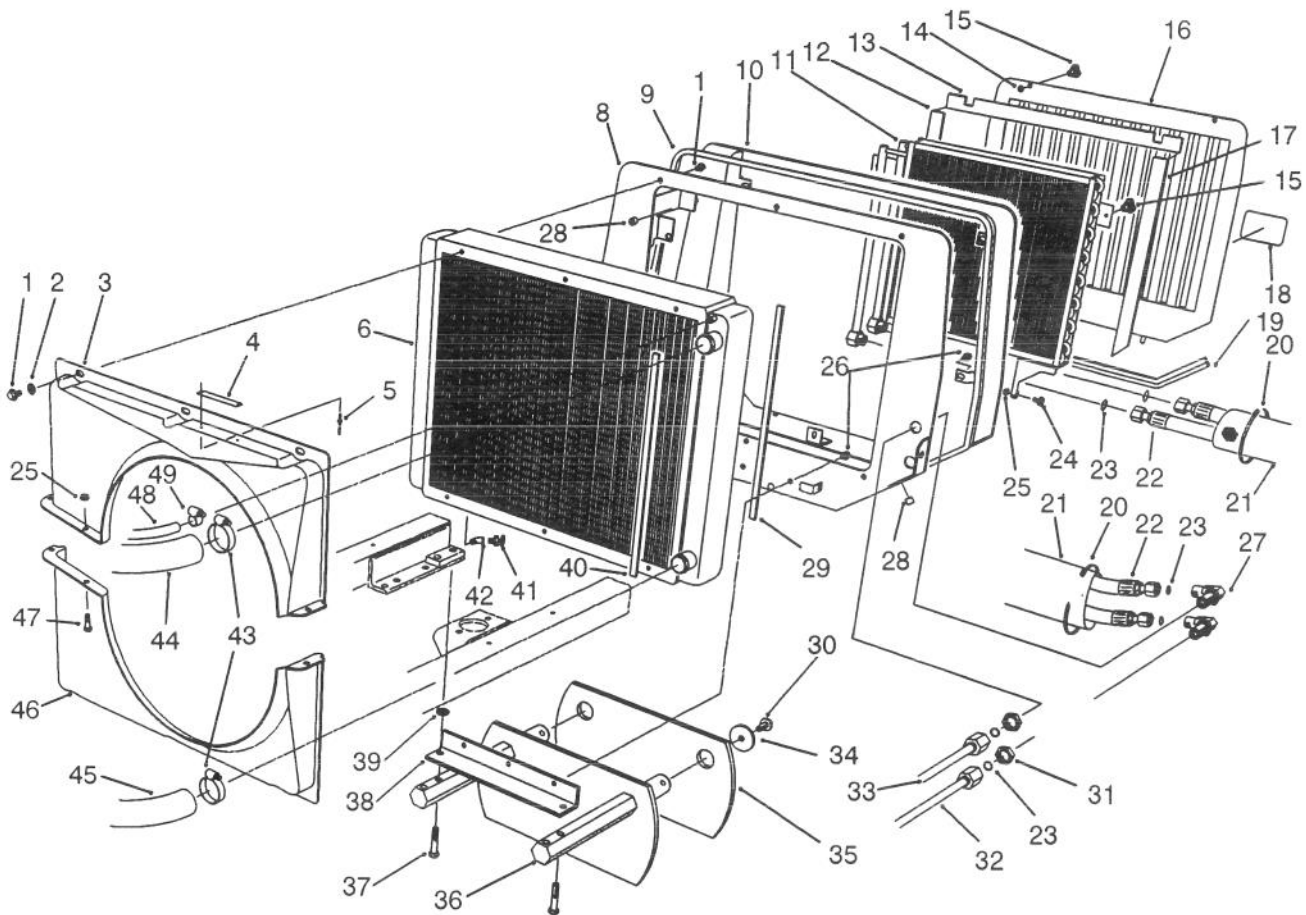

T-1518

RADIATOR ASSEMBLY

Ref. No.	Part No.	Description	No. Used
1	3234-14	Screw - Hex. Flange Hd.	12
2	3256-23	Washer - Flat	6
3	74-4980	Shroud - Fan Upper	1
4	76-8750	Plate - Caution	1
5	3290-271	Rivet - Pop	2
6	74-3410	Radiator	1
8	14-0939	Radiator Mount Assembly (Incl. Ref. #28)	1
9	76-6363	Moulding - Inner	1
10	76-6800	Chamber	1
11	82-3740	Oil Cooler Assembly (Incl. Ref. #21)	1
12	82-3640	Foam - Screen R.H.	1
13	82-3650	Foam - Screen Top	1
14	32151-72	Retainer - Push-On	4
15	77-3620	Retainer - Cover	4
16	82-3730	Screen - Radiator	1
17	82-3630	Foam - Screen L.H.	1
18	67-1300	Decal - TORO	1
19	76-6362	Moulding - Outer	1
20	3290-379	Tie - Cable	2
21	70-1380	Sleeve - Protective	1
22	76-9540	Hose - Hydraulic	2
23	237-65	O-Ring	6
24	37-8770	Screw - Hex. Washer Hd.	2
25	3296-47	Nut - Lock	5

Ref. No.	Part No.	Description	No. Used
26	3234-12	Screw - Hex. Washer Hd.	7
27	340-72	Fitting - Hydraulic 90° (Incl. Ref. #23)	2
28	32148-10	Insert - Threaded	10
29	76-6381	Seal - Strip	2
30	3234-32	Screw - Hex. Flange Hd.	2
31	340-74	Nut - Bulkhead	2
32	86-5800	Assembly - Tube	1
33	74-6400	Assembly - Tube	1
34	88-1360	Washer	2
35	88-1220	Weight - Rear	11
36	88-1210	Weight W.A. - Rear	1
37	325-11	Screw - Cap Hex. Hd.	2
38	74-5460	Angle Radiator Support	1
39	3256-26	Washer - Flat	2
40	76-6382	Seal - Strip	2
41	304-46	Drain Cock	1
42	2811-1	Fitting - 45° Elbow	1
43	2412-3	Clamp - Hose	2
44	74-5930	Hose - Radiator, Upper	1
45	74-6020	Hose - Radiator, Lower	1
46	74-4990	Shroud - Fan, Bottom	1
47	322-3	Screw - Cap Hex. Hd.	3
48	74-9120	Hose - Expansion Tank	1
49	2412-108	Clamp - Hose	1

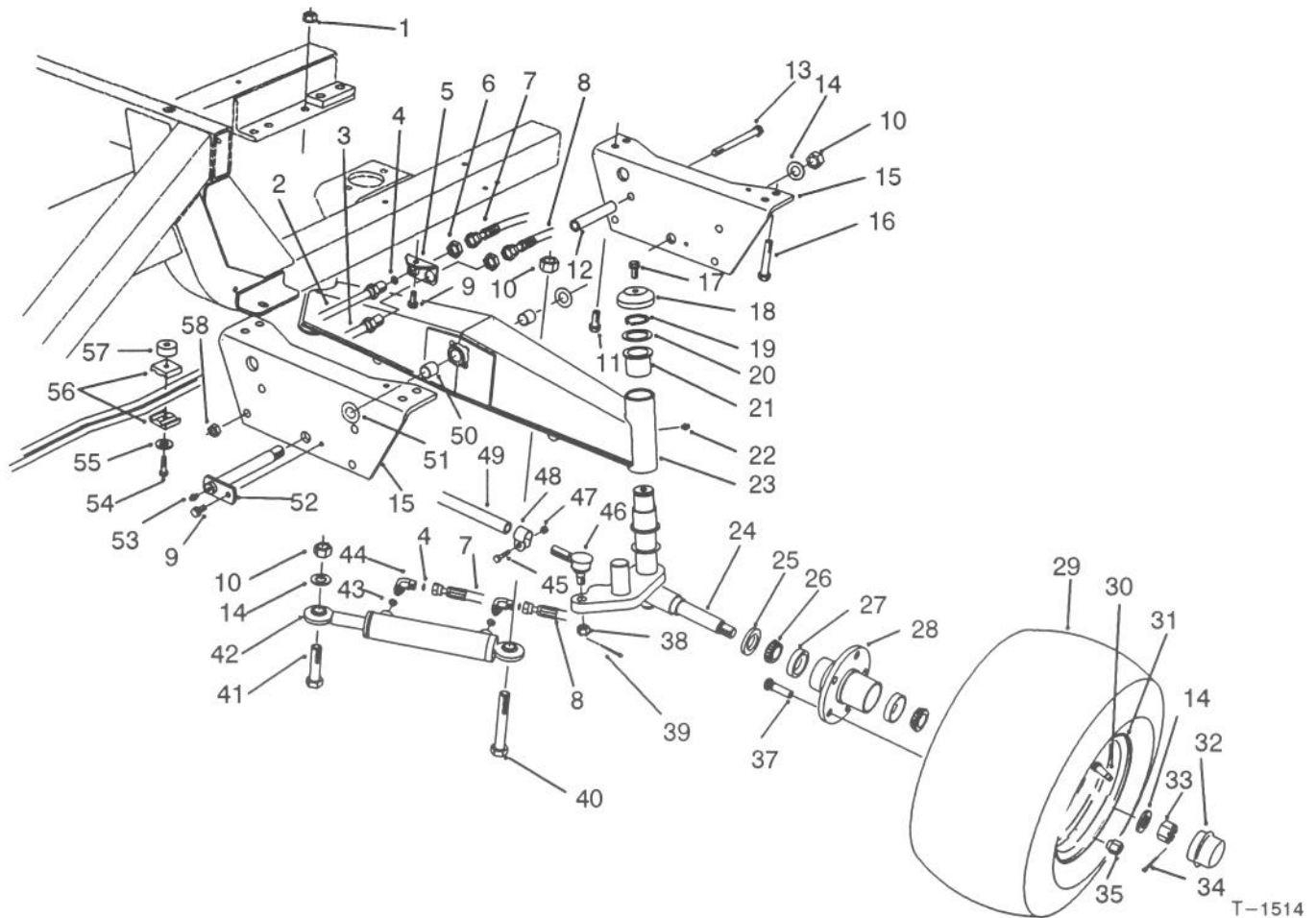

REAR AXLE ASSEMBLY (Model No. 30450)

Ref. No.	Part No.	Description	No. Used	Ref. No.	Part No.	Description	No. Used
1	32128-23	Nut - Flange Lock	2	22	302-11	Fitting - Grease	2
2	86-5780	Tube - Hydraulic L.H. (Incl. Ref. #4)	1	23	74-5000	Rear Axle Assembly (Incl. Ref. #21-22 & 50))	1
3	86-5790	Tube - Hydraulic R.H. (Incl. Ref. #4)	1	24	74-5330	Spindle - L.H.	1
4	237-22	Seal - O-Ring	4	*	74-5350	Spindle - R.H.	1
5	74-6450	Bracket - Bulkhead	1	25	253-129	Seal - Inner	2
6	340-70	Nut - Bulkhead	2	26	254-94	Cone - Bearing	4
7	86-3130	Hose - Hydraulic Rod End	1	27	254-72	Cup - Bearing	4
8	86-3120	Hose - Hydraulic Cap End	1	28	21-2820	Hub - Wheel (Incl. Ref. #27 & 37)	2
9	32144-11	Screw - Hex. Flange Hd.	2	29	86-5910	Tire	2
10	3296-51	Nut - Lock	3	30	232-27	Stem - Valve	2
11	3234-32	Screw - Hex. Flange Hd.	2	31	217-125	Rim	2
12	78-8350	Stop - Axle	2	32	241-119	Cap - Hub	2
13	325-20	Screw - Cap Hex. Hd.	2	33	32136-13	Nut - Slotted	2
14	3256-28	Washer - Flat	4	34	3272-13	Pin - Cotter	2
15	84-1170	Plate - Axle, Pivot	2	35	242-50	Nut - Lug	10
16	325-11	Screw - Cap Hex. Hd.	2	37	10-6830	Stud - Drive	10
17	3234-12	Screw - Cap Hex. Hd.	2	38	32136-13	Nut - Slotted	2
18	69-8890	Cap - Spindle	2	39	3272-12	Pin - Cotter	2
19	32151-10	Ring - Retaining	2	40	76-8990	Bolt - Cylinder	1
20	62-2170	Washer - Thrust	4	41	328-25	Screw - Cap Hex. Hd.	1
21	69-6470	Bushing - Flange	4	42	88-1250	Hydraulic Cylinder Assy.	1

*Not Illustrated

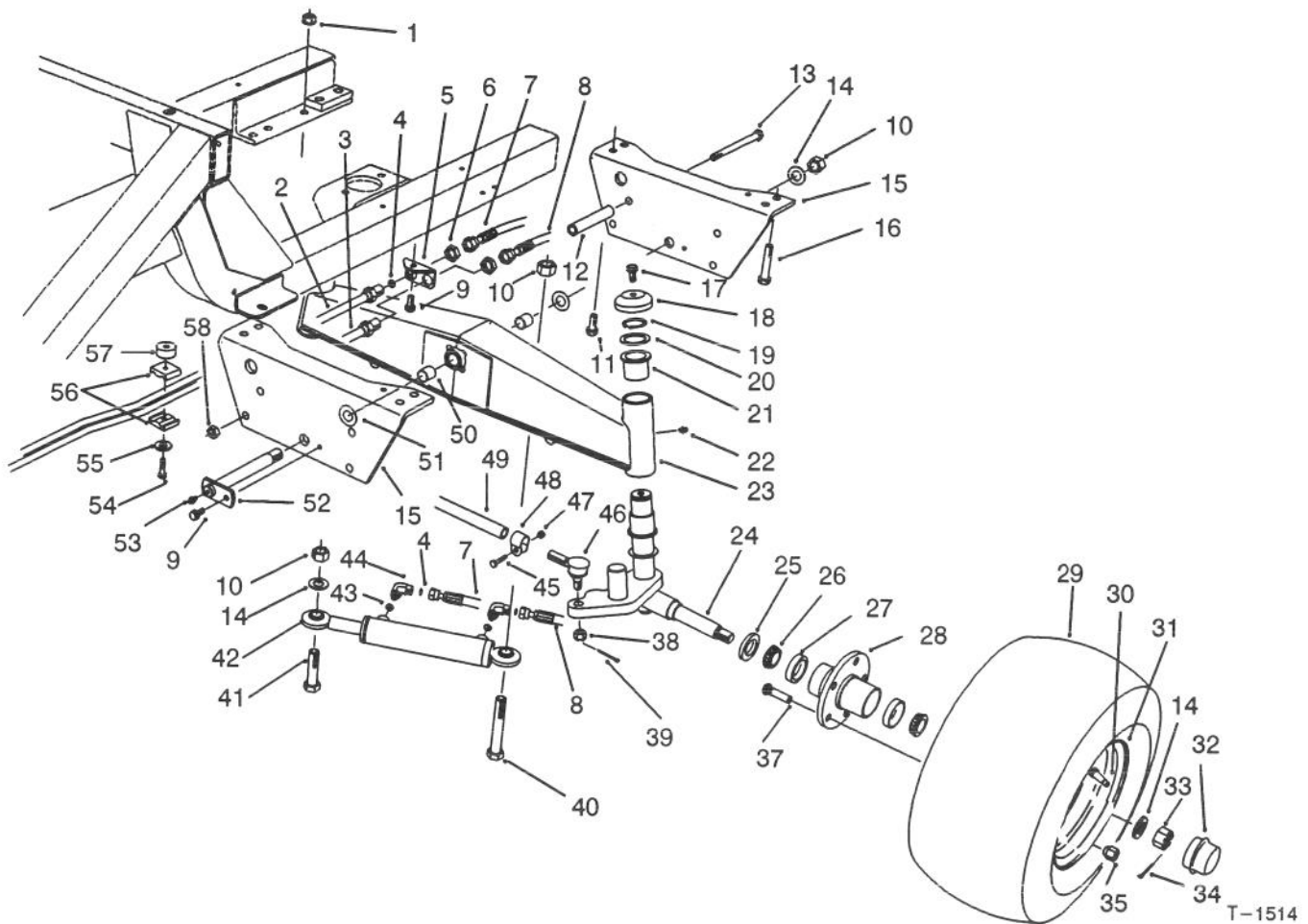

REAR AXLE ASSEMBLY (Model No. 30450) (Cont.)

Ref. No.	Part No.	Description	No. Used
43	237-78	Seal - O-Ring	2
44	340-97	Fitting - Hydraulic 90° (Incl. Ref. #4 & 43)	2
45	3210-5	Screw - Cap Hex. Hd.	2
46	2411-46	Joint - Ball L.H. (Incl. Ref. #38)	1
*	2411-45	Joint - Ball R.H. (Incl. Ref. #38)	1
47	32152-5	Nut - Lock	2
48	2412-122	Clamp Assembly (Incl. Ref. #45 & 47)	2
49	2412-123	Tie Rod Assembly (Incl. Ref. #46-48)	1

Ref. No.	Part No.	Description	No. Used
50	76-4260	Bushing - Sleeve	2
51	76-6570	Washer - Thrust	2
52	74-5250	Pin - Axle Pivot	1
53	302-2	Fitting - Grease	1
54	32104-37	Screw - Cap Hex. Hd.	1
55	3256-23	Washer - Flat	1
56	56-7973	Clamp - Tube	2
57	80-8660	Spacer	1
58	3296-45	Nut - Lock	2
*	86-2820	Assembly - Wheel (Incl. Ref. #29-31)	1

*Not Illustrated

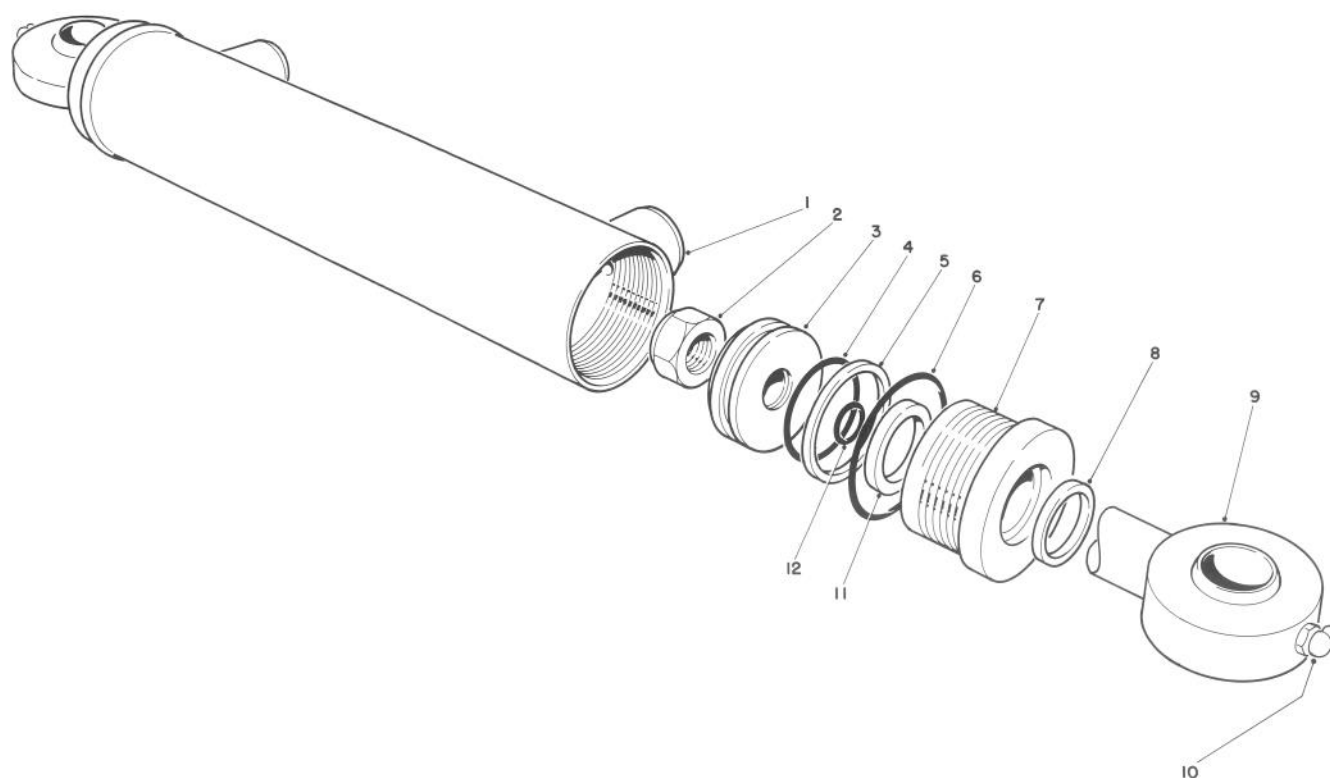

T-0994

HYDRAULIC CYLINDER NO. 88-1250 (Model No. 30450)

Ref. No.	Part No.	Description	No. Used	Ref. No.	Part No.	Description	No. Used
1	74-9730	Butt & Tube Assy. (Incl. Ref. #10)	1	8	88-3720	Wiper	1
2	88-3690	Nut-Lock	1	9	88-3660	Rod-Piston (Incl. Ref. #10)	1
3	88-3670	Piston	1	10		Fitting-Grease	2
4	74-9780	O-Ring	1	11	88-3700	U-Cup	1
5	74-9800	Seal-Teflon	1	12	74-9770	O-Ring	1
6	74-9790	O-Ring	1	*	88-3720	Seal Kit (Incl. Ref. #4-6, 8, 11 & 12)	1
7	88-3680	Gland	1				

*Not Illustrated

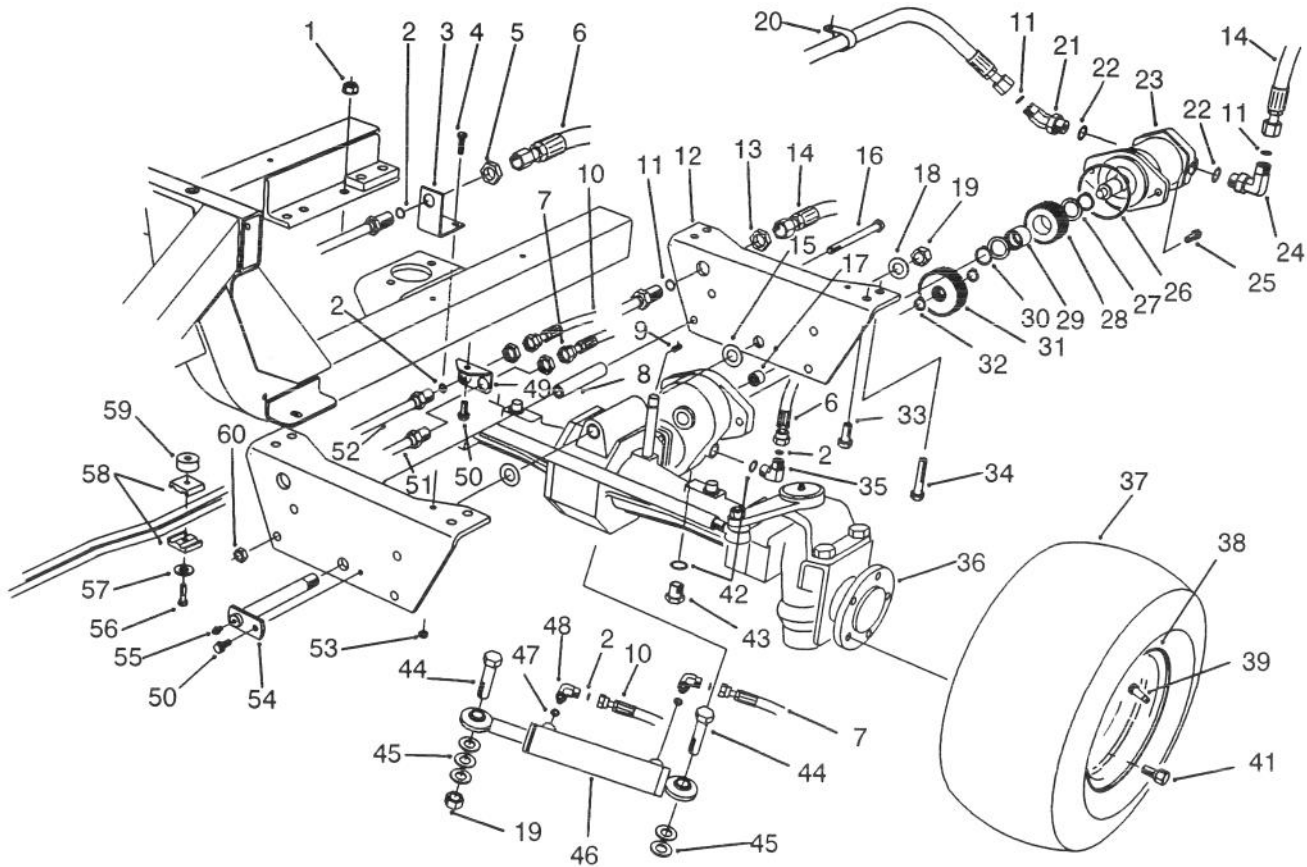

T-1515

REAR AXLE ASSEMBLY (Model No. 30455)

Ref. No.	Part No.	Description	No. Used
1	32128-23	Nut - Flange Lock	2
2	237-22	Seal - O-Ring	6
3	76-9290	Bracket - Bulkhead	1
4	3234-4	Screw - Cap Hex. Hd.	1
5	340-70	Nut - Bulkhead	3
6	86-3140	Hose - Hydraulic	1
7	76-8200	Assy. - Hose	1
8	76-8350	Stop - Axle	2
9	3247-2	Screw - Set	1
10	76-9590	Assy. Hose	1
11	237-65	O-Ring	9
12	84-1170	Plate - Axle	2
13	340-74	Nut - Bulkhead	1
14	86-2730	Hose - Hydraulic	1
15	76-6570	Washer - Thrust	2
16	325-20	Screw - Cap Hex. Hd.	2
17	74-5700	Bearing - Needle	1
18	3256-28	Washer - Flat	1
19	3296-81	Nut - Lock	2
20	2412-74	Clamp - R	1
21	237-166	O-Ring	1
22	237-81	O-Ring	2
23	76-6580	Motor - Hydraulic	1

Ref. No.	Part No.	Description	No. Used
24	340-139	Fitting - Hydraulic 90° (Incl. Ref. #11 & 22)	1
25	325-4	Screw - Cap Hex. Hd.	2
26	237-166	O-Ring	1
27	71-4590	Washer - Thrust	2
28	76-4200	Gear - Motor	1
29	71-4580	Roller - Clutch	1
30	32151-96	Ring - Retaining	2
31	76-4190	Gear - Axle	1
32	32120-15	Ring - Retaining	2
33	3234-32	Screw - Hex. Flange Hd.	2
34	325-11	Screw - Cap Hex. Hd.	2
35	340-77	Fitting - Hydraulic	1
36	74-5620	Axle - 4WD	1
37	86-5910	Tire	2
38	217-125	Rim	2
39	232-77	Stem - Valve	2
41	74-5500	Bolt - Wheel	10
42	237-42	O-Ring	2
43	353-508	Plug	1
44	328-25	Screw - Cap Hex. Hd.	2
45	67-9410	Washer - Flat	5
46	74-3450	Cylinder - Hydraulic	1

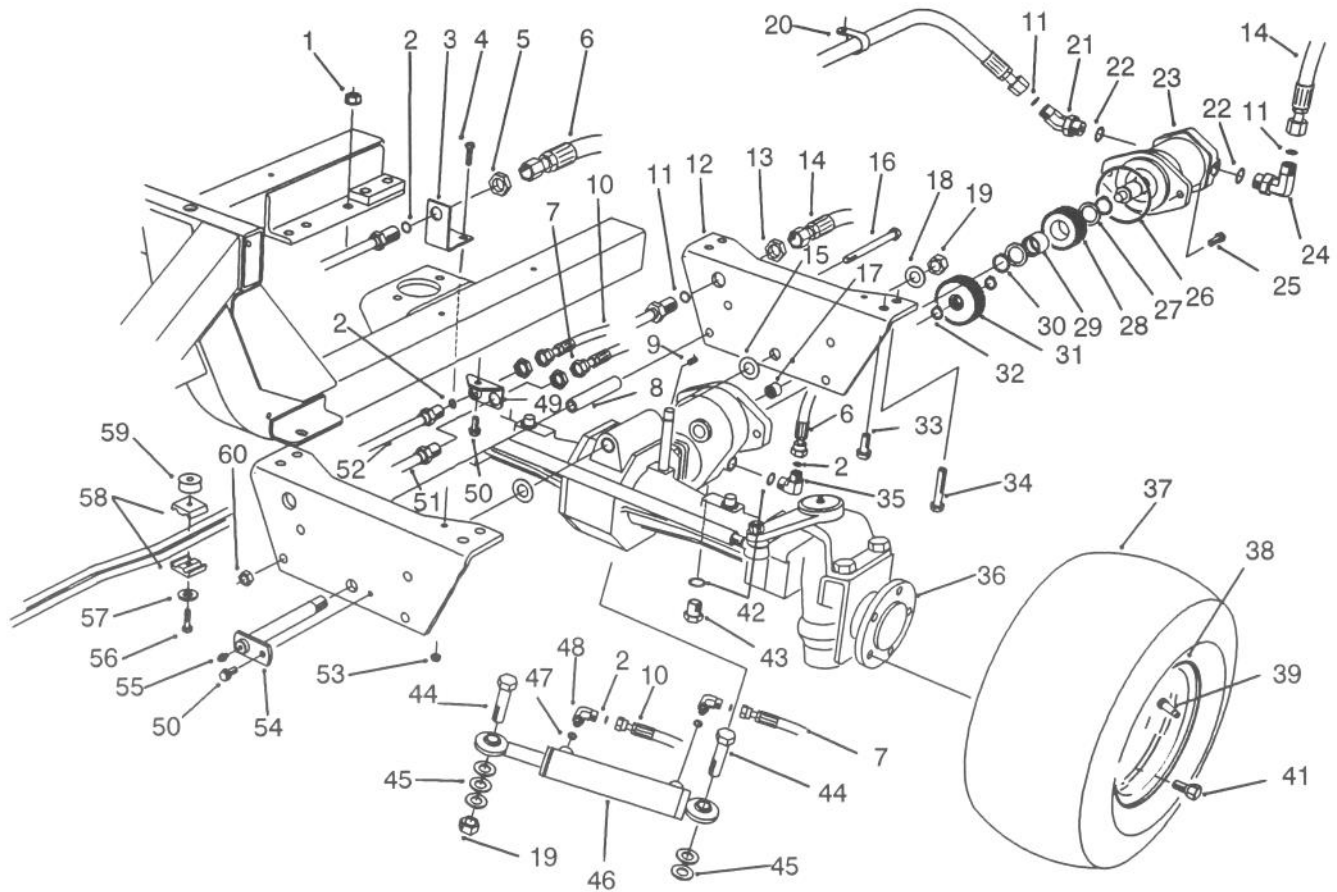

T-1515

REAR AXLE ASSEMBLY (Model No. 30455) (Cont.)

Ref. No.	Part No.	Description	No. Used	Ref. No.	Part No.	Description	No. Used
47	237-78	O-Ring	2	54	74-5250	Pin - Axle Pivot	1
48	340-97	Fitting - Hydraulic 90° (Incl. Ref. #2 & 47)	2	55	302-2	Fitting - Grease	1
49	74-6450	Bracket - Bulkhead	1	56	32104-37	Screw - Cap Hex. Hd.	1
50	32144-11	Screw - Hex. Washer Hd.	2	57	3256-23	Washer - Flat	1
51	86-5790	Assy. - Tube, LH Rear	1	58	56-7973	Clamp - Hose	2
52	86-5780	Assy. - Tube, RH Rear	1	59	80-8660	Spacer	1
53	32128-33	Nut - Flange Lock	1	60	3296-45	Nut - Lock	2

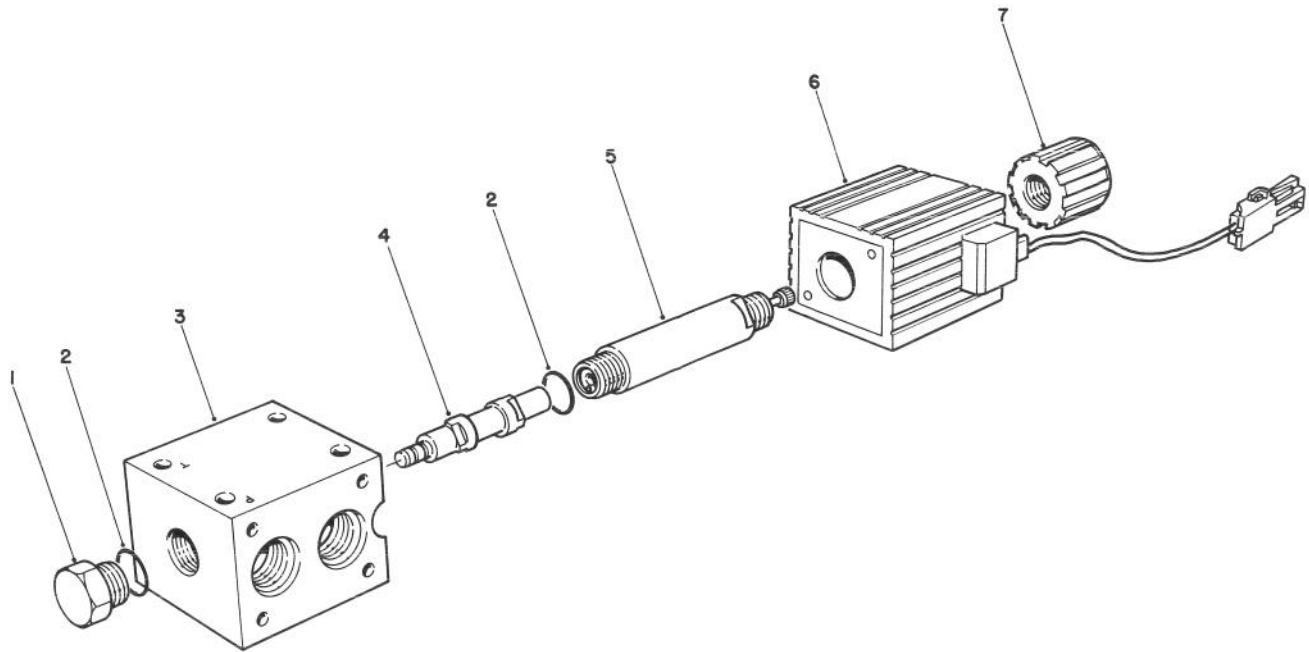

T-1126

SOLENOID VALVE ASSEMBLY NO. 76-9970 (Model No. 30455 Only)

Ref. No.	Part No.	Description	No. Used
1		Adapter Assembly (Incl. Ref. #2)	1
2	237-80	O-Ring	2
3		Valve - Directional	1
4		Spool	1

Ref. No.	Part No.	Description	No. Used
5		Tube Assembly (Incl. Ref. #2)	1
6	218-591	Coil Assembly	1
7	218-592	Nut - Coil	1

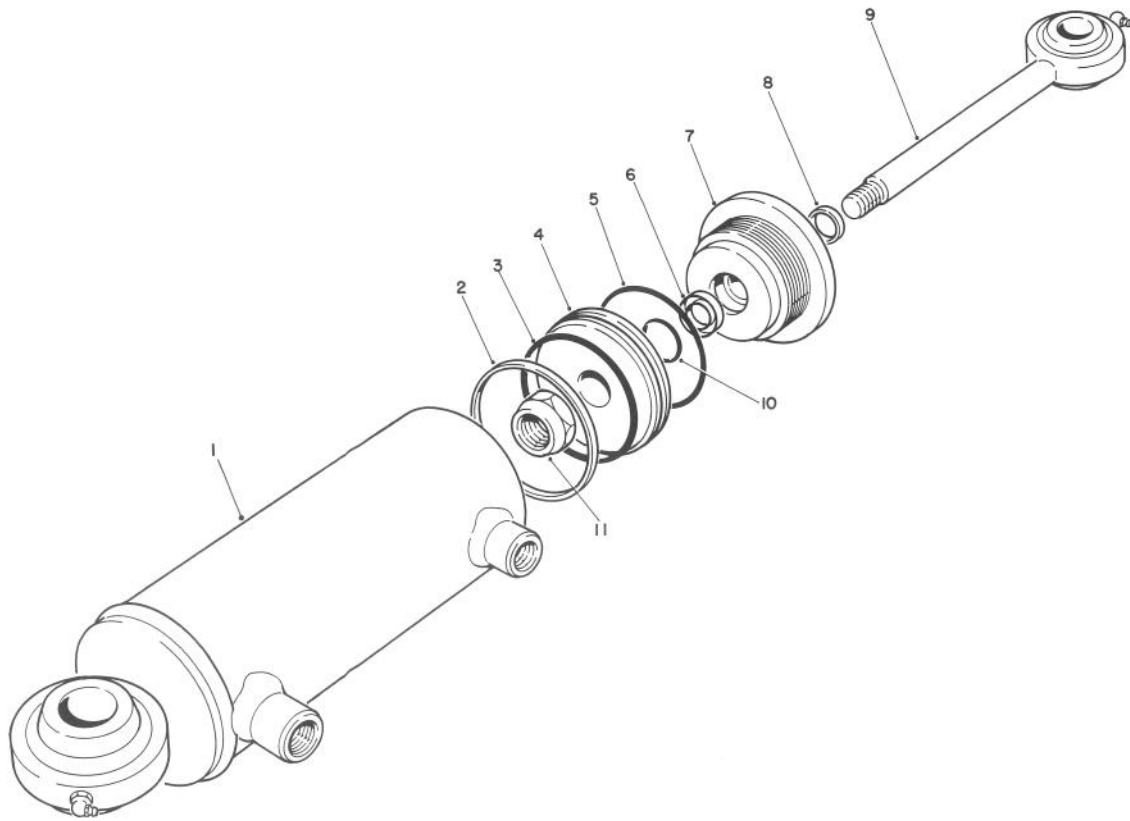

T-1037

HYDRAULIC CYLINDER NO. 74-3450 (Model No. 30455)

Ref. No.	Part No.	Description	No. Used	Ref. No.	Part No.	Description	No. Used
1	74-9610	Butt & Tube Assembly	1	8		Wiper	1
2		Seal-Teflon	1	9	74-9600	Piston Rod Assembly	1
3		O-Ring	1	10		O-Ring	1
4	66-1940	Piston	1	11	66-1930	Nut-Lock	1
5		O-Ring	1	*	74-9710	Kit - Seal (Incl. Ref. #2, 3, 5, 6, 8, & 10)	1
6		U-Cup	1				
7	74-9640	Gland	1				

*Not Illustrated

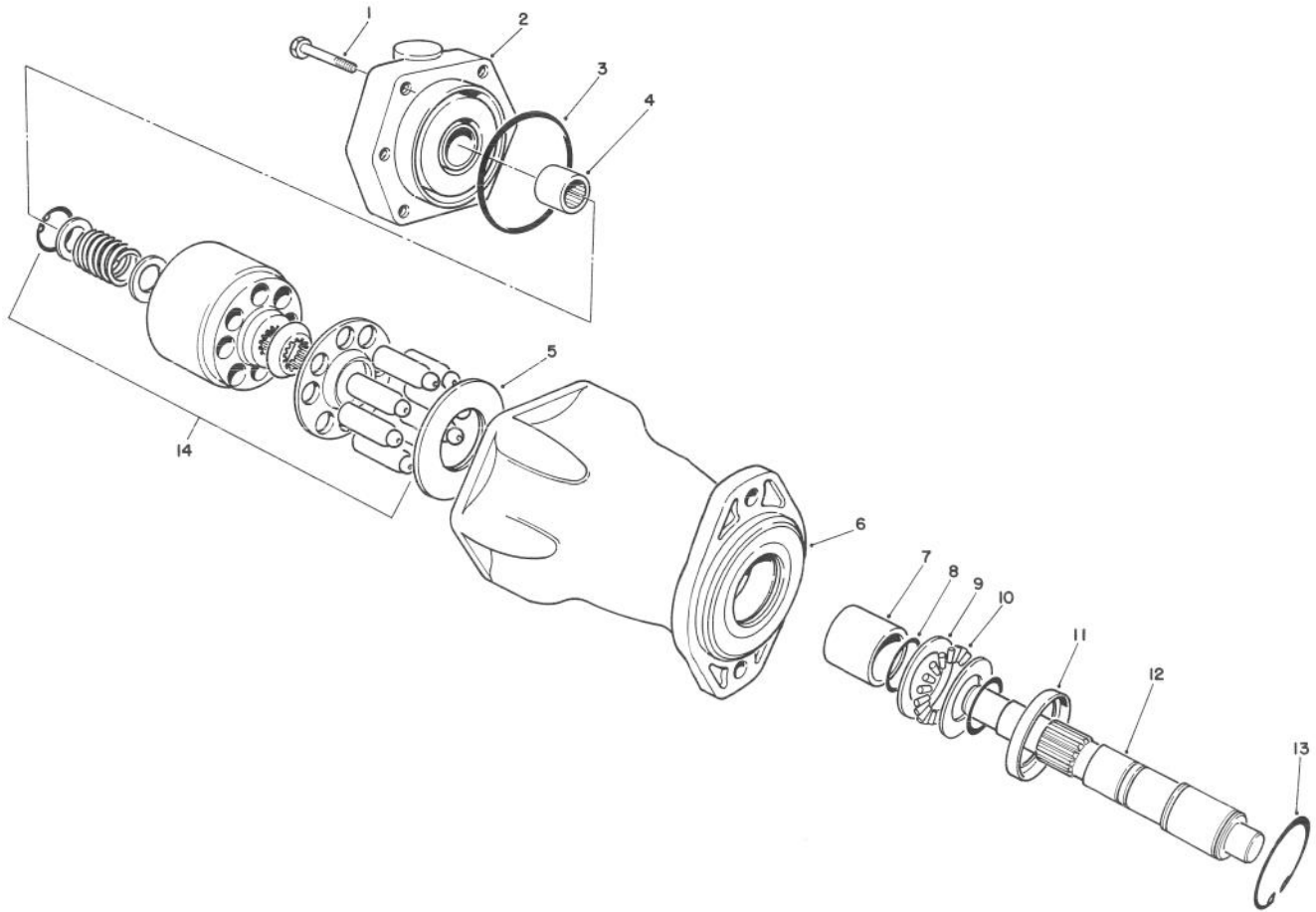

T-1041

HYDRAULIC MOTOR NO. 76-6580 (Model No. 30455)

Ref. No.	Part No.	Description	No. Used
1	76-6990	Screw - Cap, Hex. Hd.	6
2	76-6920	Back Plate Assembly (Incl. Ref. #4)	1
3	76-6980	O-Ring	1
4		Bearing	1
5	76-6970	Insert - Camplate	1
6	76-6940	Housing Assembly (Incl. Ref. #7)	1

Ref. No.	Part No.	Description	No. Used
7		Bearing	1
8	76-7000	Ring - Retaining	2
9	76-6950	Race - Thrust	1
10	76-6960	Bearing - Thrust	1
11	76-7020	Spacer	1
12	76-6930	Shaft - Drive	1
13	76-7010	Ring - Retaining	1
14	76-6910	Rotating Assembly	1

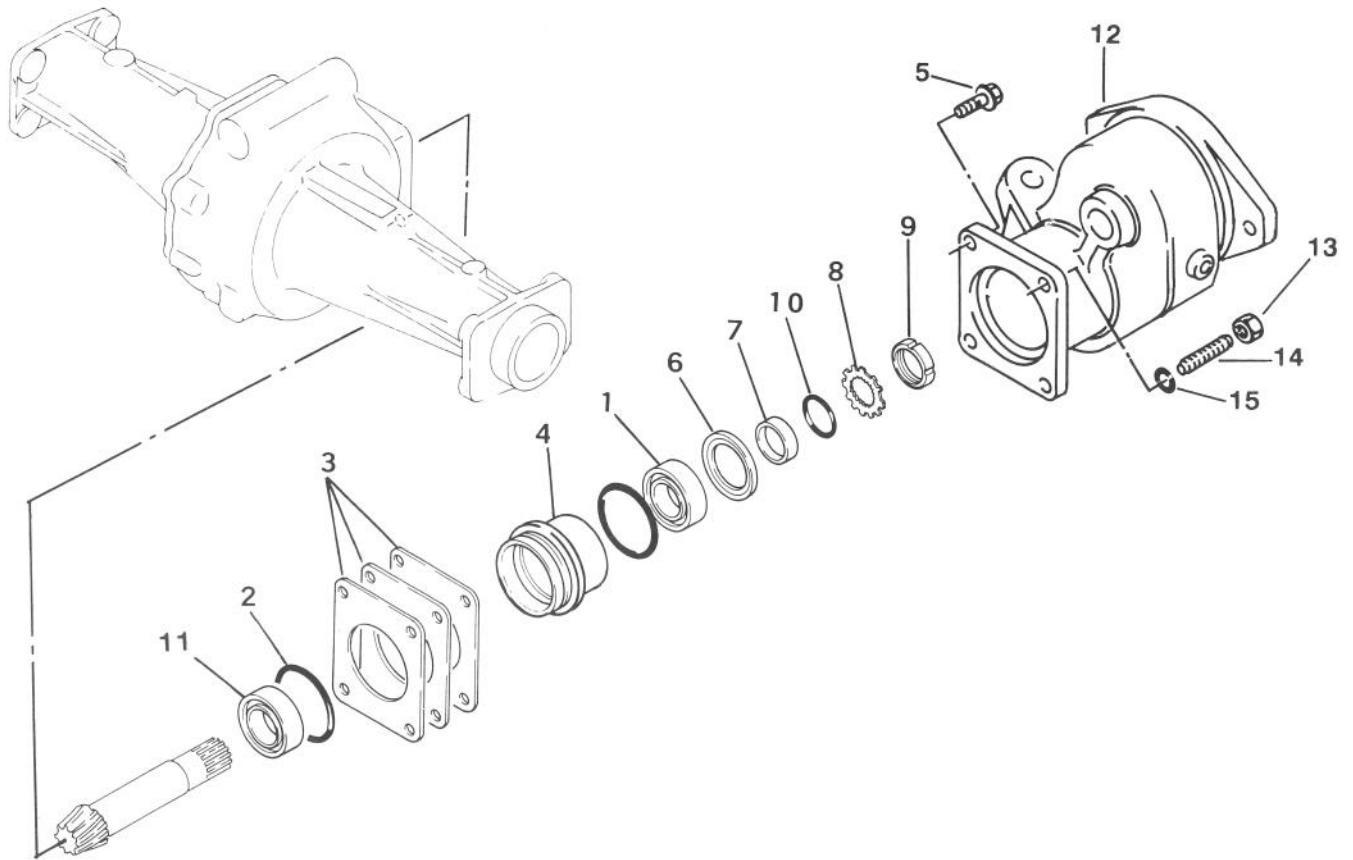

T-1109

SLEEVE ASSEMBLY AXLE No. 74-5620 (Model No. 30455 Only)

Ref. No.	Part No.	Description	No. Used
1	76-7370	Bearing	1
2	76-7400	O-Ring	2
3	76-7410	Shim - 0.1 mm	A/R
*	76-7420	Shim - 0.2 mm	A/R
*	76-7430	Shim - 0.4 mm	A/R
4	76-7320	Sleeve	1
5	76-7150	Bolt	3
6	76-7340	Seal - Oil	1
7	76-7350	Bushing	1
8	76-7380	Washer	1

Ref. No.	Part No.	Description	No. Used
9	76-7390	Nut - Lock	1
10	76-7360	O-Ring	1
11	76-7330	Bearing	1
12	74-5630	Adapter	1
13	76-7460	Washer	1
14	76-7450	Bolt - Stud	1
15	76-7690	Nut	1
*	77-4010	Shim Set (Incl. Ref. #3)	1

*Not Illustrated

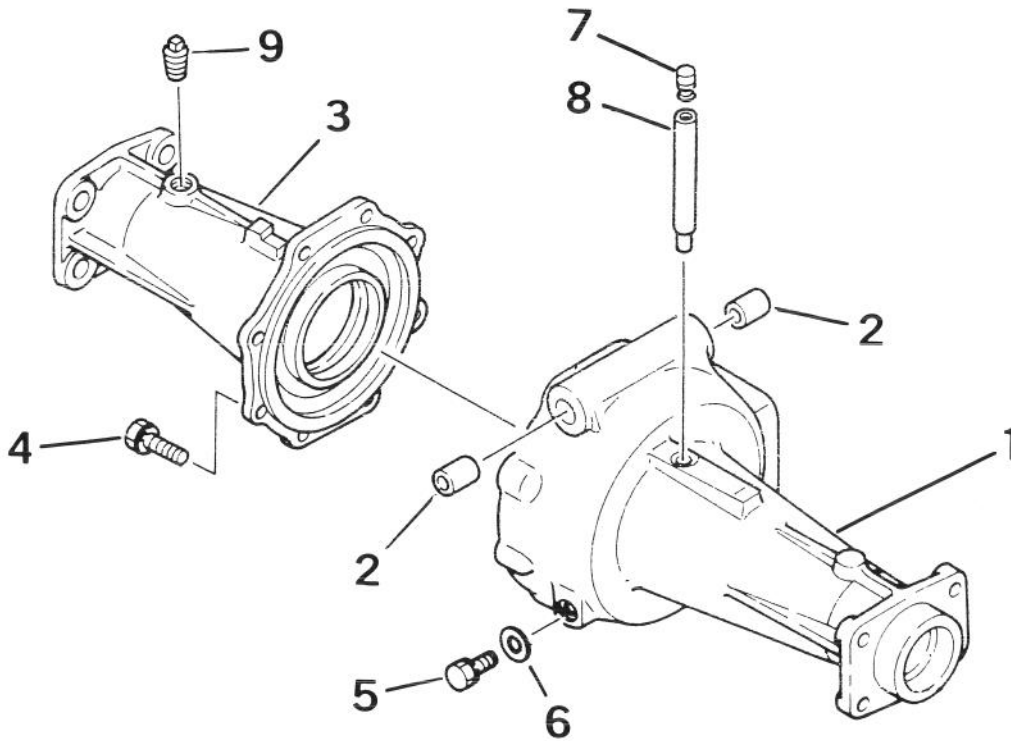

T-1112

AXLE HOUSING ASSEMBLY AXLE No. 74-5620 (Model No. 30455 Only)

Ref. No.	Part No.	Description	No. Used
1	76-7100	Housing - Axle A	1
2	76-4260	Bushing	2
3	76-7130	Housing - Axle B	1
4	76-7150	Bolt	8
5	76-7110	Plug	1

Ref. No.	Part No.	Description	No. Used
6	76-7120	Seal - Washer	1
7	76-7480	Plug - Vent	1
8	76-7470	Pipe	1
9	76-7140	Plug	1

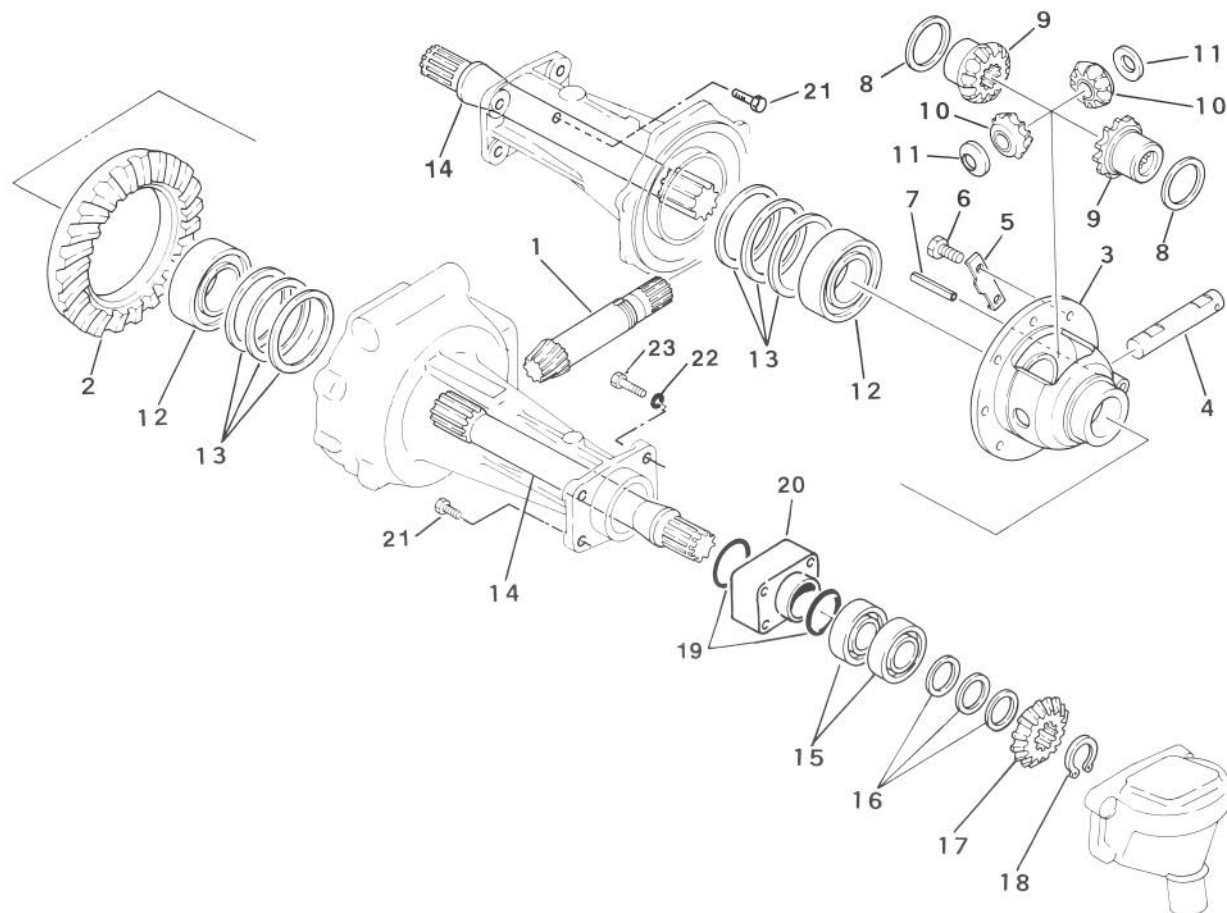

T-1111

DIFFERENTIAL & SHAFT ASSEMBLY AXLE No. 74-5620 (Model No. 30455 Only)

Ref. No.	Part No.	Description	No. Used	Ref. No.	Part No.	Description	No. Used
1	76-7250	Shaft - Drive	1	16	76-7520	Shim - 0.1 mm	A/R
2	76-7240	Ring - Gear	1	*	76-7530	Shim - 0.2 mm	A/R
3	76-7170	Case - Differential	1	*	76-7540	Shim - 0.4 mm	A/R
4	76-7200	Shaft - Pinion	1	17	76-7510	Pinion - 14T	2
5	76-7230	Washer - Lock	4	18	76-7550	Ring - Retaining	2
6	76-7260	Bolt	8	19	76-7580	Seal - O-Ring	4
7	76-7270	Pin - Spring	1	20	76-7590	Spacer	2
8	76-7220	Washer - Thrust	2	21	76-7600	Bolt - Reamer	2
9	76-7190	Gear - Side	2	22	76-7620	Washer - Lock	6
10	76-7180	Pinion - Mate	2	23	76-7610	Bolt	6
11	76-7210	Washer - Thrust	2	*	76-7160	Gear Case Assembly (Incl. Ref. #2-11)	1
12	76-7280	Bearing	2	*	77-4000	Shim Set (Incl. Ref. #13)	1
13	76-7290	Shim - 0.1 mm	A/R	*	77-4020	Shim Set (Incl. Ref. #16)	1
*	76-7300	Shim - 0.2 mm	A/R				
*	76-7310	Shim - 0.3 mm	A/R				
14	76-7490	Shaft - Differential	2				
15	76-7500	Bearing	4				

*Not Illustrated

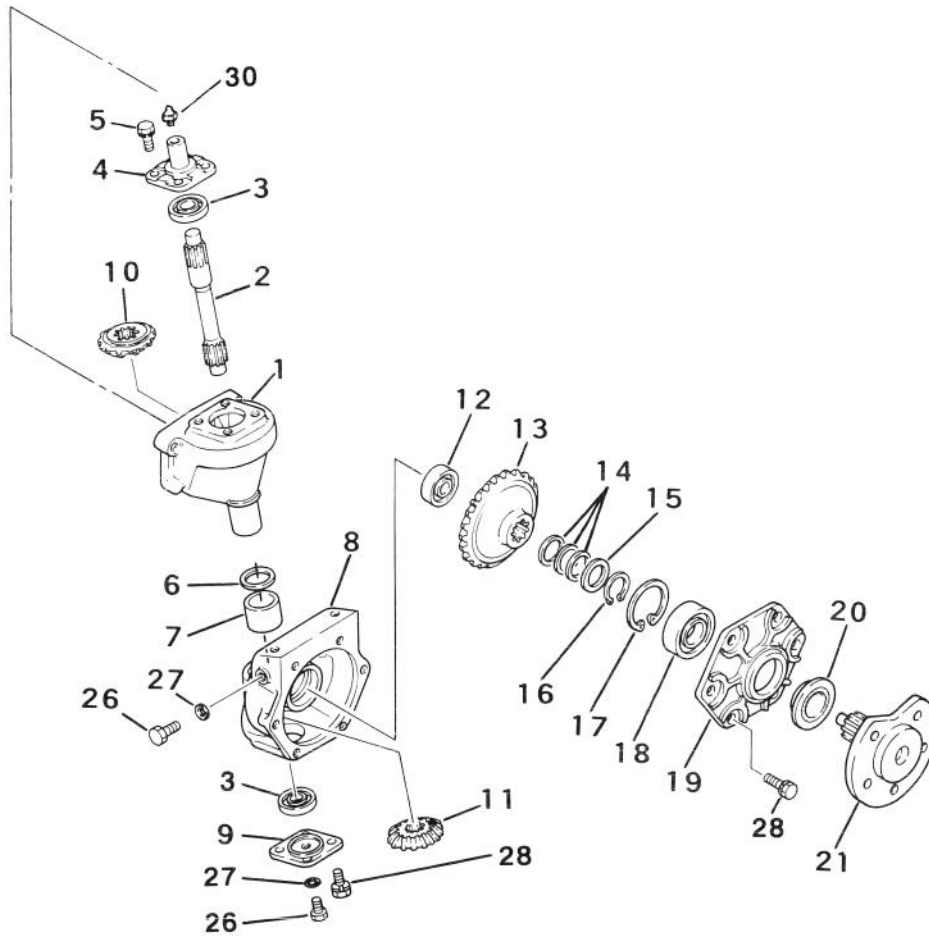

T-1110

STEERING GEAR CASE ASSEMBLY AXLE No. 74-5620 (Model No. 30455 Only)

Ref. No.	Part No.	Description	No. Used
1	76-7560	Case - Gear	2
2	76-7650	Shaft - Final Drive	2
3	76-7670	Bearing	4
4	76-7660	Holder - 25 mm L.H.	1
*	76-7630	Holder - 20 mm R.H.	1
5	76-7640	Bolt	8
6	76-7740	Seal - Oil	2
7	76-7730	Bushing	2
8	76-7680	Case - Final Drive	2
9	76-7770	Cover	2
10	76-7510	Pinion - 14T	2
11	76-7750	Pinion - 15T	2
12	76-7850	Bearing	2
13	76-7840	Gear - Bevel	2

Ref. No.	Part No.	Description	No. Used
14	76-7890	Shim - 0.15 mm	A/R
*	76-7900	Shim - 0.2 mm	A/R
*	76-7910	Shim - 0.4 mm	A/R
15	76-7880	Spacer	2
16	76-7920	Ring - Retaining	2
17	76-7930	Ring - Retaining	2
18	76-7860	Bearing	2
19	76-7810	Holder - Bearing	2
20	76-7870	Seal - Oil	2
21	76-7830	Shaft - Wheel	2
26	76-7110	Plug	4
27	76-7120	Seal - Washer	4
28	76-7640	Bolt	20
30	76-7960	Fitting - Grease	2
*	77-4030	Shim Set (Incl. Ref. #14)	1

*Not Illustrated

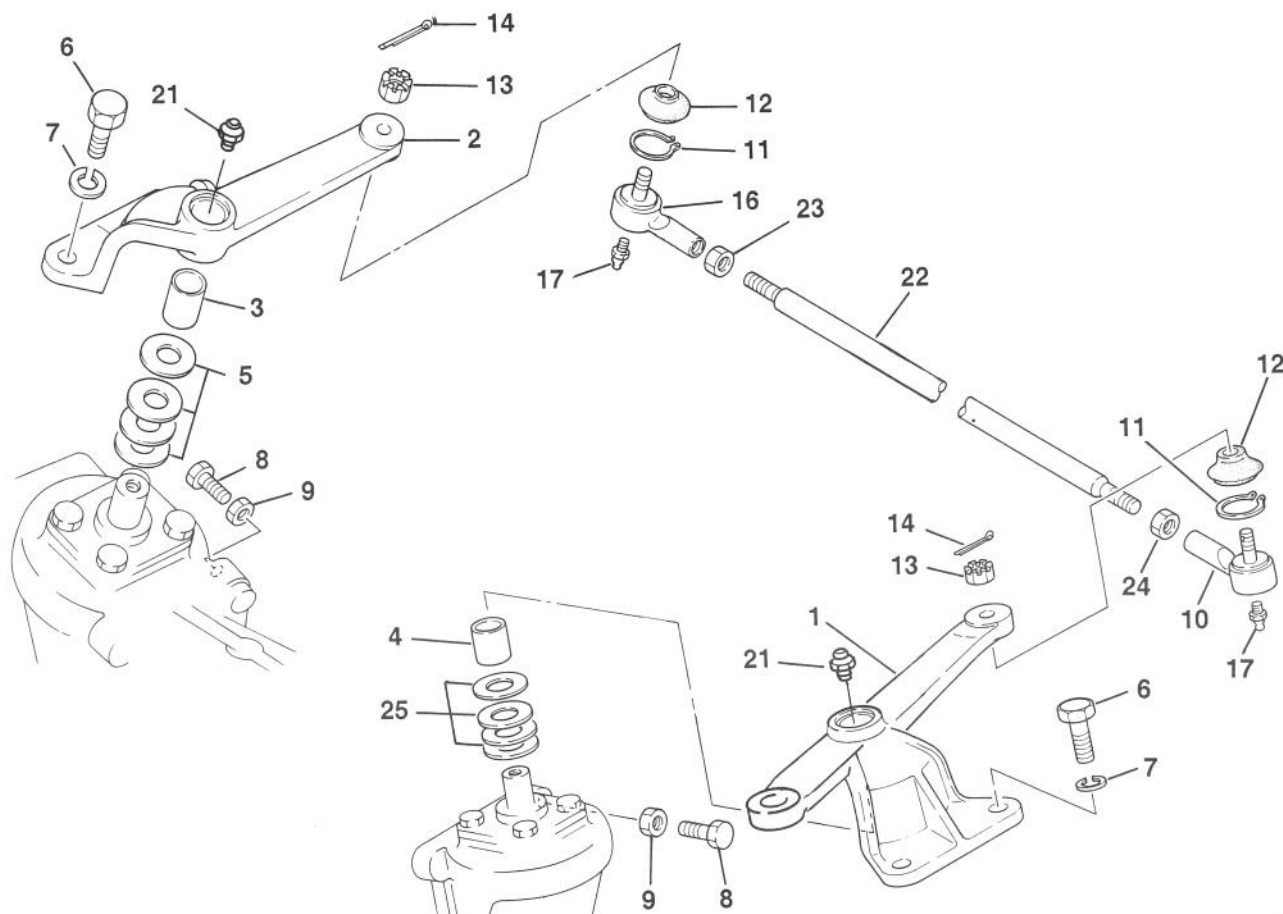

T-1108

STEERING ARM LINKAGE AXLE No. 74-5620 (Model No. 30455 Only)

Ref. No.	Part No.	Description	No. Used	Ref. No.	Part No.	Description	No. Used
1	76-4270	Arm - Drag Link	1	14		Pin - Cotter	2
2	76-7940	Arm - Tie Rod	1	16	76-8050	Rod End - R.H.	1
3	76-4260	Bushing	1	17		Fitting - Grease	2
4	76-7950	Bushing	1	21	76-7960	Fitting - Grease	2
5	76-7820	Shim - 1.0 mm	A/R	22	76-8020	Rod - Tie	1
*	76-7970	Shim - 1.4 mm	A/R	23	76-8060	Nut - R.H.	1
*	76-7980	Shim - 1.2 mm	A/R	24	76-8040	Nut - L.H.	1
*	76-7990	Shim - .08 mm	A/R	25	76-7700	Shim - 0.8 mm	A/R
6	76-8000	Bolt	4	*	76-7760	Shim - 1.0 mm	A/R
7	76-8010	Washer	2	*	76-7780	Shim - 1.2 mm	A/R
8	76-7710	Bolt	2	*	76-7790	Shim - 1.4 mm	A/R
9	76-7720	Nut	4	*	77-4050	Shim Set	
10	76-8030	Rod End - L.H.	1			(Incl. Ref. #5)	1
11		Ring - Retaining	2	*	77-4040	Shim Set	
12		Cover	2			(Incl. Ref. #25)	1
13		Nut - Slotted	2				

*Not Illustrated

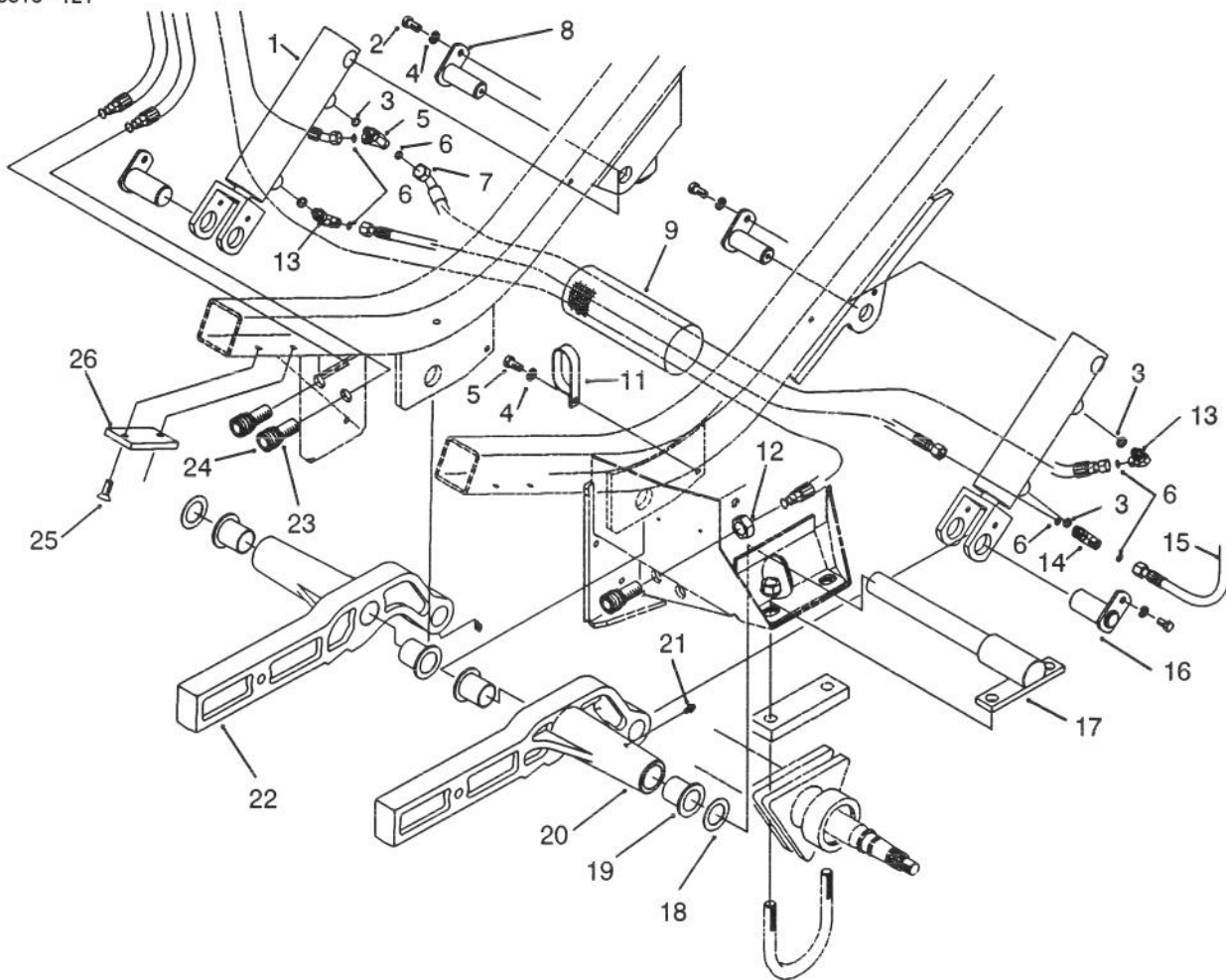

T-1505

LIFT ARM ASSEMBLY

Ref. No.	Part No.	Description	No. Used
1	86-5580	Cylinder - Hydraulic	2
2	322-2	Screw - Cap Hex. Hd.	5
3	237-78	O-Ring	4
4	3253-4	Washer - Lock	5
5	340-140	Fitting - Hydraulic, Tee	1
6	237-21	O-Ring	6
7	86-3160	Assembly - Hose	1
8	84-1350	Pin - Pivot W.A.	2
9	70-1380	Sleeve - Protective	1
11	2412-137	R-Clamp	1
12	3220-7	Nut - Jam	3
13	340-132	Fitting - Hydraulic 90°	2
14	340-125	Fitting - Hydraulic, Tee	1

Ref. No.	Part No.	Description	No. Used
15	86-3170	Assembly - Hose	1
16	88-1190	Pin - Pivot W.A.	2
17	86-2790	Pin - Pivot, L.H.	1
*	88-1200	Pin - Pivot, R.H.	1
18	29-2770	Washer - Thrust	2
19	68-6480	Bushing - Flange	4
20	84-0730	Arm - Lift, L.H.	1
21	302-5	Fitting - Grease	4
22	86-5890	Arm - Lift, R.H.	1
23	237-79	O-Ring	3
24	86-5450	Coupler - Hydraulic	3
25	32108-58	Screw - Machine Flat Hd.	4
26	69-9300	Pad - Bumper	2

*Not Illustrated

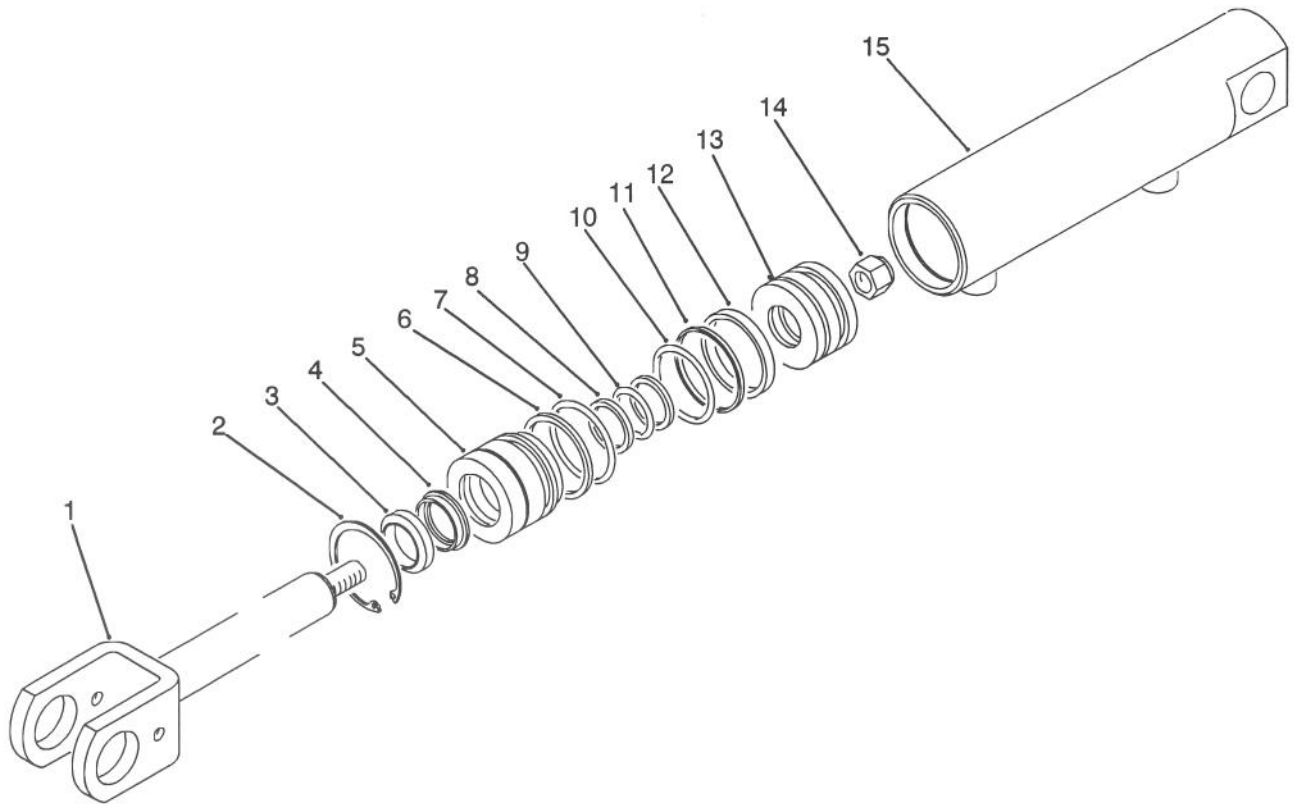

T-1490

HYDRAULIC CYLINDER NO. 86-5580

Ref. No.	Part No.	Description	No. Used	Ref. No.	Part No.	Description	No. Used
1	88-3620	Assembly - Rod	1	10	88-3520	O-Ring	1
2	32120-65	Ring - Retaining	1	11	88-3650	Ring - Piston, Unithane	1
3	88-3580	Wiper - Rod	1	12	88-3560	Ring - Wear	1
4	88-3570	U-Cup - Loaded	1	13	88-3600	Piston	1
5	88-3630	Head	1	14	88-3590	Nut - Lock	1
6	88-3550	Ring - Back-Up	1	15	88-3610	Assembly - Barrel	1
7	88-3540	O-Ring	1	*	88-3640	Kit - Seal	1
8	88-3510	Ring - Back-Up	2			(Incl. Ref. #2-4 & 6-12)	
9	88-3530	O-Ring	1				

*Not Illustrated

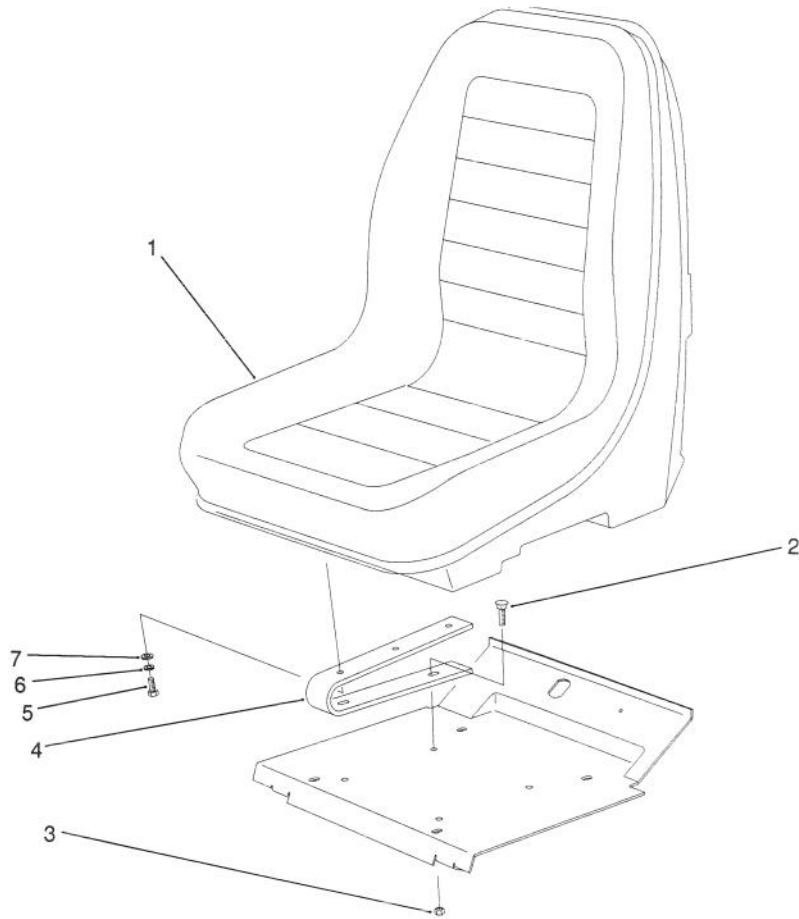

T-1312

LOW SEAT ASSEMBLY (Optional)

Ref. No.	Part No.	Description	No. Used
1	66-5400	Seat Assembly	1
2	3230-16	Bolt - Carriage	4
3	3296-29	Nut - Lock	4
4	68-3280	Spring - Seat	2

Ref. No.	Part No.	Description	No. Used
5	322-4	Screw - Cap Hex. Hd.	4
6	3253-4	Washer - Lock	4
7	3256-2	Washer	4

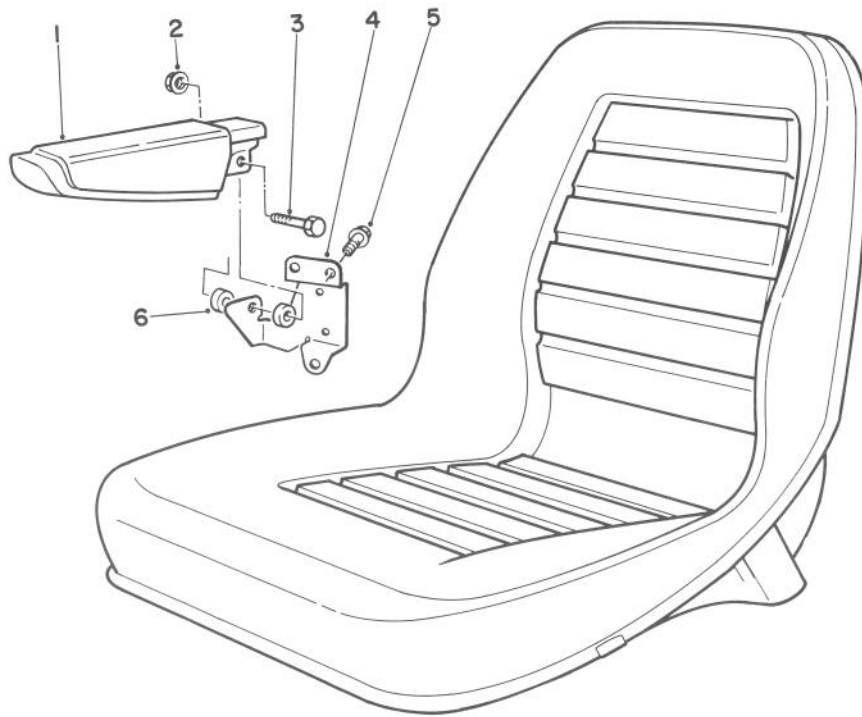

T-0634

ARMREST ASSEMBLY MODEL NO. 30707 (Optional)

Ref. No.	Part No.	Description	No. Used
1	69-1180	Armrest	2
2	32128-19	Nut - Flange Lock	2
3	323-9	Screw - Cap Hex. Hd.	2

Ref. No.	Part No.	Description	No. Used
4	69-0770	Bracket - Armrest R.H.	1
*	69-0760	Bracket - Armrest L.H.	1
5	3234-14	Screw - Hex. Flange Hd.	6
6	69-1260	Spacer	4

*Not Illustrated

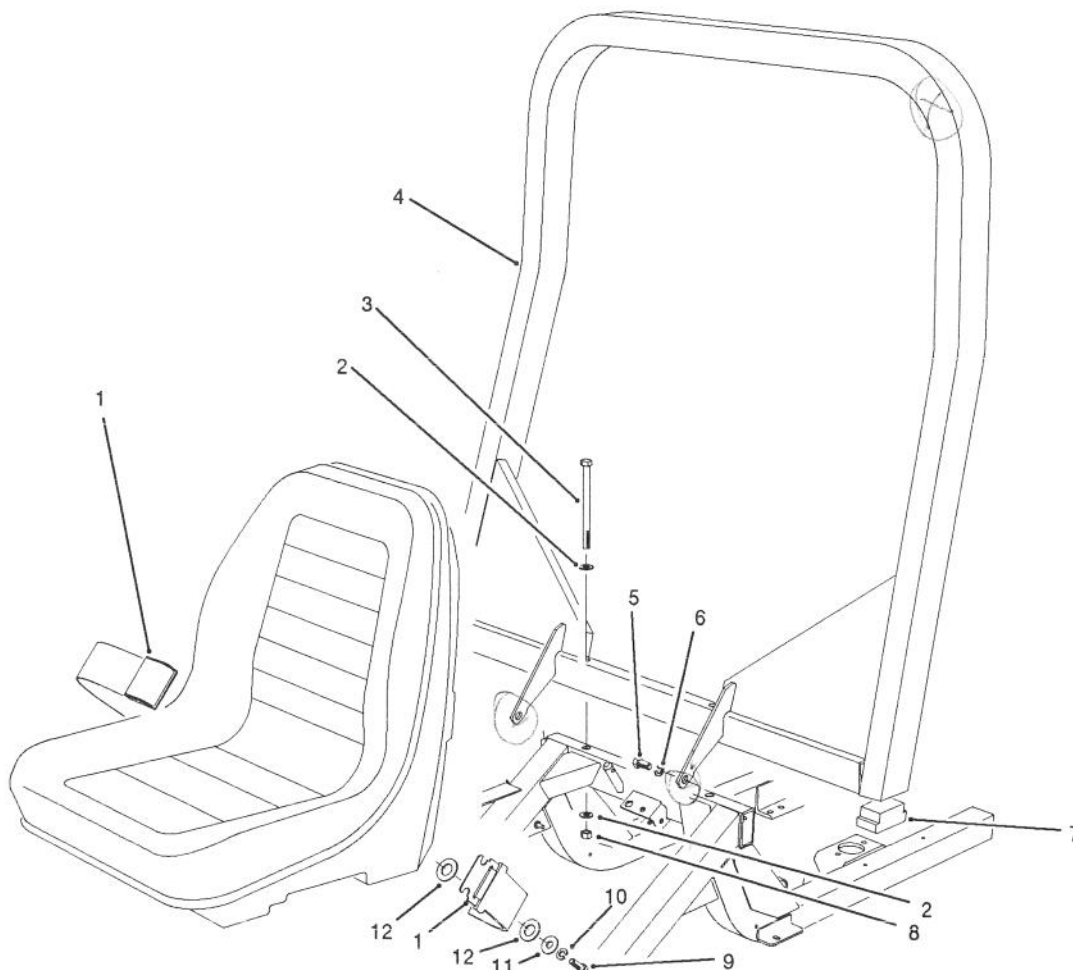

T-1116

R.O.P.S. ASSEMBLY (Standard For Model No. 30455) (Optional For Model No. 30450)

Ref. No.	Part No.	Description	No. Used	Ref. No.	Part No.	Description	No. Used
1	21-4191	Seat Belt Assembly	1	9	3212-5	Screw - Cap Hex. Hd.	2
2	3256-26	Washer - Flat	4	10	3253-6	Washer - Lock	2
3	325-33	Screw - Cap Hex. Hd.	2	11	3256-5	Washer - Flat	2
4	76-9370	Bar - R.O.P.S.	1	12	3256-28	Washer - Flat	2
5	325-2	Screw - Cap Hex. Hd.	2	*		Canopy Assembly (Optional)	1
6	3253-7	Washer - Lock	2				
7	82-5370	Foam - R.O.P.S. Bar	2				
8	3296-25	Nut - Lock	2				

*Not Illustrated

NOTE: When purchasing Canopy assembly or R.O.P.S. assembly in its entirety, order direct from Custom Products PO Box 718 Litchfield, MN 55355

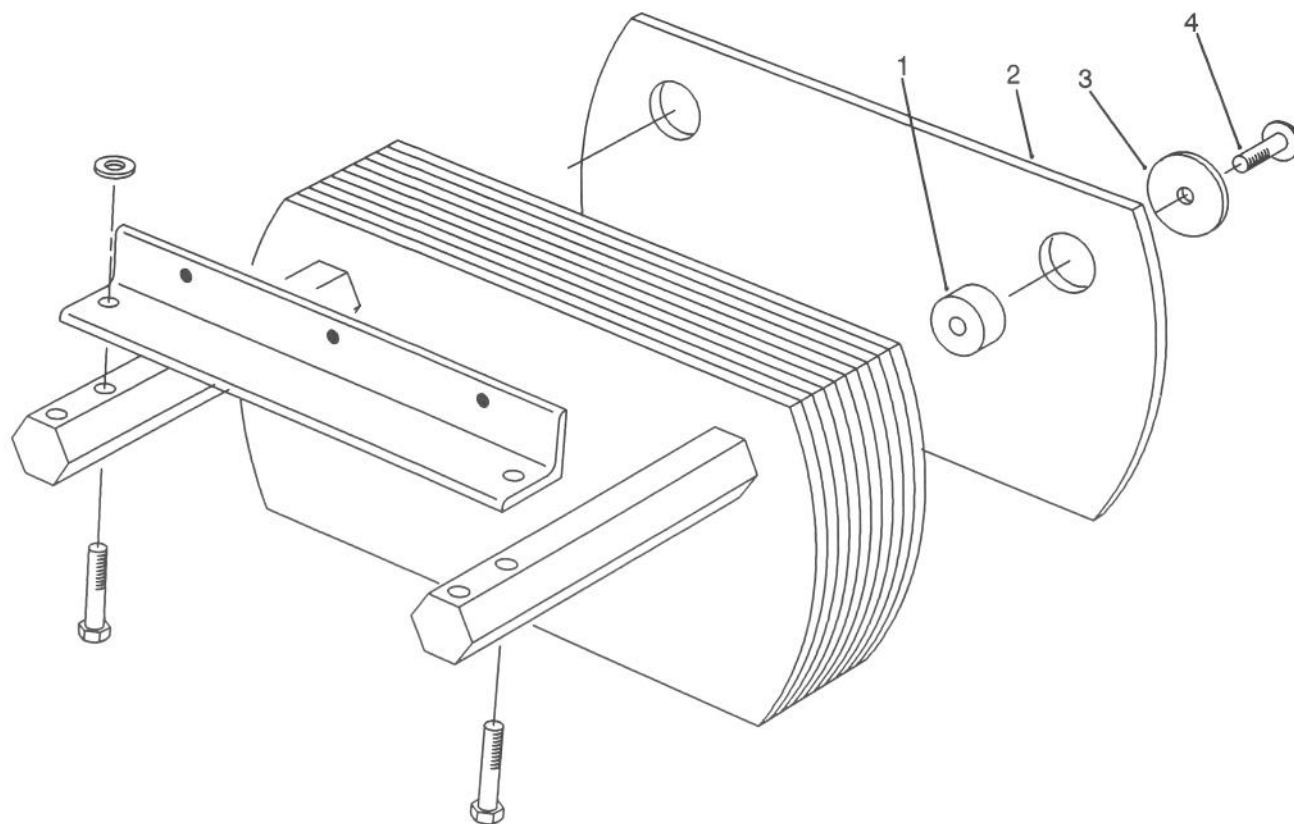

T-1520

ADDITIONAL WEIGHT ASSEMBLY

Ref. No.	Part No.	Description	No. Used
1	84-1570	Spacer	2
2	88-1220	Plate	2

Ref. No.	Part No.	Description	No. Used
3	88-1360	Washer - Weight, Rear	2
4	3234-27	Screw - Hex. Flange Hd.	2

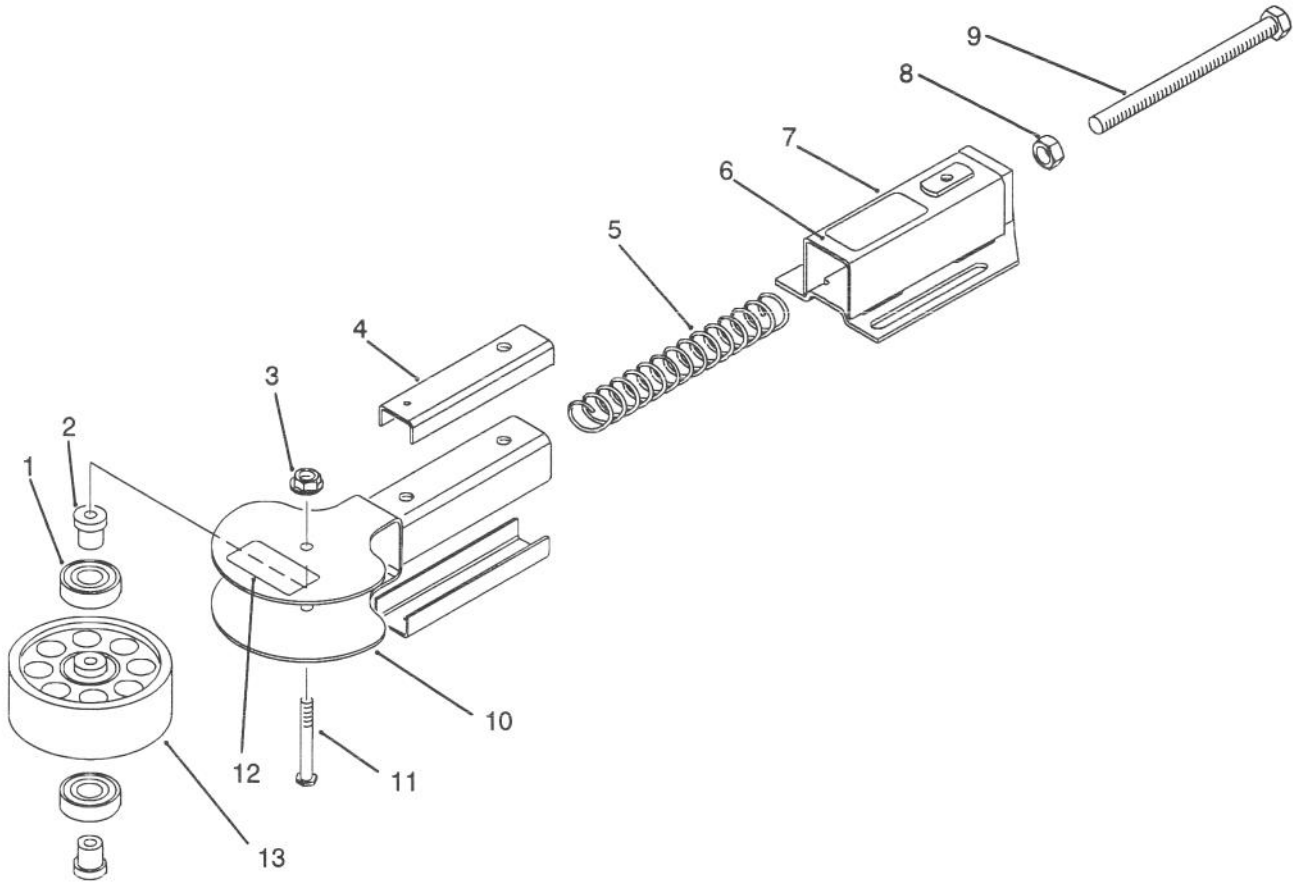

T-1451

BELT TENSION ADJUSTOR

Ref. No.	Part No.	Description	No. Used
1	38-7820	Bearing	6
2	84-0910	Spacer	6
3	32128-43	Nut - Lock, Flange Head	3
4	86-0060	Sleeve - Tube	6
5	86-0070	Spring - Compression (Wing Deck Adjustor)	2
*	86-0080	Spring - Compression (Center Deck Adjustor)	1
6	86-2670	Decal - Pulley Adjustment	1

Ref. No.	Part No.	Description	No. Used
7	92-0626	Assembly - Tube W.A. (Incl. Ref. #6)	3
8	3217-9	Nut - Jam	3
9	86-0050	Screw - Adjusting	3
10	86-1790	Yoke W.A. - Pulley	3
11	86-2000	Bolt - Thin Head	3
12	55-4300	Decal - Warning	1
13	92-0625	Pulley - Idler (Incl. Ref.#1 & 2)	3

*Not Illustrated

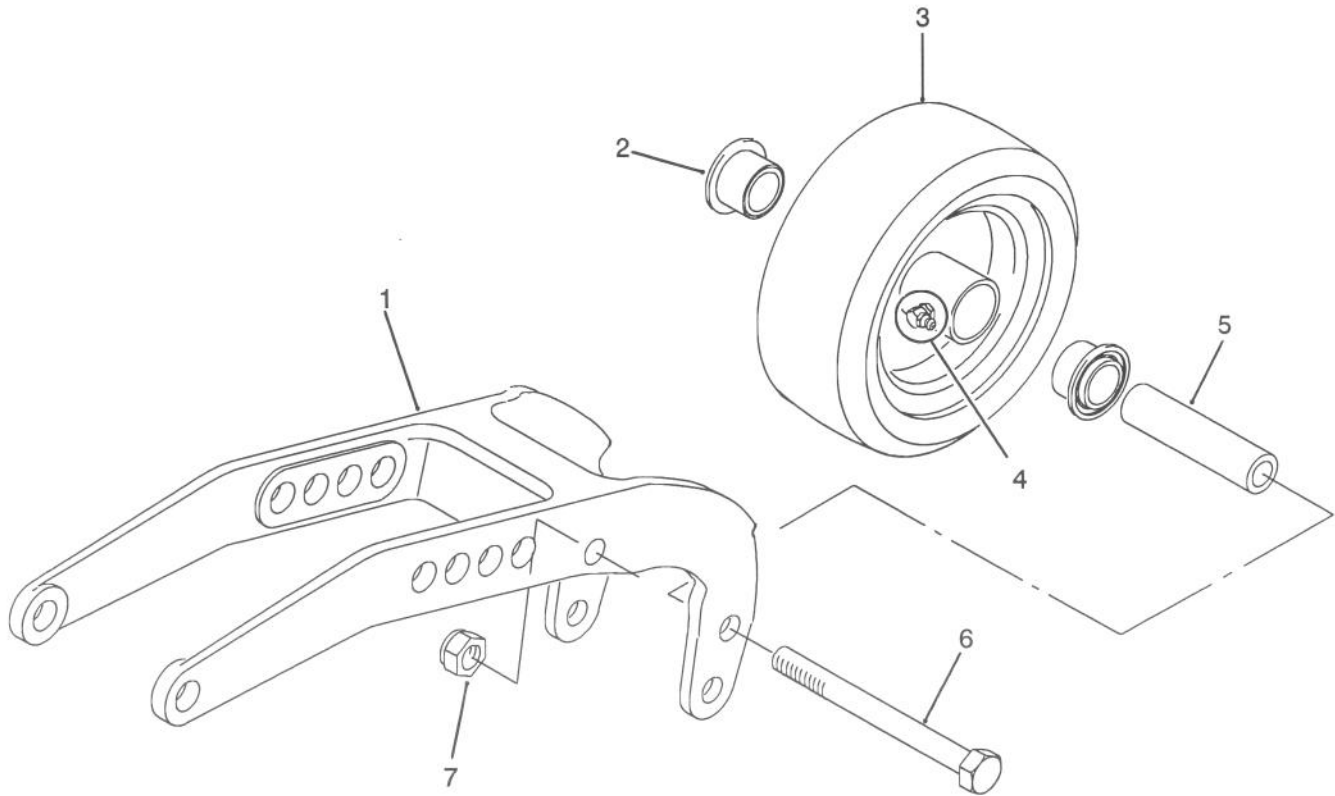

T-1450

REAR PIVOT ARM ASSEMBLY

Ref. No.	Part No.	Description	No. Used
1	75-9790	Arm - Pivot, Rear	2
2	251-321	Bearing - Castor	4
3	86-0020	Assembly - Wheel, Castor (Incl. Ref.#2, 4 & 5)	2

Ref. No.	Part No.	Description	No. Used
4	302-40	Fitting - Grease 90°	2
5	251-332	Spacer - Bearing	2
6	327-24	Screw - Cap Hex. Hd.	2
7	3296-53	Nut - Lock	2

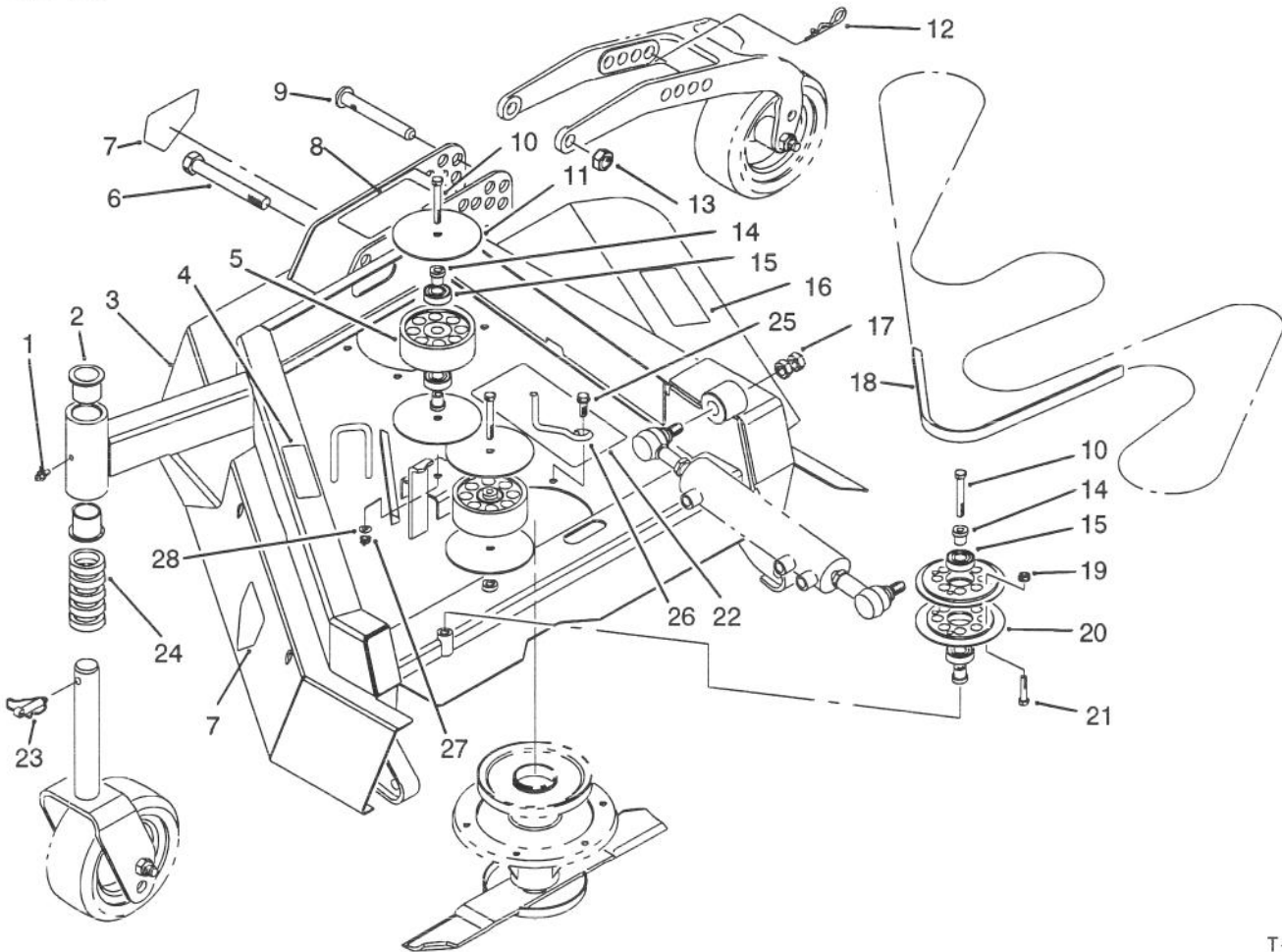

T-1452

WING DECK ASSEMBLY – R.H.

Ref. No.	Part No.	Description	No. Used
1	302-5	Fitting – Grease	1
2	69-6470	Bushing	2
3	92-0623	Deck W.A. – Wing, R.H. (Incl. Ref. #2, 4, 7, 8, 16 & 22)	1
4	84-6410	Decal – Danger	1
5	92-0625	Pulley – Idler (Incl. Ref. #14 & 15)	2
6	3216-6	Screw – Cap Hex. Hd.	1
7	43-8480	Decal – Danger	2
8	86-0700	Decal	1
9	86-2010	Pin – H.O.C. Pivot	1
10	323-13	Screw – Cap Hex. Hd.	3
11	86-2600	Washer – Guide, Belt	4
12	3290-256	Pin – Cotter, Hair	1
13	3296-15	Nut – Lock	1

Ref. No.	Part No.	Description	No. Used
14	84-0910	Spacer – Bearing	6
15	38-7820	Bearing	6
16	66-1340	Decal – Danger	1
17	3220-6	Nut – Jam	2
18	86-1960	V-Belt	1
19	32128-25	Nut – Flange Head	4
20	84-0930	Pulley – Half	2
21	322-8	Screw – Cap Hex. Hd.	4
22	86-0760	Decal	1
23	3290-384	Pin – Lynch	1
24	69-1510	Spacer – Fork	5
25	3234-8	Screw – Hex. Flange Hd.	1
26	63-1400	Rod – Belt	1
27	3296-39	Nut – Lock	1
28	53-6380	Washer – Flat	1

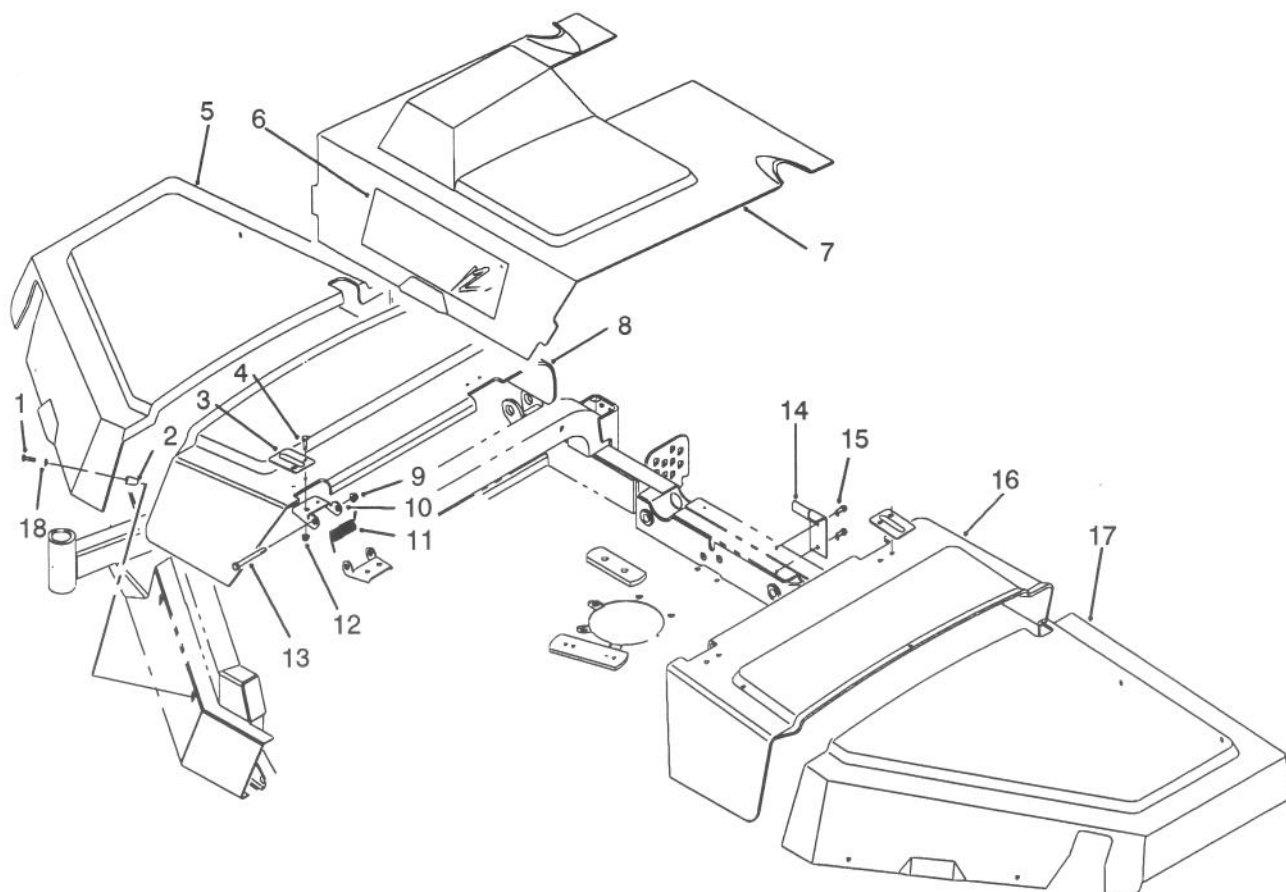

T-1453

COVER ASSEMBLY

Ref. No.	Part No.	Description	No. Used	Ref. No.	Part No.	Description	No. Used
1	3250-20	Screw - Pan Phil. Hd.	8	10	86-1890	Hinge	4
2	86-0790	Button - Guard	8	11	86-1920	Spring - Torsion	4
3	86-1900	Plate - Hinge	4	12	32128-20	Nut - Lock, Flange Head	8
4	3234-29	Screw - Cap Flange Head	8	13	323-15	Screw - Cap Hex. Head	4
5	86-1840	Cover - Right Hand	1	14	86-2660	Stop - Cover	1
6	86-0770	Decal - Quadfloat	1	15	32144-70	Screw	2
7	86-1860	Cover - Center	1	16	86-1880	Cover - Center, Left Hand	1
8	86-1870	Cover - Center, Right Hand	1	17	86-1850	Cover - Left Hand	1
9	3296-59	Nut - Lock, Flange Head	4	18	3256-67	Washer - Flat	8

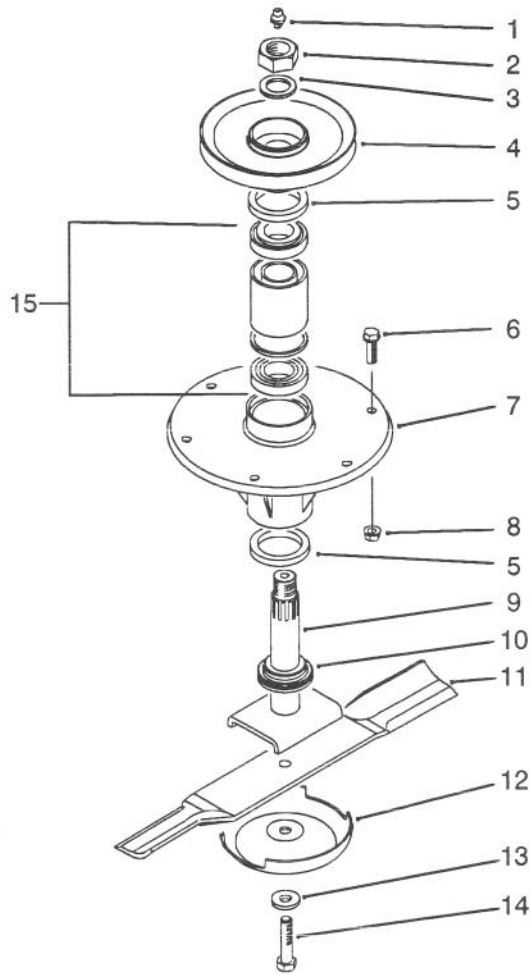

T-1327

SPINDLE ASSEMBLY (Wings)

Ref. No.	Part No.	Description	No. Used	Ref. No.	Part No.	Description	No. Used
1	302-2	Fitting - Grease	1	9	86-2340	Shaft - Spindle	1
2	3296-49	Nut - Lock	1	10	69-6950	Spacer - Spindle	1
3	86-1480	Washer	1	11	86-0010	Blade - 19"	1
4	86-1700	Pulley	1	12	72-9361	Cup - Anti-Scalp	1
5	253-154	Seal - Oil	2	13	67-5770	Washer - Blade	1
6	3234-11	Screw - Hex. Flange Head	6	14	44-2200	Bolt - Blade	1
7	69-1530	Housing - Spindle	1	15	71-2530	Assembly - Bearing	1
8	32128-21	Nut - Lock, Flange Head	6				

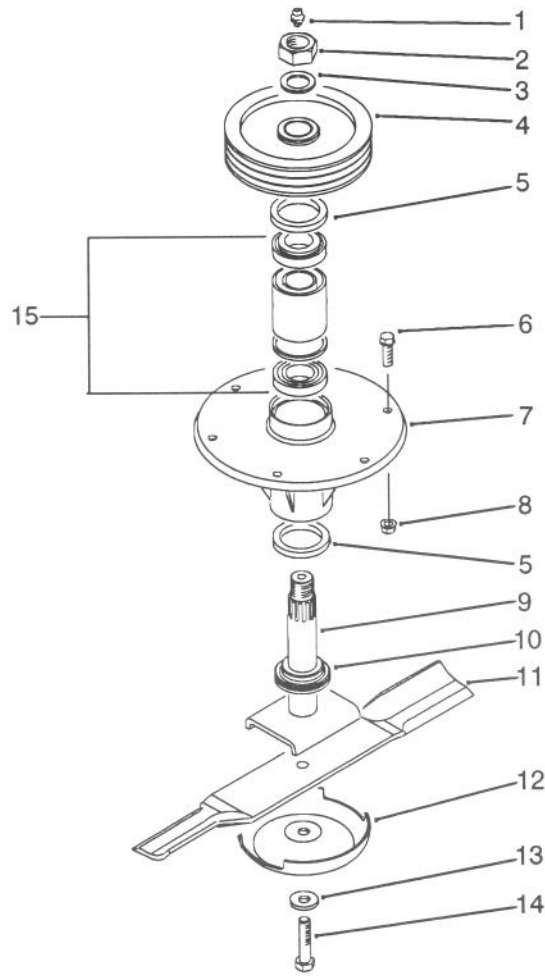

T-1328

SPINDLE ASSEMBLY (Center)

Ref. No.	Part No.	Description	No. Used	Ref. No.	Part No.	Description	No. Used
1	302-2	Fitting - Grease	1	9	86-2340	Shaft - Spindle	1
2	3296-49	Nut - Lock	1	10	69-6950	Spacer - Spindle	1
3	86-1480	Washer	1	11	86-0010	Blade - 19"	1
4	84-0780	Pulley	1	12	72-9361	Cup - Anti-Scalp	1
5	253-154	Seal - Oil	2	13	67-5770	Washer - Blade	1
6	3234-11	Screw - Hex. Flange Head	6	14	44-2200	Bolt - Blade	1
7	69-1530	Housing - Spindle	1	15	71-2530	Assembly - Bearing	1
8	32128-21	Nut - Lock, Flange Head	6				

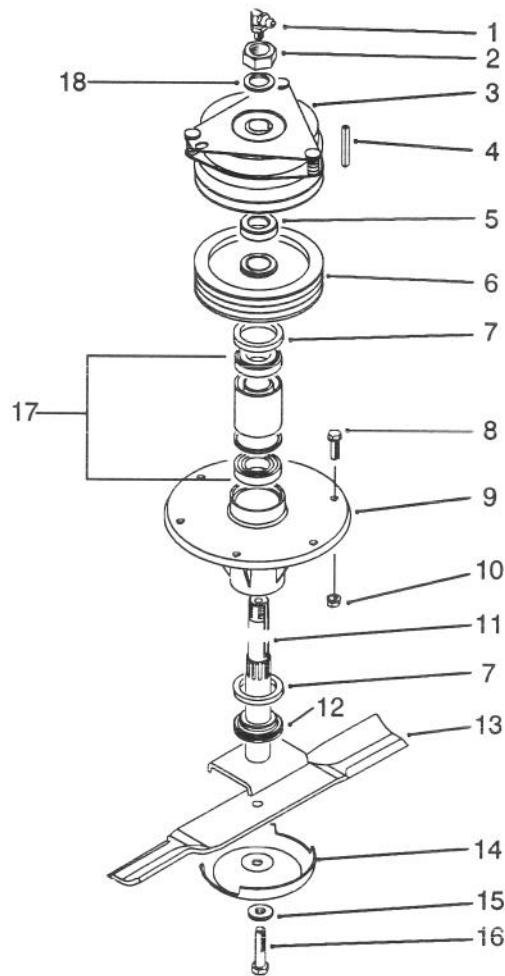

T-1329A

SPINDLE ASSEMBLY (Clutch)

Ref. No.	Part No.	Description	No. Used
1	302-33	Fitting - Grease 90°	1
2	3296-49	Nut - Lock	1
3	86-1710	Assembly - Clutch, Elect.	1
4	68-3220	Key - Square	1
5	86-1740	Spacer	1
6	84-0780	Pulley	1
7	253-154	Seal - Wave	2
8	3234-11	Screw - Hex. Flange Head	6
9	69-1530	Housing - Spindle	1

Ref. No.	Part No.	Description	No. Used
10	32128-21	Nut - Lock, Flange Head	6
11	86-2360	Shaft - Spindle	1
12	69-6950	Spacer - Spindle	1
13	86-0010	Blade - 19"	1
14	72-9361	Cup - Anti-Scalp	1
15	67-5770	Washer - Blade	1
16	44-2200	Bolt - Blade	1
17	71-2530	Assembly - Bearing	1
18	86-1480	Washer	1

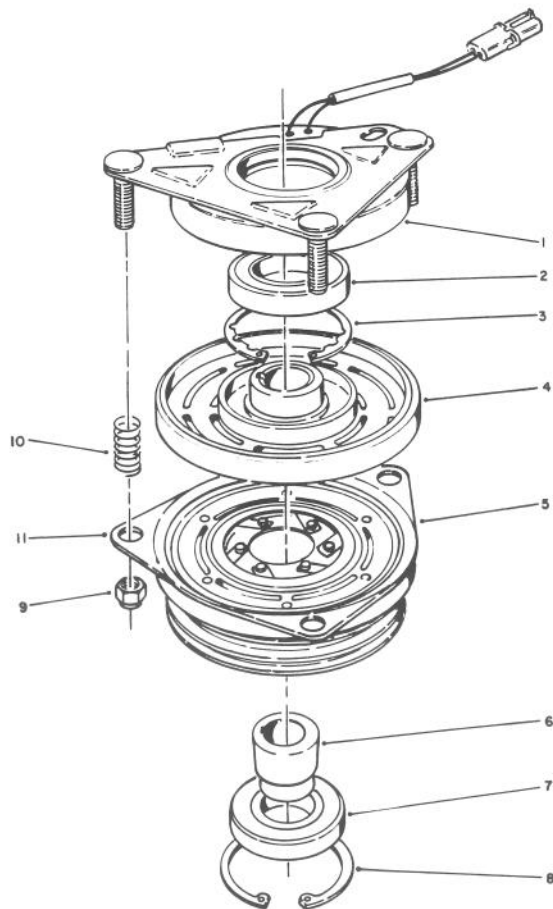

T-0544

CLUTCH ASSEMBLY NO. 86-1710

Ref. No.	Part No.	Description	No. Used	Ref. No.	Part No.	Description	No. Used
1	67-7050	Field Rotor Assembly (Incl. Ref. #2-4)	1	6	67-7080	Collar - Bearing	1
2		Bearing - Field	1	7	67-7090	Bearing - Pulley	1
3		Ring - Retaining	1	8	67-7060	Ring - Retaining	1
4		Field Coil Assembly	1	9	3296-6	Nut - Lock	3
5	92-0627	Armature & Pulley Assy. (Incl. Ref. #6-8)	1	10	44-8320	Spring	3
				11	67-7100	Plate - Brake	1

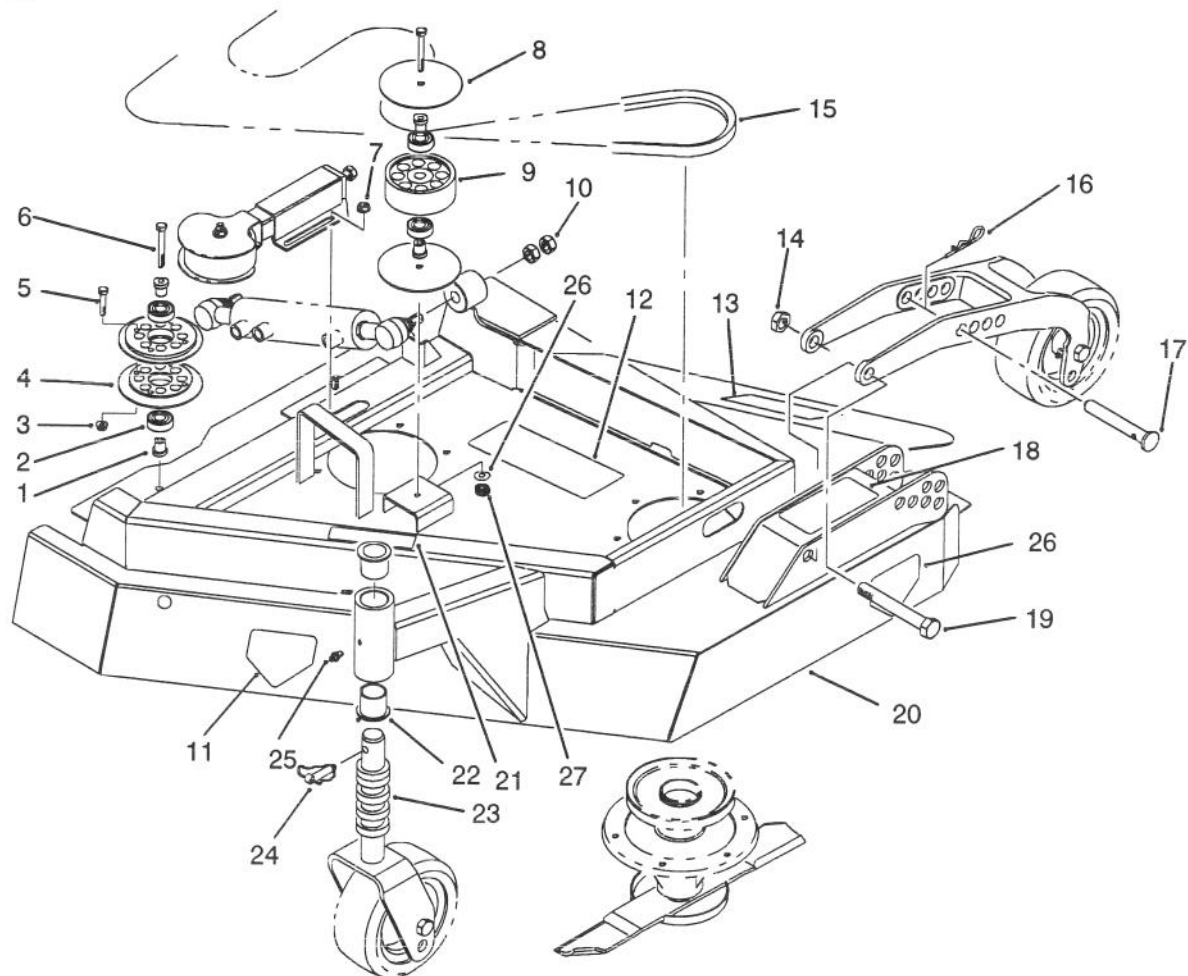

WING DECK ASSEMBLY - L.H.

T-1454

Ref. No.	Part No.	Description	No. Used	Ref. No.	Part No.	Description	No. Used
1	84-0910	Spacer	4	15	86-1960	V-Belt	1
2	38-7820	Bearing	4	16	3290-256	Pin - Cotter, Hair	1
3	32128-25	Nut	8	17	86-2010	Pin - H.O.C., Wing	1
4	92-0624	Pulley - V-Idler (Incl. Ref. #1-5)	2	18	86-0710	Decal - H.O.C. Wing, L.H.	1
5	322-8	Screw - Cap Hex. Hd.	8	19	3216-6	Screw - Cap Hex. Head	1
6	323-13	Screw - Cap Hex. Hd.	2	20	92-0622	Deck - Wing, L.H. (Incl. Ref. #11-13, 18, 21, & 22)	1
7	32128-19	Nut - Lock, Flange Head	2	21	84-6410	Decal - Danger	1
8	86-2600	Washer - Guide, Belt	2	22	69-6470	Bushing	2
9	92-0625	Pulley - Idler (Incl. Ref. #1 & 2)	1	23	69-1510	Spacer	5
10	3220-6	Nut - Jam	2	24	3290-384	Pin - Lynch	1
11	43-8480	Decal - Danger	2	25	302-5	Fitting - Grease	1
12	86-0750	Decal - Belt, L.H.	1	26	53-6380	Washer - Flat	1
13	66-1340	Decal - Danger	1	27	3296-39	Nut - Lock	1
14	3296-15	Nut - Lock	1				

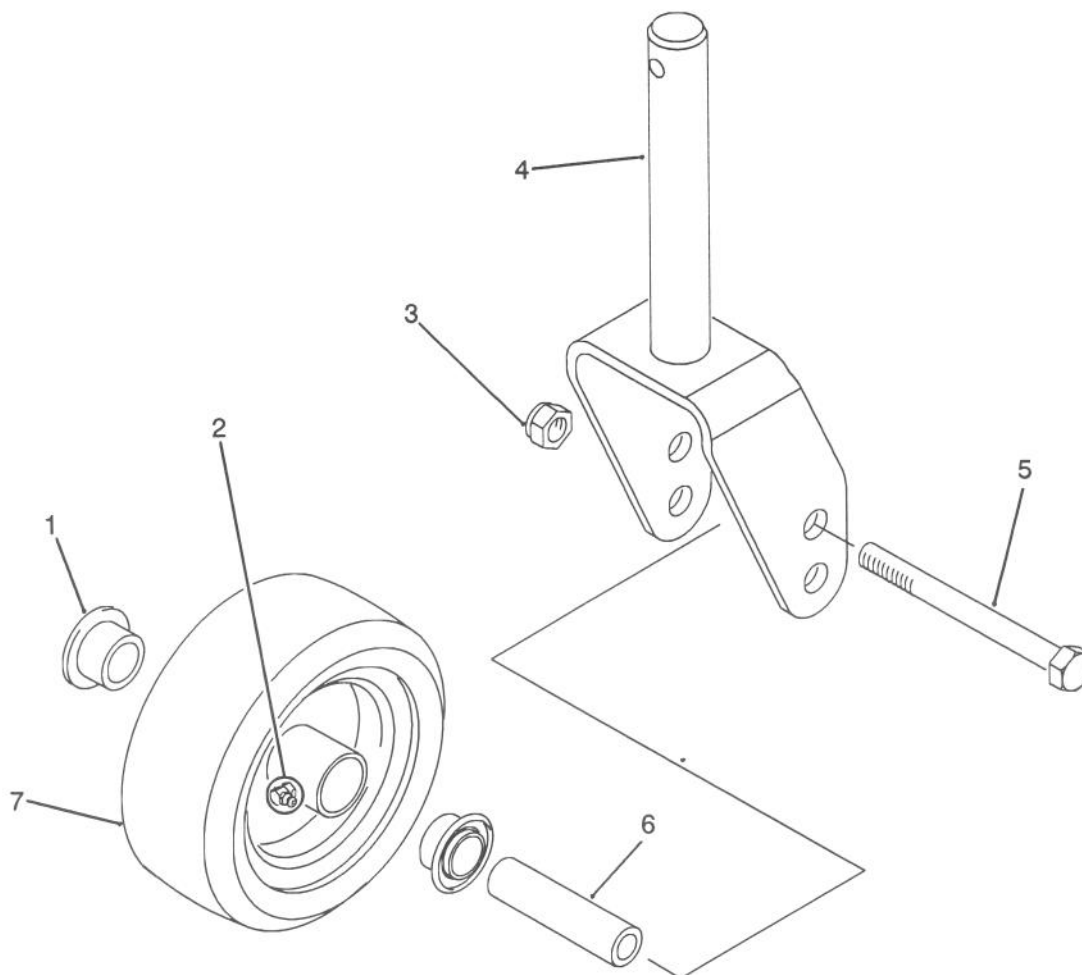

T-1461

FRONT CASTOR FORK ASSEMBLY

Ref. No.	Part No.	Description	No. Used	Ref. No.	Part No.	Description	No. Used
1	251-321	Bearing - Castor	4	7	86-0020	Wheel - 8" (Used on Wing Units) (Incl. Ref. #1, 2 & 6))	2
2	302-40	Fitting - Grease 90°	2	*	85-6420	Wheel - 10" (Used on Center Unit) (Incl. Ref. #1, 2 & 6)	2
3	3296-53	Nut - Lock	2	*	76-1880	Segmented 10" Wheel Opt. (Incl. Ref. #1,2, & 6)	2
4	86-2410	Fork (Used on Wing Units)	2				
*	75-9670	Fork (Used on Center Unit)	2				
5	327-24	Screw - Cap Hex. Hd.	2				
6	251-332	Spacer - Bearing	2				

*Not Illustrated

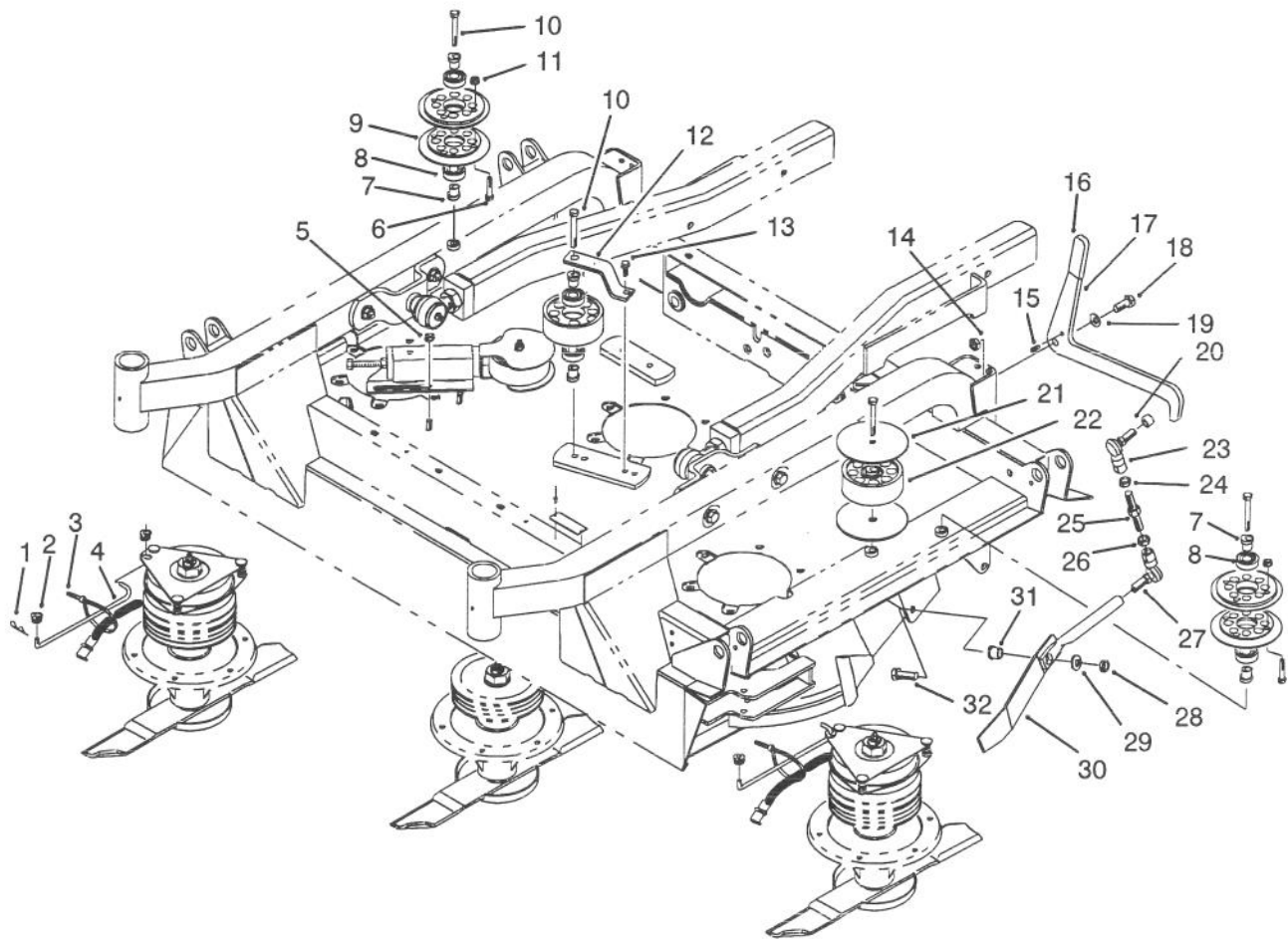

T-1462

CENTER DECK PULLEY ASSEMBLIES

Ref. No.	Part No.	Description	No. Used	Ref. No.	Part No.	Description	No. Used
1	3290-467	Pin - Hair, Cotter	2	18	325-5	Screw - Cap Hex. Hd.	2
2	237-141	Grommet - Rubber	4	19	3290-483	Washer - Belleville	2
3	3290-378	Tie - Cable	2	20	86-1560	Spacer	2
4	86-2590	Rod - Clutch	2	21	86-2600	Washer	2
5	32128-19	Nut - Lock, Flange Hd.	2	22	92-0625	Pulley - Idler (Incl. Ref. #7 & 8)	2
6	322-8	Screw - Cap Hex. Hd.	8	23	86-1490	Rod End - LH Thread	2
7	84-0910	Spacer - Pulley	8	24	3220-12	Nut - Jam LH Thread	2
8	38-7820	Bearing - Pulley	8	25	86-1570	Rod - Threaded	2
9	92-0624	Pulley - Half (Incl. Ref. #6-8, & 11)	2	26	3220-5	Nut - Jam	2
10	323-13	Screw - Cap Hex. Hd.	4	27	86-1550	Rod End - RH Thread	2
11	32128-25	Nut - Lock, Flange Hd.	8	28	3296-45	Nut - Lock	2
12	86-1820	Bracket - Pulley	1	29	3256-26	Washer - Flat	2
13	32144-70	Screw - Hex. Flange Hd.	1	30	86-1530	Door W.A. - Trap, LH	1
14	3296-25	Nut - Lock	2	*	86-1590	Door W.A. - Trap, RH	1
15	32121-11	Pin - Roll	2	31	256-243	Bushing	2
16	48-7080	Cover - Handle	2	32	325-6	Screw - Cap Hex. Hd.	2
17	86-2400	Latch - Arm	2				

*Not Illustrated

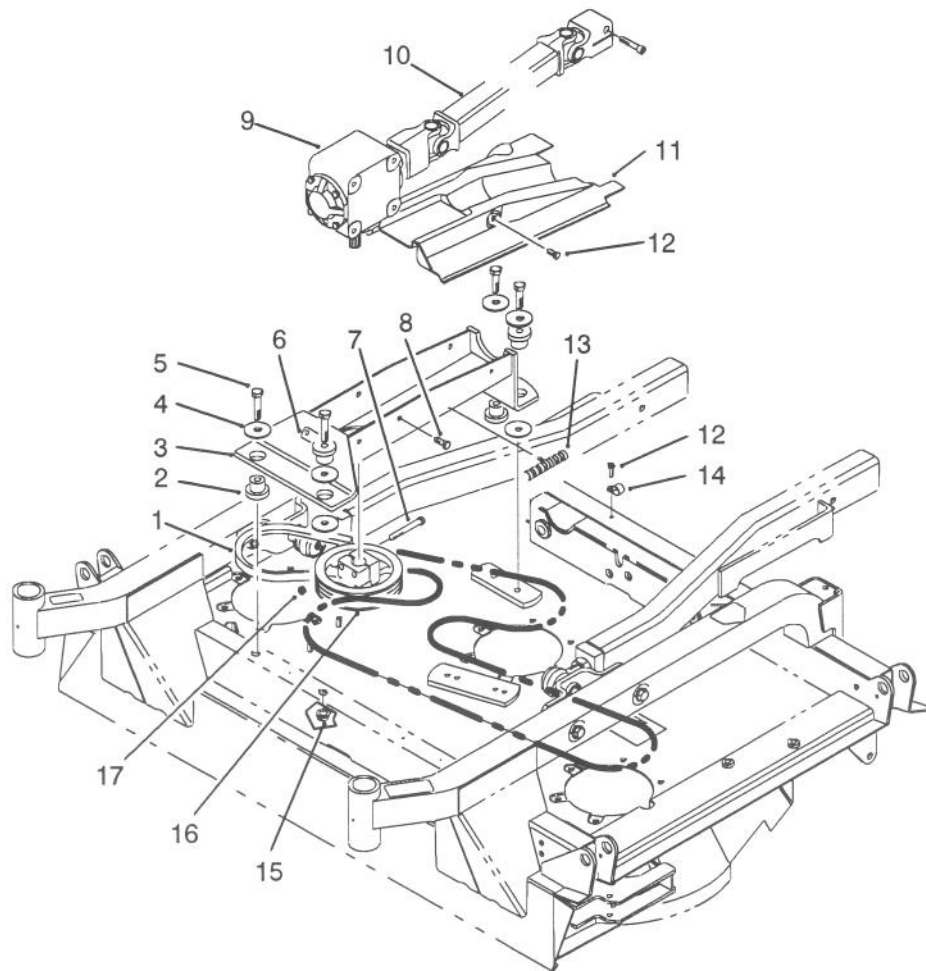

T-1455

GEAR BOX, MOUNT & DRIVE SHAFT ASSEMBLY

Ref. No.	Part No.	Description	No. Used	Ref. No.	Part No.	Description	No. Used
1	86-1970	V-Belt	1	11	86-1830	Cover - Drive Shaft	1
2	84-1550	Mount - Rubber	4	12	32144-70	Screw - Hex. Flange Hd.	3
3	86-2020	Support - Gear Box	1	13	86-1910	Wire Harness	1
4	86-1990	Washer	6	14	2412-138	Clamp-R	1
5	325-9	Screw - Cap Hex. Hd.	4	15	32128-23	Nut - Hex. Flange Hd.	4
6	70-2560	Decal - Lube	1	16	86-1410	Pulley - Gearbox 6.50 Dia.	1
7	323-14	Screw - Cap Hex. Hd.	2	*	86-3100	Pulley - Gearbox 7.50 Dia. (Optional)	1
8	3234-1	Screw - Cap Hex. Hd.	4	17	3296-39	Nut - Lock	2
9	86-3090	Gear Box	1				
10	86-1730	Drive Shaft	1				

*Not Illustrated

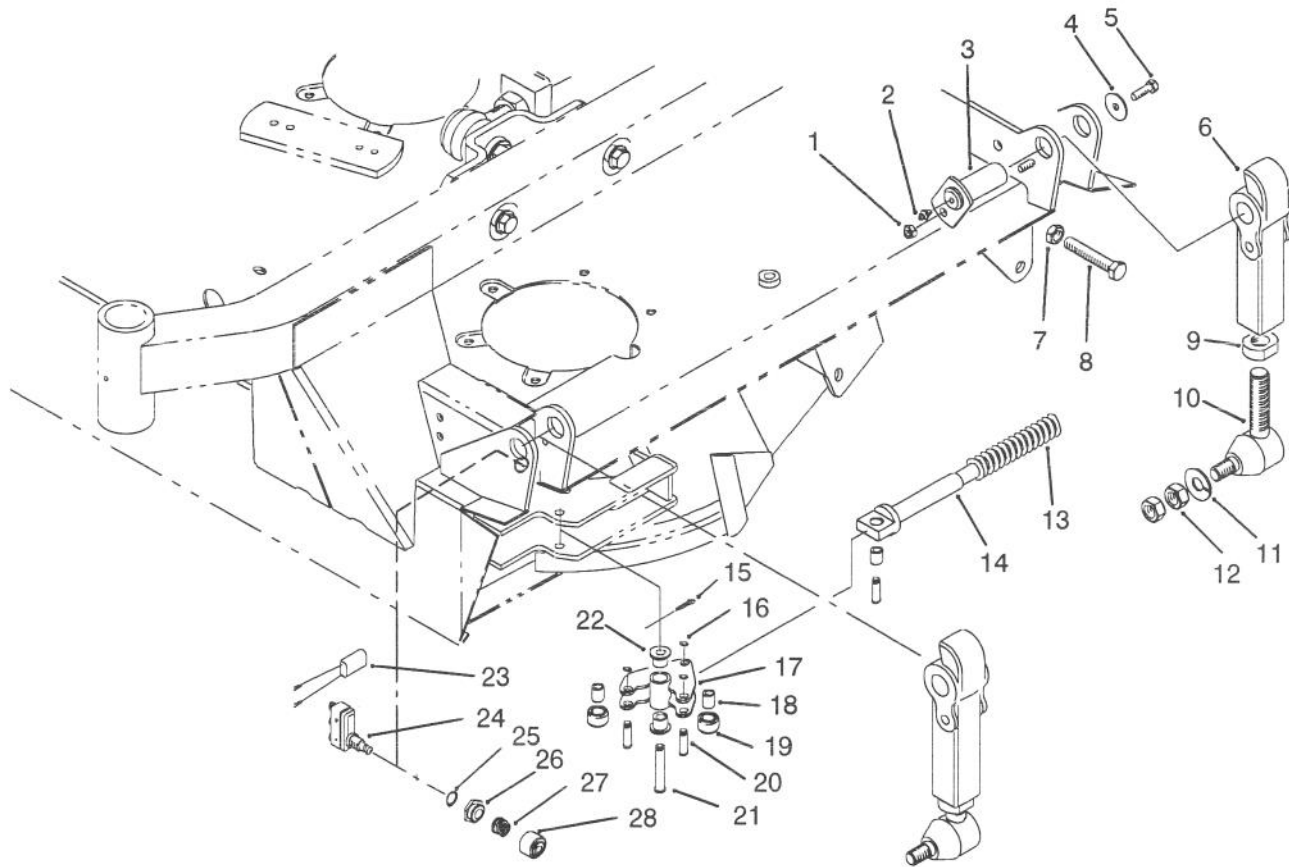

T-1466

PIVOT ARM ASSEMBLY

Ref. No.	Part No.	Description	No. Used
1	3296-29	Nut - Lock	2
2	302-5	Fitting - Grease	4
3	84-1350	Pin - Pivot	2
4	53-6380	Washer	4
5	3274-80	Screw - Hex. Hd	4
6	84-0800	Arm - Pivot	4
7	3218-18	Nut - Jam	2
8	60-9870	Screw	2
9	86-2070	Nut	4
10	86-2080	Ball Joint	4
11	86-1440	Washer - Lock	8
12	3220-6	Nut	8
13	86-2560	Spring	2
14	86-2650	Support - Spring	2

Ref. No.	Part No.	Description	No. Used
15	3272-9	Pin - Cotter	2
16	32151-73	Ring - Retaining	6
17	86-2150	Lock W.A.	2
18	86-2090	Bushing	6
19	86-2120	Roller	4
20	86-2140	Pin - Clevis	6
21	86-2130	Pin - Clevis	2
22	86-2180	Bushing	4
23	72-3790	Wire Assembly	2
24	86-2680	Switch	2
25	92-0631	Washer	2
26	92-0630	Nut	2
27	92-0628	Spring	2
28	92-0629	Boot	2

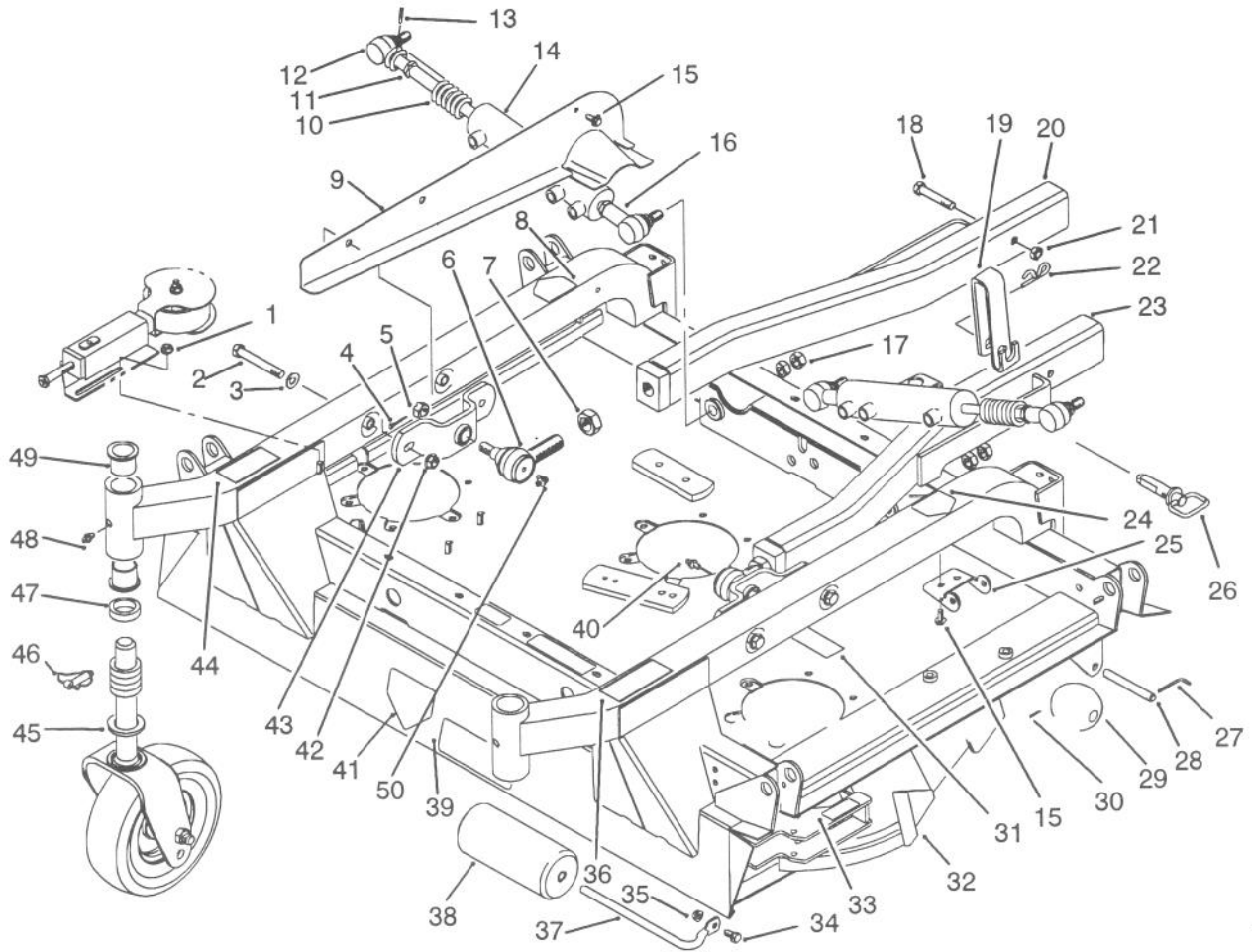

T-1459

CENTER DECK & CARRIER FRAME ASSEMBLY

Ref. No.	Part No.	Description	No. Used
1	32128-19	Nut - Flange Hd.	2
2	325-15	Screw - Cap Hex. Hd.	4
3	3256-26	Washer - Flat	4
4	3272-12	Pin - Cotter	2
5	32136-2	Nut	2
6	86-8100	Ball - Joint	2
7	21-3000	Nut	2
8	86-0730	Decal - HOC, RH	1
9	86-2230	Cover - Guide, RH	1
*	86-2260	Cover - Guide, LH	1
10	86-2510	Spring	2
11	84-5300	Nut	4
12	86-2540	Ball Joint	2
13	32121-51	Pin - Roll	2
14	86-2190	Cylinder - Hydraulic	2
15	32144-70	Screw - Hex. Washer Hd.	6
16	86-2610	Ball Joint	2
17	3220-6	Nut - Jam	4
18	325-11	Screw - Cap Hex. Hd.	2
19	86-2380	Strap - Deck H.O.C.	2
20	86-2280	Frame - Carrier, RH	1
21	3296-23	Nut - Lock	2
22	3290-256	Pin - Cotter, Hair	2
23	86-2320	Frame - Carrier, LH	1
24	86-0720	Decal - HOC, LH	1
25	86-1890	Hinge	2
26	86-2390	Pin - HOC	2

Ref. No.	Part No.	Description	No. Used
27	57-0690	Pin	2
28	57-0680	Shaft	2
29	29-4820	Roller	2
30	3272-11	Pin - Cotter	2
31	86-0740	Decal - Belt	1
32	92-0621	Deck W.A. - Center (Incl. Ref. #8, 24, 31, 33, 36, 39, 41, 44 & 49)	1
33	55-4300	Decal - Warning	2
34	3234-1	Screw - Hex. Flange Hd.	1
35	32128-21	Nut - Flange Hd.	1
36	86-0780	Decal - HOC	1
37	68-6840	Shaft	1
38	68-6710	Roller	1
39	68-8340	Decal - Caution	1
40	302-2	Fitting - Grease	1
41	43-8480	Decal - Danger	1
42	32128-23	Nut - Flange Hd.	2
43	69-7290	Mount - Carrier	2
44	88-1270	Decal - Safety Std.	1
45	77-0950	Washer	2
46	3290-384	Pin - Lynch	2
47	69-1510	Spacer	10
48	302-5	Fitting - Grease	2
49	69-6470	Bushing	4
50	302-33	Fitting - Grease 90°	1

*Not Illustrated

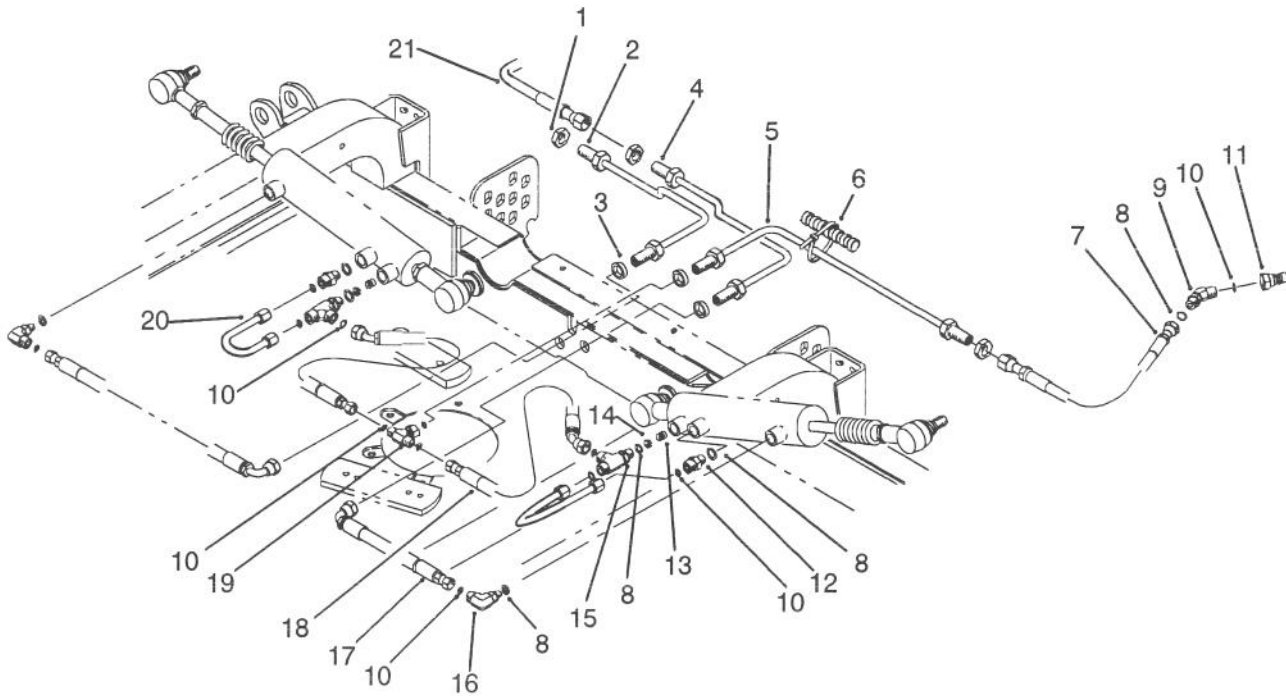

T-1460

HYDRAULIC HOSE ASSEMBLY

Ref. No.	Part No.	Description	No. Used	Ref. No.	Part No.	Description	No. Used
1	340-70	Nut - Lock, Bulkhead	6	12	340-2	Adapter - Straight	2
2	86-2480	Assembly - Tube	1	13	86-2630	Spring - Compression	2
3	86-0690	Spacer	3	14	86-2500	Orifice	2
4	86-2490	Assembly - Tube	1	15	340-86	Fitting - Hydraulic, Tee	2
5	86-2470	Assembly - Tube	1	16	340-77	Elbow - Hydraulic 90°	2
6	3290-378	Tie - Cable	1	17	86-2440	Assembly - Hose	2
7	86-2460	Assembly - Hose	2	18	86-2450	Assembly - Hose	2
8	237-42	O-Ring	14	19	340-166	Fitting	1
9	340-87	Fitting - Hydraulic	3	20	86-2640	Assembly - Tube, Cylinder	2
10	237-22	O-Ring	9	21	86-1420	Hose - Hydraulic	1
11	86-5460	Nipple - Coupler	3				

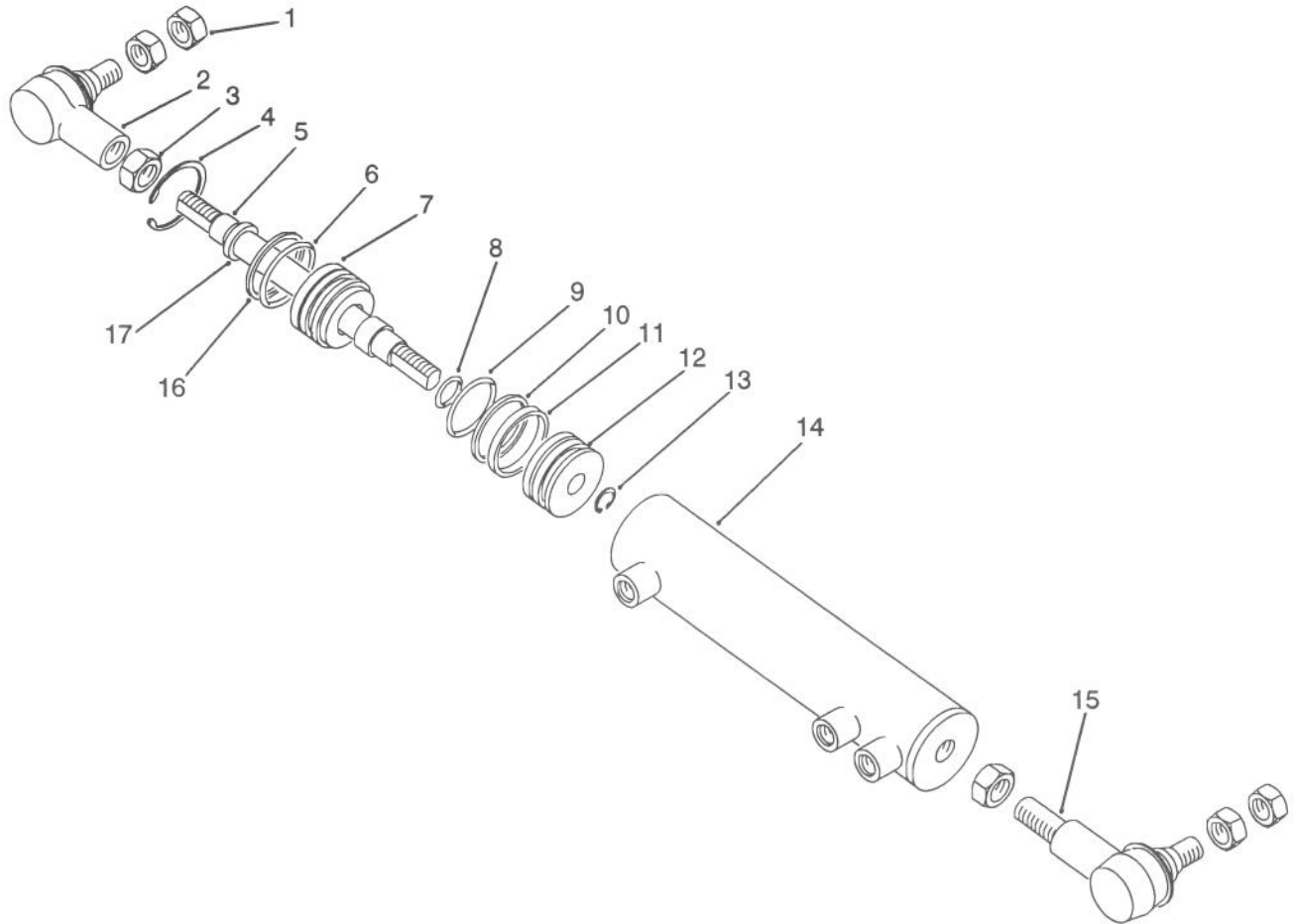

T-1464

HYDRAULIC CYLINDER ASSEMBLY

Ref. No.	Part No.	Description	No. Used
1	3220-6	Nut - Jam	4
2	83-1640	Assembly - Rod End	1
3	84-5300	Nut - Jam	2
4		Ring - Retaining	1
5	92-0603	Rod	1
6		O-Ring	1
7	92-0604	Head - Ring, Retaining	1
8		O-Ring	1
9		O-Ring	1
10		Ring - Piston	1
11		Ring - Wear	1

Ref. No.	Part No.	Description	No. Used
12	92-0601	Piston	1
13		Ring - Retaining	1
14	92-0602	Assembly - Barrel	1
15	86-2610	Assembly - Rod End	1
16		Back-up	1
17		Wiper	1
*	86-2190	Assembly - Cylinder (Incl. Ref. 4-14 & 16-17)	1
*	92-0600	Kit - Seal (Incl. Ref. #4, 6, 8-11, 13 & 16-17)	1

*Not Illustrated

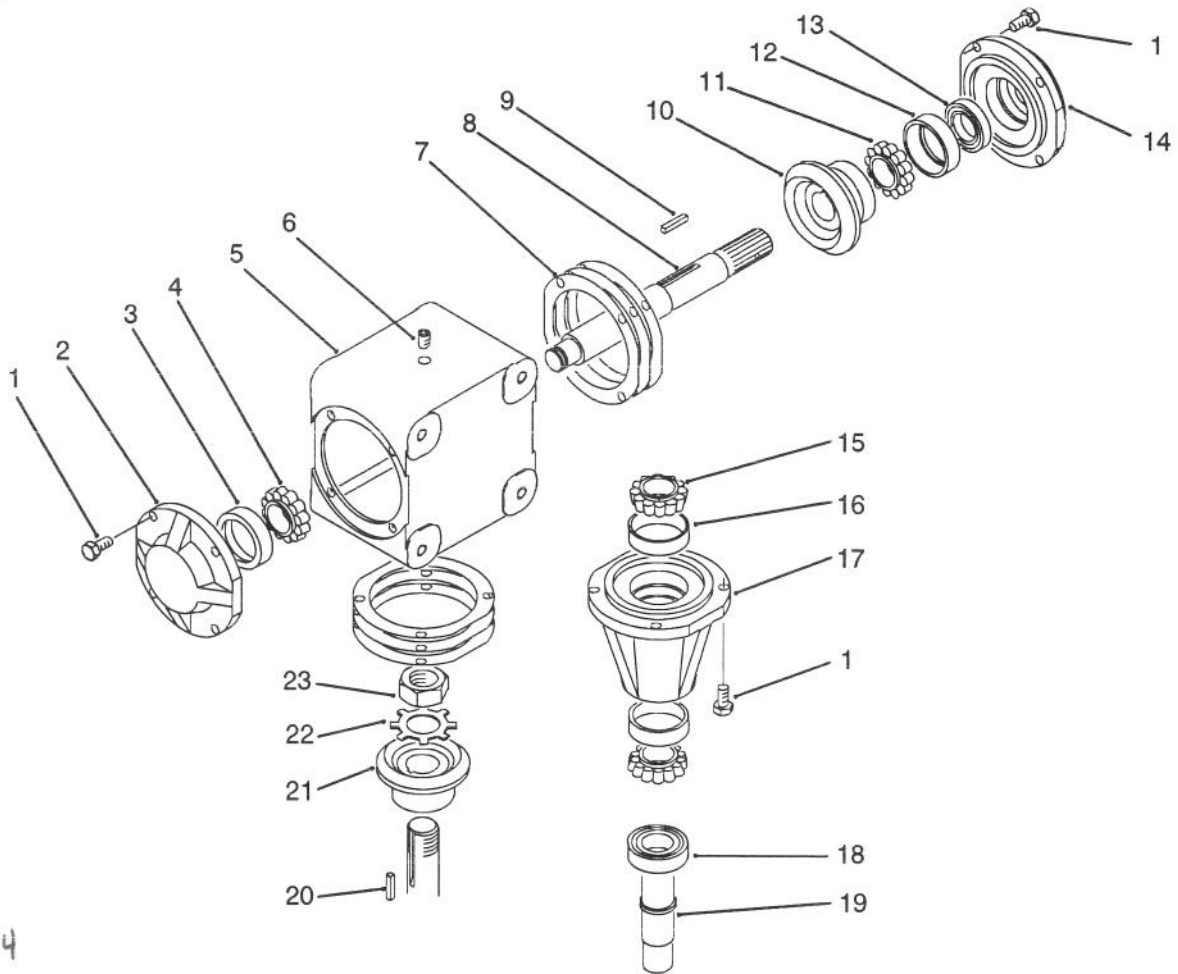

T-1463

GEAR BOX ASSEMBLY 86-3090

Ref. No.	Part No.	Description	No. Used
1	62-3310	Screw	12
2	62-3320	Cap - Blank	1
3	62-3340	Cup - Bearing	1
4	254-78	Cone - Bearing	1
5	92-0605	Housing	1
6	62-3490	Plug - Pipe	3
7	21-6180	Gasket - .015	A/R
*	62-3430	Gasket - .005	A/R
*	62-3440	Gasket - .003	A/R
8	92-0620	Shaft - Thru	1
9	92-0606	Key	1
10	92-0607	Gear - RH	1
11	92-0610	Cone - Bearing	1

Ref. No.	Part No.	Description	No. Used
12	92-0611	Cup - Bearing	1
13	92-0609	Seal	1
14	92-0608	Cap - Thru	1
15	92-0616	Cone - Bearing	2
16	92-0617	Cup - Bearing	2
17	92-0618	Hub	1
18	92-0615	Seal	1
19	92-0614	Shaft - Pinion	1
20	62-3380	Key	1
21	92-0619	Gear - LH	1
22	92-0613	Washer - Lock	1
23	92-0612	Nut - Lock	1

*Not Illustrated

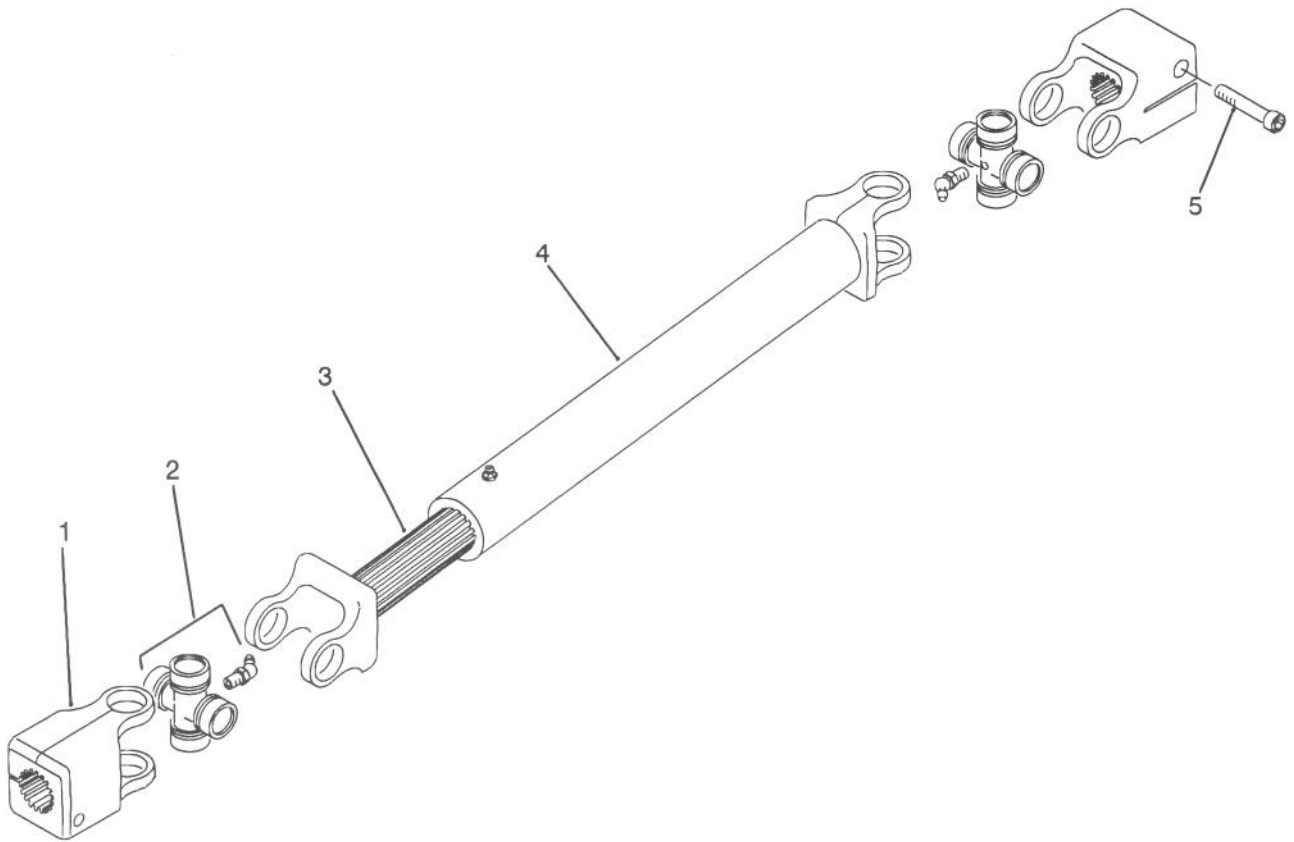

T-1465

DRIVE SHAFT ASSEMBLY 86-1730

Ref. No.	Part No.	Description	No. Used
1	86-1150	Yoke - End	2
2	86-1160	Kit - Universal	2
3	86-1170	Shaft - Slip Yoke	1

Ref. No.	Part No.	Description	No. Used
4	86-1180	Tube - Slip Yoke	1
5	3273-17	Screw - Hex. Socket Hd.	2

TORO PART NUMBER INDEX

3315-121

Part No.	Description	Pg. Ref. No. No. Qty.	Part No.	Description	Pg. Ref. No. No. Qty.
3-1506	Bushing - Flange	3 9 2	46-6560	Bushing - Rubber	19 9 2
3-3251	Spring	9 40 1	46-6810	Assy. - Screw & Washer	17 1 4
3-6498	Washer	27 49 1	46-6810	Screw - Hex. Washer Hd.	1 3 9
5-2512	Bushing - Sleeve	7 19 2	46-6811	Screw - Hex. Washer Hd.	32 52 2
10-6830	Stud - Drive	53 37 10	46-8091	Screw - Hex. Washer Hd.	1 16 4
10-8110	Washer - Thrust	9 13 1	47-6990	Nut	9 27 1
14-0859	Fuel Tank Plate Assembly	19 25 1	48-1800	Cylinder Block Kit	5 2 1
14-0939	Radiator Mount Assembly	52 8 1	48-4590	Horn	12 32 1
14-7479	Hood W.A.	1 19 1	48-4970	Bolt - Hex. Head	25 11 3
20-9500	Washer	10 55 2	48-7080	Cover - Handle	82 16 2
21-2820	Hub - Wheel	53 28 2	48-7081	Sleeve	2 56 2
21-3000	Nut	85 7 2	48-7570	Screw - Cap Hex. Hd.	32 19 3
21-4191	Seat Belt Assembly	71 1 1	48-7610	Screw - Cap Hex. Hd.	33 97 3
21-6180	Gasket - .015	88 7A/R	48-7640	Bolt - Valve Cover	39 46 3
21-9260	Cover - Dust	9 6 1	48-7640	Screw - Cap Hex. Hd.	43 9 3
23-7270	Nut - Wheel	6 17 10	48-7700	Screw - Cap Hex. Hd.	38 23 3
25-2380	Plate - Thrust	5 10 1	48-7700	Screw - Cap Hex. Hd.	32 25 10
25-2430	Pin - Straight	5 13 1	48-7700	Screw - Hex. Washer Hd.	41 5 2
27-2360	Switch - Ignition	16 20 1	48-7730	Screw - Cap Hex. Hd.	32 26 1
27-3710	Dipstick	3 21 1	48-7780	Screw - Cap Hex. Hd.	33 94 3
27-7110	Element Assembly	51 4 1	48-7810	Screw - Cap Hex. Hd.	32 27 3
27-7120	Nut & Gasket Assembly	51 5 1	48-7810	Screw-Mounting	49 5 3
27-7130	Clamp Assembly	51 7 1	48-7840	Screw - Cap Hex. Hd.	32 17 1
27-7140	Skirt - Baffle	51 6 1	48-7880	Nut	46 14 1
27-7150	Cap Assembly	51 8 1	48-7880	Nut - Hex.	14 5 2
27-7170	Assembly - Band	33 90 2	48-7880	Nut - Hex.	15 28 1
27-7170	Band Assembly	51 3 1	48-7880	Nut - Hex.	50 5 5
28-3380	Plate - Valve	5 1 1	48-7890	Nut - Hex.	14 4 1
28-3520	O-Ring	30 31 1	48-7890	nut - Hex.	15 29 1
28-3570	O-Ring	30 11 1	48-7930	Nut - Hex.	14 3 1
29-2770	Washer - Thrust	66 18 2	48-9460	Screw - Cap Hex. Hd.	48 2 3
29-4820	Roller	85 29 2	48-9460	Screw - Cap Hex. Hd.	38 18 2
29-6163	Switch - Micro	27 26 1	48-9460	Screw - Cap Hex. Hd.	32 24 1
31-0390	Washer - Friction	10 56 2	48-9460	Screw - Hex. Washer Hd.	41 7 2
37-2690	Capacitor	12 12 1	48-9470	Screw - Cap Hex. Hd.	32 16 1
37-8770	Screw - Hex. Washer Hd.	52 24 2	49-0170	Seal Kit	11 * 1
38-7820	Bearing	73 1 6	49-2640	Seal-Shaft	29 5 1
38-7820	Bearing	80 2 4	49-2660	Frontplate Assembly	29 7 1
38-7820	Bearing	74 15 6	49-2670	Plate-Wear	29 13 1
38-7820	Bearing - Pulley	82 8 8	49-2680	Seal - O-Ring (Molded)	29 10 1
43-8480	Decal - Danger	80 11 2	49-2690	Gasket-Backup	29 12 1
43-8480	Decal - Danger	74 7 2	49-2700	Seal-Bearing	29 11 1
43-8480	Decal - Danger	85 41 1	52-9230	Ring-Retaining	11 3 1
43-8600	Spring - Switch	12 20 1	52-9240	Bushing-Seal, Gland	11 4 1
43-8610	Guide - Spring & Ball	3 50 1	52-9250	Needle Bearing Kit	11 * 1
43-8610	Guide	12 19 1	52-9260	Screw-Set	11 1 1
43-8620	Guide - Pin, Switch	12 22 1	52-9270	Seat-Ball, Check	11 24 1
43-8860	Plunger - Switch	12 21 1	52-9280	Ball-Check	11 22 1
43-8870	Boot - Switch	12 11 1	52-9290	Retainer-Check Ball	11 21 1
43-9071	Assy. - Switch, Seat	12 * 1	53-6380	Washer	74 25 1
44-2200	Bolt - Blade	76 14 1	53-6380	Washer	80 26 1
44-2200	Bolt - Blade	77 14 1	53-6380	Washer	84 4 4
44-2200	Bolt - Blade	78 16 1	53-9480	Washer - Rebound	32 21 4
44-8320	Spring	26 9 3	53-9681	Mount - Rubber, Engine	32 14 2
44-8320	Spring	79 10 3	53-9682	Mount - Rubber, Eng	33 93 1
46-0330	Nut	46 32 3	55-4130	Hose - Fuel	32 53 1
46-0330	Nut - Hex.	48 11 2	55-4300	Decal - Warning	72 12 1
46-0330	Nut - Lock	37 1 6	55-4300	Decal - Warning	85 33 2
46-0330	Nut - Lock	40 11 1	56-6710	Seal - O-Ring	29 9 2
46-0330	Nut-Hex	49 1 2	56-7973	Clamp	31 20 2
46-6550	Fitting - Fuel 90°	19 6 2	56-7973	Clamp - Hose	57 58 2

*Not Illustrated

TORO PART NUMBER INDEX (Cont.)

3315-121

Part No.	Description	Pg. Ref.		Part No.	Description	Pg. Ref.	
		No.	Qty.			No.	Qty.
56-7973	Clamp - Tube	9	46 4	62-7650	Gasket - Sending Unit	19	28 1
56-7973	Clamp - Tube	54	56 2	63-1400	Rod - Belt	74	26 1
57-0680	Shaft	85	28 2	63-4090	Fitting - Adapter 90°	17	16 1
57-0690	Pin	85	27 2	63-7590	Relay - SPDT	12	29 1
57-5420	Screw - Shoulder	23	1 1	63-7590	Relay - SPDT	15	11 2
58-6290	Poppet Assembly	18	34 3	63-7622	Hose - Fuel	19	22 2
58-6310	Spacer	18	28 3	65-7622	Hose - Fuel	32	34 1
58-6320	Wiper - Seal	18	24 3	63-7626	Hose - Fuel	19	7 1
58-6330	Seat Assy.	18	35 3	63-7627	Hose - Fuel	19	8 1
58-6340	Seal - O-Ring	18	36 3	63-7627	Hose - Fuel	32	36 1
58-6350	Plug Assembly	18	11 3	63-7672	Hose - Fuel	32	34 1
58-6370	Washer - Back-Up	18	10 6	63-7880	Latch - Brake	8	16 1
58-6400	Bushing	18	25 3	63-7900	Rack - Brake	9	37 1
58-6420	Cap Assembly	18	30 3	63-8360	Key - Ignition	16	5 1
58-6440	Poppet	18	22 1	63-8410	Washer	27	17 3
58-6450	Seal - O-Ring	18	12 6	63-8410	Washer	8	34 1
58-6460	Ring - Retaining	18	29 3	63-9751	Mount - Linkage Rod	8	10 4
58-6470	Washer	18	18A/R	63-9751	Mount - Rubber	27	21 4
58-6480	Washer	18	19A/R	65-5100	Handle - Hood	1	18 2
58-6490	Washer	18	20A/R	65-7980	Nut - Hex. Flange	50	6 1
58-6700	Washer	18	26 3	66-1340	Decal - Danger	80	13 1
58-6720	Seal - O-Ring	18	7 1	66-1340	Decal - Danger	74	16 1
58-6730	Spring	18	27 3	66-1930	Nut - Lock	59	11 1
58-6750	Seal - O-Ring	18	17 1	66-1940	Piston	59	4 1
58-6760	Spring	18	3 3	66-2490	Clamp - Battery	32	5 1
58-6770	Plunger - Detent	18	4 3	66-2871	Cable - Hood	1	13 1
58-6780	Plug Assy.	18	1 3	66-2871	Cable - Hood	32	47 1
58-6790	Seal - O-Ring	18	5 3	66-2920	Washer - Nylon	8	39 1
59-6430	Valve - Check	10	61 1	66-2940	Gauge - Fuel	16	10 1
59-6730	Race - Bearing	11	7 2	66-2950	Meter - Hour	16	11 1
59-6740	Bearing - Needle, Thrust	11	8 1	66-2960	Cluster - Warning Light	16	8 1
59-6820	Centering Spring Kit	11	11 1	66-3240	Cap - Expansion Tank	33	54 1
59-6830	Kit - Centering Pin	11	20 1	66-5400	Seat Assembly	68	1 1
59-6850	Plate - Spacer	11	14 1	66-5400	Seat Assembly	13	2 1
59-6860	Drive	11	15 1	66-6480	Washer	7	6 2
59-6890	Cap - End	11	18 1	66-8510	Adjuster & Handle Assembly	13	6 1
60-3520	O - Ring	29	25 1	66-8520	Bumper - Seat	13	5 2
60-3780	Seal Kit	18	* 1	66-8530	Adjuster Assembly	13	10 1
60-5710	Plug Assembly	29	18 1	66-8540	Hanger - Spring	13	* 1
60-5720	Seal - O-Ring	18	9 6	66-8550	Rod - Pivot	13	* 2
60-5730	Disc	29	20 1	66-8560	Nut - Push	13	* 4
60-5860	Plug Assembly	29	24 1	66-8580	Bushing - Suspension	13	* 4
60-5890	Washer	29	6 1	66-8600	Plate - Seat Base	13	4 1
60-6450	Disc	18	2A/R	66-8610	Suspension - Seat	13	13 1
60-6700	Screw - Cap Hex. Hd.	40	19 1	66-9290	Spacer - Suspension	13	12 4
60-6700	Screw - Cap Hex. Hd.	46	34 1	66-9303	Screw - Hex. Flange Hd.	27	38 6
60-6760	Screw - Cap Hex. Hd.	46	2 4	66-9303	Screw - Flange Head	25	6 6
60-9870	Screw	84	8 2	67-0870	Screw - Shoulder	2	42 2
61-2790	Screen	23	3 1	67-1300	Decal - TORO	52	18 1
62-1230	Washer	1	21 2	67-5770	Washer - Blade	76	13 1
62-1230	Washer	32	46 2	67-5770	Washer - Blade	77	13 1
62-2170	Washer - Thrust	53	20 4	67-5770	Washer - Blade	78	15 1
62-3310	Screw	88	1 12	67-7050	Field Rotor Assembly	79	1 1
62-3320	Cap - Blank	88	2 1	67-7060	Ring - Retaining	79	8 1
62-3340	Cup - Bearing	88	3 1	67-7080	Collar - Bearing	79	6 1
62-3380	Key	88	20 1	67-7090	Bearing - Pulley	79	7 1
62-3430	Gasket - .005	88	*A/R	67-7100	Plate - Brake	79	11 1
62-3440	Gasket - .003	88	*A/R	67-7160	Holder - Fuse	15	20 1
62-3490	Plug - Pipe	88	6 3	67-7180	Link - Fusible	14	8 1
62-6430	Gasket - .005	88	*A/R	67-9410	Washer - Flat	56	45 5
62-7400	Decal - TORO	1	1 1	67-9550	Cushion - Seat	13	1 1

*Not Illustrated

TORO PART NUMBER INDEX (Cont.)

Part No.	Description	Pg. Ref.		Part No.	Description	Pg. Ref.	
		No.	Qty.			No.	Qty.
67-9560	Bucket - Seat	13	3 1	71-2530	Assembly - Bearing	76	15 1
68-3220	Key - Square	78	4 1	71-2530	Assembly - Bearing	77	15 1
68-3280	Spring - Seat	68	4 2	71-2530	Assembly - Bearing	78	17 1
68-6150	Breather	19	10 2	71-4580	Roller - Clutch	56	29 1
68-6480	Bushing - Flange	66	19 4	71-4590	Washer - Thrust	56	27 2
68-6710	Roller	85	38 1	72-0130	Kit - Horn	9	26 1
68-6840	Shaft	85	37 1	72-3790	Wire Assembly	84	23 2
68-7573	Seal - Shroud	1	10 2	72-4320	Switch - Ball	12	17 1
68-8340	Decal - Caution	85	39 1	72-4320	Switch - Ball	3	22 1
68-8080	Wheel - Steering	9	25 1	72-9361	Cup - Anti-Scalp	76	12 1
68-9420	Washer - Lock	42	8 6	72-9361	Cup - Anti-Scalp	77	12 1
68-9420	Washer - Lock	40	10 6	72-9361	Cup - Anti-Scalp	78	14 1
68-9420	Washer - Lock	38	17 5	74-0720	Tube - Manual	12	1 1
68-9420	Washer - Lock	46	36 3	74-3410	Radiator	52	6 1
68-9420	Washer - Lock	33	81 4	74-3450	Cylinder - Hydraulic	56	46 1
68-9420	Washer - Spring	42	1 7	74-3630	Actuator - Brake	6	5 2
68-9420	Washer - Spring	46	3 8	74-3640	Disc - Brake	6	4 4
68-9420	Washer - Spring	48	3 6	74-3650	Fan	33	63 1
68-9420	Washer - Spring	43	4 3	74-3660	Valve - Control, Steering	10	59 1
69-0760	Bracket - Armrest L.H.	69	* 1	74-3670	Assy. - Column, Steering	9	11 1
69-0770	Bracket - Armrest R.H.	69	4 1	74-4010	Wireform W.A.	32	50 1
69-1170	Gauge - Sight	23	6 1	74-4050	Bracket - Support, Hood	32	43 1
69-1180	Armrest	69	1 2	74-4080	Orifice - Breather	24	46 1
69-1260	Spacer	69	6 4	74-4090	Tread - Foot	2	48 1
69-1510	Spacer	80	23 5	74-4230	Bracket - Mount, Filter	23	10 1
69-1510	Spacer	85	47 10	74-4900	Tube - Water, Return	33	87 1
69-1510	Spacer - Fork	74	24 5	74-4980	Shroud - Fan Upper	52	3 1
69-1530	Housing - Spindle	76	7 1	74-4990	Shroud - Fan, Bottom	52	46 1
69-1530	Housing - Spindle	77	7 1	74-5000	Rear Axle Assembly	53	23 1
69-1530	Housing - Spindle	78	9 1	74-5250	Pin - Axle Pivot	54	52 1
69-1560	Lever - Lock	9	33 1	74-5250	Pin - Axle Pivot	57	54 1
69-1780	Assembly - Valve, Lift	17	15 1	74-5330	Spindle - L.H.	53	24 1
69-1790	Plunger	18	37 2	74-5350	Spindle - R.H.	53	* 1
69-1800	Plug Assembly	18	32 3	74-5440	Hub - Wheel	6	13 2
69-1810	Spring	18	33 3	74-5460	Angle Radiator Support	52	38 1
69-1820	Spring - Black	18	21 1	74-5470	Mount - Engine	32	15 1
69-1830	Plug Assembly	18	16 1	74-5500	Bolt - Wheel	56	41 10
69-1840	Plunger	18	31 1	74-5510	Assembly - Engine	32	29 1
69-3020	Latch - Draw	2	33 2	74-5520	Clutch - Fan	33	66 1
69-4780	Clamp - Gauge	16	14 1	74-5580	Tank - Fuel	19	32 1
69-6470	Bushing	74	2 2	74-5590	Gasket - Exhaust, Manifold	33	68 1
69-6470	Bushing	80	22 2	74-5620	Axle - 4WD	56	36 1
69-6470	Bushing	85	49 4	74-5630	Adapter	61	12 1
69-6470	Bushing - Flange	53	21 4	74-5700	Bearing - Needle	56	17 1
69-6950	Spacer - Spindle	76	10 1	74-5760	PCV Valve	33	74 1
69-6950	Spacer - Spindle	77	10 1	74-5770	Lever - Shift	9	15 1
69-6950	Spacer - Spindle	78	12 1	74-5790	Shaft - Pivot	9	17 1
69-7010	Lever W.A. - Valve, L.H.	17	* 1	74-5860	Sending Unit - Fuel	19	29 1
69-7290	Mount - Carrier	85	43 2	74-5910	Fitting - Bulkhead, Special	17	27 1
69-8890	Cap - Spindle	53	18 2	74-5930	Hose - Radiator, Upper	32	31 1
69-9140	Link - Lever, Valve	17	9 3	74-5930	Hose - Radiator, Upper	52	44 1
69-9300	Pad - Bumper	66	26 2	74-5980	Muffler W.A.	33	82 1
70-1380	Protector - Sleeve	31	15 1	74-6000	Air Cleaner Assembly	51	1 1
70-1380	Sleeve - Protective	66	9 1	74-6000	Assembly - Air Cleaner	33	76 1
70-1380	Sleeve - Protective	52	21 1	74-6010	Hose - Overflow	33	62 1
70-1480	Relay - Sealed	15	5 1	74-6020	Hose - Radiator, Lower	52	45 1
70-1480	Relay - Starter	19	35 1	74-6020	Hose - Radiator, Lower	33	70 1
70-2560	Decal - Lube	83	6 1	74-6030	Hose - Air Cleaner	32	37 1
70-2560	Decal - Oil	1	8 1	74-6040	Hose - Return	32	49 1
70-8621	Cap - Fuel	19	3 1	74-6050	Lever W.A. - Valve, Center	17	* 1
70-8640	Cap - Oil	23	2 1	74-6060	Lever W.A. - Valve, R.H.	17	12 1

*Not Illustrated

TORO PART NUMBER INDEX (Cont.)

3315-121

Part No.	Description	Pg. Ref.			Part No.	Description	Pg. Ref.		
		No.	No.	Qty.			No.	No.	Qty.
74-6110	Stop - Pedal	8	38	1	74-7050	Insert - Valve (3.225mm)	38	*	8
74-6230	Assy. - Tube, Traction	23	41	1	74-7060	Insert - Valve (3.250mm)	38	*	8
74-6400	Assembly - Tube	52	33	1	74-7070	Insert - Valve (3.275mm)	38	*	8
74-6400	Assembly - Tube, Filter Line	23	12	1	74-7080	Insert - Valve (3.300mm)	38	*	8
74-6450	Bracket - Bulkhead	53	5	1	74-7090	Insert - Valve (3.325mm)	38	*	8
74-6450	Bracket - Bulkhead	57	49	1	74-7100	Insert - Valve (3.350mm)	38	*	8
74-6490	Hose - Water Line	33	72	2	74-7110	Insert - Valve (3.375mm)	38	*	8
74-6520	Washer - Flat	37	2	6	74-7120	Insert - Valve (3.400mm)	38	*	8
74-6530	Stud	37	3	6	74-7130	Insert - Valve (3.425mm)	38	*	8
74-6530	Stud	40	9	1	74-7140	Insert - Valve (3.450mm)	38	*	8
74-6540	Tappet - Valve	37	4	8	74-7150	Insert - Valve (3.475mm)	38	*	8
74-6550	Cup - Upper Valve Spring	37	5	8	74-7160	Insert - Valve (3.500mm)	38	*	8
74-6560	Spring - Valve	37	6	8	74-7170	Insert - Valve (3.550mm)	38	*	8
74-6570	Cup - Lower Valve Spring	37	7	8	74-7180	Insert - Valve (3.625mm)	38	*	8
74-6580	Insert - Valve (1.650mm)	37	8	8	74-7190	Insert - Valve (3.700mm)	38	*	8
74-6590	Insert - Valve (1.725mm)	37	*	8	74-7200	Insert - Valve (3.775mm)	38	*	8
74-6600	Insert - Valve (1.800mm)	37	*	8	74-7210	Insert - Valve (3.850mm)	38	*	8
74-6610	Insert - Valve (1.900mm)	37	*	8	74-7220	Insert - Valve (3.925mm)	38	8	8
74-6620	Insert - Valve (1.975mm)	37	*	8	74-7230	Insert - Valve (4.000mm)	38	*	8
74-6630	Insert - Valve (2.050mm)	37	*	8	74-7240	Collar - Split	38	9	16
74-6640	Insert - Valve (2.125mm)	37	*	8	74-7250	Gasket - Fitting	38	10	1
74-6650	Insert - Valve (2.225mm)	37	*	8	74-7260	Bolt - Head	38	11	10
74-6660	Insert - Valve (2.250mm)	37	*	8	74-7270	Washer - Flat	38	12	10
74-6670	Insert - Valve (2.275mm)	37	*	8	74-7280	Plug	38	13	2
74-6680	Insert - Valve (2.300mm)	37	*	8	74-7340	Fitting - Coolant	38	19	1
74-6690	Insert - Valve (2.325mm)	37	*	8	74-7350	Hose	38	20	1
74-6700	Insert - Valve (2.350mm)	37	*	8	74-7360	Tube - Collector	38	21	1
74-6710	Insert - Valve (2.375mm)	37	*	8	74-7390	Hose - Elbow	38	24	1
74-6720	Insert - Valve (2.400mm)	37	*	8	74-7400	Tube	38	25	1
74-6730	Insert - Valve (2.425mm)	37	*	8	74-7410	Plug	38	26	2
74-6740	Insert - Valve (2.450mm)	37	*	8	74-7420	Ball	38	27	4
74-6750	Insert - Valve (2.475mm)	37	*	8	74-7430	Chamber - Turbulence	38	28	4
74-6760	Insert - Valve (2.500mm)	37	*	8	74-7440	Chamber - Turbulence	38	*	4
74-6770	Insert - Valve (2.525mm)	37	*	8	74-7450	Seat - Intake Valve	39	29	4
74-6780	Insert - Valve (2.550mm)	37	*	8	74-7460	Seat - Intake Valve	39	*	4
74-6790	Insert - Valve (2.575mm)	37	*	8	74-7470	Valve - Exhaust	39	31	4
74-6800	Insert - Valve (2.600mm)	37	*	8	74-7480	Valve - Intake	39	30	4
74-6810	Insert - Valve (2.625mm)	37	*	8	74-7490	Seat - Exhaust Valve	39	32	4
74-6820	Insert - Valve (2.650mm)	37	*	8	74-7500	Seat - Exhaust Valve	39	*	4
74-6830	Insert - Valve (2.675mm)	37	*	8	74-7510	Guide - Valve (14.29mm)	39	33	8
74-6840	Insert - Valve (2.700mm)	37	*	8	74-7520	Guide - Valve (14.59mm)	39	*	8
74-6850	Insert - Valve (2.725mm)	37	*	8	74-7530	Gasket - Head (1.61mm)	39	34	1
74-6860	Insert - Valve (2.750mm)	37	*	8	74-7540	Gasket - Head (1.73mm)	39	*	1
74-6870	Insert - Valve (2.775mm)	37	*	8	74-7550	Screw - Cap Hex. Hd.	39	35	2
74-6880	Insert - Valve (2.800mm)	37	*	8	74-7560	Washer	35	8	6
74-6890	Insert - Valve (2.825mm)	37	*	8	74-7560	Washer - Lock	39	36	2
74-6900	Insert - Valve (2.850mm)	37	*	8	74-7560	Washer - Spring	44	4	4
74-6910	Insert - Valve (2.875mm)	37	*	8	74-7560	Washer - Spring	43	7	5
74-6920	Insert - Valve (2.900mm)	37	*	8	74-7560	Washer - Spring	41	9	2
74-6930	Insert - Valve (2.925mm)	37	*	8	74-7560	Washer - Spring	46	41	2
74-6940	Insert - Valve (2.950mm)	37	*	8	74-7580	Plate	39	38	1
74-6950	Insert - Valve (2.975mm)	37	*	8	74-7590	Gasket	39	39	1
74-6960	Insert - Valve (3.000mm)	37	*	8	74-7600	Plug	39	40	4
74-6970	Insert - Valve (3.025mm)	38	8	8	74-7610	Cylinder Head Assembly	39	41	1
74-6980	Insert - Valve (3.050mm)	38	*	8	74-7620	Plug	39	42	1
74-6990	Insert - Valve (3.075mm)	38	*	8	74-7630	Gasket - Valve Cover	39	43	1
74-7000	Insert - Valve (3.100mm)	38	*	8	74-7640	Cover - Valve	39	44	1
74-7010	Insert - Valve (3.125mm)	38	*	8	74-7650	Washer - Flat	39	45	3
74-7020	Insert - Valve (3.150mm)	38	*	8	74-7670	Head Bolt & Washer Set	39	*	1
74-7030	Insert - Valve (3.175mm)	38	*	8	74-7690	Cap - Filler	34	2	1
74-7040	Insert - Valve (3.200mm)	38	*	8	74-7700	Dipstick - Oil	34	3	1

*Not Illustrated

TORO PART NUMBER INDEX (Cont.)

Part No.	Description	Pg. Ref.			Part No.	Description	Pg. Ref.		
		No.	No.	Qty.			No.	No.	Qty.
74-7710	Hose - Breather	34	4	1	74-8320	Piston Ring Set (Stage #1)	35	23	4
74-7720	Hose - PVC Valve	33	92	1	74-8330	Piston Ring Set (Stage #2)	35	*	4
74-7730	Hose - Air Cleaner PCV	33	75	1	74-8340	Piston Ring Set (Stage #3)	35	*	4
74-7770	Hose - Crankcase	34	11	1	74-8350	Bushing - Sleeve	35	24	4
74-7780	Gasket	34	12	1	74-8360	Rod - Connecting	35	25	4
74-7790	Screw	34	13	1	74-8370	Nut - Hex.	35	26	8
74-7800	Pin - Spring	34	14	2	74-8380	Bearing - Connecting Rod	35	27	4
74-7810	Gasket - Plate	34	15	1	74-8390	Bearing - Connecting Rod	35	*	4
74-7820	Plate	34	16	1	74-8400	Bolt - Connecting Rod	35	28	4
74-7830	Screw - Washer Hd.	34	17	2	74-8420	Piston Set - Stage #1	35	29	1
74-7840	Plug	38	14	2	74-8430	Piston Set - Stage #2	36	29	1
74-7840	Plug	34	18	8	74-8440	Piston Set - Stage #3	36	*	1
74-7850	Gasket	34	19	4	74-8570	Screw - Cap Hex. Hd.	36	33	2
74-7870	Gasket - Oil Pan	34	21	1	74-8580	Bracket - Pump	46	1	1
74-7880	Pin - Groove	34	22	2	74-8600	Bracket - Pump	46	4	1
74-7890	Pan - Oil	34	23	1	74-8610	Pin - Spring	46	5	1
74-7900	Washer - Stop	34	24	23	74-8620	Nut - Conical	46	6	1
74-7910	Screw - Cap Hex. Hd.	43	8	2	74-8630	Bushing - Flange	46	7	1
74-7910	Screw - Cap Hex. Hd.	41	10	2	74-8640	Washer - Flat	46	8	1
74-7910	Screw - Cap Hex. Hd.	34	25	20	74-8640	Washer - Flat	48	12	1
74-7920	Plug	34	20	1	74-8650	Pacer	46	9	1
74-7930	Screw - Bearing Cap	34	27	10	74-8660	Injection Pump Assembly	46	10	1
74-7940	Bushing - Spring	34	28	1	74-8670	Fuel Inlet Assembly	46	11	1
74-7950	Screw - Plate	34	29	6	74-8680	Gasket	46	12	2
74-7960	Stud - Filter	34	30	1	74-8710	Washer	46	15	1
74-7970	Filter - Oil	34	31	1	74-8710	Washer - E.T.L.W.	50	8	1
74-7980	Switch - Pressure	34	32	1	74-8720	Stop Valve Assembly	46	16	1
74-7990	Pin - Spring	34	33	4	74-8730	Ring - Seal	46	17	1
74-8000	Plug	34	34	2	74-8740	Tube - Pump Return	46	18	1
74-8010	Tube	34	35	1	74-8750	Injection Tube Set	46	19	1
74-8020	Longblock Assembly	34	36	1	74-8760	Hose - Rubber	46	20	3
74-8030	Pin - Spring	34	37	1	74-8770	Plug	46	21	1
74-8040	Plug	34	38	1	74-8780	Clamp - Plastic	46	22	1
74-8050	Oil Decanter Assembly	34	1	1	74-8790	Clamp - Metal	46	*	1
74-8060	Gasket Set	34	*	1	74-8810	Gasket	44	15	1
74-8070	Screw - Cap Hex. Hd.	35	1	1	74-8820	Plug	44	16	1
74-8080	Washer	35	2	1	74-8870	Gasket	46	29	2
74-8090	Pulley	35	3	1	74-8890	Fuel Outlet Assembly	46	31	1
74-8100	Gear - Pinion	35	4	1	74-8900	Washer - Flat	40	7	2
74-8110	Sprocket - Oil Pump	35	5	1	74-8900	Washer - Flat	46	33	1
74-8120	Key - Woodruff	35	6	2	74-8910	Bracket - Horn	12	33	1
74-8130	Screw - Cap Hex. Hd.	35	7	4	74-8980	Backplate Assembly	29	22	1
74-8130	Screw - Cap Hex. Hd.	46	42	2	74-8990	Spool Assembly	29	23	1
74-8140	Cover	35	9	1	74-9000	Relief Valve Assy.	29	17	1
74-8150	Gasket - Cover	35	10	1	74-9010	Kit - Seal	29	*	1
74-8160	Seal - Shaft	35	11	1	74-9020	Backplate Repair Kit	29	*	1
74-8170	Bearing Set (Std.)	35	12	5	74-9040	Coupling	29	26	1
74-8180	Bearing Set (.30mm OS)	35	*	5	74-9080	Cable - Battery Pos.	32	1	1
74-8190	Thrust Bearing Set (Std.)	35	13	2	74-9090	Cable - Battery Neg.	32	*	1
74-8200	Thrust Bearing Set	35	*	2	74-9100	Pad - Forward Pedal	8	7	1
74-8210	Thrust Bearing Set	35	*	2	74-9110	Pad - Reverse Pedal	8	9	1
74-8220	Thrust Bearing Set	35	*	2	74-9120	Hose - Expansion Tank	52	48	1
74-8230	Crankshaft	35	14	1	74-9120	Hose - Radiator, Overflow	33	57	1
74-8240	Seal	35	15	1	74-9122	Hose - Vent	19	17	1
74-8250	Pin	35	16	1	74-9430	Cap - End	5	14	1
74-8260	Flywheel	35	17	1	74-9440	Gasket	5	11	1
74-8270	Pin	35	18	3	74-9450	Plug	5	4	1
74-8280	Screw - Cap Hex. Hd.	35	19	8	74-9480	Seal - Lip	5	6	1
74-8290	Seal - #1 Bearing Cap	35	20	2	74-9500	Screw - Cap Hex. Hd.	5	16	4
74-8300	Clip - Piston Pin	35	21	8	74-9510	Washer - Flat	5	15	1
74-8310	Pin - Piston	35	22	4	74-9600	Piston Rod Assembly	59	9	1

*Not Illustrated

TORO PART NUMBER INDEX (Cont.)

3315-121

Part No.	Description	Pg. No.	Ref. No.	Qty.	Part No.	Description	Pg. No.	Ref. No.	Qty.
74-9610	Butt & Tube Assembly	59	1	1	76-5160	Screw - Cap Hex. Hd.	43	11	1
74-9640	Gland	59	7	1	76-5170	Chain - Pump Drive	43	12	1
74-9710	Kit - Seal	59	*	1	76-5180	Washer - Copper	20	1	4
74-9730	Butt & Tube Assy.	55	1	1	76-5190	Fitting - Adjustable	20	2	2
74-9770	O-Ring	55	12	1	76-5200	Fuel Filter Assembly	20	3	1
74-9780	O-Ring	55	4	1	76-5200	Fuel Filter Assembly	19	23	1
74-9790	O-Ring	55	6	1	76-5220	Element - Filter	20	5	1
74-9800	Seal-Teflon	55	5	1	76-5260	Relay - Glow Plug	50	1	1
75-0140	Spring - Conical	30	5	2	76-5260	Relay - Glow Plug	15	15	1
75-0240	O-Ring	30	4	2	76-5270	Cable - Glow Plug	50	2	4
75-0400	Plate - Thrust	30	37	1	76-5280	Plug - Glow	50	3	4
75-0470	Kit - Cylinder Block	30	38	1	76-5290	Washer - Spring	50	4	4
75-0480	Pin	30	15	2	76-5310	Washer - E.T.L.W.	50	7	1
75-0500	Bearing - Needle	30	13	1	76-5330	Screw - Cap Hex. Hd.	44	1	2
75-0510	Pin	30	40	1	76-5340	Plug - Drain	44	2	2
75-0550	Strainer - Tank	23	23	1	76-5350	Gasket - Drain Plug	44	3	2
75-3570	Tip - Handle	13	9	1	76-5360	Cover - Collector	44	5	1
75-4090	Switch W.A. - Neutral	27	51	1	76-5370	Ring - Retaining	44	6	1
75-5470	Washer	28	53	4	76-5380	Temperature Sending Unit	44	7	1
75-9550	Valve - Check	23	33	1	76-5400	Switch - Temp. 105°C	44	8	1
75-9670	Fork	81	*	2	76-5410	Gasket - Collector	44	9	1
75-9790	Arm - Pivot, Rear	73	1	2	76-5420	Housing - Collector	44	10	1
76-1880	Segmented 10" Wheel	81	*	2	76-5430	Thermostat 81°C	44	11	1
76-1940	Spring - Suspension	13	*	2	76-5450	Gasket - Thermostat	44	12	1
76-1960	Knob - Seat Adjustment	13	11	1	76-5460	Gasket - Collector Housing	44	13	1
76-1970	Suspension	13	*	1	76-5470	Screw - Cap Hex. Hd.	44	14	2
76-4120	Mount W.A. - Engine	32	23	1	76-5480	Gasket - Water Pump	45	1	1
76-4160	Cover - Exhaust, Manifold	33	69	1	76-5490	Water Pump Assembly	45	2	1
76-4180	Boot - Brake Rod	7	15	2	76-5500	Screw - Cap Hex. Hd.	45	3	5
76-4190	Gear - Axle	56	31	1	76-5510	Injector - Fuel	47	1	4
76-4200	Gear - Motor	56	28	1	76-5520	Holder - Fuel Injector	47	2	4
76-4220	Mount W.A. - Engine	33	95	1	76-5530	Washer	47	3	4
76-4230	Guide - Exhaust, Manifold	33	67	2	76-5540	Bushing - Injector	47	4	4
76-4240	Plate - Adapter	6	2	2	76-5550	Gasket - Fuel Injector	47	5	4
76-4260	Bushing	62	2	2	76-5560	Fuel Injector Assembly	47	6	4
76-4260	Bushing	65	3	1	76-5570	Washer-Lock	49	2	2
76-4260	Bushing - Sleeve	54	50	2	76-5580	Starter	49	3	1
76-4270	Arm - Drag Link	65	1	1	76-5590	Sleeve - Spring	49	4	1
76-4300	Lever W.A. - Throttle	15	26	1	76-5610	Pinion - Output	4	1	1
76-4310	Support - Base, Battery	32	12	1	76-5630	Gear - Spur	4	3	1
76-4880	Plug - Electrical	14	2	1	76-5640	Gasket	4	4	1
76-4910	Stud	46	35	3	76-5650	Washer - Thrust	4	8A	3
76-4930	Washer	46	37	3	76-5660	Pin-Dowel	4	6	2
76-4940	Pulley - Pump	46	38	1	76-5670	Seal-Oil	4	7	2
76-4950	Nut - Flange	46	39	1	76-5680	Shim - Orange	4	52A/R	
76-4960	Flange	46	40	1	76-5680	Washer - Thrust	4	8	1
76-4970	Screw - Shoulder	48	1	1	76-5690	Washer - Thrust	4	9	2
76-4980	Bracket - Mounting	48	4	1	76-5700	Bearing-Thrust	4	10	1
76-4990	Bolt - Slide	48	5	1	76-5710	Plug-Magnetic - Drain	4	11	1
76-5000	Bolt - Adjusting	48	6	1	76-5720	Screw - Hex Hd.	4	12	13
76-5010	Washer - Spring	48	7	1	76-5740	Shim - White	4	*A/R	
76-5020	Washer - Flat	48	8	1	76-5760	Cover Assembly	4	16	1
76-5030	Bracket - Slide	48	9	1	76-5780	Gear - Spur	4	18	1
76-5040	Belt - V	48	10	1	76-5820	Screw - Hex Flanged Hd.	4	22	1
76-5050	Alternator	48	13	1	76-5830	Ball - Steel	4	23	1
76-5060	Screw - Cap Hex. Hd.	48	14	1	76-5840	Spring - Shifter Fork	4	24	1
76-5070	Oil Pump Assembly	43	1	1	76-5850	Seal - Oil	4	25	1
76-5080	Piston	43	2	1	76-5860	Bearing - Needle	4	26	2
76-5090	Spring - Piston	43	3	1	76-5870	Bearing - Needle	4	27	3
76-5100	Bolt - Shoulder	43	5	1	76-5890	Ring - Retaining	4	30	2
76-5150	Screw - Cap Hex. Hd.	43	10	1	76-5900	Fork - Shift	4	35	1

*Not Illustrated

TORO PART NUMBER INDEX (Cont.)

Part No.	Description	Pg. Ref.		Part No.	Description	Pg. Ref.	
		No.	Qty.			No.	Qty.
76-5930	Block - Drive	4	38	2	76-7210	Washer - Thrust	63 11 2
76-5940	Pin - Drive	4	39	1	76-7220	Washer - Thrust	63 8 2
76-5950	Pinion - Bevel	4	40	2	76-7230	Washer - Lock	63 5 4
76-5960	Carrier	4	41	1	76-7240	Ring - Gear	63 2 1
76-5980	Screw - Hex Flanged Hd.	4	43	6	76-7250	Shaft - Drive	63 1 1
76-5990	Carrier - Differential	4	45	1	76-7260	Bolt	63 6 8
76-6000	Gear - Bevel	4	47	2	76-7270	Pin - Spring	63 7 1
76-6010	Spacer	4	49	2	76-7280	Bearing	63 12 2
76-6010	Spacer - Transaxle	6	1	2	76-7290	Shim - 0.1 mm	63 13A/R
76-6020	Washer - Thrust	4	50	2	76-7300	Shim - 0.2 mm	63 *A/R
76-6030	Seal - Oil	4	51	1	76-7310	Shim - 0.3 mm	63 *A/R
76-6040	Plug - Pipe	4	14	2	76-7320	Sleeve	61 4 1
76-6040	Plug - Pipe	3	41	1	76-7330	Bearing	61 11 1
76-6270	Foam - Panel	17	3	1	76-7340	Seal - Oil	61 6 1
76-6300	Gerotor	11	16	1	76-7350	Bushing	61 7 1
76-6310	Screw - Cap	11	19	7	76-7360	O-Ring	61 10 1
76-6320	Spacer	11	17	1	76-7370	Bearing	61 1 1
76-6330	Control Parts Assembly	11	*	1	76-7380	Washer	61 8 1
76-6360	Strip - Seal	1	11	2	76-7390	Nut - Lock	61 9 1
76-6361	Strip - Seal	2	57	1	76-7400	O-Ring	61 2 2
76-6362	Moulding - Outer	52	19	1	76-7410	Shim - 0.1 mm	61 3A/R
76-6363	Moulding - Inner	52	9	1	76-7420	Shim - 0.2 mm	61 *A/R
76-6380	Strip - Seal Access Panel	2	50	1	76-7430	Shim - 0.4 mm	61 *A/R
76-6381	Seal - Strip	52	29	2	76-7450	Bolt - Stud	61 14 1
76-6382	Seal - Strip	52	40	2	76-7460	Washer	61 13 1
76-6470	Strip - Seal, Hood Front	1	17	1	76-7470	Pipe	62 8 1
76-6500	Base - Battery	32	9	1	76-7480	Plug - Vent	62 7 1
76-6570	Washer - Thrust	56	15	2	76-7490	Shaft - Differential	63 14 2
76-6570	Washer - Thrust	54	51	2	76-7500	Bearing	63 15 4
76-6580	Motor - Hydraulic	56	23	1	76-7510	Pinion - 14T	64 10 2
76-6600	Pipe - Stand	19	4	1	76-7510	Pinion - 14T	63 17 2
76-6610	Clevis - Brake	7	17	2	76-7520	Shim - 0.1 mm	63 16A/R
76-6800	Chamber	52	10	1	76-7530	Shim - 0.2 mm	63 *A/R
76-6910	Rotating Assembly	60	14	1	76-7540	Shim - 0.4 mm	63 *A/R
76-6920	Back Plate Assembly	60	2	1	76-7550	Ring - Retaining	63 18 2
76-6930	Shaft - Drive	60	12	1	76-7560	Case - Gear	64 1 2
76-6940	Housing Assembly	60	6	1	76-7580	Seal - O-Ring	63 19 4
76-6950	Race - Thrust	60	9	1	76-7590	Spacer	63 20 2
76-6960	Bearing - Thrust	60	10	1	76-7600	Bolt - Reamer	63 21 2
76-6970	Insert - Camplate	60	5	1	76-7610	Boit	63 23 6
76-6980	O-Ring	60	3	1	76-7620	Washer - Lock	63 22 6
76-6990	Screw - Cap, Hex. Hd.	60	1	6	76-7630	Holder - 20 mm R.H.	64 * 1
76-7000	Ring - Retaining	60	8	2	76-7640	Bolt	64 5 8
76-7010	Ring - Retaining	60	13	1	76-7640	Bolt	64 28 20
76-7020	Spacer	60	11	1	76-7650	Shaft - Final Drive	64 2 2
76-7040	Pad - Foot	17	38	1	76-7660	Holder - 25 mm L.H.	64 4 1
76-7090	Cover - Front, Control	17	2	1	76-7670	Bearing	64 3 4
76-7100	Housing - Axle A	62	1	1	76-7680	Case - Final Drive	64 8 2
76-7110	Plug	62	5	1	76-7690	Nut	61 15 1
76-7110	Plug	64	26	4	76-7700	Shim - 0.8 mm	65 25A/R
76-7120	Seal - Washer	62	6	1	76-7710	Bolt	65 8 2
76-7120	Seal - Washer	64	27	4	76-7720	Nut	65 9 4
76-7130	Housing - Axle B	62	3	1	76-7730	Bushing	64 7 2
76-7140	Plug	62	9	1	76-7740	Seal - Oil	64 6 2
76-7150	Bolt	62	4	8	76-7750	Pinion - 15T	64 11 2
76-7150	Bolt	61	5	3	76-7760	Shim - 1.0 mm	65 *A/R
76-7160	Gear Case Assembly	63	*	1	76-7770	Cover	64 9 2
76-7170	Case - Differential	63	3	1	76-7780	Shim - 1.2 mm	65 *A/R
76-7180	Pinion - Mate	63	10	2	76-7790	Shim - 1.4 mm	65 *A/R
76-7190	Gear - Side	63	9	2	76-7810	Holder - Bearing	64 19 2
76-7200	Shaft - Pinion	63	4	1	76-7820	Shim - 1.0 mm	65 5A/R

*Not Illustrated

TORO PART NUMBER INDEX (Cont.)

3315-121

Part No.	Description	Pg. Ref. No. No. Qty.	Part No.	Description	Pg. Ref. No. No. Qty.
76-7830	Shaft - Wheel	64 21 2	76-9430	Spring - Extension	27 12 1
76-7840	Gear - Bevel	64 13 2	76-9440	Rod - Seat Prop	12 9 1
76-7850	Bearing	64 12 2	76-9450	Boot - Column, Steering	9 29 1
76-7860	Bearing	64 18 2	76-9460	Plate W. A. - Seat	12 3 1
76-7870	Seal - Oil	64 20 2	76-9480	Sleeve - Pivot, Seal	12 35 2
76-7880	Spacer	64 15 2	76-9540	Hose - Hydraulic	52 22 2
76-7890	Shim - 0.15 mm	64 14A/R	76-9590	Assy. Hose	56 10 1
76-7900	Shim - 0.2 mm	64 *A/R	76-9680	Bearing Housing Assembly	8 18 1
76-7910	Shim - 0.4 mm	64 *A/R	76-9690	Rod - Brake	7 3 2
76-7920	Ring - Retaining	64 16 2	76-9690	Rod - Brake Linkage	8 4 2
76-7930	Ring - Retaining	64 17 2	76-9700	Cover - Tower	1 2 1
76-7940	Arm - Tie Rod	65 2 1	76-9720	Shaft - Brake	8 26 1
76-7950	Bushing	65 4 1	76-9760	Pivot - Damper	28 63 1
76-7960	Fitting - Grease	65 21 2	76-9780	Decal - 4 Matic	16 1 1
76-7960	Fitting - Grease	64 30 2	76-9790	Foam - Fuel Tank	19 2 1
76-7970	Shim - 1.4 mm	65 *A/R	76-9930	Foam - Seat Plate Rear	12 7 1
76-7980	Shim - 1.2 mm	65 *A/R	76-9950	Bracket - Ring	23 43 4
76-7990	Shim - .08 mm	65 *A/R	76-9970	Valve - 4 WD	31 22 1
76-8000	Bolt	65 6 4	77-0950	Washer	85 45 2
76-8010	Washer	65 7 2	77-3250	Washer	48 16 1
76-8020	Rod - Tie	65 22 1	77-3260	Washer	48 15 1
76-8030	Rod End - L.H.	65 10 1	77-3270	Manifold - Intake	42 4 1
76-8040	Nut - L.H.	65 24 1	77-3280	Screw	42 2 5
76-8050	Rod End - R.H.	65 16 1	77-3290	Screw	42 3 4
76-8060	Nut - R.H.	65 23 1	77-3300	Stud	42 7 6
76-8140	Bracket W.A. - Steering	9 7 1	77-3310	Gasket	42 6 2
76-8150	Support - Shaft, Steering	10 58 1	77-3320	Nut - Hex	42 9 6
76-8160	Support - Steering	9 8 1	77-3320	Nut - Lock	33 80 2
76-8200	Assy. - Hose	56 7 1	77-3340	Manifold - Exhaust	42 11 1
76-8270	Pin - Brake	7 14 2	77-3360	Screw	40 20 3
76-8290	Shroud - Lower R.H.	1 9 1	77-3370	Screw	40 23 1
76-8300	Cover - Housing, Axle	6 8 2	77-3380	Pulley	40 21 1
76-8340	Shaft - Pivot, Steering	10 57 1	77-3390	Support	40 22 1
76-8350	Stop - Axle	56 8 2	77-3400	Camshaft	40 5 1
76-8430	Support - Hood, Front	2 39 1	77-3410	Key	40 4 1
76-8440	Boot - Throttle	15 16 1	77-3420	Gasket	40 3 2
76-8450	Boot - Lift Lever	15 3 1	77-3430	Belt	40 18 1
76-8640	Stud - Traction	27 50 1	77-3440	Screw	40 1 2
76-8720	Panel - Tower	9 23 1	77-3450	Washer	40 2 2
76-8750	Plate - Caution	52 4 1	77-3460	Screw	40 6 1
76-8770	Decal - Caution	51 10 1	77-3500	Roller Assembly	40 14 1
76-8770	Decal - Caution	33 78 1	77-3510	Spring	40 13 1
76-8780	Decal - Fuel	19 12 1	77-3520	Cup	40 12 1
76-8830	Arm - Brake Linkage	8 24 2	77-3540	Roller Assembly	40 8 1
76-8870	Assy. - Damper, Lever	27 3 1	77-3550	Box - Degassing	32 51 1
76-8890	Pedal - Brake L.H.	8 21 1	77-3560	Cap	33 55 1
76-8930	Brake Pedal Assembly R.H.	8 23 1	77-3570	Shield	41 15 1
76-8950	Harness - Wire (Lamp)	16 * 1	77-3580	Shield	41 14 1
76-8990	Bolt - Cylinder	53 40 1	77-3590	Shield	41 2 1
76-9030	Bearing Housing Assembly	8 30 1	77-3600	Shield - Adapter	33 98 1
76-9050	Rod - Brake, Parking	9 42 1	77-3620	Retainer - Cover	1 7 2
76-9060	Gauge - Temperature	16 9 1	77-3620	Retainer - Cover	52 15 4
76-9100	Spacer	3 2 2	77-3620	Retainer - Cover	16 22 2
76-9100	Spacer	9 22 1	77-3640	Bearing	5 12 1
76-9160	Bracket - Hood, Pivot L.H.	2 43 1	77-3700	Gasket - Muffler, Exhaust	33 88 1
76-9170	Bracket - Hood, Pivot R.H.	2 * 1	77-3780	Pin - Lynch	12 4 1
76-9190	Rod - Seat Spring	12 16 1	77-3790	Plug - Drain	34 26 1
76-9290	Bracket - Bulkhead	56 3 1	77-3800	Shield	41 6 1
76-9300	Fender L.H.	2 49 1	77-3810	Shield	41 8 1
76-9340	Fender R.H.	2 * 1	77-3820	Support - Shield	41 11 1
76-9370	Bar - R.O.P.S.	71 4 1	77-3830	Clip	41 3 4

*Not Illustrated

TORO PART NUMBER INDEX (Cont.)

Part No.	Description	Pg. Ref.			Part No.	Description	Pg. Ref.		
		No.	No.	Qty.			No.	No.	Qty.
77-3840	Grommet	41	4	1	84-0310	Bearing - Ball	30	27	1
77-3850	Ring - Snap	41	16	1	84-0320	Ring - Retaining	30	28	1
77-3860	Nut - Lock	41	13	1	84-0330	Screw - Cap Hex. Hd.	30	25	8
77-3870	Washer - Flat	41	12	1	84-0360	Washer	30	24	8
77-3880	Bracket - Air Cleaner	33	89	1	84-0380	Ring - Retaining Internal	30	32	2
77-3890	Bracket - Cable, Hood	32	42	1	84-0400	Seal - Lip	30	29	1
77-3890	Bracket - Hood Cable	39	37	1	84-0410	Carrier - Seal	30	30	1
77-3900	Screw - Cap Hex. Hd.	32	48	1	84-0430	O-Ring	30	18	4
77-3970	Spacer - Relay	15	13	1	84-0440	Cover - Trunnion	30	17	2
77-4000	Shim Set	63	*	1	84-0450	Cover - Trunnion	30	35	1
77-4010	Shim Set	61	*	1	84-0460	Screw	30	16	8
77-4020	Shim Set	63	*	1	84-0470	Seal - Lip	30	34	2
77-4030	Shim Set	64	*	1	84-0480	Poppet - Charge Relief	30	8	1
77-4040	Shim Set	65	*	1	84-0490	Spring - Compression	30	9	1
77-4050	Shim Set	65	*	1	84-0500	Assy. - Charge Relief Plug	30	12	1
77-4200	Harness - Wire Relay	14	10	1	84-0550	Ring - Retaining	30	6	2
77-4200	Harness - Wire Relay	19	37	1	84-0570	Shim - Trunnion Kit	30	20	4
77-4260	Link - Shift	3	6	1	84-0680	Link - Shift	9	30	1
78-8350	Stop - Axle	53	12	2	84-0690	Rod - Shift	3	5	1
80-7730	Spacer	28	65	3	84-0700	Rod W.A. - Shift	3	11	1
80-8660	Spacer	54	57	1	84-0720	Valve - Velocity	31	29	1
80-8660	Spacer	57	59	1	84-0730	Arm - Lift, L.H.	66	20	1
82-3600	Shroud - Lower, L.H.	2	45	1	84-0740	Housing - Bearing, Lower	25	14	1
82-3630	Foam - Screen L.H.	52	17	1	84-0750	Housing - Bearing	27	32	1
82-3640	Foam - Screen R.H.	52	12	1	84-0760	Adapter - Pump to Engine	32	28	1
82-3650	Foam - Screen Top	52	13	1	84-0780	Pulley	77	4	1
82-3660	Bracket - Cover	19	39	1	84-0780	Pulley	78	6	1
82-3700	Reservoir - Hydraulic	23	4	1	84-0800	Arm - Pivot	84	6	4
82-3730	Screen - Radiator	52	16	1	84-0910	Spacer	80	1	4
82-3740	Oil Cooler Assembly	52	11	1	84-0910	Spacer	72	2	6
82-3750	Cover - Console	16	21	1	84-0910	Spacer - Bearing	74	14	6
82-4900	Foam - Seat Front	12	8	1	84-0910	Spacer - Pulley	82	7	8
82-4950	Plunger - Spring	9	14	1	84-0930	Pulley - Half	74	20	2
82-4960	Pad - Brake	8	15	2	84-0940	Assy. - Brake Linkage Arm	7	1	1
82-4970	Ring - Retaining	5	17	1	84-0970	Assy. - Brake Linkage Arm	7	11	1
82-4990	Housing - Fixed	5	9	1	84-0990	Pin - Pivot	7	20	2
82-5030	Arm - Traction Linkage	8	13	1	84-1030	Driveshaft	27	43	1
82-5180	Control W.A. - Pump	27	20	1	84-1080	Frame Assembly	1	6	1
82-5190	Shaft - Traction Pedal	8	8	1	84-1170	Plate - Axle, Pivot	53	15	2
82-5240	Plate - Pivot	28	61	1	84-1170	Plate - Axle	56	12	2
82-5280	Shaft - Pivot	27	28	1	84-1320	Shaft - P.T.O.	25	5	1
82-5300	Support - Heel	17	39	1	84-1330	Hub - Splined	27	41	1
82-5370	Foam - R.O.P.S. Bar	70	7	2	84-1350	Pin - Pivot	84	3	2
82-5380	Shim - Pinion .045	3	39	1	84-1350	Pin - Pivot W.A.	66	8	2
82-5390	Shim - Pinion .038	3	*	1	84-1380	Anchor - Spring	27	10	1
82-5400	Shim - Pinion .052	3	*	1	84-1410	Adapter - Clutch	25	13	1
83-1640	Assembly - Rod End	87	2	1	84-1440	Plate - Adapter	33	96	1
83-2280	Timer - Delay	15	6	1	84-1450	Key	25	18	1
84-0080	Spiral Gear Set (Matched)	4	*	1	84-1450	Panel - Gauge	16	2	1
84-0090	Shim - Blue	4	*A/R		84-1460	Decal - Groundsmaster 455D	1	29	2
84-0130	Shim - Pink	4	*A/R		84-1470	Decal - Safety	8	42	1
84-0140	Shim - Brown	4	*A/R		84-1480	Hose - Dampener	27	13	1
84-0170	Pulley - P.T.O.	27	44	1	84-1490	Latch - Lockup	2	54	2
84-0180	Pulley - Lower	25	17	1	84-1500	Bracket W.A. - Neutral	28	60	1
84-0210	Gasket - End Cap	30	14	1	84-1550	Mount - Rubber	83	2	4
84-0240	Housing - Pump	30	33	1	84-1550	Mount - Rubber	25	22	5
84-0250	Swash Plate - Variable	30	36	1	84-1560	Washer - Thrust	25	26	3
84-0260	Bearing - Roller	30	21	4	84-1570	Spacer	71	1	2
84-0270	Spacer - Trunnion	30	19	4	84-1570	Spacer	25	21	1
84-0280	Plate - Valve R.H.	30	39	1	84-1580	Washer - Clutch	25	38	1
84-0300	Shaft - Pump	30	26	1	84-1590	U-Bolt	6	23	2

*Not Illustrated

TORO PART NUMBER INDEX (Cont.)

3315-121

Part No.	Description	Pg. Ref.			Part No.	Description	Pg. Ref.		
		No.	No.	Qty.			No.	No.	Qty.
84-1600	Bracket - Support, Trans.	3	13	1	86-1890	Hinge	85	25	2
84-1610	Support - Rod, Shift	3	10	1	86-1900	Plate - Hinge	75	3	4
84-1620	Plate - Support, Axle	6	10	2	86-1910	Harness - Wire, Deck	14	9	1
84-5300	Nut	85	11	4	86-1910	Wire Harness	83	13	1
84-5300	Nut - Jam	87	3	2	86-1920	Spring - Torsion	75	11	4
84-6402	Orifice	17	26	1	86-1960	V-Belt	80	15	1
84-6410	Decal - Danger	74	4	1	86-1960	V-Belt	74	18	1
84-6410	Decal - Danger	80	21	1	86-1970	V-Belt	83	1	1
85-4980	Switch - Toggle	16	17	1	86-1990	Washer	83	4	6
85-6420	Wheel - 10"	81	*	2	86-1990	Washer	25	42	4
86-0010	Blade - 19"	76	11	1	86-2000	Bolt - Thin Head	72	11	3
86-0010	Blade - 19"	77	11	1	86-2010	Pin - H.O.C. Pivot	74	9	1
86-0010	Blade - 19"	78	13	1	86-2010	Pin - H.O.C., Wing	80	17	1
86-0020	Assembly - Wheel, Castor	73	3	2	86-2020	Support - Gear Box	83	3	1
86-0020	Wheel - 8"	81	7	2	86-2070	Nut	84	9	4
86-0050	Screw - Adjusting	72	9	3	86-2080	Ball Joint	84	10	4
86-0060	Sleeve - Tube	72	4	6	86-2090	Bushing	84	18	6
86-0070	Spring - Compression	72	5	2	86-2120	Roller	84	19	4
86-0080	Spring - Compression	72	*	1	86-2130	Pin - Clevis	84	21	2
86-0690	Spacer	86	3	3	86-2140	Pin - Clevis	84	20	6
86-0700	Decal	74	8	1	86-2150	Lock W.A.	84	17	2
86-0710	Decal - H.O.C. Wing, L.H.	80	18	1	86-2180	Bushing	84	22	4
86-0720	Decal - HOC, LH	85	24	1	86-2190	Assembly - Cylinder	87	*	1
86-0730	Decal - HOC, RH	85	8	1	86-2190	Cylinder - Hydraulic	85	14	2
86-0740	Decal - Belt	85	31	1	86-2200	Foam - Hood, Rear	1	28	1
86-0750	Decal - Belt, L.H.	80	12	1	86-2210	Foam - Hood, Top Right	1	22	1
86-0760	Decal	74	22	1	86-2220	Foam - Hood, Top Left	1	25	1
86-0770	Decal - Quadfloat	75	6	1	86-2230	Cover - Guide, RH	85	9	1
86-0780	Decal - HOC	85	36	1	86-2260	Cover - Guide, LH	85	*	1
86-0790	Button - Guard	75	2	8	86-2280	Frame - Carrier, RH	85	20	1
86-1150	Yoke - End	89	1	2	86-2320	Frame - Carrier, LH	85	23	1
86-1160	Kit - Universal	89	2	2	86-2340	Shaft - Spindle	76	9	1
86-1170	Shaft - Slip Yoke	89	3	1	86-2340	Shaft - Spindle	77	9	1
86-1180	Tube - Slip Yoke	89	4	1	86-2360	Shaft - Spindle	78	11	1
86-1410	Pulley - Gearbox 6.50 Dia.	83	16	1	86-2380	Strap - Deck H.O.C.	85	19	2
86-1420	Hose - Hydraulic	86	21	1	86-2390	Pin - HOC	85	26	2
86-1440	Washer - Lock	84	11	8	86-2400	Latch - Arm	82	17	2
86-1480	Washer	76	3	1	86-2410	Fork	81	4	2
86-1480	Washer	77	3	1	86-2440	Assembly - Hose	86	17	2
86-1480	Washer	78	18	1	86-2450	Assembly - Hose	86	18	2
86-1490	Rod End - LH Thread	82	23	2	86-2460	Assembly - Hose	86	7	2
86-1530	Door W.A. - Trap, LH	82	30	1	86-2470	Assembly - Tube	86	5	1
86-1550	Rod End - RH Thread	82	27	2	86-2480	Assembly - Tube	86	2	1
86-1560	Spacer	82	20	2	86-2490	Assembly - Tube	86	4	1
86-1570	Rod - Threaded	82	25	2	86-2500	Orifice	67	14	2
86-1590	Door W.A. - Trap, RH	82	*	1	86-2501	Orifice	17	22	2
86-1650	Plate - Duct, Air	1	26	1	86-2510	Spring	85	10	2
86-1690	Foam - Intake, Air	1	27	1	86-2520	Foam - Hood, Right Rear	1	24	1
86-1700	Pulley	76	4	1	86-2530	Foam - Hood, Left Rear	2	30	1
86-1710	Assembly - Clutch, Elect.	78	3	1	86-2540	Ball Joint	85	12	2
86-1730	Drive Shaft	83	10	1	86-2560	Spring	85	13	2
86-1740	Spacer	78	5	1	86-2590	Rod - Clutch	82	4	2
86-1790	Yoke W.A. - Pulley	72	10	3	86-2600	Washer	82	21	2
86-1820	Bracket - Pulley	82	12	1	86-2600	Washer - Guide, Belt	80	8	2
86-1830	Cover - Drive Shaft	83	11	1	86-2600	Washer - Guide, Belt	74	11	4
86-1840	Cover - Right Hand	75	5	1	86-2610	Assembly - Rod End	87	15	1
86-1850	Cover - Left Hand	75	17	1	86-2610	Ball Joint	85	16	2
86-1860	Cover - Center	75	7	1	86-2630	Spring - Compression	86	13	2
86-1870	Cover - Center, Right Hand	75	8	1	86-2640	Assembly - Tube, Cylinder	87	20	2
86-1880	Cover - Center, Left Hand	75	16	1	86-2650	Support - Spring	84	14	2
86-1890	Hinge	75	10	4	86-2660	Stop - Cover	75	14	1

*Not Illustrated

TORO PART NUMBER INDEX (Cont.)

Part No.	Description	Pg. Ref.			Part No.	Description	Pg. Ref.		
		No.	No.	Qty.			No.	No.	Qty.
86-2670	Decal - Pulley Adjustment	72	6	1	86-5760	Assy. - Tube, Deck Return	17	33	1
86-2680	Switch	84	24	2	86-5770	Assy. Tube, Relief Valve	17	28	1
86-2710	Assembly - Hose, Rear Motor	31	26	1	86-5780	Assy. - Tube, RH Rear	57	52	1
86-2730	Hose - Hydraulic	56	14	1	86-5780	Tube - Hydraulic L.H.	53	2	1
86-2770	Assembly - Tube, Traction	31	24	1	86-5790	Assy. - Tube, LH Rear	57	51	1
86-2790	Pin - Pivot, L.H.	66	17	1	86-5790	Tube - Hydraulic R.H.	53	3	1
86-2800	Hose - Suction	23	26	1	86-5800	Assembly - Tube	52	32	1
86-2820	Assembly - Wheel	54	*	1	86-5800	Assy. - Tube, Oil Cooler Rear	23	37	1
86-2830	Plate W.A. - Adapter, Main	27	46	1	86-5820	Harness - Wire, Main	14	6	1
86-2890	Assy. - Hose, Traction R.H.	3	30	1	86-5820	Harness - Wire, Main	25	31	1
86-2900	Assy. - Hose, Traction L.H.	3	29	1	86-5830	Spring - Compression	7	5	2
86-2910	Assembly - Hose	31	25	1	86-5840	Plate - Spring	7	4	2
86-2920	Assy. - Hose, Traction R.H.	3	*	1	86-5860	Nipple	23	18	1
86-2930	Plate - Clutch	25	34	1	86-5860	Nipple	3	35	2
86-2990	Mount - Cable, Throttle	32	33	2	86-5890	Arm - Lift, R.H.	66	22	1
86-3000	Assembly - Head, Filter	23	15	1	86-5900	Tire	6	14	2
86-3010	Filter - Transmission	23	16	1	86-5910	Tire	53	29	2
86-3020	Wire - Neutral, Switch	27	23	1	86-5910	Tire	56	37	2
86-3030	Cover - Wire	25	25	1	86-5920	Decal - Service, 4WD	17	*	1
86-3040	Coupling - Rubber	27	39	2	86-5930	Decal - Service, 2WD	17	37	1
86-3040	Flange - Rubber	25	40	1	86-5940	Spacer - Bearing	27	33	1
86-3090	Gear Box	83	9	1	86-7470	Diode	14	7	1
86-3100	Pulley - Gearbox 7.50 Dia.	83	*	1	86-8100	Ball - Joint	85	6	2
86-3120	Hose - Hydraulic Cap End	53	8	1	88-1140	Spacer - Bearing, Lower	25	15	1
86-3130	Hose - Hydraulic Rod End	53	7	1	88-1150	Spacer - Clutch	25	33	1
86-3140	Hose - Hydraulic	56	6	1	88-1160	Rod - Traction Linkage	8	11	1
86-3150	Assembly - Hose	31	39	1	88-1170	Belt - Matched Set	25	19	1
86-3150	Assembly - Hose	23	38	1	88-1190	Pin - Pivot W.A.	66	16	2
86-3160	Assembly - Hose	66	7	1	88-1200	Pin - Pivot, R.H.	66	*	1
86-3170	Assembly - Hose	66	15	1	88-1210	Weight W.A. - Rear	52	36	1
86-3180	Assembly - Hose	17	24	1	88-1220	Plate	71	2	2
86-3190	Assembly - Hose	17	23	2	88-1220	Weight - Rear	52	35	11
86-3210	Assembly - Hose	9	51	1	88-1250	Hydraulic Cylinder Assy.	53	42	1
86-3220	Assembly - Hose	9	2	1	88-1260	Transaxle - 2 Speed	3	17	1
86-3230	Assembly - Hose	17	32	1	88-1270	Decal - Safety Std.	85	44	1
86-3240	Assembly - Hose	17	18	1	88-1280	Cover - Belt, Lower	25	35	1
86-5410	Panel - Console	15	17	1	88-1290	Bracket - Rod, Seat	31	16	1
86-5420	Spacer - Rod, Shift	3	8	1	88-1320	Fitting - Hydraulic 90°	31	7	1
86-5430	Plate - Skid	6	25	1	88-1360	Washer	52	34	2
86-5440	Valve - Relief, Dual	17	36	1	88-1360	Washer - Weight, Rear	71	3	2
86-5450	Coupler - Hydraulic	66	24	3	88-1370	Plate - Brake	26	3	1
86-5460	Nipple - Coupler	86	11	3	88-1380	Fitting - Adapter	17	20	3
86-5470	Harness - Front	14	1	1	88-1420	Spring - Compression	12	27	1
86-5470	Harness - Wire	25	9	1	88-1430	Nut - Lock, Bearing	27	48	1
86-5470	Harness - Wire	9	52	1	88-1440	Washer - Lock	27	47	1
86-5480	Nipple - Test	31	32	2	88-1450	Nut - Lock, Bearing	25	30	1
86-5500	Assembly - Hose	23	20	1	88-1460	Washer - Lock	25	32	1
86-5500	Assembly - Hose	31	38	1	88-1470	Plate - Control, Pump	27	22	1
86-5570	Assembly - Hose	9	1	1	88-1490	Holder - Foam	33	77	1
86-5580	Cylinder - Hydraulic	66	1	2	88-1500	Foam - Firewall	1	20	1
86-5590	Assembly - Pump	27	7	1	88-1510	Screw - Special	25	23	5
86-5600	Assy. - Pump, Gear	27	5	1	88-1520	Cartridge - Relief	17	41	1
86-5600	Gear Pump Assembly	29	*	1	88-1530	Cartridge - Relief	17	42	1
86-5610	Clutch	25	37	1	88-1560	Housing - Axle	6	11	1
86-5620	Bearing	25	4	1	88-1570	Axle - Splined	6	27	2
86-5630	Motor - Fixed Displacement	3	37	1	88-1580	Seal - Ring	6	20	2
86-5650	Pipe - Exhaust	33	84	1	88-1590	Bearing - Ball	6	22	2
86-5720	Assy. - Tube, Steering	9	45	1	88-1600	Washer - Belleville	6	28	2
86-5730	Assy. - Tube, R.H. Front	9	43	1	88-1610	Assembly - Field Rotor	26	8	1
86-5740	Assy. - Tube, L.H. Front	9	44	1	88-1620	Assembly - Armature	26	5	1
86-5750	Assy. - Tube, Drain	3	23	1	88-3510	Ring - Back-Up	67	8	2

*Not Illustrated

TORO PART NUMBER INDEX (Cont.)

3315-121

Part No.	Description	Pg. Ref.		Part No.	Description	Pg. Ref.	
		No.	Qty.			No.	Qty.
88-3520	O-Ring	67	10	92-0631	Washer	84	25
88-3530	O-Ring	67	9	92-0636	Shaft Assembly	5	3
88-3540	O-Ring	67	7	92-0639	Case Assembly	4	15
88-3550	Ring - Back-Up	67	6	92-0640	Bearing - Needle	4	28
88-3560	Ring - Wear	67	12	92-0641	Shaft - Counter	4	20
88-3570	U-Cup - Loaded	67	4	92-0642	Gear - Output	4	17
88-3580	Wiper - Rod	67	3	92-0643	Gear - Ring	4	37
88-3590	Nut - Lock	67	14	92-0644	Gear - Cluster	4	19
88-3600	Piston	67	13	92-0645	Shaft & Gear - Shifter	4	21
88-3610	Assembly - Barrel	67	15	92-0646	Bearing - Ball	4	42
88-3620	Assembly - Rod	67	1	92-0647	Rod - Shift (High-Low)	4	36
88-3630	Head	67	5	92-1351	Plug - Pulley	28	66
88-3640	Kit - Seal	67	*	92-1352	Plug	30	42
88-3650	Ring - Piston, Unithane	67	11	92-1353	Shim	30	10
88-3660	Rod-Piston	55	9	92-1354	Cap - End	30	1
88-3670	Piston	55	3	92-1355	Plug - Special	30	2
88-3680	Gland	55	7	92-1356	Valve - Screw 415BAR	30	7
88-3690	Nut-Lock	55	2	92-1357	Pin	30	53
88-3700	U-Cup	55	11	92-1358	Coupling	30	41
88-3720	Seal Kit	55	*	92-1360	Bracket - Muffler	33	79
88-3720	Wiper	55	8	92-1364	Guide - Switch, Pin	3	46
88-3730	Body Assembly	29	14	92-1365	Plunger - Switch	3	47
88-3740	Idler Gear Assembly	29	2	92-1366	Spring - Compression	3	51
88-3750	Drive Gear Assembly	29	3	217-124	Rim	6	15
88-3760	Cap Screw	29	4	217-125	Rim	53	31
88-3770	Spring	29	21	217-125	Rim	56	38
92-0600	Kit - Seal	87	*	218-446	Washer - Lock	16	3
92-0601	Piston	87	12	218-447	Nut - Hex.	16	4
92-0602	Assembly - Barrel	87	14	218-461	Nut - Hex	12	15
92-0603	Rod	87	5	218-573	Fuse - 5A	15	21
92-0604	Head - Ring, Retaining	87	7	218-581	Fuse - 15A	15	*
92-0605	Housing	88	5	218-591	Coil Assembly	58	6
92-0606	Key	88	9	218-592	Nut - Coil	58	7
92-0607	Gear - RH	88	10	218-593	Fuse - 30A	15	*
92-0608	Cap - Thru	88	14	219-17	Bulb - Warning Light	16	*
92-0609	Seal	88	13	2112-9	Clamp - Muffler	33	83
92-0610	Cone - Bearing	88	11	232-27	Stem - Valve	6	16
92-0611	Cup - Bearing	88	12	232-27	Stem - Valve	53	30
92-0612	Nut - Lock	88	23	232-77	Stem - Valve	56	39
92-0613	Washer - Lock	88	22	233-17	Knob	9	24
92-0614	Shaft - Pinion	88	19	233-39	Knob - Throttle	15	1
92-0615	Seal	88	18	233-42	Knob	17	13
92-0616	Cone - Bearing	88	15	237-7	O-Ring	12	23
92-0617	Cup - Bearing	88	16	237-21	O-Ring	17	21
92-0618	Hub	88	17	237-21	O-Ring	66	6
92-0619	Gear - LH	88	21	237-22	O-Ring	9	3
92-0620	Shaft - Thru	88	8	237-22	O-Ring	31	5
92-0621	Deck W.A. - Center	85	32	237-22	O-Ring	87	10
92-0622	Deck - Wing, L.H.	80	20	237-22	O-Ring	17	17
92-0623	Deck W.A. - Wing, R.H.	74	3	237-22	O-Ring	23	28
92-0624	Pulley - Half	82	9	237-22	Seal - O-Ring	56	2
92-0624	Pulley - V-Idler	80	4	237-22	Seal - O-Ring	53	4
92-0625	Pulley - Idler	74	5	237-30	O-Ring	3	48
92-0625	Pulley - Idler	80	9	237-30	O-Ring	31	8
92-0625	Pulley - Idler	72	13	237-30	O-Ring	12	18
92-0625	Pulley - Idler	82	22	237-30	O-Ring	23	32
92-0626	Assembly - Tube W.A.	72	7	237-30	O-Ring	17	34
92-0627	Armature & Pulley Assy.	79	5	237-40	O-Ring	3	24
92-0628	Spring	84	27	237-42	O-Ring	17	5
92-0629	Boot	84	28	237-42	O-Ring	86	8
92-0630	Nut	84	26	237-42	O-Ring	56	42

*Not Illustrated

TORO PART NUMBER INDEX (Cont.)

Part No.	Description	Pg. Ref. No. No. Qty.	Part No.	Description	Pg. Ref. No. No. Qty.
237-65	O-Ring	31 2 8	2412-119	Clamp - Hose	38 15 4
237-65	O-Ring	56 11 9	2412-122	Clamp Assembly	54 48 2
237-65	O-Ring	23 13 5	2412-123	Tie Rod Assembly	54 49 1
237-65	O-Ring	52 23 6	2412-125	Clamp - Hose	32 38 1
237-65	O-Ring	3 33 2	2412-129	Clamp - Hose	34 8 4
237-65	Seal - O-Ring	5 5 1	2412-129	Clamp - Hose	32 39 9
237-78	O-Ring	66 3 4	2412-130	Clamp - Hose	33 91 1
237-78	O-Ring	57 47 2	2412-133	Clamp - R	12 2 2
237-78	Seal - O-Ring	54 43 2	2412-137	R-Clamp	66 11 1
237-79	O-Ring	17 4 4	2412-138	Clamp-R	83 14 1
237-79	O-Ring	9 5 4	251-259	Bearing - Ball	27 29 2
237-79	O-Ring	31 14 6	251-310	Bearing - Ball	25 16 2
237-79	O-Ring	66 23 3	251-314	Bearing	27 45 2
237-79	O-Ring	3 28 3	251-321	Bearing - Castor	81 1 4
237-79	O-Ring	23 34 3	251-321	Bearing - Castor	73 2 4
237-80	O-Ring	58 2 2	251-332	Spacer - Bearing	73 5 2
237-80	O-Ring	31 4 6	251-332	Spacer - Bearing	81 6 2
237-80	O-Ring	30 23 3	253-43	Seal - Grease	27 40 1
237-80	O-Ring	23 30 3	253-129	Seal - Inner	53 25 2
237-81	O-Ring	23 5 3	253-154	Seal - Oil	76 5 2
237-81	O-Ring	56 22 2	253-154	Seal - Oil	77 5 2
237-136	Grommet	12 24 2	253-154	Seal - Wave	78 7 2
237-141	Grommet - Rubber	82 2 4	254-72	Cup - Bearing	53 27 4
237-146	O-Ring	31 36 1	254-78	Cone - Bearing	88 4 1
237-161	O-Ring	27 6 1	254-94	Cone - Bearing	53 26 4
237-166	O-Ring	56 21 1	256-10	Bushing - Flange	1 4 2
237-166	O-Ring	56 26 1	256-10	Bushing - Flange	8 22 4
237-167	O-Ring	3 27 1	256-90	Bushing - Flange	8 19 1
237-167	O-Ring	29 25 1	256-113	Bushing	27 52 2
240-6	Grommet	19 18 3	256-237	Bushing - Sleeve	1 5 1
241-64	Plug - Dome	9 34 2	256-243	Bushing	82 31 2
241-119	Cap - Dust	6 18 2	283-2	Pin - Clevis	7 16 2
241-119	Cap - Hub	53 32 2	283-58	Pin - Clevis	1 23 1
242-34	Stud - Axle	6 12 10	283-58	Pin - Clevis	32 45 1
242-50	Nut - Lug	53 35 10	285-22	Plug - Pipe	19 27 1
249-49	Ring	24 48 1	289-44	Nipple - Pipe	3 20 1
2411-36	Eye - Rod	8 2 3	289-50	Nipple - Pipe	3 18 1
2411-36	Rod - End	3 3 1	2811-1	Fitting - 45° Elbow	52 42 1
2411-36	Rod End	7 9 2	2812-1	Fitting - Reducing Bushing	19 26 1
2411-36	Rod End	9 21 1	2812-11	Bushing - Reducer	3 16 1
2411-36	Rod End	27 27 1	2813-14	Elbow - Pipe 90°	3 19 1
2411-45	Joint - Ball R.H.	54 * 1	302-2	Fitting - Grease	76 1 1
2411-46	Joint - Ball L.H.	54 46 1	302-2	Fitting - Grease	77 1 1
2412-3	Clamp	32 32 2	302-2	Fitting - Grease	8 20 1
2412-3	Clamp - Hose	52 43 2	302-2	Fitting - Grease	85 40 1
2412-32	Clip - Conduit	15 23 1	302-2	Fitting - Grease	54 53 1
2412-34	Clamp - Hose	23 27 1	302-2	Fitting - Grease	57 55 1
2412-34	Clamp - Hose	31 34 1	302-5	Fitting - Grease	74 1 1
2412-39	R-Clamp	15 27 1	302-5	Fitting - Grease	7 2 2
2412-74	Clamp	12 14 1	302-5	Fitting - Grease	84 2 4
2412-74	Clamp - R	31 11 1	302-5	Fitting - Grease	66 21 4
2412-74	Clamp - R	56 20 1	302-5	Fitting - Grease	80 25 1
2412-74	Clamp - R	9 49 1	302-5	Fitting - Grease	8 27 3
2412-96	Clamp-R	33 59 1	302-5	Fitting - Grease	27 37 3
2412-104	Clamp-R	33 73 1	302-5	Fitting - Grease	85 48 2
2412-108	Clamp	32 35 3	302-11	Fitting - Grease	53 22 2
2412-108	Clamp - Hose	19 5 7	302-14	Plug - Vent	3 15 1
2412-108	Clamp - Hose	24 47 1	302-33	Fitting - Grease 90°	78 1 1
2412-108	Clamp - Hose	52 49 1	302-33	Fitting - Grease 90°	81 50 1
2412-109	Clamp-J	25 10 2	302-40	Fitting - Grease 90°	81 2 2
2412-119	Clamp	33 56 3	302-40	Fitting - Grease 90°	73 4 2

*Not Illustrated

TORO PART NUMBER INDEX (Cont.)

3315-121

Part No.	Description	Pg. No.	Ref. No.	Qty.	Part No.	Description	Pg. No.	Ref. No.	Qty.
304-46	Drain Cock	52	41	1	325-9	Screw - Cap Hex. Hd.	83	5	4
321-2	Screw - Cap Hex. Hd.	15	12	2	325-9	Screw - Cap Hex. Hd.	25	29	2
321-2	Screw - Cap Hex. Hd.	19	34	1	325-9	Screw - Cap Hex. Hd.	12	37	2
321-4	Screw - Cap Hex. Hd.	12	30	1	325-11	Screw - Cap Hex. Hd.	53	16	2
321-9	Screw - Cap Hex. Hd.	8	31	3	325-11	Screw - Cap Hex. Hd.	85	18	2
321-10	Screw - Cap Hex. Hd.	17	7	2	325-11	Screw - Cap Hex. Hd.	56	34	2
321-15	Screw - Cap Hex. Hd.	31	17	2	325-11	Screw - Cap Hex. Hd.	52	37	2
322-1	Screw - Cap Hex. Hd.	6	6	6	325-13	Screw	25	12	1
322-2	Screw - Cap Hex. Hd.	66	2	5	325-15	Screw - Cap Hex. Hd.	85	2	4
322-2	Screw - Cap Hex. Hd.	31	9	1	325-15	Screw - Cap Hex. Hd.	6	24	10
322-2	Screw - Cap Hex. Hd.	12	38	2	325-20	Screw - Cap Hex. Hd.	53	13	2
322-3	Screw - Cap Hex. Hd.	33	65	8	325-20	Screw - Cap Hex. Hd.	56	16	2
322-3	Screw - Cap Hex. Hd.	13	15	4	325-33	Screw - Cap Hex. Hd.	70	3	2
322-3	Screw - Cap Hex. Hd.	52	47	3	327-24	Screw - Cap Hex. Hd.	81	5	2
322-4	Screw - Cap Hex. Hd.	68	5	4	327-24	Screw - Cap Hex. Hd.	73	6	2
322-4	Screw - Cap Hex. Hd.	8	41	2	328-25	Screw - Cap Hex. Hd.	53	41	1
322-5	Screw - Cap Hex. Hd.	28	55	2	328-25	Screw - Cap Hex. Hd.	56	44	2
322-6	Screw - Cap Hex. Hd.	27	1	2	3210-5	Screw - Cap Hex. Hd.	54	45	2
322-6	Screw - Cap Hex. Hd.	31	18	1	3212-5	Screw - Cap Hex. Hd.	70	9	2
322-7	Screw - Cap Hex. Hd.	27	30	1	3213-2	Screw - Hex. Hd. Flange	27	8	2
322-8	Screw - Cap Hex. Hd.	80	5	8	3216-6	Screw - Cap Hex. Hd.	74	6	1
322-8	Screw - Cap Hex. Hd.	82	6	8	3216-6	Screw - Cap Hex. Head	80	19	1
322-8	Screw - Cap Hex. Hd.	74	21	4	3217-9	Nut - Jam	72	8	3
322-10	Screw - Cap Hex. Hd.	27	19	1	3218-2	Nut - Jam	8	40	2
322-16	Screw - Cap Hex. Hd.	32	30	2	3218-18	Nut - Jam	84	7	2
323-4	Screw - Cap Hex. Hd.	23	24	3	3218-19	Nut - Hex.	16	7	2
323-4	Screw - Cap Hex. Hd.	19	40	2	3220-3	Nut - Jam	8	3	3
323-6	Screw - Cap Hex. Hd.	9	10	4	3220-3	Nut - Jam	3	4	2
323-7	Screw - Cap Hex. Hd.	27	4	2	3220-3	Nut - Jam	7	7	2
323-7	Screw - Cap Hex. Hd.	19	20	2	3220-3	Nut - Jam	9	19	1
323-7	Screw - Cap Hex. Hd.	3	38	2	3220-3	Nut - Jam	28	54	1
323-7	Screw - Cap Hex. Hd.	7	10	2	3220-5	Nut - Jam	82	26	2
323-7	Screw - Cap Hex. Hd.	29	28	2	3220-6	Nut	84	12	8
323-8	Screw - Cap Hex. Hd.	9	20	1	3220-6	Nut - Jam	87	1	4
323-9	Screw - Cap Hex. Hd.	3	1	1	3220-6	Nut - Jam	80	10	2
323-9	Screw - Cap Hex. Hd.	32	3	1	3220-6	Nut - Jam	74	17	2
323-9	Screw - Cap Hex. Hd.	69	3	2	3220-6	Nut - Jam	85	17	4
323-9	Screw - Cap Hex. Hd.	8	14	1	3220-7	Nut - Jam	66	12	3
323-11	Screw - Cap Hex. Hd.	27	34	6	3220-12	Nut - Jam LH Thread	82	24	2
323-12	Screw - Cap Hex. Hd.	8	29	2	3230-16	Bolt - Carriage	68	2	4
323-13	Screw - Cap Hex. Hd.	80	6	2	3231-22	Bolt - Carriage	2	47	2
323-13	Screw - Cap Hex. Hd.	74	10	3	3234-1	Screw - Cap Hex. Hd.	83	8	4
323-13	Screw - Cap Hex. Hd.	82	10	4	3234-1	Screw - Hex. Flange Hd.	27	31	4
323-14	Screw - Cap Hex. Hd.	83	7	2	3234-1	Screw - Hex. Flange Hd.	85	34	1
323-15	Screw - Cap Hex. Head	75	13	4	3234-4	Screw - Cap Hex. Hd.	56	4	1
323-17	Screw - Cap Hex. Hd.	17	10	1	3234-4	Screw - Cap Hex. Hd.	3	43	2
323-29	Screw - Cap Hex. Hd.	27	14	3	3234-5	Screw - Hex. Flange Hd.	32	44	6
323-33	Screw - Cap Hex. Hd.	32	13	2	3234-8	Screw - Hex. Flange Hd.	74	25	1
323-34	Screw - Cap Hex. Hd.	32	7	1	3234-11	Screw	32	22	8
323-34	Screw - Cap Hex. Hd.	19	24	5	3234-11	Screw - Hex. Flange Head	76	6	6
323-34	Screw - Cap Hex. Hd.	2	36	2	3234-11	Screw - Hex. Flange Head	77	6	6
324-4	Screw - Cap Hex. Hd.	31	6	2	3234-11	Screw - Hex. Flange Head	78	8	6
324-4	Screw - Cap Hex. Hd.	28	58	2	3234-12	Screw - Cap Hex. Hd.	53	17	2
324-12	Screw - Cap Hex. Hd.	32	20	3	3234-12	Screw - Hex. Flange Hd.	3	12	2
325-2	Screw - Cap Hex. Hd.	70	5	2	3234-12	Screw - Hex. Washer Hd.	19	1	2
325-2	Screw - Cap Hex. Hd.	3	44	1	3234-12	Screw - Hex. Washer Hd.	52	26	7
325-4	Screw - Cap Hex. Hd.	56	25	2	3234-12	Screw - Hex. Washer Hd.	2	44	9
325-4	Screw - Cap Hex. Hd.	6	26	1	3234-13	Screw - Hex. Washer Hd.	23	7	2
325-5	Screw - Cap Hex. Hd.	82	18	2	3234-14	Screw - Hex. Flange Hd.	52	1	12
325-5	Screw - Cap Hex. Hd.	2	55	2	3234-14	Screw - Hex. Flange Hd.	69	5	6
325-6	Screw - Cap Hex. Hd.	82	32	2	3234-14	Screw - Hex. Flange Hd.	8	17	2

*Not Illustrated

TORO PART NUMBER INDEX (Cont.)

Part No.	Description	Pg. No.	Ref. No.	Qty.	Part No.	Description	Pg. No.	Ref. No.	Qty.
3234-14	Screw - Hex. Washer Hd.	2	41	4	3256-26	Washer - Flat	52	39	2
3234-17	Screw - Hex. Flange Hd.	33	60	1	3256-28	Washer - Flat	70	12	2
3234-18	Screw - Flange Head	25	39	1	3256-28	Washer - Flat	53	14	4
3234-22	Screw - Flange Head	25	24	3	3256-28	Washer - Flat	56	18	1
3234-27	Screw - Hex. Flange Hd.	71	4	2	3256-49	Washer - Flat	12	6	1
3234-29	Screw - Cap Flange Head	75	4	8	3256-67	Washer - Flat	75	18	8
3234-32	Screw - Hex. Flange Hd.	53	11	2	3256-70	Washer - Flat	25	36	3
3234-32	Screw - Hex. Flange Hd.	52	30	2	3256-71	Washer - Flat	27	16	2
3234-32	Screw - Hex. Flange Hd.	56	33	2	3256-77	Washer - Flat	15	7	1
3247-2	Screw - Set	56	9	1	3258-19	Screw - Rd. Head Machine	51	2	2
3249-11	Screw - Machine Rd. Hd.	27	25	2	3272-1	Pin - Cotter	17	8	6
3253-4	Washer - Lock	66	4	5	3272-5	Pin - cotter	9	39	2
3253-4	Washer - Lock	68	6	4	3272-6	Pin - Cotter	7	18	2
3253-4	Washer - Lock	6	7	6	3272-9	Pin - Cotter	84	15	2
3253-4	Washer - Lock	13	16	4	3272-10	Pin - Cotter	1	15	1
3253-4	Washer - Lock	33	64	4	3272-10	Pin - Cotter	9	38	1
3253-6	Washer - Lock	31	10	2	3272-10	Pin - Cotter	32	41	1
3253-6	Washer - Lock	70	10	2	3272-11	Pin - Cotter	85	30	2
3253-6	Washer - Lock	28	59	2	3272-12	Pin - Cotter	85	4	2
3253-7	Washer - Lock	70	6	2	3272-12	Pin - Cotter	53	39	2
3253-15	Washer - Lock	19	30	5	3272-13	Pin - Cotter	53	34	2
3253-21	Washer - Lock	9	9	4	3273-17	Screw - Hex. Socket Hd.	89	5	2
3253-21	Washer - Lock	19	21	9	3274-19	Screw - Cap Socket Hd.	8	12	1
3253-21	Washer - Lock	23	25	3	3274-68	Screw - Socket Button Hd.	16	19	4
3253-21	Washer - Lock	2	37	2	3274-71	Screw - Soc. Hex. Hd.	25	1	2
3253-21	Washer - Lock	4	44	6	3274-80	Screw - Hex. Hd	84	5	4
3254-20	Washer - Lock, Int. Tooth	16	6	1	3274-87	Screw - Flat Hd. Socket	6	3	12
3255-7	Washer - Lock Ext. Tooth	15	22	1	3284-3	Pin - Groove	12	28	1
3255-8	Washer - Lock Ext. Tooth	15	19	1	3290-126	Screw - Hex. Washer Hd.	15	8	3
3255-8	Washer - Lock, Ext. Tooth	32	11	2	3290-148	Nut - Lock	15	4	1
3256-1	Washer - Flat	15	10	1	3290-256	Pin - Cotter, Hair	74	12	1
3256-2	Washer	68	7	4	3290-256	Pin - Cotter, Hair	80	16	1
3256-2	Washer - Flat	13	8	8	3290-256	Pin - Cotter, Hair	85	22	2
3256-3	Washer	16	23	2	3290-359	Screw - Round Hd.	2	32	2
3256-3	Washer - Flat	28	64	1	3290-271	Rivet - Pop	52	5	2
3256-3	Washer - Flat	12	25	1	3290-282	Rivet - Pop	12	5	1
3256-3	Washer - Flat	2	40	2	3290-307	Pin - Cotter, Hair	12	26	1
3256-3	Washer - Flat	8	43	1	3290-357	Nut - Flange Head	3	14	1
3256-3	Washer - Flat	33	61	3	3290-357	Nut - Flange Head	28	56	1
3256-5	Washer - Flat	70	11	2	3290-357	Nut - Lock	33	99	6
3256-22	Washer - Flat	9	41	1	3290-357	Nut - Lock, Flange Hd.	2	34	4
3256-23	Washer - Flat	52	2	6	3290-378	Tie - Cable	82	3	2
3256-23	Washer - Flat	31	19	1	3290-378	Tie - Cable	86	6	1
3256-23	Washer - Flat	12	39	2	3290-378	Tie - Cable	24	49	1
3256-23	Washer - Flat	9	47	2	3290-378	Tie - Cable	33	58	2
3256-23	Washer - Flat	54	55	1	3290-378	Tie - Cable	33	58	3
3256-23	Washer - Flat	57	57	1	3290-378	Tie - Cable	10	60	1
3256-24	Washer - Flat	32	4	4	3290-379	Tie - Cable	3	49	1
3256-24	Washer - Flat	17	11	2	3290-379	Tie - Cable	52	20	2
3256-24	Washer - Flat	19	11	9	3290-384	Pin - Lynch	74	23	1
3256-24	Washer - Flat	23	11	3	3290-384	Pin - Lynch	80	24	1
3256-24	Washer - Flat	8	37	1	3290-384	Pin - Lynch	85	46	2
3256-24	Washer - Flat	2	38	2	3290-467	Pin - Hair, Cotter	82	1	2
3256-24	Washer - Flat	25	7	6	3290-477	Washer - Curved	28	57	2
3256-24	Washer - Flat	27	35	9	3290-483	Washer - Belleville	82	19	2
3256-26	Washer - Flat	71	2	4	3290-483	Washer - Belleville	2	52	2
3256-26	Washer - Flat	85	3	4	3296-2	Nut - Lock	2	35	2
3256-26	Washer - Flat	27	9	2	3296-2	Nut Lock	16	13	1
3256-26	Washer - Flat	82	29	2	3296-6	Nut - Lock	79	9	3
3256-26	Washer - Flat	12	36	2	3296-6	Nut - Lock	26	10	3
3256-26	Washer - Flat	9	36	4	3296-9	Nut - Lock	27	18	2

*Not Illustrated

TORO PART NUMBER INDEX (Cont.)

3315-121

Part No.	Description	Pg. Ref. No. No. Qty.	Part No.	Description	Pg. Ref. No. No. Qty.
3296-12	Nut - Lock	15 24 1	32121-25	Pin - Roll	8 25 2
3296-15	Nut - Lock	74 13 1	32121-50	Pin - Roll	8 35 1
3296-15	Nut - Lock	80 14 1	32121-51	Pin - Roll	85 13 2
3296-23	Nut - Lock	85 21 2	32121-123	Pin - Roll	9 18 2
3296-25	Nut - Lock	70 8 2	32122-24	Screw - Round Hd.	19 31 5
3296-25	Nut - Lock	82 14 2	32128-13	Nut - Lock	33 85 2
3296-25	Nut - Lock	25 27 5	32128-19	Nut - Flange	33 71 2
3296-25	Nut - Lock	2 31 2	32128-19	Nut - Flange Hd.	85 1 2
3296-25	Nut - Lock	2 51 2	32128-19	Nut - Flange Lock	69 2 2
3296-29	Nut - Lock	84 1 2	32128-19	Nut - Lock, Flange Hd.	82 5 2
3296-29	Nut - Lock	68 3 4	32128-19	Nut - Lock, Flange Head	80 7 2
3296-29	Nut - Lock	13 7 4	32128-20	Nut - Lock	8 36 2
3296-29	Nut - Lock	27 15 5	32128-20	Nut - Lock, Flange Head	31 12 1
3296-39	Nut - Lock	7 13 2	32128-20	Nut - Lock, Flange Head	76 12 8
3296-39	Nut - Lock	17 14 1	32128-21	Nut - Flange Hd.	75 35 1
3296-39	Nut - Lock	74 27 1	32128-21	Nut - Lock, Flange Head	76 8 6
3296-39	Nut - Lock	80 27 1	32128-21	Nut - Lock, Flange Head	77 8 6
3296-39	Nut - Lock	82 17 2	32128-21	Nut - Lock, Flange Head	78 10 6
3296-39	Nut - Lock	25 20 4	32128-23	Nut - Flange Hd.	85 42 2
3296-42	Nut - Lock	15 9 2	32128-23	Nut - Flange Lock	53 1 2
3296-42	Nut - Lock	8 33 1	32128-23	Nut - Flange Lock	56 1 2
3296-42	Nut - Lock	19 36 1	32128-23	Nut - Hex. Flange Hd.	83 15 4
3296-44	Nut - Lock	15 25 1	32128-25	Nut	80 3 8
3296-45	Nut - Lock	82 28 2	32128-25	Nut - Flange Head	74 19 4
3296-45	Nut - Lock	54 58 2	32128-25	Nut - Flange Lock	13 14 4
3296-45	Nut - Lock	57 60 2	32128-25	Nut - Lock, Flange Hd.	82 11 8
3296-47	Nut - Lock	15 18 1	32128-30	Nut - Lock	32 40 11
3296-47	Nut - Lock	31 21 1	32128-33	Nut - Flange Lock	16 18 4
3296-47	Nut - Lock	52 25 5	32128-33	Nut - Flange Lock	57 53 1
3296-47	Nut - Lock	28 62 2	32128-33	Nut - Lock	12 10 1
3296-49	Nut - Lock	76 2 1	32128-37	Nut - Lock, Flange Hd.	32 18 3
3296-49	Nut - Lock	77 2 1	32128-43	Nut - Lock, Flange Head	72 3 3
3296-49	Nut - Lock	78 2 1	32128-49	Nut - Flange Head	25 28 3
3296-49	Nut - Lock	9 12 2	32128-50	Nut - Lock, Flange Hd.	6 9 4
3296-51	Nut - Lock	53 10 3	32136-2	Nut	85 5 2
3296-53	Nut - Lock	81 3 2	32136-13	Nut - Slotted	53 33 2
3296-53	Nut - Lock	73 7 2	32136-13	Nut - Slotted	53 38 2
3296-59	Nut - Lock	8 1 4	32104-76	Screw - Acorn Slot. Hd.	1 14 17
3296-59	Nut - Lock	3 7 1	32144-4	Screw - Hex. Hd.	12 34 1
3296-59	Nut - Lock	7 8 2	32144-4	Screw - Hex. Washer Hd.	16 12 6
3296-59	Nut - Lock	27 24 3	32144-4	Screw - Hex. Washer Hd.	15 14 10
3296-59	Nut - Lock	9 31 1	32144-4	Screw - Hex. Washer Hd.	9 28 4
3296-59	Nut - Lock, Flange Head	75 9 4	32144-4	Screw - Thread Forming	23 44 4
3296-67	Nut - Lock	6 19 2	32144-11	Screw - Hex. Flange Hd.	53 9 2
3296-81	Nut - Lock	56 19 2	32144-11	Screw - Hex. Flange Hd.	8 28 4
32104-37	Screw - Cap Hex. Hd.	54 54 1	32144-11	Screw - Hex. Washer Hd.	23 8 2
32104-37	Screw - Cap Hex. Hd.	57 56 1	32144-11	Screw - Hex. Washer Hd.	25 8 5
32104-82	Screw - Hex. Washer Hd.	12 13 1	32144-11	Screw - Hex. Washer Hd.	32 10 2
32105-12	Screw - Hex. Hd.	16 16 1	32144-11	Screw - Hex. Washer Hd.	1 12 10
32107-11	Nut	51 9 2	32144-11	Screw - Hex. Washer Hd.	12 31 2
32108-58	Screw - Machine Flat Hd.	66 25 4	32144-11	Screw - Hex. Washer Hd.	9 32 5
32120-15	Ring - Retaining	56 32 2	32144-11	Screw - Hex. Washer Hd.	17 40 2
32120-19	Ring - Retaining, Ext.	7 12 4	32144-11	Screw - Hex. Washer Hd.	57 50 2
32120-65	Ring - Retaining	67 2 1	32144-19	Screw - Hex. Hd.	16 15 2
32121-6	Pin - Roll	9 35 1	32144-26	Screw - Hex. Washer Hd.	27 11 2
32121-6	Pin - Roll	3 45 1	32144-57	Screw - Hex. Washer Hd.	9 48 2
32121-10	Pin - Roll	9 16 1	32144-70	Screw - Hex. Flange Hd.	82 13 1
32121-11	Pin - Roll	82 15 2	32144-70	Screw	75 15 2
32121-11	Pin - Roll	8 32 2	32144-70	Screw - Hex. Flange Hd.	83 12 3
32121-11	Pin - Roll	2 53 2	32144-70	Screw - Hex. Washer Hd.	85 15 6
32121-24	Pin - Roll	3 42 1	32148-9	Insert	32 6 3

*Not Illustrated

TORO PART NUMBER INDEX (Cont.)

Part No.	Description	Pg. Ref.		Part No.	Description	Pg. Ref.	
		No.	Qty.			No.	Qty.
32148-10	Insert - Threaded	19	38	3	340-97	Fitting - Hydraulic 90°	57 48 2
32148-10	Insert - Threaded	52	28	10	340-99	Fitting - Hydraulic 90°	17 35 1
32151-10	Ring - Retaining	53	19	2	340-101	Fitting - Hydraulic	3 25 1
32151-62	Ring - Retaining	3	40	1	340-109	Fitting - Tee	23 42 1
32151-72	Retainer - Push-On	52	14	4	340-115	Fitting - Hydraulic	31 33 2
32151-72	Retainer - Push-On	16	24	2	340-125	Fitting - Hydraulic, Tee	66 14 1
32151-72	Retainer - Push-in	2	46	2	340-132	Fitting - Hydraulic 90°	66 13 2
32151-73	Ring - Clip	27	2	1	340-138	Fitting - Hydraulic	9 4 3
32151-73	Ring - Retaining	84	16	6	340-139	Fitting - Hydraulic	23 22 1
32151-88	Ring - Retaining	6	21	2	340-139	Fitting - Hydraulic 90°	56 24 1
32151-96	Ring - Retaining	56	30	2	340-140	Fitting - Hydraulic, Tee	66 5 1
32152-2	Nut - Lock	27	36	6	340-141	Fitting - Hydraulic	23 29 1
32152-2	Nut - Lock, Flange Hd.	25	41	3	340-147	Fitting - Hydraulic	23 17 1
32152-5	Nut - Lock	54	47	2	340-155	Fitting - Hydraulic	3 34 2
340-2	Adapter - Straight	86	12	2	340-155	Fitting - Hydraulic 90°	31 13 2
340-2	Fitting - Adapter	17	25	1	340-157	Fitting - Tee	31 27 1
340-4	Fitting - Hydraulic	31	28	1	340-159	Fitting - Hydraulic	9 50 3
340-6	Fitting - Adapter	23	31	1	340-165	Fitting - Hydraulic	31 30 1
340-7	Fitting - Hydraulic	31	31	2	340-166	Fitting	86 19 1
340-8	Fitting - Adapter	23	14	1	340-167	Fitting - Hydraulic	3 32 2
340-17	Fitting - Hydraulic 90°	23	39	1	353-508	Assembly - Plug	17 6 2
340-17	Fitting - Hydraulic 90°	31	3	2	353-508	Plug Assy.	18 6 1
340-18	Fitting - Hydraulic 90°	31	37	1	353-508	Plug	56 43 1
340-55	Fitting - Hydraulic 45°	31	23	1	353-550	Plug (2 Wd Only)	23 40 1
340-70	Nut - Bulkhead	56	5	3	353-551	Plug	23 9 2
340-70	Nut - Bulkhead	53	6	2	353-551	Plug Assembly	30 22 3
340-70	Nut - Bulkhead	10	53	3	353-947	Cap - Fitting	3 36 2
340-70	Nut - Lock, Bulkhead	86	1	6	354-77	Fitting - Test Port	17 30 1
340-71	Union - Bulkhead	10	54	1	354-78	Connector - Hose	31 35 1
340-72	Fitting - Hydraulic 90°	52	27	2	354-79	Cap - Fitting	31 1 2
340-74	Nut - Bulkhead	56	13	1	354-79	Cap - Fitting	23 19 1
340-74	Nut - Bulkhead	52	31	2	354-79	Cap - Fitting	17 29 1
340-77	Elbow - Hydraulic 90°	86	16	2	354-87	Fitting - Hydraulic 90°	23 21 1
340-77	Fitting - Hydraulic	56	35	1	354-94	Fitting - Barb	19 16 1
340-86	Fitting - Hydraulic, Tee	86	15	2	354-95	Fitting - Barb	19 14 1
340-87	Fitting - Hydraulic	86	9	3	354-103	Male Hose Barb	24 45 1
340-97	Fitting - Hydraulic 90°	54	44	2			

*Not Illustrated

TABLE OF CONTENTS

Description	Page	Description	Page
Frame & Body Assembly	1-2	Hydraulic Cylinder No. 88-1250 (Model No. 30450)	55
Front Transaxle Installation Assembly	3	Rear Axle Assembly (Model No. 30455)	56-57
Transaxle No. 88-1260	4	Solenoid Valve Assembly (Model No. 30455)	58
Hydraulic Motor No. 86-5630	5	Hydraulic Cylinder No. 74-3450 (Model No. 30455)	59
Front Axle Assembly	6	Hydraulic Motor No. 76-6580 (Model No. 30455)	60
Brake Linkage Assembly	7	Sleeve Assembly Axle No. 74-5620 (Model No. 30455)	61
Traction & Brake Pedals Assembly	8	Axle Housing Assembly Axle No. 74-5620 (Model No. 30455)	62
Steering Tower Assembly	9-10	Differential & Shaft Assembly Axle No. 74-5620 (Model No. 30455)	63
Power Steering Valve No. 74-3660	11	Steering Gear Case Assembly Axle No. 74-5620 (Model No. 30455)	64
Seat Plate Assembly	12	Steering Arm Linkage Axle No. 74-5620 (Model No. 30455)	65
Low Seat Assembly (Optional)	13	Lift Arm Assembly	66
Electrical Schematic	14	Hydraulic Cylinder No. 86-5580	67
Control Console Assembly	15	Low Seat Assembly (Optional)	68
Gage Panel Assembly	16	Armrest Assembly Model No. 30707 (Optional)	69
Lift Valve Installation Assembly	17	R.O.P.S. Assembly	70
Lift Valve No. 69-1780	18	Additional Weight Assembly	71
Fuel Tank Assembly	19	Belt Tension Adjustor	72
Fuel Filter Assembly	20	Rear Pivot Arm Assembly	73
Hydraulic Schematic Model No. 30450	21	Wing Deck Assembly R.H.	74
Hydraulic Schematic Model No. 30455	22	Cover Assembly	75
Hydraulic Reservoir Assembly	23-24	Spindle Assembly (Wing Units)	76
PTO & Clutch Assembly	25	Spindle Assembly (Center Unit)	77
Clutch Assembly No. 86-5610	26	Spindle Assembly (Clutch)	78
Hydraulic Pump Installation Assembly	27-28	Clutch Assembly No. 86-1710	79
Gear Pump Assembly No. 86-5600	29	Wing Deck Assembly L.H.	80
Pump Assembly No. 86-5590	30	Front Castor Fork Assembly	81
Hydraulic Pump Fittings Assembly	31	Center Deck Pulley Assemblies	82
Engine Installation Assembly	32-33	Gear Box, Mount & Drive Shaft Assembly	83
Crankcase Assembly	34	Pivot Arm Assembly	84
Crankshaft Assembly	35-36	Center Deck & Carrier Frame Assembly	85
Cylinder Head Assembly	37-39	Hydraulic Hose Assembly	86
Camshaft & Fan Support Assembly	40	Hydraulic Cylinder No. 86-2190	87
Belt Cover Assembly	41	Gear Box Assembly No. 86-3090	88
Intake & Exhaust Manifold Assembly	42	Drive Shaft Assembly No. 86-1730	89
Oil Pump Assembly	43	Numerical Parts Index	90-106
Collector Assembly	44		
Water Pump Assembly	45		
Fuel Injection Pump Assembly	46		
Fuel Injector Assembly	47		
Alternator Assembly	48		
Starter Assembly	49		
Glow Plug & Glow Relay	50		
Air Cleaner No. 74-6000	51		
Radiator Assembly	52		
Rear Axle Assembly (Model No. 30450)	53-54		