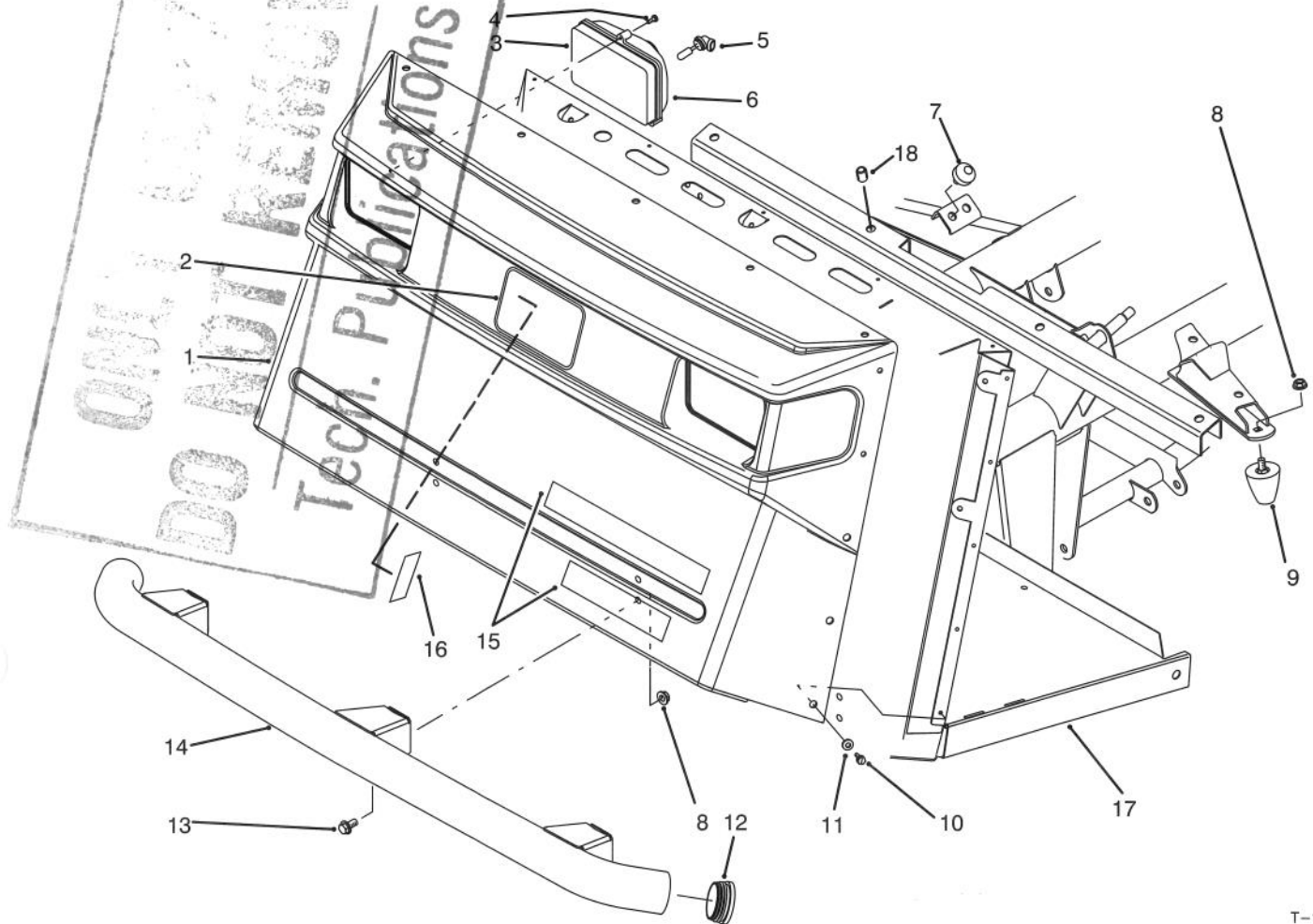

TORO[®]

MODEL NO. 07205-30001 & UP

**PARTS
CATALOG****WORKMAN 3300D**

T-1581

FRONT BUMPER & HOOD ASSEMBLY

Ref. No.	Part No.	Description	No. Used
1	87-0710	Hood	1
2	62-5550	Decal - TORO	1
3	87-2120	Headlight Assembly (Incl. Ref. #4-6)	2
4	32104-88	Screw	6
5	87-6320	Bulb - Headlight	2
6	87-6330	Lens - Headlight	2
7	87-2440	Bumper	2
8	3290-357	Nut - Flange Lock	8
9	26-0071	Bumper	2

Ref. No.	Part No.	Description	No. Used
10	87-6620	Screw	15
11	3256-67	Washer - Flat	15
12	2410-42	Cap - Front Bumper	2
13	3234-1	Screw - Hex. Flange Hd.	6
14	87-4070	Bumper - Front	1
15	87-6070	Decal - Workman 3300D	1
16	87-6050	Decal - Load Rating	1
17	87-7130	Frame Assembly (Incl. Ref. #18)	1
18	32148-7	Nut - Clinch	8

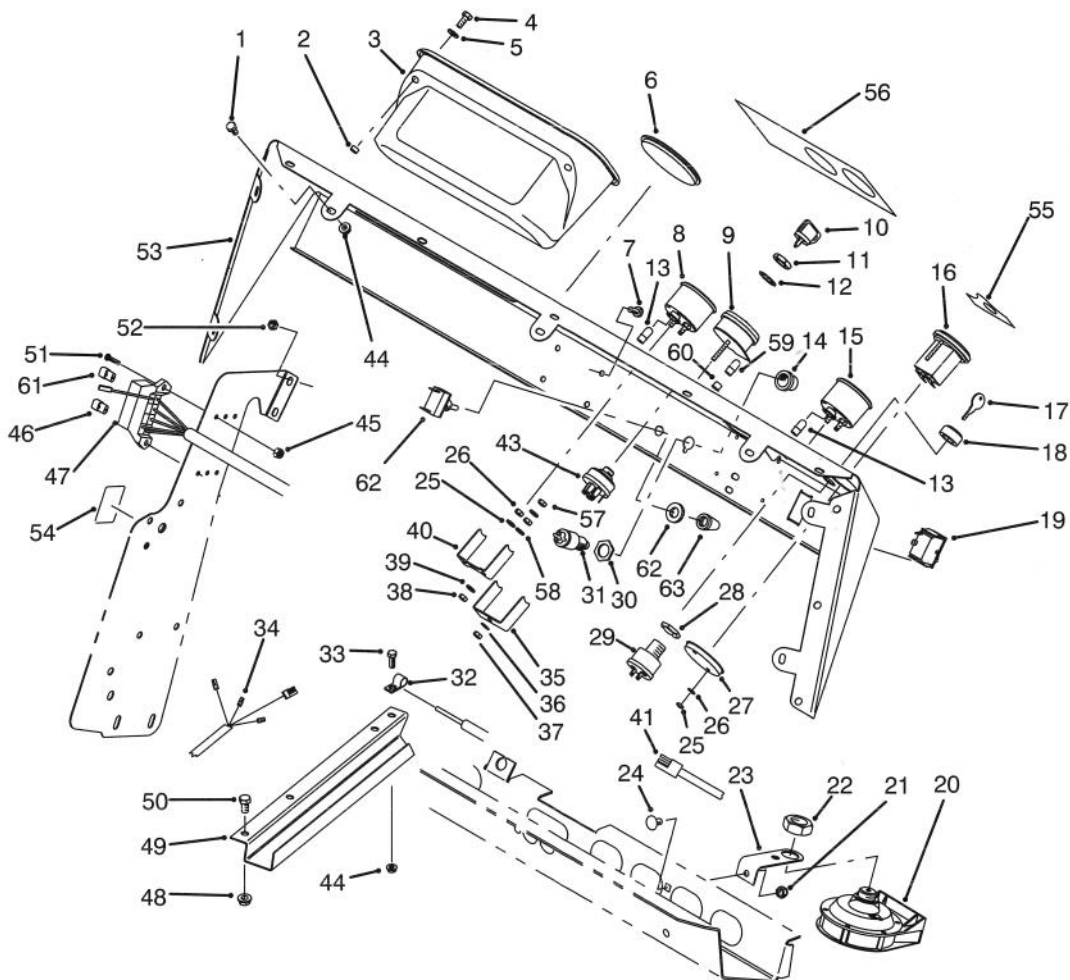

T-1706

CONTROL PANEL ASSEMBLY

Ref. No.	Part No.	Description	No. Used
1	321-2	Screw - Cap Hex. Hd.	7
2	32148-6	Insert - Threaded	2
3	87-3780	Box - Glove	1
4	321-3	Screw - Cap Hex. Hd.	2
5	3256-22	Washer - Flat	2
6	2410-35	Plug - Hole	1
7	3274-31	Screw - Button Hd.	4
8	87-5590	Temperature Gauge Assy. (Incl. Ref. #38-40, 57 & 58)	1
9	87-4140	Warning Light Assembly (Incl. Ref. #35-37, 59 & 60)	1
10	63-8360	Key - Ignition	1
11	218-446	Nut - Hex.	1
12	218-447	Washer - Lock	1
13	218-600	Bulb	2
14		Button - Horn	1
15	87-5580	Fuel Gauge Assembly (Incl. Ref. #38-40, 57 & 58)	1
16	66-2950	Hourmeter (Incl. Ref. #25-27)	1
17	87-0740	Key - Supervisor Switch	1
18	87-1720	Nut - Supervisor Switch	1
19	87-3790	Switch - Light	1
20	19-6050	Horn Assembly (Incl. Ref. #22 & 23)	1
22	32112-2	Nut - Lock	1

Ref. No.	Part No.	Description	No. Used
23		Bracket - Horn	1
24	3230-18	Bolt - Carriage	1
25	3217-25	Nut - Hex.	4
26	3253-15	Washer - Lock	2
27		Retainer - Hourmeter	1
28		Nut - Hex.	1
29	87-4030	Supervisor Switch Assy. (Incl. Ref. #17, 18 & 28)	1
30		Nut - Hex.	1
31	18-2830	Horn Switch Assembly (Incl. Ref. #14 & 30)	1
32	2412-89	Clamp - R	1
33	321-4	Screw - Cap Hex. Hd.	1
34	87-4250	Harness - Wire Rear	1
35		Clamp - Light	1
36	3254-1	Washer - Lock	1
37	3217-26	Nut - Hex.	1
38	3217-25	Nut - Hex.	2
39	3253-15	Washer - Lock	2
40		Clamp - Temp. Gauge	1
41	87-4230	Harness - Wire Front LH	1
43	27-2360	Ignition Switch Assembly (Incl. Ref. #11 & 12)	1
44	32128-33	Nut - Flange	12
45	3296-2	Nut - Lock	2
46	218-574	Fuse 7.5 Amp.	2

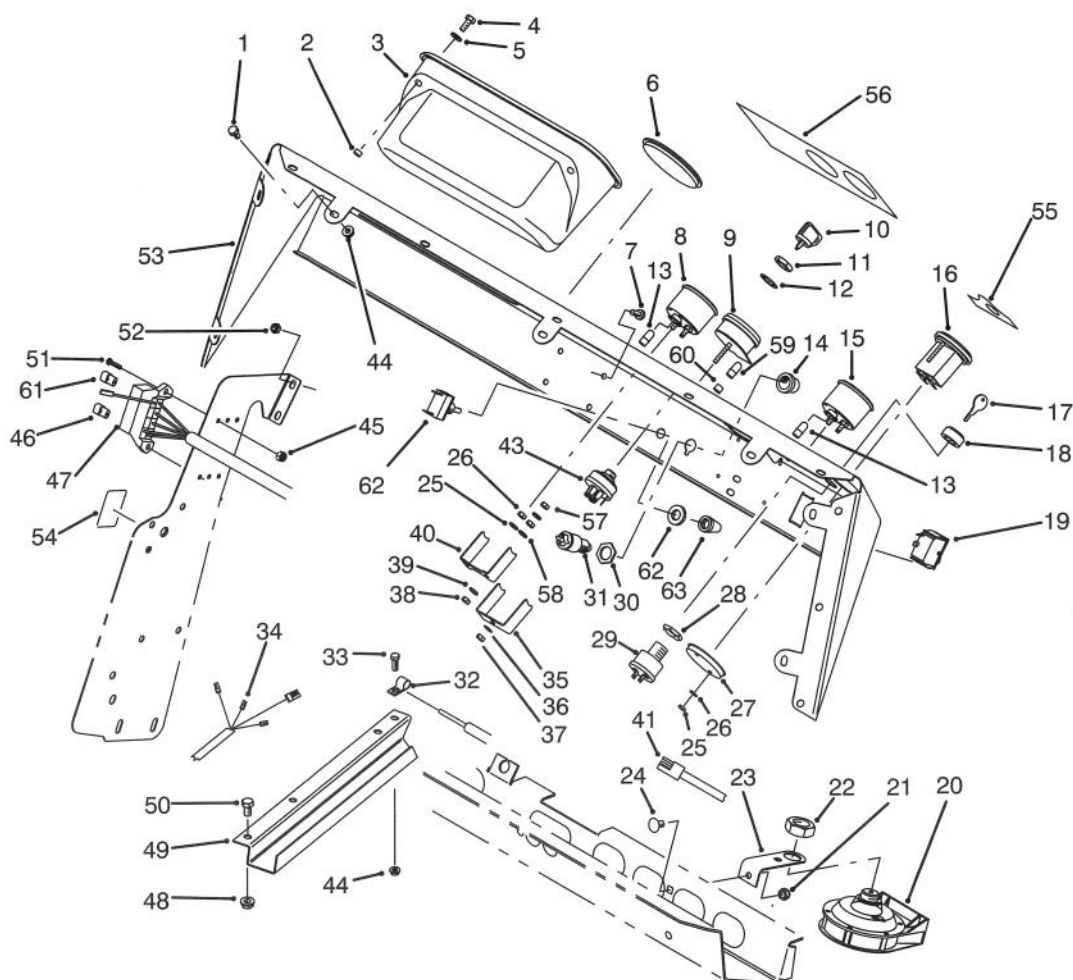

T-1706

CONTROL PANEL ASSEMBLY (Continued)

Ref. No.	Part No.	Description	No. Used	Ref. No.	Part No.	Description	No. Used
47	87-4220	Front Wire Harness Assy. (Incl. Ref. #13)	1	56	87-5900	Decal - Dash	1
48	32128-20	Nut - Flange	4	57	3253-19	Washer - Lock	3
49	87-3320	Cover - Wire Harness	1	58	3217-29	Nut - Jam	3
50	322-2	Screw - Cap Hex. Hd.	3	59	219-17	Bulb - Warning Light	4
51	3250-13	Screw	2	60	87-6270	Socket & Bulb Assembly (Incl. Ref. #59)	4
53	87-7060	Control Panel Assembly (Incl. Ref. #55-56)	1	61	218-578	Fuse 10 Amp.	1
54	87-6670	Decal - Fuse Block	1	62	20-7150	Switch - Glow Plug	1
55	87-5910	Decal - Supervisor	1	63	218-473	Boot - Switch	1

ELECTRICAL SCHEMATIC

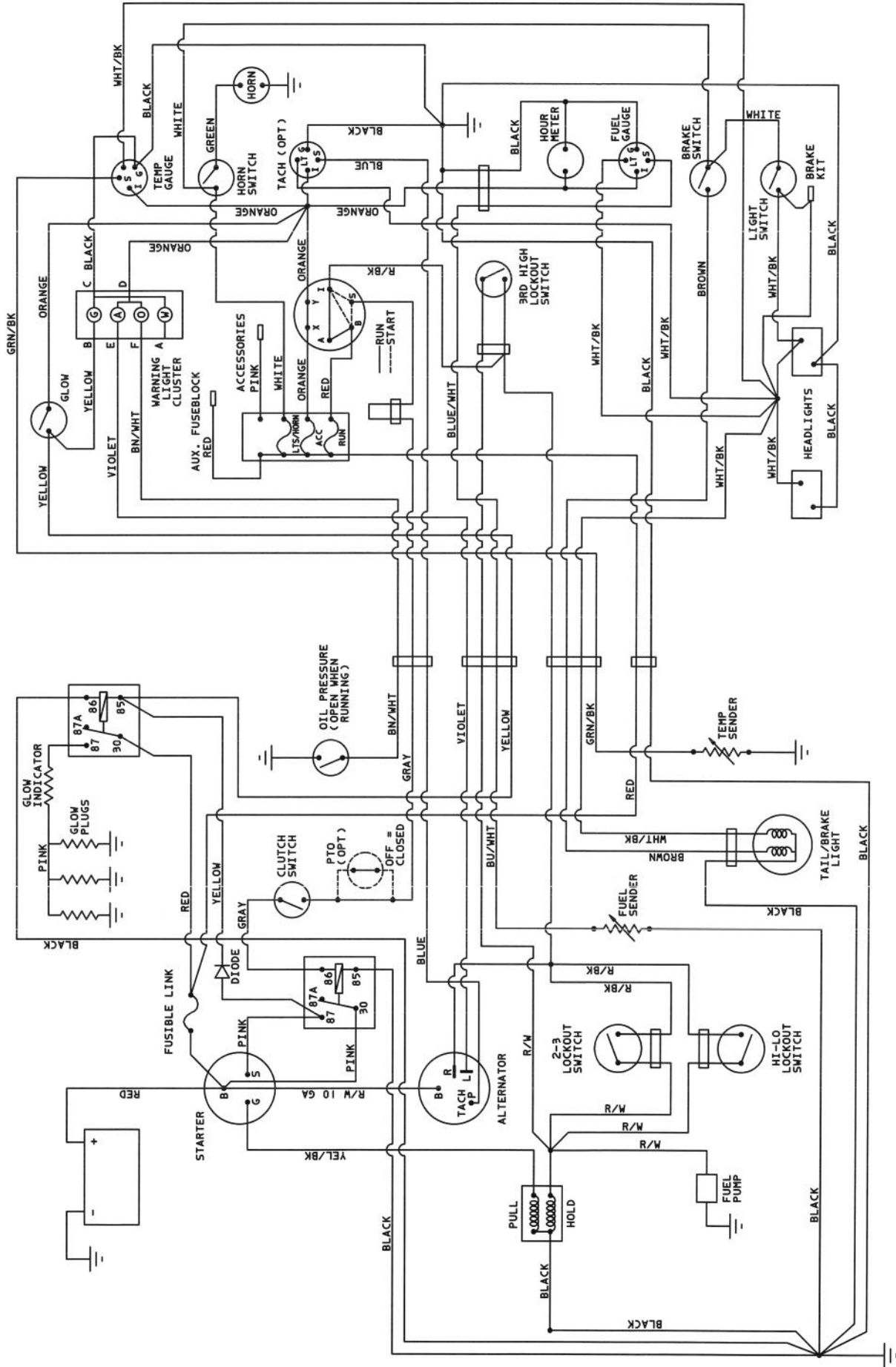

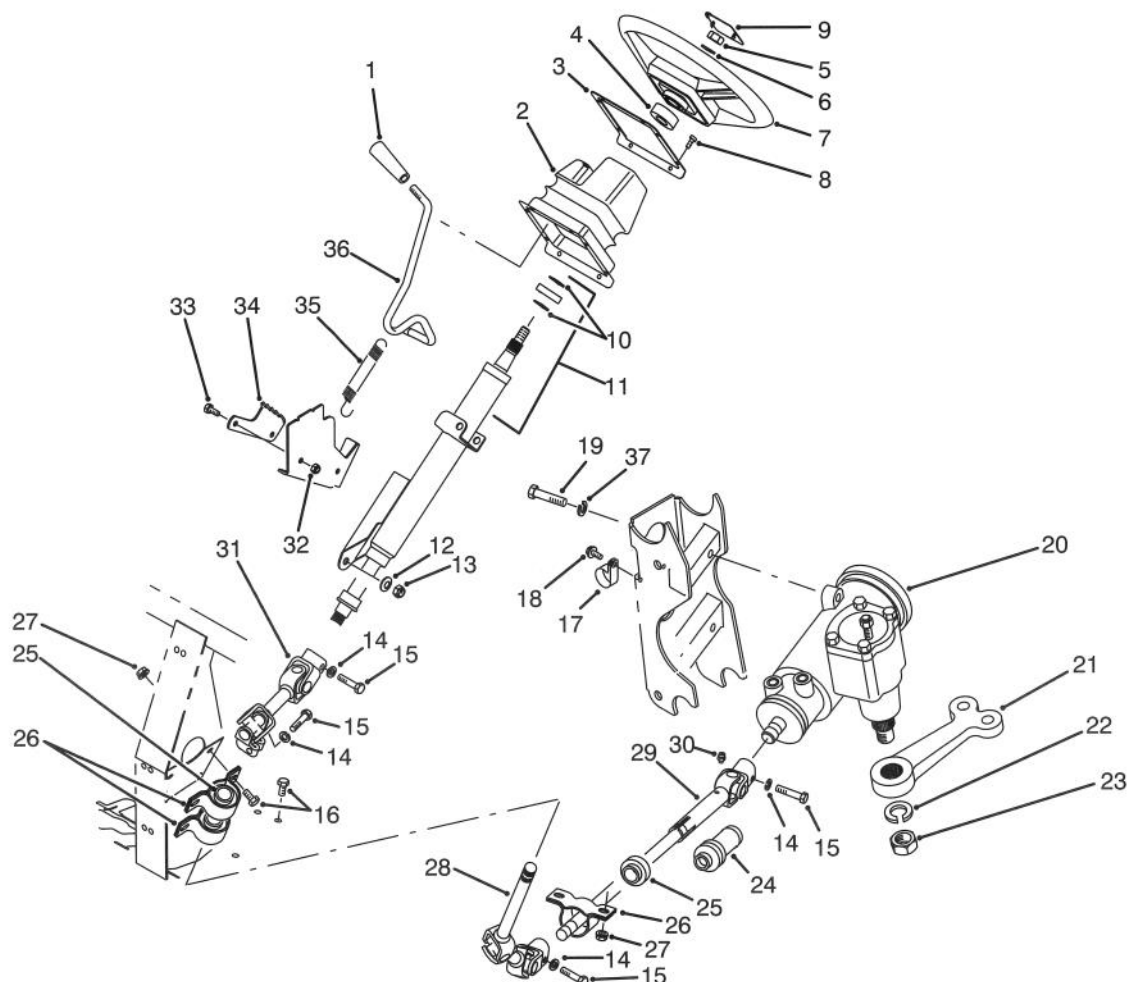

T-1584

STEERING LINKAGE ASSEMBLY

Ref. No.	Part No.	Description	No. Used	Ref. No.	Part No.	Description	No. Used
1	233-39	Knob	1	21	87-0370	Arm - Pitman	1
2	87-3460	Boot - Tilt Steering	1	22	39-7420	Washer - Lock	1
3	87-4720	Plate - Steering Boot	1	23	39-7440	Nut - Lock	1
4	21-9260	Spacer	1	24	92-4157	Boot - Steering Shaft	1
5	3277-1	Nut - Hex.	1	25	87-2280	Bearing	3
6	48-8070	Washer - Flat	1	26	87-3250	Mount - Bearing	3
7	87-3820	Wheel - Steering	1	27	32128-20	Nut - Flange	6
8	32144-116	Screw - Pan Head	8	28	92-4155	Upper Slip Joint Assembly	1
9	87-3750	Cover - Steering Wheel	1	29	92-4156	Lower Slip Joint Assembly (Incl. Ref. #24 & 30)	1
10	43-6550	Ring - Retaining	2	30	302-5	Fitting - Grease	1
11	92-4153	Steering Column Assembly (Incl. Ref. #10)	1	31	92-4154	Universal Joint Assembly	1
12	3290-455	Washer	1	32	3296-42	Nut - Lock	2
13	3296-59	Nut - Lock	1	33	321-3	Screw - Cap Hex. Hd.	2
14	3253-4	Washer - Lock	4	34	87-3610	Bracket - Detent	1
15	48-7740	Screw - Cap Hex. Hd.	4	35	65-5360	Spring - Extension	1
16	322-2	Screw - Cap Hex. Hd.	6	36	87-3130	Lever - Tilt Steering	1
17	2412-105	Clamp - R	2	37	3253-22	Washer - Lock	3
18	32144-10	Screw - Self Tapping	2	*	87-3100	Lower Shaft Assembly (Incl. Ref. #24 & 28-30)	1
19	324-8	Screw - Cap Hex. Hd.	3	*	87-3120	Steering Column & Shaft (Incl. Ref. #10, 11 & 31)	1
20	87-1500	Steering Gear Assembly (Incl. Ref. #22 & 23)	1				

*Not Illustrated

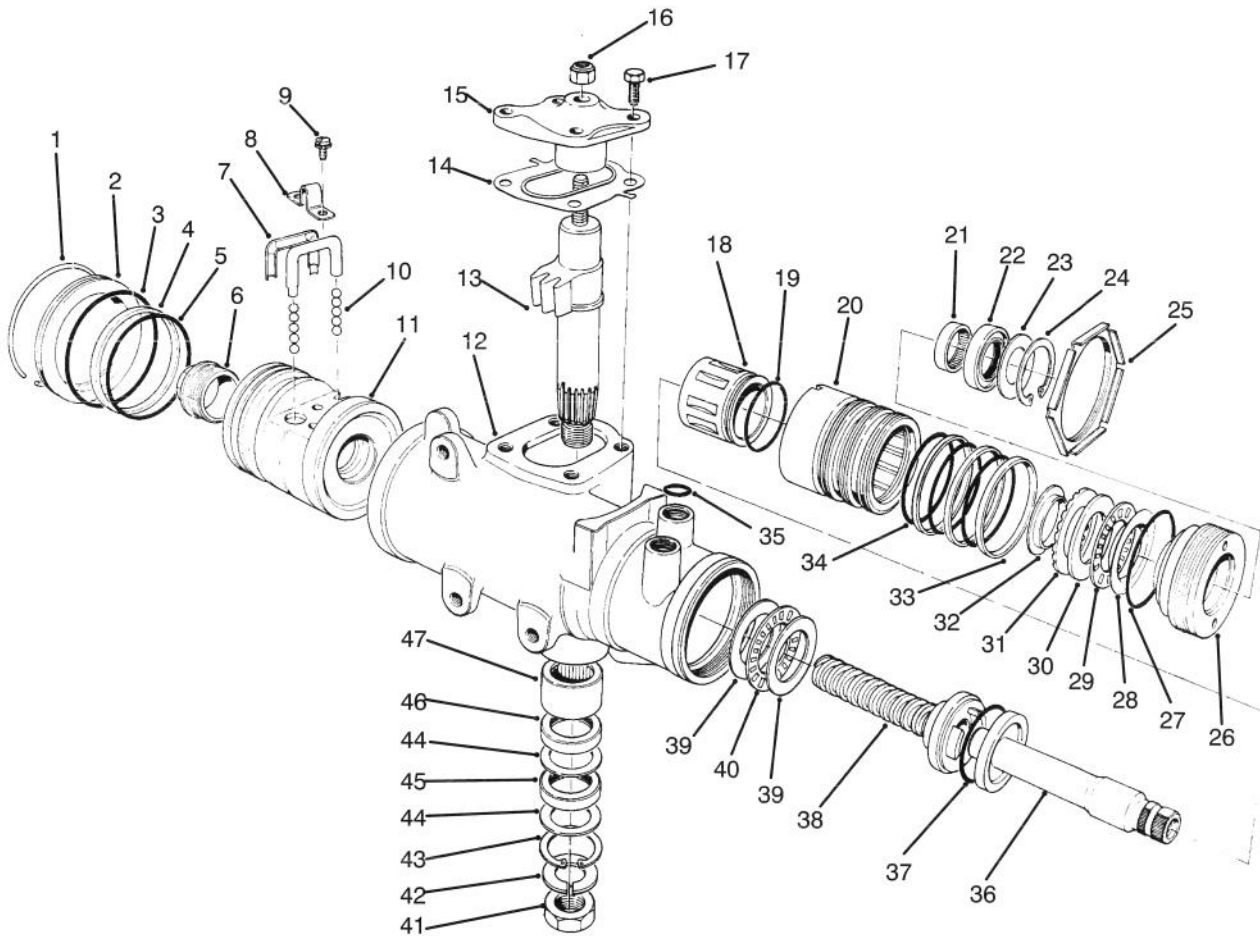

T-1580

STEERING GEAR ASSEMBLY NO. 87-1500

Ref. No.	Part No.	Description	No. Used
1		Ring - Retaining	1
2	92-4165	Plug - Housing End	1
3		Seal - Housing End Plug	1
4		Ring - Rack Piston	1
5		O-Ring, Rack Piston	1
6	18-4340	Plug - Rack Piston End	1
7	92-4168	Return - Guide Ball	2
8	18-4270	Clamp - Ball Return Guide	1
9	18-4260	Screw/Lockwasher Assy.	2
10	18-5190	Ball - Chrome Alloy	11
11		Nut - Rack Piston	1
12		Housing - Steering Gear	1
13		Gear - Pitman Shaft	1
14	28-8280	Seal Kit - Side Cover (Incl. Ref. #17)	1
15		Cover - Housing Side	1
16	28-8220	Nut - Lash Adjuster	1
17	28-8210	Bolt - Flange Hex. Hd.	4
18		Spool Valve	1
19		O-Ring, Spool Valve	1
20		Valve Body	1
21	92-4169	Bearing - Needle	1
22		Seal - Stub Shaft	1
23		Seal - Stub Shaft Dust	1
24		Ring - Retaining	1
25	92-4159	Nut - Adjuster Plug Lock	1

Ref. No.	Part No.	Description	No. Used
26		Plug - Adjuster	1
27	28-8200	O-Ring	1
28		Race - Upper Bearing	1
29		Bearing - Roller, Thrust	1
30		Race - Thrust Bearing	1
31		Spacer - Thrust Bearing	1
32		Retainer - Bearing	1
33		Ring - Valve Body	3
34		O-Ring	3
35	39-7310	O-Ring	3
36		Shaft - Stub	1
37		O-Ring	1
38		Worm - Steering	1
39		Race - Thrust Bearing	2
40		Bearing - Roller, Thrust	1
41	39-7440	Nut - Pitman Arm	1
42	39-7420	Washer - Lock	1
43		Ring - Retaining	1
44		Washer - Seal, Backup	2
45		Seal - Pitman Shaft	1
46		Seal - Pitman Shaft	1
47	92-4170	Bearing - Pitman Shaft	1
*	92-4161	Service Cover Assembly Housing Side (Incl. Ref. #14-17)	1

*Not Illustrated

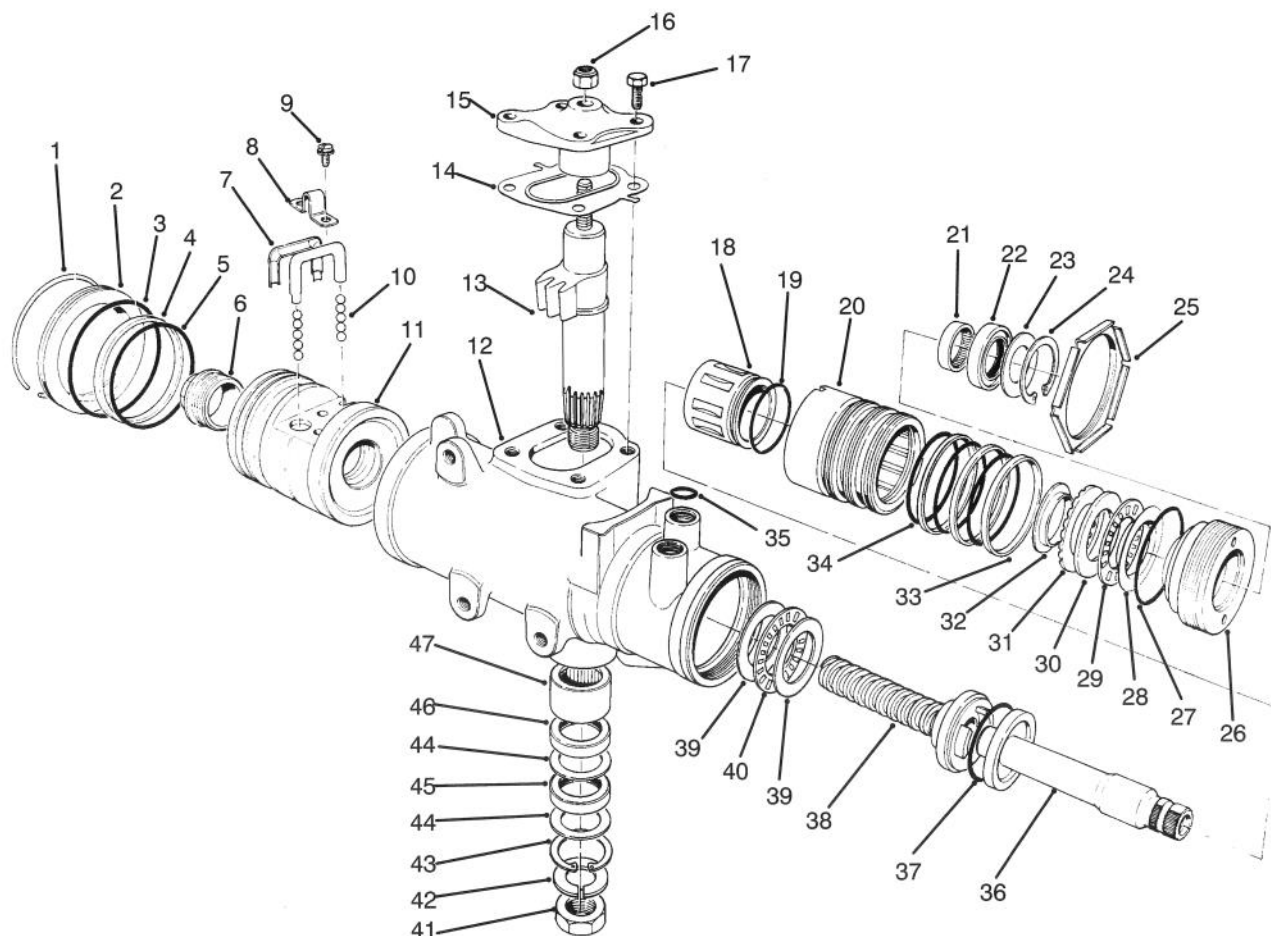

T-1580

STEERING GEAR ASSEMBLY NO. 87-1500

Ref. No.	Part No.	Description	No. Used	Ref. No.	Part No.	Description	No. Used
*	28-8270	Seal Service Kit - End Plug (Incl. Ref. #1 & 3)	1	*	92-4162	Pitman Shaft - Gear Service (Incl. Ref. #13-15 & 17)	1
*	28-8290	Seal Service Kit Rack/Piston (Incl. Ref. #4 & 5)	1	*	92-4158	Valve Assy. - Hyd. Gear (Incl. Ref. #18-20, 33, 34, 36 & 37)	1
*	18-5180	Bearing Kit - Lower Thrust (Incl. Ref. #39-40)	1	*	92-4160	Bearing Service Kit - Upper (Incl. Ref. #28-32)	1
*	18-5160	Seal Kit - Pitman Shaft (Incl. Ref. #43-46)	1	*	92-4166	Rack/Piston/Nut Assembly (Incl. Ref. #1-11 & 38)	1
*	18-5170	Seal Kit - Valve Ring (Incl. Ref. #19, 33, 34 & 37)	1	*	92-4164	Plug Assy. - Service Adjust. (Incl. Ref. #21-24 & 26-32)	1
*	92-4163	Steering Housing Assembly (Incl. Ref. #12 & 43-47)	1	*	87-1500	Steering Gear (Complete)	1
*	92-4167	Service Plug Assembly (Incl. Ref. #22-24 & 27)	1				

*Not Illustrated

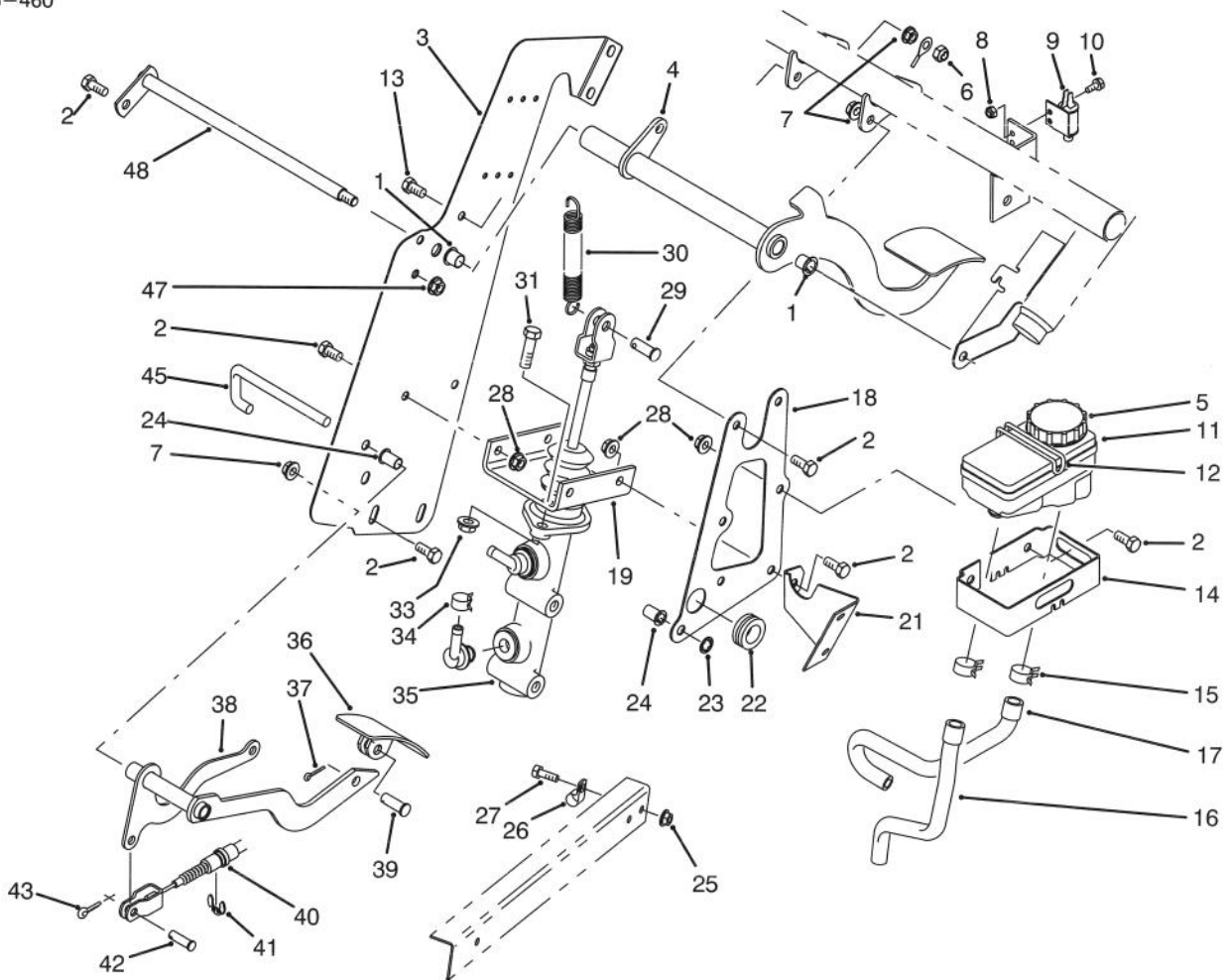

T-1585

BRAKE & ACCELERATOR PEDAL ASSEMBLY

Ref. No.	Part No.	Description	No. Used	Ref. No.	Part No.	Description	No. Used
1	256-257	Bushing - Flange	2	24	52-2890	Bushing - Flange	2
2	322-2	Screw - Cap Hex. Hd.	12	25	32128-33	Nut - Flange Lock	1
3	87-2910	Support - Pedal RH	1	26	2412-89	Clamp - R	1
4	87-2540	Pedal - Brake	1	27	321-4	Screw - Cap Hex. Hd.	1
5	92-4112	Cap Assembly	1	28	32128-20	Nut - Flange Lock	6
6	3296-29	Nut - Lock	1	29	283-2	Pin - Clevis	1
7	32128-20	Nut - Flange Lock	13	30	21-1830	Spring - Extension	1
8	3296-2	Nut - Lock	2	31	323-7	Screw - Cap Hex. Hd.	2
9	55-7120	Switch - Brake Light	1	33	3290-357	Nut - Flange Lock	2
10	3290-321	Screw - Hex. Flange Hd.	2	34	2412-144	Clamp - Hose	2
11	87-3040	Brake Fluid Reservoir Assy. (Incl. Ref. #5)	1	35	87-3030	Master Cylinder Assembly	1
12	87-7570	Retainer - Reservoir	1	36	87-2670	Pedal - Accelerator	1
13	322-5	Screw - Cap Hex. Hd.	1	37	3272-6	Pin - Cotter	1
14	87-2890	Cradle - Reservoir	1	38	87-4790	Arm - Accelerator Pedal	1
15	2412-143	Clamp - Hose	2	39	283-85	Pin - Clevis	1
16	87-0670	Hose - Reservoir Front	1	40	87-7530	Cable - Accelerator	1
17	87-0660	Hose - Reservoir Rear	1	41	32120-47	Ring - E	1
18	87-2660	Support - Pedal LH	1	42	283-30	Pin - Clevis	1
19	87-2640	Support - Master Cylinder	1	43	3272-10	Pin - Cotter	1
21	87-2650	Gusset	1	45	87-2880	Shaft - Accelerator Pedal	1
22	240-6	Grommet	1	47	32128-20	Nut - Flange Lock	1
23	32151-56	Ring - Push-On	1	48	87-2590	Shaft - Brake Pedal	1

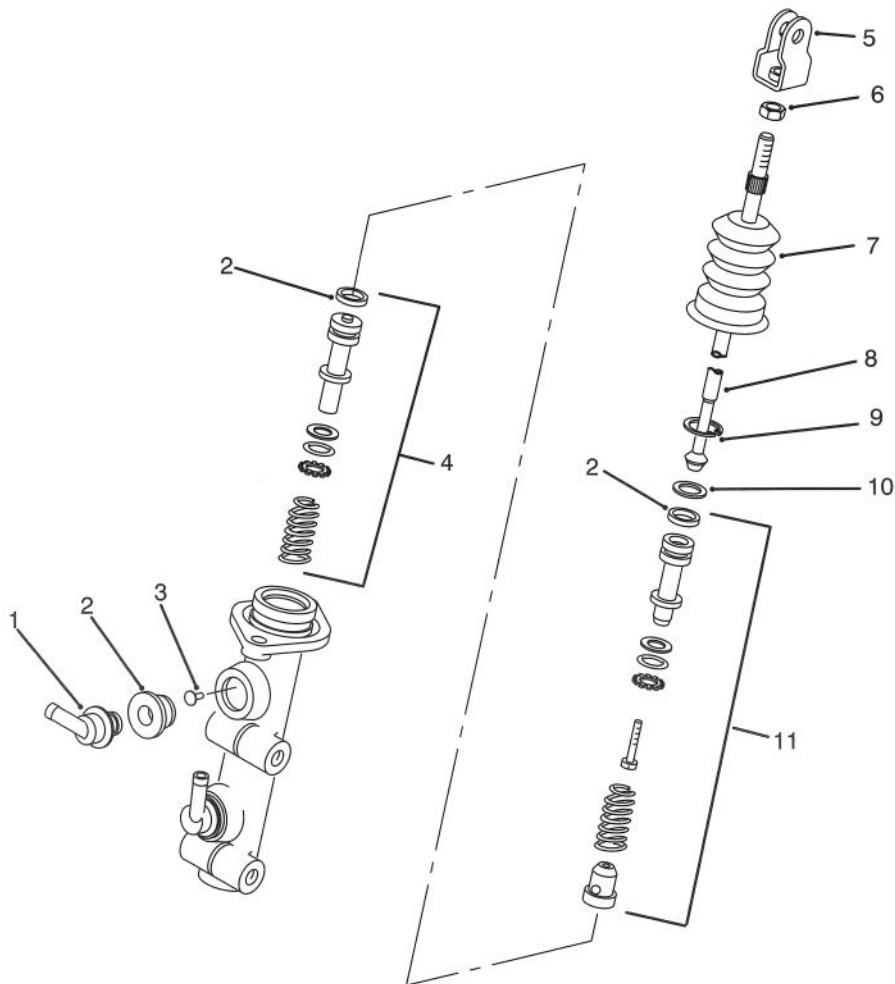

T-1586

MASTER BRAKE CYLINDER NO. 87-3030

Ref. No.	Part No.	Description	No. Used
1	92-4104	Adaptor - Pipe Fitting	2
2	92-4105	Seal Kits	1
3	92-4103	Pin - Stop	1
4	92-4102	Secondary Piston Assembly	1
5	92-4110	Clevis	1
6	21-0360	Nut	1

Ref. No.	Part No.	Description	No. Used
7	92-4107	Dust Cover	1
8	92-4106	Rod - Push	1
9	92-4109	Circlip	1
10	92-4108	Washer - Retainer	1
11	92-4101	Primary Piston Assembly	1

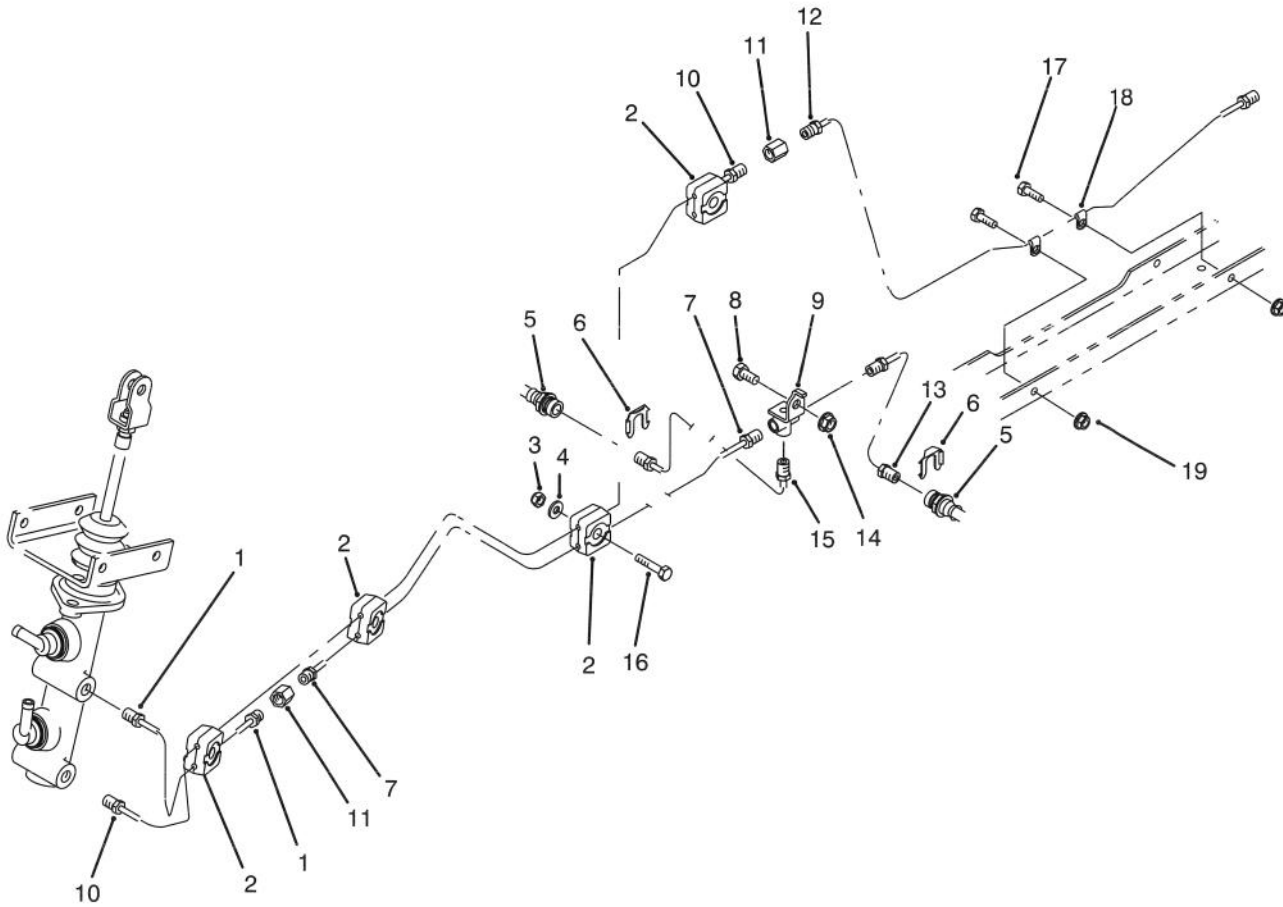

T-1587

HYDRAULIC BRAKE LINE ROUTING ASSEMBLY

Ref. No.	Part No.	Description	No. Used
1	87-2830	Tube - Brake	1
2	56-7979	Clamp - Brake Line	8
3	3296-42	Nut - Lock	4
4	3256-22	Washer - Flat	4
5	87-2780	Hose - Brake Front	2
6	87-3580	Retainer - Brake Hose	2
7	87-2840	Tube - Brake	1
8	322-2	Screw - Cap Hex. Hd.	1
9	87-3560	Tee - Brake Line	1
10	87-2810	Tube - Brake	1

Ref. No.	Part No.	Description	No. Used
11	87-3570	Fitting - Union	2
12	87-3260	Tube - Brake	1
13	87-2850	Tube - Brake	1
14	32128-20	Nut - Flange	1
15	87-2860	Tube - Brake	1
16	321-9	Screw - Cap Hex. Hd.	4
17	321-4	Screw - Cap Hex. Hd.	2
18	2412-149	R-Clamp	2
19	32128-33	Nut - Flange Head	2

HYDRAULIC SCHEMATIC

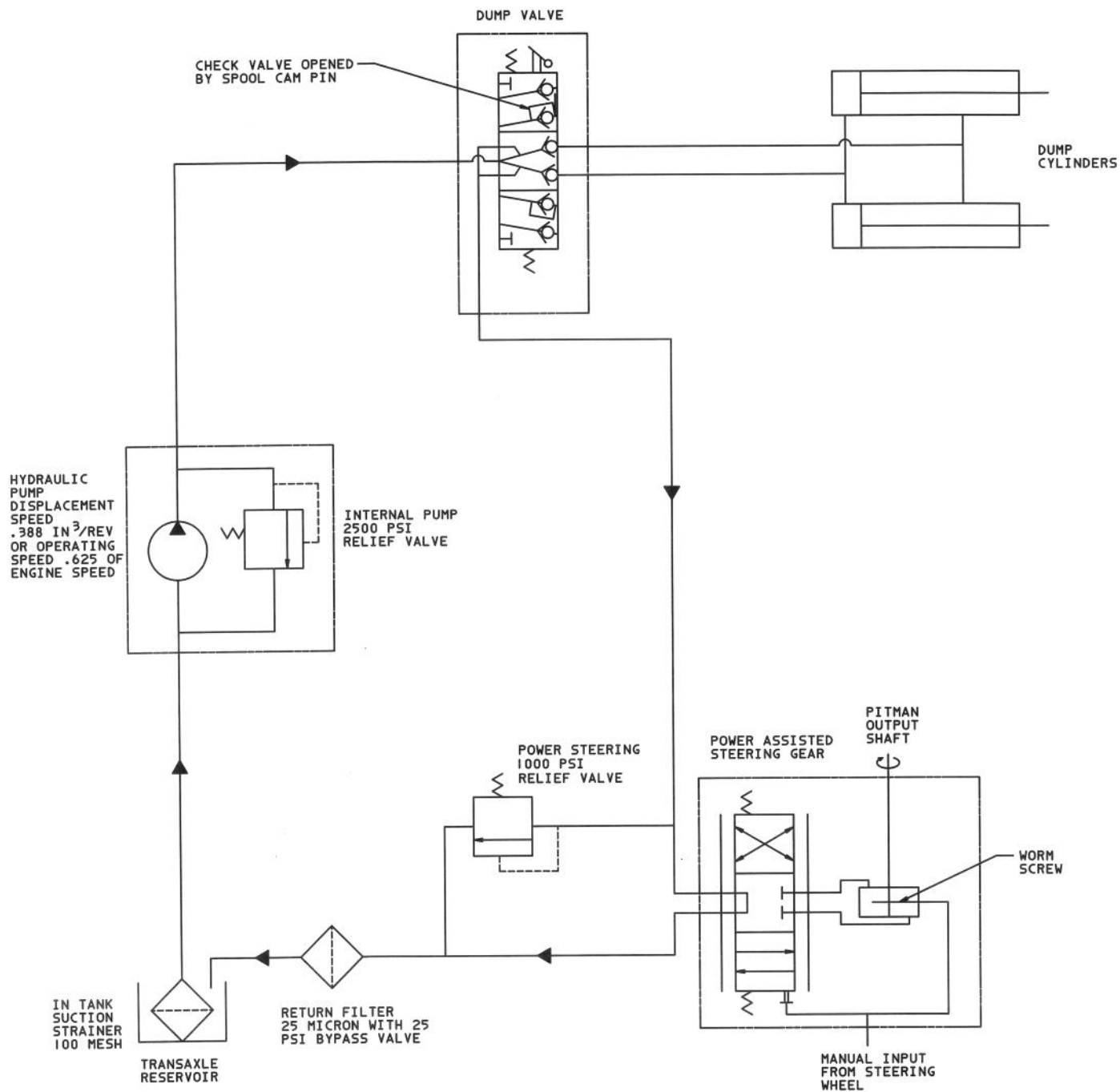

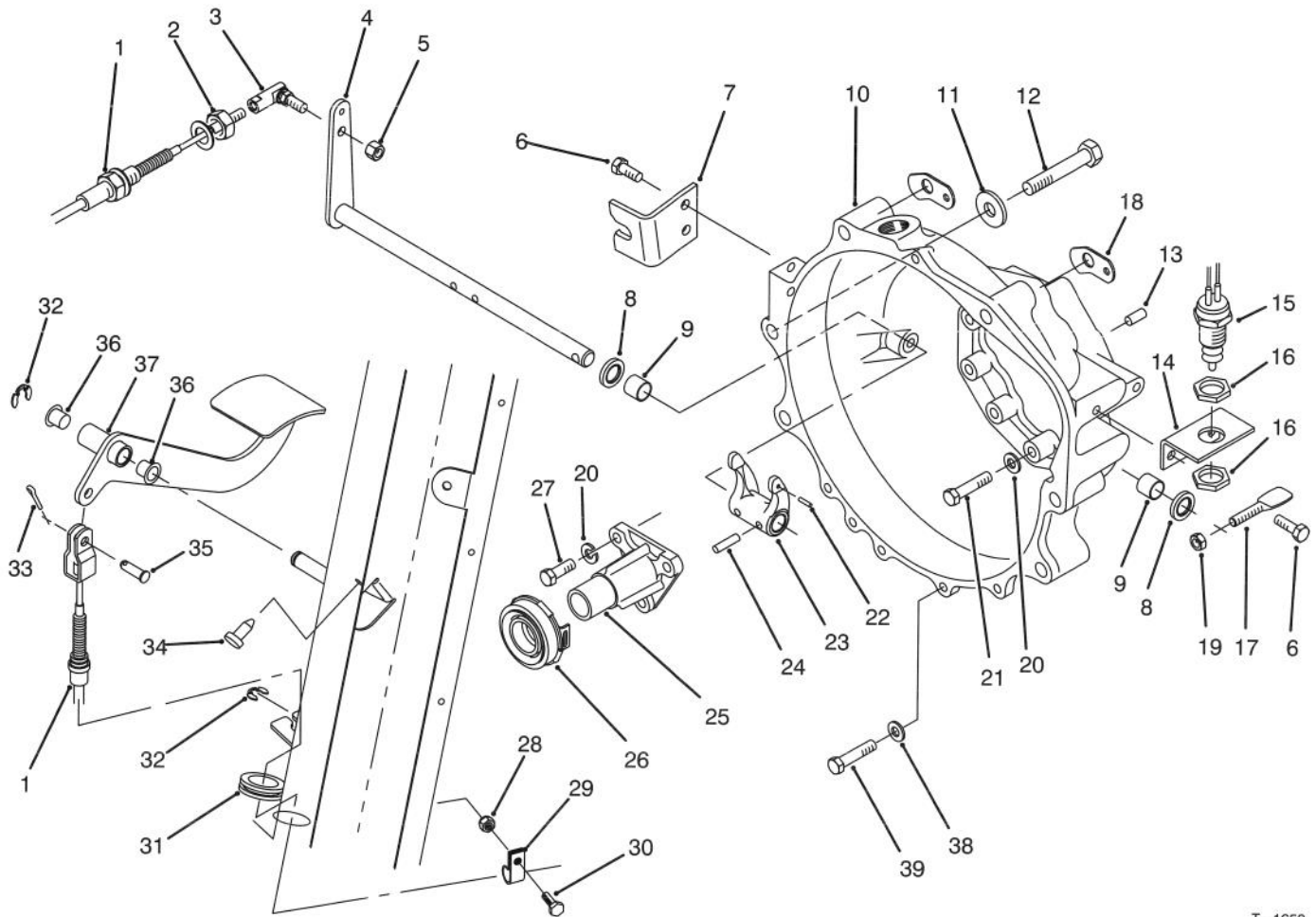

T-1658

CLUTCH LINKAGE ASSEMBLY

Ref. No.	Part No.	Description	No. Used
1	87-7360	Clutch Cable Assembly (Incl. Ref. #2)	1
2	3220-2	Nut - Jam	1
3	2411-33	Joint - Ball	1
4	87-5280	Shaft - Release	1
5	3296-4	Nut - Lock	1
6	66-3160	Screw - Cap Hex. Hd.	4
7	87-3241	Bracket - Clutch	1
8	87-1920	Seal - Shaft	2
9	87-3770	Bushing - Sleeve	2
10	87-1820	Housing - Bell	1
11	3256-5	Washer - Flat	4
12	3215-2	Screw - Cap Hex. Hd.	6
13	87-1910	Pin - Alignment	2
14	87-5350	Bracket - Switch	1
15	87-5490	Switch - Neutral	1
16	3218-20	Nut - Jam	2
17	87-5360	Lever	1
18	87-6410	Bracket - Harness	2
19	3296-29	Nut - Lock	1

Ref. No.	Part No.	Description	No. Used
20	42-9850	Washer - Lock	12
21	42-9530	Screw - Cap Hex. Hd.	9
22	32121-7	Pin - Roll	1
23	87-5300	Fork - Clutch	1
24	32121-24	Pin - Roll	2
25	87-5320	Guide - Release	1
26	87-2100	Bearing - Release	1
27	57-6380	Screw - Cap Hex. Hd.	3
28	32128-33	Nut - Flange Lock	1
29	2412-89	Clamp - R	1
30	321-4	Screw - Cap Hex. Hd.	1
31	240-5	Grommet	1
32	32120-47	Ring - E	2
33	3272-10	Pin - Cotter	1
34	237-37	Bumper	1
35	283-30	Pin - Clevis	1
36	256-257	Bushing - Flange	2
37	87-2610	Pedal - Clutch	1
38	3256-23	Washer - Lock	4
39	66-3160	Screw - Cap Hex. Hd.	4

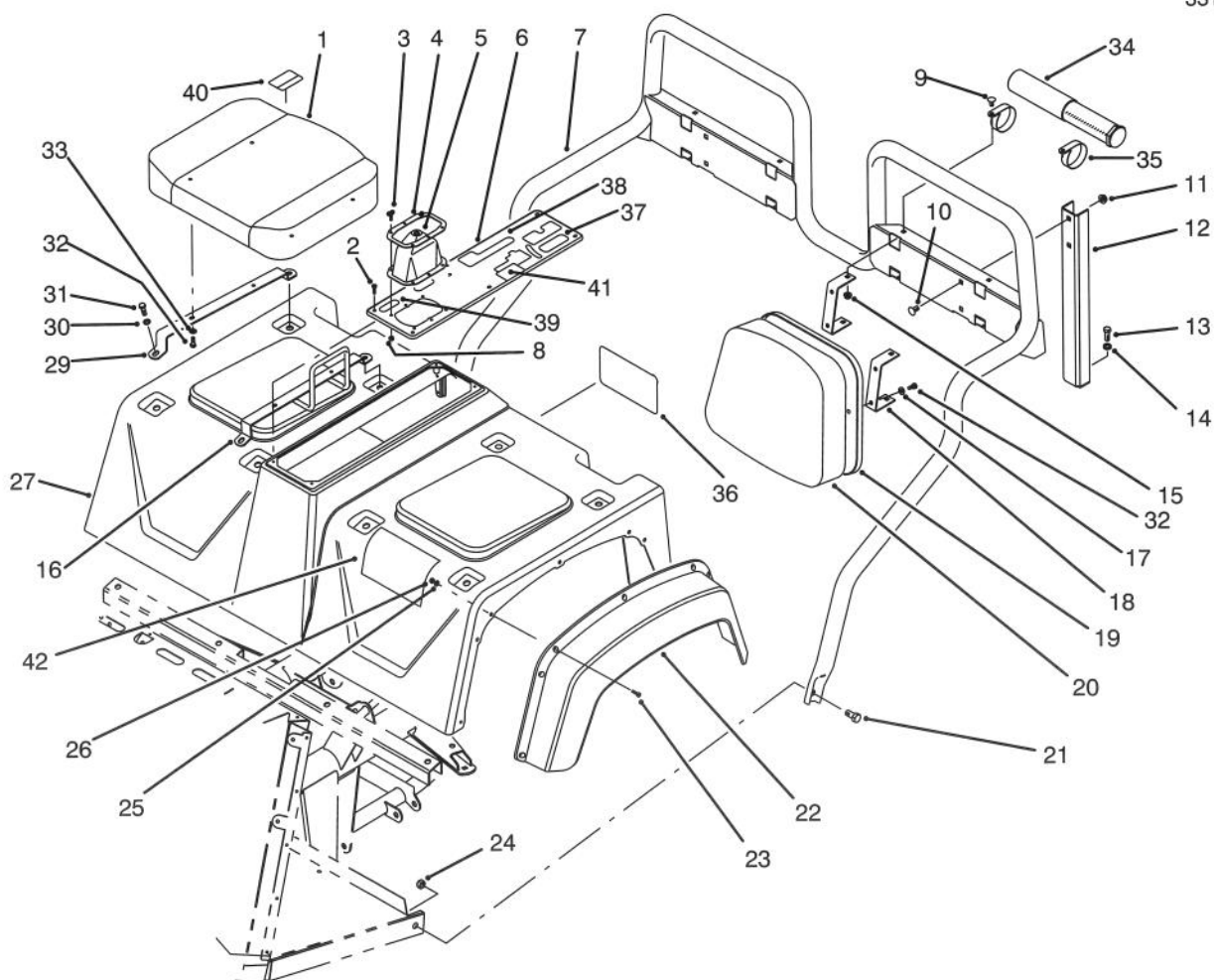

T-1589

SEAT ASSEMBLY

Ref. No.	Part No.	Description	No. Used	Ref. No.	Part No.	Description	No. Used
1	87-5060	Cushion - Seat Bottom	2	22	87-2150	Fender - Front	2
2	32144-52	Screw - Hex. Hd.	6	23	3250-13	Screw - Hex. Hd.	14
3	3250-13	Screw - Hex. Hd.	6	24	3296-23	Nut - Lock	2
4	87-3760	Plate - Shift Boot	1	25	3256-61	Washer - Flat	14
5	87-4200	Boot - Shift	1	26	3296-2	Nut - Lock	14
6	87-7080	Console Plate Assembly (Incl. Ref. #37-39 & 41)	1	27	87-7070	Skirt Assembly (Incl. Ref. #36, 40 & 42)	1
7	87-6170	Frame - Seat	1	29	87-3800	Bracket - Seat Bottom	3
8	3296-2	Nut - Lock	6	30	3253-4	Washer - Lock	8
9	3230-18	Bolt - Carriage	4	31	322-5	Screw - Cap Hex. Hd.	8
10	3231-21	Bolt - Carriage	4	32	321-4	Screw - Cap Hex. Hd.	8
11	3290-357	Nut - Flange Lock	4	33	3256-22	Washer - Flat	8
12	87-2510	Bracket - Seat Frame	2	34	74-0720	Tube - Manual	1
13	323-6	Screw - Cap Hex. Hd.	2	35	2412-133	R-Clamp	2
14	3253-21	Washer - Lock	2	36	87-7260	Decal - Quick Reference	1
15	32128-20	Nut - Flange Lock	4	37	87-6010	Decal - Dump Hydraulics	1
16	87-6890	Hold - Hand	1	38	87-6000	Decal - Differential Lock	1
17	3256-22	Washer - Flat	8	39	87-5960	Decal - Axle Range	1
18	87-6240	Bracket - Seat Back	4	40	87-5930	Decal - Caution	1
19	87-6280	Plate - Seat Back	2	41	87-6020	Decal - Parking Brake	1
20	87-6290	Cushion - Seat Back	2	42	87-5920	Decal - Danger	1
21	325-4	Screw - Cap Hex. Hd.	2				

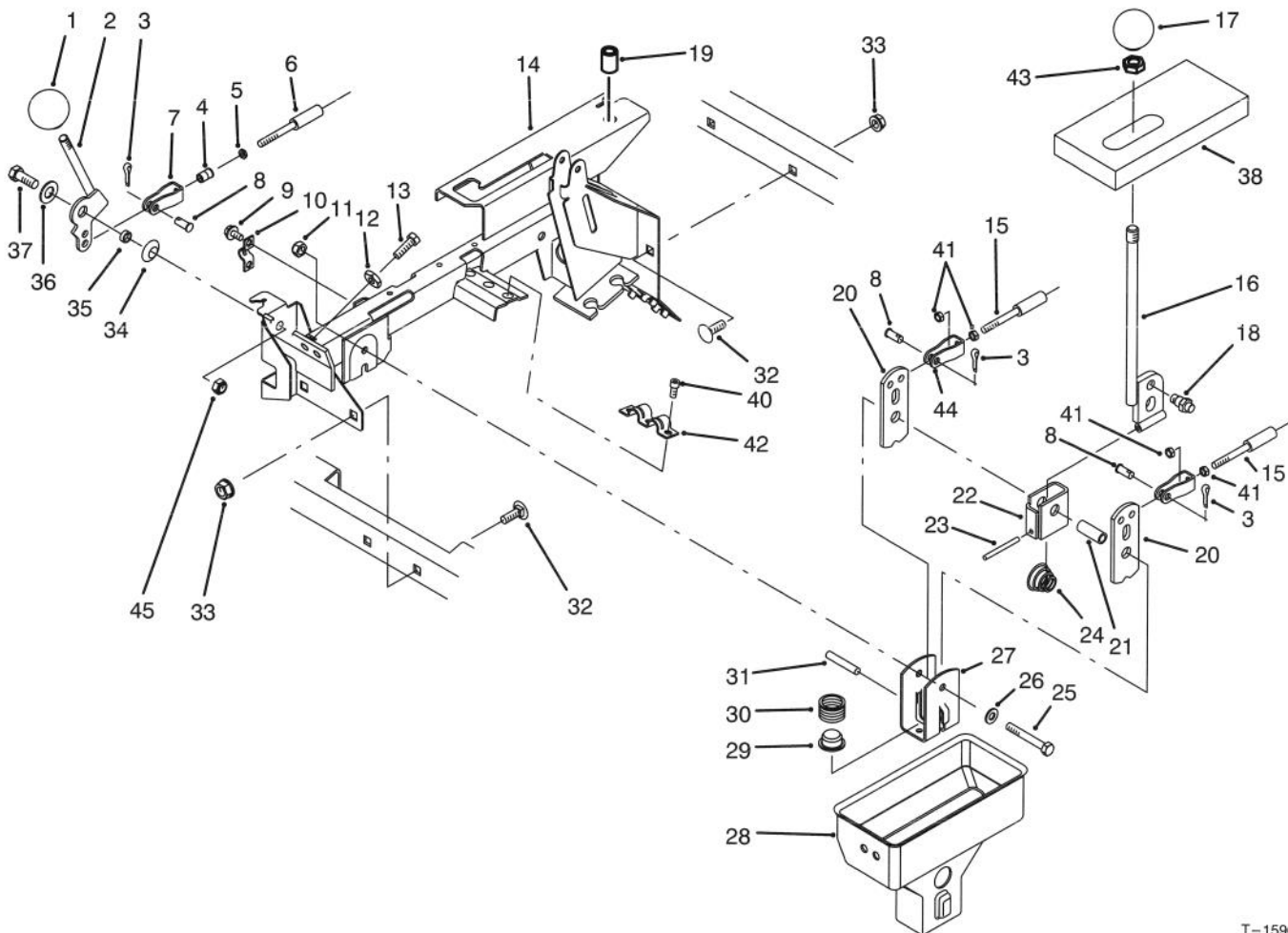

HI-LO & SHIFT LEVER ASSEMBLIES

Ref. No.	Part No.	Description	No. Used
1	233-37	Knob	1
2	87-4350	Lever - Hi-Lo	1
3	3272-6	Pin - Cotter	3
4	32148-15	Insert - Threaded	1
5	3219-14	Nut	1
6	87-4420	Hi-Lo Cable Assembly (Incl. Ref. #5)	1
7	87-7160	Cable Clevis Assembly (Incl. Ref. #4)	1
8	283-62	Pin - Clevis	3
9	32144-4	Screw - Hex. Washer Hd.	2
10	87-4340	Clamp - Cable	1
11	32128-25	Nut - Lock	2
12	3220-3	Nut - Jam	2
13	3211-8	Screw - Cap Hex. Hd.	2
14	87-7140	Lever Support Assembly (Incl. Ref. #19)	1
15	87-4260	Cable Assembly (Incl. Ref. #41)	2
16	87-2040	Lever - Shift	1
17	87-6720	Knob	1
18	87-3650	Pin - Shift	1
19	32148-7	Nut - Clinch	2
20	87-3540	Link - Shift	2
21	87-2520	Tube - Pivot	1

Ref. No.	Part No.	Description	No. Used
22	87-6040	Bracket - Shifter	1
23	32121-48	Pin - Roll	1
24	87-2900	Spring - Compression	1
25	322-12	Screw - Cap Hex. Hd.	1
26	3256-23	Washer - Flat	1
27	87-3520	Clevis	1
28	87-2260	Boot - Shift Lower	1
29	87-3530	Button - Shifter	1
30	87-3660	Spring - Compression	1
31	3290-507	Pin - Dowel	1
32	3231-21	Bolt - Carriage	4
33	3290-357	Nut - Flange Lock	4
34	3290-221	Washer - Spring	1
35	76-9100	Spacer - Hi-Lo Lever	1
36	49-9150	Washer - Flat	1
37	323-6	Screw - Cap Hex. Hd.	1
38	87-6570	Foam - Seal	1
39	3296-29	Nut - Lock	1
40	65-5220	Screw - Hex. Socket Hd.	3
41	3220-1	Nut - Jam	4
42	87-4960	Clamp - Cable	1
43	3218-18	Nut - Jam	1
44	87-2310	Clevis - Cable	2
45	3296-39	Nut - Lock	1

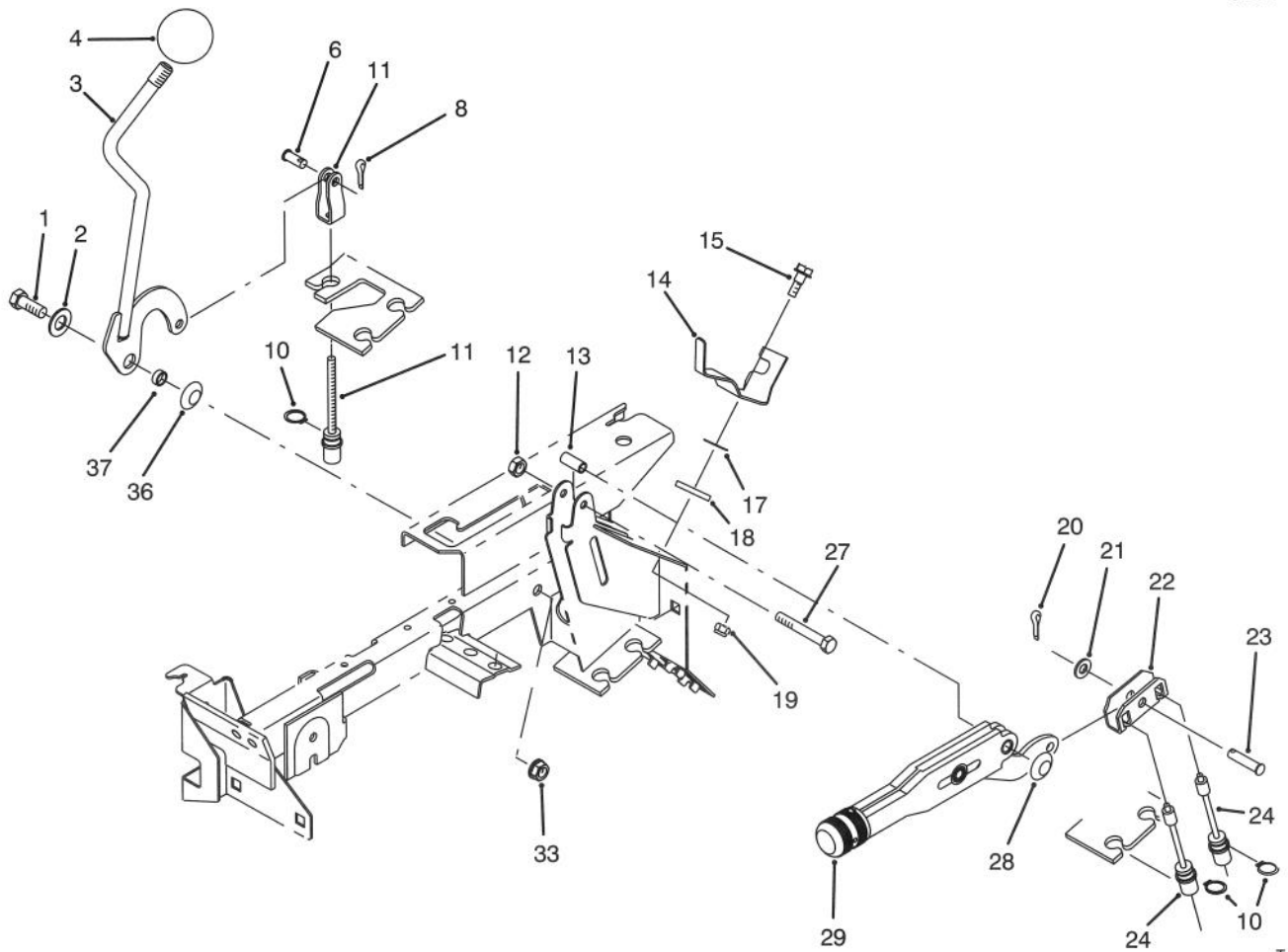

T-1591

DIFFERENTIAL LOCK & PARKING BRAKE ASSEMBLIES

Ref. No.	Part No.	Description	No. Used
1	323-6	Screw - Cap Hex. Hd.	1
2	49-9150	Washer - Flat	1
3	87-5030	Lever - Differential Lock	1
4	233-48	Knob	1
6	283-62	Pin - Clevis	1
8	3272-6	Pin - Cotter	1
10	32120-47	Ring - Retaining	3
11	87-4460	Differential Lock Cable Assy. (Incl. Ref. #7)	1
12	3296-42	Nut - Lock	1
13	87-4710	Spacer - Barking Brake	1
14	87-6640	Lever - Dump Stop	1
15	42-3560	Screw - Shoulder	1
17	3290-478	Washer - Belleville	1

Ref. No.	Part No.	Description	No. Used
18	71-5320	Washer - Flat	1
19	3296-42	Nut - Lock	1
20	3272-6	Pin - Cotter	1
21	3256-23	Washer - Flat	1
22	87-3480	Plate - Brake Equalizer	1
23	283-14	Pin - Clevis	1
24	87-4800	Cable - Parking Brake	2
27	321-9	Screw - Cap Hex. Hd.	1
28	3290-477	Washer - Curved	1
29	87-2710	Lever - Parking Brake	1
33	3296-39	Nut - Lock	1
36	3290-221	Washer - Spring	2
37	76-2290	Spacer	1

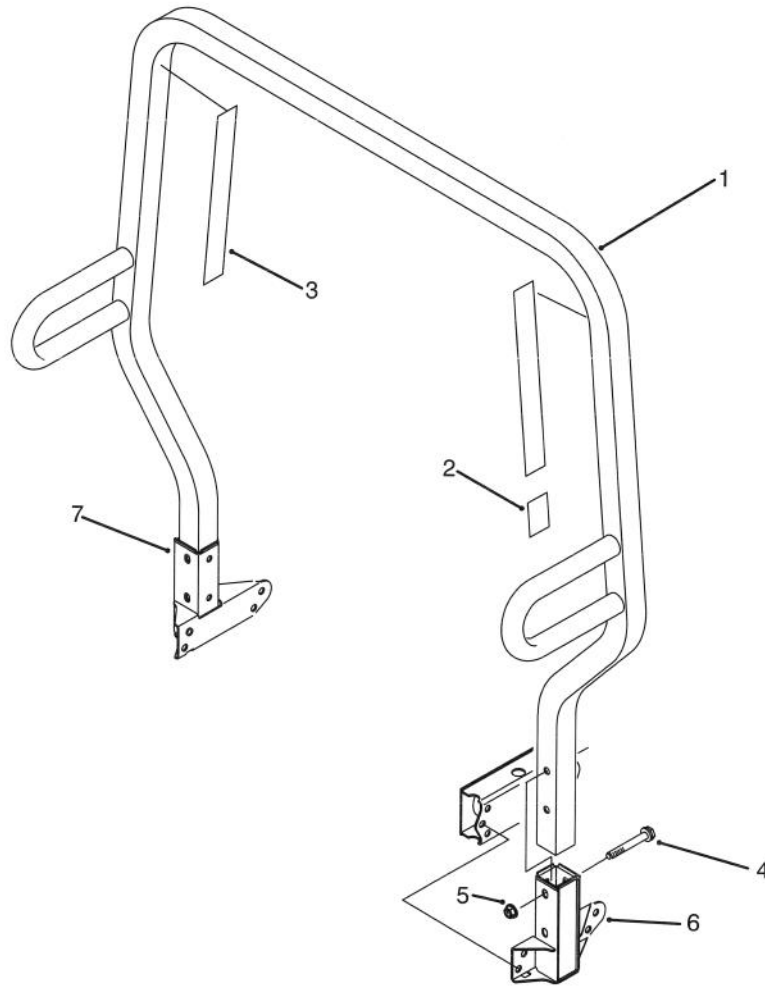

T-1592

R.O.P.S. ASSEMBLY

Ref. No.	Part No.	Description	No. Used
1	87-7090	R.O.P.S. Frame Assembly (Incl. Ref. #2 & 3)	1
2	87-5940	Decal - Rollover	1
3	87-5980	Decal - ROPS	2

Ref. No.	Part No.	Description	No. Used
4	3234-40	Screw - Hex. Flange Hd.	4
5	32128-23	Nut - Flange Lock	4
6	87-6950	Receiver - LH	1
7	87-6960	Receiver - RH	1

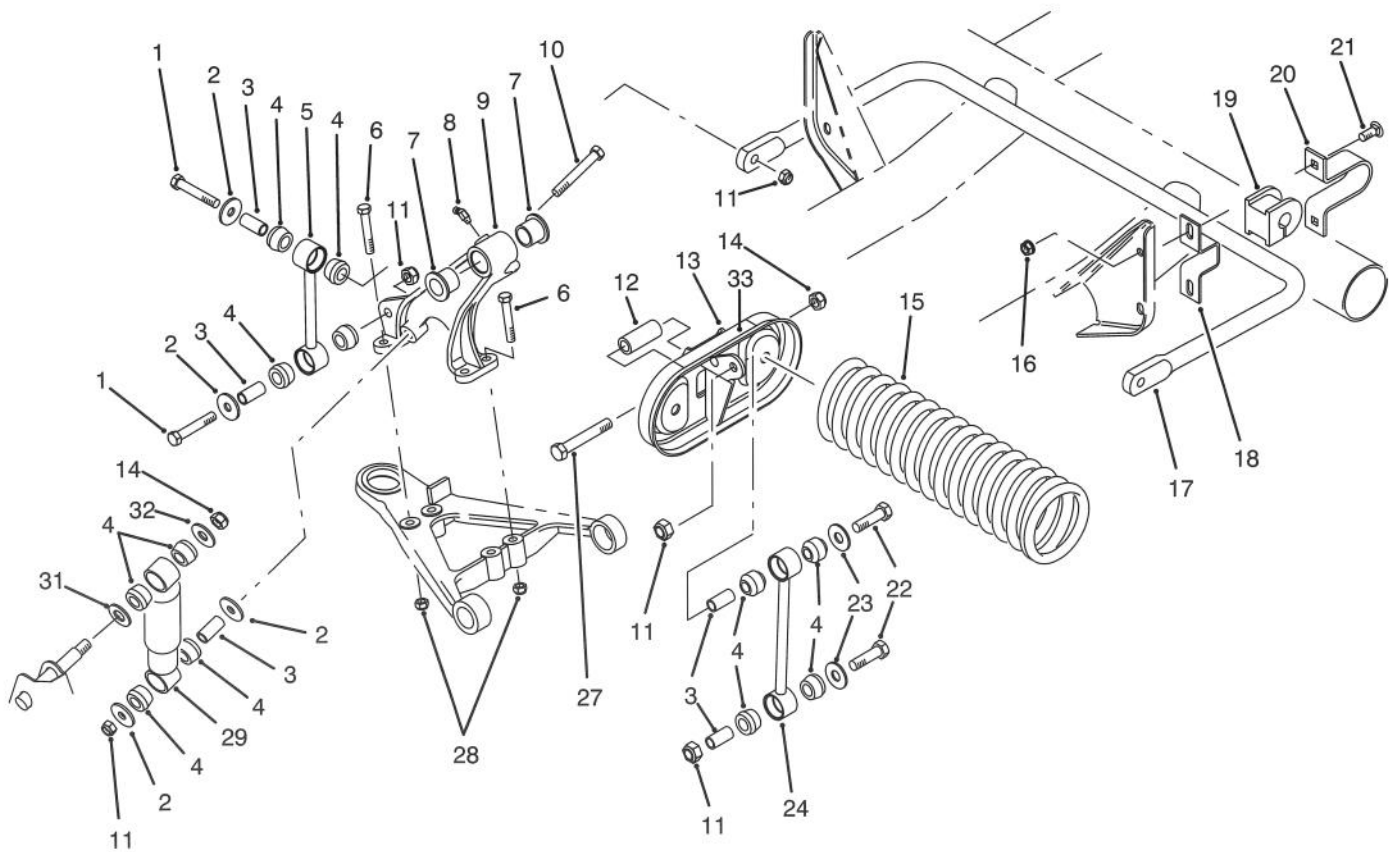

T-1593

FRONT SUSPENSION ASSEMBLY

Ref. No.	Part No.	Description	No. Used	Ref. No.	Part No.	Description	No. Used
1	324-10	Screw - Cap Hex. Hd.	4	15	87-0690	Spring - Compression	2
2	87-5330	Washer	8	16	3290-357	Nut - Flange Lock	4
3	87-3600	Spacer	10	17	87-3850	Bar - Anti-Sway	1
4	87-3920	Bushing - Rubber	16	18	87-3890	Bracket - Anti-Sway Bar	2
5	87-3860	Link - Anti-Sway Bar	2	19	87-3910	Bushing - Anti-Sway Bar	2
6	323-12	Screw - Cap Hex. Hd.	8	20	87-4010	Clamp - Anti-Sway Bar	2
7	33-3090	Bushing - Flange	4	21	3231-3	Bolt - Carriage	4
8	302-11	Fitting - Grease	1	22	324-9	Screw - Cap Hex. Hd.	4
9	87-0150	Tower - Control Arm RH	1	23	3256-6	Washer - Flat	4
*	87-0160	Tower - Control Arm LH	1	24	87-2480	Link - Stabilizer	2
10	324-13	Screw - Cap Hex. Hd.	2	27	325-13	Screw - Cap Hex. Hd.	4
11	3296-48	Nut - Lock	10	28	3296-39	Nut - Lock	8
12	87-2500	Sleeve - Spring Pivot	2	29	87-3110	Absorber - Shock	2
13	87-7150	Spring Cradle Assembly (Incl. Ref. #33)	2	31	3256-27	Washer - Flat	2
14	3296-23	Nut - Lock	4	32	3256-6	Washer - Flat	2
				33	44-0760	Decal - Warning	2

*Not Illustrated

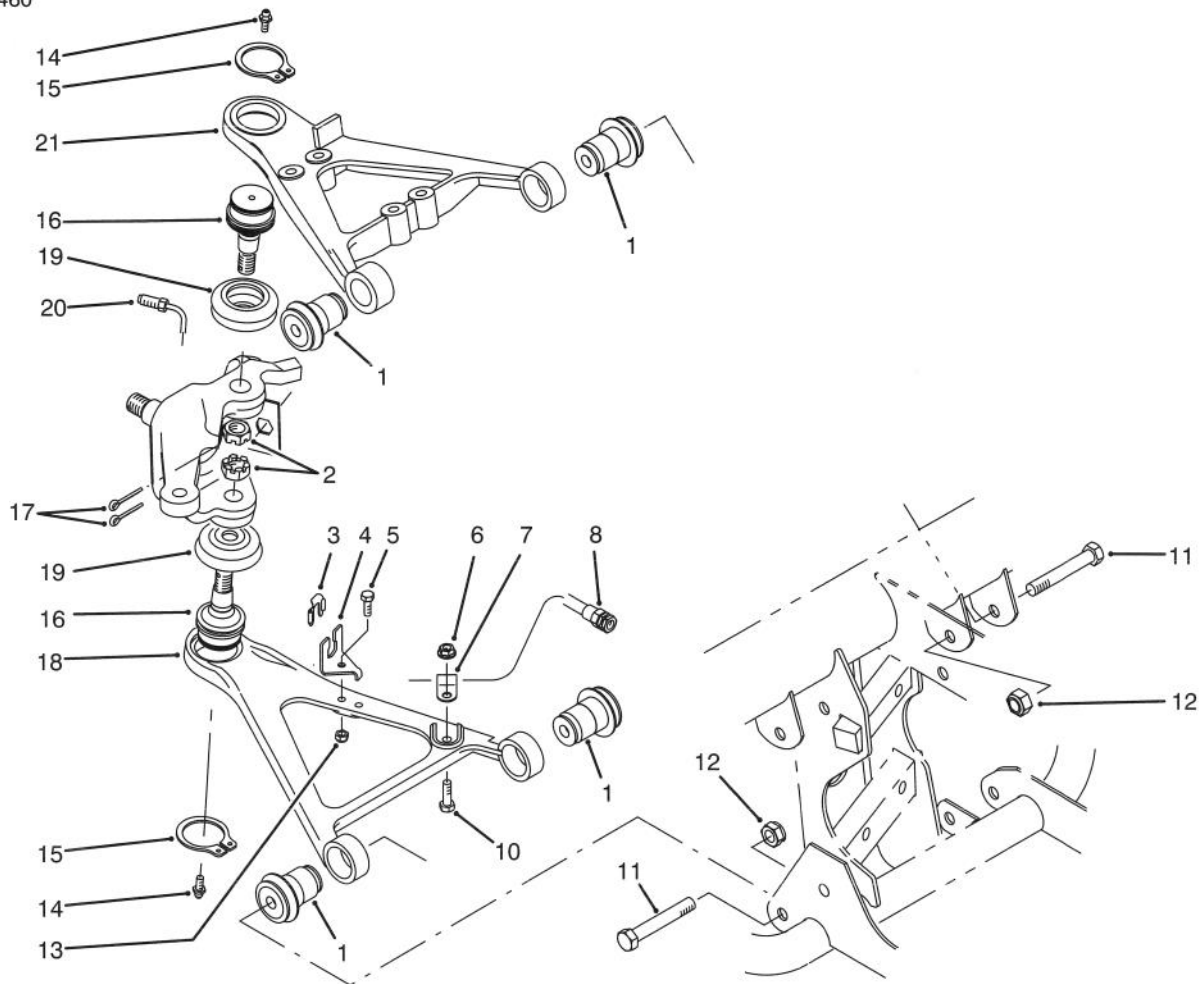

T-1594

FRONT SUSPENSION CONTROL ARM ASSEMBLY

Ref. No.	Part No.	Description	No. Used
1	87-1450	Bushing - Rubber	8
2	32136-2	Nut - Slotted	2
3	87-3580	Retainer - Brake Hose	2
4	87-2870	Bracket - Brake Hose	2
5	321-6	Screw - Cap Hex. Hd.	2
6	32128-20	Nut - Flange Lock	2
7	2412-10	Clamp - R	2
8	87-2780	Hose - Brake Front	2
10	322-5	Screw - Cap Hex. Hd.	2
11	325-13	Screw - Cap Hex. Hd	8
12	3296-23	Nut - Flange Lock	8
13	3296-42	Nut - Lock	2

Ref. No.	Part No.	Description	No. Used
14	302-5	Fitting - Grease	4
15	32151-104	Ring - Snap	4
16	87-1430	Joint - Ball	4
17	3272-12	Pin - Cotter	4
18	87-0210	Arm - Control Lower RH	1
*	87-0220	Arm - Control Lower LH	1
19	87-2420	Boot	4
20	87-2800	Tube - Brake RH	1
*	87-2790	Tube - Brake LH	1
21	87-0170	Arm - Control Upper RH	1
*	87-0180	Arm - Control Upper LH	1

*Not Illustrated

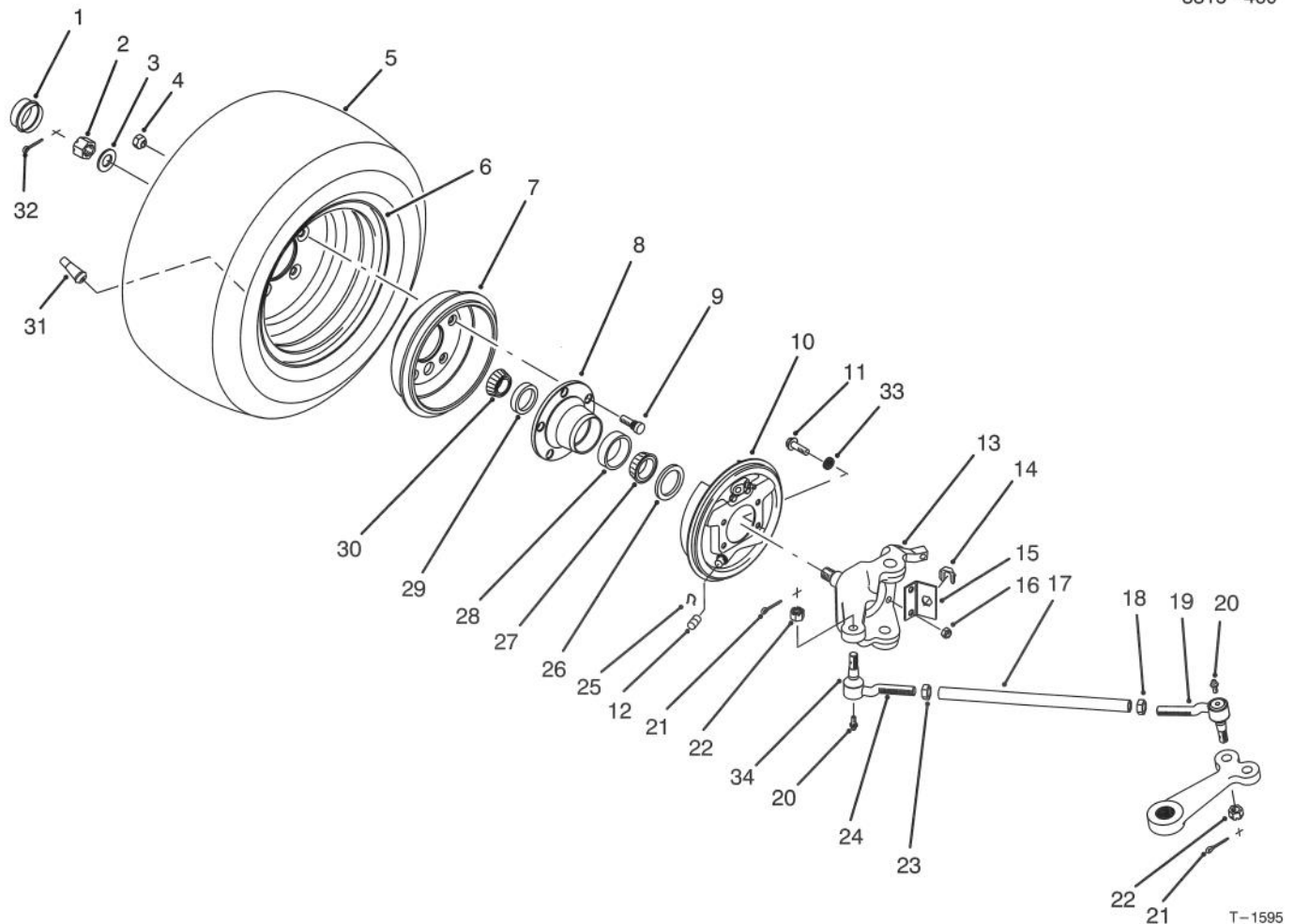

T-1595

FRONT WHEEL ASSEMBLY

Ref. No.	Part No.	Description	No. Used	Ref. No.	Part No.	Description	No. Used
1	241-119	Cap Dust	2	18	3218-21	Nut - Jam	2
2	32136-5	Nut Slotted	2	19	87-1470	Rod End - LH Thread	2
3	3256-28	Washer - Flat	2	20	302-5	Fitting - Grease	4
4	23-7270	Nut - Lug	10	21	3272-12	Pin - Cotter	4
5	87-3300	Tire	2	22	32136-3	Nut - Slotted	4
6	87-5720	Rim	2	23	3220-11	Nut - Jam	2
7	87-0270	Drum - Brake	2	24	87-1480	Rod End - RH Thread	2
8	87-5560	Hub - Wheel	2	25	87-3310	Clip - Brake Cable	2
9	87-5510	Stud - Drive	10	26	87-3590	Seal - Bearing	2
10	87-3010	Brake Assembly - RH	1	27	254-106	Cone - Bearing	2
*	87-3020	Brake Assembly - LH	1	28	254-107	Cup - Bearing	2
11	323-8	Screw - Hex. Flange Hd.	8	29	254-72	Cup - Bearing	2
12	87-3450	Plug	2	30	254-94	Cone - Bearing	2
13	87-5520	Spindle - RH	1	31	232-27	Stem - Valve	2
*	87-5540	Spindle - LH	1	32	3272-12	Pin - Cotter	2
14	87-3580	Retainer	2	33	3253-21	Washer - Lock	4
15	87-2820	Bracket - Hose	2	34		Seal - Rod End	4
16	3296-39	Nut - Lock	8	*	87-5340	Seal Kit - Tie Rod End (Incl. Ref. #20-22 & 34)	4
17	87-2410	Rod - Tie	2				

*Not Illustrated

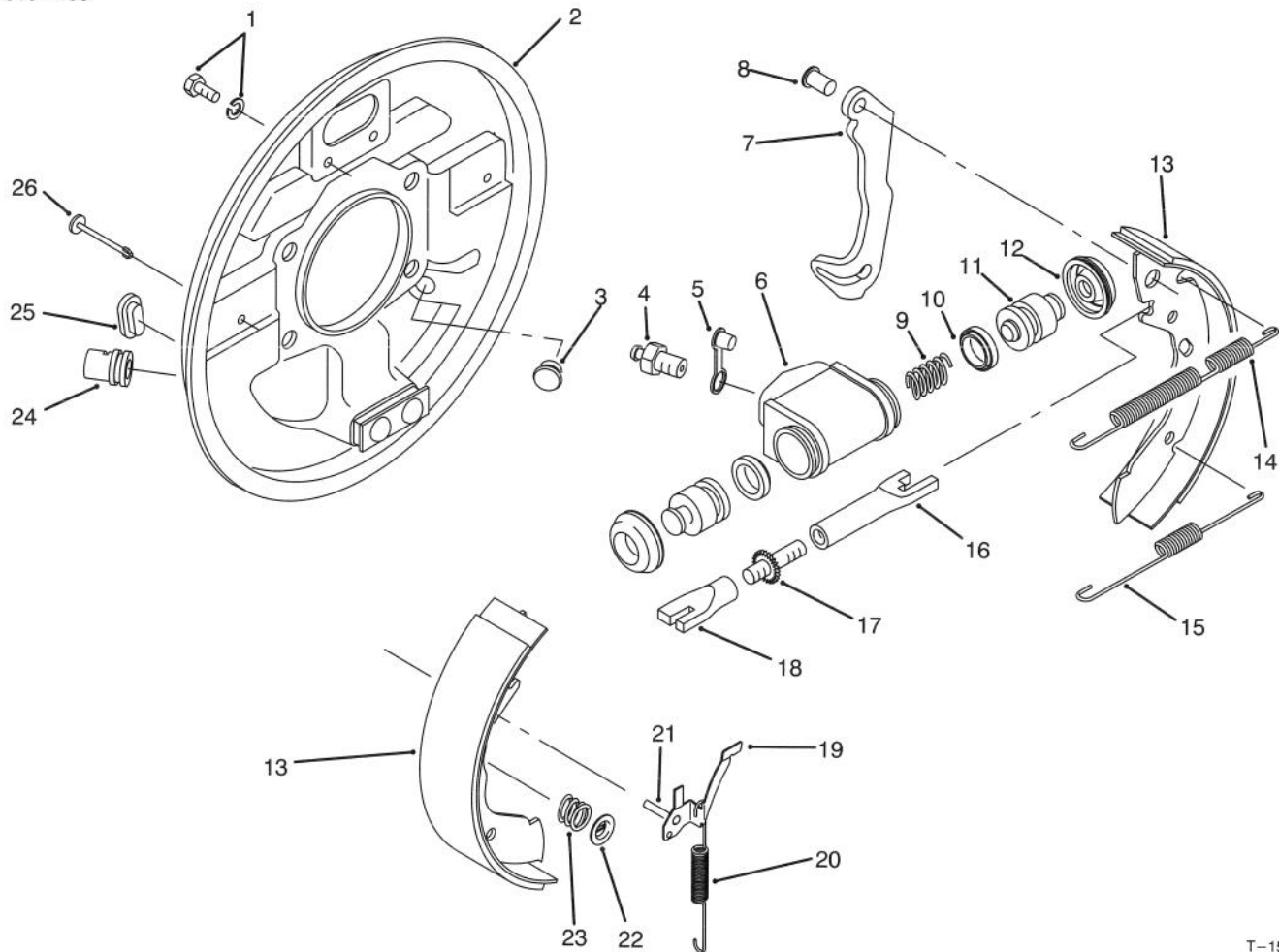

T-1596

FRONT BRAKE ASSEMBLY

Ref. No.	Part No.	Description	No. Used
1	92-4135	Set Bolt	2
2	92-4115	Backplate Assembly LH (Incl. Ref. #24)	1
*	92-4116	Backplate Assembly RH (Incl. Ref. #24)	1
3	92-4125	Plug	1
4	92-4113	Screw - Bleed	1
5	92-4114	Cap - Bleed Screw	1
6		Body	1
7		Lever - Operating LH/RH	1
8		Pin	1
9		Spring	1
10		Seal - 'L' Type	2
11		Piston	2
12		Cover - Dust	2
13	92-4120	Shoe & Lining Set (Incl. Ref. #7 & 8)	1
14	92-4126	Spring - Shoe, Upper LH	1
*	92-4127	Spring - Shoe, Upper RH	1
15	92-4128	Spring - Shoe, Lower	1
16		Pushrod - Female LH	1
*		Pushrod - Female RH	1
17		Bolt - Adjuster	1
18		Sleeve - Adjuster	1

Ref. No.	Part No.	Description	No. Used
19	92-4123	Pawl Assembly - LH (Incl. Ref. #21)	1
*	92-4124	Pawl Assembly - RH (Incl. Ref. #21)	1
20	92-4129	Spring - Adjuster, LH	1
*	92-4130	Spring - Adjuster, RH	1
21		Pin - Pawl	1
22	92-4131	Washer - Hold Down	2
23	92-4132	Spring - Hold Down	2
24		Guide - Pipe	1
25	92-4134	Plug - Inspection	1
26	92-4133	Pin - Hold Down	2
*	92-4121	Adjuster Assembly - LH (Incl. Ref. #16-18)	1
*	92-4122	Adjuster Assembly - RH (Incl. Ref. #16-18)	1
*	92-4117	Wheel Cylinder Assy. - LH (Incl. Ref. #4-6 & 9-12)	1
*	92-4118	Wheel Cylinder Assy. - RH (Incl. Ref. #4-6 & 9-12)	1
*	92-4119	Kit - Seal (Incl. Ref. #10 & 12)	1
*	87-3010	Front Brake Assembly - RH (Complete)	1
*	87-3020	Front Brake Assembly - LH (Complete)	1

*Not Illustrated

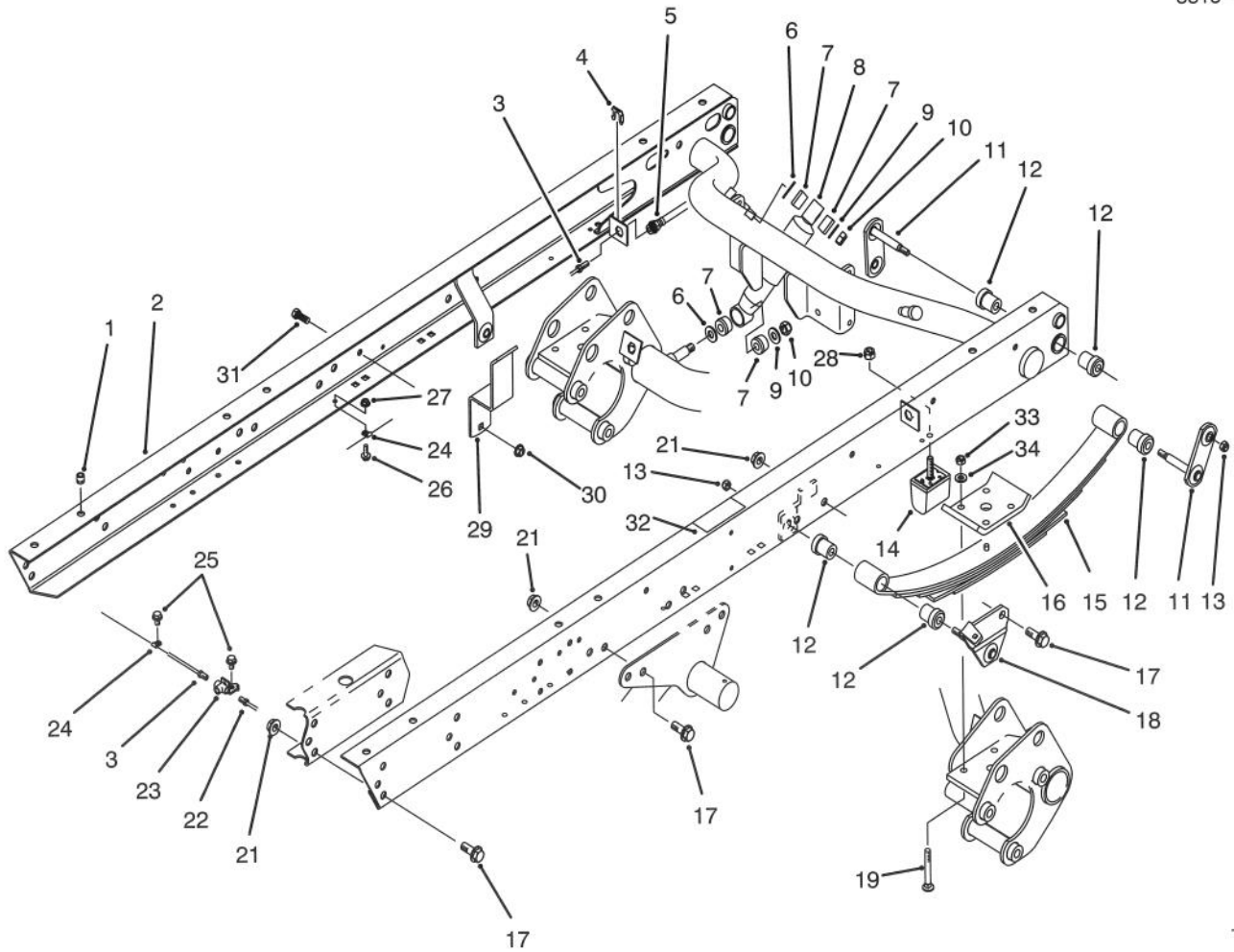

T-1597

REAR FRAME ASSEMBLY

Ref. No.	Part No.	Description	No. Used
1	32148-10	Insert - Threaded	6
2	87-7100	Rear Frame Assembly (Incl. Ref. #32)	1
3	87-3270	Tube - Brake RH	1
4	87-3580	Retainer	2
5	87-4100	Hose - Brake	2
6	3256-27	Washer - Flat	4
7	87-3920	Bushing - Rubber	8
8	87-3110	Shock Absorber	2
9	3256-6	Washer - Flat	4
10	3296-23	Nut - Lock	4
11	87-3980	Shackle - Spring	4
12	87-4760	Bushing	12
13	3296-39	Nut - Lock	6
14	87-3470	Bumper - Spring	2
15	87-1490	Spring - Leaf	2
16	87-7470	Plate - Clamp	2
17	3234-38	Screw - Hex. Flange Hd.	22

Ref. No.	Part No.	Description	No. Used
18	87-3960	Mount - Spring LH	1
*	87-3940	Mount - Spring RH	1
19	3232-17	Bolt - Carriage	8
21	32128-23	Nut - Flange Lock	22
22	87-3280	Tube - Brake LH	1
23	87-3560	Tee - Brake Tube	1
24	2412-149	Clamp - Tube	5
25	32104-82	Screw - Hex. Flange Hd.	2
26	3234-4	Screw - Hex. Flange Hd.	4
27	32128-33	Nut - Flange Lock	4
28	48-9520	Nut - Lock	2
29	87-6690	Guard - Induction Chamber	1
30	3290-357	Nut - Flange Head	2
31	323-6	Screw - Cap Hex. Hd.	2
32	66-6840	Decal - Caution	1
33	3296-76	Nut - Lock	8
34	87-7480	Washer - Flat	8

*Not Illustrated

3315-460

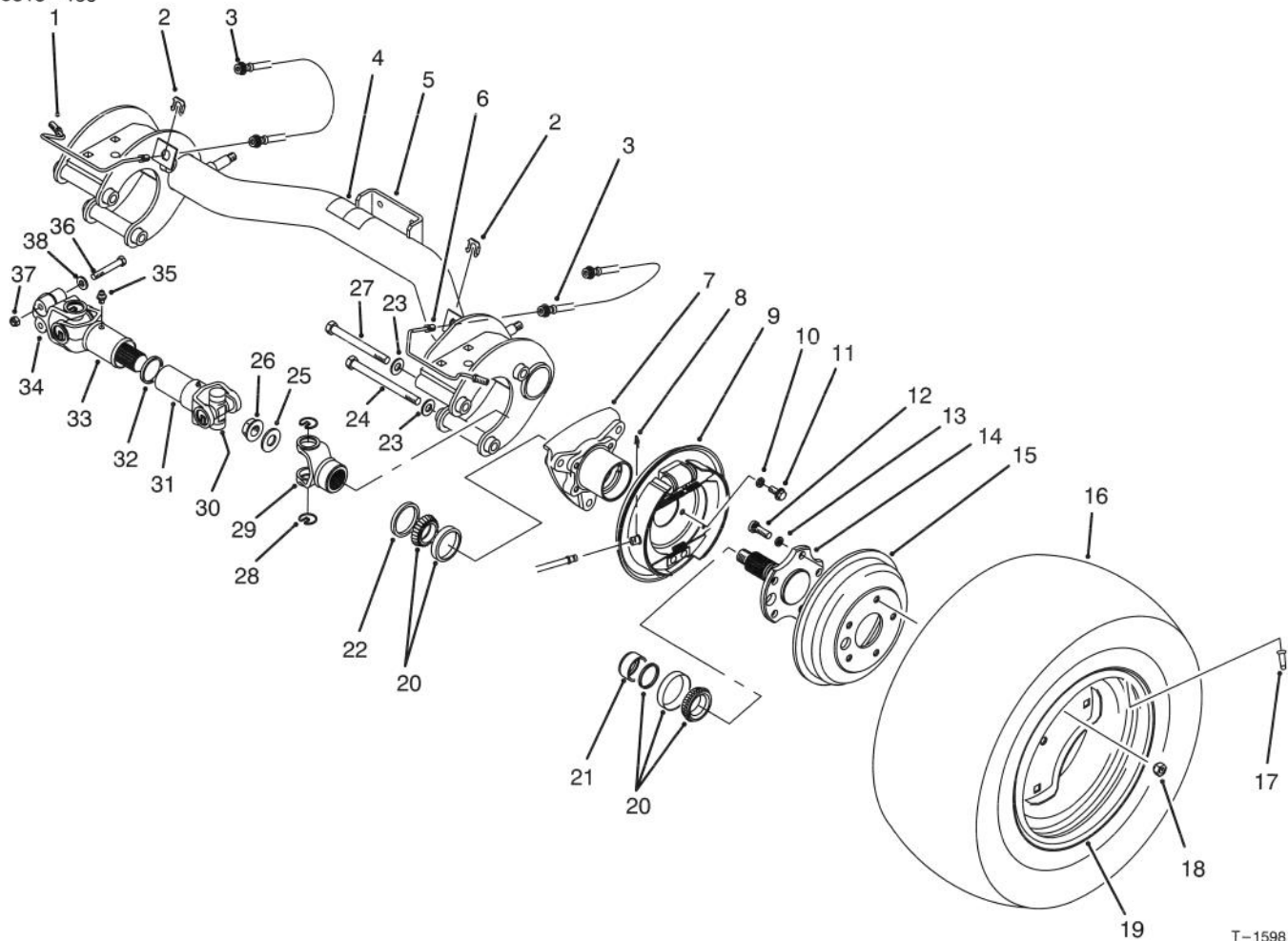

T-1598

REAR AXLE ASSEMBLY

Ref. No.	Part No.	Description	No. Used
1	87-4090	Tube - Brake RH	1
2	87-3580	Retainer - Brake Hose	2
3	87-4100	Hose - Brake	2
4	87-6060	Decal - ATF	1
5	87-7110	Rear Axle Assembly (Incl. Ref. #4)	1
6	87-4080	Tube - Brake LH	1
7	87-2240	Housing - Axle	2
8	87-3310	Clip - Brake Cable	2
9	87-3840	Brake Assembly LH	1
*	87-3830	Brake Assembly RH	1
10	3253-21	Washer - Lock	8
11	323-6	Screw - Cap Hex. Hd.	8
12	87-2080	Bolt - Hex. Hd.	10
13	3253-6	Washer - Lock	10
14	87-1880	Stub - Axle	2
15	87-1840	Drum - Brake	2
16	87-3290	Tire - Rear 23"	2
*	87-6740	Tire - Rear 24" (Optional)	2
17	232-27	Valve - Stem	2
18	23-7270	Nut - Lug	10
19	87-3000	Rim - Rear 23"	2
*	87-6750	Rim - Rear 24" (Optional)	2

Ref. No.	Part No.	Description	No. Used
20	87-1970	Bearing Matched Set	2
21	87-4060	Spacer - Bearing	2
22	87-3590	Seal - Bearing	2
23	87-7270	Washer - Flat	6
24	325-20	Screw - Cap Hex. Hd.	5
25	87-3060	Washer - Flat	2
26	32128-53	Nut - Flange Lock	2
27	325-19	Screw - Cap Hex. Hd.	1
28	92-4184	Ring - Snap	16
29	92-4183	Yoke - End	2
30	92-4178	Cross & Bearing Kit	4
31	92-4182	Yoke & Hub	2
32	92-4180	Seal	2
33	92-4179	Yoke, Shaft & Seal	2
34	92-4177	Yoke - Double Clamp	2
35	302-5	Fitting - Grease	2
36	323-54	Screw - Cap Hex. Hd.	4
37	32128-36	Nut - Lock	4
38	80-6990	Washer	4
*	87-7500	Driveshaft Assembly (Incl. Ref. #28-35)	2
*	87-5370	Rear Tire & Wheel Assembly (Optional 24")	2

*Not Illustrated

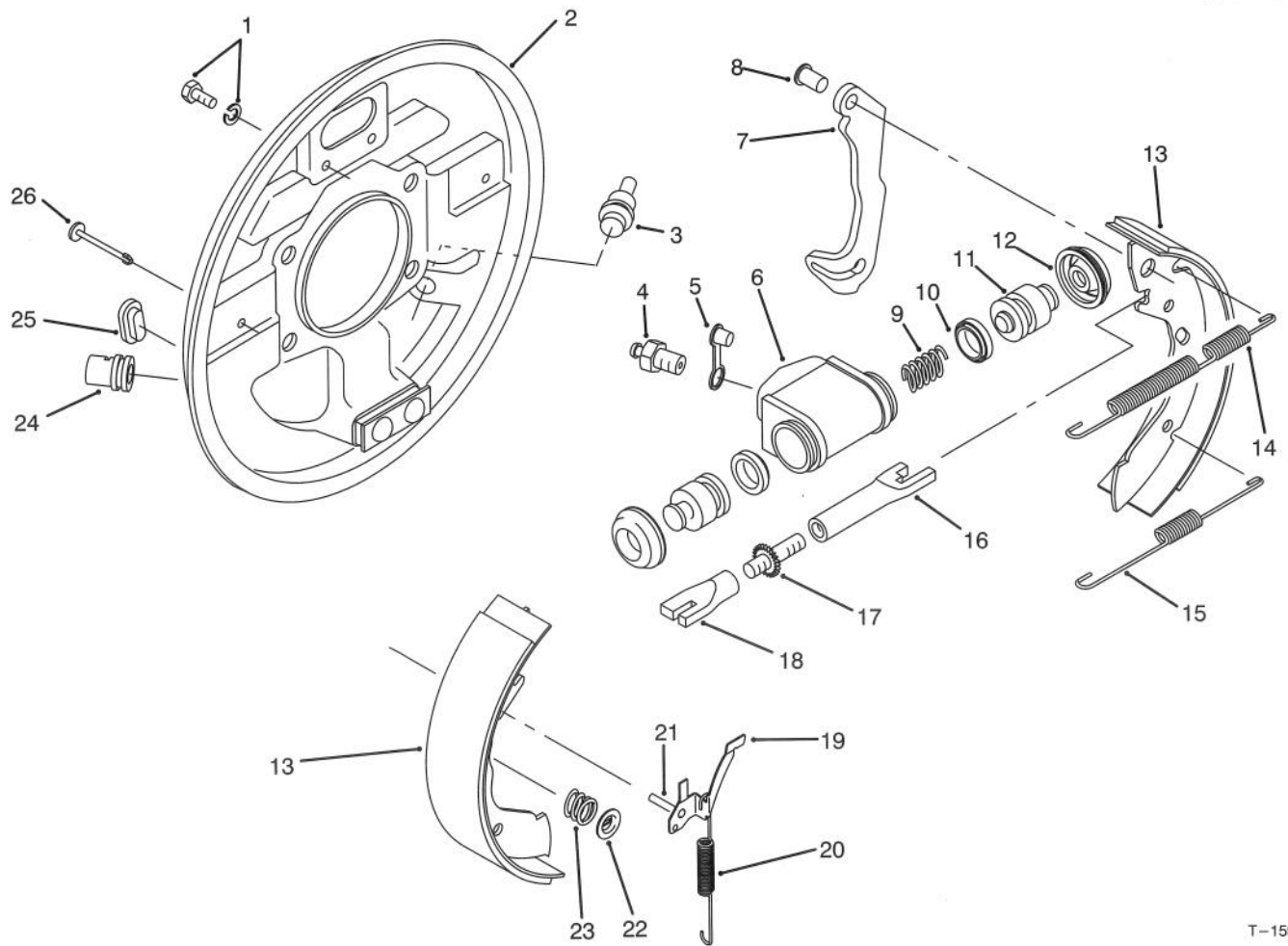

T-1599

REAR BRAKE ASSEMBLY

Ref. No.	Part No.	Description	No. Used
1	92-4135	Set Bolt	2
2	92-4138	Backplate Assembly LH (Incl. Ref. #24)	1
*	92-4139	Backplate Assembly RH (Incl. Ref. #24)	1
3	92-4146	Plug	1
4	92-4137	Screw - Bleed	1
5	92-4114	Cap - Bleed Screw	1
6		Body	1
7		Lever - Operating LH/RH	1
8		Pin	1
9		Spring	1
10		Seal - 'L' Type	2
11		Piston	2
12		Cover - Dust	2
13	92-4143	Shoe & Lining Set (Incl. Ref. #7 & 8)	1
14	92-4147	Spring - Shoe, Upper LH	1
*	92-4148	Spring - Shoe, Upper RH	1
15	92-4149	Spring - Shoe, Lower	1
16		Pushrod - Female LH	1
*		Pushrod - Female RH	1
17		Bolt - Adjuster	1
18		Sleeve - Adjuster	1

Ref. No.	Part No.	Description	No. Used
19	92-4123	Pawl Assembly - LH (Incl. Ref. #21)	1
*	92-4124	Pawl Assembly - RH (Incl. Ref. #21)	1
20	92-4150	Spring - Adjuster, LH	1
*	92-4151	Spring - Adjuster, RH	1
21		Pin - Pawl	1
22	92-4131	Washer - Hold Down	2
23	92-4152	Spring - Hold Down	2
24		Guide - Pipe	1
25	92-4134	Plug - Inspection	1
26	92-4133	Pin - Hold Down	2
*	92-4144	Adjuster Assembly - LH (Incl. Ref. #16-18)	1
*	92-4145	Adjuster Assembly - RH (Incl. Ref. #16-18)	1
*	92-4140	Wheel Cylinder Assy. - LH (Incl. Ref. #4-6 & 9-12)	1
*	92-4141	Wheel Cylinder Assy. - RH (Incl. Ref. #4-6 & 9-12)	1
*	92-4142	Seal Kit (Incl. Ref. #10 & 12)	1
*	87-3830	Rear Brake Assembly - RH (Complete)	1
*	87-3840	Rear Brake Assembly - LH (Complete)	1

*Not Illustrated

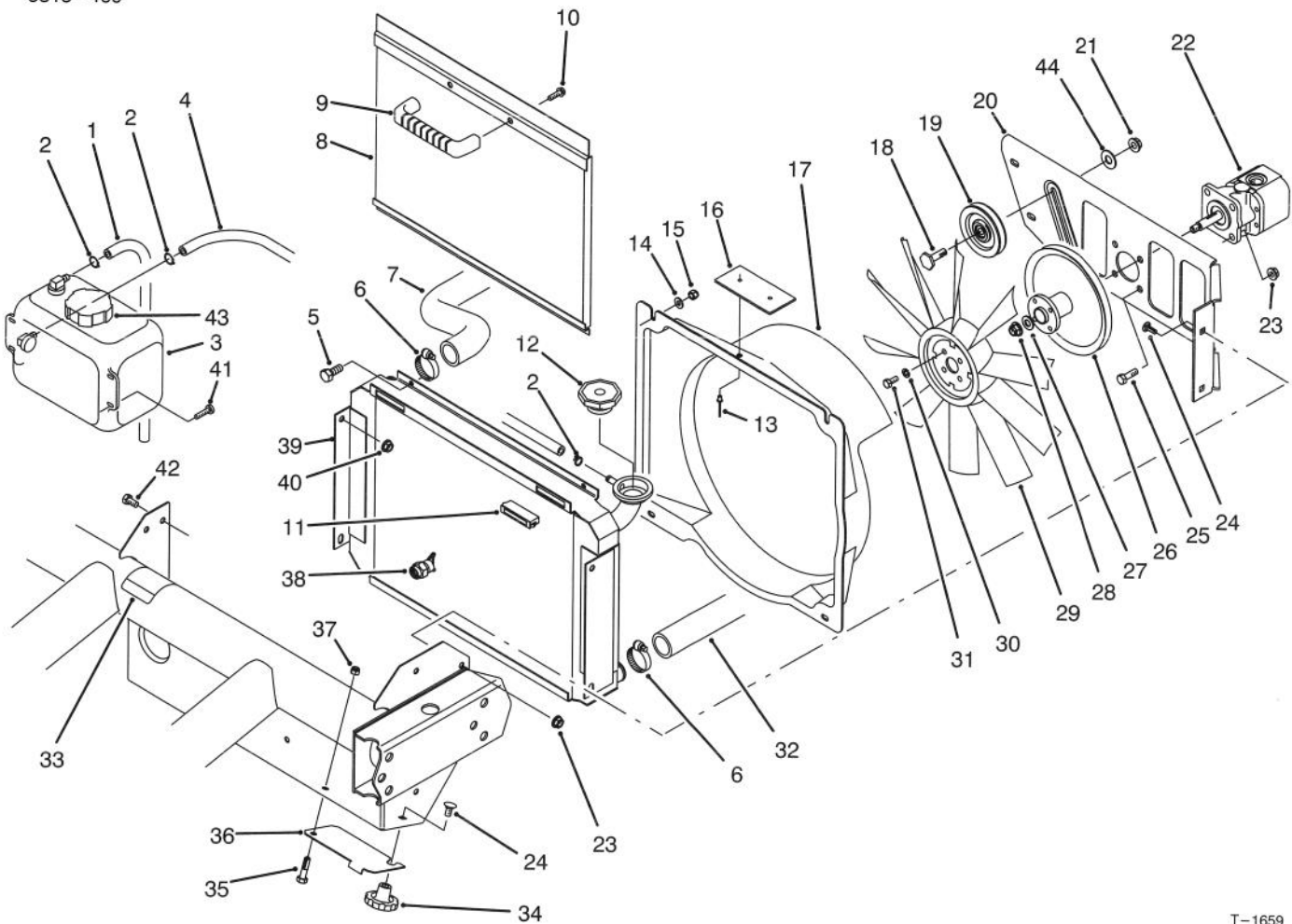

T-1659

RADIATOR & HYDRAULIC PUMP ASSEMBLY

Ref. No.	Part No.	Description	No. Used
1	71-3381	Tube - Overflow	1
2	92-2379	Clamp - Hose	3
3	87-3710	Reservoir - Overflow	1
4	71-3383	Hose - Overflow	1
5	321-4	Screw - Cap Hex. Hd.	4
6	2412-34	Clamp - Hose	2
7	87-7330	Hose - Radiator Upper	1
8	87-2000	Screen - Radiator	1
9	65-5100	Handle	1
10	46-8091	Screw - Hex. Flange Hd.	2
11	58-4250	Magnet	2
12	66-3240	Cap - Radiator	1
13	3290-271	Rivet - Pop	2
14	3256-22	Washer - Flat	4
15	3296-42	Nut - Lock	4
16	76-8750	Plate - Warning	1
17	87-7120	Fan Shroud Assembly (Incl. Ref. #13 & 16)	1
18	32141-86	Screw - Leveler	1
19	63-8140	Pulley	1
20	87-4570	Support - Fan	1
21	3296-39	Nut - Lock	1
22	87-5700	Hydraulic Pump Assembly	1

Ref. No.	Part No.	Description	No. Used
23	3296-29	Nut - Flange Lock	8
24	3230-23	Bolt - Carriage	5
25	322-5	Screw - Cap Hex. Hd.	4
26	87-7320	Pulley	1
27	3256-45	Washer - Flat	1
28	3296-5	Nut - Lock	1
29	84-1880	Fan	1
30	3253-3	Washer - Lock	4
31	321-3	Screw - Cap Hex. Hd.	4
32	87-4150	Hose - Radiator Lower	1
33	67-1700	Decal - Starting Fluid	1
34	19-4050	Knob	1
35	3-7166	Bolt - Shoulder	1
36	87-4040	Door - Cleanout	1
37	3296-3	Nut - Lock	1
38	92-4111	Petcock - Radiator	1
39	87-5570	Radiator Assembly (Incl. Ref. #38)	1
40	32128-20	Nut - Lock	4
41	3250-20	Screw - Round Hd.	4
42	322-2	Screw - Cap Hex. Hd.	4
43	87-7050	Cap - Tank, Overflow	1
44	3256-24	Washer - Flat	1

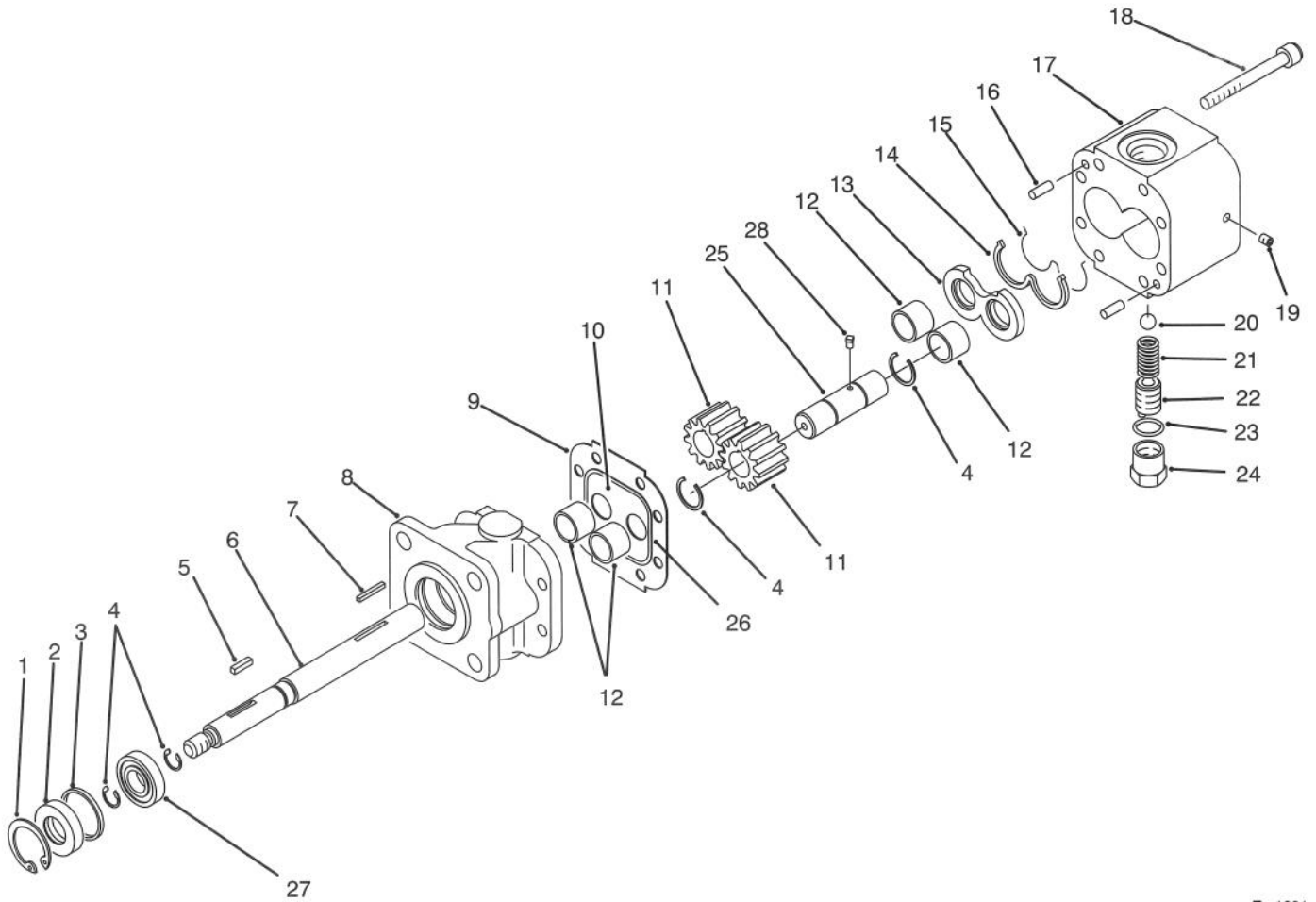

T-1601

HYDRAULIC PUMP ASSEMBLY NO. 87-5700

Ref. No.	Part No.	Description	No. Used
1	32151-41	Ring - Retaining	1
2	92-2195	Seal - Oil	1
3	92-2186	Spacer	1
4	92-2178	Ring - Crescent	4
5	92-2179	Key - Square	1
6	92-2189	Shaft - Drive	1
7	92-2177	Pin - Shear	1
8	92-2188	Stator	1
9	92-2182	Plate - Seal	1
10	92-2183	Plate - Wear	1
11	92-2175	Gear	2
12	92-2192	Bearing	4
13	92-2181	Plate - Pressure	1
14	92-2197	Seal - Back Up	1

Ref. No.	Part No.	Description	No. Used
15	92-2196	Seal - Pressure Plate	1
16	92-2176	Pin - Dowel	2
17	92-2187	Housing - Gear, End	1
18	92-2173	Screw - Cap Socket Head	8
19	92-2185	Plug	1
20	92-2193	Ball	1
21	92-2194	Spring	1
22	92-2174	Screw - Adjusting	1
23	92-2180	Gasket - Copper	1
24	92-2184	Cap - Relief Valve	1
25	92-2190	Shaft - Idler	1
26	92-2198	Seal	1
27	92-2191	Bearing	1
28	92-2199	Key - Ball	1

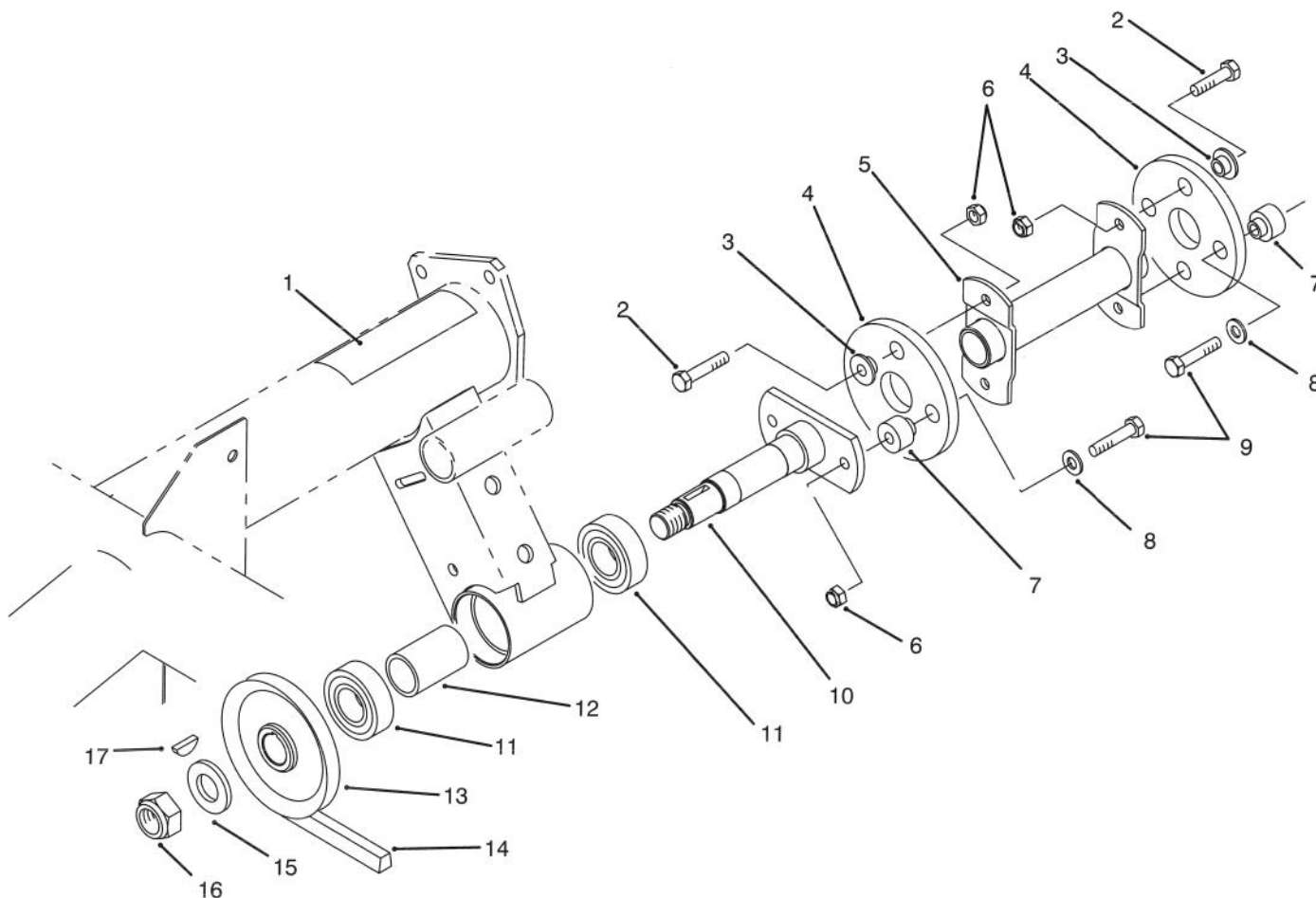

T-1660

HYDRAULIC PUMP DRIVE ASSEMBLY

Ref. No.	Part No.	Description	No. Used
1	80-8040	Decal - Caution	1
2	322-5	Screw - Cap Hex. Hd.	4
3	27-6600	Spacer - Thin	4
4	44-2230	Disc - Rubber	2
5	87-4120	Driveshaft	1
6	3296-29	Nut - Lock	6
7	27-6590	Spacer - Thick	4
8	3256-3	Washer - Flat	4
9	322-7	Screw - Cap Hex. Hd.	4

Ref. No.	Part No.	Description	No. Used
10	87-2720	Driveshaft	1
11	251-82	Bearing - Ball	2
12	87-2750	Spacer - Bearing	1
13	87-3370	Pulley	1
14	87-3210	Belt - V	1
15	3256-28	Washer - Flat	1
16	3296-15	Nut - Lock	1
17	3257-7	Key - Woodruff	1

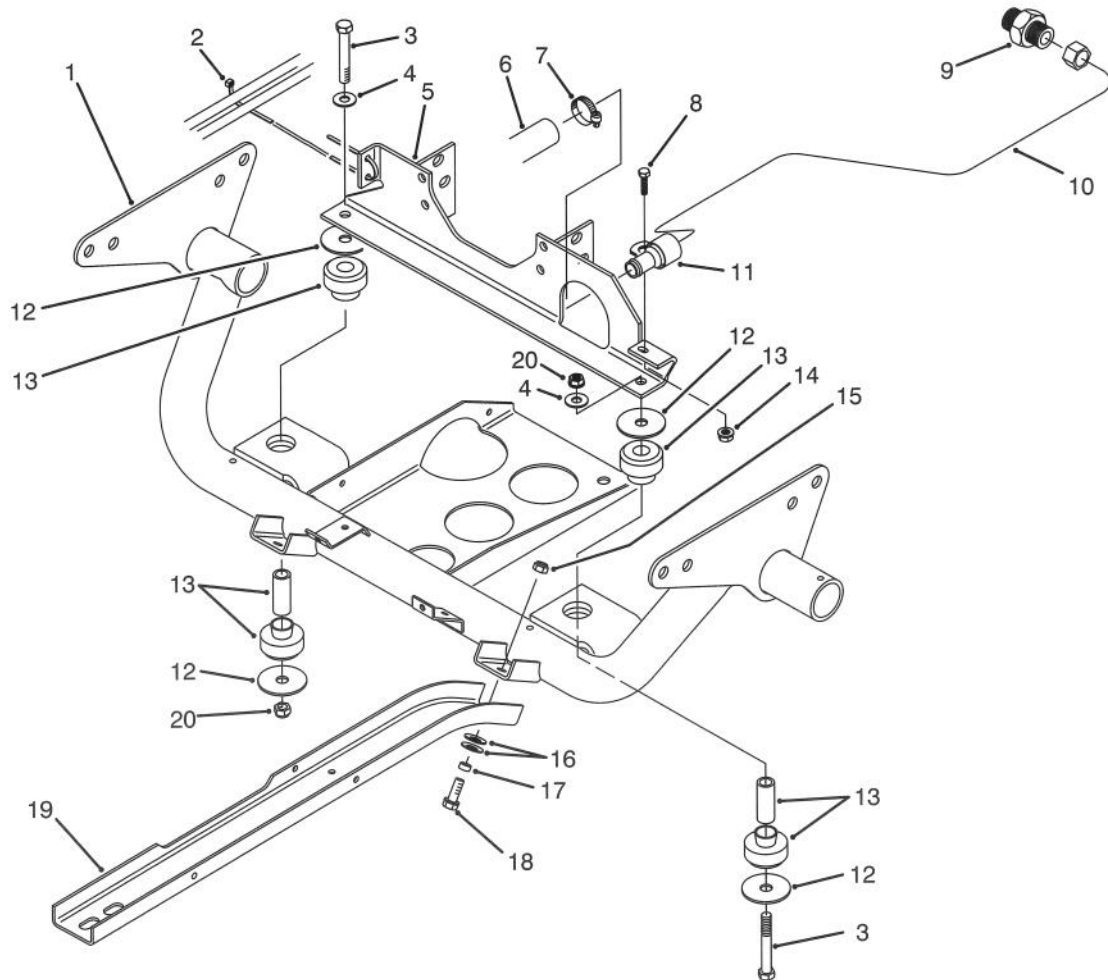

T-1661

ENGINE FRAME ASSEMBLY

Ref. No.	Part No.	Description	No. Used	Ref. No.	Part No.	Description	No. Used
1	87-1940	Frame - Engine	1	11	2412-106	Clamp - R	1
2	3290-378	Tie - Cable	1	12	87-5100	Washer - Flat	4
3	324-12	Screw - Cap Hex. Hd.	2	13	87-4970	Engine Mount Assembly	4
4	3256-25	Washer - Flat	2	14	32128-33	Nut - Flange	1
5	87-5000	Mount - Engine	1	15	3296-39	Nut - Lock	2
6	87-7350	Hose - Suction	1	16	3290-413	Washer - Belleville	4
7	2412-34	Clamp - Hose	1	17	76-9100	Spacer	2
8	321-4	Screw - Cap Hex. Hd.	1	18	3234-11	Screw - Cap Hex. Hd.	2
9	87-7290	Fitting - Hydraulic	1	19	87-4730	Guard - Belly	2
10	87-6900	Tube - Hydraulic	1	20	3296-48	Nut - Lock	2

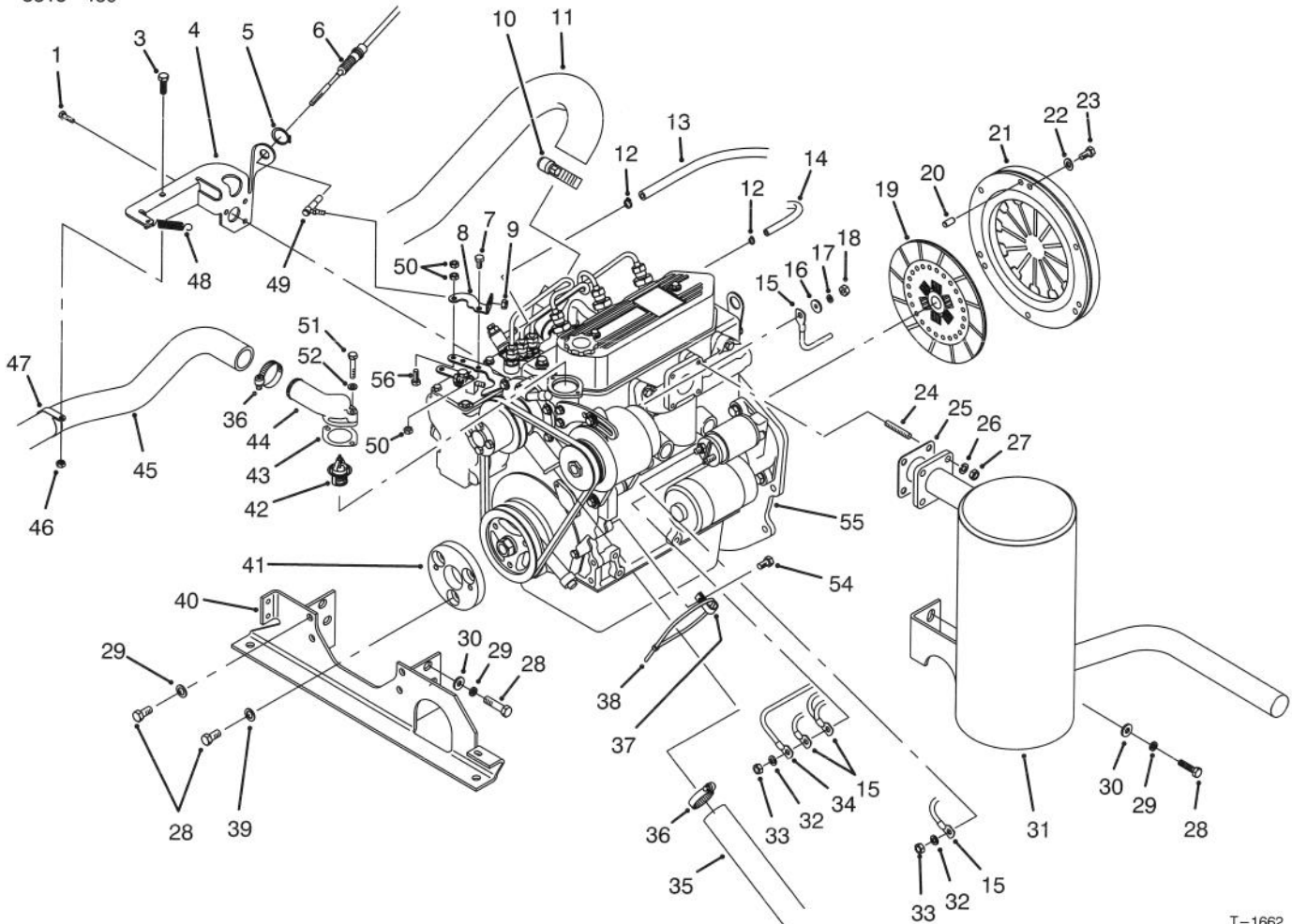

T-1662

ENGINE INSTALLATION ASSEMBLY

Ref. No.	Part No.	Description	No. Used
1	42-9440	Screw - Cap Hex. Hd.	3
3	322-3	Screw - Cap Hex. Hd.	1
4	87-5870	Bracket - Cable	1
5	32120-47	Ring - Retaining	1
6	87-7530	Cable - Accelerator	1
7	321-2	Screw - Cap Hex. Hd.	1
8	87-7440	Plate - Throttle	1
9	3296-3	Nut - Lock	1
10	2412-92	Clamp	1
11	87-4050	Hose - Air Intake	1
12	2412-108	Clamp	1
13	27-5360	Hose - Fuel	1
14	75-4706	Hose	1
15	87-4250	Harness - Wire	1
16	5-3637	Washer - Flat	1
17	43-5920	Washer - Lock	1
18	48-7880	Nut - Lock	1
19	87-4700	Disc - Clutch	1
20	51-5610	Pin - Alignment	3
21	87-4690	Cover - Clutch	1
22	3253-4	Washer - Lock	6
23	48-7700	Screw - Cap Hex. Hd.	6
24	42-9570	Stud - Muffler	4
25	42-9110	Gasket - Muffler	1
26	42-9850	Washer - Lock	4
27	48-7930	Nut	4
28	63-7790	Screw - Cap Hex. Hd.	13

Ref. No.	Part No.	Description	No. Used
29	48-9590	Washer - Lock	10
30	3256-25	Washer	6
31	87-6730	Muffler	1
32	3254-2	Washer - Lock	2
33	42-9580	Nut - Lock	2
34	87-3070	Cable - Battery Positive	1
35	87-4150	Hose - Radiator Lower	1
36	2412-34	Clamp	2
37	2412-149	Clamp - R	1
38	3290-379	Tie - Cable	1
39	36-4790	Washer - Thrust	3
40	87-5000	Mount - Engine	1
41	87-4110	Puck - Engine Adapter	1
42	67-5050	Thermostat	1
43	64-4430	Gasket - Thermostat	1
44	87-3410	Housing - Thermostat	1
45	87-7330	Hose - Radiator Upper	1
46	3296-29	Nut - Lock	1
47	2412-107	Clamp - R	1
48	67-1450	Spring	1
49	18-1720	Ball Joint	1
50	3296-56	Nut - Lock	3
51	48-7660	Screw - Cap Hex. Hd.	2
52	48-8010	Washer - Lock	2
54	42-9440	Screw - Cap Hex. Hd.	1
55	87-2090	Engine	1
56	321-5	Screw - Cap Hex. Hd.	1

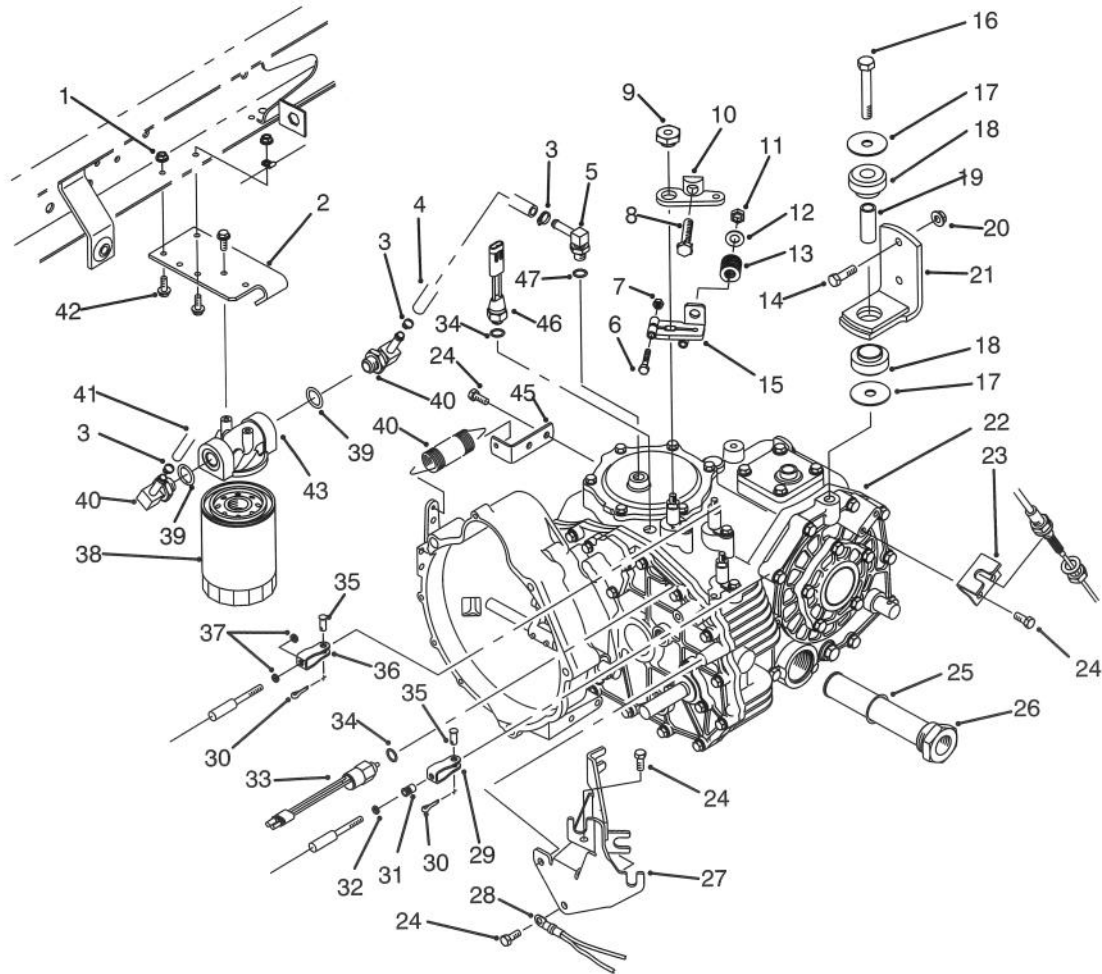

T-1707

TRANSAXLE INSTALLATION ASSEMBLY

Ref. No.	Part No.	Description	No. Used	Ref. No.	Part No.	Description	No. Used
1	32128-33	Nut - Flange Lock	1	25	237-123	Seal - O-Ring	1
2	87-7040	Bracket - Oil Filter	1	26	87-3990	Oil Strainer Assembly (Incl. Ref. #25)	1
3	2412-36	Clamp - Hose	3	27	87-4820	Bracket - Cable	1
4	87-5730	Hose - Hydraulic	1	28	87-3080	Cable - Battery Negative	1
5	354-135	Fitting - Hydraulic 90° (Incl. Ref. #47)	1	29	87-7160	Cable Clevis Assembly (Incl. Ref. #31)	1
6	3274-62	Screw - Hex. Socket Hd.	2	30	3272-6	Pin - Cotter	2
7	3296-56	Nut - Lock	2	31	32148-15	Nut - Clinch	1
8	323-10	Screw - Cap Hex. Hd.	1	32	3219-14	Nut - Hex.	1
9	87-6820	Nut - Special	1	33	87-6710	Switch - Supervisor	1
10	87-6860	Lever - Shift Limiter	1	34	237-30	O-Ring	2
11	32128-21	Nut - Lock	1	35	283-62	Pin - Clevis	2
12	3256-4	Washer - Flat	1	36	87-2310	Clevis - Cable	2
13	87-6910	Spring - Compression	1	37	3220-1	Nut - Jam	4
14	323-7	Screw - Cap Hex. Hd.	4	38	54-0110	Element - Oil Filter	1
15	87-6850	Arm - Shift	1	39	237-79	Seal - O-Ring	2
16	3215-1	Screw - Cap Hex. Hd.	2	40	354-134	Fitting - Hydraulic 90° (Incl. Ref. #39)	2
17	87-5100	Washer	4	41	87-4920	Hose - Hydraulic	1
18	87-4970	Transaxle Mount Assembly (Incl. Ref. #19)	4	42	3234-4	Screw - Hex. Flange Hd.	2
19		Spacer - Mount	2	43	87-5240	Head - Oil Filter	1
20	3296-39	Nut - Flange Lock	4	44	68-9950	Spring - Extension	1
21	87-5800	Bracket - Mount	2	45	87-7170	Bracket - Clutch Spring	1
22	87-1950	Transaxle Assembly	1	46	72-4310	Switch - Ball N.C.	1
23	87-4470	Bracket	1	47	237-42	Seal - O-Ring	1
24	66-3160	Screw - Cap Hex. Hd.	7				

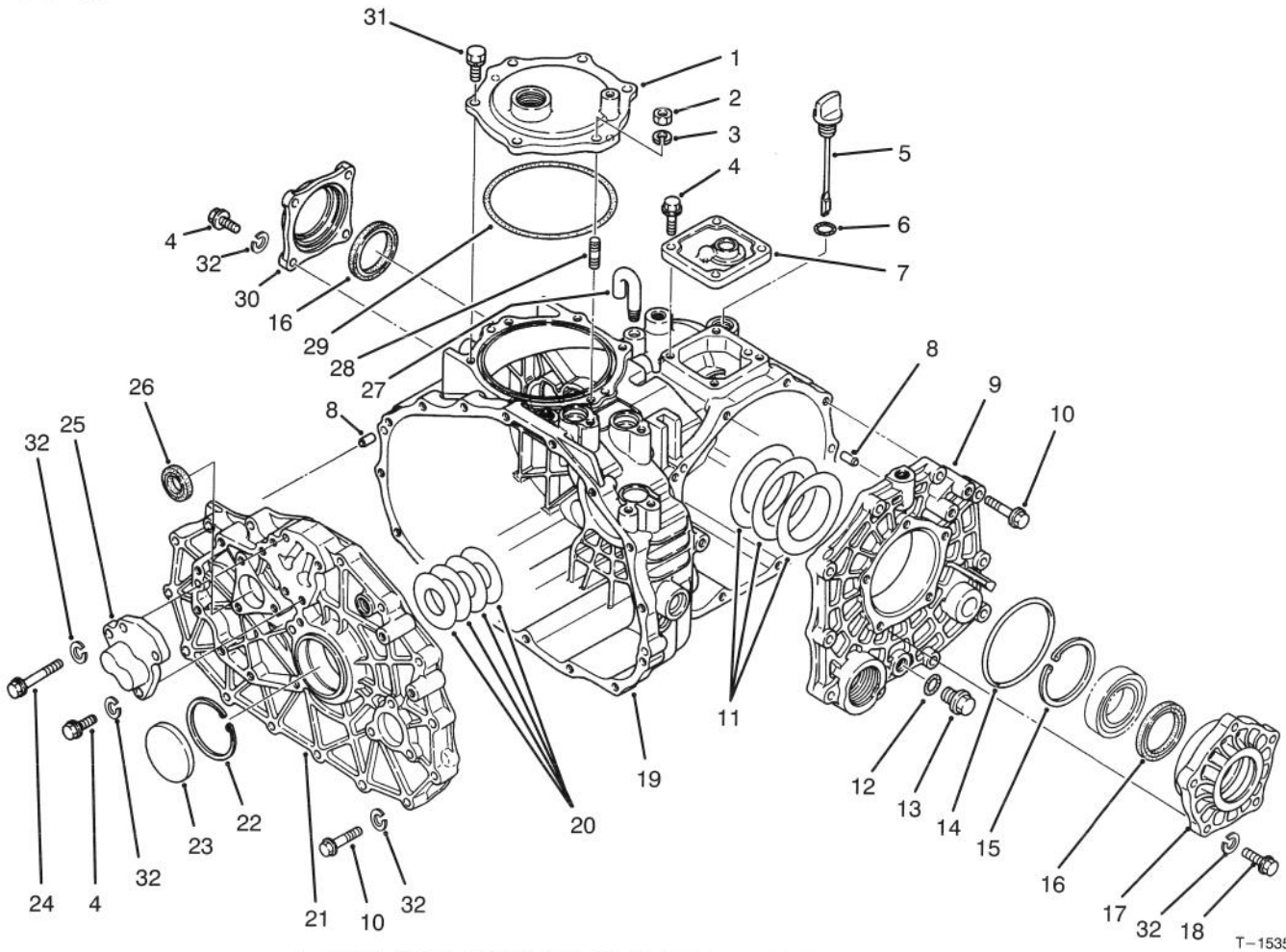

T-1535

TRANSAXLE CASE ASSEMBLY

Ref. No.	Part No.	Description	No. Used
1	92-0656	Cover - P.T.O.	1
2	48-7930	Nut - Hex.	1
3	92-0762	Washer - Lock	1
4	60-6750	Screw - Cap Hex. Hd.	11
5	92-0662	Cap - Oil	1
6	92-0788	O-Ring	1
7	92-0652	Cover - Upper	1
8	92-0765	Pin - Alignment	4
9	92-0653	Cover - Side	1
10	42-9530	Screw - Cap Hex. Hd.	25
11	92-0809	Shim Set	1
12		O-Ring	1
13	92-0773	Drain Plug Assembly (Incl. Ref. #12)	1
14	92-0789	O-Ring	1
15	92-0760	Ring - Retaining	1
16	92-0793	Seal - Oil	2

Ref. No.	Part No.	Description	No. Used
17	92-0654	Carrier - Differential	1
18	48-7730	Screw - Cap Hex. Hd.	5
19	92-0651	Case - Transaxle	1
20	92-0808	Shim Set	1
21	92-0657	Plate - Center	1
22	92-0759	Ring - Retaining	1
23	92-0807	Cap - Sealing	1
24	48-7560	Screw - Cap Hex. Hd.	1
25	92-0706	Cap - Fork Shaft	1
26	92-0791	Seal - Oil	1
27	92-0743	Breather - Air	1
28	92-0804	Stud	1
29	92-0790	O-Ring	1
30	92-0655	Cover - Seal	1
31	92-0796	Screw - Cap Hex. Hd.	5
32	42-9850	Washer - Lock	42

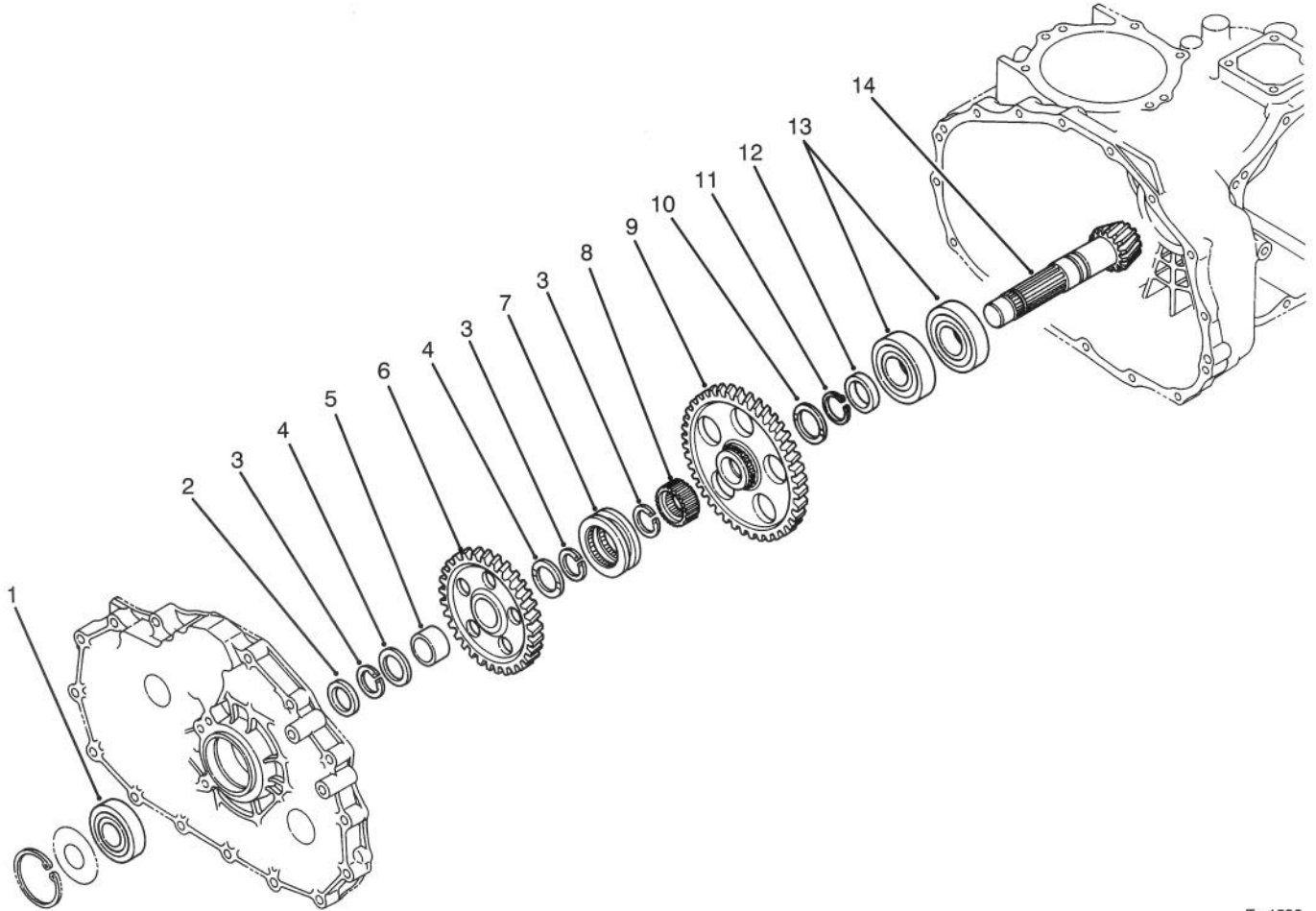

T-1536

COUNTERSHAFT ASSEMBLY

Ref. No.	Part No.	Description	No. Used
1	92-0712	Bearing - Ball	1
2	92-0716	Collar	1
3	92-0764	Ring - Retaining	3
4	92-0711	Washer - Thrust	2
5	92-0783	Sleeve - Inner	1
6	92-0715	Gear - 49T	1
7	92-0718	Shifter - Hi-Lo	1
8	92-0719	Collar - Spline	1

Ref. No.	Part No.	Description	No. Used
9	92-0717	Gear - 71T	1
10	92-0741	Washer - Thrust	1
11	92-0755	Ring - Retaining	1
12	92-0713	Collar	1
13	92-0714	Bearing - Ball	2
14	92-0710	Counter Shaft Assembly (Incl. Ring Gear)	1

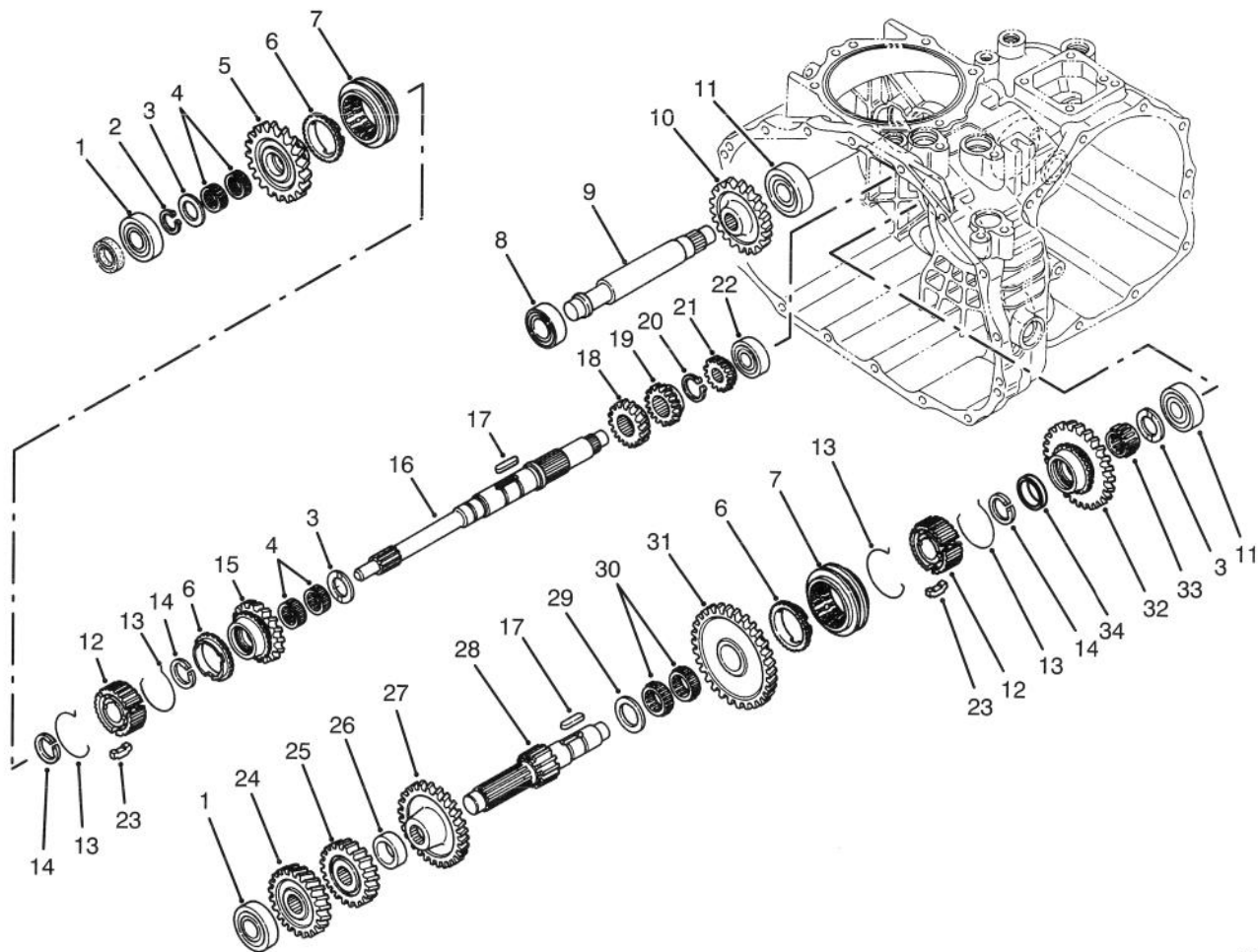

T-1533

TRANSAXLE GEAR SHAFTS ASSEMBLY

Ref. No.	Part No.	Description	No. Used
1	251-8	Bearing - Ball	2
2	92-0753	Ring - Retaining	1
3	92-0740	Washer - Thrust	3
4	92-0781	Bearing - Needle	4
5	92-0670	Gear - 29T	1
6	92-0667	Ring - Synchro	3
7	92-0668	Shifter - Synchro	2
8	251-346	Bearing - Ball	1
9	92-0683	Shaft - Reverse Idler	1
10	92-0684	Gear - 33T	1
11	92-0778	Bearing - Ball	2
12	92-0664	Hub - Synchro	2
13	92-0666	Spring - Synchro	4
14	92-0763	Ring - Retaining	3
15	92-0671	Gear - 22T	1
16	92-0663	Shaft - Main	1
17	92-0772	Key	2

Ref. No.	Part No.	Description	No. Used
18	92-0687	Gear - 16T	1
19	92-0672	Gear - 18T	1
20	92-0754	Ring - Retaining	1
21	92-0673	Gear - 14T	1
22	92-0650	Bearing - Ball	1
23	92-0665	Key - Synchro	6
24	92-0675	Gear - 25T	1
25	92-0679	Gear - 23T	1
26	92-0680	Collar	1
27	92-0676	Gear - 32T	1
28	92-0674	Shaft - Reduction	1
29	92-0682	Washer - Thrust	1
30	92-0681	Bearing - Needle	2
31	92-0677	Gear - 49T	1
32	92-0678	Gear - 40T	1
33	92-0782	Bearing - Needle	1
34	92-0815	Collar	1

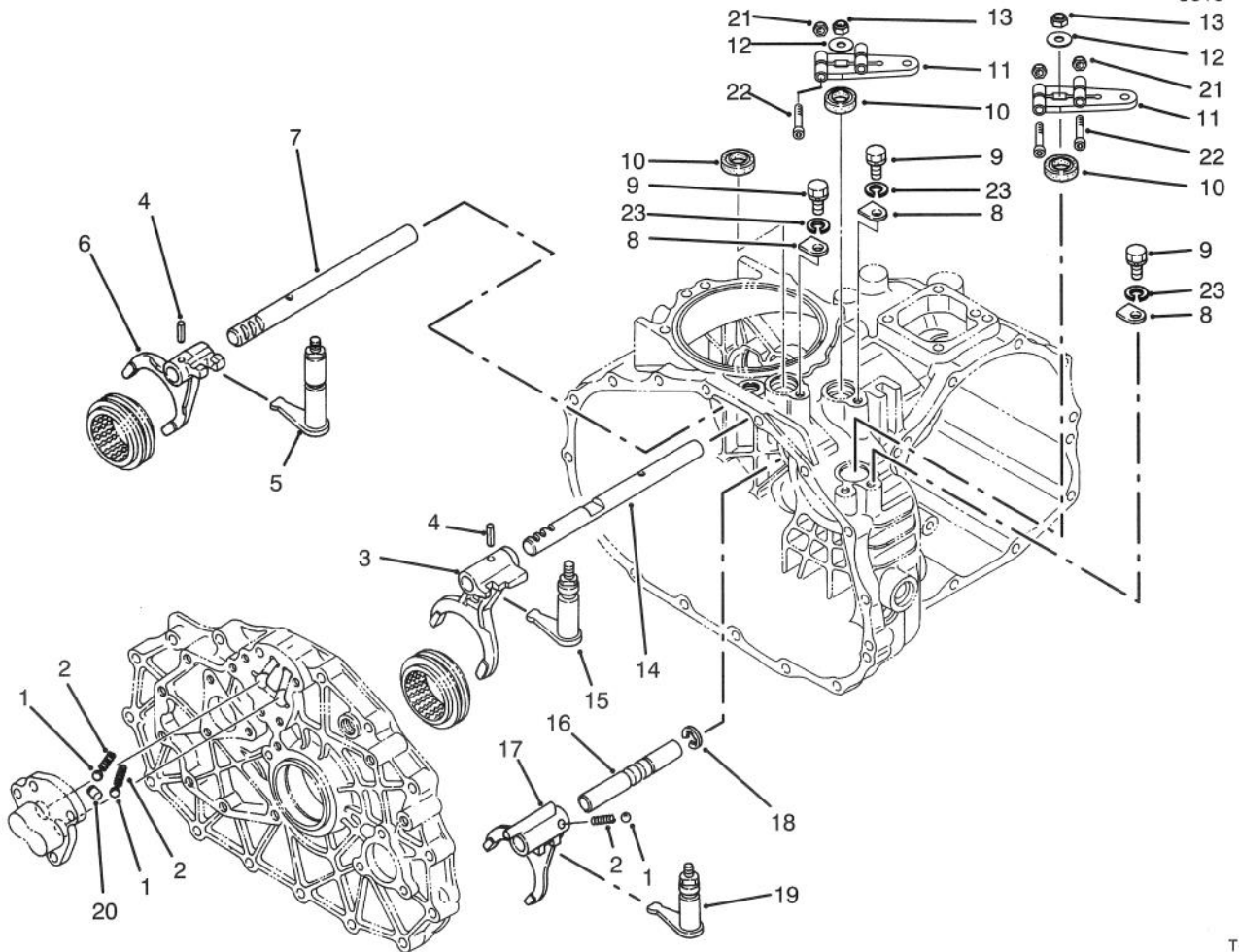

T-1530

SHIFT FORK ASSEMBLY

Ref. No.	Part No.	Description	No. Used
1	92-0785	Ball	3
2	92-0731	Spring - Compression	3
3	92-0700	Fork - Shift R-1	1
4	92-0769	Pin - Spring	2
5	92-0703	Arm - Shift Fork 2-3	1
6	92-0701	Fork - Shift 2-3	1
7	92-0699	Shaft - Fork 2-3	1
8	92-0732	Plate - Keeper	3
9	48-7700	Screw - Cap Hex. Hd.	3
10	92-0729	Seal - Oil	3
11	87-7230	Clamp - Shift Arm	2
12	87-7510	Washer - Flat	2

Ref. No.	Part No.	Description	No. Used
13	48-9510	Nut - Lock	2
14	92-0698	Shaft - Fork R-1	1
15	92-0702	Arm - Shift Fork R-1	1
16	92-0708	Shaft - Fork Hi-Lo	1
17	92-0709	Fork - Shift Hi-Lo	1
18	92-0761	Ring - Retaining	1
19	92-0704	Arm - Shift Fork Hi-Lo	1
20	92-0705	Lock - Spindle	1
21	3296-56	Nut - Lock	6
22	3274-62	Screw - Hex. Socket Hd.	6
23	42-9850	Washer - Lock	3

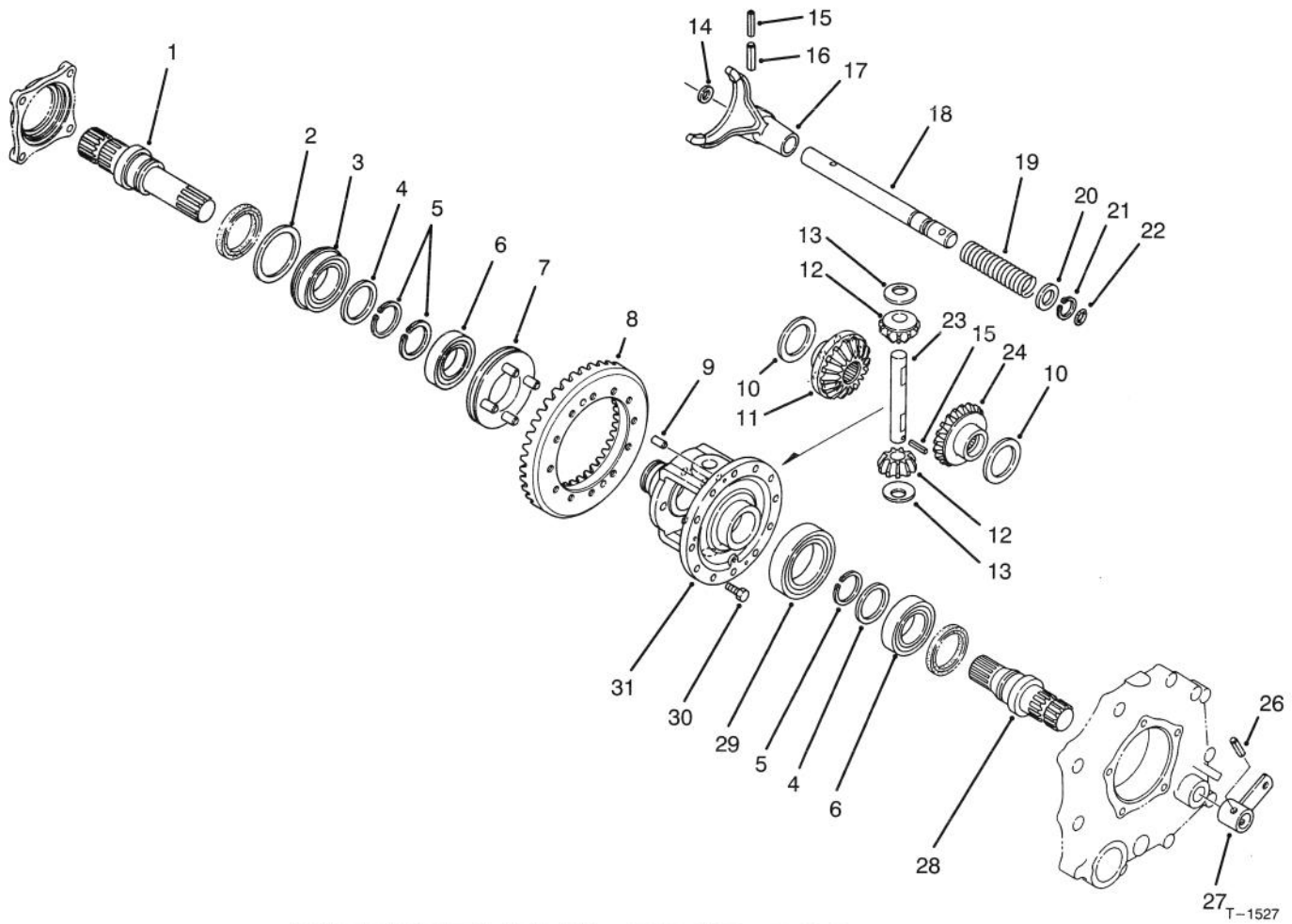

DIFFERENTIAL GEAR ASSEMBLY

Ref. No.	Part No.	Description	No. Used
1	92-0726	Shaft - Axle R.H.	1
2	92-0728	Washer	1
3	92-0780	Bearing - Ball	1
4	92-0727	Washer	2
5	92-0756	Ring - Retaining	3
6	92-0775	Bearing - Ball	2
7	92-0730	Slider - Differential Lock	1
8	92-0710	Ring Gear Assembly (Incl. Counter Shaft)	1
9	92-0765	Pin - Alignment	2
10	92-0747	Washer - Thrust	2
11	92-0746	Gear - Side R.H.	1
12	92-0748	Gear - Pinion	2
13	92-0750	Washer	2
14	92-0744	Washer	1
15	92-0768	Pin - Spring	2

Ref. No.	Part No.	Description	No. Used
16	92-0771	Pin - Spring	1
17	92-0721	Fork - Differential Lock	1
18	92-0722	Shaft - Lock Fork	1
19	92-0723	Spring - Compression	1
20	92-0733	Washer	1
21	92-0753	Ring - Retaining	1
22	92-0787	O-Ring	1
23	92-0749	Shaft - Pinion	1
24	92-0745	Gear - Side L.H.	1
26	92-0770	Pin - Spring	1
27	92-0724	Arm - Differential Lock	1
28	92-0725	Shaft - Axle L.H.	1
29	92-0776	Bearing - Ball	1
30	92-0803	Screw - Hex. Flange Hd.	12
31	92-0720	Case - Differential	1

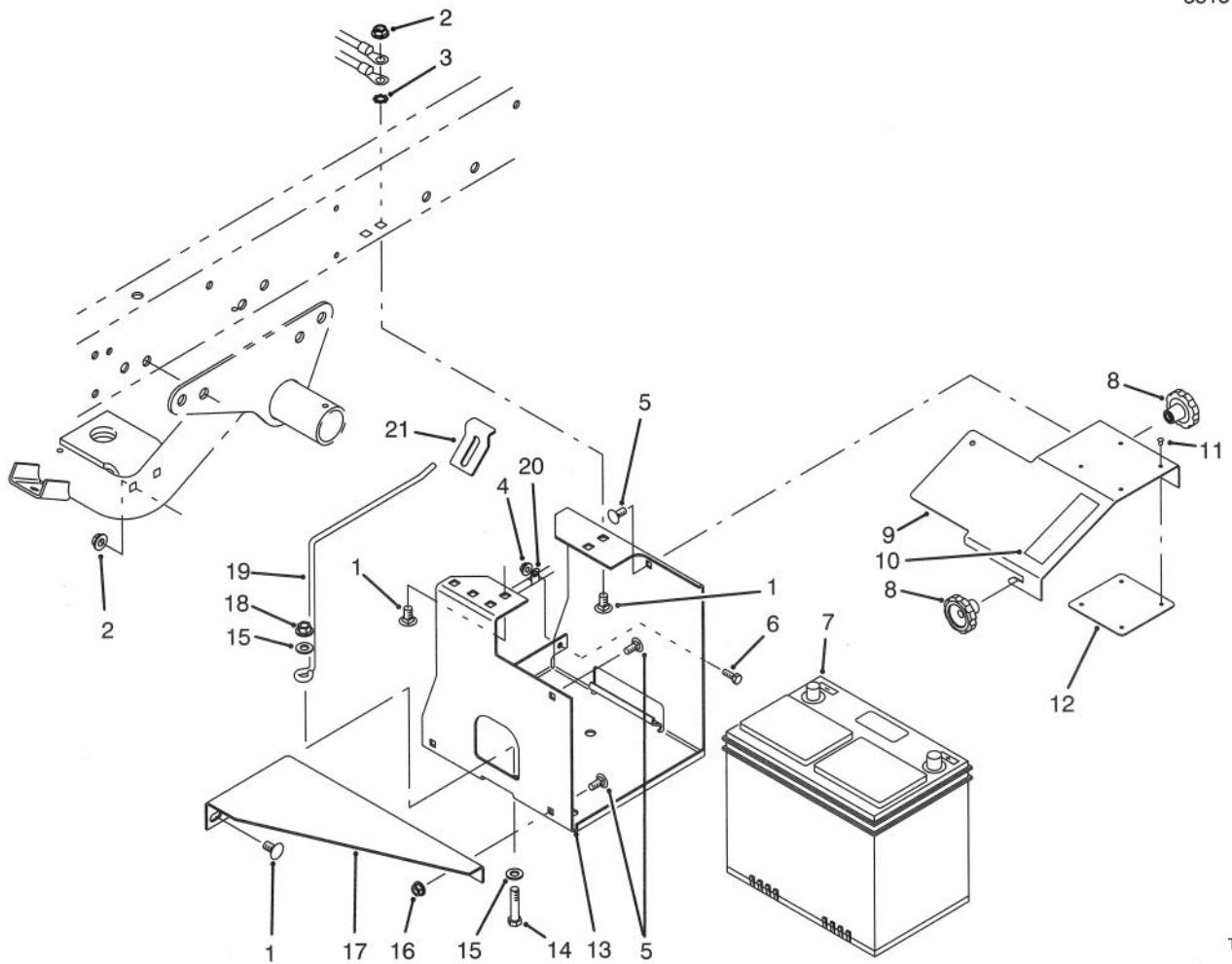

T-1663

BATTERY MOUNT & MUFFLER ASSEMBLY

Ref. No.	Part No.	Description	No. Used
1	3231-21	Bolt - Carriage	6
2	3290-357	Nut - Lock	6
3	3255-9	Washer - Lock ETLW	1
4	32128-33	Nut - Flange Lock	1
5	3230-23	Bolt - Carriage	4
6	321-4	Screw - Cap Hex. Hd.	1
7	63-9230	Battery	1
8	19-4050	Knob	2
9	87-5130	Cover - Battery Base	1
10	36-3400	Decal - No Step	1
11	3269-27	Rivet - Plastic	4

Ref. No.	Part No.	Description	No. Used
12	87-7620	Shield - Plastic	1
13	87-5120	Bracket - Battery Base	1
14	323-9	Screw - Cap Hex. Hd.	1
15	3256-24	Washer - Flat	2
16	32128-20	Nut - Flange Lock	2
17	87-5110	Support - Lower	1
18	3296-39	Nut - Lock	1
19	87-7600	Rod - Battery Support	1
20	2412-89	Clamp - R	1
21	87-7610	Tab - Battery Support	1

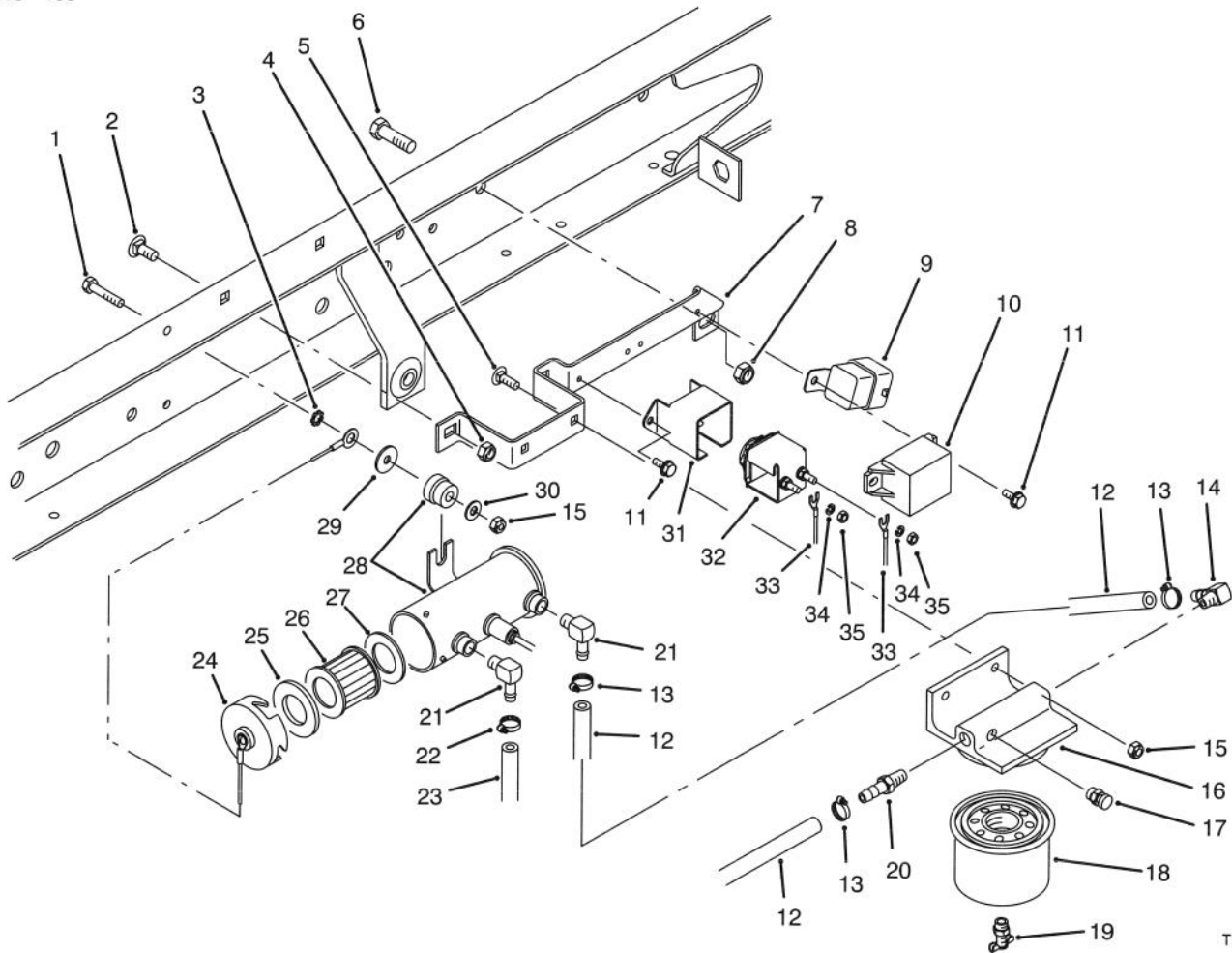

T-1664

FUEL FILTER, PUMP & RELAY MOUNTING

Ref. No.	Part No.	Description	No. Used
1	321-8	Screw - Cap Hex. Hd.	2
2	3230-23	Bolt - Carriage	2
3	3255-7	Washer - Lock ETLW	1
4	3296-29	Nut - Lock	2
5	3229-25	Bolt - Carriage	2
6	323-4	Screw - Cap Hex. Hd.	1
7	87-7380	Bracket - Relay/Indicator	1
8	3296-39	Nut - Lock	1
9	63-7590	Relay - S.P.D.T.	1
10	66-8800	Relay	1
11	12-5450	Screw - Hex. Hd.	4
12	27-5360	Hose - Fuel	2
13	2412-108	Clamp - Hose	3
14	353-707	Fitting - 90° Barb	1
15	3296-42	Nut - Lock	2
16	63-8280	Head - Filter	1
17	63-8290	Vent - Air	1
18	63-8300	Element - Filter	1

Ref. No.	Part No.	Description	No. Used
19	63-8310	Drain - Filter	1
20	353-782	Fitting - Straight	1
21	46-3710	Fitting - 90°	2
22	92-2379	Clamp - Hose	1
23	63-9640	Hose - Fuel Tank to Pump	1
24	43-2580	Magnet	1
25	43-2560	Gasket	1
26	43-2550	Filter	1
27	43-2570	Gasket	1
28	53-8150	Fuel Pump Assembly (Incl. Ref. #24-27)	1
29	3256-67	Washer - Flat	1
30	3256-22	Washer - Flat	2
31	70-8560	Retainer - Indicator	1
32	67-4700	Indicator - Glow Plug	1
33	87-4250	Harness - Wire	1
34	48-8000	Washer - Lock	2
35	43-5970	Nut	2

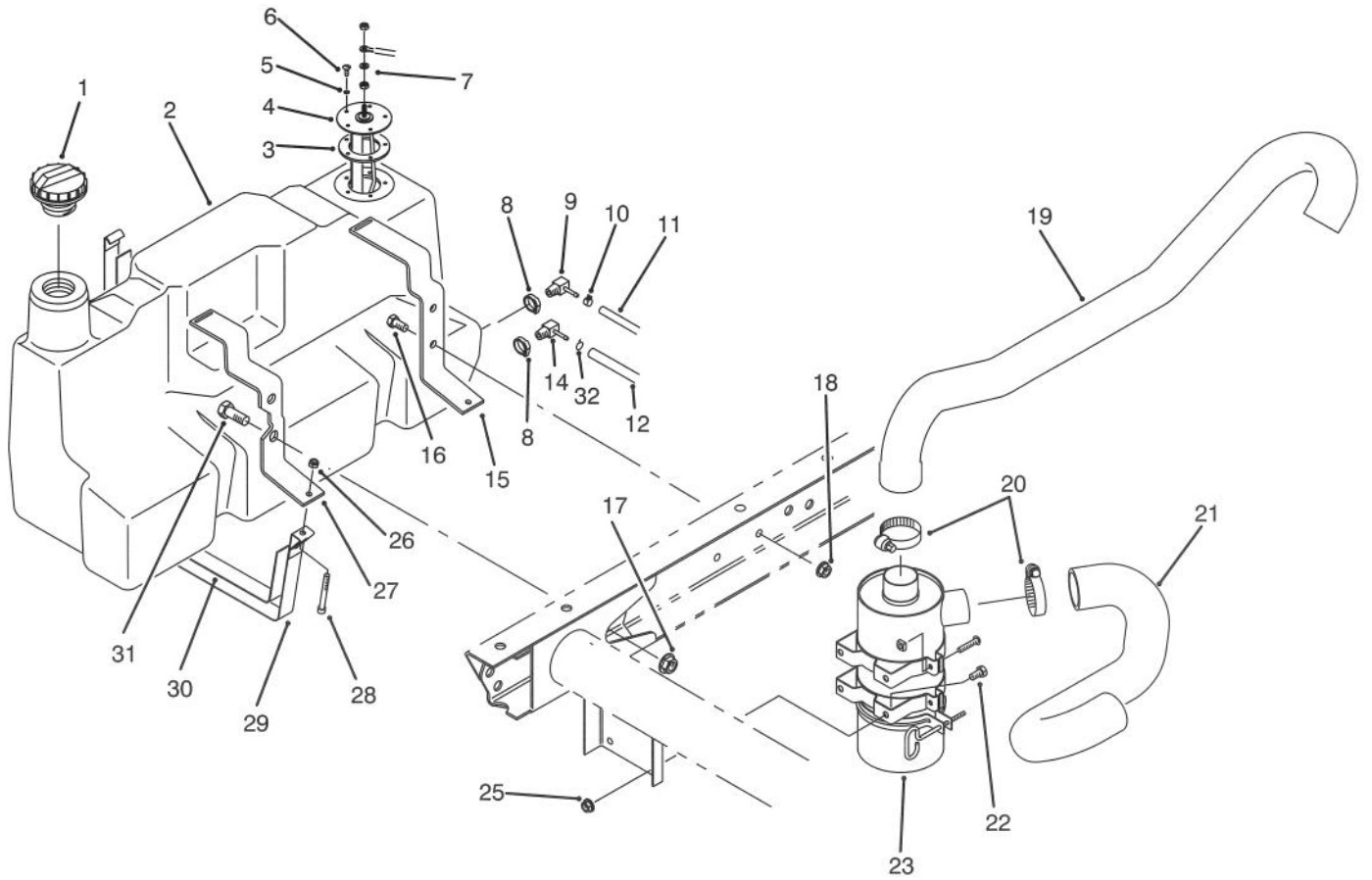

T-1665

FUEL TANK & AIR CLEANER ASSEMBLY

Ref. No.	Part No.	Description	No. Used
1	87-7540	Cap - Fuel	1
2	87-0650	Fuel Tank Assembly (Incl. Ref. #8, 9 & 14)	1
3	62-7650	Gasket - Sending Unit	1
4	63-7640	Unit - Sending	1
5	3253-15	Washer - Lock	5
6	32122-24	Screw - Round Hd.	5
7	5-3637	Washer - Flat	1
8	2412-36	Clamp	1
9	76-4430	Fitting - Fuel 90°	1
10	2412-108	Clamp - Hose	2
11	75-4706	Hose - Fuel	1
12	63-9640	Hose - Fuel	1
14	353-781	Fitting - Fuel 90°	1
15	87-3140	Support - Rear	1
16	323-4	Screw - Cap Hex. Hd.	2

Ref. No.	Part No.	Description	No. Used
17	32128-23	Nut - Flange	2
18	3290-357	Nut - Flange	3
19	87-4050	Hose - Air Cleaner	1
20	2412-92	Clamp - Hose	2
21	87-3350	Hose - Air Cleaner	1
22	322-2	Screw - Cap, Hex. Hd.	5
23	85-4910	Air Cleaner Assembly	1
25	32128-20	Nut - Flange Hd.	4
26	3296-42	Nut - Lock	2
27	87-3150	Support - Front	1
28	3274-54	Screw - Hex. Socket Hd.	2
29	87-3160	Strap - Tank Support	2
30	87-3170	Pad - Tank Support Strap	2
31	3234-38	Screw - Cap Hex. Hd.	2
32	92-2379	Clamp - Hose	1

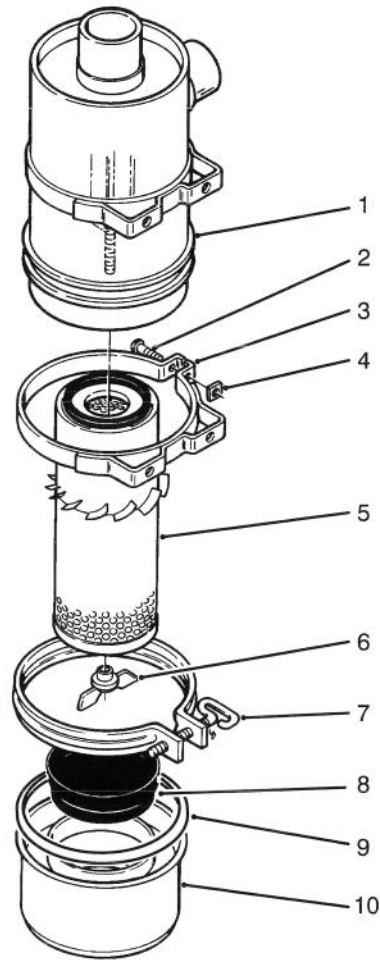

T-1349

AIR CLEANER ASSEMBLY

Ref. No.	Part No.	Description	No. Used	Ref. No.	Part No.	Description	No. Used
1		Body	1	7	33-1340	Clamp Assembly	1
2	3258-19	Screw - Round Head	2	8	33-1310	Baffle	1
3	33-1350	Band Assembly (Incl. Ref. #2 & 4)	2	9	87-7560	Seal - Air Cleaner	1
4	32107-11	Nut - Square	2	10	33-1320	Cup	1
5	33-1300	Assembly - Element	1	*	85-4910	Air Cleaner (Complete) (Incl. Ref. #1, 5-8 & 10)	1
6	33-1330	Assembly - Nut	1				

*Not Illustrated

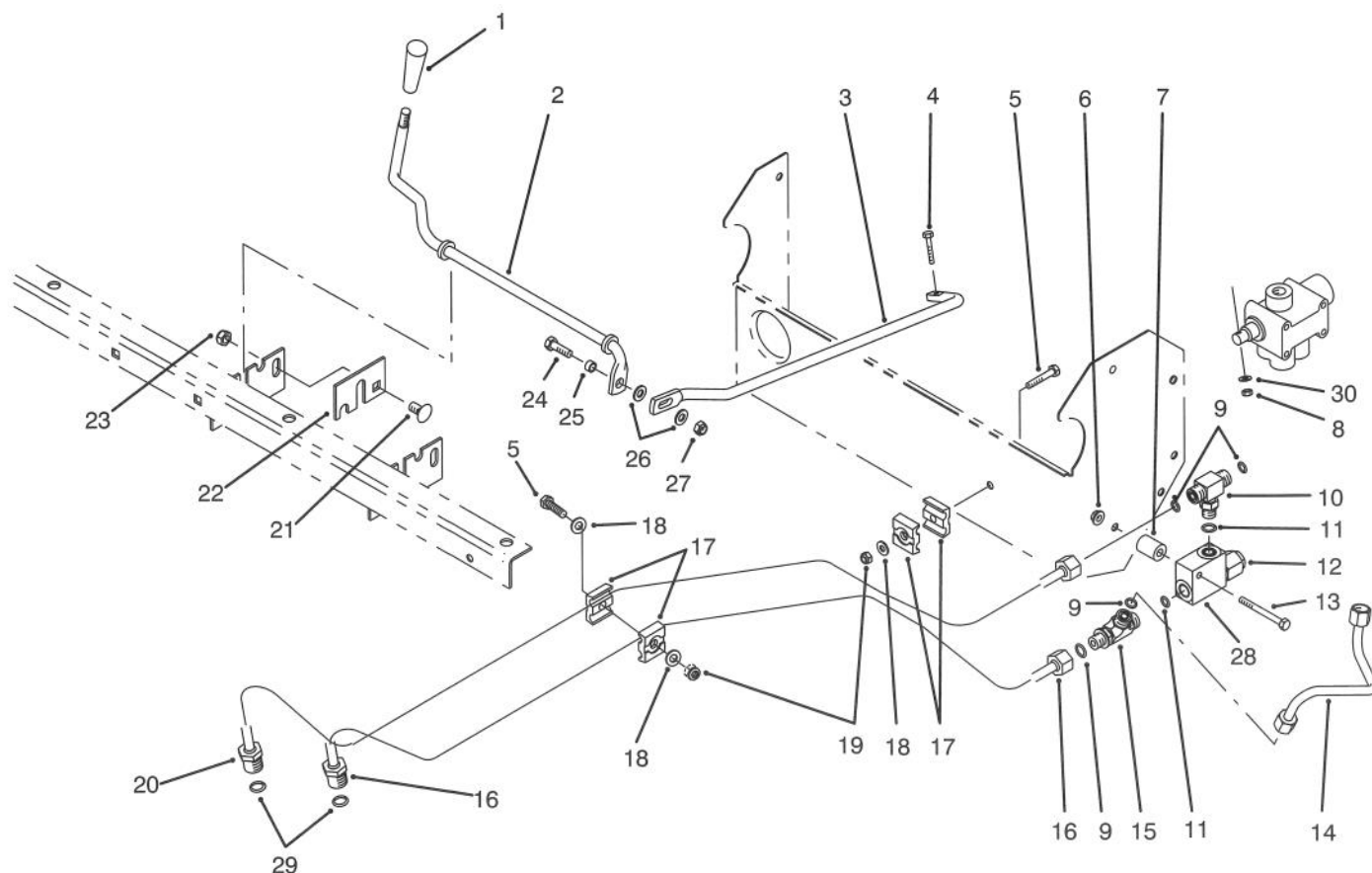

T-1610

LIFT VALVE LINKAGE ASSEMBLY

Ref. No.	Part No.	Description	No. Used
1	233-39	Knob	1
2	87-4500	Rod - Pivot	1
3	87-4510	Rod - Connecting	1
4	87-5150	Screw - Cap Hex. Hd.	1
5	321-9	Screw - Cap Hex. Hd.	2
6	32128-33	Nut - Flange Lock	1
7	75-9610	Spacer	1
8	87-5140	Nut - Lock	1
9	237-22	Seal - O-Ring	4
10	340-94	Fitting - Hydraulic Tee (Incl. Ref. #9 & 11)	1
11	237-42	Seal - O-Ring	2
12	92-2160	Cartridge - Relief Valve	1
13	321-15	Screw - Cap Hex. Hd.	1
14	87-4560	Tube - Hydraulic	1
15	340-86	Fitting - Hydraulic Tee (Incl. Ref. #9 & 11)	1
16	87-4550	Hydraulic Tube Assembly (Incl. Ref. #29)	1

Ref. No.	Part No.	Description	No. Used
17	56-7973	Clamp - Hydraulic Tube	4
18	3256-22	Washer - Flat	3
19	3296-42	Nut - Lock	2
20	87-4540	Hydraulic Tube Assembly (Incl. Ref. #29)	1
21	3231-21	Bolt - Carriage	1
22	87-4490	Bracket - Hold-Down	1
23	3296-39	Nut - Lock	1
24	322-5	Screw - Cap Hex. Hd.	1
25	87-5080	Spacer - Connecting	1
26	3256-23	Washer - Flat	2
27	3296-29	Nut - Lock	1
28	92-2161	Body - Relief Valve	1
29	39-7310	Seal - O-Ring	2
30	3256-14	Washer - Flat	1
*	87-3680	Relief Valve Assembly (Incl. Ref. #12 & 28)	1

*Not Illustrated

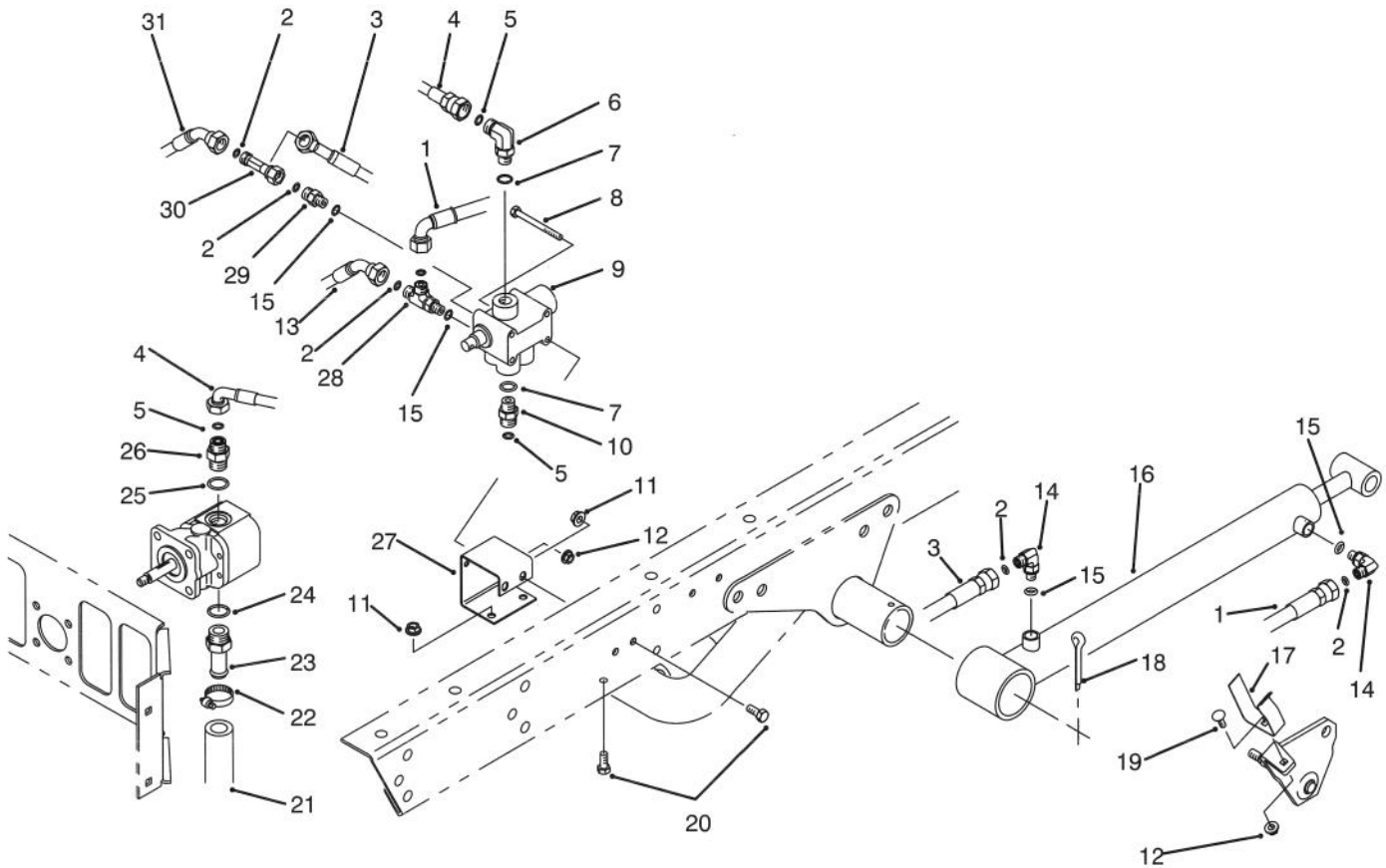

T-1611

LIFT VALVE & CYLINDER ASSEMBLY

Ref. No.	Part No.	Description	No. Used
1	92-2697	Hose - Hydraulic	1
2	237-21	Seal - O-Ring	6
3	87-4880	Hose - Hydraulic	1
4	87-4870	Hose - Hydraulic	1
5	237-22	Seal - O-Ring	3
6	340-77	Fitting - Elbow	1
7	237-42	Seal - O-Ring	2
8	321-14	Screw - Cap Hex. Hd.	2
9	43-1950	Valve	1
10	340-2	Fitting - Straight	1
11	32128-20	Nut - Flange Head	4
12	32128-33	Nut - Flange Head	2
13	87-4910	Hose - Hydraulic	1
14	340-132	Fitting - 90°	4
15	237-78	Seal - O-Ring	4
16	87-2430	Cylinder - Hydraulic	2

Ref. No.	Part No.	Description	No. Used
17	87-3720	Retainer - Cylinder	2
18	3272-37	Pin - Cotter	2
19	3229-25	Screw - Carriage	2
20	322-3	Screw - Cap Hex. Hd.	4
21	87-7350	Hose - Hydraulic	1
22	2412-34	Clamp	1
23	354-136	Fitting - Straight	1
24	237-80	Seal - O-Ring	1
25	237-79	Seal - O-Ring	1
26	340-3	Fitting - Straight	1
27	87-4520	Bracket - Dump Valve	1
28	340-140	Fitting - Tee	1
29	340-92	Adaptor	1
30	340-151	Fitting - Tee	1
31	87-4900	Hose - Hydraulic	1

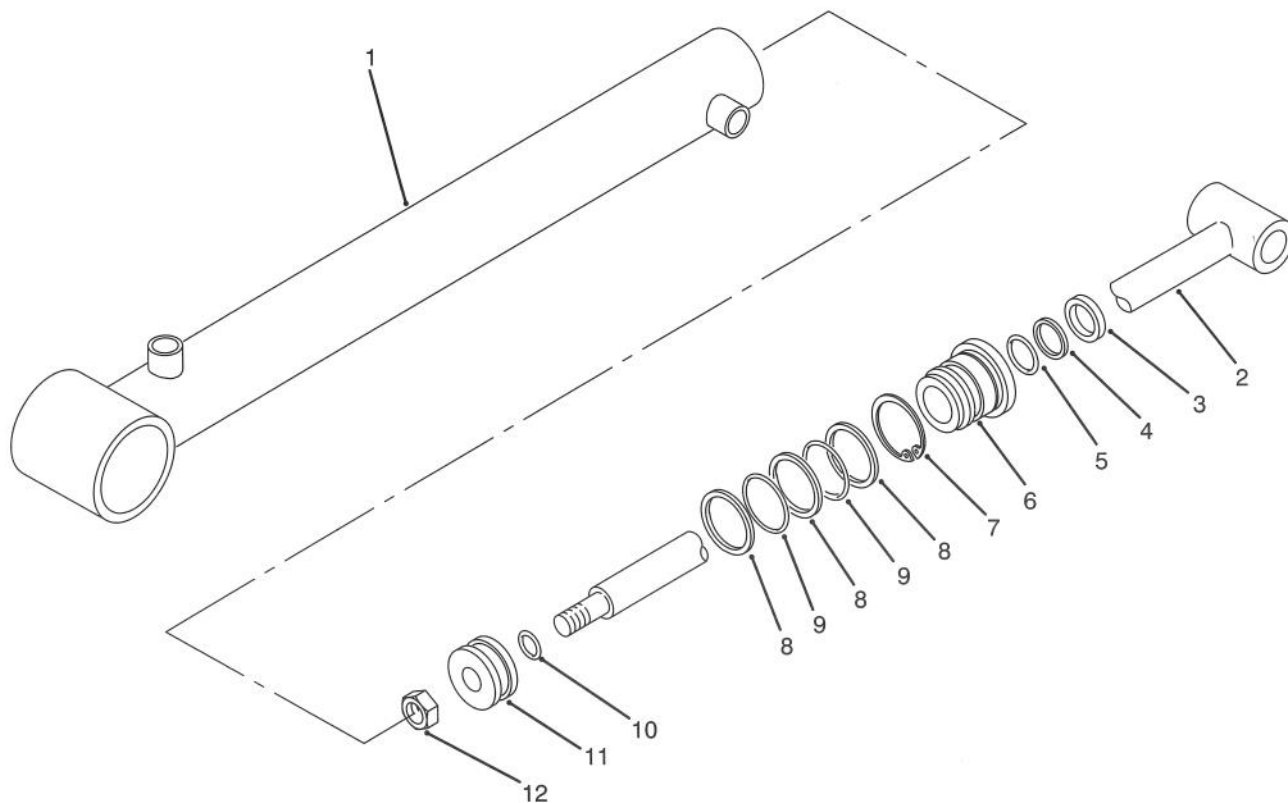

T-1612

LIFT CYLINDER 87-2430

Ref. No.	Part No.	Description	No. Used
1	92-2164	Barrel Assembly	1
2	92-2163	Shaft	1
3		Seal - Dust	1
4		Backup	1
5		Seal - O-Ring	1
6	92-2162	Head	1
7	84-1680	Ring - Retaining	1

Ref. No.	Part No.	Description	No. Used
8		Backup	3
9		Seal - O-Ring	2
10		Seal - O-Ring	1
11	43-5150	Piston	1
12	32152-10	Nut	1
*	92-2165	Kit - Repair (Incl. Ref. #3-5 & 8-10)	1

*Not Illustrated

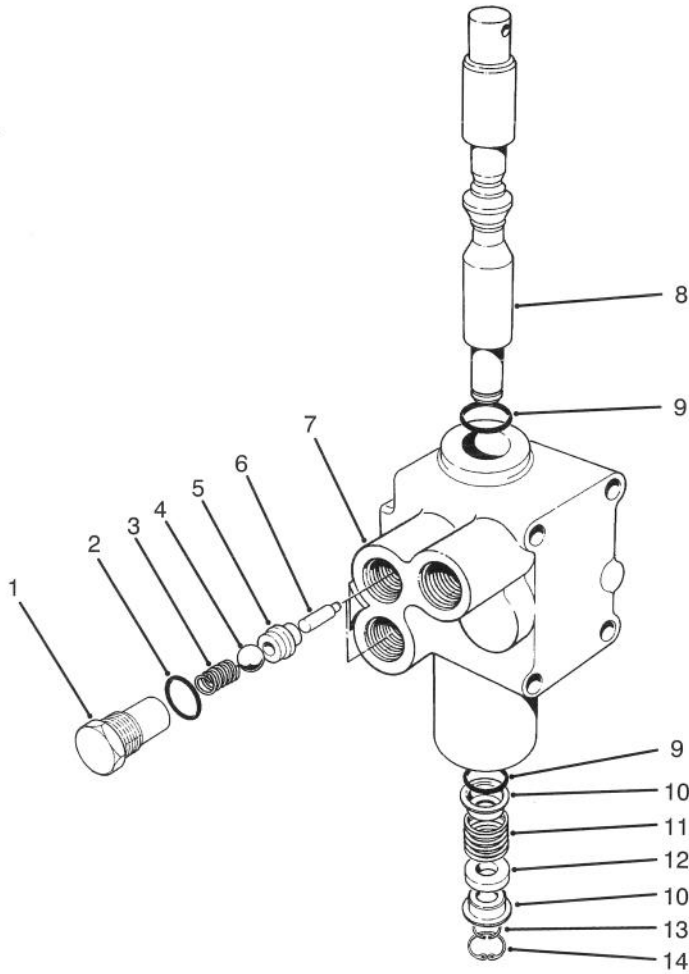

T-0280

CONTROL VALVE ASSEMBLY NO. 43-1950

Ref. No.	Part No.	Description	No. Used
1	22-8330	Plug	2
2	237-42	O-Ring	2
3	22-8340	Spring	2
4	22-8350	Ball	2
5	22-8370	Seat-Check Valve	2
6	22-8360	Pin - Cam	2
7		Body	1

Ref. No.	Part No.	Description	No. Used
8	22-8420	Spool	1
9	22-8500	O-Ring	2
10	22-8380	Retainer - Spring	2
11	22-8410	Spring	1
12	23-3030	Spacer	1
13	22-8480	Ring - Retaining, Spool	1
14	22-8490	Ring - Retaining	1

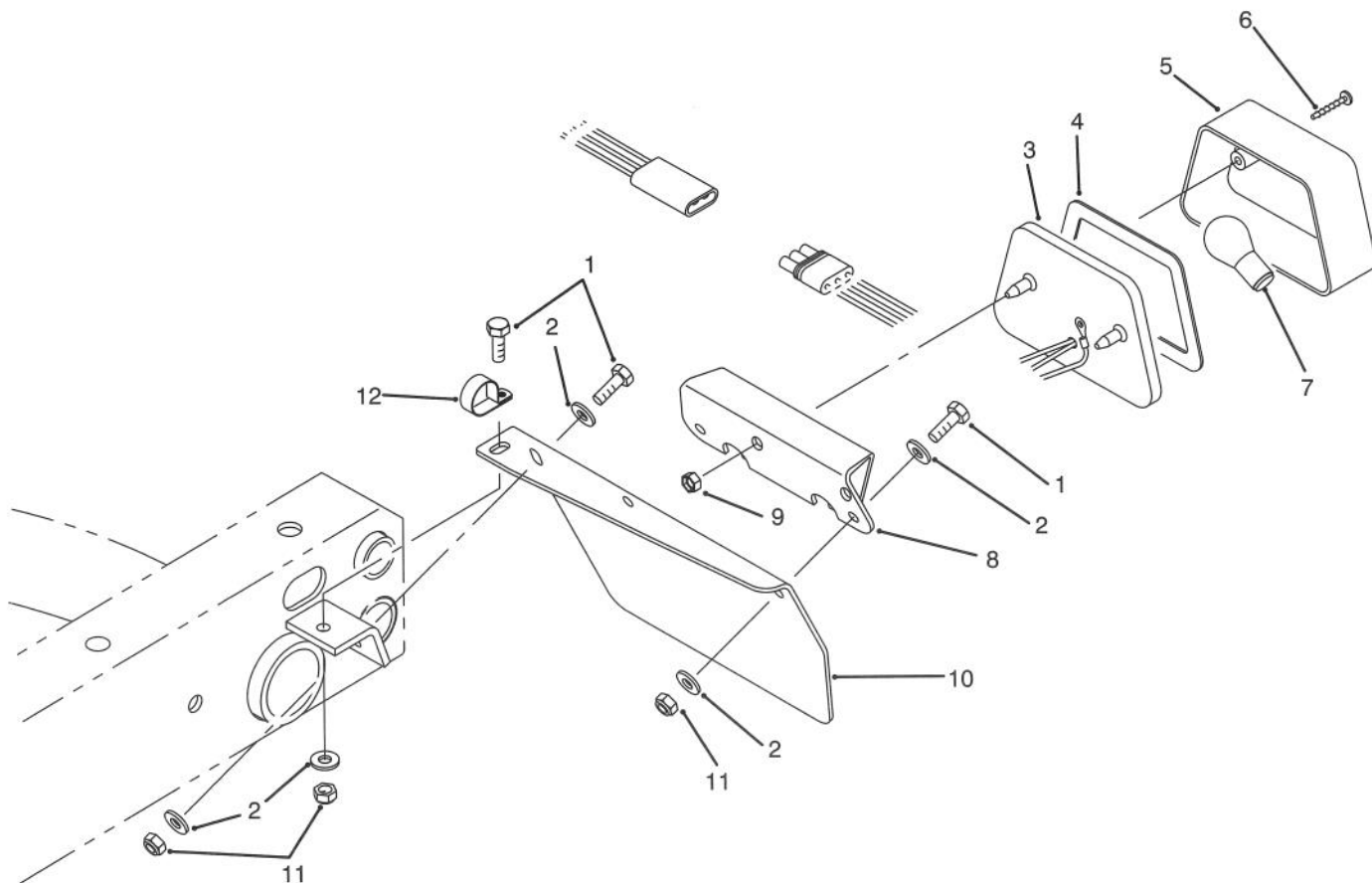

T-1613

TAIL LIGHT ASSEMBLY

Ref. No.	Part No.	Description	No. Used
1	321-4	Screw - Cap Hex. Hd.	4
2	3256-22	Washer - Flat	7
3	87-2110	Tail Light Assembly (Incl. Ref. #3-7)	1
4	87-6310	Gasket	1
5	87-6300	Lens	1
6	32144-93	Screw - Self Tapping	2

Ref. No.	Part No.	Description	No. Used
7		Bulb (#1157 Std. 12 Volt)	1
8	87-5770	U-Bracket - Tail Light	1
9	3290-506	Palnut	2
10	87-5750	Plate - Tail Light	1
11	3296-42	Nut - Lock	4
12	2412-89	Clamp - R	1

*Not Illustrated

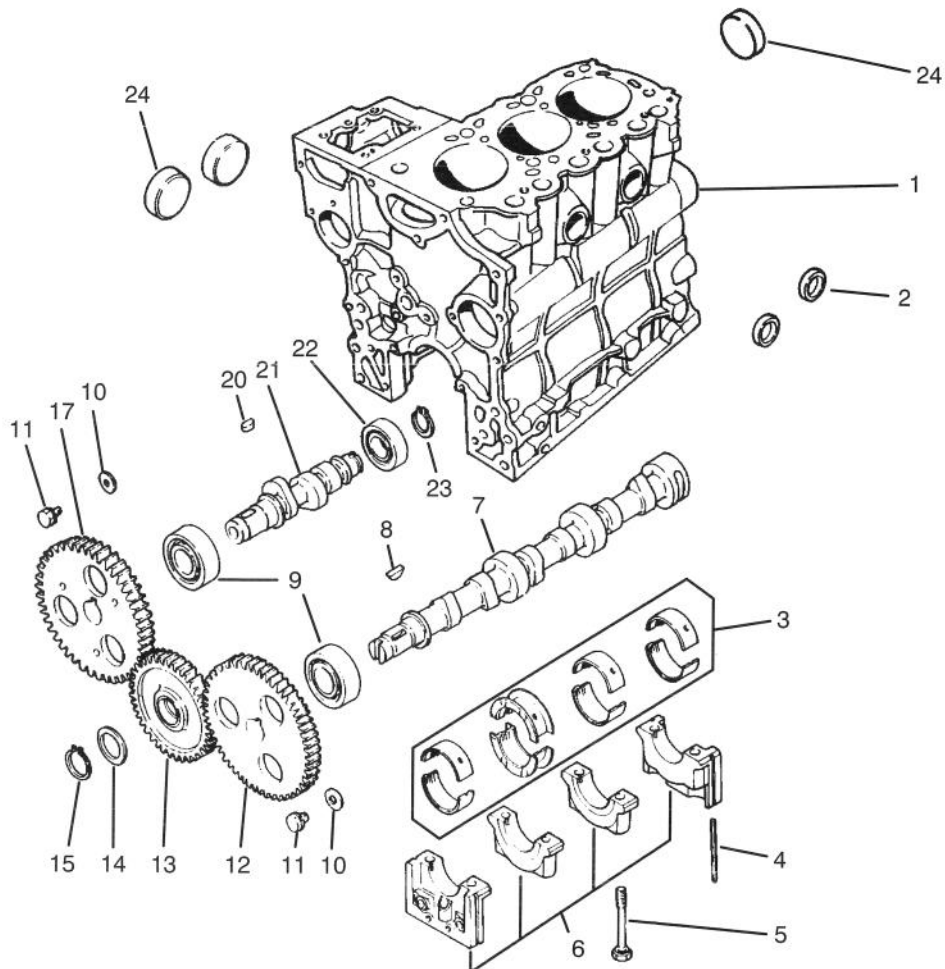

T-0564

CAMSHAFT ASSEMBLY

Ref. No.	Part No.	Description	No. Used
1	92-0828	Block Sub-Assembly (Incl. Ref. #2, 5, 6 & 24)	1
2	42-7080	Cap	2
3	75-4900	Bearing Set STD	1
	67-2410	Bearing Set 0.25	1
	67-2420	Bearing Set 0.50	1
4	67-2200	Seal	4
5	67-2250	Bolt	8
6		Cap Assembly	1
7	67-3010	Cam Shaft	1
8	56-0480	Key - Woodruff	1
9	67-3030	Bearing	2

Ref. No.	Part No.	Description	No. Used
10	67-3000	Washer	2
11	42-9490	Bolt w/Washer	2
12	92-0827	Gear	1
13	92-0842	Gear Assembly	1
14	92-0839	Plate	1
15	92-0841	Ring - Retaining	1
17	92-0840	Gear	1
20	42-7840	Key	1
21	67-3060	Shaft	1
22	67-3050	Bearing	1
23	67-3080	Ring - Retaining	1
24	56-0020	Plug	3

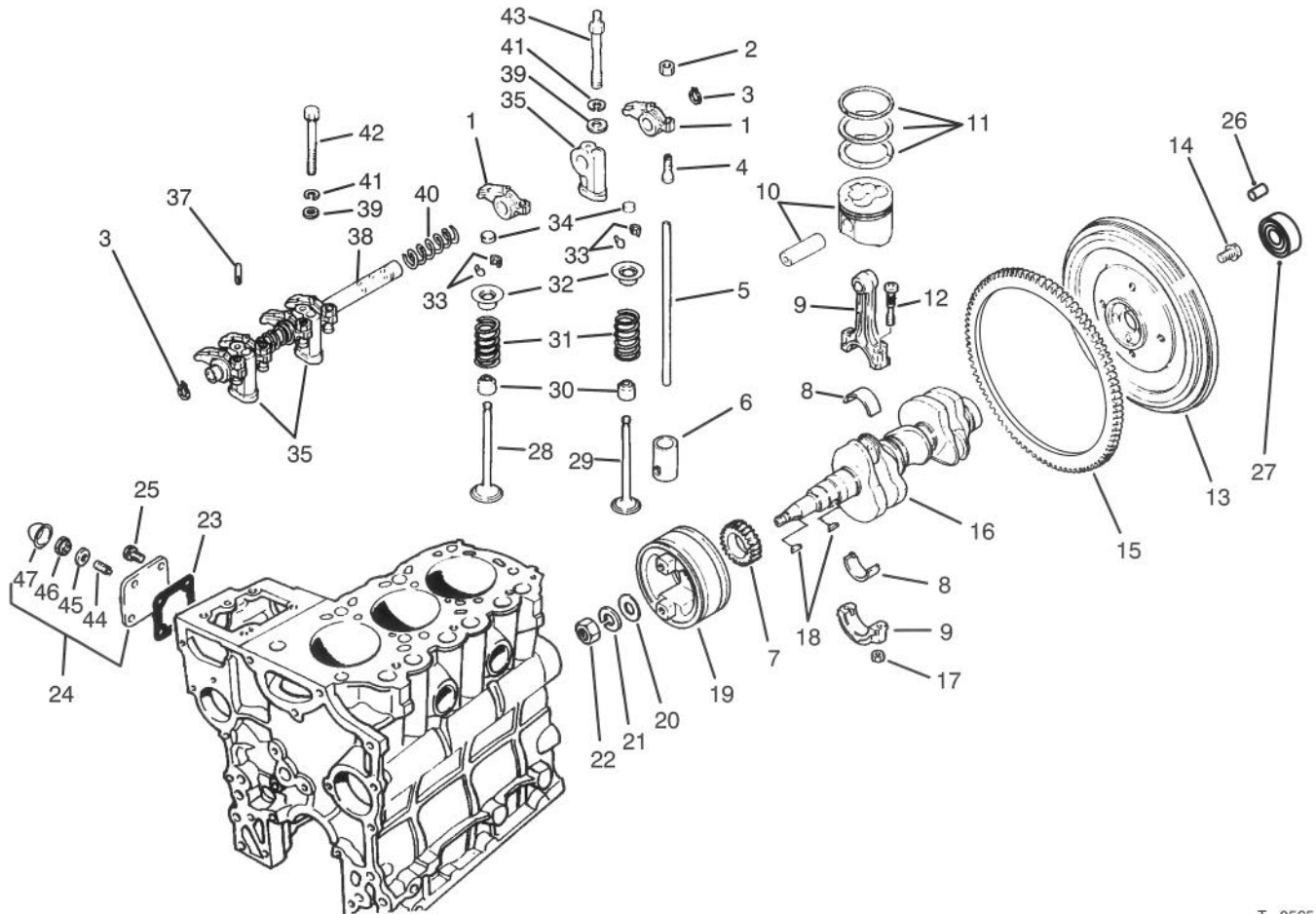

T-0565

VALVES AND CRANKSHAFT ASSEMBLY

Ref. No.	Part No.	Description	No. Used
1	67-3160	Arm - Rocker	6
2	67-3230	Nut - Jam	6
3	67-3240	Ring - Retaining	2
4	67-3210	Screw - Adjusting	6
5	67-3150	Rod - Push	6
6	67-3120	Tappet	6
7	92-0835	Gear	1
8	75-5010	Bearing Set STD	3
	67-2890	Bearing Set 0.25 US	3
	67-2900	Bearing Set 0.50 US	3
9	67-2850	Connecting Rod Assembly (Incl. Ref. #12 & 17)	3
10	92-0832	Piston & Pin Set STD	3
	92-0833	Piston & Pin Set 0.25 OS	3
	92-0834	Piston & Pin Set 0.50 OS	3
11	67-2790	Ring Set STD	3
	67-2800	Ring Set 0.25 OS	3
	67-2810	Ring Set 0.5005	3
12	67-2860	Bolt	6
13	92-0836	Flywheel Assembly (Incl. Ref. #15)	1
14	67-2990	Bolt	4
15	67-2980	Gear - Ring	1
16	92-0845	Crankshaft	1
17	42-9590	Nut	6

Ref. No.	Part No.	Description	No. Used
18	56-0480	Key - Woodruff	2
19	70-8680	Pulley - Crankshaft	1
20	67-2950	Washer	1
21	67-2960	Washer - Lock	1
22	67-2940	Nut - Jam	1
23	67-4310	Gasket	1
24	67-4250	Cover	1
25	42-9440	Bolt W/Washer	4
26	51-5610	Pin - Dowel	3
27	92-1914	Bearing - Ball	1
28	67-3130	Valve - Intake	3
29	67-3140	Valve - Exhaust	3
30	42-7870	Seal	6
31	67-3110	Spring	6
32	67-3100	Retainer	6
33	42-7860	Lock	12
34	67-3180	Cap	6
35	67-3200	Stay - Rocker	3
37	67-3220	Pin	1
38	67-3190	Assy. - Shaft, (Rocker)	1
39	42-9660	Washer	4
40	67-3170	Spring	2
41	67-3260	Washer	6
42	42-9510	Bolt	1
43	67-3250	Bolt - Rockers, Stay	2

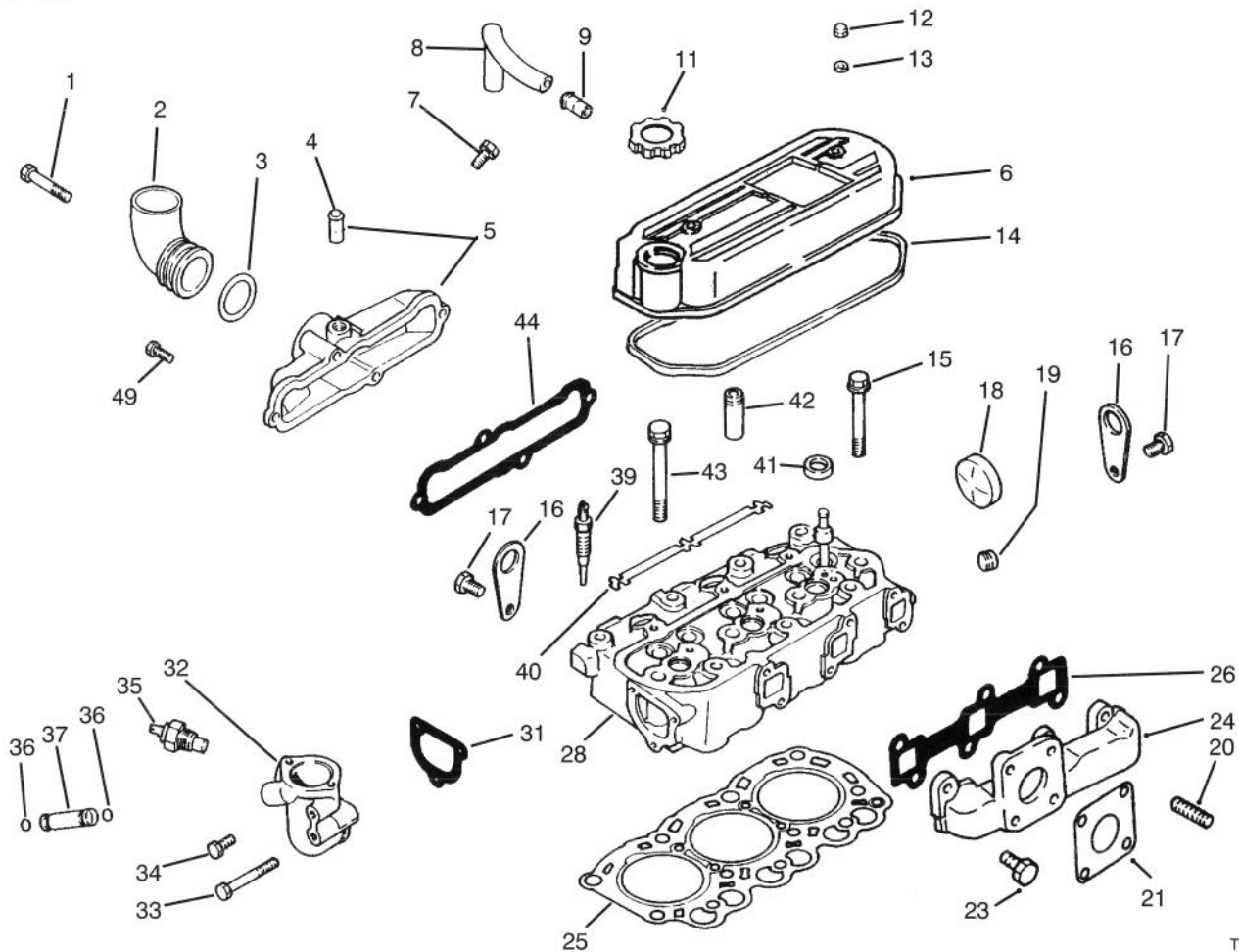

T-1666

CYLINDER HEAD ASSEMBLY

Ref. No.	Part No.	Description	No. Used
1	67-4400	Bolt	2
2	67-4520	Pipe	1
3	67-4540	O-Ring	1
4	42-7510	Pipe	1
5	67-4530	Sub-Assy. Cover (Intake)	1
6	92-0846	Cover Assembly (Incl. Ref. #9)	1
7	42-9430	Bolt w/Washer	1
8	67-2670	Hose - Breather	1
9	42-7510	Pipe	1
11	92-0847	Assy. - Cap (Oil Filler)	1
12	67-2770	Nut - Cap	2
13	67-2780	Washer	2
14	67-2760	Gasket	1
15	67-2740	Bolt - Flange	3
16	67-2680	Hanger - Engine	2
17	67-2340	Bolt w/Washer	2
18	56-0020	Plug - Expansion	1
19	67-2570	Plug - Taper	1
20	42-9570	Stud	4
21	42-9110	Gasket	1

Ref. No.	Part No.	Description	No. Used
23	67-4590	Bolt	6
24	70-8750	Manifold - Exhaust	1
25	67-2720	Gasket - Cylinder Head	1
26	67-4570	Gasket - Exhaust Manifold	1
28	92-0826	Cylinder Head Assembly (Incl. Ref. #18, 41 & 42)	1
31	67-4460	Gasket (Thermostat Fitting)	1
32	92-0837	Fitting - Thermostat	1
33	67-4470	Bolt	1
34	67-2330	Bolt	2
35	67-4510	Gauge Nut - Water Temp.	1
36	43-2710	O-Ring	2
37	67-4480	Pipe - By-Pass	1
39	92-0844	Plug - Glow	3
40	67-4690	Plate - Glow Plug	1
41	67-2710	Cap - Sealing	3
42	67-2700	Guide - Valve	6
43	67-2730	Bolt	8
44	67-4550	Gasket - Intake Manifold	1
49	67-2330	Bolt	2

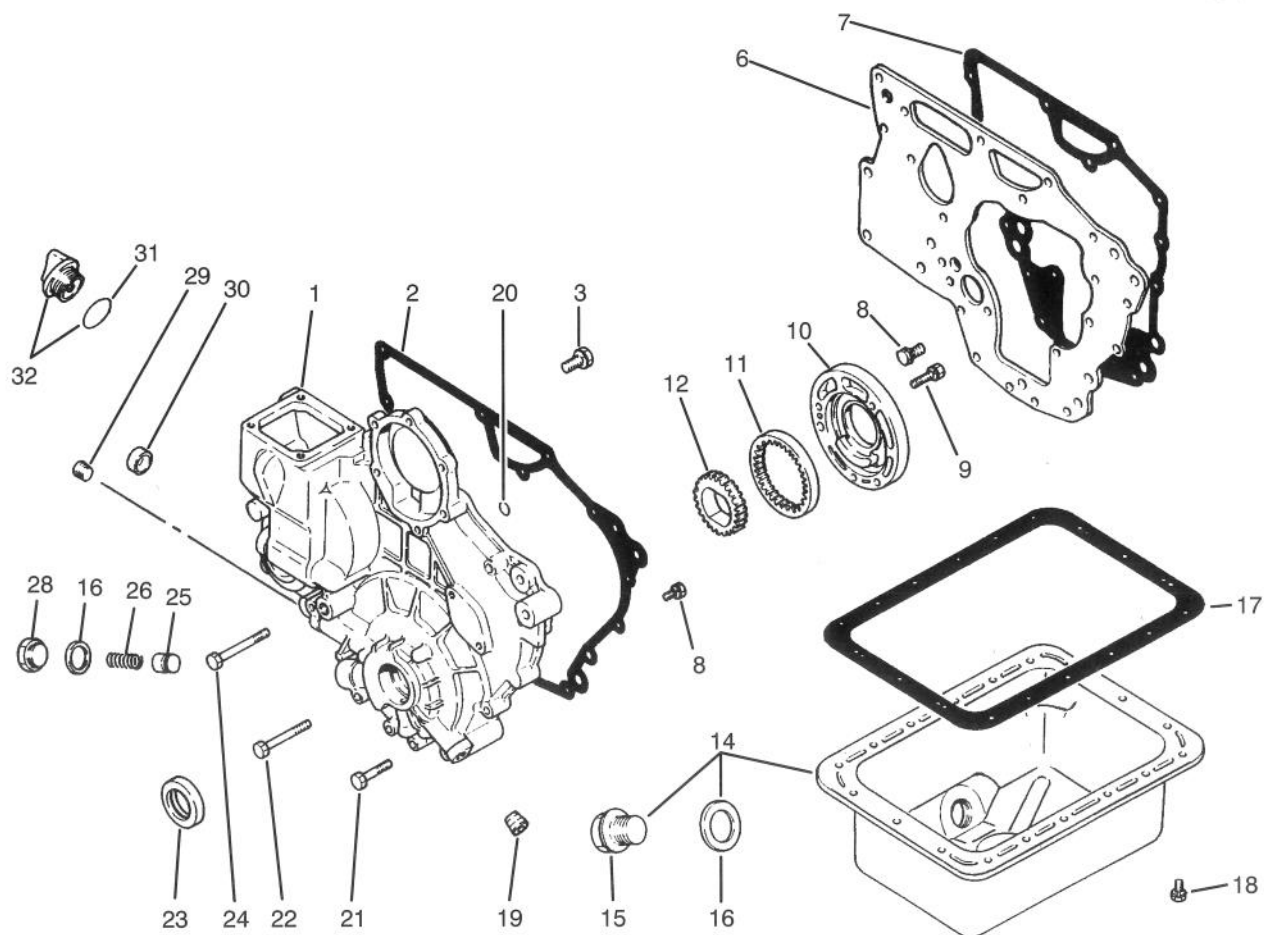

T-0567

CRANKCASE ASSEMBLY

Ref. No.	Part No.	Description	No. Used	Ref. No.	Part No.	Description	No. Used
1	67-2490	Case Sub-Assembly	1	19	42-7210	Plug	1
2	67-2580	Gasket - Case	1	20	67-2630	O-Ring	2
3	67-2340	Bolt w/Washer	3	21	67-2600	Bolt	3
6	67-2310	Plate	1	22	67-2610	Bolt	4
7	67-2320	Gasket - Plate	1	23	67-2590	Oil Seal	1
8	42-9440	Bolt w/Washer	11	24	67-2620	Bolt	1
9	67-2560	Bolt w/Washer	3	25	67-2500	Plunger	1
10	67-2550	Housing - Oil Pump	1	26	67-2510	Spring	1
11	67-2540	Gear - Outer	1	28	67-2520	Plug	1
12	67-2530	Gear - Inner	1	29	67-2570	Plug	1
14	67-2470	Oil Pan Assembly (Incl. Ref. #15-16)	1	30	67-2640	Cap	1
15	42-9260	Plug	1	31	67-2660	O-Ring	1
16	42-7290	Gasket - Oil Drain	2	32	67-2650	Oil Fill Cap Assembly (Inc. Ref. #31)	1
17	67-2480	Gasket - Oil Pan	1	*	75-5040	Gasket Kit	1
18	42-9490	Bolt w/Washer	18				

*Not Illustrated

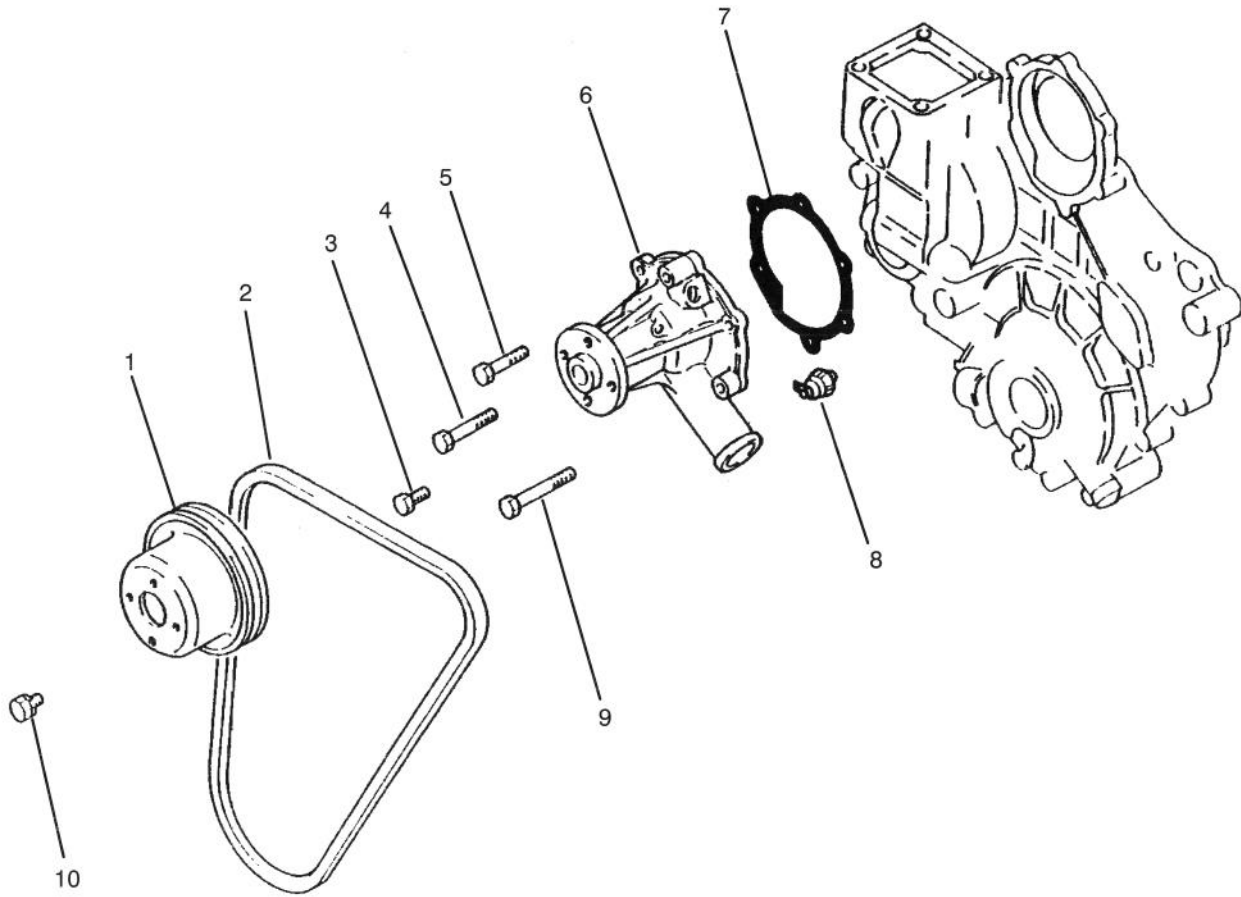

T-0568

WATER PUMP ASSEMBLY

Ref. No.	Part No.	Description	No. Used
1	67-4360	Pulley	1
2	67-4410	V-Belt	1
3	67-2330	Bolt	2
4	67-4400	Bolt	1
5	67-2600	Bolt	1

Ref. No.	Part No.	Description	No. Used
6	67-4380	Pump Assembly	1
7	67-4390	Gasket	1
8	67-4350	Oil Pressure Switch	1
9	67-2610	Bolt	2
10	42-9490	Bolt w/Washer	4

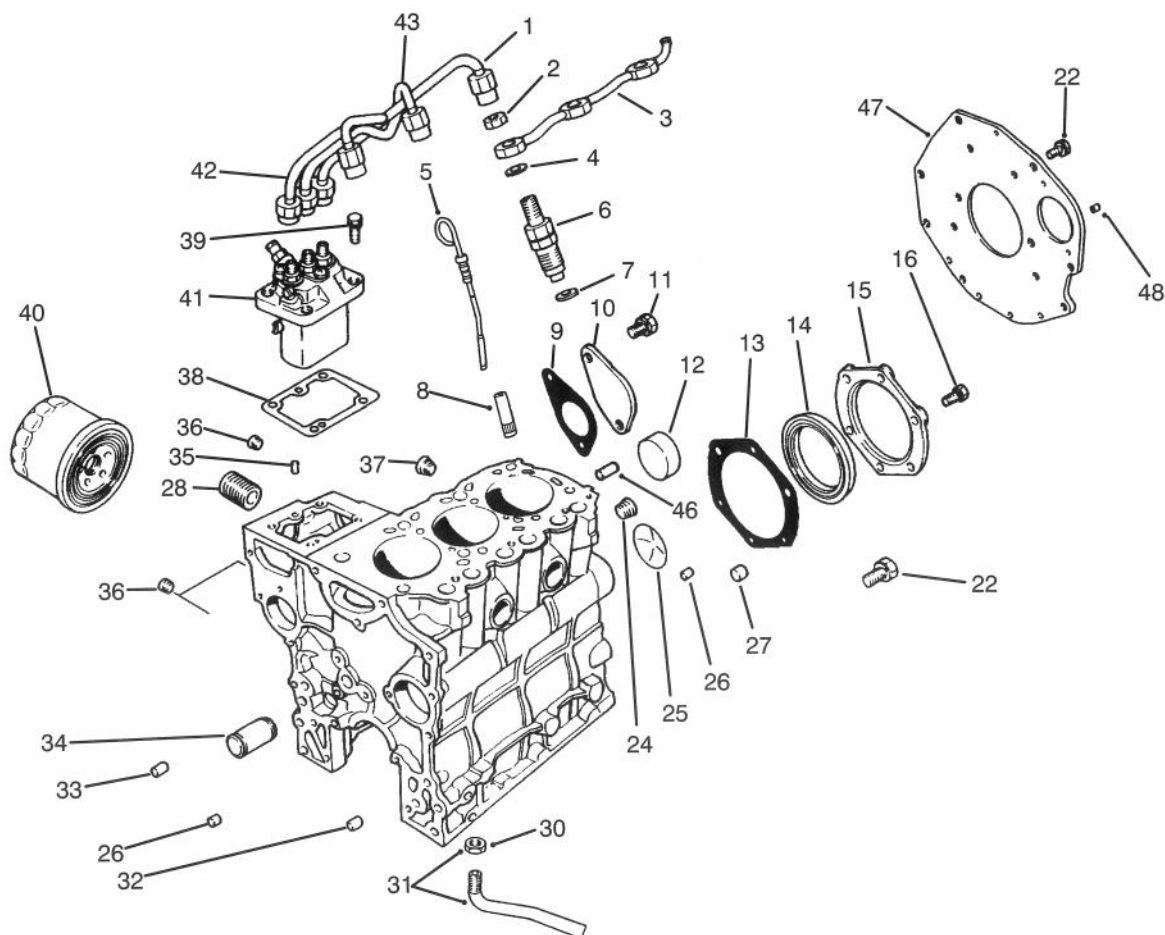

T-1667

FUEL SUPPLY & ENGINE BLOCK ASSEMBLY

Ref. No.	Part No.	Description	No. Used	Ref. No.	Part No.	Description	No. Used
1	67-3420	Assy. - Pipe No. 3	1	32	67-2370	Bushing	1
2	67-3430	Nut	3	33	42-7190	Bushing	2
3	67-3450	Pipe - Fuel Return	1	34	92-0829	Shaft - Idler	1
4	67-3440	Gasket	3	35	56-0220	Pin	2
5	67-2450	Dipstick	1	36	67-2210	Plug	3
6	67-3380	Nozzle & Holder Assembly	1	37	56-0100	Plug	1
7	67-3390	Gasket	3	38	67-3280	Shim 0.2	1
8	67-2220	Guide	1	*	67-3290	Shim 0.3	1
9	67-2300	Gasket	1	*	67-3300	Shim 0.5	1
10	67-2290	Cover	1	*	67-3310	Shim 0.4	1
11	67-2340	Bolt w/Washer	2	*	67-3320	Shim 0.6	1
12	56-0020	Plug	3	*	67-3330	Shim 0.7	1
13	67-2280	Gasket	1	*	67-3340	Shim 0.8	1
14	67-2230	Oil Seal	1	*	67-3350	Shim 0.9	1
15	67-2270	Case	1	*	67-3360	Shim 1.0	1
16	67-2330	Bolt	6	39	67-3370	Bolt w/Washer	4
22	67-2440	Bolt w/Washer	6	40	67-4330	Oil Filter Assembly	1
24	67-2390	Plug	1	41	67-3270	Pump Assembly	1
25	67-2350	Plug	1	42	67-3400	Pipe No. 1 Assembly	1
26	67-2360	Bushing	2	43	67-3410	Pipe No. 2 Assembly	1
27	67-2380	Bushing	3	46	42-7160	Pin - Dowel	1
28	56-1230	Shaft - Oil Filter	1	47	92-0830	Plate - Rear	1
30	42-9650	Nut - Jam	1	48	92-0831	Pin - Knock	1
31	67-4340	Screen Assembly (Incl. Ref. #30)	1				

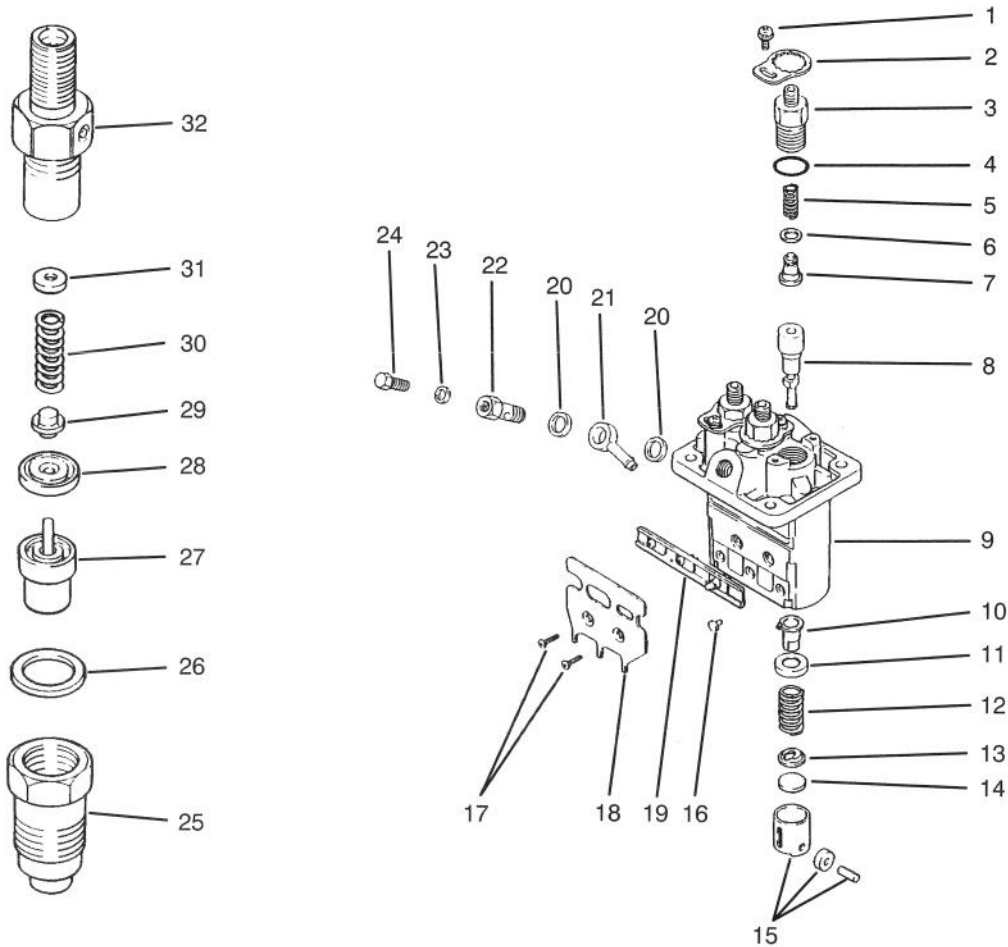

T-0570

FUEL INJECTION PUMP ASSEMBLY

Ref. No.	Part No.	Description	No. Used
1	67-3770	Screw w/Washer	3
2	67-3760	Plate - Lock	3
3	67-3470	Holder - Delivery Valve	3
4	67-3480	O-Ring	3
5	67-3490	Spring	3
6	42-8240	Gasket	3
7	67-3500	Sub-Assy. - Valve	3
8	67-3510	Sub-Assy. - Element	3
9	67-3460	Sub-Assy. - Housing	1
10	67-3520	Sub-Assy. - Sleeve	3
11	67-3530	Seat	3
12	67-3540	Spring	3
13	67-3550	Seat	3
14	67-3560	Plate - Shim 1.85	1
*	67-3570	Plate - Shim 1.9	1
*	67-3580	Plate - Shim 1.95	1
*	67-3590	Plate - Shim 2.0	1
*	67-3600	Plate - Shim 2.05	1
*	67-3610	Plate - Shim 2.1	1
*	67-3620	Plate - Shim 2.15	1
*	67-3630	Plate - Shim 2.2	1
*	67-3640	Plate - Shim 2.25	1

Ref. No.	Part No.	Description	No. Used
*14	67-3650	Plate - Shim 2.3	1
*	67-3660	Plate - Shim 2.35	1
*	67-3670	Plate - Shim 2.4	1
*	67-3680	Plate - Shim 2.45	1
*	67-3690	Plate - Shim 2.5	1
15	67-3700	Tappet Assembly	3
16	67-3810	Pin	3
17	67-3790	Screw	2
18	67-3800	Bracket	1
19	67-3780	Rack Assembly	1
20	67-3750	Washer	2
21	67-3740	Nipple	1
22	67-3730	Screw	1
23	67-3720	Washer	1
24	67-3710	Screw - Air Bleed	1
25	67-3970	Nut	3
26	67-3980	Gasket	3
27	67-3960	Nozzle Assembly	3
28	67-3950	Piece	3
29	67-3940	Pin	3
30	67-3930	Spring	3

*Not Illustrated

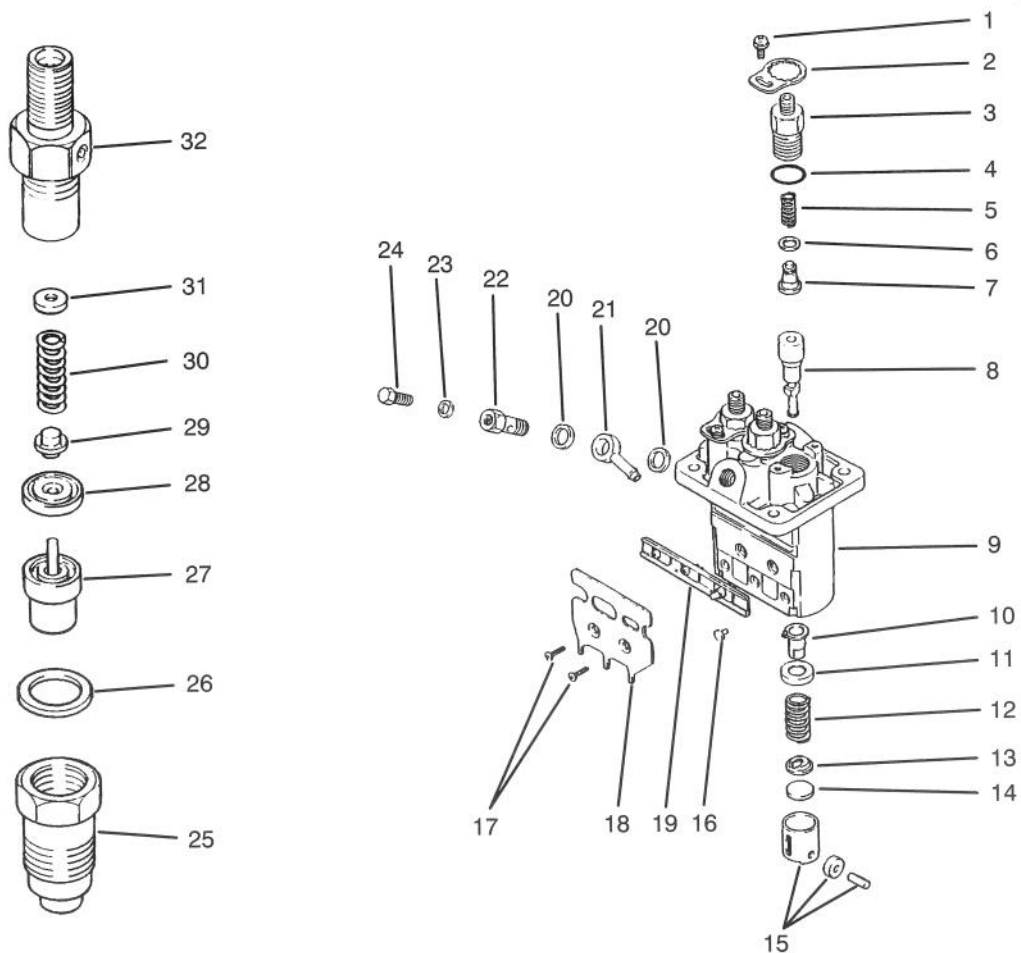

T-0570

FUEL INJECTION PUMP ASSEMBLY

Ref. No.	Part No.	Description	No. Used
31	67-3830	Washer 1.25	1
*	67-3840	Washer 1.3	1
*	67-3850	Washer 1.35	1
*	67-3860	Washer 1.4	1
*	67-3870	Washer 1.45	1
*	67-3880	Washer 1.5	1
*	67-3890	Washer 1.55	1
*	67-3900	Washer 1.6	1
*	67-3910	Washer 1.65	1
*	67-3920	Washer 1.7	1

Ref. No.	Part No.	Description	No. Used
32	75-5000	Body Sub-Assy.	3
*	53-8150	Pump Assembly (Incl. Ref. #1-24)	1
*	67-3380	Nozzle & Holder Assembly (Incl. Ref. #25-32)	3

*Not Illustrated

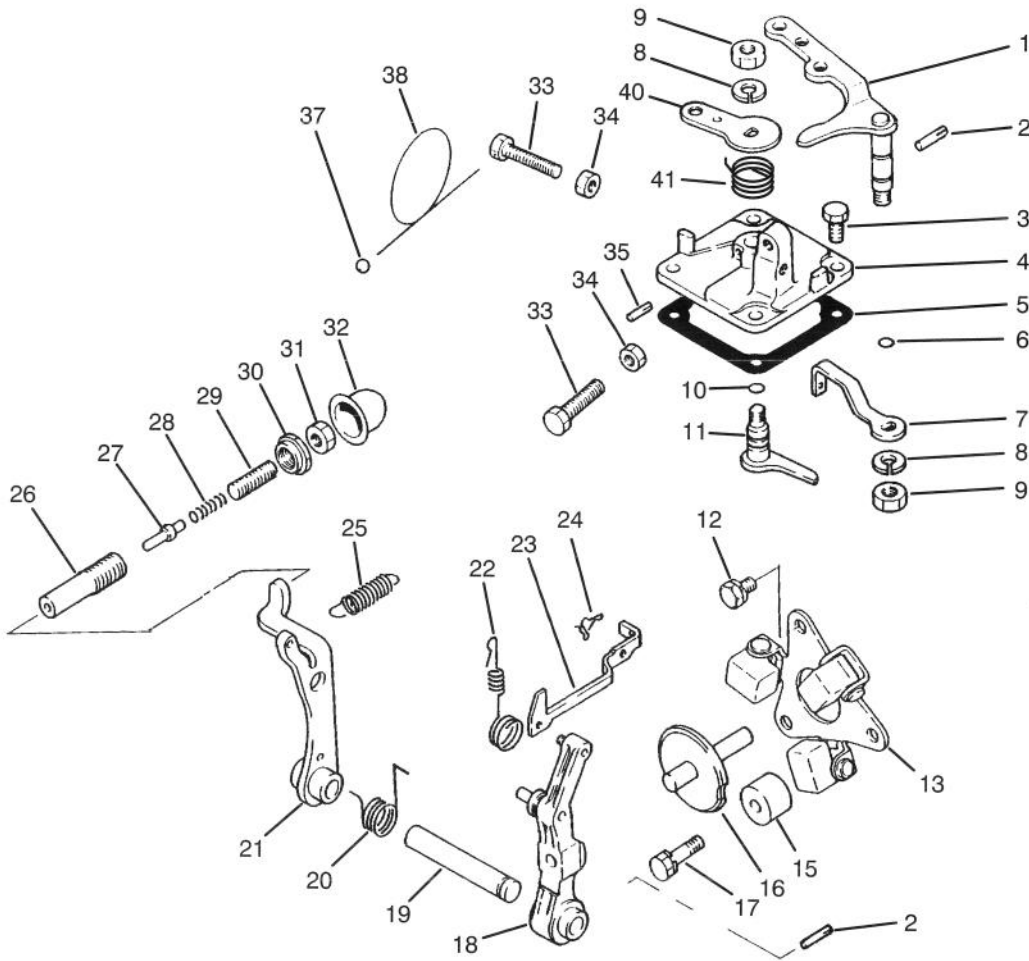

T-0571A

GOVERNOR ASSEMBLY

Ref. No.	Part No.	Description	No. Used
1	67-3990	Lever Assembly (Speed Control)	1
2	67-4000	Pin	2
3	67-4270	Bolt	4
4	67-4130	Cover - Governor	1
5	67-4160	Gasket	1
6	42-8830	O-Ring	1
7	67-4020	Lever - Governor Spring	1
8	67-3260	Washer	2
9	42-9640	Nut - Jam	2
10	42-8830	O-Ring	1
11	67-4140	Stop Lever Assembly	1
12	42-9430	Bolt w/Washer	2
13	67-4040	Weight Assembly	1
15	67-4010	Stopper	1
16	67-4070	Sliding Shaft Assembly	1
17	67-4280	Bolt w/Washer	1
18	67-4060	Governor Lever Assembly	1
19	67-4050	Shaft	1
20	67-5040	Spring	1
21	67-4090	Tension Lever Assembly	1
22	67-4300	Ring - Retaining	1

Ref. No.	Part No.	Description	No. Used
23	67-4030	Rod - Tie	1
24	67-4080	Clip	1
25	67-4260	Spring	1
26	67-4210	Case - Torque Spring	1
27	67-4230	Stopper	1
28	67-4190	Spring - Torque	1
29	67-4220	Screw - Adjusting	1
30	67-4200	Nut - Special	1
31	67-4180	Nut	1
32	67-4240	Cap	1
33	42-9420	Bolt	4
34	67-4290	Nut	4
35	67-4120	Pin	1
37	42-8690	Metal - Sealing	1
38	42-8700	Wire	1
40	67-4150	Lever - Stop	1
41		Spring - Return	1
*	67-4110	Cover Assembly (Incl. Ref.#4, 10, 11, 35 & 40-42)	1
*	92-0838	Spring Set (Incl. Ref. #26-31)	1

*Not Illustrated

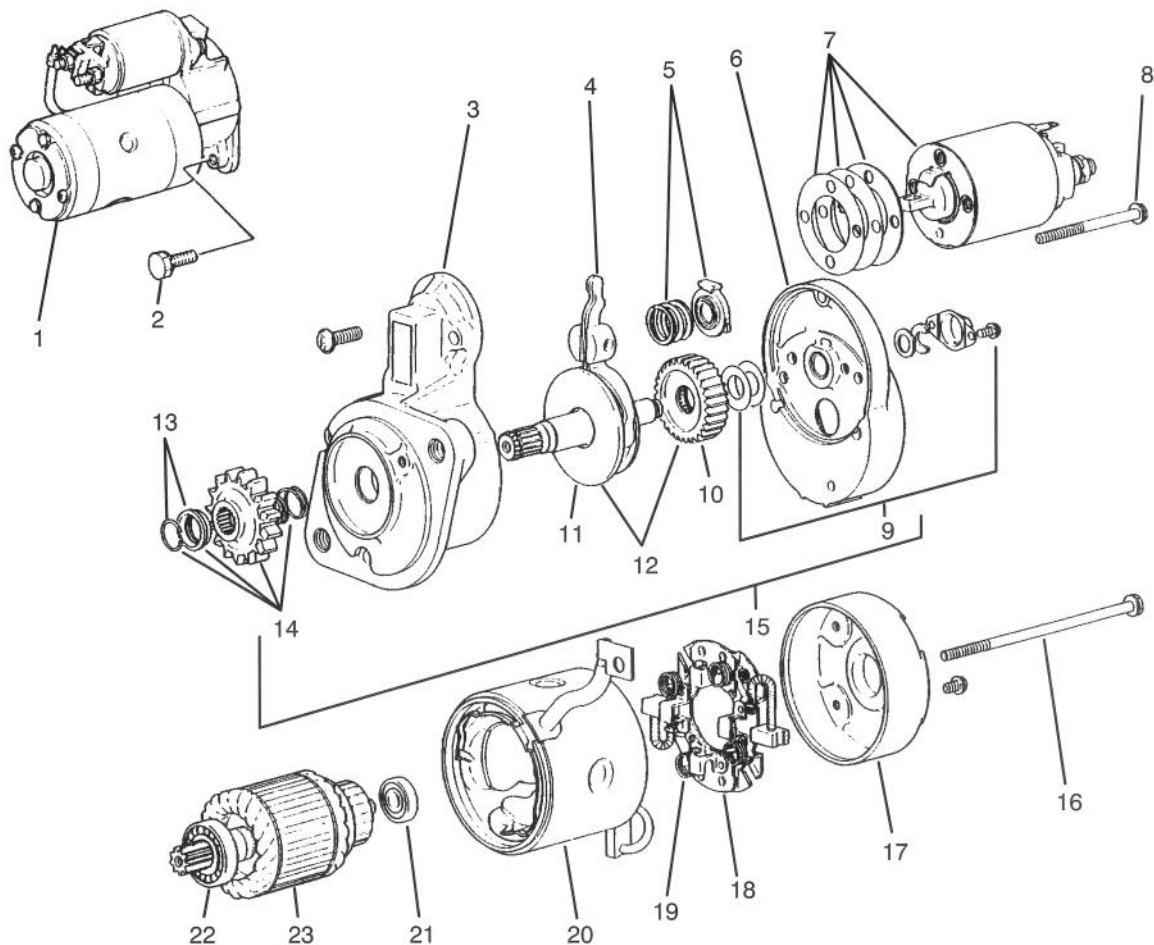

T-0572

STARTER ASSEMBLY

Ref. No.	Part No.	Description	No. Used	Ref. No.	Part No.	Description	No. Used
1	67-4600	Starter Assembly (Incl. Ref. #3-23)	1	14	67-4770	Pinion Set (Incl. Ref. #13)	1
2	92-0843	Bolt w/Washer	2	15	67-4760	Shaft Assembly (Incl. Ref. #9 - 12 & 14)	1
3	67-4710	Front Bracket Assembly	1	16	56-1610	Bolt	1
4	67-4720	Lever Assembly	1	17	56-1720	Assy. - Bracket (Rear)	1
5	67-4730	Spring Set	1	18	56-1700	Brush Holder Assembly (Incl. Ref. #19)	1
6	67-4740	Center Bracket Assembly	1	19	56-1710	Spring - Brush	4
7	67-4750	Switch Assembly	1	20	67-4800	Yoke Assembly	1
8	52-1570	Bolt Set	1	21	56-1600	Bearing - Rear	1
9	56-1680	Cover Set	1	22	56-1590	Bearing - Front	1
10	56-1670	Gear	1	23	56-1580	Armature Set (Incl. Ref. #21 & 22)	1
11	67-4790	Shaft Assembly	1				
12	67-4780	Gear Set (Incl. Ref. #10 & 11)	1				
13	56-1640	Stopper Set	1				

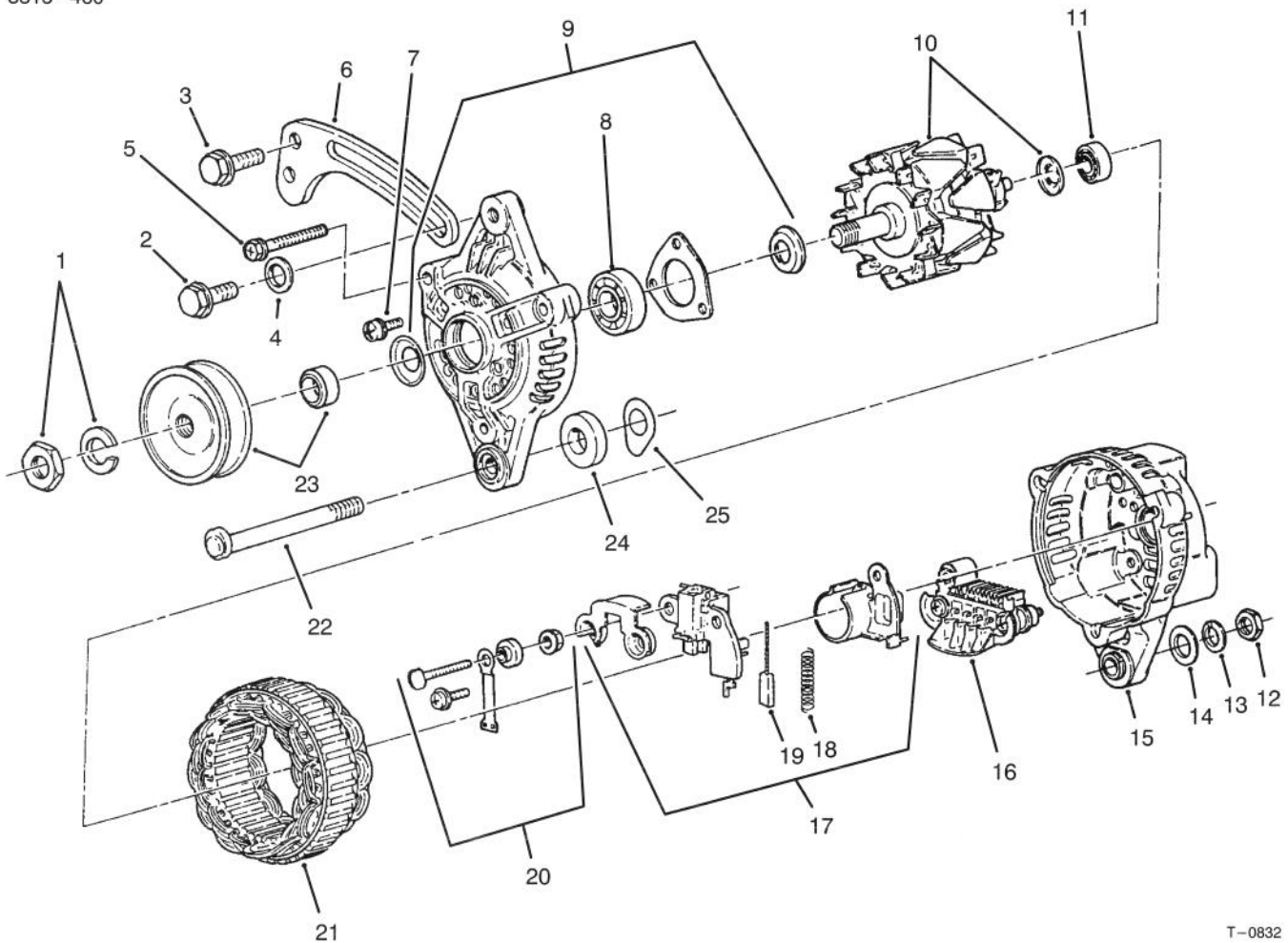

T-0832

ALTERNATOR ASSEMBLY

Ref. No.	Part No.	Description	No. Used	Ref. No.	Part No.	Description	No. Used
1	43-1920	Nut - Set	1	15	67-4890	Rear Bracket Assembly (Incl. Ref. #16-20)	1
2	67-4660	Bolt - Flange	1	16	67-4930	Rectifier Assembly	1
3	42-9440	Bolt w/Washer	1	17	67-4910	Regulator Assembly (Incl. Ref. #18 & 19)	1
4	54-8660	Washer - Flat	1	18	43-0510	Spring - Brush	2
5	67-4820	Bolt Set	1	19	67-4920	Brush	2
6	75-4940	Brace - Generator	1	20	67-4900	Terminal Set	1
7	67-4840	Screw - Set	1	21	67-4880	Stator Assembly	1
8	67-4850	Bearing - Front	1	22	67-4640	Bolt	1
9	67-4830	Front Bracket Assembly (Incl. Ref. #7 & 8)	1	23	67-4810	Pulley Set	1
10	67-4860	Rotor Assembly (Incl. Ref. #11)	1	24	67-46209	Spacer	1
11	67-4870	Bearing - Rear	1	25	43-0370	Shim	5
12	67-4670	Nut	1	*	67-4630	Alternator Assembly (Incl. Ref. #1-25)	1
13	67-3260	Washer - Lock	1				
14	42-9660	Washer - Flat	1				

*Not Illustrated

TORO PART NUMBER INDEX

3315-460

Part No.	Description	Pg. No.	Ref. No.	Qty.	Part No.	Description	Pg. No.	Ref. No.	Qty.
3-7166	Bolt - Shoulder	24	35	1	42-7510	Pipe	46	4	1
5-3637	Washer - Flat	37	7	1	42-7510	Pipe	46	9	1
5-3637	Washer - Flat	28	16	1	42-7840	Key	44	20	1
12-5450	Screw - Hex. Hd.	36	11	4	42-7860	Lock	45	33	12
18-1720	Ball Joint	28	49	1	42-7870	Seal	45	30	6
18-2830	Horn Switch Assembly	2	31	1	42-8240	Gasket	50	6	3
18-4260	Screw/Lockwasher Assy.	6	9	2	42-8690	Metal - Sealing	52	37	1
18-4270	Clamp - Ball Return Guide	6	8	1	42-8700	Wire	52	38	1
18-4340	Plug - Rack Piston End	6	6	1	42-8830	O-Ring	52	6	1
18-5160	Seal Kit - Pitman Shaft	7	*	1	42-8830	O-Ring	52	10	1
18-5170	Seal Kit - Valve Ring	7	*	1	42-9110	Gasket	46	21	1
18-5180	Bearing Kit - Lower Thrust	7	*	1	42-9110	Gasket - Muffler	28	25	1
18-5190	Ball - Chrome Alloy	6	10	11	42-9260	Plug	47	15	1
19-4050	Knob	35	8	2	42-9420	Bolt	52	33	4
19-4050	Knob	24	34	1	42-9430	Bolt w/Washer	46	7	1
19-6050	Horn Assembly	2	20	1	42-9430	Bolt w/Washer	52	12	2
20-7150	Switch - Glow Plug	3	62	1	42-9440	Bolt W/Washer	45	25	4
21-0360	Nut	9	6	1	42-9440	Bolt w/Washer	54	3	1
21-1830	Spring - Extension	8	30	1	42-9440	Bolt w/Washer	47	8	11
21-9260	Spacer	5	4	1	42-9440	Screw - Cap Hex. Hd.	28	1	3
22-8330	Plug	42	1	2	42-9440	Screw - Cap Hex. Hd.	28	54	1
22-8340	Spring	42	3	2	42-9490	Bolt w/Washer	48	10	4
22-8350	Ball	42	4	2	42-9490	Bolt w/Washer	44	11	2
22-8360	Pin - Cam	42	6	2	42-9490	Bolt w/Washer	47	18	18
22-8370	Seat - Check Valve	42	5	2	42-9510	Bolt	45	42	1
22-8380	Retainer - Spring	42	10	2	42-9530	Screw - Cap Hex. Hd.	30	10	25
22-8410	Spring	42	11	1	42-9530	Screw - Cap Hex. Hd.	12	21	9
22-8420	Spool	42	8	1	42-9570	Stud	46	20	4
22-8480	Ring - Retaining, Spool	42	13	1	42-9570	Stud - Muffler	28	24	4
22-8490	Ring - Retaining	42	14	1	42-9580	Nut - Lock	28	33	2
22-8500	O-Ring	42	9	2	42-9590	Nut	45	17	6
23-3030	Spacer	42	12	1	42-9640	Nut - Jam	52	9	2
23-7270	Nut - Lug	19	4	10	42-9650	Nut - Jam	49	30	1
23-7270	Nut - Lug	22	18	10	42-9660	Washer	45	39	4
26-0071	Bumper	1	9	2	42-9660	Washer - Flat	54	14	1
27-2360	Ignition Switch Assembly	2	43	1	42-9850	Washer - Lock	12	20	12
27-5360	Hose - Fuel	36	12	2	42-9850	Washer - Lock	33	23	3
27-5360	Hose - Fuel	28	13	1	42-9850	Washer - Lock	28	26	4
27-6590	Spacer - Thick	26	7	4	42-9850	Washer - Lock	30	32	42
27-6600	Spacer - Thin	26	3	4	43-0370	Shim	54	25	5
28-8200	O-Ring	6	27	1	43-0510	Spring - Brush	54	18	2
28-8210	Bolt - Flange Hex. Hd.	6	17	4	43-1920	Nut - Set	54	1	1
28-8220	Nut - Lash Adjuster	6	16	1	43-1950	Valve	40	9	1
28-8270	Seal Service Kit - End Plug	7	*	1	43-2550	Filter	36	26	1
28-8280	Seal Kit - Side Cover	6	14	1	43-2560	Gasket	36	25	1
28-8290	Seal Service Kit	7	*	1	43-2570	Gasket	36	27	1
33-1300	Assembly - Element	38	5	1	43-2580	Magnet	36	24	1
33-1310	Baffle	38	8	1	43-2710	O-Ring	46	36	2
33-1320	Cup	38	10	1	43-5150	Piston	41	11	1
33-1330	Assembly - Nut	38	6	1	43-5920	Washer - Lock	28	17	1
33-1340	Clamp Assembly	38	7	1	43-5970	Nut	36	35	2
33-1350	Band Assembly	38	3	2	43-6550	Ring - Retaining	5	10	2
33-3090	Bushing - Flange	17	7	4	44-0760	Decal - Warning	17	33	2
36-3400	Decal - No Step	35	10	1	44-2230	Disc - Rubber	26	4	2
36-4790	Washer - Thrust	28	39	3	46-3710	Fitting - 90°	36	21	2
39-7310	O-Ring	6	35	3	46-8091	Screw - Hex. Flange Hd.	24	10	2
39-7310	Seal - O-Ring	39	29	2	48-7560	Screw - Cap Hex. Hd.	30	24	1
39-7420	Washer - Lock	5	22	1	48-7660	Screw - Cap Hex. Hd.	28	51	2
39-7420	Washer - Lock	6	42	1	48-7700	Screw - Cap Hex. Hd.	33	9	3
39-7440	Nut - Lock	5	23	1	48-7700	Screw - Cap Hex. Hd.	28	23	6
39-7440	Nut - Pitman Arm	6	41	1	48-7730	Screw - Cap Hex. Hd.	30	18	5
42-3560	Screw - Shoulder	15	15	1	48-7740	Screw - Cap Hex. Hd.	5	15	4
42-7080	Cap	44	2	2	48-7880	Nut - Lock	28	18	1
42-7160	Pin - Dowel	49	46	1	48-7930	Nut	28	27	4
42-7190	Bushing	49	33	2	48-7930	Nut - Hex.	30	2	1
42-7210	Plug	47	19	1	48-8000	Washer - Lock	36	34	2
42-7290	Gasket - Oil Drain	47	16	2	48-8010	Washer - Lock	28	52	2

*Not Illustrated

TORO PART NUMBER INDEX (Cont.)

Part No.	Description	Pg. Ref.			Part No.	Description	Pg. Ref.		
		No.	No.	Qty.			No.	No.	Qty.
48-8070	Washer - Flat	5	6	1	67-2220	Guide	49	8	1
48-9510	Nut - Lock	33	13	2	67-2230	Oil Seal	49	14	1
48-9520	Nut - Lock	21	28	2	67-2250	Bolt	44	5	8
48-9590	Washer - Lock	28	29	10	67-2270	Case	49	15	1
49-9150	Washer - Flat	15	2	1	67-2280	Gasket	49	13	1
49-9150	Washer - Flat	14	36	1	67-2290	Cover	49	10	1
51-5610	Pin - Alignment	28	20	3	67-2300	Gasket	49	9	1
51-5610	Pin - Dowel	45	26	3	67-2310	Plate	47	6	1
52-1570	Bolt Set	53	8	1	67-2320	Gasket - Plate	47	7	1
52-2890	Bushing - Flange	8	24	2	67-2330	Bolt	48	3	2
53-8150	Fuel Pump Assembly	36	28	1	67-2330	Bolt	49	16	6
53-8150	Pump Assembly	51	*	1	67-2330	Bolt	46	34	2
54-0110	Element - Oil Filter	29	38	1	67-2330	Bolt	46	49	2
54-8660	Washer - Flat	54	4	1	67-2340	Bolt w/Washer	47	3	3
55-7120	Switch - Brake Light	8	9	1	67-2340	Bolt w/Washer	49	11	2
56-0020	Plug	49	12	3	67-2340	Bolt w/Washer	46	17	2
56-0020	Plug	44	24	3	67-2350	Plug	49	25	1
56-0020	Plug - Expansion	46	18	1	67-2360	Bushing	49	26	2
56-0100	Plug	49	37	1	67-2370	Bushing	49	32	1
56-0220	Pin	49	35	2	67-2380	Bushing	49	27	3
56-0480	Key - Woodruff	44	8	1	67-2390	Plug	49	24	1
56-0480	Key - Woodruff	45	18	2	67-2410	Bearing Set 0.25	44		1
56-1230	Shaft - Oil Filter	49	28	1	67-2420	Bearing Set 0.50	44		1
56-1580	Armature Set	53	23	1	67-2440	Bolt w/Washer	49	22	6
56-1590	Bearing - Front	53	22	1	67-2450	Dipstick	49	5	1
56-1600	Bearing - Rear	53	21	1	67-2470	Oil Pan Assembly	47	14	1
56-1610	Bolt	53	16	1	67-2480	Gasket - Oil Pan	47	17	1
56-1640	Stopper Set	53	13	1	67-2490	Case Sub-Assembly	47	1	1
56-1670	Gear	53	10	1	67-2500	Plunger	47	25	1
56-1680	Cover Set	53	9	1	67-2510	Spring	47	26	1
56-1700	Brush Holder Assembly	53	18	1	67-2520	Plug	47	28	1
56-1710	Spring - Brush	53	19	4	67-2530	Gear - Inner	47	12	1
56-1720	Assy. - Bracket (Rear)	53	17	1	67-2540	Gear - Outer	47	11	1
56-7973	Clamp - Hydraulic Tube	39	17	4	67-2550	Housing - Oil Pump	47	10	1
56-7979	Clamp - Brake Line	10	2	8	67-2560	Bolt w/Washer	47	9	3
57-6380	Screw - Cap Hex. Hd.	12	27	3	67-2570	Plug	47	29	1
58-4250	Magnet	24	11	2	67-2570	Plug - Taper	46	19	1
60-6750	Screw - Cap Hex. Hd.	30	4	11	67-2580	Gasket - Case	47	2	1
62-5550	Decal - TORO	1	2	1	67-2590	Oil Seal	47	23	1
62-7650	Gasket - Sending Unit	37	3	1	67-2600	Bolt	48	5	1
63-7590	Relay - S.P.D.T.	36	9	1	67-2600	Bolt	47	21	3
63-7640	Unit - Sending	37	4	1	67-2610	Bolt	48	9	2
63-7790	Screw - Cap Hex. Hd.	28	28	13	67-2610	Bolt	47	22	4
63-8140	Pulley	24	19	1	67-2620	Bolt	47	24	1
63-8280	Head - Filter	36	16	1	67-2630	O-Ring	47	20	2
63-8290	Vent - Air	36	17	1	67-2640	Cap	47	30	1
63-8300	Element - Filter	36	18	1	67-2650	Oil Fill Cap Assembly	47	32	1
63-8310	Drain - Filter	36	19	1	67-2660	O-Ring	47	31	1
63-8360	Key - Ignition	2	10	1	67-2670	Hose - Breather	46	8	1
63-9230	Battery	35	7	1	67-2680	Hanger - Engine	46	16	2
63-9640	Hose - Fuel	37	12	1	67-2700	Guide - Valve	46	42	6
63-9640	Hose - Fuel Tank to Pump	36	23	1	67-2710	Cap - Sealing	46	41	3
64-4430	Gasket - Thermostat	28	43	1	67-2720	Gasket - Cylinder Head	46	25	1
65-5100	Handle	24	9	1	67-2730	Bolt	46	43	8
65-5220	Screw - Hex. Socket Hd.	14	40	3	67-2740	Bolt - Flange	46	15	3
65-5360	Spring - Extension	5	35	1	67-2760	Gasket	46	14	1
66-2950	Hourmeter	2	16	1	67-2770	Nut - Cap	46	12	2
66-3160	Screw - Cap Hex. Hd.	12	6	4	67-2780	Washer	46	13	2
66-3160	Screw - Cap Hex. Hd.	29	24	7	67-2790	Ring Set STD	45	11	3
66-3160	Screw - Cap Hex. Hd.	12	39	4	67-2800	Ring Set 0.25 OS	45		3
66-3240	Cap - Radiator	24	12	1	67-2810	Ring Set 0.5005	45		3
66-6840	Decal - Caution	21	32	1	67-2850	Connecting Rod Assembly	45	9	3
66-8800	Relay	36	10	1	67-2860	Bolt	45	12	6
67-1450	Spring	28	48	1	67-2890	Bearing Set 0.25 US	45		3
67-1700	Decal - Starting Fluid	24	33	1	67-2900	Bearing Set 0.50 US	45		3
67-2200	Seal	44	4	4	67-2940	Nut - Jam	45	22	1
67-2210	Plug	49	36	3	67-2950	Washer	45	20	1

*Not Illustrated

TORO PART NUMBER INDEX (Cont.)

Part No.	Description	Pg. Ref. No. No. Qty.	Part No.	Description	Pg. Ref. No. No. Qty.
67-2960	Washer - Lock	45 21 1	67-3650	Plate - Shim 2.3	50 *1 1
67-2980	Gear - Ring	45 15 1	67-3660	Plate - Shim 2.35	50 * 1
67-2990	Bolt	45 14 4	67-3670	Plate - Shim 2.4	50 * 1
67-3000	Washer	44 10 2	67-3680	Plate - Shim 2.45	50 * 1
67-3010	Cam Shaft	44 7 1	67-3690	Plate - Shim 2.5	50 * 1
67-3030	Bearing	44 9 2	67-3700	Tappet Assembly	50 15 3
67-3050	Bearing	44 22 1	67-3710	Screw - Air Bleed	50 24 1
67-3060	Shaft	44 21 1	67-3720	Washer	50 23 1
67-3080	Ring - Retaining	44 23 1	67-3730	Screw	50 22 1
67-3100	Retainer	45 32 6	67-3740	Nipple	50 21 1
67-3110	Spring	45 31 6	67-3750	Washer	50 20 2
67-3120	Tappet	45 6 6	67-3760	Plate - Lock	50 2 3
67-3130	Valve - Intake	45 28 3	67-3770	Screw w/Washer	50 1 3
67-3140	Valve - Exhaust	45 29 3	67-3780	Rack Assembly	50 19 1
67-3150	Rod - Push	45 5 6	67-3790	Screw	50 17 2
67-3160	Arm - Rocker	45 1 6	67-3800	Bracket	50 18 1
67-3170	Spring	45 40 2	67-3810	Pin	50 16 3
67-3180	Cap	45 34 6	67-3830	Washer 1.25	51 31 1
67-3190	Assy. - Shaft, (Rocker)	45 38 1	67-3840	Washer 1.3	51 * 1
67-3200	Stay - Rocker	45 35 3	67-3850	Washer 1.35	51 * 1
67-3210	Screw - Adjusting	45 4 6	67-3860	Washer 1.4	51 * 1
67-3220	Pin	45 37 1	67-3870	Washer 1.45	51 * 1
67-3230	Nut - Jam	45 2 6	67-3880	Washer 1.5	51 * 1
67-3240	Ring - Retaining	45 3 2	67-3890	Washer 1.55	51 * 1
67-3250	Bolt - Rockers, Stay	45 43 2	67-3900	Washer 1.6	51 * 1
67-3260	Washer	52 8 2	67-3910	Washer 1.65	51 * 1
67-3260	Washer	45 41 6	67-3920	Washer 1.7	51 * 1
67-3260	Washer - Lock	54 13 1	67-3930	Spring	50 30 3
67-3270	Pump Assembly	49 41 1	67-3940	Pin	50 29 3
67-3280	Shim 0.2	49 38 1	67-3950	Piece	50 28 3
67-3290	Shim 0.3	49 * 1	67-3960	Nozzle Assembly	50 27 3
67-3300	Shim 0.5	49 * 1	67-3970	Nut	50 25 3
67-3310	Shim 0.4	49 * 1	67-3980	Gasket	50 26 3
67-3320	Shim 0.6	49 * 1	67-3990	Lever Assembly	52 1 1
67-3330	Shim 0.7	49 * 1	67-4000	Pin	52 2 2
67-3340	Shim 0.8	49 * 1	67-4010	Stopper	52 15 1
67-3350	Shim 0.9	49 * 1	67-4020	Lever - Governor Spring	52 7 1
67-3360	Shim 1.0	49 * 1	67-4030	Rod - Tie	52 23 1
67-3370	Bolt w/Washer	49 39 4	67-4040	Weight Assembly	52 13 1
67-3380	Nozzle & Holder Assembly	51 * 3	67-4050	Shaft	52 19 1
67-3380	Nozzle & Holder Assembly	49 6 1	67-4060	Governor Lever Assembly	52 18 1
67-3390	Gasket	49 7 3	67-4070	Sliding Shaft Assembly	52 16 1
67-3400	Pipe No. 1 Assembly	49 42 1	67-4080	Clip	52 24 1
67-3410	Pipe No. 2 Assembly	49 43 1	67-4090	Tension Lever Assembly	52 21 1
67-3420	Assy. - Pipe No. 3	49 1 1	67-4110	Cover Assembly	52 * 1
67-3430	Nut	49 2 3	67-4120	Pin	52 35 1
67-3440	Gasket	49 4 3	67-4130	Cover - Governor	52 4 1
67-3450	Pipe - Fuel Return	49 3 1	67-4140	Stop Lever Assembly	52 11 1
67-3460	Sub-Assy. - Housing	50 9 1	67-4150	Lever - Stop	52 40 1
67-3470	Holder - Delivery Valve	50 3 3	67-4160	Gasket	52 5 1
67-3480	O-Ring	50 4 3	67-4180	Nut	52 31 1
67-3490	Spring	50 5 3	67-4190	Spring - Torque	52 28 1
67-3500	Sub-Assy. - Valve	50 7 3	67-4200	Nut - Special	52 30 1
67-3510	Sub-Assy. - Element	50 8 3	67-4210	Case - Torque Spring	52 26 1
67-3520	Sub-Assy. - Sleeve	50 10 3	67-4220	Screw - Adjusting	52 29 1
67-3530	Seat	50 11 3	67-4230	Stopper	52 27 1
67-3540	Spring	50 12 3	67-4240	Cap	52 32 1
67-3550	Seat	50 13 3	67-4250	Cover	45 24 1
67-3560	Plate - Shim 1.85	50 14 1	67-4260	Spring	52 25 1
67-3570	Plate - Shim 1.9	50 * 1	67-4270	Bolt	52 3 4
67-3580	Plate - Shim 1.95	50 * 1	67-4280	Bolt w/Washer	52 17 1
67-3590	Plate - Shim 2.0	50 * 1	67-4290	Nut	52 34 4
67-3600	Plate - Shim 2.05	50 * 1	67-4300	Ring - Retaining	52 22 1
67-3610	Plate - Shim 2.1	50 * 1	67-4310	Gasket	45 23 1
67-3620	Plate - Shim 2.15	50 * 1	67-4330	Oil Filter Assembly	49 40 1
67-3630	Plate - Shim 2.2	50 * 1	67-4340	Screen Assembly	49 31 1
67-3640	Plate - Shim 2.25	50 * 1	67-4350	Oil Pressure Switch	48 8 1

*Not Illustrated

TORO PART NUMBER INDEX (Cont.)

Part No.	Description	Pg. Ref.		Part No.	Description	Pg. Ref.	
		No.	Qty.			No.	Qty.
67-4360	Pulley	48	1	76-4430	Fitting - Fuel 90°	37	9
67-4380	Pump Assembly	48	6	76-8750	Plate - Warning	24	16
67-4390	Gasket	48	7	76-9100	Spacer	27	17
67-4400	Bolt	46	1	76-9100	Spacer - Hi-Lo Lever	14	35
67-4400	Bolt	48	4	80-6990	Washer	22	38
67-4410	V-Belt	48	2	80-8040	Decal - Caution	26	1
67-4460	Gasket (Thermostat Fitting)	46	31	84-1680	Ring - Retaining	41	7
67-4470	Bolt	46	33	84-1880	Fan	24	29
67-4480	Pipe - By-Pass	46	37	85-4910	Air Cleaner (Complete)	38	*
67-4510	Gauge Nut - Water Temp.	46	35	85-4910	Air Cleaner Assembly	37	23
67-4520	Pipe	46	2	87-0150	Tower - Control Arm RH	17	9
67-4530	Sub-Assy. Cover (Intake)	46	5	87-0160	Tower - Control Arm LH	17	*
67-4540	O-Ring	46	3	87-0170	Arm - Control Upper RH	18	21
67-4550	Gasket - Intake Manifold	46	44	87-0180	Arm - Control Upper LH	18	*
67-4570	Gasket - Exhaust Manifold	46	26	87-0210	Arm - Control Lower RH	18	18
67-4590	Bolt	46	23	87-0220	Arm - Control Lower LH	18	*
67-4600	Starter Assembly	53	1	87-0270	Drum - Brake	19	7
67-4630	Alternator Assembly	54	*	87-0370	Arm - Pitman	5	21
67-4640	Bolt	54	22	87-0650	Fuel Tank Assembly	37	2
67-4660	Bolt - Flange	54	2	87-0660	Hose - Reservoir Rear	8	17
67-4670	Nut	54	12	87-0670	Hose - Reservoir Front	8	16
67-4690	Plate - Glow Plug	46	40	87-0690	Spring - Compression	17	15
67-4700	Indicator - Glow Plug	36	32	87-0710	Hood	1	1
67-4710	Front Bracket Assembly	53	3	87-0740	Key - Supervisor Switch	2	17
67-4720	Lever Assembly	53	4	87-1430	Joint - Ball	18	16
67-4730	Spring Set	53	5	87-1450	Bushing - Rubber	18	1
67-4740	Center Bracket Assembly	53	6	87-1470	Rod End - LH Thread	19	19
67-4750	Switch Assembly	53	7	87-1480	Rod End - RH Thread	19	24
67-4760	Shaft Assembly	53	15	87-1490	Spring - Leaf	21	15
67-4770	Pinion Set	53	14	87-1500	Steering Gear (Complete)	7	*
67-4780	Gear Set	53	12	87-1500	Steering Gear Assembly	5	20
67-4790	Shaft Assembly	53	11	87-1720	Nut - Supervisor Switch	2	18
67-4800	Yoke Assembly	53	20	87-1820	Housing - Bell	12	10
67-4810	Pulley Set	54	23	87-1840	Drum - Brake	22	15
67-4820	Bolt Set	54	5	87-1880	Stub - Axle	22	14
67-4830	Front Bracket Assembly	54	9	87-1910	Pin - Alignment	12	13
67-4840	Screw - Set	54	7	87-1920	Seal - Shaft	12	8
67-4850	Bearing - Front	54	8	87-1940	Frame - Engine	27	1
67-4860	Rotor Assembly	54	10	87-1950	Transaxle Assembly	29	22
67-4870	Bearing - Rear	54	11	87-1970	Bearing Matched Set	22	20
67-4880	Stator Assembly	54	21	87-2000	Screen - Radiator	24	8
67-4890	Rear Bracket Assembly	54	15	87-2040	Lever - Shift	14	16
67-4900	Terminal Set	54	20	87-2080	Bolt - Hex. Hd.	22	12
67-4910	Regulator Assembly	54	17	87-2090	Engine	28	55
67-4920	Brush	54	19	87-2100	Bearing - Release	12	26
67-4930	Rectifier Assembly	54	16	87-2110	Tail Light Assembly	43	3
67-5040	Spring	52	20	87-2120	Headlight Assembly	1	3
67-5050	Thermostat	28	42	87-2150	Fender - Front	13	22
67-46209	Spacer	54	24	87-2240	Housing - Axle	22	7
68-9950	Spring - Extension	29	44	87-2260	Boot - Shift Lower	14	28
70-8560	Retainer - Indicator	36	31	87-2280	Bearing	5	25
70-8680	Pulley - Crankshaft	45	19	87-2310	Clevis - Cable	29	36
70-8750	Manifold - Exhaust	46	24	87-2310	Clevis - Cable	14	44
71-3381	Tube - Overflow	24	1	87-2410	Rod - Tie	19	17
71-3383	Hose - Overflow	24	4	87-2420	Boot	18	19
71-5320	Washer - Flat	15	18	87-2430	Cylinder - Hydraulic	40	16
72-4310	Switch - Ball N.C.	29	46	87-2440	Bumper	1	7
74-0720	Tube - Manual	13	34	87-2480	Link - Stabilizer	17	24
75-4706	Hose	28	14	87-2500	Sleeve - Spring Pivot	17	12
75-4706	Hose - Fuel	37	11	87-2510	Bracket - Seat Frame	13	12
75-4900	Bearing Set STD	44	3	87-2520	Tube - Pivot	14	21
75-4940	Brace - Generator	54	6	87-2540	Pedal - Brake	8	4
75-5000	Body Sub-Assy.	51	32	87-2590	Shaft - Brake Pedal	8	48
75-5010	Bearing Set STD	45	8	87-2610	Pedal - Clutch	12	37
75-5040	Gasket Kit	47	*	87-2640	Support - Master Cylinder	8	19
75-9610	Spacer	39	7	87-2650	Gusset	8	21
76-2290	Spacer	15	37	87-2660	Support - Pedal LH	8	18

*Not Illustrated

TORO PART NUMBER INDEX (Cont.)

Part No.	Description	Pg. Ref. No. No. Qty.	Part No.	Description	Pg. Ref. No. No. Qty.
87-2670	Pedal - Accelerator	8 36 1	87-3590	Seal - Bearing	22 22 2
87-2710	Lever - Parking Brake	15 29 1	87-3590	Seal - Bearing	19 26 2
87-2720	Driveshaft	26 10 1	87-3600	Spacer	17 3 10
87-2750	Spacer - Bearing	26 12 1	87-3610	Bracket - Detent	5 34 1
87-2780	Hose - Brake Front	10 5 2	87-3650	Pin - Shift	14 18 1
87-2780	Hose - Brake Front	18 8 2	87-3660	Spring - Compression	14 30 1
87-2790	Tube - Brake LH	18 * 1	87-3680	Relief Valve Assembly	39 * 1
87-2800	Tube - Brake RH	18 20 1	87-3710	Reservoir - Overflow	24 3 1
87-2810	Tube - Brake	10 10 1	87-3720	Retainer - Cylinder	40 17 2
87-2820	Bracket - Hose	19 15 2	87-3750	Cover - Steering Wheel	5 9 1
87-2830	Tube - Brake	10 1 1	87-3760	Plate - Shift Boot	13 4 1
87-2840	Tube - Brake	10 7 1	87-3770	Bushing - Sleeve	12 9 2
87-2850	Tube - Brake	10 13 1	87-3780	Box - Glove	2 3 1
87-2860	Tube - Brake	10 15 1	87-3790	Switch - Light	2 19 1
87-2870	Bracket - Brake Hose	18 4 2	87-3800	Bracket - Seat Bottom	13 29 3
87-2880	Shaft - Accelerator Pedal	8 45 1	87-3820	Wheel - Steering	5 7 1
87-2890	Cradle - Reservoir	8 14 1	87-3830	Brake Assembly RH	22 * 1
87-2900	Spring - Compression	14 24 1	87-3830	Rear Brake Assembly - RH	23 * 1
87-2910	Support - Pedal RH	8 3 1	87-3840	Brake Assembly LH	22 9 1
87-3000	Rim - Rear 23	22 19 2	87-3840	Rear Brake Assembly - LH	23 * 1
87-3010	Brake Assembly - RH	19 10 1	87-3850	Bar - Anti-Sway	17 17 1
87-3010	Front Brake Assembly - RH	20 * 1	87-3860	Link - Anti-Sway Bar	17 5 2
87-3020	Brake Assembly - LH	19 * 1	87-3890	Bracket - Anti-Sway Bar	17 18 2
87-3020	Front Brake Assembly - LH	20 * 1	87-3910	Bushing - Anti-Sway Bar	17 19 2
87-3030	Master Cylinder Assembly	8 35 1	87-3920	Bushing - Rubber	17 4 16
87-3040	Brake Fluid Reservoir Assy.	8 11 1	87-3920	Bushing - Rubber	21 7 8
87-3060	Washer - Flat	22 25 2	87-3940	Mount - Spring RH	21 * 1
87-3070	Cable - Battery Positive	28 34 1	87-3960	Mount - Spring LH	21 18 1
87-3080	Cable - Battery Negative	29 28 1	87-3980	Shackle - Spring	21 11 4
87-3100	Lower Shaft Assembly	5 * 1	87-3990	Oil Strainer Assembly	29 26 1
87-3110	Absorber - Shock	17 29 2	87-4010	Clamp - Anti-Sway Bar	17 20 2
87-3110	Shock Absorber	21 8 2	87-4030	Supervisor Switch Assy.	2 29 1
87-3120	Steering Column & Shaft	5 * 1	87-4040	Door - Cleanout	24 36 1
87-3130	Lever - Tilt Steering	5 36 1	87-4050	Hose - Air Cleaner	37 19 1
87-3140	Support - Rear	37 15 1	87-4050	Hose - Air Intake	28 11 1
87-3150	Support - Front	37 27 1	87-4060	Spacer - Bearing	22 21 2
87-3160	Strap - Tank Support	37 29 2	87-4070	Bumper - Front	1 14 1
87-3170	Pad - Tank Support Strap	37 30 2	87-4080	Tube - Brake LH	22 6 1
87-3210	Belt - V	26 14 1	87-4090	Tube - Brake RH	22 1 1
87-3241	Bracket - Clutch	12 7 1	87-4100	Hose - Brake	22 3 2
87-3250	Mount - Bearing	5 26 3	87-4100	Hose - Brake	21 5 2
87-3260	Tube - Brake	10 12 1	87-4110	Puck - Engine Adapter	28 41 1
87-3270	Tube - Brake RH	21 3 1	87-4120	Driveshaft	26 5 1
87-3280	Tube - Brake LH	21 22 1	87-4140	Warning Light Assembly	2 9 1
87-3290	Tire - Rear 23	22 16 2	87-4150	Hose - Radiator Lower	24 32 1
87-3300	Tire	19 5 2	87-4150	Hose - Radiator Lower	28 35 1
87-3310	Clip - Brake Cable	22 8 2	87-4200	Boot - Shift	13 5 1
87-3310	Clip - Brake Cable	19 25 2	87-4220	Front Wire Harness Assy.	3 47 1
87-3320	Cover - Wire Harness	3 49 1	87-4230	Harness - Wire Front LH	2 41 1
87-3350	Hose - Air Cleaner	37 21 1	87-4250	Harness - Wire	28 15 1
87-3370	Pulley	26 13 1	87-4250	Harness - Wire	36 33 1
87-3410	Housing - Thermostat	28 44 1	87-4250	Harness - Wire Rear	2 34 1
87-3450	Plug	19 12 2	87-4260	Cable Assembly	14 15 2
87-3460	Boot - Tilt Steering	5 2 1	87-4340	Clamp - Cable	14 10 1
87-3470	Bumper - Spring	21 14 2	87-4350	Lever - Hi-Lo	14 2 1
87-3480	Plate - Brake Equalizer	15 22 1	87-4420	Hi-Lo Cable Assembly	14 6 1
87-3520	Clevis	14 27 1	87-4460	Differential Lock Cable Assy.	15 11 1
87-3530	Button - Shifter	14 29 1	87-4470	Bracket	29 23 1
87-3540	Link - Shift	14 20 2	87-4490	Bracket - Hold-Down	39 22 1
87-3560	Tee - Brake Line	10 9 1	87-4500	Rod - Pivot	39 2 1
87-3560	Tee - Brake Tube	21 23 1	87-4510	Rod - Connecting	39 3 1
87-3570	Fitting - Union	10 11 2	87-4520	Bracket - Dump Valve	40 27 1
87-3580	Retainer	21 4 2	87-4540	Hydraulic Tube Assembly	39 20 1
87-3580	Retainer	19 14 2	87-4550	Hydraulic Tube Assembly	39 16 1
87-3580	Retainer - Brake Hose	22 2 2	87-4560	Tube - Hydraulic	39 14 1
87-3580	Retainer - Brake Hose	18 3 2	87-4570	Support - Fan	24 20 1
87-3580	Retainer - Brake Hose	10 6 2	87-4690	Cover - Clutch	28 21 1

*Not Illustrated

TORO PART NUMBER INDEX (Cont.)

Part No.	Description	Pg. No.	Ref. No.	Qty.	Part No.	Description	Pg. No.	Ref. No.	Qty.
87-4700	Disc - Clutch	28	19	1	87-6240	Bracket - Seat Back	13	18	4
87-4710	Spacer - Barking Brake	15	13	1	87-6270	Socket & Bulb Assembly	3	60	4
87-4720	Plate - Steering Boot	5	3	1	87-6280	Plate - Seat Back	13	19	2
87-4730	Guard - Belly	27	19	2	87-6290	Cushion - Seat Back	13	20	2
87-4760	Bushing	21	12	12	87-6300	Lens	43	5	1
87-4790	Arm - Accelerator Pedal	8	38	1	87-6310	Gasket	43	4	1
87-4800	Cable - Parking Brake	15	24	2	87-6320	Bulb - Headlight	1	5	2
87-4820	Bracket - Cable	29	27	1	87-6330	Lens - Headlight	1	6	2
87-4870	Hose - Hydraulic	40	4	1	87-6410	Bracket - Harness	12	18	2
87-4880	Hose - Hydraulic	40	3	1	87-6570	Foam - Seal	14	38	1
87-4900	Hose - Hydraulic	40	31	1	87-6620	Screw	1	10	15
87-4910	Hose - Hydraulic	40	13	1	87-6640	Lever - Dump Stop	15	14	1
87-4920	Hose - Hydraulic	29	41	1	87-6670	Decal - Fuse Block	3	54	1
87-4960	Clamp - Cable	14	42	1	87-6690	Guard - Induction Chamber	21	29	1
87-4970	Engine Mount Assembly	27	13	4	87-6710	Switch - Supervisor	29	33	1
87-4970	Transaxle Mount Assembly	29	18	4	87-6720	Knob	14	17	1
87-5000	Mount - Engine	27	5	1	87-6730	Muffler	28	31	1
87-5000	Mount - Engine	28	40	1	87-6740	Tire - Rear 24	22	*	2
87-5030	Lever - Differential Lock	15	3	1	87-6750	Rim - Rear 24	22	*	2
87-5060	Cushion - Seat Bottom	13	1	2	87-6820	Nut - Special	29	9	1
87-5080	Spacer - Connecting	39	25	1	87-6850	Arm - Shift	29	15	1
87-5100	Washer	29	17	4	87-6860	Lever - Shift Limiter	29	10	1
87-5100	Washer - Flat	27	12	4	87-6890	Hold - Hand	13	16	1
87-5110	Support - Lower	35	17	1	87-6900	Tube - Hydraulic	27	10	1
87-5120	Bracket - Battery Base	35	13	1	87-6910	Spring - Compression	29	13	1
87-5130	Cover - Battery Base	35	9	1	87-6950	Receiver - LH	16	6	1
87-5140	Nut - Lock	39	8	1	87-6960	Receiver - RH	16	7	1
87-5150	Screw - Cap Hex. Hd.	39	4	1	87-7040	Bracket - Oil Filter	29	2	1
87-5240	Head - Oil Filter	29	43	1	87-7050	Cap - Tank, Overflow	24	43	1
87-5280	Shaft - Release	12	4	1	87-7060	Control Panel Assembly	3	53	1
87-5300	Fork - Clutch	12	23	1	87-7070	Skirt Assembly	13	27	1
87-5320	Guide - Release	12	25	1	87-7080	Console Plate Assembly	13	6	1
87-5330	Washer	17	2	8	87-7090	R.O.P.S. Frame Assembly	16	1	1
87-5340	Seal Kit - Tie Rod End	19	*	4	87-7100	Rear Frame Assembly	21	2	1
87-5350	Bracket - Switch	12	14	1	87-7110	Rear Axle Assembly	22	5	1
87-5360	Lever	12	17	1	87-7120	Fan Shroud Assembly	24	17	1
87-5370	Rear Tire & Wheel Assembly	22	*	2	87-7130	Frame Assembly	1	17	1
87-5490	Switch - Neutral	12	15	1	87-7140	Lever Support Assembly	14	14	1
87-5510	Stud - Drive	19	9	10	87-7150	Spring Cradle Assembly	17	13	2
87-5520	Spindle - RH	19	13	1	87-7160	Cable Clevis Assembly	14	7	1
87-5540	Spindle - LH	19	*	1	87-7160	Cable Clevis Assembly	29	29	1
87-5560	Hub - Wheel	19	8	2	87-7170	Bracket - Clutch Spring	29	45	1
87-5570	Radiator Assembly	24	39	1	87-7230	Clamp - Shift Arm	33	11	2
87-5580	Fuel Gauge Assembly	2	15	1	87-7260	Decal - Quick Reference	13	36	1
87-5590	Temperature Gauge Assy.	2	8	1	87-7270	Washer - Flat	22	23	6
87-5700	Hydraulic Pump Assembly	24	22	1	87-7290	Fitting - Hydraulic	27	9	1
87-5720	Rim	19	6	2	87-7320	Pulley	24	26	1
87-5730	Hose - Hydraulic	29	4	1	87-7330	Hose - Radiator Upper	24	7	1
87-5750	Plate - Tail Light	43	10	1	87-7330	Hose - Radiator Upper	28	45	1
87-5770	U-Bracket - Tail Light	43	8	1	87-7350	Hose - Hydraulic	40	21	1
87-5800	Bracket - Mount	29	21	2	87-7350	Hose - Suction	27	6	1
87-5870	Bracket - Cable	28	4	1	87-7360	Clutch Cable Assembly	12	1	1
87-5900	Decal - Dash	3	56	1	87-7380	Bracket - Relay/Indicator	36	7	1
87-5910	Decal - Supervisor	3	55	1	87-7440	Plate - Throttle	28	8	1
87-5920	Decal - Danger	13	42	1	87-7470	Plate - Clamp	21	16	2
87-5930	Decal - Caution	13	40	1	87-7480	Washer - Flat	21	34	8
87-5940	Decal - Rollover	16	2	1	87-7500	Driveshaft Assembly	22	*	2
87-5960	Decal - Axle Range	13	39	1	87-7510	Washer - Flat	33	12	2
87-5980	Decal - ROPS	16	3	2	87-7530	Cable - Accelerator	28	6	1
87-6000	Decal - Differential Lock	13	38	1	87-7530	Cable - Accelerator	8	40	1
87-6010	Decal - Dump Hydraulics	13	37	1	87-7540	Cap - Fuel	37	1	1
87-6020	Decal - Parking Brake	13	41	1	87-7560	Seal - Air Cleaner	38	9	1
87-6040	Bracket - Shifter	14	22	1	87-7570	Retainer - Reservoir	8	12	1
87-6050	Decal - Load Rating	1	16	1	87-7600	Rod - Battery Support	35	19	1
87-6060	Decal - ATF	22	4	1	87-7610	Tab - Battery Support	35	21	1
87-6070	Decal - Workman 3300D	1	15	1	87-7620	Shield - Plastic	35	12	1
87-6170	Frame - Seat	13	7	1	92-0650	Bearing - Ball	32	22	1

*Not Illustrated

TORO PART NUMBER INDEX (Cont.)

Part No.	Description	Pg. No.	Ref. No.	Qty.	Part No.	Description	Pg. No.	Ref. No.	Qty.
92-0651	Case - Transaxle	30	19	1	92-0741	Washer - Thrust	31	10	1
92-0652	Cover - Upper	30	7	1	92-0743	Breather - Air	30	27	1
92-0653	Cover - Side	30	9	1	92-0744	Washer	34	14	1
92-0654	Carrier - Differential	30	17	1	92-0745	Gear - Side L.H.	34	24	1
92-0655	Cover - Seal	30	30	1	92-0746	Gear - Side R.H.	34	11	1
92-0656	Cover - P.T.O.	30	1	1	92-0747	Washer - Thrust	34	10	2
92-0657	Plate - Center	30	21	1	92-0748	Gear - Pinion	34	12	2
92-0662	Cap - Oil	30	5	1	92-0749	Shaft - Pinion	34	23	1
92-0663	Shaft - Main	32	16	1	92-0750	Washer	34	13	2
92-0664	Hub - Synchro	32	12	2	92-0753	Ring - Retaining	32	2	1
92-0665	Key - Synchro	32	23	6	92-0753	Ring - Retaining	34	21	1
92-0666	Spring - Synchro	32	13	4	92-0754	Ring - Retaining	32	20	1
92-0667	Ring - Synchro	32	6	3	92-0755	Ring - Retaining	31	11	1
92-0668	Shifter - Synchro	32	7	2	92-0756	Ring - Retaining	34	5	3
92-0670	Gear - 29T	32	5	1	92-0759	Ring - Retaining	30	22	1
92-0671	Gear - 22T	32	15	1	92-0760	Ring - Retaining	30	15	1
92-0672	Gear - 18T	32	19	1	92-0761	Ring - Retaining	33	18	1
92-0673	Gear - 14T	32	21	1	92-0762	Washer - Lock	30	3	1
92-0674	Shaft - Reduction	32	28	1	92-0763	Ring - Retaining	32	14	3
92-0675	Gear - 25T	32	24	1	92-0764	Ring - Retaining	31	3	3
92-0676	Gear - 32T	32	27	1	92-0765	Pin - Alignment	30	8	4
92-0677	Gear - 49T	32	31	1	92-0765	Pin - Alignment	34	9	2
92-0678	Gear - 40T	32	32	1	92-0768	Pin - Spring	34	15	2
92-0679	Gear - 23T	32	25	1	92-0769	Pin - Spring	33	4	2
92-0680	Collar	32	26	1	92-0770	Pin - Spring	34	26	1
92-0681	Bearing - Needle	32	30	2	92-0771	Pin - Spring	34	16	1
92-0682	Washer - Thrust	32	29	1	92-0772	Key	32	17	2
92-0683	Shaft - Reverse Idler	32	9	1	92-0773	Drain Plug Assembly	30	13	1
92-0684	Gear - 33T	32	10	1	92-0775	Bearing - Ball	34	6	2
92-0687	Gear - 16T	32	18	1	92-0776	Bearing - Ball	34	29	1
92-0698	Shaft - Fork R-1	33	14	1	92-0778	Bearing - Ball	32	11	2
92-0699	Shaft - Fork 2-3	33	7	1	92-0780	Bearing - Ball	34	3	1
92-0700	Fork - Shift R-1	33	3	1	92-0781	Bearing - Needle	32	4	4
92-0701	Fork - Shift 2-3	33	6	1	92-0782	Bearing - Needle	32	33	1
92-0702	Arm - Shift Fork R-1	33	15	1	92-0783	Sleeve - Inner	31	5	1
92-0703	Arm - Shift Fork 2-3	33	5	1	92-0785	Ball	33	1	3
92-0704	Arm - Shift Fork Hi-Lo	33	19	1	92-0787	O-Ring	34	22	1
92-0705	Lock - Spindle	33	20	1	92-0788	O-Ring	30	6	1
92-0706	Cap - Fork Shaft	30	25	1	92-0789	O-Ring	30	14	1
92-0708	Shaft - Fork Hi-Lo	33	16	1	92-0790	O-Ring	30	29	1
92-0709	Fork - Shift Hi-Lo	33	17	1	92-0791	Seal - Oil	30	26	1
92-0710	Counter Shaft Assembly	31	14	1	92-0793	Seal - Oil	30	16	2
92-0710	Ring Gear Assembly	34	8	1	92-0796	Screw - Cap Hex. Hd.	30	31	5
92-0711	Washer - Thrust	31	4	2	92-0803	Screw - Hex. Flange Hd.	34	30	12
92-0712	Bearing - Ball	31	1	1	92-0804	Stud	30	28	1
92-0713	Collar	31	12	1	92-0807	Cap - Sealing	30	23	1
92-0714	Bearing - Ball	31	13	2	92-0808	Shim Set	30	20	1
92-0715	Gear - 49T	31	6	1	92-0809	Shim Set	30	11	1
92-0716	Collar	31	2	1	92-0815	Collar	32	34	1
92-0717	Gear - 71T	31	9	1	92-0826	Cylinder Head Assembly	46	28	1
92-0718	Shifter - Hi-Lo	31	7	1	92-0827	Gear	44	12	1
92-0719	Collar - Spline	31	8	1	92-0828	Block Sub-Assembly	44	1	1
92-0720	Case - Differential	34	31	1	92-0829	Shaft - Idler	49	34	1
92-0721	Fork - Differential Lock	34	17	1	92-0830	Plate - Rear	49	47	1
92-0722	Shaft - Lock Fork	34	18	1	92-0831	Pin - Knock	49	48	1
92-0723	Spring - Compression	34	19	1	92-0832	Piston & Pin Set STD	45	10	3
92-0724	Arm - Differential Lock	34	27	1	92-0833	Piston & Pin Set 0.25 OS	45		3
92-0725	Shaft - Axle L.H.	34	28	1	92-0834	Piston & Pin Set 0.50 OS	45		3
92-0726	Shaft - Axle R.H.	34	1	1	92-0835	Gear	45	7	1
92-0727	Washer	34	4	2	92-0836	Flywheel Assembly	45	13	1
92-0728	Washer	34	2	1	92-0837	Fitting - Thermostat	46	32	1
92-0729	Seal - Oil	33	10	3	92-0838	Spring Set	52	*	1
92-0730	Slider - Differential Lock	34	7	1	92-0839	Plate	44	14	1
92-0731	Spring - Compression	33	2	3	92-0840	Gear	44	17	1
92-0732	Plate - Keeper	33	8	3	92-0841	Ring - Retaining	44	15	1
92-0733	Washer	34	20	1	92-0842	Gear Assembly	44	13	1
92-0740	Washer - Thrust	32	3	3	92-0843	Bolt w/Washer	53	2	2

*Not Illustrated

TORO PART NUMBER INDEX (Cont.)

Part No.	Description	Pg. Ref. No. No. Qty.	Part No.	Description	Pg. Ref. No. No. Qty.
92-0844	Plug - Glow	46 39 3	92-4124	Pawl Assembly - RH	20 * 1
92-0845	Crankshaft	45 16 1	92-4124	Pawl Assembly - RH	23 * 1
92-0846	Cover Assembly	46 6 1	92-4125	Plug	20 3 1
92-0847	Assy. - Cap (Oil Filler)	46 11 1	92-4126	Spring - Shoe, Upper LH	20 14 1
92-1914	Bearing - Ball	45 27 1	92-4127	Spring - Shoe, Upper RH	20 * 1
92-2160	Cartridge - Relief Valve	39 12 1	92-4128	Spring - Shoe, Lower	20 15 1
92-2161	Body - Relief Valve	39 28 1	92-4129	Spring - Adjuster, LH	20 20 1
92-2162	Head	41 6 1	92-4130	Spring - Adjuster, RH	20 * 1
92-2163	Shaft	41 2 1	92-4131	Washer - Hold Down	20 22 2
92-2164	Barrel Assembly	41 1 1	92-4131	Washer - Hold Down	23 22 2
92-2165	Kit - Repair	41 * 1	92-4132	Spring - Hold Down	20 23 2
92-2173	Screw - Cap Socket Head	25 18 8	92-4133	Pin - Hold Down	20 26 2
92-2174	Screw - Adjusting	25 22 1	92-4133	Pin - Hold Down	23 26 2
92-2175	Gear	25 11 2	92-4134	Plug - Inspection	20 25 1
92-2176	Pin - Dowel	25 16 2	92-4134	Plug - Inspection	23 25 1
92-2177	Pin - Shear	25 7 1	92-4135	Set Bolt	20 1 2
92-2178	Ring - Crescent	25 4 4	92-4135	Set Bolt	23 1 2
92-2179	Key - Square	25 5 1	92-4137	Screw - Bleed	23 4 1
92-2180	Gasket - Copper	25 23 1	92-4138	Backplate Assembly LH	23 2 1
92-2181	Plate - Pressure	25 13 1	92-4139	Backplate Assembly RH	23 * 1
92-2182	Plate - Seal	25 9 1	92-4140	Wheel Cylinder Assy. - LH	23 *
92-2183	Plate - Wear	25 10 1	92-4141	Wheel Cylinder Assy. - RH	23 * 1
92-2184	Cap - Relief Valve	25 24 1	92-4142	Seal Kit	23 * 1
92-2185	Plug	25 19 1	92-4143	Shoe & Lining Set	23 13 1
92-2186	Spacer	25 3 1	92-4144	Adjuster Assembly - LH	23 * 1
92-2187	Housing - Gear, End	25 17 1	92-4145	Adjuster Assembly - RH	23 * 1
92-2188	Stator	25 8 1	92-4146	Plug	23 3 1
92-2189	Shaft - Drive	25 6 1	92-4147	Spring - Shoe, Upper LH	23 14 1
92-2190	Shaft - Idler	25 25 1	92-4148	Spring - Shoe, Upper RH	23 * 1
92-2191	Bearing	25 27 1	92-4149	Spring - Shoe, Lower	23 15 1
92-2192	Bearing	25 12 4	92-4150	Spring - Adjuster, LH	23 20 1
92-2193	Ball	25 20 1	92-4151	Spring - Adjuster, RH	23 * 1
92-2194	Spring	25 21 1	92-4152	Spring - Hold Down	23 23 2
92-2195	Seal - Oil	25 2 1	92-4153	Steering Column Assembly	5 11 1
92-2196	Seal - Pressure Plate	25 15 1	92-4154	Universal Joint Assembly	5 31 1
92-2197	Seal - Back Up	25 14 1	92-4155	Upper Slip Joint Assembly	5 28 1
92-2198	Seal	25 26 1	92-4156	Lower Slip Joint Assembly	5 29 1
92-2199	Key - Ball	25 28 1	92-4157	Boot - Steering Shaft	5 24 1
92-2379	Clamp - Hose	24 2 3	92-4158	Valve Assy. - Hyd. Gear	7 * 1
92-2379	Clamp - Hose	36 22 1	92-4159	Nut - Adjuster Plug Lock	6 25 1
92-2379	Clamp - Hose	37 32 1	92-4160	Bearing Service Kit - Upper	7 * 1
92-2697	Hose - Hydraulic	40 1 1	92-4161	Service Cover Assembly	6 * 1
92-4101	Primary Piston Assembly	9 11 1	92-4162	Pitman Shaft - Gear Service	7 * 1
92-4102	Secondary Piston Assembly	9 4 1	92-4163	Steering Housing Assembly	7 * 1
92-4103	Pin - Stop	9 3 1	92-4164	Plug Assy. - Service Adjust.	7 * 1
92-4104	Adaptor - Pipe Fitting	9 1 2	92-4165	Plug - Housing End	6 2 1
92-4105	Seal Kits	9 2 1	92-4166	Rack/Piston/Nut Assembly	7 * 1
92-4106	Rod - Push	9 8 1	92-4167	Service Plug Assembly	7 * 1
92-4107	Dust Cover	9 7 1	92-4168	Return - Guide Ball	6 7 2
92-4108	Washer - Retainer	9 10 1	92-4169	Bearing - Needle	6 21 1
92-4109	Circlip	9 9 1	92-4170	Bearing - Pitman Shaft	6 47 1
92-4110	Clevis	9 5 1	92-4177	Yoke - Double Clamp	22 34 2
92-4111	Petcock - Radiator	24 38 1	92-4178	Cross & Bearing Kit	22 30 4
92-4112	Cap Assembly	8 5 1	92-4179	Yoke, Shaft & Seal	22 33 2
92-4113	Screw - Bleed	20 4 1	92-4180	Seal	22 32 2
92-4114	Cap - Bleed Screw	20 5 1	92-4182	Yoke & Hub	22 31 2
92-4114	Cap - Bleed Screw	23 5 1	92-4183	Yoke - End	22 29 2
92-4115	Backplate Assembly LH	20 2 1	92-4184	Ring - Snap	22 28 16
92-4116	Backplate Assembly RH	20 * 1	218-446	Nut - Hex.	2 11 1
92-4117	Wheel Cylinder Assy. - LH	20 * 1	218-447	Washer - Lock	2 12 1
92-4118	Wheel Cylinder Assy. - RH	20 * 1	218-473	Boot - Switch	3 63 1
92-4119	Kit - Seal	20 * 1	218-574	Fuse 7.5 Amp.	2 46 2
92-4120	Shoe & Lining Set	20 13 1	218-578	Fuse 10 Amp.	3 61 1
92-4121	Adjuster Assembly - LH	20 * 1	218-600	Bulb	2 13 2
92-4122	Adjuster Assembly - RH	20 * 1	219-17	Bulb - Warning Light	3 59 4
92-4123	Pawl Assembly - LH	20 19 1	232-27	Stem - Valve	19 31 2
92-4123	Pawl Assembly - LH	23 19 1	232-27	Valve - Stem	22 17 2

*Not Illustrated

TORO PART NUMBER INDEX (Cont.)

Part No.	Description	Pg. Ref.		Part No.	Description	Pg. Ref.	
		No.	Qty.			No.	Qty.
233-37	Knob	14	1	302-5	Fitting - Grease	18	14
233-39	Knob	39	1	302-5	Fitting - Grease	19	20
233-39	Knob	5	1	302-5	Fitting - Grease	5	30
233-48	Knob	15	4	302-5	Fitting - Grease	22	35
237-21	Seal - O-Ring	40	2	302-11	Fitting - Grease	17	8
237-22	Seal - O-Ring	40	5	321-2	Screw - Cap Hex. Hd.	2	1
237-22	Seal - O-Ring	39	9	321-2	Screw - Cap Hex. Hd.	28	7
237-30	O-Ring	29	34	321-3	Screw - Cap Hex. Hd.	2	4
237-37	Bumper	12	34	321-3	Screw - Cap Hex. Hd.	24	31
237-42	O-Ring	42	2	321-3	Screw - Cap Hex. Hd.	5	33
237-42	Seal - O-Ring	40	7	321-4	Screw - Cap Hex. Hd.	43	1
237-42	Seal - O-Ring	39	11	321-4	Screw - Cap Hex. Hd.	24	5
237-42	Seal - O-Ring	29	47	321-4	Screw - Cap Hex. Hd.	35	6
237-78	Seal - O-Ring	40	15	321-4	Screw - Cap Hex. Hd.	27	8
237-79	Seal - O-Ring	40	25	321-4	Screw - Cap Hex. Hd.	10	17
237-79	Seal - O-Ring	29	39	321-4	Screw - Cap Hex. Hd.	8	27
237-80	Seal - O-Ring	40	24	321-4	Screw - Cap Hex. Hd.	12	30
237-123	Seal - O-Ring	29	25	321-4	Screw - Cap Hex. Hd.	13	32
240-5	Grommet	12	31	321-4	Screw - Cap Hex. Hd.	2	33
240-6	Grommet	8	22	321-5	Screw - Cap Hex. Hd.	28	56
241-119	Cap Dust	19	1	321-6	Screw - Cap Hex. Hd.	18	5
2410-35	Plug - Hole	2	6	321-8	Screw - Cap Hex. Hd.	36	1
2410-42	Cap - Front Bumper	1	12	321-9	Screw - Cap Hex. Hd.	39	5
2411-33	Joint - Ball	12	3	321-9	Screw - Cap Hex. Hd.	10	16
2412-10	Clamp - R	18	7	321-9	Screw - Cap Hex. Hd.	15	27
2412-34	Clamp	40	22	321-14	Screw - Cap Hex. Hd.	40	8
2412-34	Clamp	28	36	321-15	Screw - Cap Hex. Hd.	39	13
2412-34	Clamp - Hose	24	6	322-2	Screw - Cap Hex. Hd.	8	2
2412-34	Clamp - Hose	27	7	322-2	Screw - Cap Hex. Hd.	10	8
2412-36	Clamp	37	8	322-2	Screw - Cap Hex. Hd.	5	16
2412-36	Clamp - Hose	29	3	322-2	Screw - Cap Hex. Hd.	24	42
2412-89	Clamp - R	43	12	322-2	Screw - Cap Hex. Hd.	3	50
2412-89	Clamp - R	35	20	322-2	Screw - Cap, Hex. Hd.	37	22
2412-89	Clamp - R	8	26	322-3	Screw - Cap Hex. Hd.	28	3
2412-89	Clamp - R	12	29	322-3	Screw - Cap Hex. Hd.	40	20
2412-89	Clamp - R	2	32	322-5	Screw - Cap Hex. Hd.	26	2
2412-92	Clamp	28	10	322-5	Screw - Cap Hex. Hd.	18	10
2412-92	Clamp - Hose	37	20	322-5	Screw - Cap Hex. Hd.	8	13
2412-105	Clamp - R	5	17	322-5	Screw - Cap Hex. Hd.	39	24
2412-106	Clamp - R	27	11	322-5	Screw - Cap Hex. Hd.	24	25
2412-107	Clamp - R	28	47	322-5	Screw - Cap Hex. Hd.	13	31
2412-108	Clamp	28	12	322-7	Screw - Cap Hex. Hd.	26	9
2412-108	Clamp - Hose	37	10	322-12	Screw - Cap Hex. Hd.	14	25
2412-108	Clamp - Hose	36	13	323-4	Screw - Cap Hex. Hd.	36	6
2412-133	R-Clamp	13	35	323-4	Screw - Cap Hex. Hd.	37	16
2412-143	Clamp - Hose	8	15	323-6	Screw - Cap Hex. Hd.	15	1
2412-144	Clamp - Hose	8	34	323-6	Screw - Cap Hex. Hd.	22	11
2412-149	Clamp - R	28	37	323-6	Screw - Cap Hex. Hd.	13	13
2412-149	Clamp - Tube	21	24	323-6	Screw - Cap Hex. Hd.	21	31
2412-149	R-Clamp	10	18	323-6	Screw - Cap Hex. Hd.	14	37
251-8	Bearing - Ball	32	1	323-7	Screw - Cap Hex. Hd.	29	14
251-82	Bearing - Ball	26	11	323-7	Screw - Cap Hex. Hd.	8	31
251-346	Bearing - Ball	32	8	323-8	Screw - Hex. Flange Hd.	19	11
254-72	Cup - Bearing	19	29	323-9	Screw - Cap Hex. Hd.	35	14
254-94	Cone - Bearing	19	30	323-10	Screw - Cap Hex. Hd.	29	8
254-106	Cone - Bearing	19	27	323-12	Screw - Cap Hex. Hd.	17	6
254-107	Cup - Bearing	19	28	323-54	Screw - Cap Hex. Hd.	22	36
256-257	Bushing - Flange	8	1	324-8	Screw - Cap Hex. Hd.	5	19
256-257	Bushing - Flange	12	36	324-9	Screw - Cap Hex. Hd.	17	22
283-2	Pin - Clevis	8	29	324-10	Screw - Cap Hex. Hd.	17	1
283-14	Pin - Clevis	15	23	324-12	Screw - Cap Hex. Hd.	27	3
283-30	Pin - Clevis	12	35	324-13	Screw - Cap Hex. Hd.	17	10
283-30	Pin - Clevis	8	42	325-4	Screw - Cap Hex. Hd.	13	21
283-62	Pin - Clevis	15	6	325-13	Screw - Cap Hex. Hd.	18	11
283-62	Pin - Clevis	14	8	325-13	Screw - Cap Hex. Hd.	17	27
283-62	Pin - Clevis	29	35	325-19	Screw - Cap Hex. Hd.	22	27
283-85	Pin - Clevis	8	39	325-20	Screw - Cap Hex. Hd.	22	24

*Not Illustrated

TORO PART NUMBER INDEX (Cont.)

Part No.	Description	Pg. No.	Ref. No.	Qty.	Part No.	Description	Pg. No.	Ref. No.	Qty.
3211-8	Screw - Cap Hex. Hd.	14	13	2	3256-22	Washer - Flat	2	5	2
3215-1	Screw - Cap Hex. Hd.	29	16	2	3256-22	Washer - Flat	24	14	4
3215-2	Screw - Cap Hex. Hd.	12	12	6	3256-22	Washer - Flat	13	17	8
3217-25	Nut - Hex.	2	25	4	3256-22	Washer - Flat	39	18	3
3217-25	Nut - Hex.	2	38	2	3256-22	Washer - Flat	36	30	2
3217-26	Nut - Hex.	2	37	1	3256-22	Washer - Flat	13	33	8
3217-29	Nut - Jam	3	58	3	3256-23	Washer - Flat	15	21	1
3218-18	Nut - Jam	14	43	1	3256-23	Washer - Flat	14	26	1
3218-20	Nut - Jam	12	16	2	3256-23	Washer - Flat	39	26	2
3218-21	Nut - Jam	19	18	2	3256-23	Washer - Lock	12	38	4
3219-14	Nut	14	5	1	3256-24	Washer - Flat	35	15	2
3219-14	Nut - Hex.	29	32	1	3256-24	Washer - Flat	24	44	1
3220-1	Nut - Jam	29	37	4	3256-25	Washer	28	30	6
3220-1	Nut - Jam	14	41	4	3256-25	Washer - Flat	27	4	2
3220-2	Nut - Jam	12	2	1	3256-27	Washer - Flat	21	6	4
3220-3	Nut - Jam	14	12	2	3256-27	Washer - Flat	17	31	2
3220-11	Nut - Jam	19	23	2	3256-28	Washer - Flat	19	3	2
3229-25	Bolt - Carriage	36	5	2	3256-28	Washer - Flat	26	15	1
3229-25	Screw - Carriage	40	19	2	3256-45	Washer - Flat	24	27	1
3230-18	Bolt - Carriage	13	9	4	3256-61	Washer - Flat	13	25	14
3230-18	Bolt - Carriage	2	24	1	3256-67	Washer - Flat	1	11	15
3230-23	Bolt - Carriage	36	2	2	3256-67	Washer - Flat	36	29	1
3230-23	Bolt - Carriage	35	5	4	3257-7	Key - Woodruff	26	17	1
3230-23	Bolt - Carriage	24	24	5	3258-19	Screw - Round Head	38	2	2
3231-3	Bolt - Carriage	17	21	4	3269-27	Rivet - Plastic	35	11	4
3231-21	Bolt - Carriage	35	1	6	3272-6	Pin - Cotter	14	3	3
3231-21	Bolt - Carriage	13	10	4	3272-6	Pin - Cotter	15	8	1
3231-21	Bolt - Carriage	39	21	1	3272-6	Pin - Cotter	15	20	1
3231-21	Bolt - Carriage	14	32	4	3272-6	Pin - Cotter	29	30	2
3232-17	Bolt - Carriage	21	19	8	3272-6	Pin - Cotter	8	37	1
3234-1	Screw - Hex. Flange Hd.	1	13	6	3272-10	Pin - Cotter	12	33	1
3234-4	Screw - Hex. Flange Hd.	21	26	4	3272-10	Pin - Cotter	8	43	1
3234-4	Screw - Hex. Flange Hd.	29	42	2	3272-12	Pin - Cotter	18	17	4
3234-11	Screw - Cap Hex. Hd.	27	18	2	3272-12	Pin - Cotter	19	21	4
3234-38	Screw - Cap Hex. Hd.	37	31	2	3272-12	Pin - Cotter	19	32	2
3234-38	Screw - Hex. Flange Hd.	21	17	22	3272-37	Pin - Cotter	40	18	2
3234-40	Screw - Hex. Flange Hd.	16	4	4	3274-31	Screw - Button Hd.	2	7	4
3250-13	Screw	3	51	2	3274-54	Screw - Hex. Socket Hd.	37	28	2
3250-13	Screw - Hex. Hd.	13	3	6	3274-62	Screw - Hex. Socket Hd.	29	6	2
3250-13	Screw - Hex. Hd.	13	23	14	3274-62	Screw - Hex. Socket Hd.	33	22	6
3250-20	Screw - Round Hd.	24	41	4	3277-1	Nut - Hex.	5	5	1
3253-3	Washer - Lock	24	30	4	3290-221	Washer - Spring	14	34	1
3253-4	Washer - Lock	5	14	4	3290-221	Washer - Spring	15	36	2
3253-4	Washer - Lock	28	22	6	3290-271	Rivet - Pop	24	13	2
3253-4	Washer - Lock	13	30	8	3290-321	Screw - Hex. Flange Hd.	8	10	2
3253-6	Washer - Lock	22	13	10	3290-357	Nut - Flange	37	18	3
3253-15	Washer - Lock	37	5	5	3290-357	Nut - Flange Head	21	30	2
3253-15	Washer - Lock	2	26	2	3290-357	Nut - Flange Lock	1	8	8
3253-15	Washer - Lock	2	39	2	3290-357	Nut - Flange Lock	13	11	4
3253-19	Washer - Lock	3	57	3	3290-357	Nut - Flange Lock	17	16	4
3253-21	Washer - Lock	22	10	8	3290-357	Nut - Flange Lock	14	33	4
3253-21	Washer - Lock	13	14	2	3290-357	Nut - Flange Lock	8	33	2
3253-21	Washer - Lock	19	33	4	3290-357	Nut - Lock	35	2	6
3253-22	Washer - Lock	5	37	3	3290-378	Tie - Cable	27	2	1
3254-1	Washer - Lock	2	36	1	3290-379	Tie - Cable	28	38	1
3254-2	Washer - Lock	28	32	2	3290-413	Washer - Belleville	27	16	4
3255-7	Washer - Lock ETLW	36	3	1	3290-455	Washer	5	12	1
3255-9	Washer - Lock ETLW	35	3	1	3290-477	Washer - Curved	15	28	1
3256-3	Washer - Flat	26	8	4	3290-478	Washer - Belleville	15	17	1
3256-4	Washer - Flat	29	12	1	3290-506	Palnut	43	9	2
3256-5	Washer - Flat	12	11	4	3290-507	Pin - Dowel	14	31	1
3256-6	Washer - Flat	21	9	4	3296-2	Nut - Lock	13	8	6
3256-6	Washer - Flat	17	23	4	3296-2	Nut - Lock	8	8	2
3256-6	Washer - Flat	17	32	2	3296-2	Nut - Lock	13	26	14
3256-14	Washer - Flat	39	30	1	3296-2	Nut - Lock	2	45	2
3256-22	Washer - Flat	43	2	7	3296-3	Nut - Lock	28	9	1
3256-22	Washer - Flat	10	4	4	3296-3	Nut - Lock	24	37	1

*Not Illustrated

TORO PART NUMBER INDEX (Cont.)

Part No.	Description	Pg. Ref. No. No. Qty.	Part No.	Description	Pg. Ref. No. No. Qty.
3296-4	Nut - Lock	12 5 1	32128-20	Nut - Flange Head	40 11 4
3296-5	Nut - Lock	24 28 1	32128-20	Nut - Flange Lock	18 6 2
3296-15	Nut - Lock	26 16 1	32128-20	Nut - Flange Lock	8 7 13
3296-23	Nut - Flange Lock	18 12 8	32128-20	Nut - Flange Lock	13 15 4
3296-23	Nut - Lock	21 10 4	32128-20	Nut - Flange Lock	35 16 2
3296-23	Nut - Lock	17 14 4	32128-20	Nut - Flange Lock	8 28 6
3296-23	Nut - Lock	13 24 2	32128-20	Nut - Flange Lock	8 47 1
3296-29	Nut - Flange Lock	24 23 8	32128-20	Nut - Lock	24 40 4
3296-29	Nut - Lock	36 4 2	32128-21	Nut - Lock	29 11 1
3296-29	Nut - Lock	26 6 6	32128-23	Nut - Flange	37 17 2
3296-29	Nut - Lock	8 6 1	32128-23	Nut - Flange Lock	16 5 4
3296-29	Nut - Lock	12 19 1	32128-23	Nut - Flange Lock	21 21 22
3296-29	Nut - Lock	39 27 1	32128-25	Nut - Lock	14 11 2
3296-29	Nut - Lock	14 39 1	32128-33	Nut - Flange	27 14 1
3296-29	Nut - Lock	28 46 1	32128-33	Nut - Flange	2 44 12
3296-39	Nut - Flange Lock	29 20 4	32128-33	Nut - Flange Head	40 12 2
3296-39	Nut - Lock	36 8 1	32128-33	Nut - Flange Head	10 19 2
3296-39	Nut - Lock	21 13 6	32128-33	Nut - Flange Lock	29 1 1
3296-39	Nut - Lock	27 15 2	32128-33	Nut - Flange Lock	35 4 1
3296-39	Nut - Lock	19 16 8	32128-33	Nut - Flange Lock	39 6 1
3296-39	Nut - Lock	35 18 1	32128-33	Nut - Flange Lock	8 25 1
3296-39	Nut - Lock	24 21 1	32128-33	Nut - Flange Lock	21 27 4
3296-39	Nut - Lock	39 23 1	32128-33	Nut - Flange Lock	12 28 1
3296-39	Nut - Lock	17 28 8	32128-36	Nut - Lock	22 37 4
3296-39	Nut - Lock	15 33 1	32128-53	Nut - Flange Lock	22 26 2
3296-39	Nut - Lock	14 45 1	32136-2	Nut - Slotted	18 2 2
3296-42	Nut - Lock	10 3 4	32136-3	Nut - Slotted	19 22 4
3296-42	Nut - Lock	43 11 4	32136-5	Nut Slotted	19 2 2
3296-42	Nut - Lock	15 12 1	32141-86	Screw - Leveler	24 18 1
3296-42	Nut - Lock	18 13 2	32144-4	Screw - Hex. Washer Hd.	14 9 2
3296-42	Nut - Lock	24 15 4	32144-10	Screw - Self Tapping	5 18 2
3296-42	Nut - Lock	36 15 2	32144-52	Screw - Hex. Hd.	13 2 6
3296-42	Nut - Lock	15 19 1	32144-93	Screw - Self Tapping	43 6 2
3296-42	Nut - Lock	39 19 2	32144-116	Screw - Pan Head	5 8 8
3296-42	Nut - Lock	37 26 2	32148-6	Insert - Threaded	2 2 2
3296-42	Nut - Lock	5 32 2	32148-7	Nut - Clinch	1 18 8
3296-48	Nut - Lock	17 11 10	32148-7	Nut - Clinch	14 19 2
3296-48	Nut - Lock	27 20 2	32148-10	Insert - Threaded	21 1 6
3296-56	Nut - Lock	29 7 2	32148-15	Insert - Threaded	14 4 1
3296-56	Nut - Lock	33 21 6	32148-15	Nut - Clinch	29 31 1
3296-56	Nut - Lock	28 50 3	32151-41	Ring - Retaining	25 1 1
3296-59	Nut - Lock	5 13 1	32151-56	Ring - Push-On	8 23 1
3296-76	Nut - Lock	21 33 8	32151-104	Ring - Snap	18 15 4
32104-82	Screw - Hex. Flange Hd.	21 25 2	32152-10	Nut	41 12 1
32104-88	Screw	1 4 6	340-2	Fitting - Straight	40 10 1
32107-11	Nut - Square	38 4 2	340-3	Fitting - Straight	40 26 1
32112-2	Nut - Lock	2 22 1	340-77	Fitting - Elbow	40 6 1
32120-47	Ring - E	12 32 2	340-86	Fitting - Hydraulic Tee	39 15 1
32120-47	Ring - E	8 41 1	340-92	Adaptor	40 29 1
32120-47	Ring - Retaining	28 5 1	340-94	Fitting - Hydraulic Tee	39 10 1
32120-47	Ring - Retaining	15 10 3	340-132	Fitting - 90°	40 14 4
32121-7	Pin - Roll	12 22 1	340-140	Fitting - Tee	40 28 1
32121-24	Pin - Roll	12 24 2	340-151	Fitting - Tee	40 30 1
32121-48	Pin - Roll	14 23 1	353-707	Fitting - 90° Barb	36 14 1
32122-24	Screw - Round Hd.	37 6 5	353-781	Fitting - Fuel 90°	37 14 1
32128-20	Nut - Flange	10 14 1	353-782	Fitting - Straight	36 20 1
32128-20	Nut - Flange	5 27 6	354-134	Fitting - Hydraulic 90°	29 40 2
32128-20	Nut - Flange	3 48 4	354-135	Fitting - Hydraulic 90°	29 5 1
32128-20	Nut - Flange Hd.	37 25 4	354-136	Fitting - Straight	40 23 1

PRODUCT CHANGES

In an effort to make improvements available to TORO owners as quickly as possible, minor changes are incorporated into Toro's products from time to time that do not become immediately shown in the Parts Catalog. If such a change has been made in your unit, which is not reflected in your manual, see your TORO Distributor or his Authorized TORO Service Dealer for information and part numbers.

IDENTIFICATION AND ORDERING

MODEL AND SERIAL NUMBERS

The Workman 3300D has two identification numbers; a model number and a serial number. The two numbers are stamped on a plate which is located on the main frame. In any correspondence concerning the Workman 3300D, supply model and serial numbers to assure that correct information and replacement parts are obtained.

To order replacement parts from an Authorized TORO Service Dealer, supply the following information:

1. Model and serial number of the Workman 3300D.
2. Part number, description, and the quantity of part(s) desired.

NOTE: Do not order by reference number if a parts catalog is being used; use the PART NUMBER.

TABLE OF CONTENTS

Description	Page	Description	Page
Front Bumper & Hood Assembly	1	Transaxle Installation Assembly	29
Control Panel Assembly	2-3	Transaxle Case Assembly	30
Electrical Schematic	4	Countershaft Assembly	31
Steering Linkage Assembly	5	Transaxle Gear Shafts Assembly	32
Steering Gear Assembly No. 87-1500	6-7	Shift Fork Assembly	33
Brake & Accelerator Pedal Assembly	8	Differential Gear Assembly	34
Master Brake Cylinder No. 87-3030	9	Battery Mount & Muffler Assembly	35
Hydraulic Brake Line Routing Assembly	10	Fuel Filter, Pump & Relay Mounting	36
Hydraulic Schematic	11	Fuel Tank & Air Cleaner Assembly	37
Clutch Linkage Assembly	12	Air Cleaner Assembly No. 85-4910	38
Seat Assembly	13	Lift Valve Linkage Assembly	39
Hi-Lo Shift Levers Assemblies	14	Lift Valve & Cylinder Assembly	40
Differential Lock & Parking Brake Assemblies	15	Lift Cylinder No.87-2430	41
R.O.P.S. Assembly	16	Control Valve Assembly No. 43-1950	42
Front Suspension Assembly	17	Tail Light Assembly	43
Front Suspension Control Arm Assembly	18	Camshaft Assembly	44
Front Wheel Assembly	19	Valves & Crankshaft Assembly	45
Front Brake Assembly	20	Cylinder Head Assembly	46
Rear Frame Assembly	21	Crankcase Assembly	47
Rear Axle Assembly	22	Water Pump Assembly	48
Rear Brake Assembly	23	Fuel Supply & Engine Block Assembly	49
Radiator & Hydraulic Pump Assembly	24	Fuel Injection Pump Assembly	50-51
Hydraulic Pump Assembly No. 87-5700	25	Governor Assembly	52
Hydraulic Pump Drive Assembly	26	Starter Assembly	53
Engine Frame Assembly	27	Alternator Assembly	54
Engine Installation Assembly	28	TORO Part Number Index	55-65