



## 21in Heavy-Duty Recycler<sup>®</sup>/Rear Bagger Lawn Mower

Model No. 22195 - 280000001 and up.

### Parts Catalog

---

#### **Ordering Replacement Parts**

To order replacement parts, please supply the part number, the quantity, and the description of each part desired.

#### **Understanding Reference Numbers**

Each identified part in an illustration has a reference number. The reference number for a part also appears in the parts list, along with other information about the part.

This catalog uses two special reference number formats, one to indicate parts in a service assembly and another to indicate the quantity of a given part in an illustration.

#### **Service Assembly Reference Numbers**

Parts in service assemblies have reference numbers in the form a:b. The a represents the reference number of the entire service assembly and the b represents a sequential number unique to each part within the service assembly.

For example, a wheel assembly might be identified by reference number 6, the tire by 6:1, the valve by 6:2, and the wheel by 6:3. When you order the assembly identified by reference number 6, you receive all parts identified by reference numbers 6:1, 6:2, and 6:3. However, you may also order any part individually. Reference numbers of this type appear in illustrations and in part lists.

#### **Reference Numbers Indicating Quantity**

In an illustration, if a reference number indicates more than one part, the reference number has the form nX y. The n represents the quantity of the part, the X is the multiplication symbol, and the y represents the reference number.

For example, in an illustration, the reference number 2X 37 means that two of the parts identified by reference number 37 are indicated.

# Contents

Description	Page	Description	Page
Housing Assembly	..... 3	Camshaft Assembly Honda GXV160UH2 A1T	..... 16
Housing Assembly No. 98-7139	..... 4	Recoil Starter Assembly Honda GXV160UH2 A1T	..... 17
Wheel and Tire Assembly No. 100-2870	..... 5	Fan Cover Assembly Honda GXV160UH2 A1T	..... 18
Gear Case Assembly No. 74-1860	..... 6	Carburetor Assembly Honda GXV160UH2 A1T	..... 19
Engine and Blade Assembly	..... 7	Air Cleaner Assembly Honda GXV160UH2 A1T	..... 20
Handle Assembly	..... 8	Muffler Assembly Honda GXV160UH2 A1T	..... 21
Rear Drive and Wheel Assembly	..... 9	Fuel Tank Assembly Honda GXV160UH2 A1T	..... 22
Rear Wheel Assembly No. 100-2860	..... 10	Flywheel Assembly Honda GXV160UH2 A1T	..... 23
Grass Bag Assembly No. 106-0975	..... 11	Control Assembly Honda GXV160UH2 A1T	..... 24
Cylinder Head Assembly Honda GXV160UH2 A1T	..... 12	Label and Tool Assemblies Honda GXV160UH2 A1T	..... 25
Cylinder Barrel Assembly Honda GXV160UH2 A1T	..... 13		
Crankshaft and Piston Assembly Honda GXV160UH2 A1T	..... 15		

## Part Description Abbreviations

Part descriptions in this catalog may include the following abbreviations.

AR. .... as required	HYD. .... hydraulic
ASM. .... assembly	LH. .... left hand
BBC. .... blade brake clutch	NI. .... nylon insert
CARR. .... carriage	NPTF. .... national pipe thread fine
DEG. .... degrees	PFH. .... phillips flat head
EXT. .... external	PPH. .... phillips pan head
FH. .... flat head	PPHTF. .... phillips pan head thread forming
GA. .... gauge	PRH. .... phillips round head
HD. .... heavy-duty	PTH. .... phillips truss head
HF. .... hex flange	PTO. .... power-take-off
HH. .... hex head	RH. .... right hand
HHF. .... hex head flange	ROPS. .... roll-over protection system
HHFTF. .... hex head flange thread forming	SFH. .... slotted fillister head
HJ. .... hex jam	SHH. .... slotted hex head
HLH. .... hex lag head	SHWH. .... slotted hex washer head
HOC. .... height-of-cut	SPH. .... slotted pan head
HSBH. .... hex socket button head	SQH. .... square head
HSFH. .... hex socket flat head	SRH. .... slotted round head
HSH. .... hex socket head	STD. .... standard
HWH. .... hex washer head	TAP. .... self tapping
HWHTF. .... hex washer head thread forming	TTH. .... torx truss head

## Footnotes

❶ Not serviced separately

❷ Obtain from your local Honda dealer

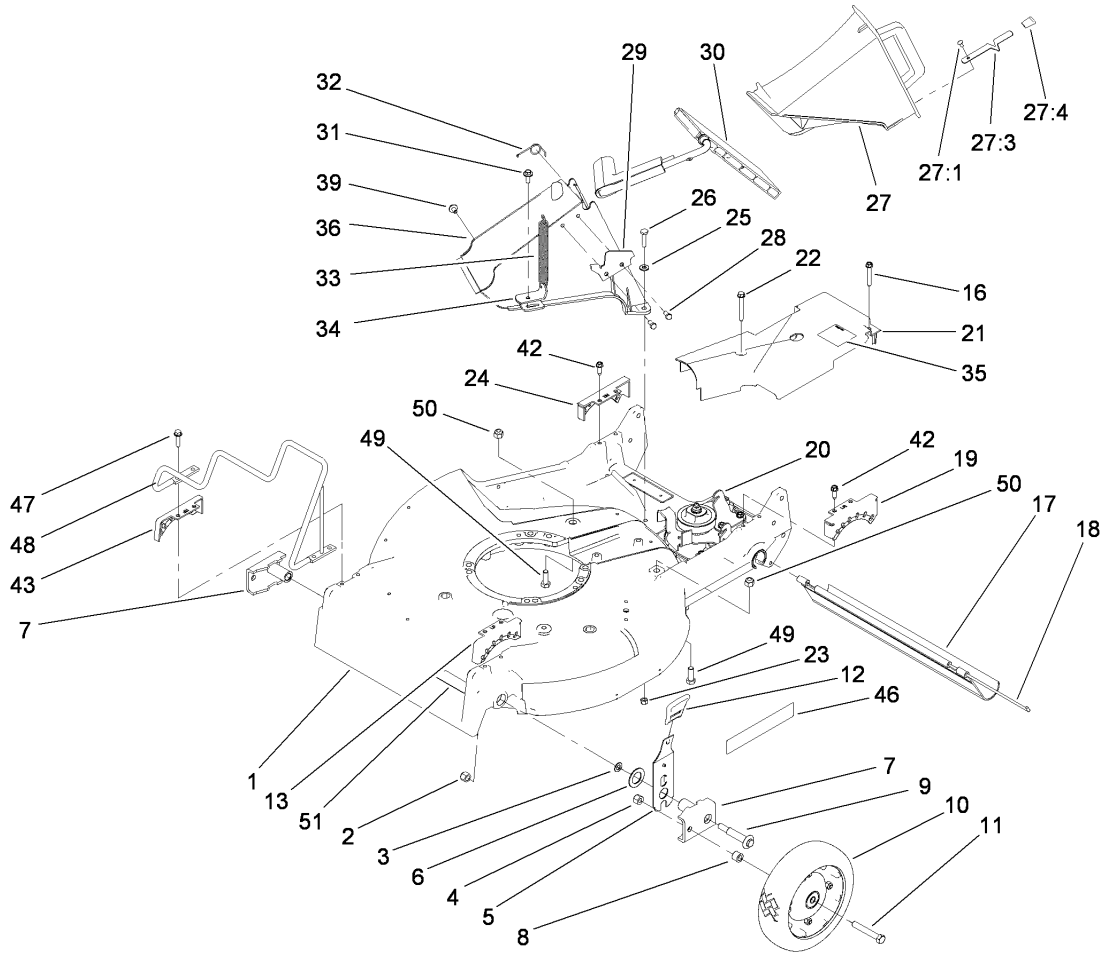

## Housing Assembly

Ref	Part No.	Qty.	Description
1	98-7139	1	Housing
2	3296-6	2	Nut-Lock
3	40-1940	2	Washer
4	32152-2	2	Nut-Lock, Cone
5	115-0980	2	Front Spring Arm ASM
6	257-3	2	Washer-Thrust
7	61-8300	2	Arm-Pivot, Front
8	52-2480	2	Spacer-Wheel
9	114-3468	2	Screw-Shoulder
10	100-2870	2	Wheel And Tire ASM
11	323-12	2	Screw-HH
12	110-0549	2	Knob-HOC
13	49-8760	1	Quadrant-Front, LH
16	92-1616	1	Screw-HWHTF
17	112-9989	1	Shield-Trailing
18	33-3208	1	Rod-Shield
19	49-8740	1	Quadrant-Rear, LH
20	74-1860	1	Gear Case ASM
21	74-1770	1	Cover-Belt
22	37-7260	1	Screw-HHFTF
23	3296-42	2	Nut-Lock, NI
24	49-8750	1	Quadrant-Rear, RH
25	3256-22	2	Washer-Flat
26	321-8	2	Screw-HH

Ref	Part No.	Qty.	Description
27	77-0500	1	Discharge Plug ASM
27:1	3295-35	1	Rivet-Head, Flat
27:3	76-4640	1	Latch-Plug, Discharge
27:4	76-4650	1	Grip-Latch
28	46-8090	2	Screw-Plastite
29	93-3154	1	Latch-Plate
30	93-7351	1	Discharge Door ASM
31	46-6811	1	Screw-HWH
32	80-3770	1	Retainer-Door
33	76-4660	1	Spring-Door
34	71-9350	1	Bracket-Spring
35	52-2620	1	Label-Grease
36	82-9152	1	Tunnel-Discharge
39	46-6810	1	Screw And Washer ASM
42	49-2040	4	Screw-HWHTF
43	49-8770	1	Quadrant-Front, RH
46	106-0689	1	Decal
47	32144-86	4	Screw-HWHTF
48	109-7638	1	Guard-Engine
49	323-6	2	Screw-HH
50	3296-39	2	Nut-Lock, NI
51	68-7410	1	Decal-Blade



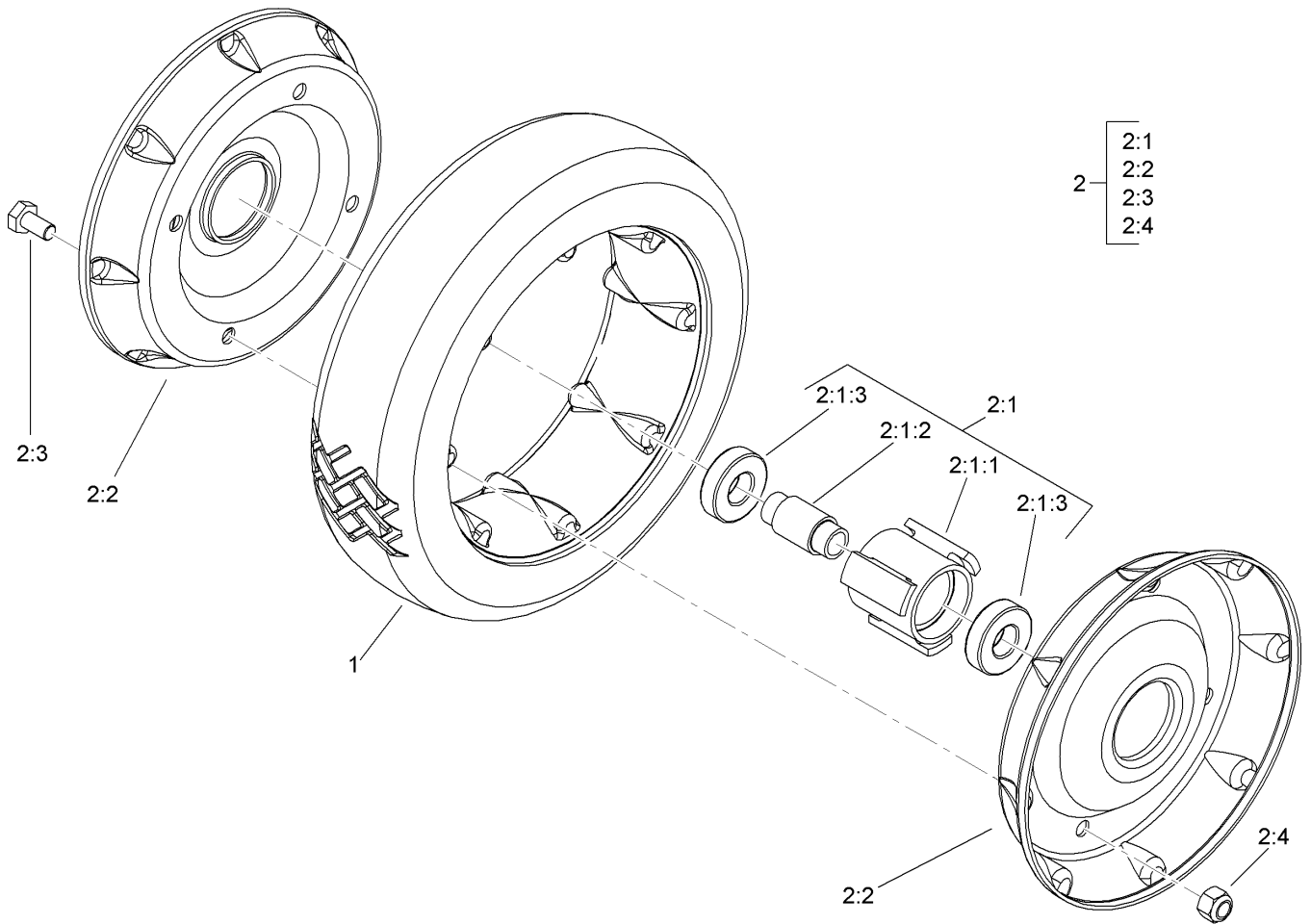

### Wheel and Tire Assembly No. 100-2870

Ref	Part No.	Qty.	Description
1	53-7740	1	Tire
2		1	Wheel ASM
2:1		1	Hub And Bearing ASM
2:1:1	52-2410	1	Hub-Bearing
2:1:2	52-2440	1	Spacer-Bearing
2:1:3	52-2450	2	Bearing-Wheel
2:2	53-7780-06	2	Plate-Wheel, Half
2:3	321-2	4	Screw-HH
2:4	3296-42	4	Nut-Lock, NI

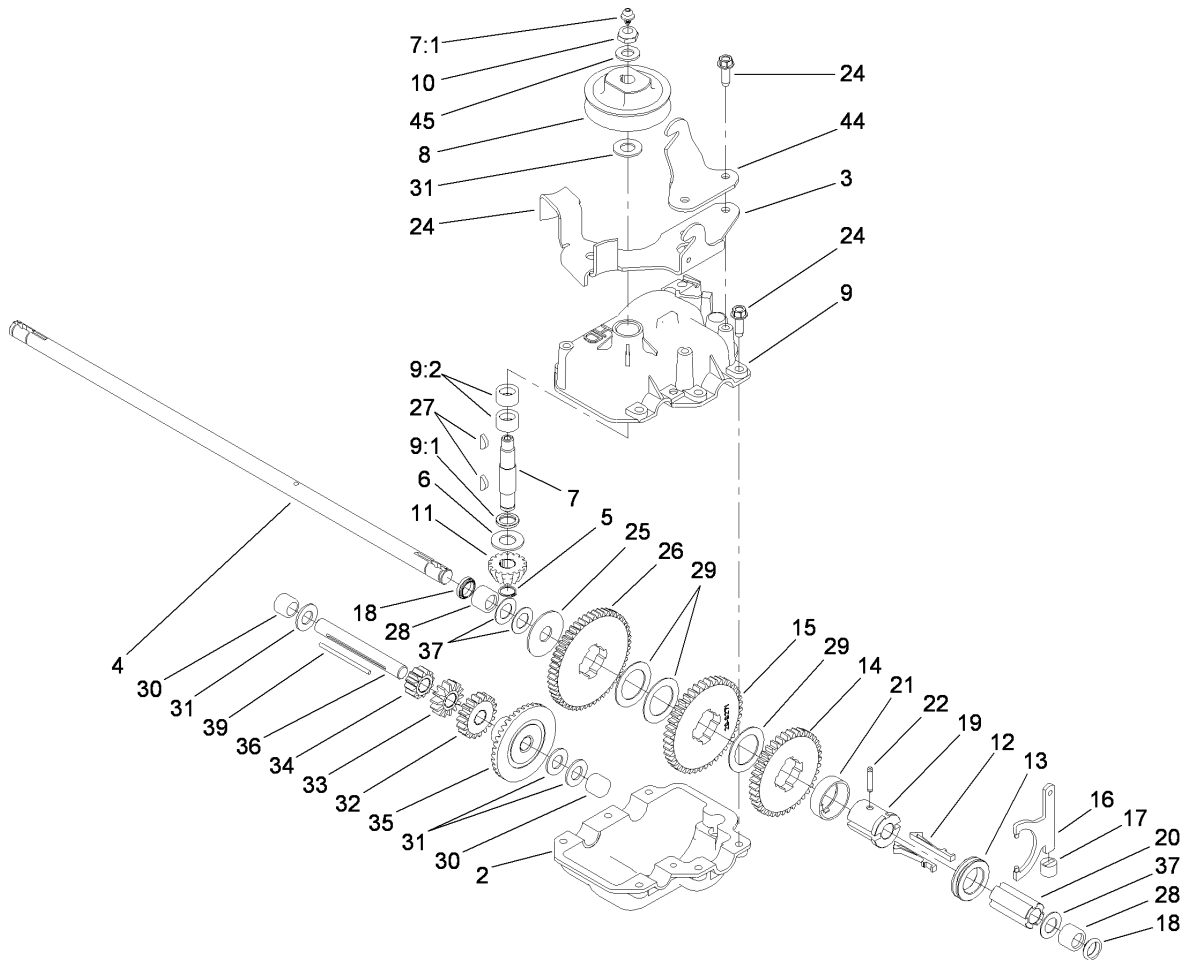
## Gear Case Assembly No. 74-1860

Ref	Part No.	Qty.	Description
2	74-1920	1	Case-Gear, Lower
3	49-8461-03	1	Bracket-Guide, Belt
4	74-1890	1	Shaft-Output
5	32151-57	1	Ring-Retaining
6	47-2910	1	Washer-Thrust
7	13-5149	1	Input Shaft ASM
7:1	302-63	1	Zerk
8	39-6740	1	Pulley
9	13-9739	1	Upper Gearcase ASM
9:1	47-7260	1	Seal
9:2	47-7270	2	Bearing
10	3296-5	1	Nut-Lock
11	39-6660	1	Pinion-Bevel
12	29-9330	2	Key-Shift
13	29-9340	1	Collar-Shift
14	42-4740	1	Gear-38T
15	29-9271	1	Gear-42T
16	60-8870	1	Yoke-Shift
17	29-9570	1	Bushing-Yoke
18	47-6730	2	Seal-Oil
19	55-8010	1	Sleeve-Gear
20	39-6720	1	Sleeve
21	55-8020	1	Retainer-Key
22	3285-19	1	Pin-Groove

Ref	Part No.	Qty.	Description
24	49-2040	8	Screw-HWHTF
25	29-9690	1	Washer
26	46-3560	1	Gear
27	3257-1	2	Key-Woodruff
28	48-2060	2	Bearing-Roller
29	36-4770	3	Washer
30	252-103	2	Bearing-Closed
31	36-4792	4	Washer-Thrust
32	39-6650	1	Gear-18T
33	46-3550	1	Gear-14T
34	46-3540	1	Gear-12T
35	74-1760	1	Gear-Bevel
36	53-7950	1	Shaft-Intermediate
37	36-4780	3	Washer-Plain
39	39-7842	1	Key
44	74-1750-03	1	Bracket-Engage, Traction
45	3256-45	1	Washer-Flat

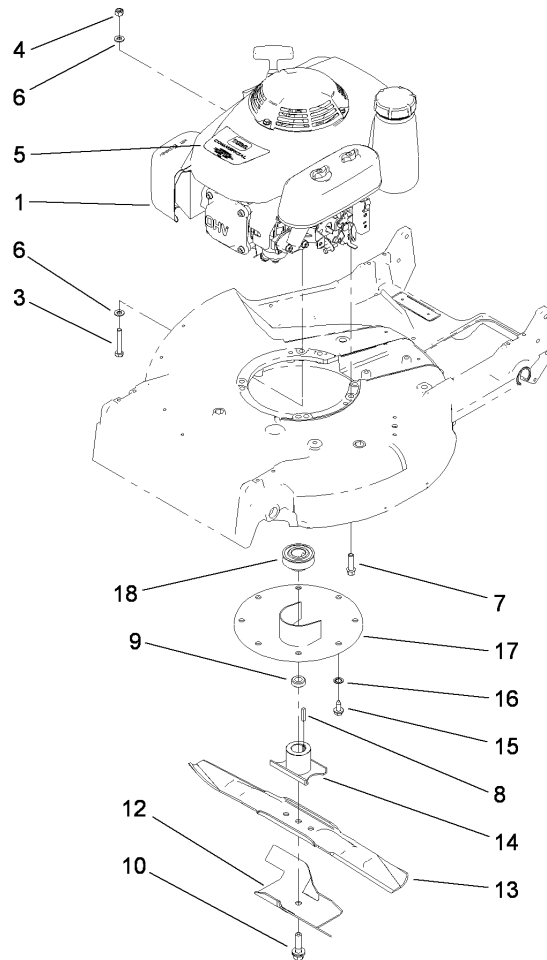

## Engine and Blade Assembly

Ref	Part No.	Qty.	Description				
1		1	Engine-Honda, Gxv160Uh2 A1T				
3	322-11	1	Screw-HH				
4	3296-29	1	Nut-Lock, NI				
5	112-9974	1	Decal-Engine, Honda				
6	3256-23	2	Washer-Flat				
7	103-2678	3	Screw-Shoulder				
8	5-1077	1	Key-Square				
9	103-3795	1	Spacer-Retainer, Blade				
10	105-8579	1	Bolt-Blade				
12	92-1599-03	1	Stiffener-Blade				
13	91-2256-03	1	Blade-21 Inch				
14	52-2170-03	1	Retainer-Blade ASM				
15	32144-70	3	Screw-HWHTF				
16	3254-6	3	Washer-Lock, Internal				
17	65-5860	1	Protector-Crankshaft				
18	46-7910	1	Pulley-Driver				

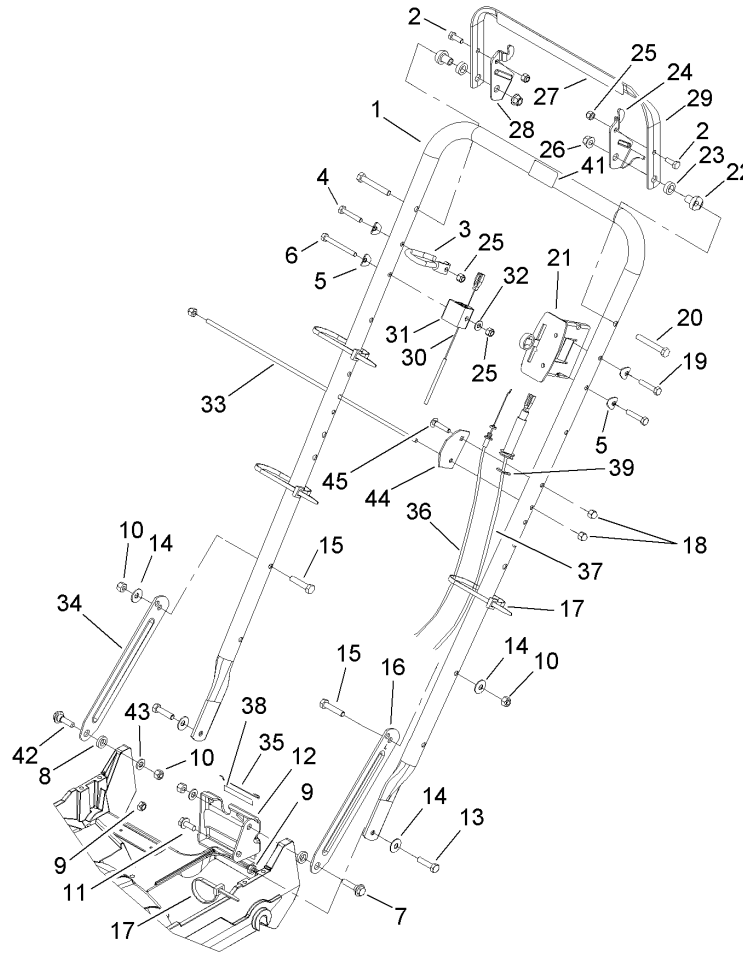

## Handle Assembly

Ref	Part No.	Qty.	Description
1	98-2000-03	1	Handle
2	321-4	2	Screw-HH
3	46-8081	1	Guide-Rope
4	321-9	1	Screw-HH
5	3-7501	4	Washer
6	321-15	1	Screw-HH
7	27-7210	1	Screw-Shoulder
8	3-3287	2	Spacer-Latch, Handle
9	3296-47	2	Nut-Lock, NI
10	3296-29	4	Nut-Lock, NI
11	32144-70	1	Screw-HWHTF
12	74-1741	1	Bracket-Adjustment, Traction
13	322-6	2	Screw-HH
14	3290-456	4	Washer-Belleville
15	322-7	2	Screw-HH
16	100-3298-03	1	Latch-Handle, LH
17	3290-378	5	Tie-Cable
18	32111-7	3	Nut-Cap
19	321-13	2	Screw-HH
20	322-11	2	Screw-HH
21	108-2645	1	Control-Head, Throttle
22	49-1630	2	Spacer-Support
23	256-276	2	Spacer-Nylon
24	66-5350	1	Lever-Control

Ref	Part No.	Qty.	Description
25	3296-42	4	Nut-Lock, NI
26	3296-58	2	Nut-Lock, NI
27	106-0690	1	Decal-Traction
28	77-5270	1	Lever-Control
29	61-8270-03	1	Bar-Control
30	114-3439	1	Cable-Brake
31	46-6980	1	Support-Cable
32	3256-22	1	Washer-Flat
33	48-2810	1	Rod-Support, Bag
34	100-3297-03	1	Latch-Handle, RH
35	46-7030	1	Retainer-Cable
36	74-1791	1	Cable-Traction
37	106-0888	1	Throttle Cable ASM
38	74-1970	1	Decal-Position, Gear
39	32151-86	2	E-Ring
41	98-4387	1	Decal-Protection, Ear
42	27-7211	1	Screw-Shoulder
43	3256-23	2	Washer-Flat
44	104-1326	1	Plate-Aligning, Bag
45	3229-3	1	Screw-CARR

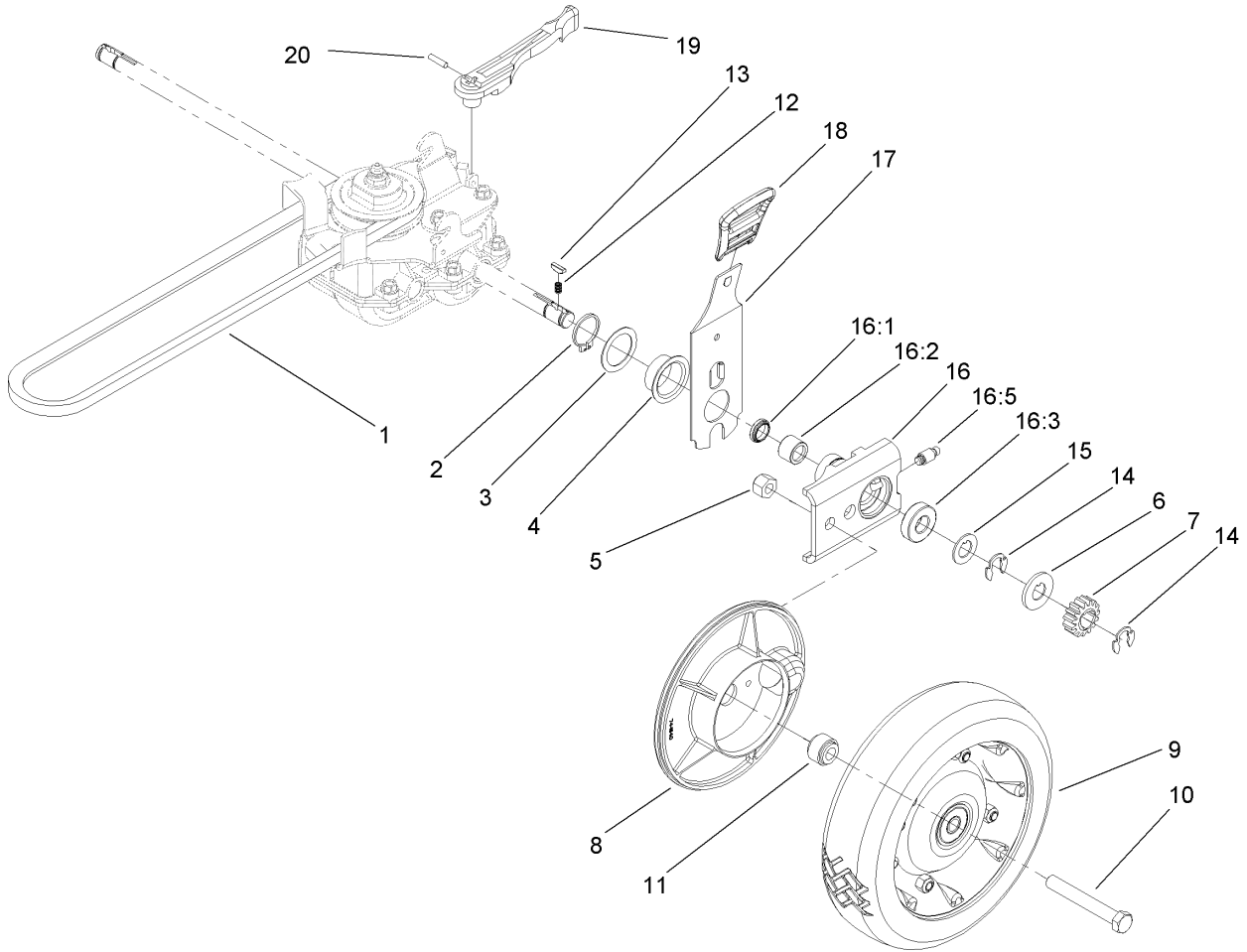

## Rear Drive and Wheel Assembly

Ref	Part No.	Qty.	Description
1	36-8070	1	V-Belt
2	32151-36	2	Ring-Retaining
3	74-1810	2	Washer
4	48-2170	2	Cap-End
5	32152-2	2	Nut-Lock, Cone
6	62-3830	2	Washer-Thrust, Outer
7	39-9160	2	Gear-Pinion
8	74-1640	2	Cover-Wheel
9	100-2860	2	Wheel And Tire ASM
10	323-13	2	Screw-HH
11	74-1650	2	Spacer-Cover, Wheel
12	39-9650	2	Spring-Compression
13	612066	2	Key
14	32151-68	4	Ring-Retaining
15	49-7700	2	Washer-Thrust, Outer
16	74-1851	2	Pivot Arm ASM
16:1	47-6730	1	Seal-Oil
16:2	48-2060	1	Bearing-Roller
16:3	52-2450	1	Bearing-Wheel
16:5	92-6316	1	Zerk
17	115-0981	2	Rear Spring Arm ASM
18	110-0549	2	Knob-HOC
19	74-1960	1	Lever-Shift
20	32121-99	1	Pin-Coil

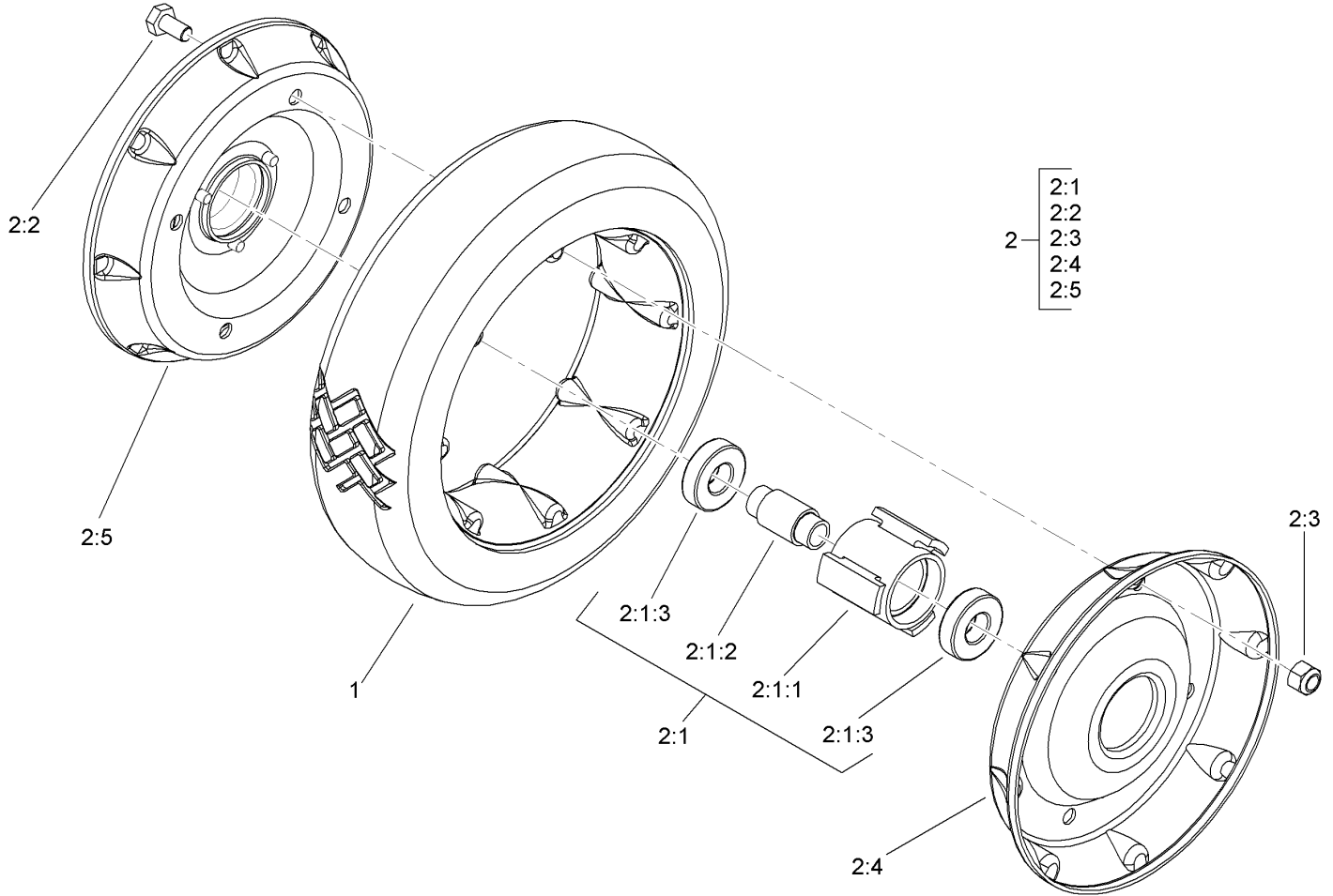
### Rear Wheel Assembly No. 100-2860

Ref	Part No.	Qty.	Description
1	53-7740	1	Tire
2		1	Wheel ASM
2:1		1	Hub And Bearing ASM
2:1:1	52-2410	1	Hub-Bearing
2:1:2	52-2440	1	Spacer-Bearing
2:1:3	52-2450	2	Bearing-Wheel
2:2	321-2	4	Screw-HH
2:3	3296-42	4	Nut-Lock, NI
2:4	53-7780-06	1	Plate-Wheel, Half
2:5	92-4957-06	1	Wheel Half And Gear ASM

Ref	Part No.	Qty.	Description

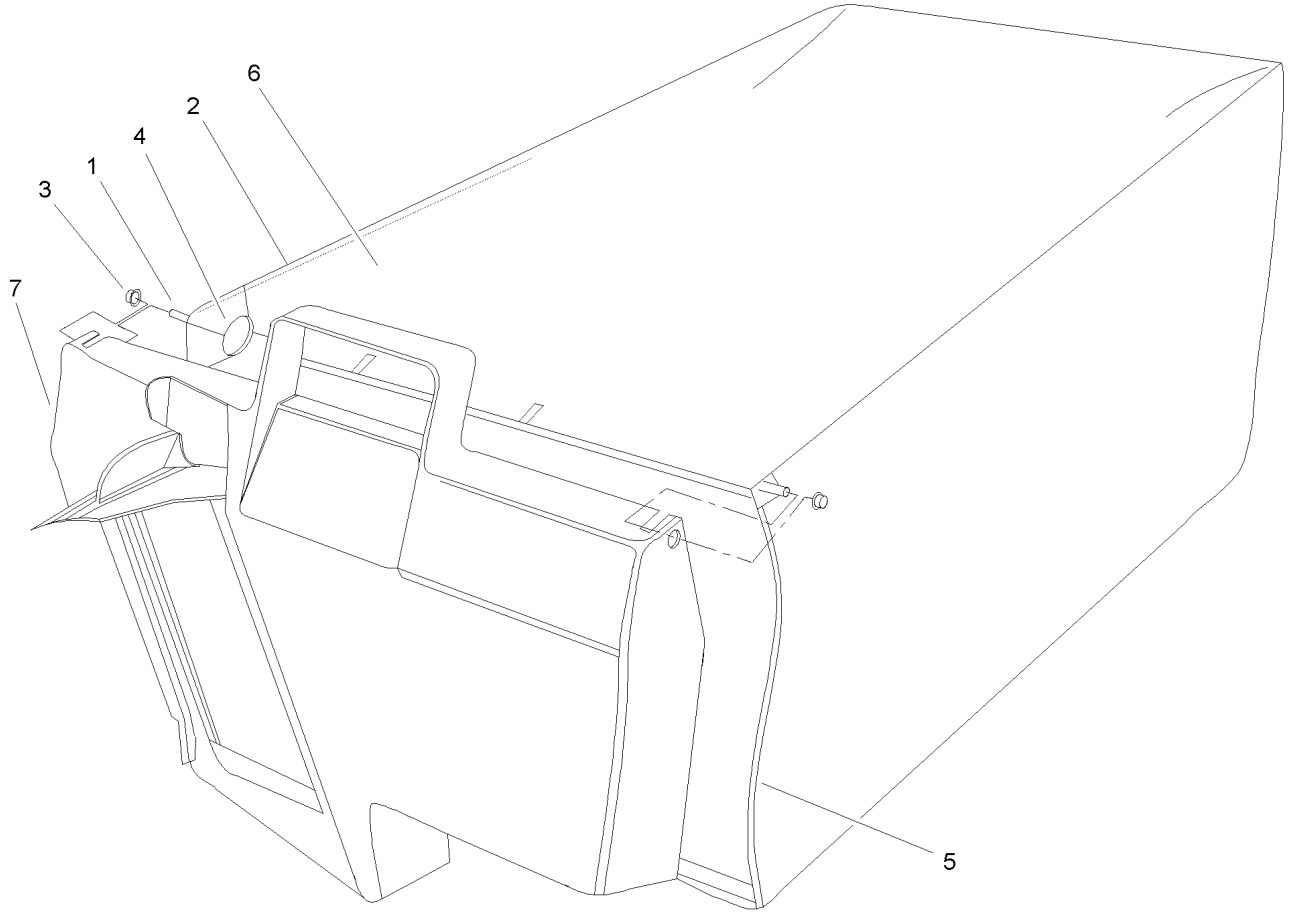

### Grass Bag Assembly No. 106-0975

Ref	Part No.	Qty.	Description			
1	33-4820	1	Hinge-Door, Bag			
2	42-4030	1	Frame-Bag, Upper			
3	3290-422	2	Nut-Push			
4	36-6910	2	Spring			
5	42-4020	1	Frame-Bag			
6	106-0926	1	Bag-Grass			
7	48-2840	1	Door-Bag, Grass			

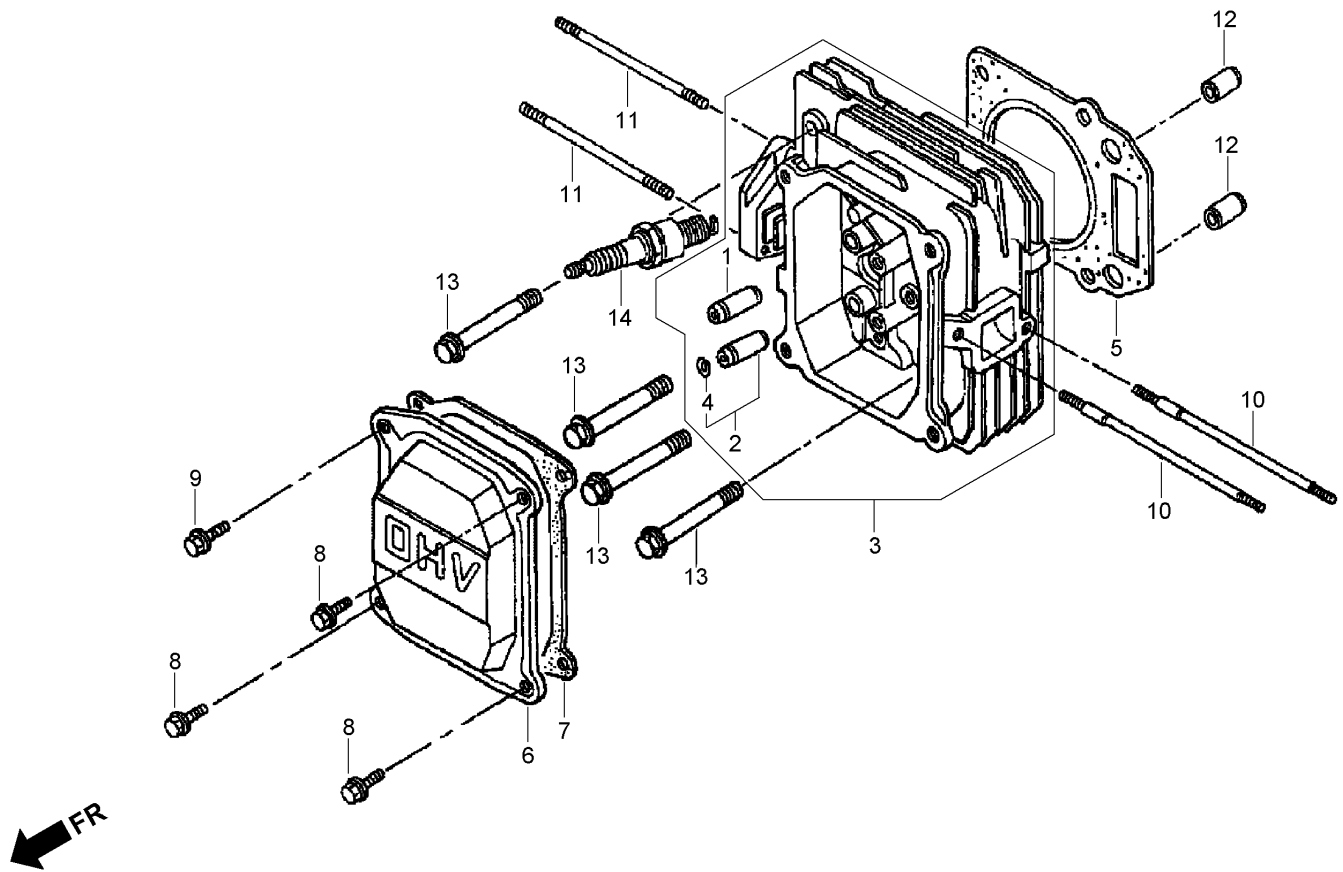

## Cylinder Head Assembly Honda GXV160UH2 A1T

Ref	Part No.	Qty.	Description
①	12204-ZE1-306	1	Guide-Valve (O S)
②	12205-ZE1-315	1	Guide-Valve, Exhaust (O S)
③	12200-ZE7-405	1	Head-Cylinder
④	12216-ZE5-300	1	Clip-Guide, Valve
⑤	12251-ZE7-000	1	Gasket-Head, Cylinder
⑥	12311-ZG9-800	1	Cover-Head
⑦	12391-ZE7-M10	1	Gasket-Cover, Cylinder Head
⑧	90014-952-000	3	Bolt-Flange (6X14) (C T200)
⑨	90014-952-000	1	Bolt-Flange (6X14) (C T200)
⑩	90043-ZE6-000	2	Bolt-Stud (6X109)
⑪	90048-ZC3-000	2	Bolt-Stud (6X85)
⑫	94301-10160	2	Pin-Dowel (10X16)
⑬	95701-08050-00	4	Bolt-Flange (8X50)
⑭	98079-54846	1	Spark Plug (B P R4E S) (N G K)

Ref	Part No.	Qty.	Description
⑭	98079-54855	1	Spark Plug (W14E P R-U) (Denso)
⑭	98079-55846	1	Spark Plug (B P R 5E S) (N G K)
⑭	98079-55855	1	Spark Plug (W16E P R-U) (Denso)
⑭	98079-56846	1	Spark Plug (B P R 6E S) (N G K)
⑭	98079-56855	1	Spark Plug (W20E P R-U) (Denso)

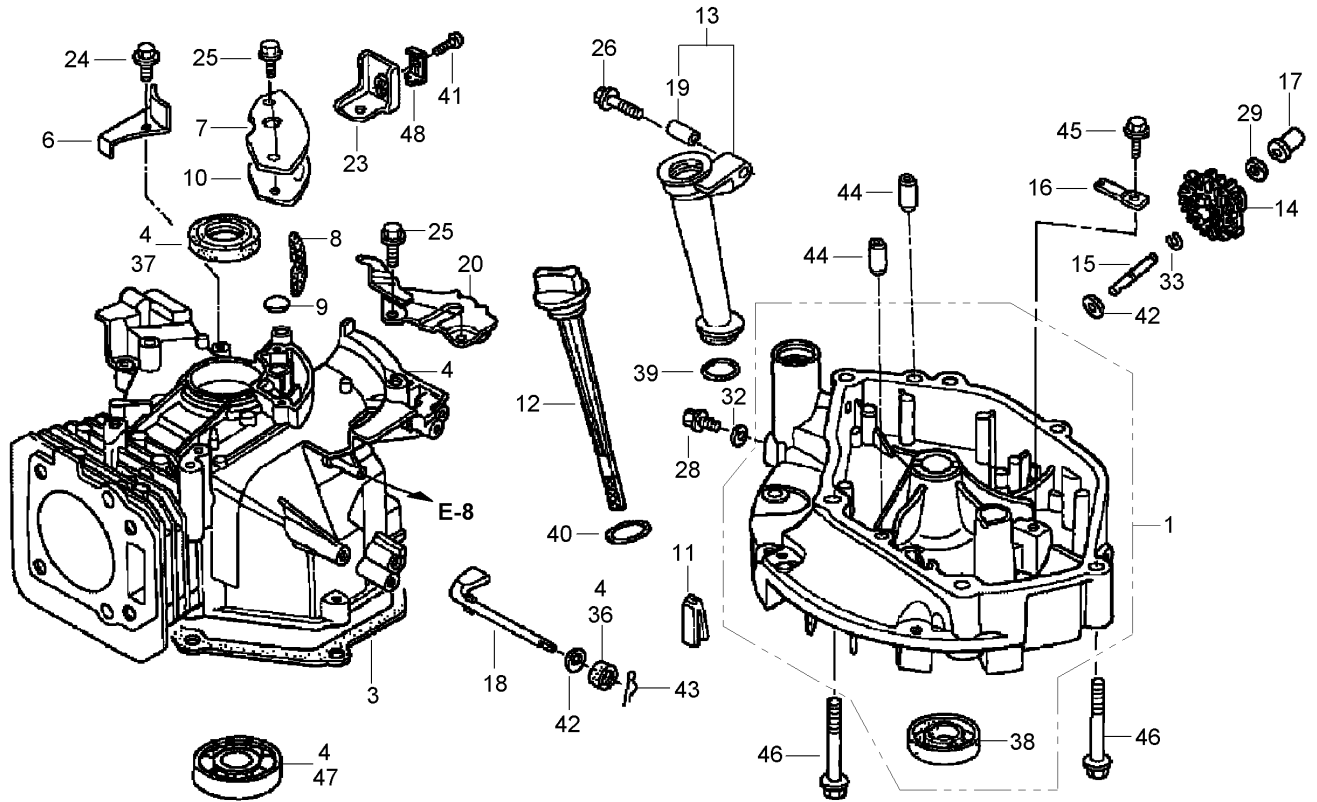

## Cylinder Barrel Assembly Honda GXV160UH2 A1T

Ref	Part No.	Qty.	Description
1	11300-Z1V-406	1	Oil Pan ASM
3	11381-ZE7-M10	1	Gasket-Pan, Oil
4	12000-Z1V-405	1	Cylinder ASM
6	12126-Z1V-800	1	Guide-Plate, A
7	12355-Z1V-000	1	Cover-Breather
8	12367-883-003	1	Filter-Breather
9	12372-ZE7-000	1	Valve-Breather
10	12373-ZE7-000	1	Gasket-Cover, Breather
11	15335-ZE7-000	1	Rubber-Return, Oil
12	15620-ZE6-810	1	Dipstick-Oil
13	15630-ZE6-810	1	Extension-Filler, Oil (106 Mm)
14	16510-ZE6-000	1	Governor ASM
15	16515-ZE6-010	1	Shaft-Holder, Governor

Ref	Part No.	Qty.	Description
16	16525-ZE6-010	1	Plate-Holder, Governor Shaft
17	16531-Z1T-000	1	Slider-Governor
18	16541-ZE7-000	1	Shaft-Arm, Governor
19	17240-ZE6-000	1	Collar-Extension
20	17560-Z1V-000	1	Stay-Tank
23	43143-Z1V-000	1	Base-Holder
24	90013-883-000	1	Bolt-Flange (6X12) (C T200)
25	90014-952-000	4	Bolt-Flange (6X14) (C T200)
26	90017-883-000	1	Bolt-Flange (6X32)
28	90131-ZE1-000	1	Bolt-Plug, Drain
29	90451-ZE1-000	1	Washer-Thrust (6Mm)
32	90601-ZE1-000	1	Washer-Plug, Drain (102Mm)
33	90602-ZE1-000	1	Clip-Holder, Governor

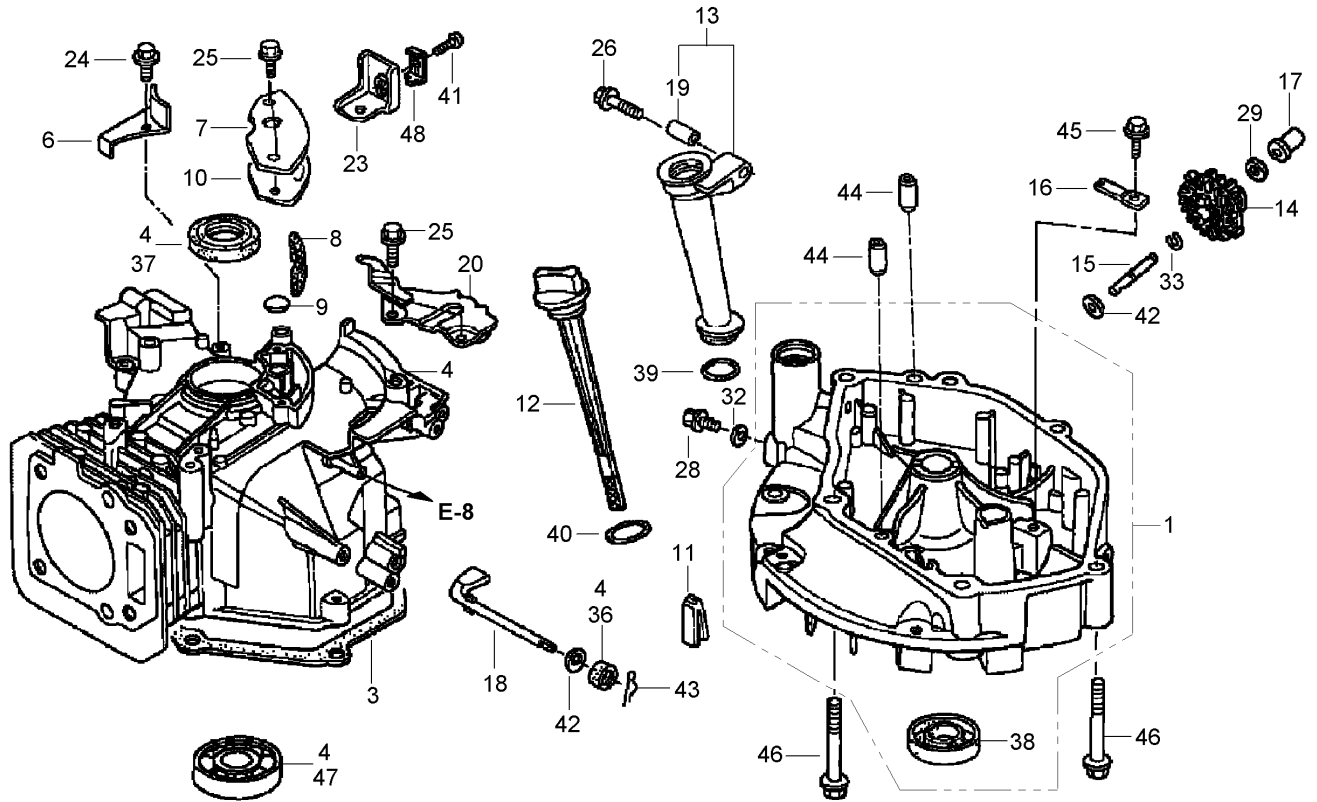

## Cylinder Barrel Assembly Honda GXV160UH2 A1T (continued)

Ref	Part No.	Qty.	Description
●36	91231-Z1V-003	1	Seal-Oil (6X11X4)
●37	91251-Z1V-003	1	Seal-Oil (25X38X7)
●38	91252-Z1V-003	1	Seal-Oil (25.4X40X7)
●39	91301-Z1V-003	1	O-Ring (22.1X2.2)
●40	91302-Z1V-003	1	O-Ring (25.5X3)
●41	93500-05016-0A	1	Screw-Pan (5X16)
●42	94101-06800	2	Washer-Plain (6Mm)
●43	94251-08000	1	Pin-Lock (8Mm)
●44	94301-08140	2	Pin-Dowel (8X14)
●45	95701-06012-08	1	Bolt-Flange (6X12)
●46	95701-08050-00	6	Bolt-Flange (8X50)
●47	96100-62050-00	1	Bearing-Ball, Radial (6205)
●48	16576-891-000	1	Holder-Cable

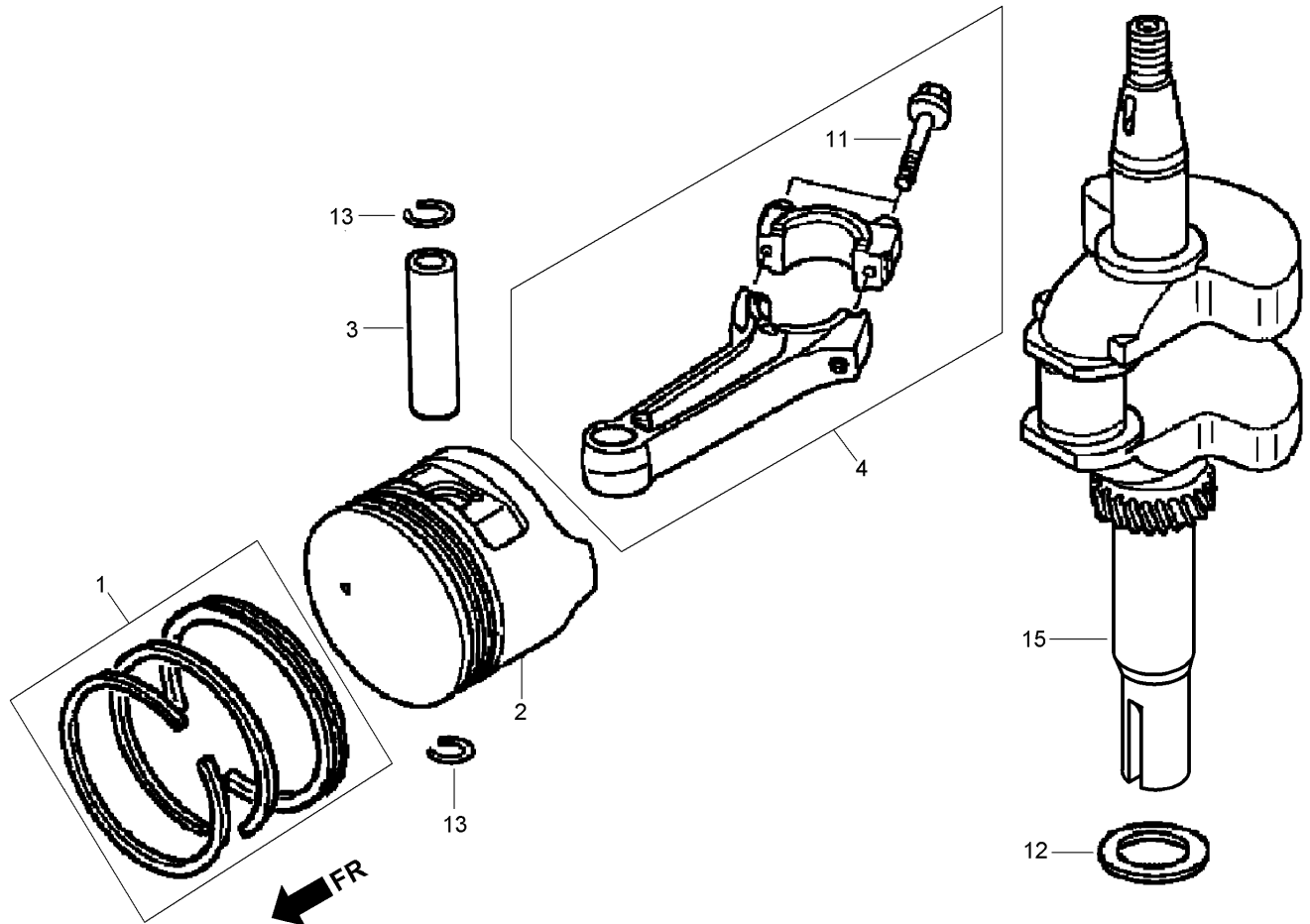
## Crankshaft and Piston Assembly Honda GXV160UH2 A1T

Ref	Part No.	Qty.	Description
●1	13010-Z4K-004	1	Piston Ring Set (STD) (Teikoku)
●1	13010-Z4P-003	1	Piston Ring Set (STD) (Riken)
●1	13011-Z4K-004	1	Piston Ring Set (O S 0.25) (Teikoku)
●1	13011-Z4P-003	1	Piston Ring Set (O S 0.25) (Riken)
●1	13012-Z4K-004	1	Piston Ring Set (O S 0.50) (Teikoku)
●1	13012-Z4P-003	1	Piston Ring Set (O S 0.50) (Riken)
●1	13013-Z4K-004	1	Piston Ring Set (0.75) (Teikoku)
●1	13013-Z4P-003	1	Piston Ring Set (0.75) (Riken)
●2	13101-Z1T-010	1	Piston (STD) (Jialing-Honda)
●2	13102-ZH8-020	1	Piston (O S 0.25)
●2	13103-ZH8-020	1	Piston (O S 0.50)
●2	13104-ZH8-020	1	Piston (0.75)
●3	13111-Z1T-000	1	Pin-Piston

Ref	Part No.	Qty.	Description
●4	13200-Z1V-000	1	Connecting Rod ASM
●11	90001-ZE1-000	2	Bolt-Rod, Connecting
●12	90401-ZE7-W00	1	Washer-Thrust (25.6 Mm)
●13	90551-ZE1-000	2	Clip-Pin, Piston (18 Mm)
●15	13310-ZE7-V10	1	Crankshaft

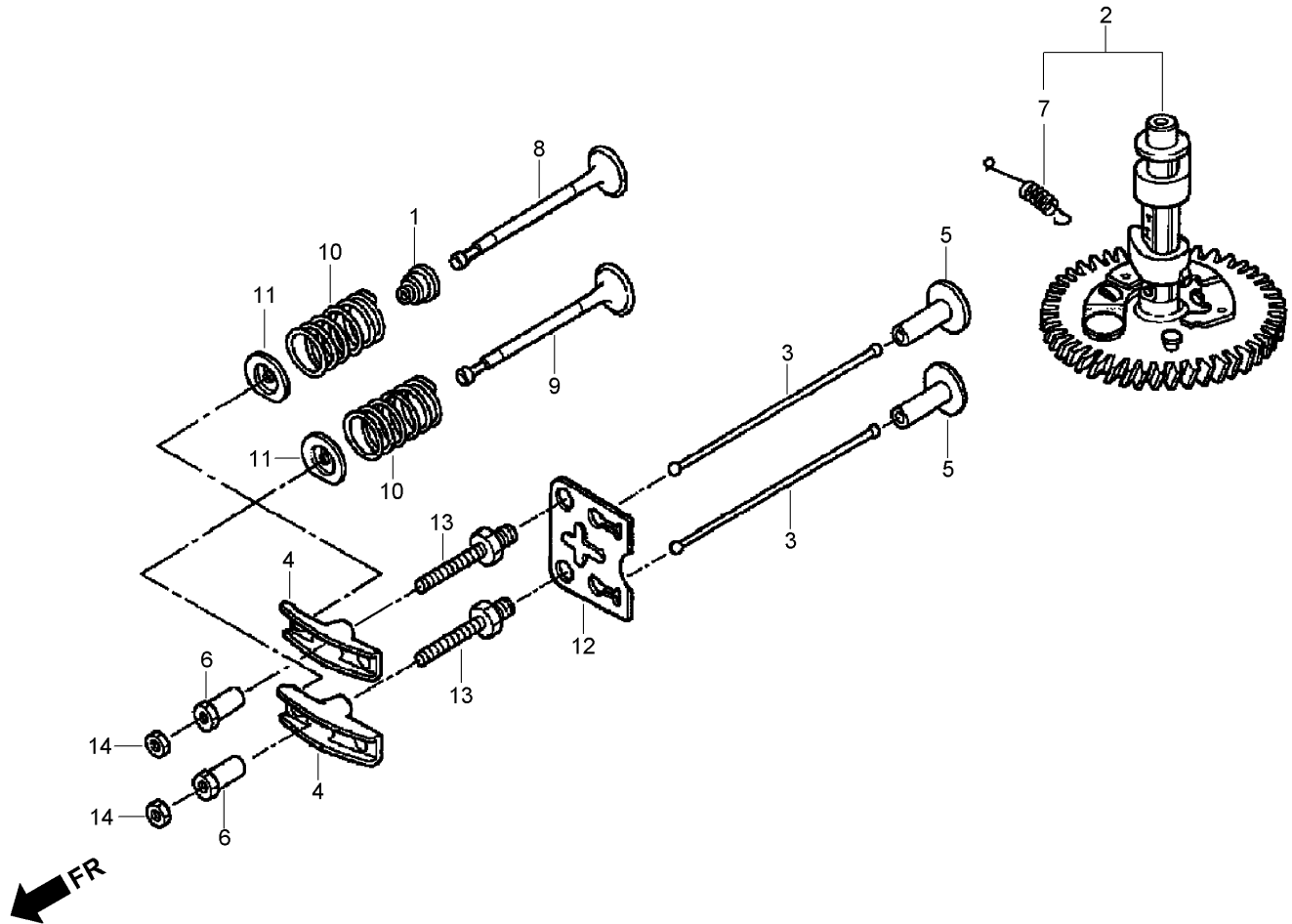

## Camshaft Assembly Honda GXV160UH2 A1T

Ref	Part No.	Qty.	Description
①	12209-ZE6-003	1	Seal-Stem, Valve
②	14100-ZE7-000	1	Camshaft ASM
③	14410-ZE1-010	2	Rod-Push
④	14431-ZE1-000	2	Arm-Rocker, Valve
⑤	14441-ZE1-010	2	Lifter-Valve
⑥	14451-ZE1-013	2	Pivot-Arm, Rocker
⑦	14568-ZE1-000	1	Spring-Return, Weight
⑧	14711-ZF1-000	1	Valve-Intake
⑨	14721-ZE7-000	1	Valve-Exhaust
⑩	14751-ZE1-000	2	Spring-Valve
⑪	14771-ZE1-000	2	Retainer-Spring, Valve (Intake)
⑫	14791-ZE1-010	1	Plate-Guide, Push Rod
⑬	90012-ZE0-010	2	Bolt-Pivot (8 Mm)

Ref	Part No.	Qty.	Description
⑭	90206-ZE1-000	2	Nut-Adjusting, Pivot

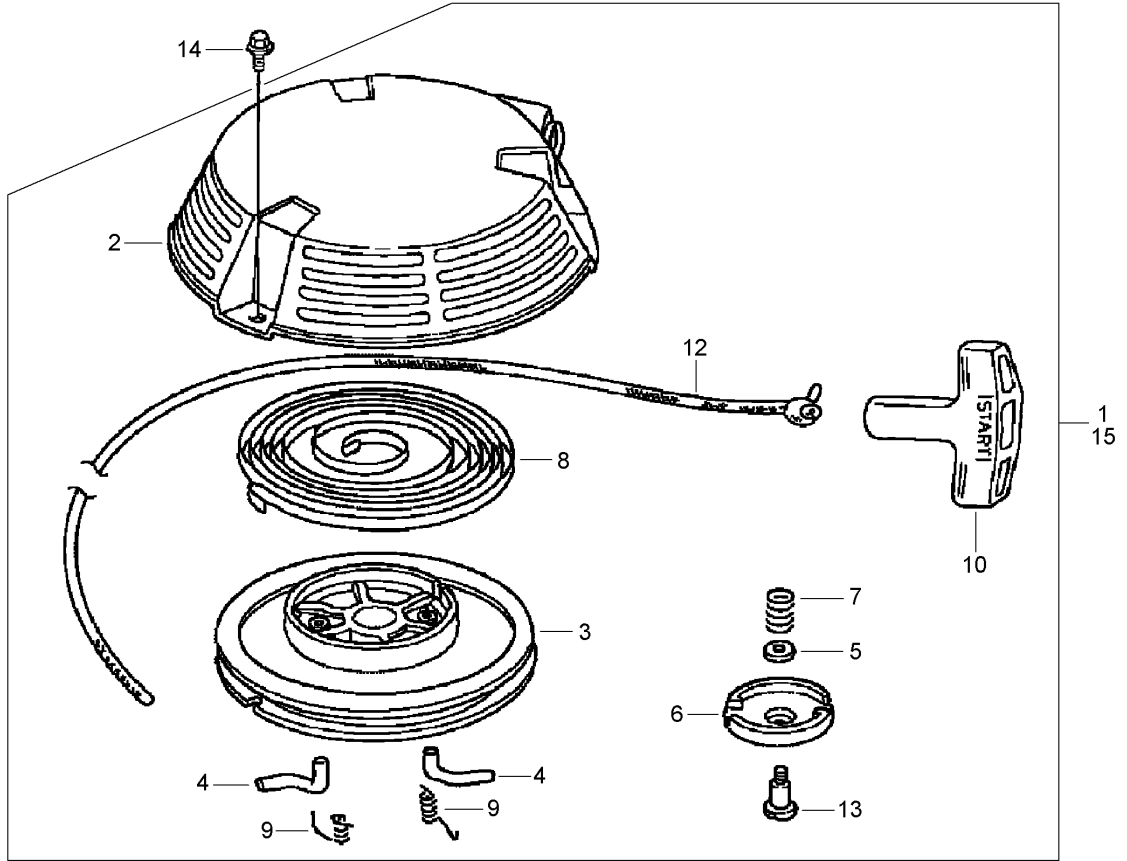

## Recoil Starter Assembly Honda GXV160UH2 A1T

Ref	Part No.	Qty.	Description
①	28400-Z4P-801ZA	1	Recoil Starter ASM-N H1 (Long Rope) (Black)
①	28400-Z4P-801ZB	1	Recoil Starter ASM-R280 (Long Rope) (Power Red)
②	28410-Z1V-003ZA	1	Case-Starter, Recoil R280 (Power Red)
②	28410-Z1V-003ZB	1	Case-Starter, Recoil (N H1) (Black)
③	28420-Z1V-003	1	Reel-Starter, Recoil (Black)
④	28422-ZH8-801	2	Ratchet-Starter
⑤	28431-ZH8-801	1	Plate-Friction
⑥	28433-ZH8-801	1	Guide-Ratchet
⑦	28441-ZH8-801	1	Spring-Friction
⑧	28442-ZH8-003	1	Spring-Starter, Recoil
⑨	28443-ZH8-801	2	Spring-Return
⑩	28461-ZE1-003	1	Knob-Starter, Recoil
⑫	28462-Z4P-801	1	Rope-Starter, Recoil

Ref	Part No.	Qty.	Description
⑬	90003-ZH8-801	1	Screw-Setting
⑭	95701-06008-00	3	Bolt-Flange (6X8)
⑮	28400-Z1V-J52ZA	1	Recoil Starter ASM-R280 (Long Rope) (Power Red)
⑮	28400-Z1V-J52ZB	1	Recoil Starter ASM-N H1 (Long Rope) (Black)

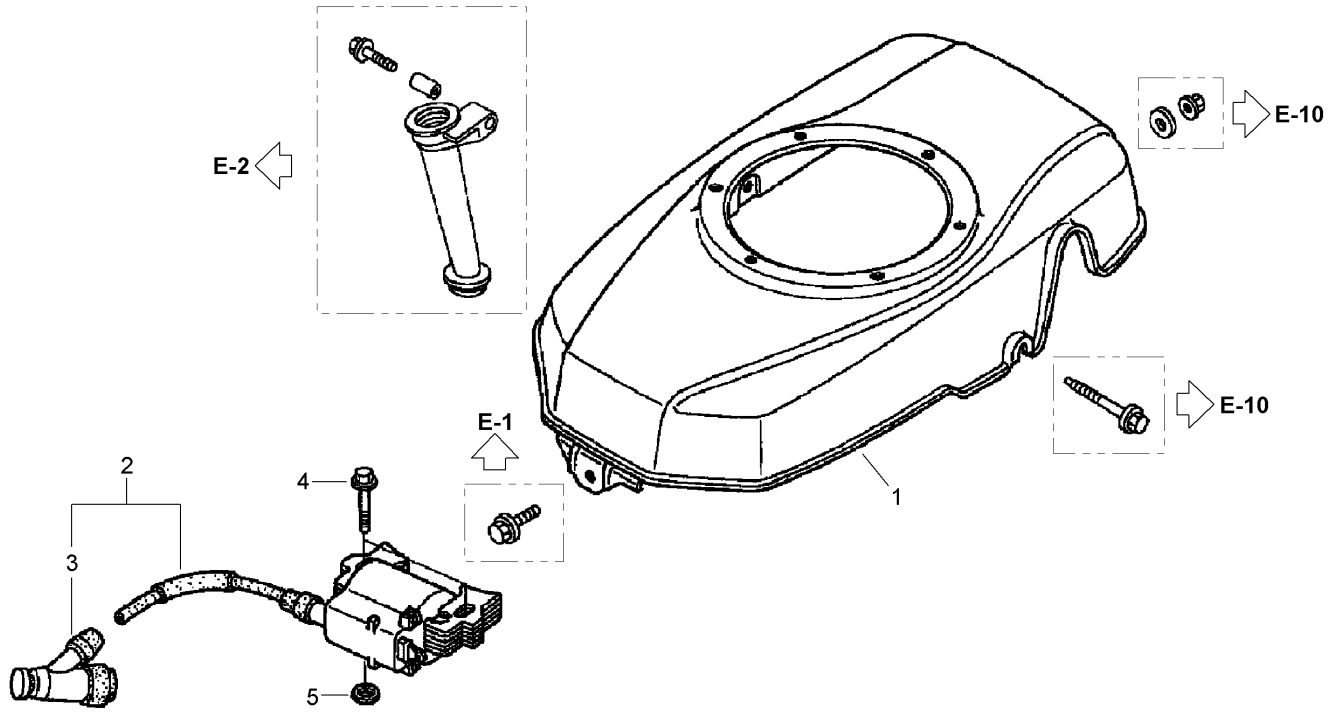

## Fan Cover Assembly Honda GXV160UH2 A1T

Ref	Part No.	Qty.	Description
①	19610-Z1V-000ZA	1	Cover-Fan, R280 (Power Red)
②	19610-Z1V-000ZB	1	Cover-Fan (N H1) (Black)
③	30500-Z1V-013	1	Ignition Coil ASM
③	30700-Z1V-003	1	Noise Suppressor Cap ASM
④	90015-883-000	2	Bolt-Flange (6X28)
⑤	90581-Z1V-000	2	Washer-Plain (6 Mm)

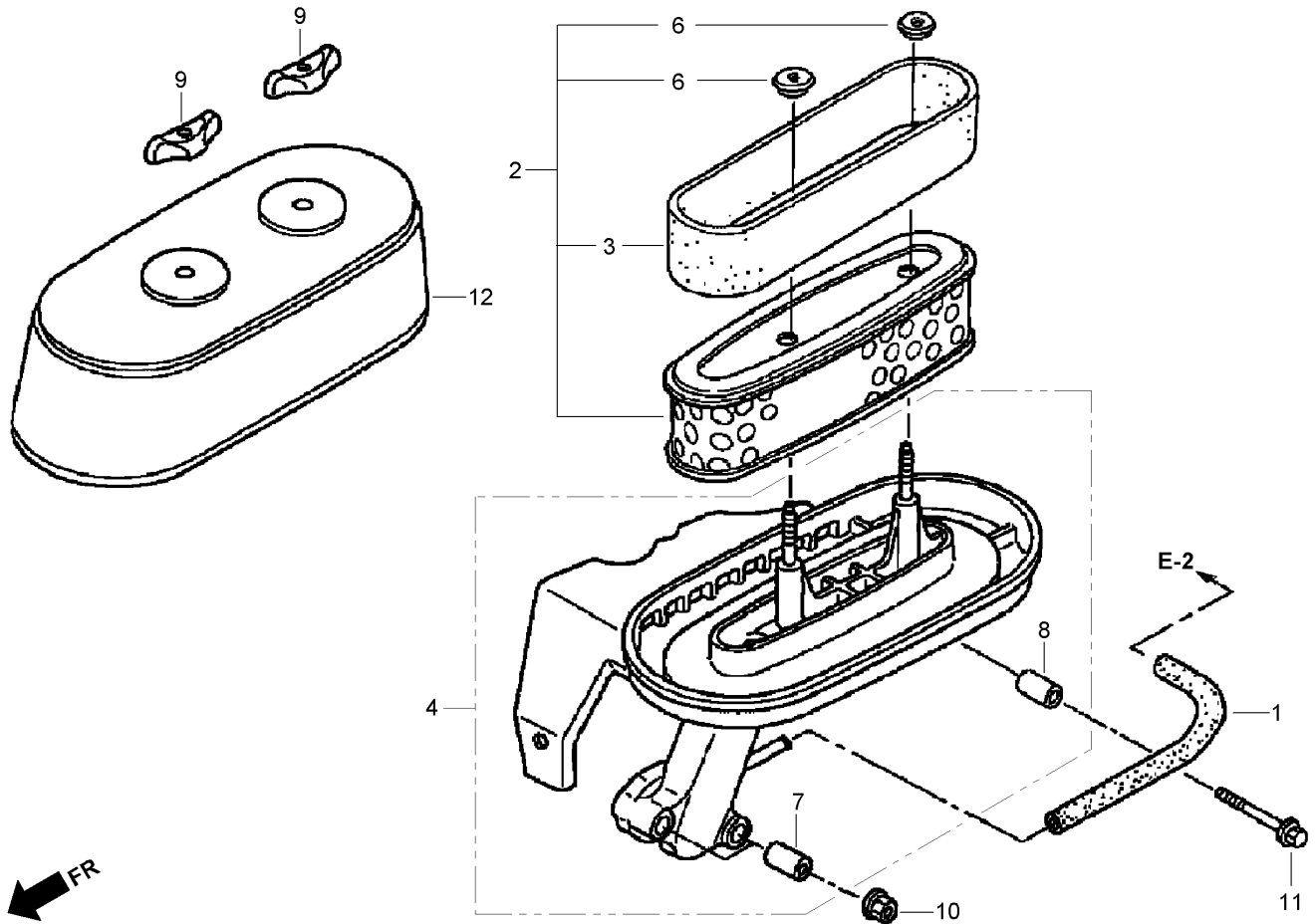

### Air Cleaner Assembly Honda GXV160UH2 A1T

Ref	Part No.	Qty.	Description
②1	15721-ZE7-000	1	Tube-Breather
②2	17210-Z1V-003	1	Element-Cleaner, Air
②3	17218-ZE6-505	1	Filter (Outer)
②3	17218-888-003	1	Filter (Outer)
②4	17220-Z1V-000	1	Housing-Cleaner, Air
②6	17232-891-000	2	Grommet-Cleaner, Air
②7	17238-ZE7-710	2	Collar-Cleaner, Air
②8	17239-ZE6-300	1	Collar B-Cleaner, Air
②9	90300-Z1V-000	2	Nut-Cleaner, Air
②10	94050-06000	2	Nut-Flange (6 Mm)
②11	95701-06035-00	1	Bolt-Flange (6X35)
②12	17231-Z1V-G00	1	Cover-Cleaner, Air (Serial Numbers Up To 1036455)
②12	17231-Z1V-G01	1	Cover-Cleaner, Air (Serial Numbers From 1036456)

--	--	--	--	--

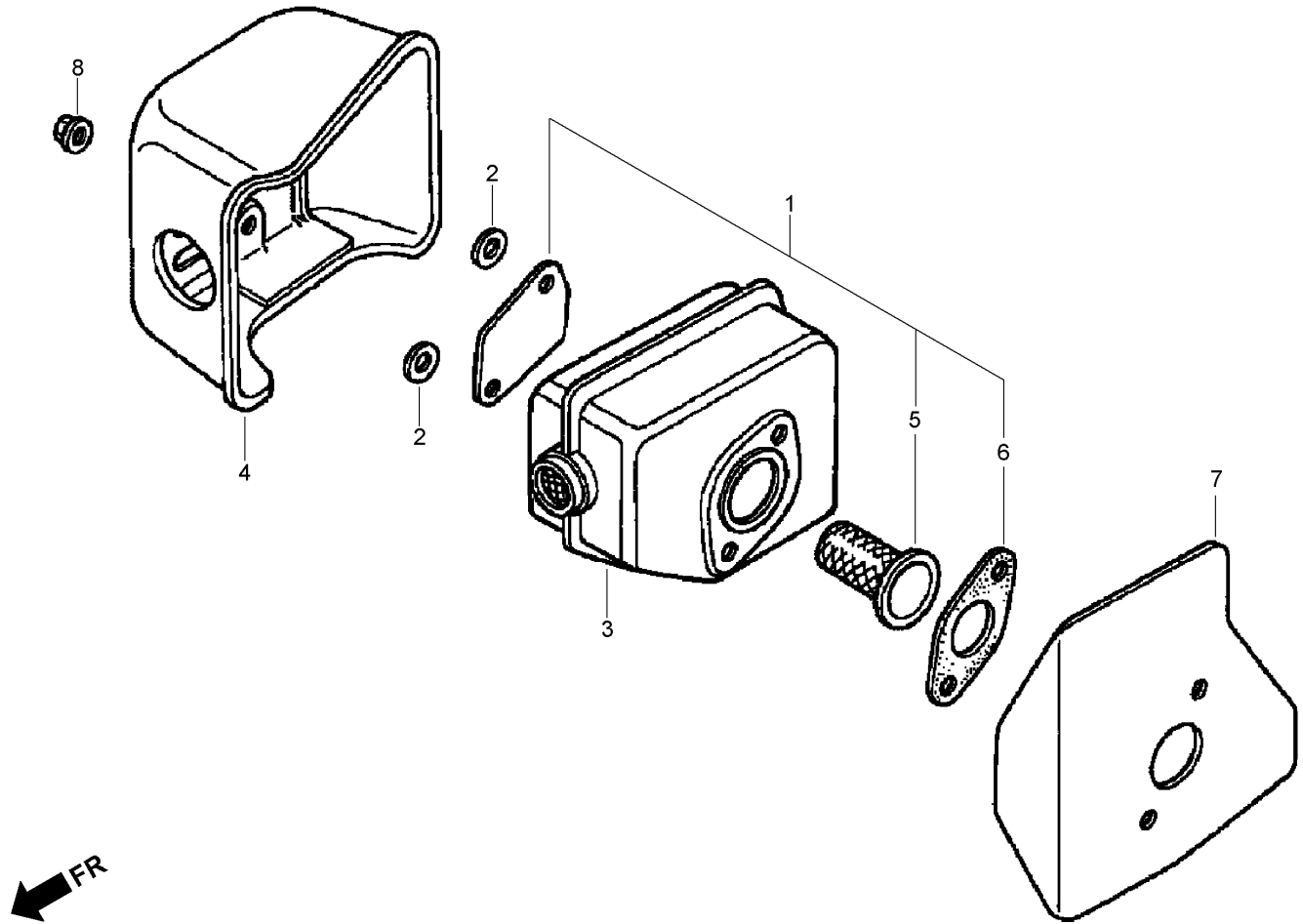

## Muffler Assembly Honda GXV160UH2 A1T

Ref	Part No.	Qty.	Description				
①	06180-ZE6-820	1	Spark Arrester Kit				
②	18292-ZE7-M10	2	Gasket-Protector				
③	18310-ZE7-W40	1	Muffler				
③	18310-ZE7-013	1	Muffler				
④	18320-Z1V-000	1	Protector-Muffler				
⑤	06180-888-505	1	Spark Arrester Kit				
⑥	18381-ZE6-820	1	Gasket-Muffler				
⑦	18381-Z1V-000	1	Gasket-Muffler				
⑧	90343-ZE6-000	2	Nut-Lock, Self (6 Mm)				

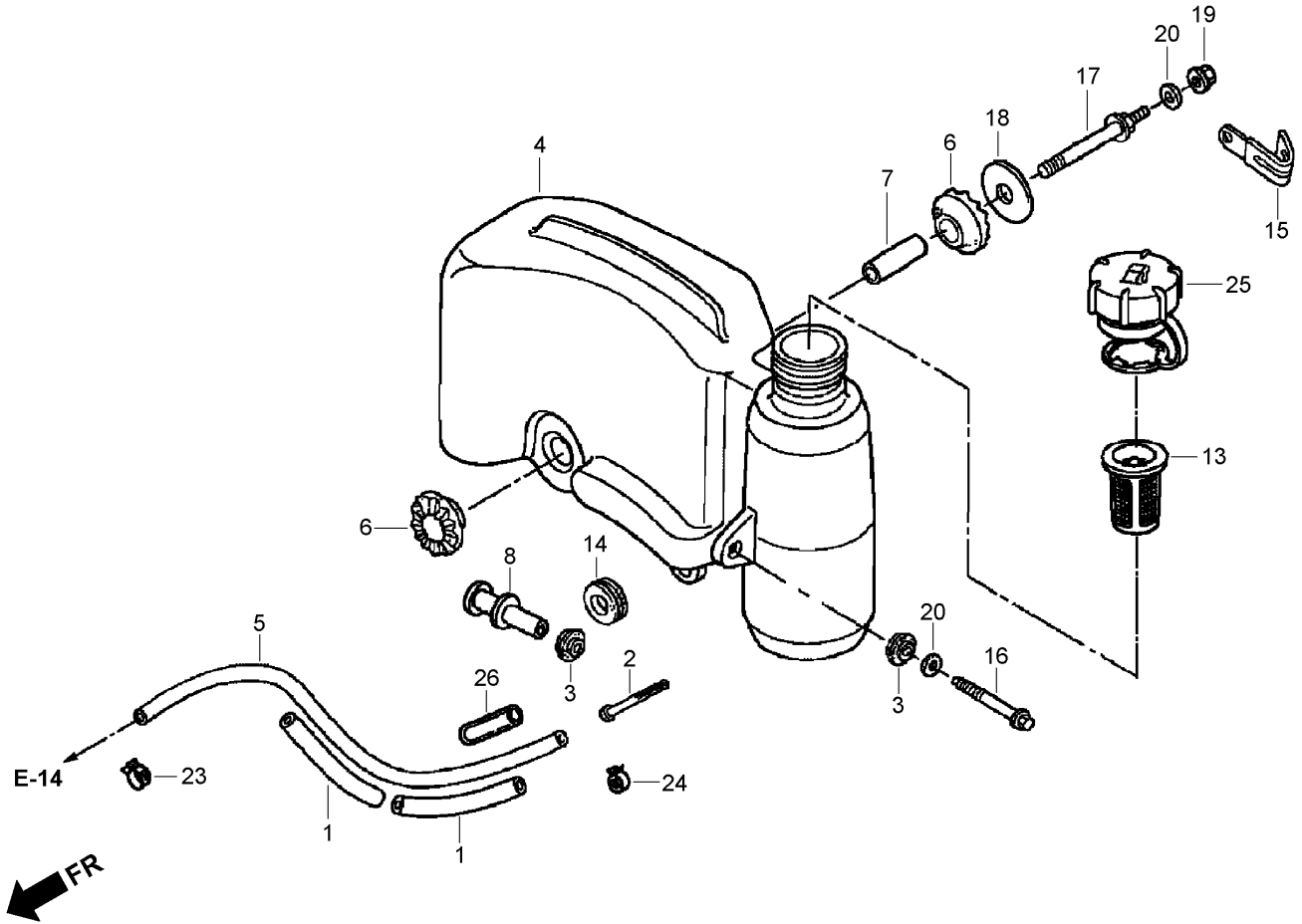

## Fuel Tank Assembly Honda GXV160UH2 A1T

Ref	Part No.	Qty.	Description
①	16854-ZH8-000	1	Supporter-Rubber (107 Mm)
②	16952-Z1V-000	1	Filter-Fuel
③	17506-ZE7-000	2	Rubber-Setting, Tank
④	17510-Z4P-000	1	Tank-Fuel
⑤	17512-Z4P-013	1	Tube-Fuel (F K M)
⑥	17516-896-700	2	Rubber B-Mounting, Tank
⑦	17518-Z1V-000	1	Collar-Set, Tank
⑧	17519-Z1V-000	1	Collar-Tank
⑬	17636-Z1V-010	1	Gauge-Level, Fuel
⑭	80103-MG2-000	1	Cushion-Fender, R R
⑮	90010-GE0-710	1	Clip-Tube
⑯	90014-Z1V-000	1	Bolt-Flange (6X47) (C T200)
⑰	90016-Z1V-000	1	Bolt-Stay, Tank

Ref	Part No.	Qty.	Description
⑱	90455-896-700	1	Washer-Mounting, Tank
⑲	94050-06000	1	Nut-Flange (6 Mm)
⑳	94103-06000	2	Washer-Plain (6 Mm)
㉓	95002-40800-08	1	Clamp-Tube (D8)
㉔	95002-41050-08	1	Clamp-Tube (D10.5)
㉕	17620-Z0J-800	1	Fuel Tank Cap ASM
㉖	95003-25003-10M	1	Hose-Bulk, Vinyl (9X11X3000) (9X11X30)

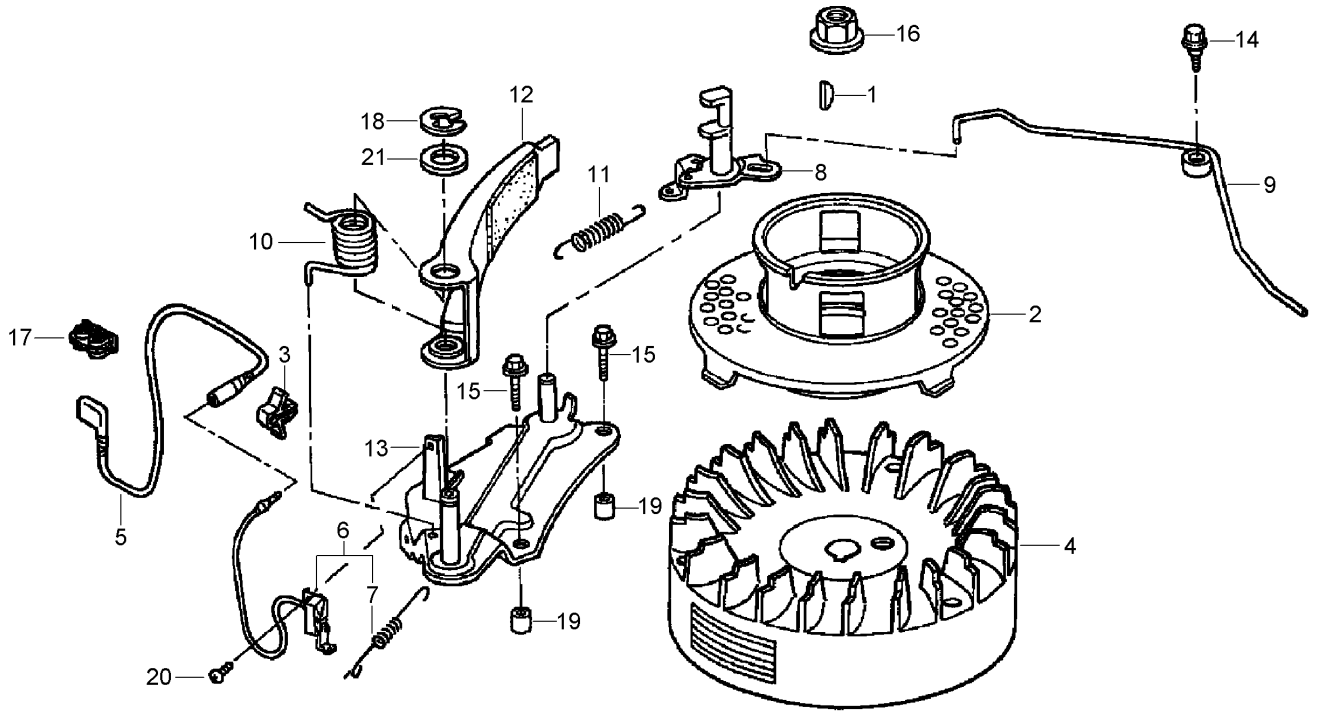

## Flywheel Assembly Honda GXV160UH2 A1T

Ref	Part No.	Qty.	Description
①	13331-357-000	1	Key-Woodruff, Special (25X18)
②	28450-Z1V-000	1	Pulley-Starter
③	30701-883-000	1	Clip-Wire, Ignition (8 Mm)
④	31110-Z1V-810	1	Flywheel (Brake)
⑤	32195-Z1V-810	1	Wire-Switch, Stop (Brake)
⑥	35120-Z1V-811	1	Engine Stop Switch ASM (Brake)
⑦	35129-Z1V-811	1	Spring-Control, Switch
⑧	43140-Z1V-000	1	Cam-Brake
⑨	43145-ZE7-003	1	Rod-Return, Throttle
⑩	75112-ZE6-000	1	Spring-Brake
⑪	75113-ZE6-000	1	Spring-Return, Brake
⑫	75120-ZE6-013	1	Brake
⑬	75130-ZE7-000	1	Base-Brake

Ref	Part No.	Qty.	Description
⑭	90015-ZE6-000	1	Bolt-Flange (6 Mm)
⑮	90018-ZE1-000	2	Bolt-Flange (6X23) (C T200)
⑯	90201-878-003	1	Nut-Special (14 Mm)
⑰	90505-MCT-000	1	Clamp-Pipe
⑱	90653-723-000	1	E-Ring (10 Mm)
⑲	90702-ZE6-000	2	Pin-Dowel (8X9)
⑳	93500-04008-0A	1	Screw-Pan (4X8)
㉑	94102-12800	1	Washer-Flat (12 Mm)

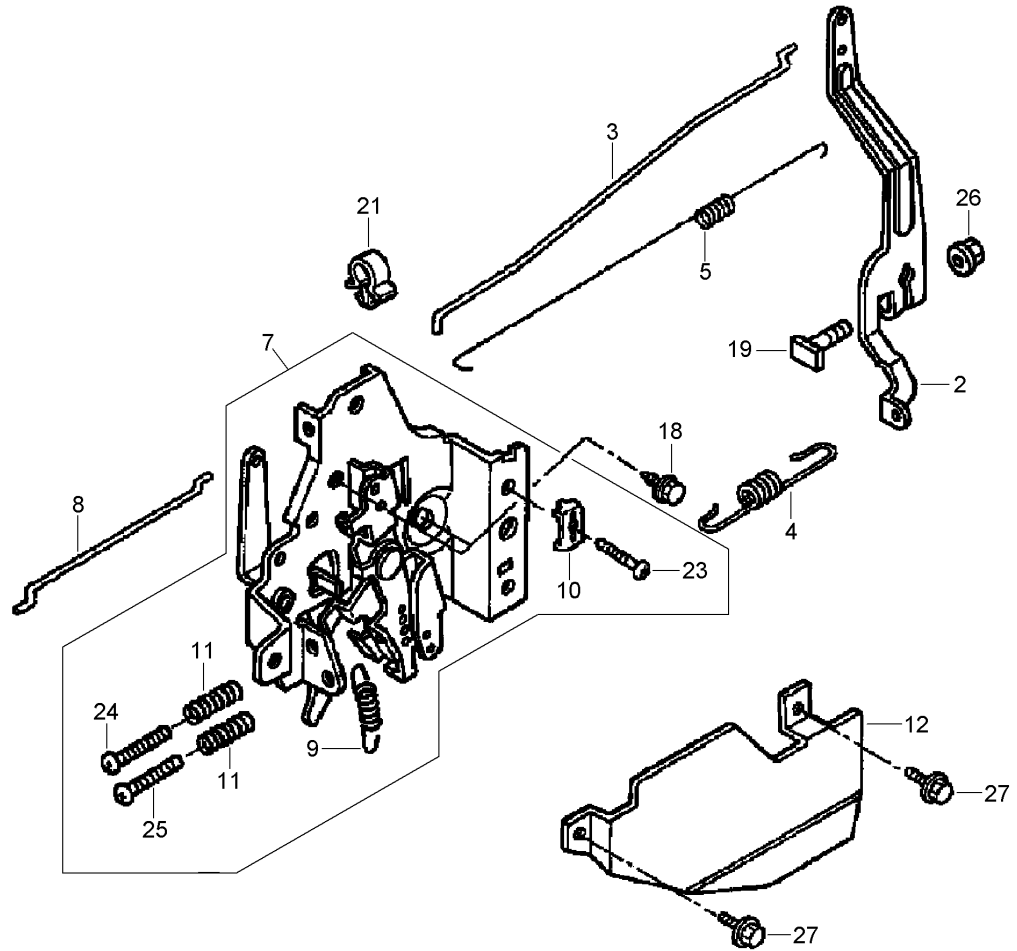

## Control Assembly Honda GXV160UH2 A1T

Ref	Part No.	Qty.	Description
2	16551-ZE7-000	1	Arm-Governor
3	16555-ZE7-000	1	Rod-Governor
4	16561-ZE7-020	1	Spring-Governor (STD)
5	16562-ZE6-000	1	Spring-Return, Throttle
7	16570-ZE7-020	1	Control ASM
8	16573-ZE7-000	1	Rod-Choke
9	16576-ZE7-300	1	Spring-Lever
10	16576-891-000	1	Holder-Cable
11	16584-883-300	2	Spring-Adjusting, Control
12	16585-ZE7-000	1	Protector-Control
18	90013-883-000	2	Bolt-Flange (6X12) (C T200)
19	90015-ZE5-010	1	Bolt-Arm, Governor
21	90659-680-013	1	Clip-Harness, Wire

Ref	Part No.	Qty.	Description
23	93500-05016-0A	1	Screw-Pan (5X16)
24	93500-05020-0A	1	Screw-Pan (5X20)
25	93500-05028-0A	1	Screw-Pan (5X28)
26	94050-06000	1	Nut-Flange (6 Mm)
27	95701-06010-00	2	Bolt-Flange (6X10)

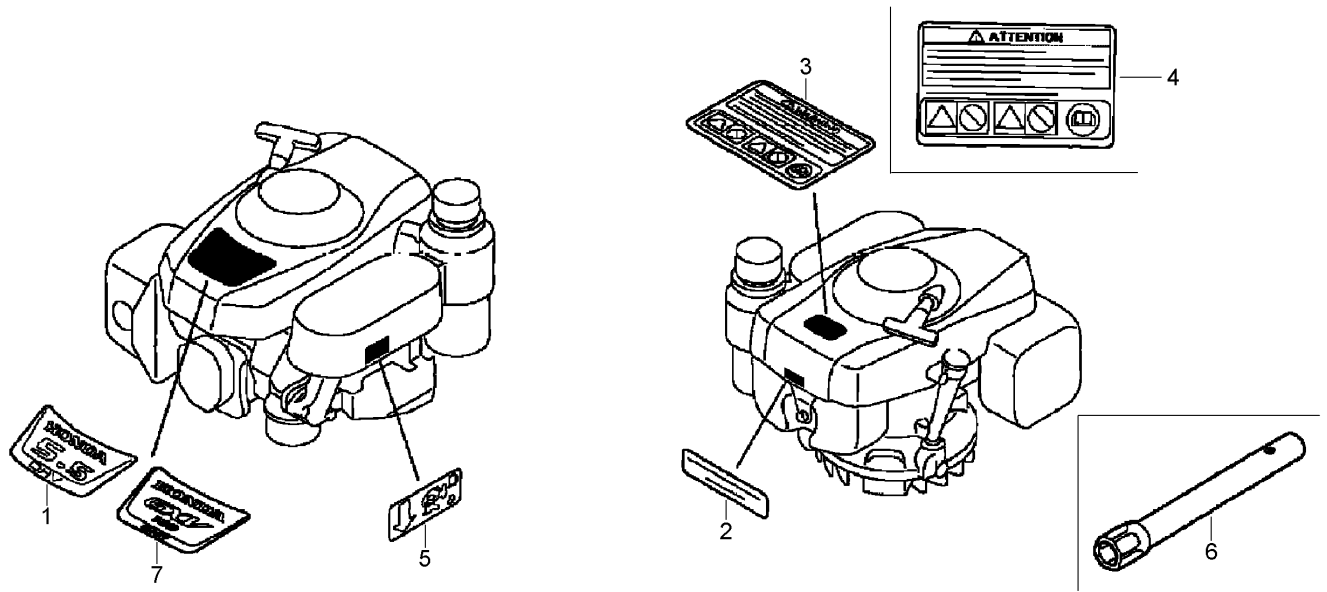

## Label and Tool Assemblies Honda GXV160UH2 A1T

Ref	Part No.	Qty.	Description
①	87101-Z1V-000	1	Mark, Emblem (Serial Numbers Up To 1036455)
②	87504-Z1V-000	1	Mark-Manufacturer
③	87516-Z4N-000	1	Mark-Caution, Operator (English)
③	87516-Z4N-810	1	Mark-Caution, Operator (French)
④	87516-Z4N-800	1	Mark-Caution, Operator (Pictograph)
⑤	87524-Z1V-000	1	Mark-Caution, Fuel Petcock
⑥	99004-21003	1	Wrench-Box (P21)
⑦	87101-Z1V-010	1	Mark, Emblem (Gxv160) (Serial Numbers From 1036456)

--	--	--	--

## NOTES

# NOTES

