

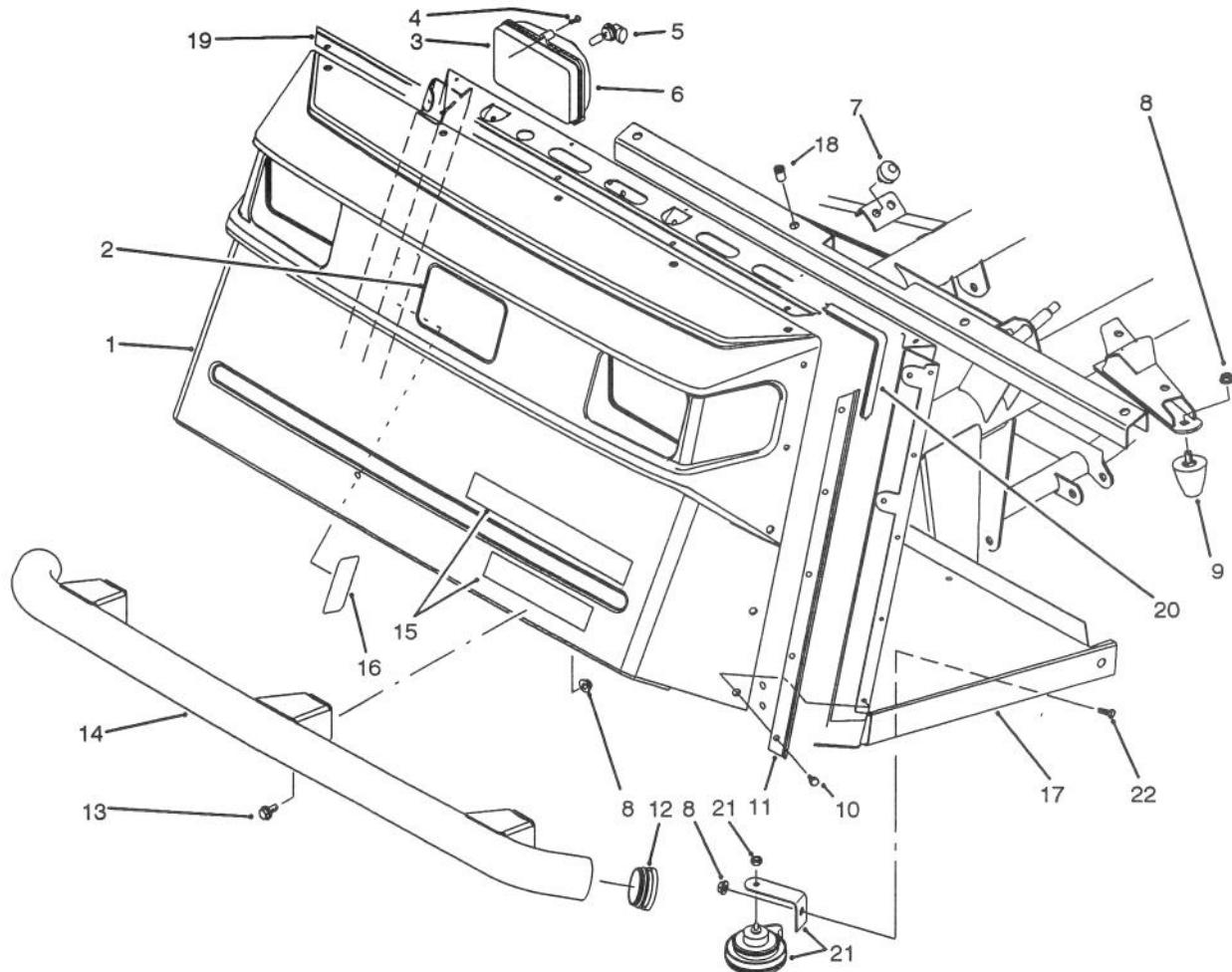

MODEL NO. 07205-40001 & UP

PARTS
CATALOG

WORKMAN 3300D



T-1581

FRONT BUMPER & HOOD ASSEMBLY

Ref. No.	Part No.	Description	No. Used	Ref. No.	Part No.	Description	No. Used
1	87-0710	Hood	1	12	2410-42	Cap - Front Bumper	2
2	62-5550	Decal - TORO	1	13	3234-1	Screw - Hex. Flange Hd.	6
3	87-2120	Headlight Assembly (Incl. Ref. #5-6)	2	14	87-4070	Bumper - Front	1
4	32104-88	Screw	6	15	87-6070	Decal - Workman 3300D	1
5	87-6320	Bulb - Headlight	2	‡16	87-6050	Decal - Load Rating	1
6	87-6330	Lens - Headlight	2	17	87-7130	Operators Platform Assy. (Incl. Ref. #18)	1
7	87-2440	Bumper	2	18	32148-7	Nut - Clinch	8
8	3290-357	Nut - Flange Lock	9	19	87-8130	Bracket - Trim Top	1
9	26-0071	Bumper	2	20	87-8160	Trim	1
10	87-6620	Screw	15	21	116749	Horn Assembly	1
11	87-8120	Bracket - Trim Side	2	22	323-4	Screw - Cap Hex. Hd.	1

‡For different language versions of this part, see International Decal Cross Reference.

TPS

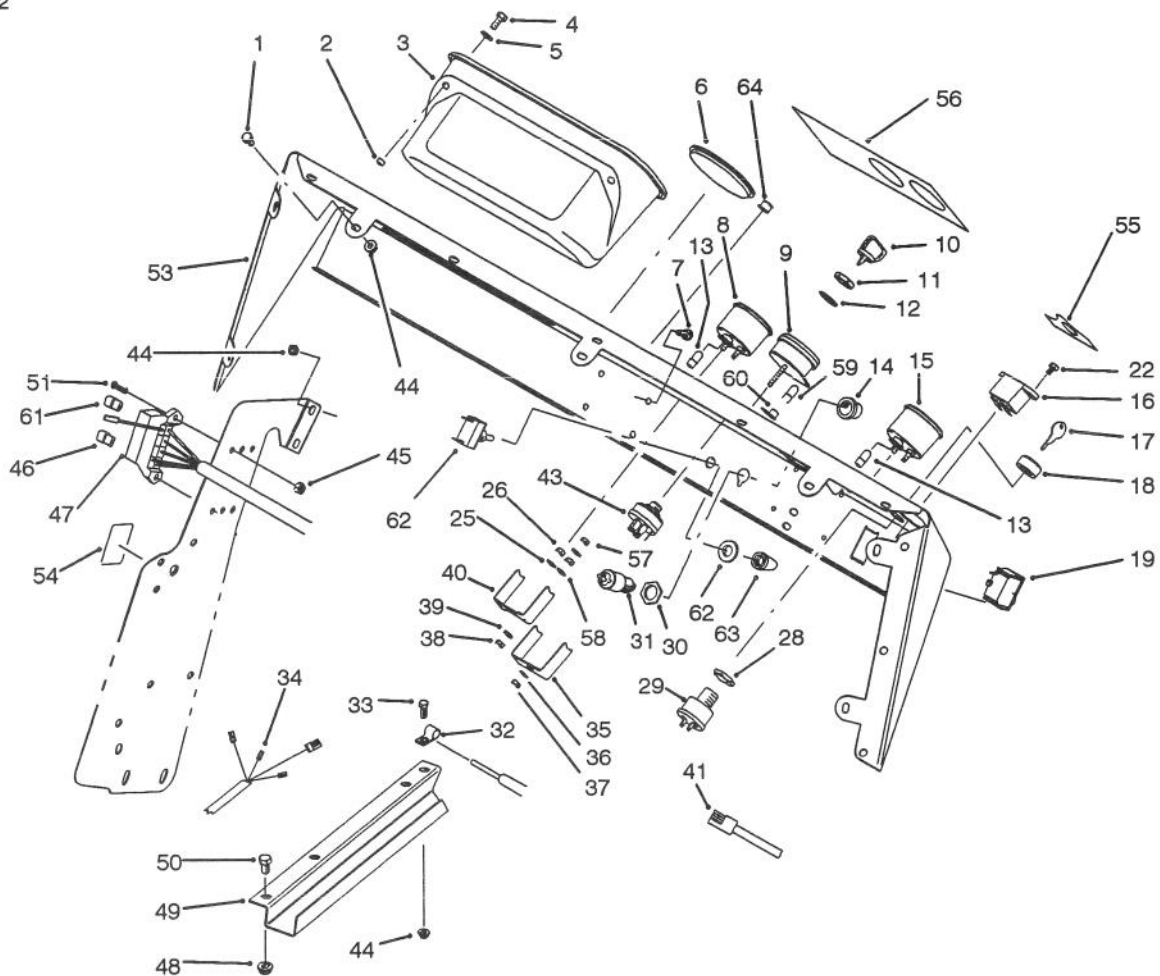

T-1706

CONTROL PANEL ASSEMBLY

Ref. No.	Part No.	Description	No. Used
1	321-2	Screw - Cap Hex. Hd.	7
2	32148-6	Insert - Threaded	2
3	87-3780	Box - Glove	1
4	321-3	Screw - Cap Hex. Hd.	2
5	3256-22	Washer - Flat	2
6	2410-35	Plug - Hole	1
7	87-6620	Screw - Torx Pan Hd.	4
8	87-5590	Temperature Gauge Assy. (Incl. Ref. #38-40, 57 & 58)	1
9	87-4140	Warning Light Assembly (Incl. Ref. #35-37, 59 & 60)	1
10	63-8360	Key - Ignition	1
11	218-446	Nut - Hex.	1
12	218-447	Washer - Lock	1
13	218-600	Bulb	2
14		Button - Horn	1
15	87-5580	Fuel Gauge Assembly (Incl. Ref. #38-40, 57 & 58)	1
16	75-6820	Hourmeter	1
17	87-0740	Key - Supervisor Switch	1
18	87-1720	Nut - Supervisor Switch	1
19	87-3790	Switch - Light	1
20	32144-18	Screw - Cap Hex. Hd.	2
21	2410-64	Plug - Hole	1
22	32144-18	Screw - Cap Hex. Hd.	2
28		Nut - Hex.	1

Ref. No.	Part No.	Description	No. Used
29	87-4030	Supervisor Switch Assy. (Incl. Ref. #17, 18 & 28)	1
30		Nut - Hex.	1
31	18-2830	Horn Switch Assembly (Incl. Ref. #14 & 30)	1
32	2412-89	Clamp - R	1
33	321-4	Screw - Cap Hex. Hd.	1
34	87-4250	Harness - Wire Rear	1
35		Clamp - Light	1
36	3254-1	Washer - Lock	1
37	3217-26	Nut - Hex.	1
38	3217-25	Nut - Hex.	2
39	3253-15	Washer - Lock	2
40		Clamp - Temp. Gauge	1
41	87-4230	Harness - Wire Front LH	1
43	27-2360	Ignition Switch Assembly (Incl. Ref. #11 & 12)	1
44	32128-33	Nut - Flange	12
45	3296-2	Nut - Lock	2
46	218-574	Fuse 7.5 Amp.	2
47	87-8500	Front Wire Harness Assy. (Incl. Ref. #13)	1
48	32128-20	Nut - Flange	3
49	87-3320	Cover - Wire Harness	1
50	322-2	Screw - Cap Hex. Hd.	3
51	3250-13	Screw	2

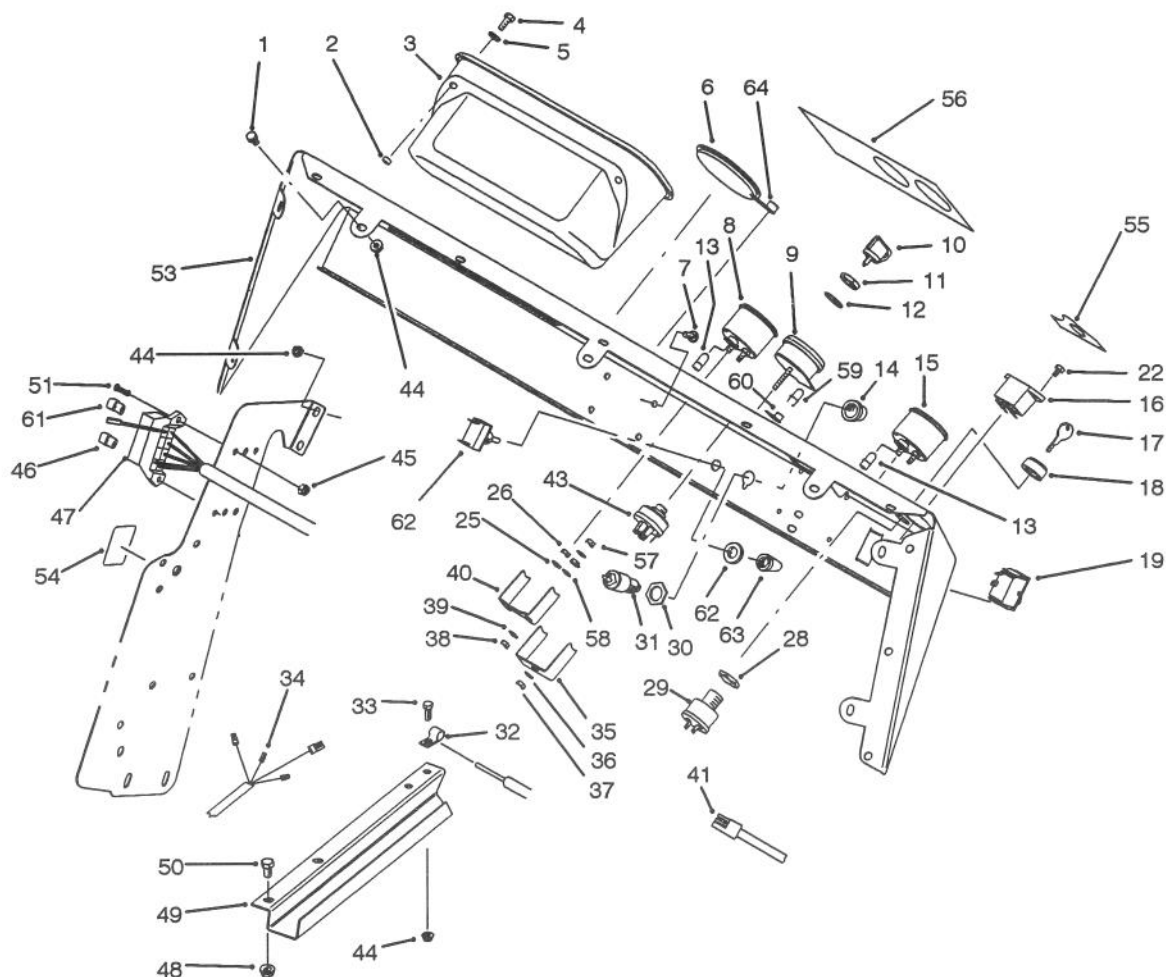

T-1706

CONTROL PANEL ASSEMBLY (Continued)

Ref. No.	Part No.	Description	No. Used	Ref. No.	Part No.	Description	No. Used
53	87-8550	Control Panel Assembly (Incl. Ref. #55-56)	1	59	219-17	Bulb - Warning Light	4
‡54	87-6670	Decal - Fuse Block	1	60	87-6270	Socket & Bulb Assembly (Incl. Ref. #59)	4
‡55	87-5910	Decal - Supervisor	1	61	218-578	Fuse 10 Amp.	1
‡56	87-8530	Decal - Dash	1	62	20-7150	Switch - Glow Plug	1
57	3253-19	Washer - Lock	3	63	218-473	Boot - Switch	1
58	3217-29	Nut - Jam	3	64	2410-64	Plug - Hole	1

‡For different language versions of this part, see International Decal Cross Reference.

ELECTRICAL SCHEMATIC

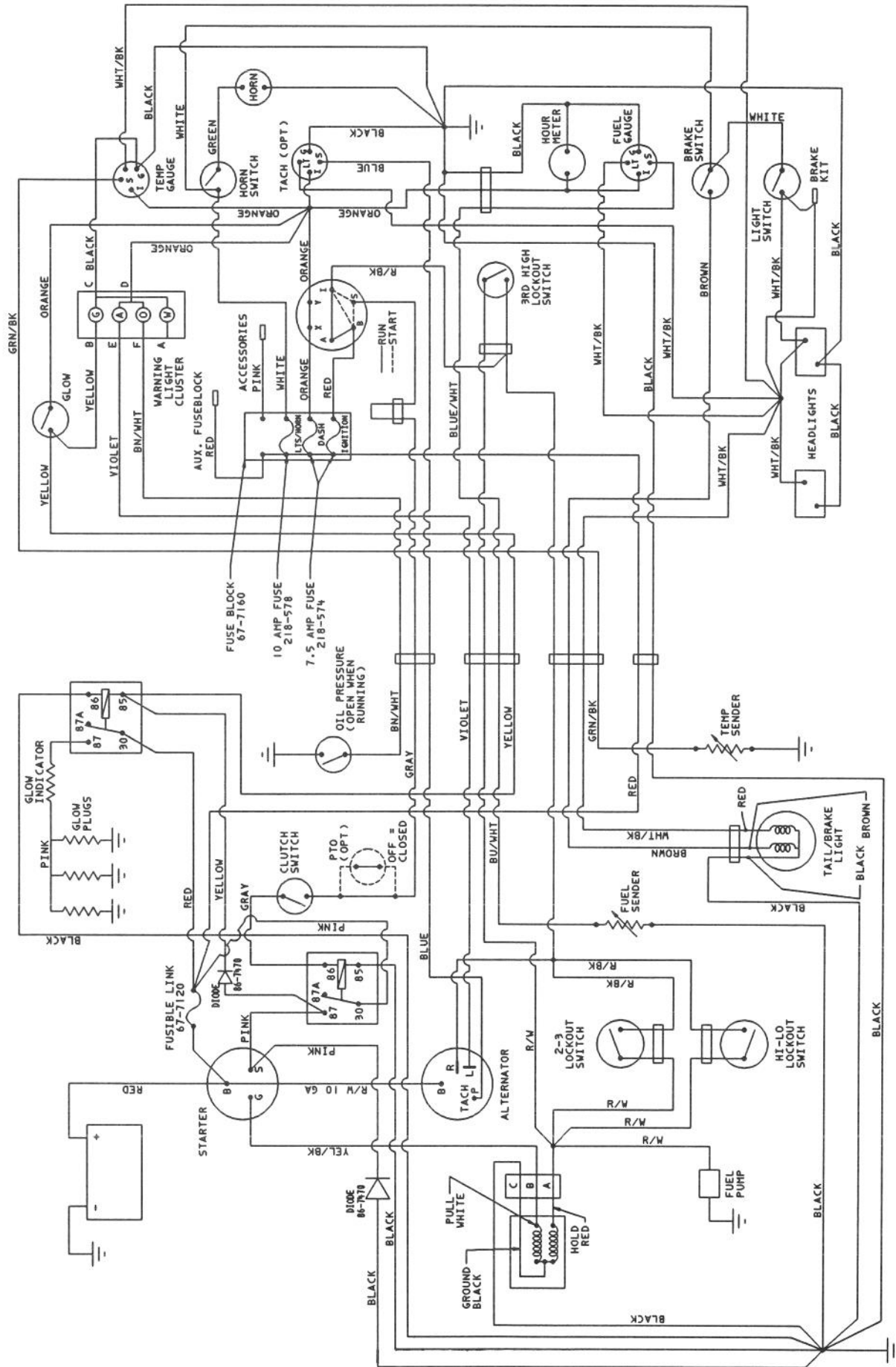

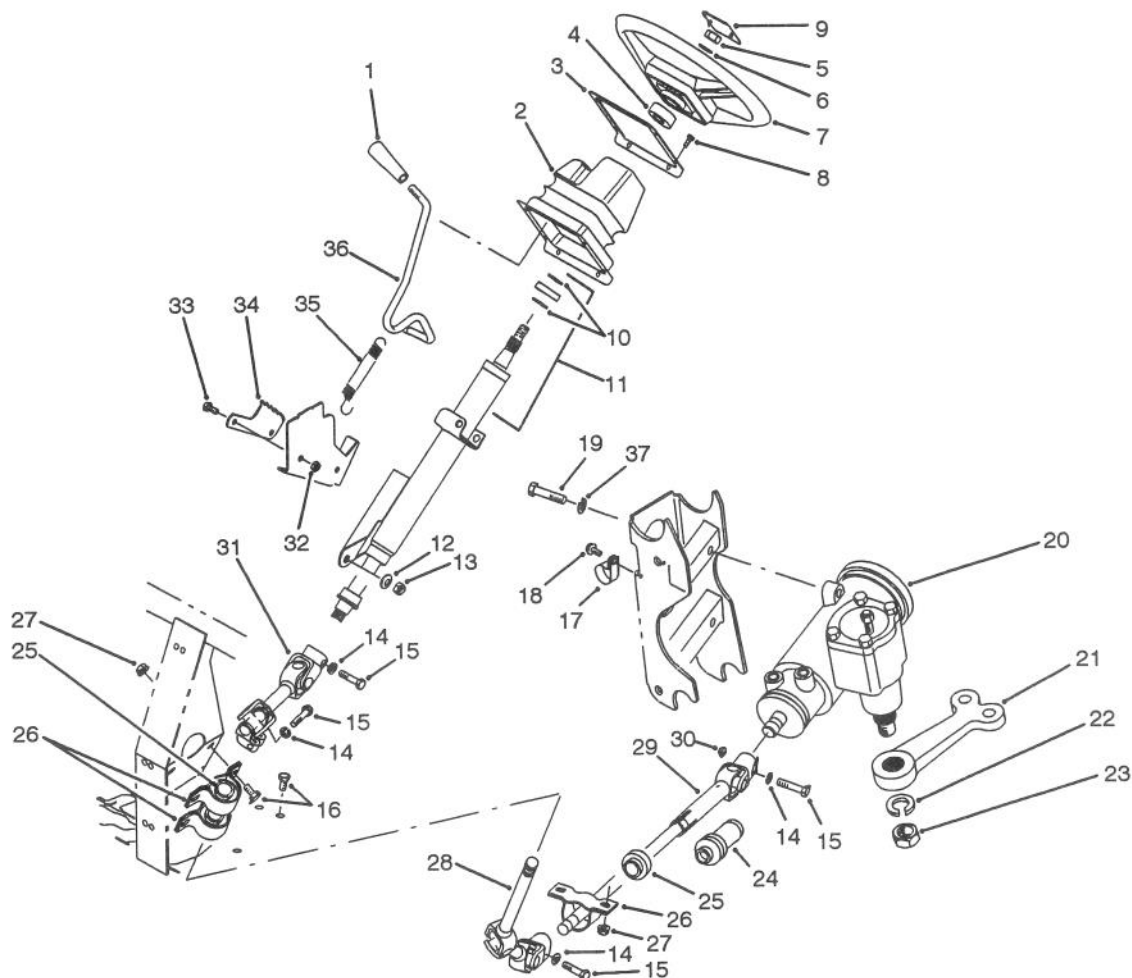

T-1584

STEERING LINKAGE ASSEMBLY

Ref. No.	Part No.	Description	No. Used	Ref. No.	Part No.	Description	No. Used
1	233-39	Knob	1	21	87-0370	Arm - Pitman	1
2	87-3460	Boot - Tilt Steering	1	22	39-7420	Washer - Lock	1
3	87-4720	Plate - Steering Boot	1	23	39-7440	Nut - Lock	1
4	21-9260	Spacer	1	24	92-4157	Boot - Steering Shaft	1
5	3277-1	Nut - Hex.	1	25	87-2280	Bearing	3
6	48-8070	Washer - Flat	1	26	87-3250	Mount - Bearing	3
7	87-3820	Wheel - Steering	1	27	32128-20	Nut - Flange	6
8	32144-116	Screw - Pan Head	8	28	92-4155	Upper Slip Joint Assembly	1
9	87-3750	Cover - Steering Wheel	1	29	92-4156	Lower Slip Joint Assembly (Incl. Ref. #24 & 30)	1
10	43-6550	Ring - Retaining	2	30	302-5	Fitting - Grease	1
11	92-4153	Steering Column Assembly (Incl. Ref. #10)	1	31	92-4154	Universal Joint Assembly	1
12	3290-455	Washer	1	32	3296-42	Nut - Lock	2
13	3296-59	Nut - Lock	1	33	321-3	Screw - Cap Hex. Hd.	2
14	3253-4	Washer - Lock	4	34	87-3610	Bracket - Detent	1
15	48-7740	Screw - Cap Hex. Hd.	4	35	65-5360	Spring - Extension	1
16	322-2	Screw - Cap Hex. Hd.	6	36	87-3130	Lever - Tilt Steering	1
17	2412-105	Clamp - R	2	37	3253-22	Washer - Lock	3
18	32144-10	Screw - Self Tapping	2	*	87-3100	Lower Shaft Assembly (Incl. Ref. #24 & 28-30)	1
19	324-8	Screw - Cap Hex. Hd.	3	*	87-3120	Steering Column & Shaft (Incl. Ref. #10, 11 & 31)	1
20	87-1500	Steering Gear Assembly (Incl. Ref. #22 & 23)	1				

*Not Illustrated

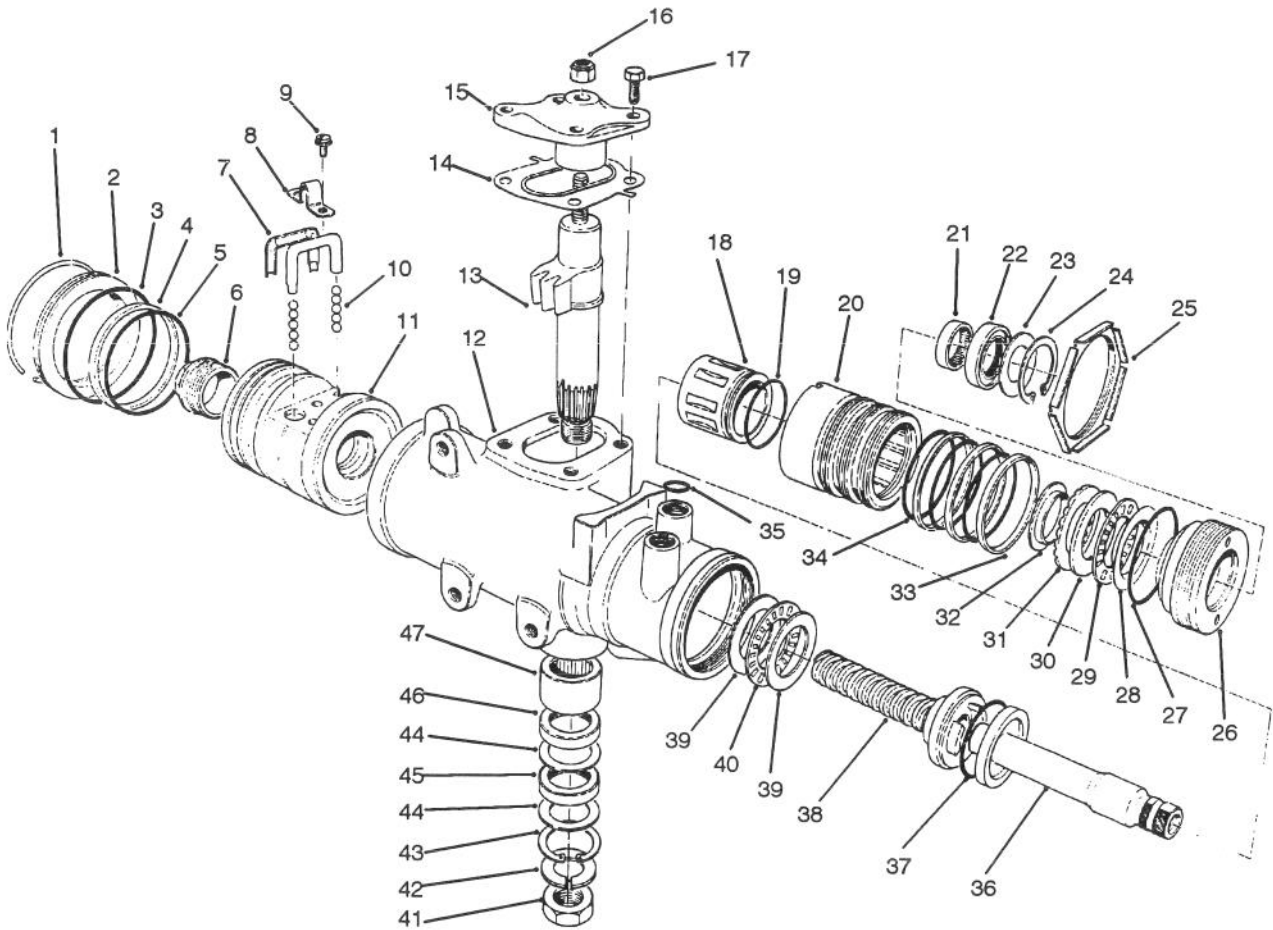

T-1580

STEERING GEAR ASSEMBLY NO. 87-1500

Ref. No.	Part No.	Description	No. Used
1		Ring - Retaining	1
2	92-4165	Plug - Housing End	1
3		Seal - Housing End Plug	1
4		Ring - Rack Piston	1
5		O-Ring, Rack Piston	1
6	18-4340	Plug - Rack Piston End	1
7	92-4168	Return - Guide Ball	2
8	18-4270	Clamp - Ball Return Guide	1
9	18-4260	Screw/Lockwasher Assy.	2
10	18-5190	Ball - Chrome Alloy	11
11		Nut - Rack Piston	1
12		Housing - Steering Gear	1
13		Gear - Pitman Shaft	1
14	28-8280	Seal Kit - Side Cover (Incl. Ref. #17)	1
15		Cover - Housing Side	1
16	28-8220	Nut - Lash Adjuster	1
17	28-8210	Bolt - Flange Hex. Hd.	4
18		Spool Valve	1
19		O-Ring, Spool Valve	1
20		Valve Body	1
21	92-4169	Bearing - Needle	1
22		Seal - Stub Shaft	1
23		Seal - Stub Shaft Dust	1
24		Ring - Retaining	1
25	92-4159	Nut - Adjuster Plug Lock	1

Ref. No.	Part No.	Description	No. Used
26		Plug - Adjuster	1
27	28-8200	O-Ring	1
28		Race - Upper Bearing	1
29		Bearing - Roller, Thrust	1
30		Race - Thrust Bearing	1
31		Spacer - Thrust Bearing	1
32		Retainer - Bearing	1
33		Ring - Valve Body	3
34		O-Ring	3
35	39-7310	O-Ring	3
36		Shaft - Stub	1
37		O-Ring	1
38		Worm - Steering	1
39		Race - Thrust Bearing	2
40		Bearing - Roller, Thrust	1
41	39-7440	Nut - Pitman Arm	1
42	39-7420	Washer - Lock	1
43		Ring - Retaining	1
44		Washer - Seal, Backup	2
45		Seal - Pitman Shaft	1
46		Seal - Pitman Shaft	1
47	92-4170	Bearing - Pitman Shaft	1
*	92-4161	Service Cover Assembly Housing Side (Incl. Ref. #14-17)	1

*Not Illustrated

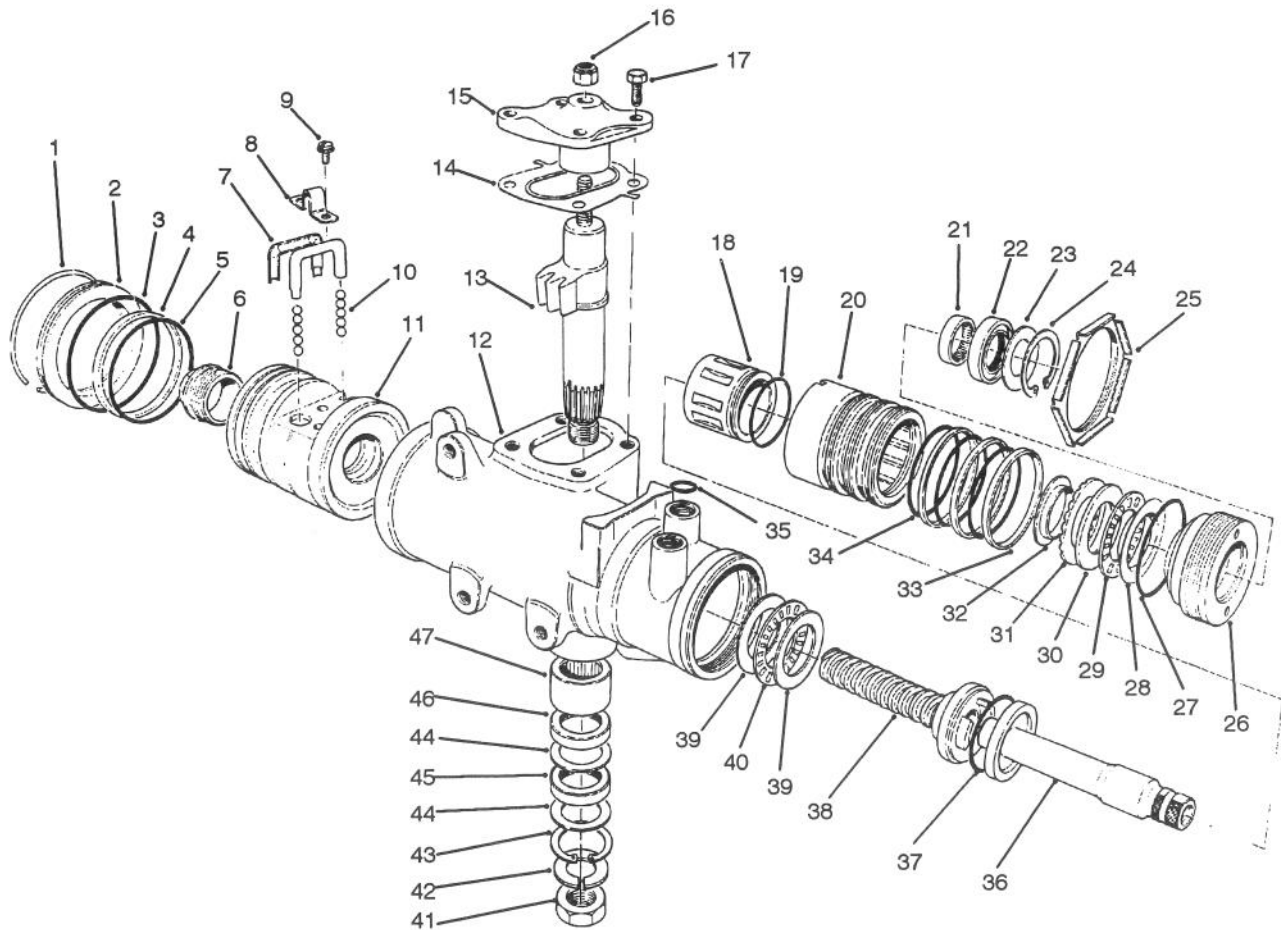

T-1580

STEERING GEAR ASSEMBLY NO. 87-1500

Ref. No.	Part No.	Description	No. Used	Ref. No.	Part No.	Description	No. Used
*	28-8270	Seal Service Kit - End Plug (Incl. Ref. #1 & 3)	1	*	92-4162	Pitman Shaft - Gear Service (Incl. Ref. #13-15 & 17)	1
*	28-8290	Seal Service Kit Rack/Piston (Incl. Ref. #4 & 5)	1	*	92-4158	Valve Assy. - Hyd. Gear (Incl. Ref. #18-20, 33, 34, 36 & 37)	1
*	18-5180	Bearing Kit - Lower Thrust (Incl. Ref. #39-40)	1	*	92-4160	Bearing Service Kit - Upper (Incl. Ref. #28-32)	1
*	18-5160	Seal Kit - Pitman Shaft (Incl. Ref. #43-46)	1	*	92-4166	Rack/Piston/Nut Assembly (Incl. Ref. #1-11 & 38)	1
*	18-5170	Seal Kit - Valve Ring (Incl. Ref. #19, 33, 34 & 37)	1	*	92-4164	Plug Assy. - Service Adjust. (Incl. Ref. #21-24 & 26-32)	1
*	92-4163	Steering Housing Assembly (Incl. Ref. #12 & 43-47)	1	*	87-1500	Steering Gear (Complete)	1
*	92-4167	Service Plug Assembly (Incl. Ref. #22-24 & 27)	1				

*Not Illustrated

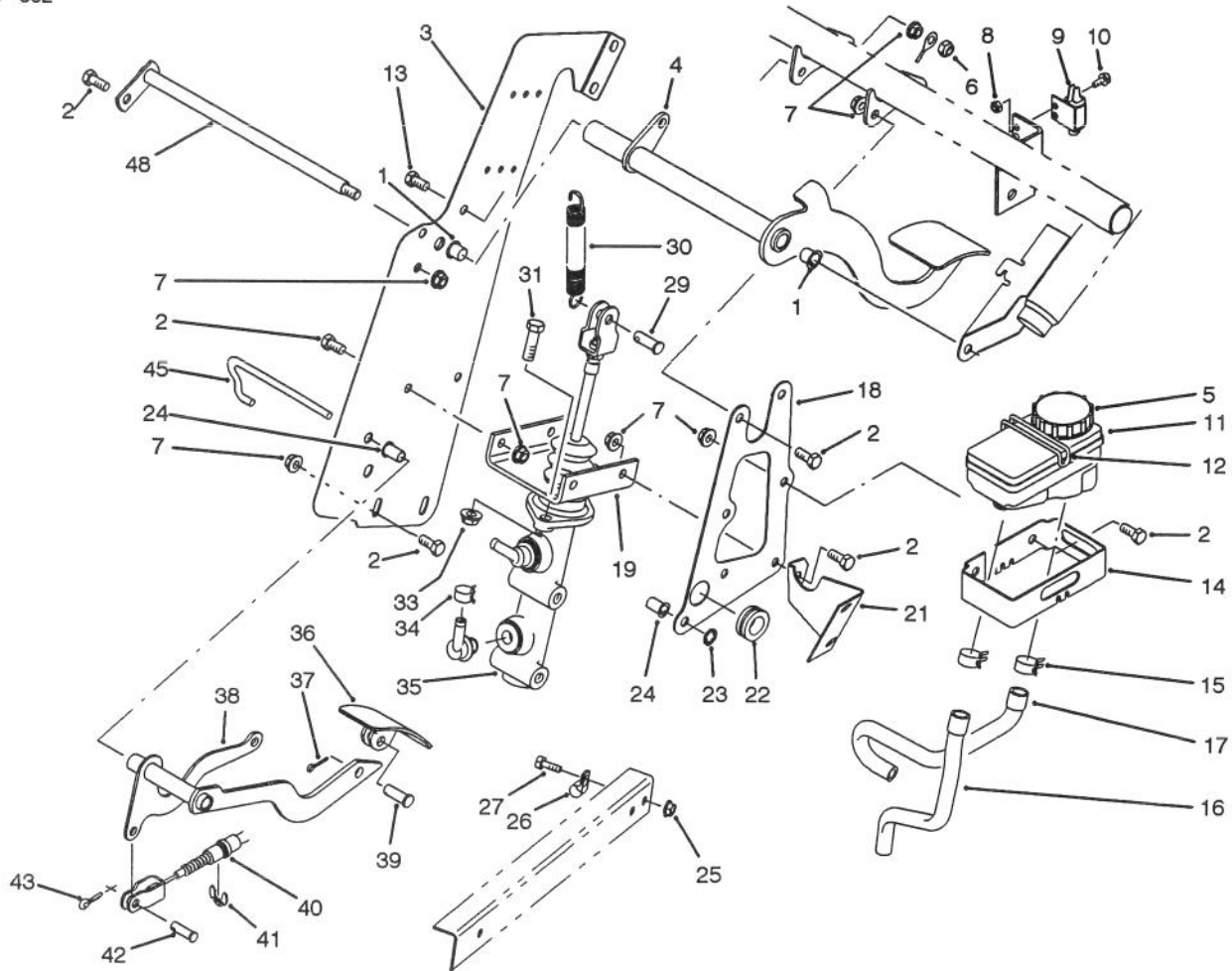

T-1585

BRAKE & ACCELERATOR PEDAL ASSEMBLY

Ref. No.	Part No.	Description	No. Used
1	256-257	Bushing - Flange	2
2	322-2	Screw - Cap Hex. Hd.	12
3	87-2910	Support - Pedal RH	1
4	87-2540	Pedal - Brake	1
5	92-4112	Cap Assembly	1
6	3296-29	Nut - Lock	1
7	32128-20	Nut - Flange Lock	13
8	3296-2	Nut - Lock	2
9	55-7120	Switch - Brake Light	1
10	3290-321	Screw - Hex. Flange Hd.	2
11	87-3040	Brake Fluid Reservoir Assy. (Incl. Ref. #5)	1
12	87-7570	Retainer - Reservoir	1
13	322-5	Screw - Cap Hex. Hd.	1
14	87-2890	Cradle - Reservoir	1
15	2412-143	Clamp - Hose	2
16	87-0670	Hose - Reservoir Front	1
17	87-0660	Hose - Reservoir Rear	1
18	87-2660	Support - Pedal LH	1
19	87-2640	Support - Master Cylinder	1
21	87-2650	Gusset	1
22	240-6	Grommet	1

Ref. No.	Part No.	Description	No. Used
23	32151-56	Ring - Push-On	1
24	52-2890	Bushing - Flange	2
25	32128-33	Nut - Flange Lock	1
26	2412-89	Clamp - R	1
27	321-4	Screw - Cap Hex. Hd.	1
29	283-2	Pin - Clevis	1
30	21-1830	Spring - Extension	1
31	323-7	Screw - Cap Hex. Hd.	2
33	3290-357	Nut - Flange Lock	2
34	2412-144	Clamp - Hose	2
35	87-3030	Master Cylinder Assembly	1
36	87-2670	Pedal - Accelerator	1
37	3272-6	Pin - Cotter	1
38	87-4790	Arm - Accelerator Pedal	1
39	283-85	Pin - Clevis	1
40	87-8610	Cable - Accelerator	1
41	32120-47	Ring - E	1
42	283-30	Pin - Clevis	1
43	3272-10	Pin - Cotter	1
45	87-2880	Shaft - Accelerator Pedal	1
48	87-2590	Shaft - Brake Pedal	1

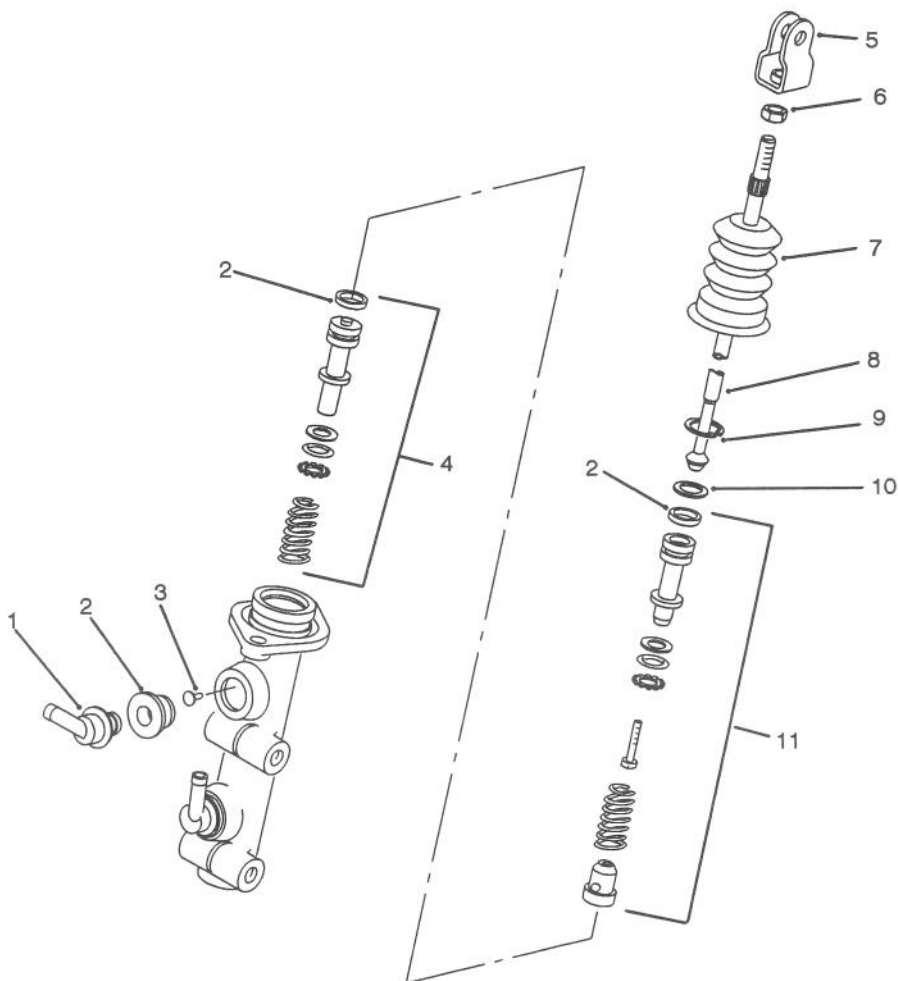

T-1586

MASTER BRAKE CYLINDER NO. 87-3030

Ref. No.	Part No.	Description	No. Used
1	92-4104	Adaptor - Pipe Fitting	2
2	92-4105	Seal Kits	1
3	92-4103	Pin - Stop	1
4	92-4102	Secondary Piston Assembly	1
5	92-4110	Clevis	1
6	21-0360	Nut	1

Ref. No.	Part No.	Description	No. Used
7	92-4107	Dust Cover	1
8	92-4106	Rod - Push	1
9	92-4109	Circlip	1
10	92-4108	Washer - Retainer	1
11	92-4101	Primary Piston Assembly	1

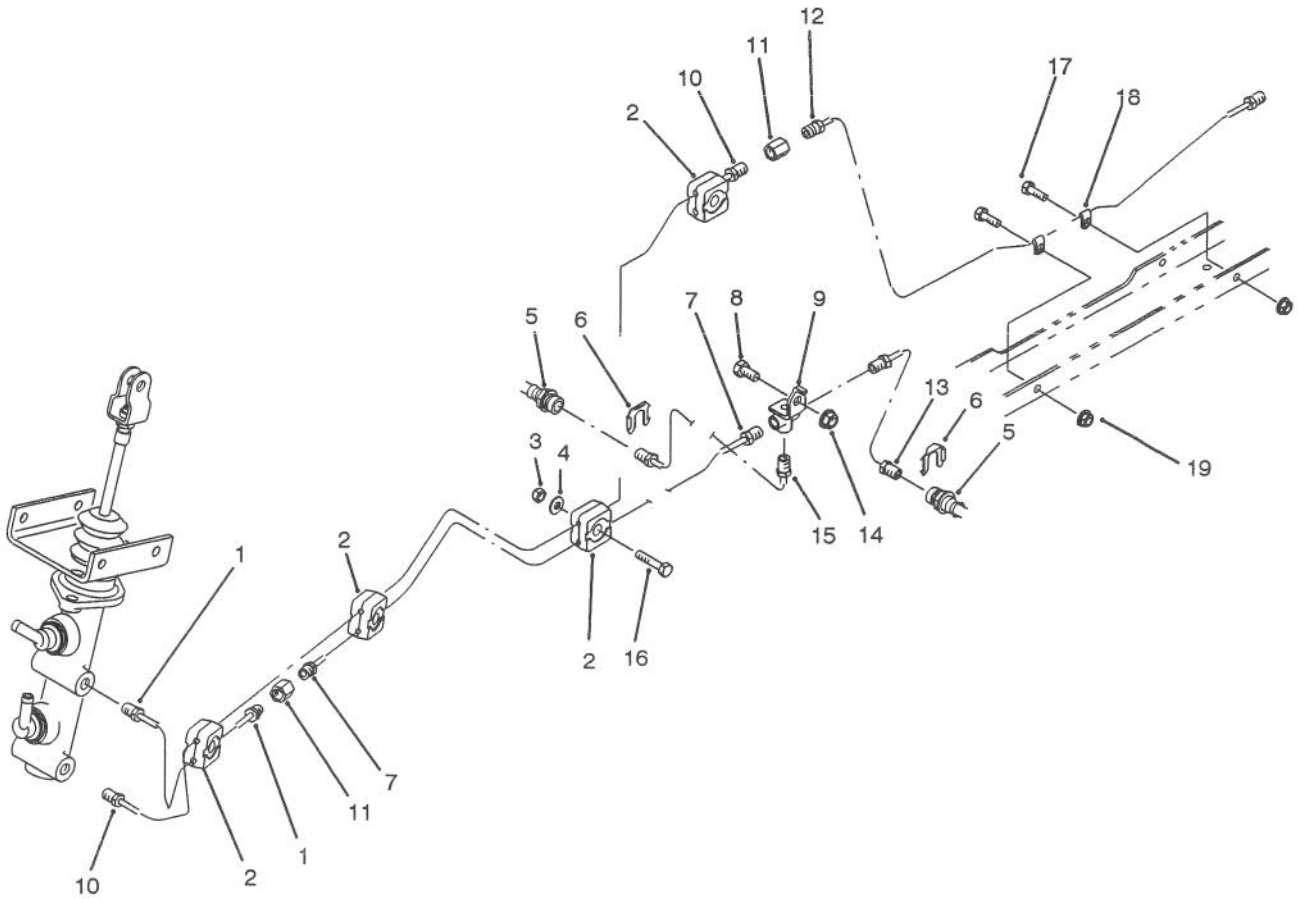

T-1587

HYDRAULIC BRAKE LINE ROUTING ASSEMBLY

Ref. No.	Part No.	Description	No. Used
1	87-2830	Tube - Brake	1
2	87-7660	Clamp - Brake Line	8
3	3296-42	Nut - Lock	4
4	3256-22	Washer - Flat	4
5	87-2780	Hose - Brake Front	2
6	87-3580	Retainer - Brake Hose	2
7	87-2840	Tube - Brake	1
8	322-2	Screw - Cap Hex. Hd.	1
9	87-3560	Tee - Brake Line	1
10	87-2810	Tube - Brake	1

Ref. No.	Part No.	Description	No. Used
11	87-3570	Fitting - Union	2
12	87-3260	Tube - Brake	1
13	87-2850	Tube - Brake	1
14	32128-20	Nut - Flange	1
15	87-2860	Tube - Brake	1
16	321-9	Screw - Cap Hex. Hd.	4
17	321-4	Screw - Cap Hex. Hd.	2
18	2412-149	R-Clamp	2
19	32128-33	Nut - Flange Head	2

HYDRAULIC SCHEMATIC

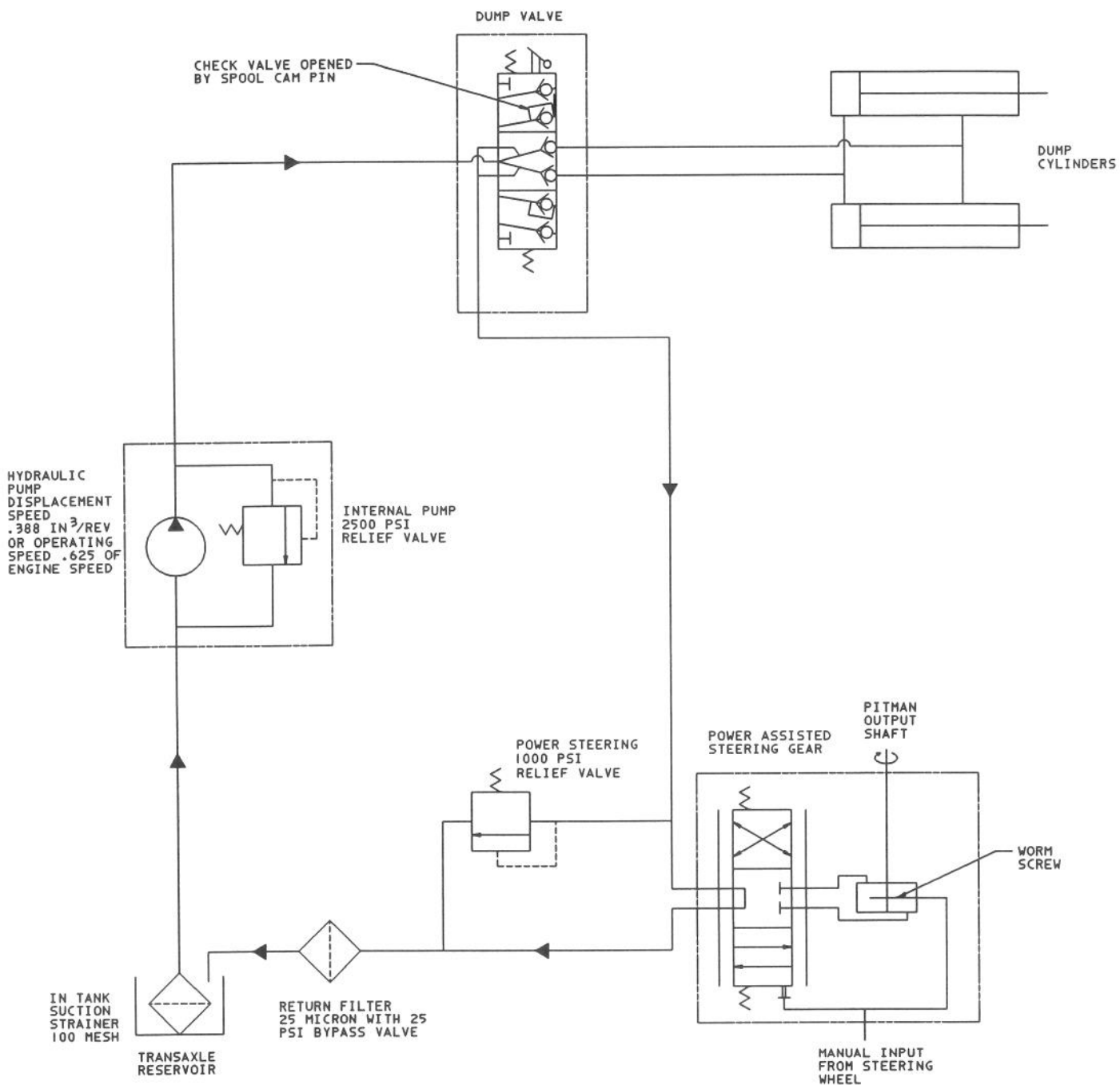

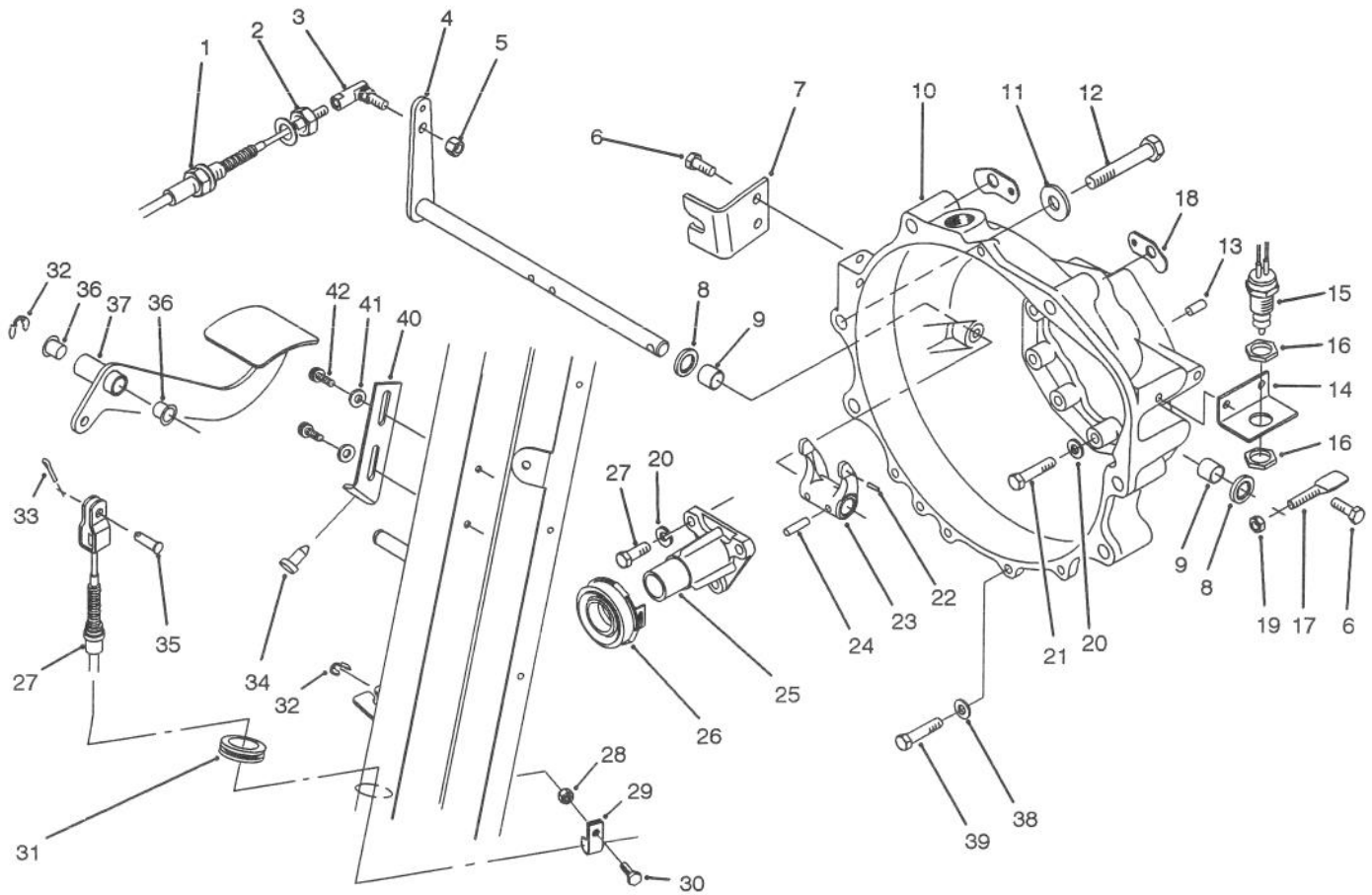

T-1658

CLUTCH LINKAGE ASSEMBLY

Ref. No.	Part No.	Description	No. Used
1	87-8590	Clutch Cable Assembly (Incl. Ref. #2)	1
2	3220-2	Nut - Jam	1
3	2411-33	Joint - Ball	1
4	87-5280	Shaft - Release	1
5	3296-4	Nut - Lock	1
6	66-3160	Screw - Cap Hex. Hd.	4
7	87-8471	Bracket - Clutch	1
8	87-1920	Seal - Shaft	2
9	87-3770	Bushing - Sleeve	2
10	87-1820	Housing - Bell	1
11	3256-5	Washer - Flat	4
12	3215-2	Screw - Cap Hex. Hd.	6
13	87-1910	Pin - Alignment	2
14	87-5350	Bracket - Switch	1
15	87-5490	Switch - Neutral	1
16	3218-20	Nut - Jam	2
17	87-5360	Lever	1
18	87-6410	Bracket - Harness	2
19	3296-29	Nut - Lock	1
20	42-9850	Washer - Lock	12
21	42-9530	Screw - Cap Hex. Hd.	9

Ref. No.	Part No.	Description	No. Used
22	32121-7	Pin - Roll	1
23	87-5300	Fork - Clutch	1
24	32121-24	Pin - Roll	2
25	87-5320	Guide - Release	1
26	87-2100	Bearing - Release	1
27	57-6380	Screw - Cap Hex. Hd.	3
28	32128-33	Nut - Flange Lock	1
29	2412-89	Clamp - R	1
30	321-4	Screw - Cap Hex. Hd.	1
31	240-5	Grommet	1
32	32120-47	Ring - E	2
33	3272-10	Pin - Cotter	1
34	87-8460	Bumper	1
35	283-30	Pin - Clevis	1
36	256-257	Bushing - Flange	2
37	87-2610	Pedal - Clutch	1
38	3256-23	Washer - Lock	4
39	66-3160	Screw - Cap Hex. Hd.	4
40	87-8710	Tab - Clutch	1
41	3256-22	Washer - Flat	2
42	87-6620	Screw - Torx Pan Hd.	2

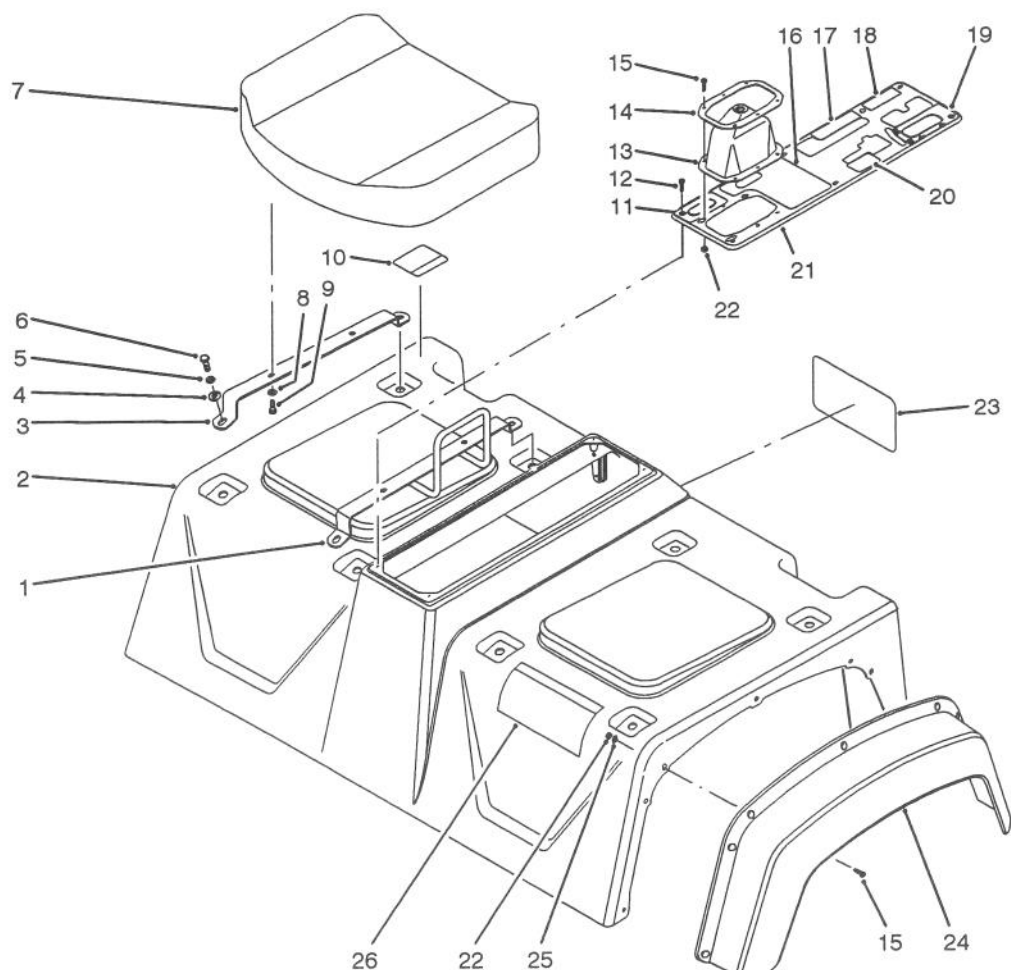

T-1589

SEAT BASE ASSEMBLY

Ref. No.	Part No.	Description	No. Used	Ref. No.	Part No.	Description	No. Used
1	87-6890	Hold - Hand	1	14	87-3760	Plate - Shift Boot	1
2	87-7070	Skirt Assembly (Incl. Ref. #10 & 26)	1	15	3250-13	Screw - Hex. Hd.	20
3	87-3800	Bracket - Seat Bottom	3	‡16	87-5970	Decal - PTO	1
4	3253-23	Washer - Flat	8	‡17	87-6000	Decal - Differential Lock	1
5	3253-4	Washer - Lock	8	‡18	92-2609	Decal - Remote Hydraulics	1
6	322-5	Screw - Cap Hex. Hd.	8	‡19	87-6010	Decal - Dump Hydraulics	1
7	87-5060	Cushion - Seat Bottom	2	‡20	87-6020	Decal - Parking Brake	1
8	3256-22	Washer - Flat	8	21	87-8080	Console Plate Assembly (Incl. Ref. #11 & 16-20)	1
9	321-4	Screw - Cap Hex. Hd.	8	22	3296-2	Nut - Lock	20
‡10	87-5930	Decal - Caution	1	‡23	87-7260	Decal - Quick Reference	1
‡11	87-5960	Decal - Axle Range	1	24	87-2150	Fender - Front	2
12	32144-52	Screw - Hex. Hd.	6	25	3256-61	Washer - Flat	14
13	87-8620	Boot - Shift	1	‡26	87-5920	Decal - Danger	1

‡For different language versions of this part, see International Decal Cross Reference.

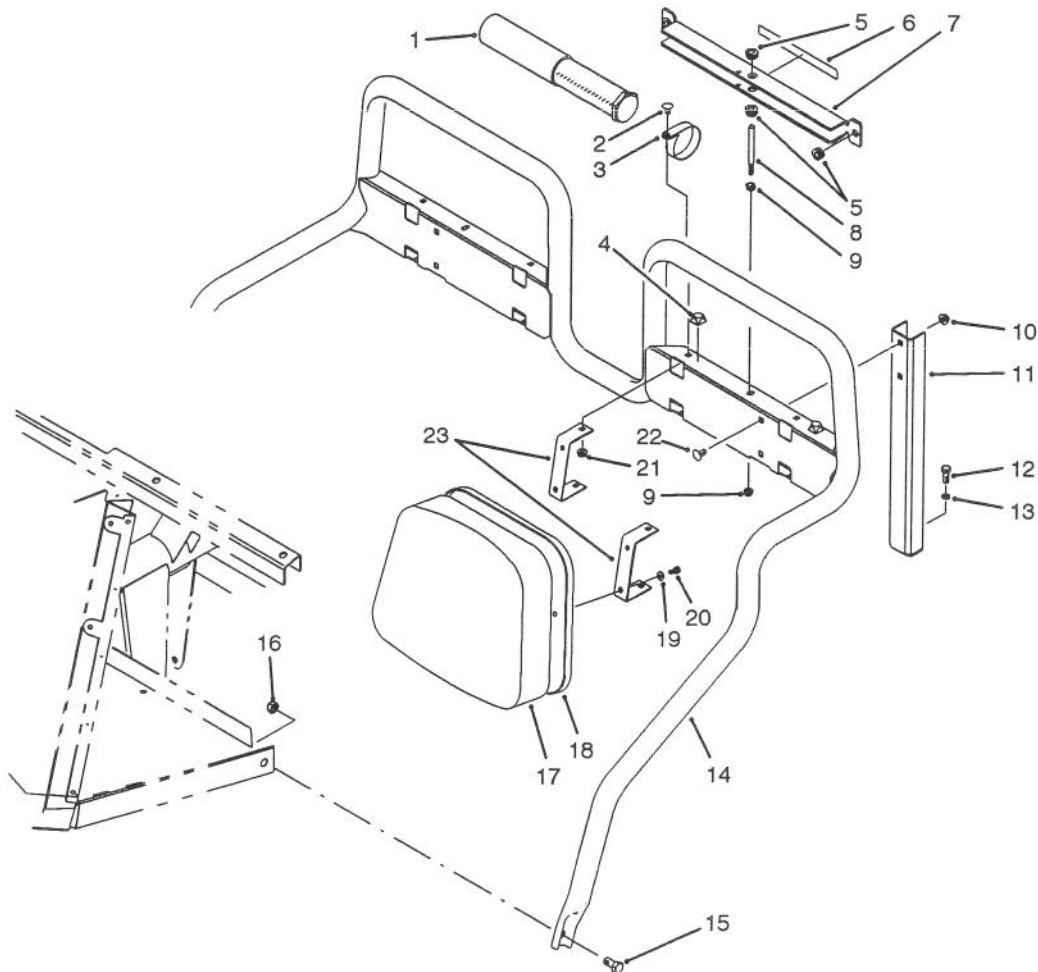

T-1779

SEAT BACK ASSEMBLY

Ref. No.	Part No.	Description	No. Used	Ref. No.	Part No.	Description	No. Used
1	74-0720	Tube - Manual	1	12	323-6	Screw - Cap Hex. Hd.	2
2	3230-18	Bolt - Carriage	2	13	3253-21	Washer - Lock	2
3	2412-133	R-Clamp	2	14	87-6170	Frame - Seat	1
4	111071	Bumper	2	15	325-4	Screw - Cap Hex. Hd.	2
5	92-5972	Grommet	4	16	3296-23	Nut - Lock	2
‡6	87-7930	Decal - Danger	1	17	87-6290	Cushion - Seat Back	2
7	87-7950	Bed Support Assembly (Incl. Ref. #5 & 8)	1	18	87-6280	Plate - Seat Back	2
8	87-7940	Stud	1	19	3256-22	Washer - Flat	8
9	32128-44	Nut - Flange Lock	2	20	321-4	Screw - Cap Hex. Hd.	8
10	3290-357	Nut - Flange Lock	4	21	32128-20	Nut - Flange Lock	8
11	87-2510	Bracket - Seat Frame	2	22	3231-21	Bolt - Carriage	4
				23	87-6240	Bracket - Seat Back	4

‡For different language versions of this part, see International Decal Cross Reference.

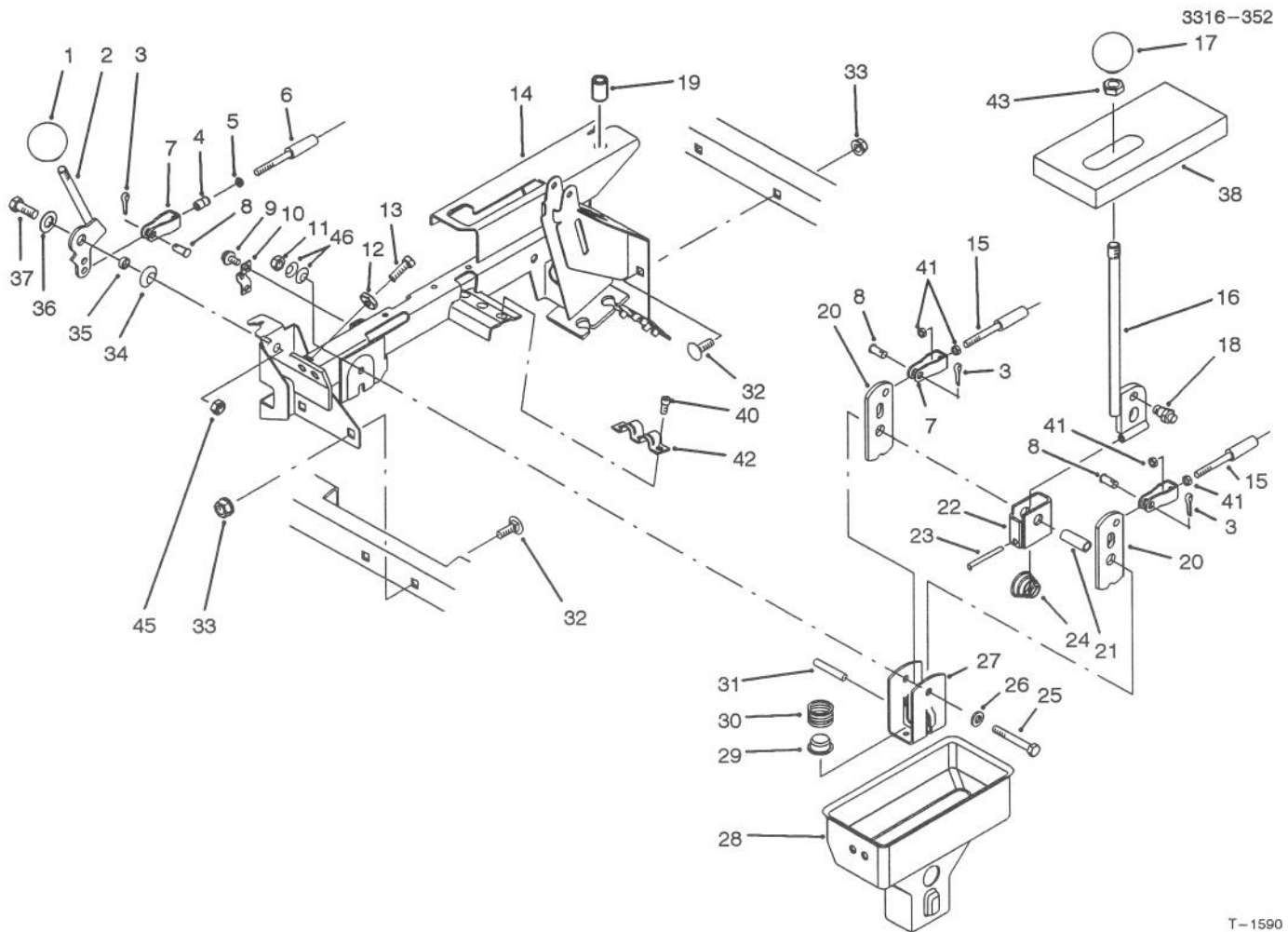

HI-LO & SHIFT LEVER ASSEMBLIES

Ref. No.	Part No.	Description	No. Used
1	233-37	Knob	1
2	87-4350	Lever - Hi-Lo	1
3	3272-6	Pin - Cotter	3
4	32148-15	Insert - Threaded	1
5	3219-14	Nut	1
6	87-4420	Hi-Lo Cable Assembly (Incl. Ref. #5)	1
7	87-7160	Cable Clevis Assembly (Incl. Ref. #4)	3
8	283-62	Pin - Clevis	3
9	32144-4	Screw - Hex. Washer Hd.	2
10	87-4340	Clamp - Cable	1
11	32128-25	Nut - Lock	2
12	3220-3	Nut - Jam	2
13	3211-8	Screw - Cap Hex. Hd.	2
14	87-8110	Lever Support Assembly (Incl. Ref. #19)	1
15	87-4260	Cable Assembly (Incl. Ref. #41)	2
16	87-2040	Lever - Shift	1
17	87-6720	Knob	1
18	87-3650	Pin - Shift	1
19	32148-7	Nut - Clinch	2
20	87-3540	Link - Shift	2

Ref. No.	Part No.	Description	No. Used
21	87-2520	Tube - Pivot	1
22	87-6040	Bracket - Shifter	1
23	32121-48	Pin - Roll	1
24	87-2900	Spring - Compression	1
25	322-12	Screw - Cap Hex. Hd.	1
26	87-8640	Washer - Flat	1
27	87-3520	Clevis	1
28	87-2260	Boot - Shift Lower	1
29	87-3530	Button - Shifter	1
30	87-3660	Spring - Compression	1
31	3290-507	Pin - Dowel	1
32	3231-21	Bolt - Carriage	4
33	3290-357	Nut - Flange Lock	4
34	3290-221	Washer - Spring	1
35	76-9100	Spacer - Hi-Lo Lever	1
36	49-9150	Washer - Flat	1
37	323-6	Screw - Cap Hex. Hd.	1
38	87-6570	Foam - Seal	1
40	65-5220	Screw - Hex. Socket Hd.	3
41	3220-1	Nut - Jam	4
42	87-4960	Clamp - Cable	1
43	3218-18	Nut - Jam	1
45	3296-39	Nut - Lock	1
46	3290-456	Washer - Belleville	2

T-1590

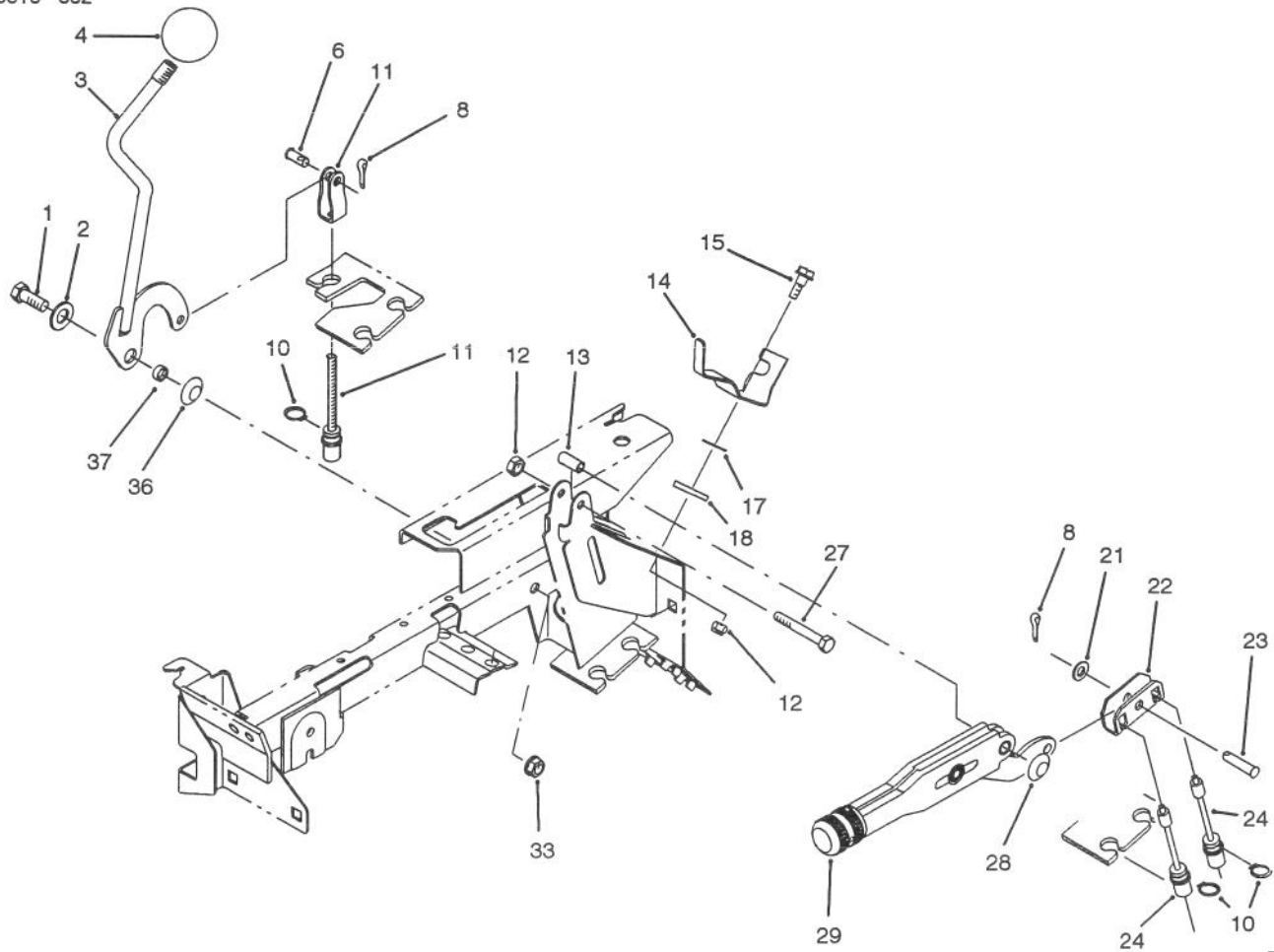

T-1591

DIFFERENTIAL LOCK & PARKING BRAKE ASSEMBLIES

Ref. No.	Part No.	Description	No. Used
1	323-6	Screw - Cap Hex. Hd.	1
2	49-9150	Washer - Flat	1
3	87-5030	Lever - Differential Lock	1
4	233-48	Knob	1
6	283-62	Pin - Clevis	1
8	3272-10	Pin - Cotter	2
10	32120-47	Ring - Retaining	3
11	87-4460	Differential Lock Cable	1
12	3296-42	Nut - Lock	2
13	87-4710	Spacer - Barking Brake	1
14	87-6640	Lever - Dump Stop	1
15	42-3560	Screw - Shoulder	1

Ref. No.	Part No.	Description	No. Used
17	3290-478	Washer - Belleville	1
18	71-5320	Washer - Flat	1
21	3256-23	Washer - Flat	1
22	87-3480	Plate - Brake Equalizer	1
23	283-14	Pin - Clevis	1
24	87-8450	Cable - Parking Brake	2
27	321-9	Screw - Cap Hex. Hd.	1
28	3290-477	Washer - Curved	1
29	87-2710	Lever - Parking Brake	1
33	3296-39	Nut - Lock	1
36	3290-221	Washer - Spring	2
37	76-2290	Spacer	1

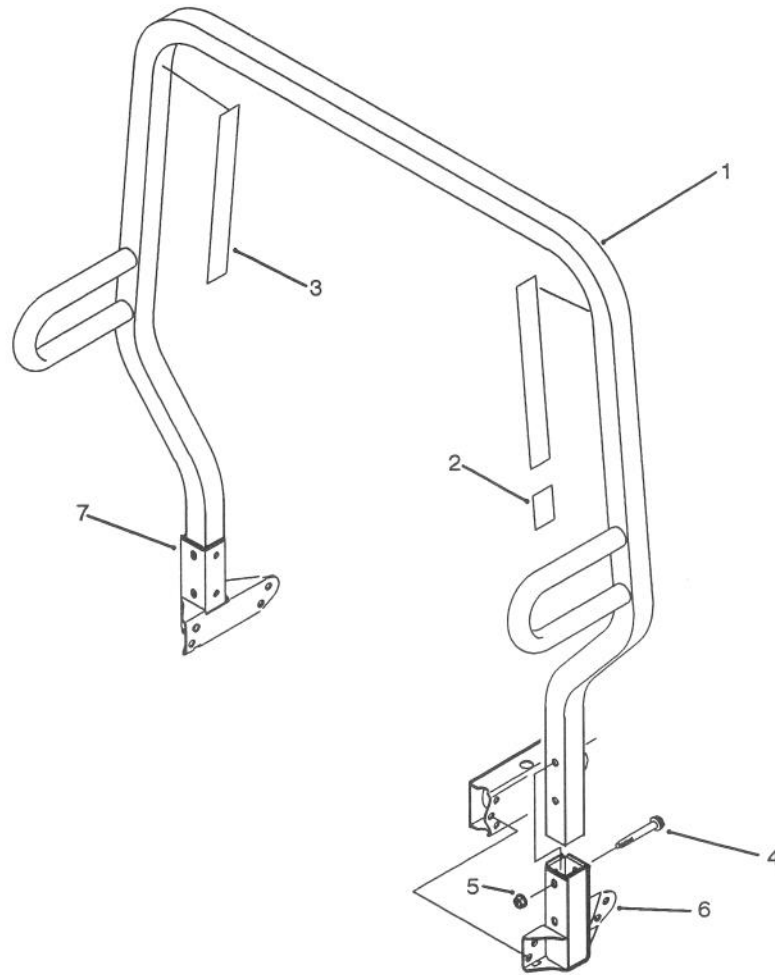

T-1592

R.O.P.S. ASSEMBLY

Ref. No.	Part No.	Description	No. Used	Ref. No.	Part No.	Description	No. Used
1	87-7090	R.O.P.S. Frame Assembly (Incl. Ref. #2 & 3)	1	4	3234-40	Screw - Hex. Flange Hd.	4
‡2	87-5940	Decal - Rollover	1	5	32128-23	Nut - Flange Lock	4
‡3	87-5980	Decal - ROPS	2	6	87-6950	Receiver - LH	1
				7	87-6960	Receiver - RH	1

‡For different language versions of this part, see International Decal Cross Reference.

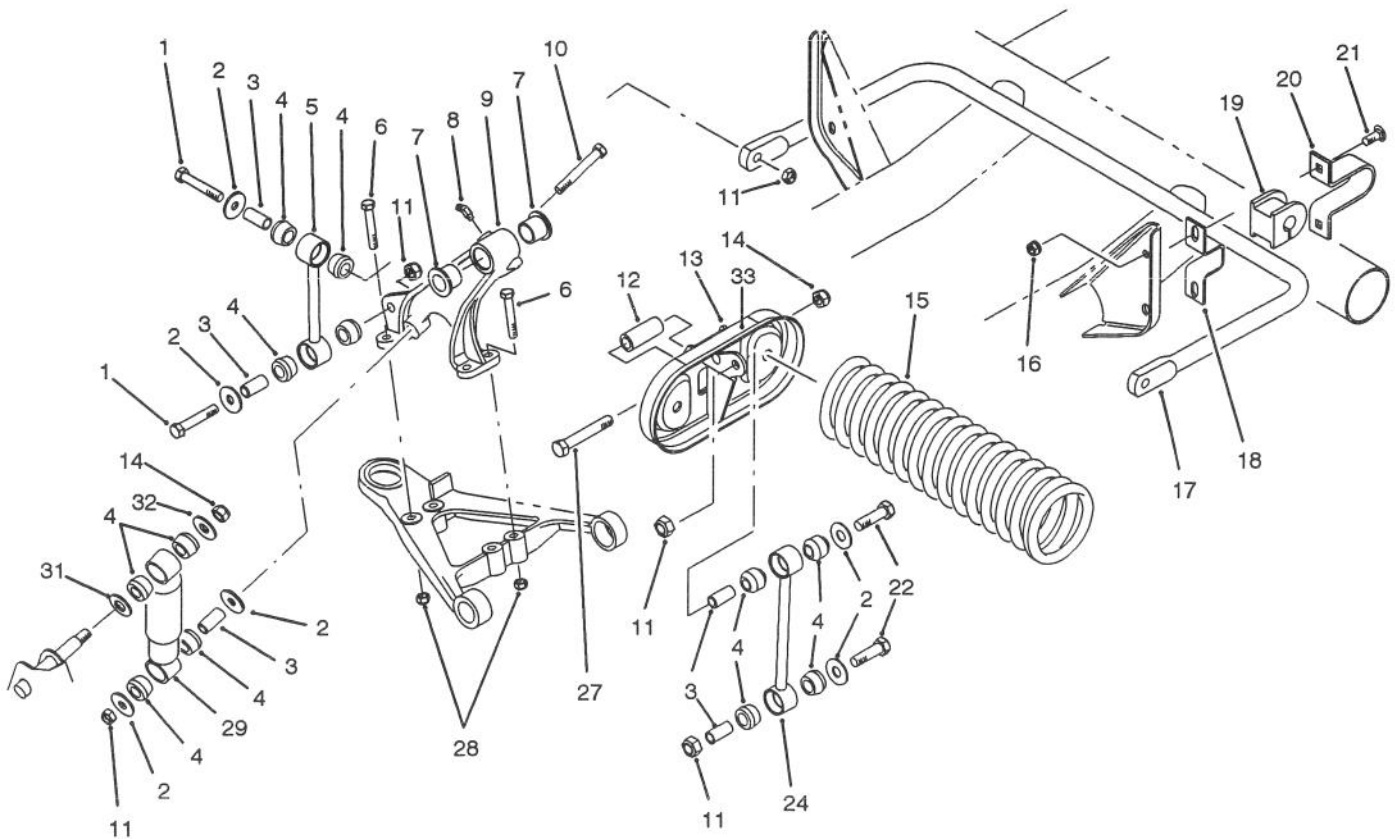

T-1593

FRONT SUSPENSION ASSEMBLY

Ref. No.	Part No.	Description	No. Used	Ref. No.	Part No.	Description	No. Used
1	324-10	Screw - Cap Hex. Hd.	4	15	87-0690	Spring - Compression	2
2	87-5330	Washer	12	16	3290-357	Nut - Flange Lock	4
3	87-3600	Spacer	10	17	87-3850	Bar - Anti-Sway	1
4	87-3920	Bushing - Rubber	24	18	87-3890	Bracket - Anti-Sway Bar	2
5	87-3860	Link - Anti-Sway Bar	2	19	87-3910	Bushing - Anti-Sway Bar	2
6	323-12	Screw - Cap Hex. Hd.	8	20	87-4010	Clamp - Anti-Sway Bar	2
7	33-3090	Bushing - Flange	4	21	3231-3	Bolt - Carriage	4
8	302-11	Fitting - Grease	2	22	324-9	Screw - Cap Hex. Hd.	4
9	87-0150	Tower - Control Arm RH	1	24	87-2480	Link - Stabilizer	2
*	87-0160	Tower - Control Arm LH	1	27	325-13	Screw - Cap Hex. Hd.	4
10	324-13	Screw - Cap Hex. Hd.	2	28	3296-39	Nut - Lock	8
11	3296-48	Nut - Lock	10	29	87-3110	Absorber - Shock	2
12	87-2500	Sleeve - Spring Pivot	2	31	3256-27	Washer - Flat	2
13	87-7150	Spring Cradle Assembly (Incl. Ref. #33)	2	32	3256-6	Washer - Flat	2
14	3296-23	Nut - Lock	4	‡33	44-0760	Decal - Warning	2

*Not Illustrated

‡For different language versions of this part, see International Decal Cross Reference.

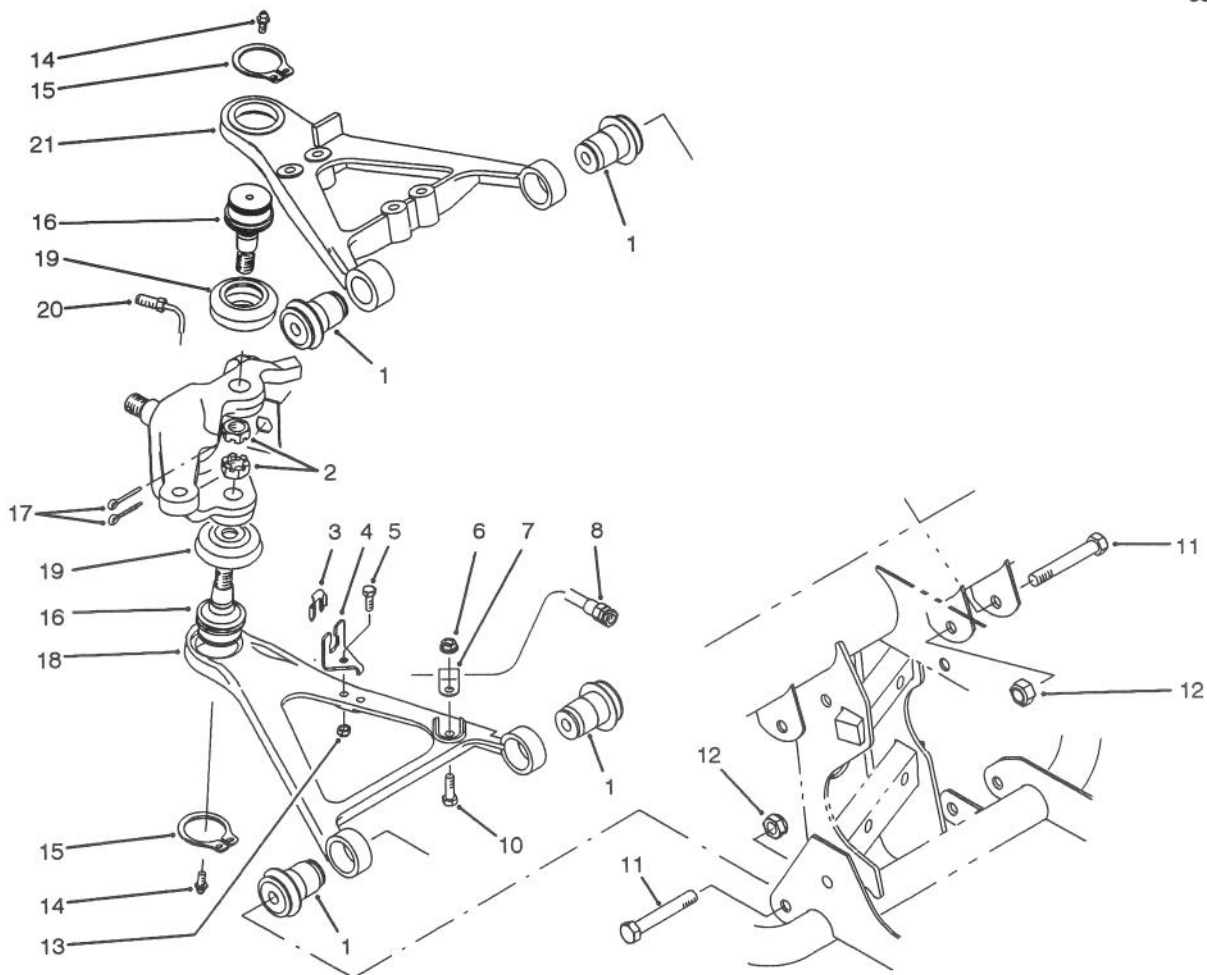

T-1594

FRONT SUSPENSION CONTROL ARM ASSEMBLY

Ref. No.	Part No.	Description	No. Used
1	87-1450	Bushing - Rubber	8
2	32136-2	Nut - Slotted	4
3	87-3580	Retainer - Brake Hose	2
4	87-2870	Bracket - Brake Hose	2
5	321-6	Screw - Cap Hex. Hd.	2
6	32128-20	Nut - Flange Lock	2
7	2412-10	Clamp - R	2
8	87-2780	Hose - Brake Front	2
10	322-5	Screw - Cap Hex. Hd.	2
11	325-13	Screw - Cap Hex. Hd.	8
12	3296-23	Nut - Flange Lock	8
13	3296-42	Nut - Lock	2

Ref. No.	Part No.	Description	No. Used
14	302-5	Fitting - Grease	4
15	32151-104	Ring - Snap	4
16	87-1430	Joint - Ball	4
17	3272-12	Pin - Cotter	4
18	87-0210	Arm - Control Lower RH	1
*	87-0220	Arm - Control Lower LH	1
19	87-2420	Boot	4
20	87-2800	Tube - Brake RH	1
*	87-2790	Tube - Brake LH	1
21	87-0170	Arm - Control Upper RH	1
*	87-0180	Arm - Control Upper LH	1

*Not Illustrated

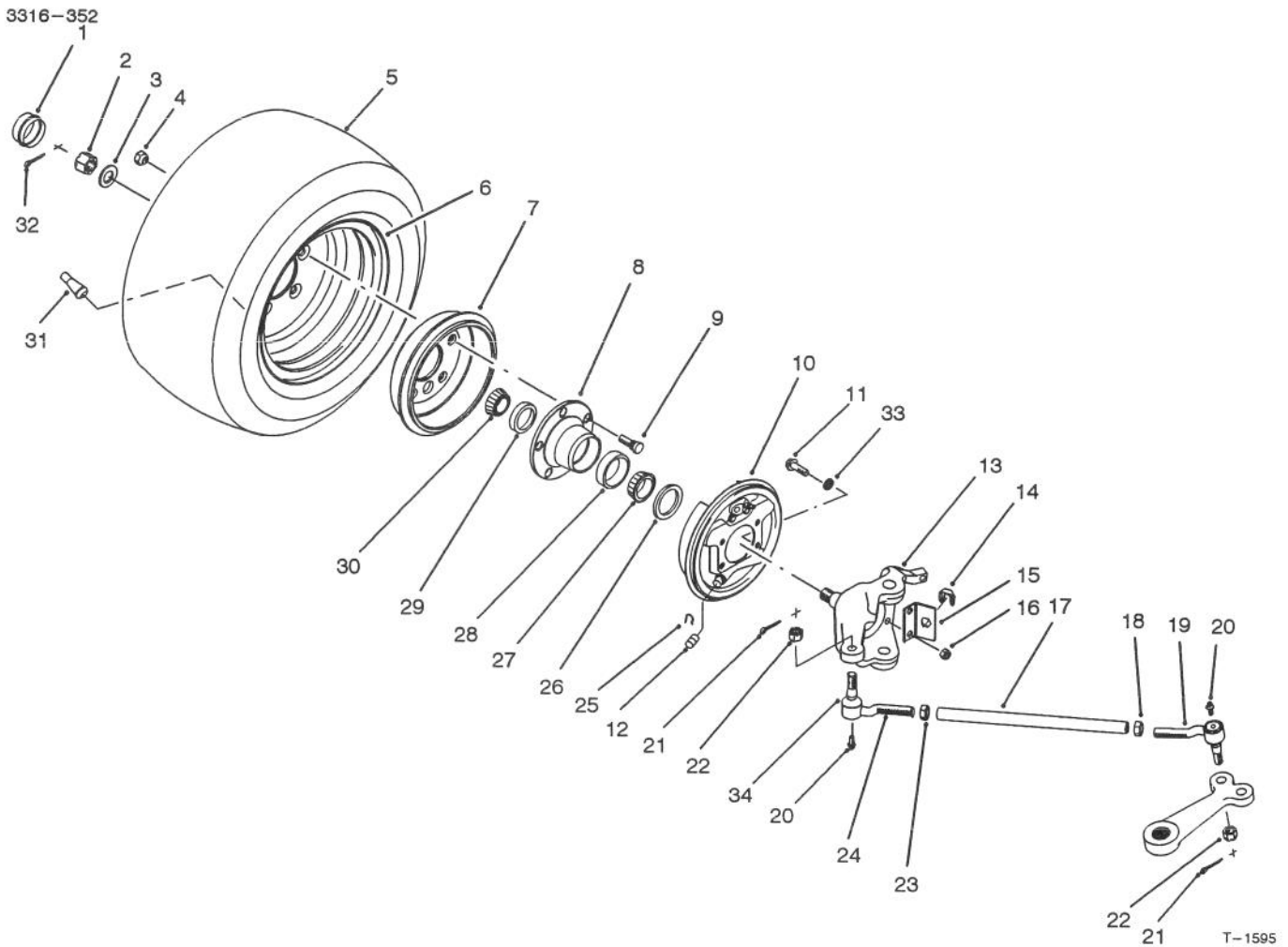

FRONT WHEEL ASSEMBLY

Ref. No.	Part No.	Description	No. Used
1	241-119	Cap Dust	2
2	32136-5	Nut Slotted	2
3	3256-28	Washer - Flat	2
4	23-7270	Nut - Lug	10
5	87-3300	Tire	2
6	87-5720	Rim	2
7	87-0270	Drum - Brake	2
8	87-5560	Hub - Wheel	2
9	87-5510	Stud - Drive	10
10	87-3010	Brake Assembly - RH	1
*	87-3020	Brake Assembly - LH	1
11	323-8	Screw - Hex. Flange Hd.	8
12	87-3450	Plug	2
13	87-5520	Spindle - RH	1
*	87-5540	Spindle - LH	1
14	87-3580	Retainer	2
15	87-2820	Bracket - Hose	2
16	3296-39	Nut - Lock	8
17	87-2410	Rod - Tie	2
18	3218-21	Nut - Jam	2

Ref. No.	Part No.	Description	No. Used
19	87-1470	Rod End Assy. - LH Thread (Incl. Ref. # 20-22 & 34)	2
20	302-5	Fitting - Grease	4
21	3272-12	Pin - Cotter	4
22	32136-3	Nut - Slotted	4
23	3220-11	Nut - Jam	2
24	87-1480	Rod End Assy. - RH Thread (Incl. Ref. #20-22 & 34)	2
25	87-3310	Clip - Brake Cable	2
26	87-3590	Seal - Bearing	2
27	254-106	Cone - Bearing	2
28	254-107	Cup - Bearing	2
29	254-72	Cup - Bearing	2
30	254-94	Cone - Bearing	2
31	232-27	Stem - Valve	2
32	3272-12	Pin - Cotter	2
33	3253-21	Washer - Lock	8
34		Seal - Rod End	4
*	87-5340	Seal Kit - Tie Rod End (Incl. Ref. #20-22 & 34)	4

*Not Illustrated

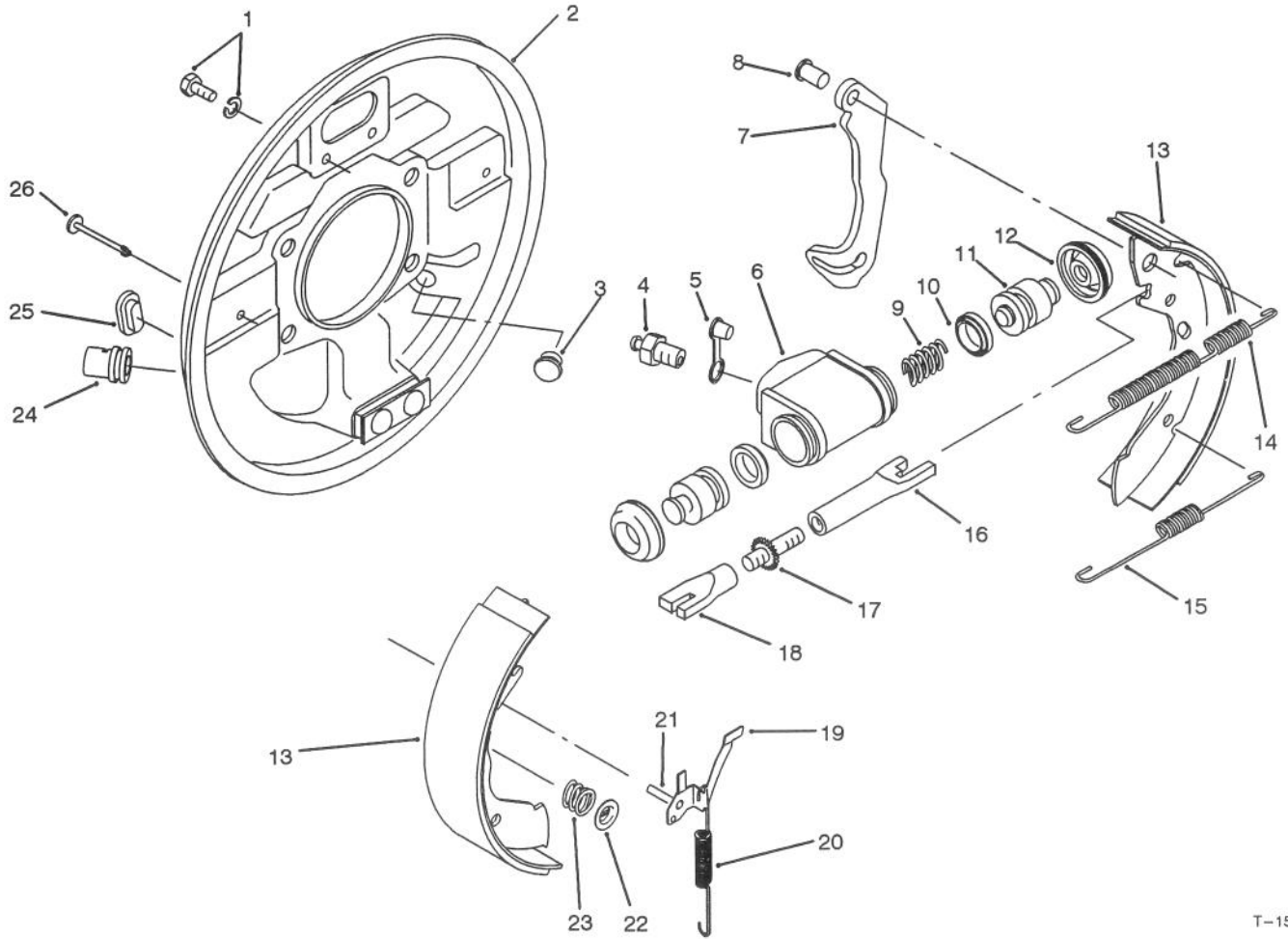

T-1596

FRONT BRAKE ASSEMBLY

Ref. No.	Part No.	Description	No. Used
1	92-4135	Set Bolt	2
2	92-4115	Backplate Assembly LH (Incl. Ref. #24)	1
*	92-4116	Backplate Assembly RH (Incl. Ref. #24)	1
3	92-4125	Plug	1
4	92-4113	Screw - Bleed	1
5	92-4114	Cap - Bleed Screw	1
6		Body	1
7		Lever - Operating LH/RH	1
8		Pin	1
9		Spring	1
10		Seal - 'L' Type	2
11		Piston	2
12		Cover - Dust	2
13	92-4120	Shoe & Lining Set (Incl. Ref. #7 & 8)	1
14	92-4126	Spring - Shoe, Upper LH	1
*	92-4127	Spring - Shoe, Upper RH	1
15	92-4128	Spring - Shoe, Lower	1
16		Pushrod - Female LH	1
*		Pushrod - Female RH	1
17		Bolt - Adjuster	1
18		Sleeve - Adjuster	1

Ref. No.	Part No.	Description	No. Used
19	92-4123	Pawl Assembly - LH (Incl. Ref. #21)	1
*	92-4124	Pawl Assembly - RH (Incl. Ref. #21)	1
20	92-4129	Spring - Adjuster, LH	1
*	92-4130	Spring - Adjuster, RH	1
21		Pin - Pawl	1
22	92-4131	Washer - Hold Down	2
23	92-4132	Spring - Hold Down	2
24		Guide - Pipe	1
25	92-4134	Plug - Inspection	1
26	92-4133	Pin - Hold Down	2
*	92-4121	Adjuster Assembly - LH (Incl. Ref. #16-18)	1
*	92-4122	Adjuster Assembly - RH (Incl. Ref. #16-18)	1
*	92-4117	Wheel Cylinder Assy. - LH (Incl. Ref. #4-6 & 9-12)	1
*	92-4118	Wheel Cylinder Assy. - RH (Incl. Ref. #4-6 & 9-12)	1
*	92-4119	Kit - Seal (Incl. Ref. #10 & 12)	1
*	87-3010	Front Brake Assembly - RH (Complete)	1
*	87-3020	Front Brake Assembly - LH (Complete)	1

*Not Illustrated

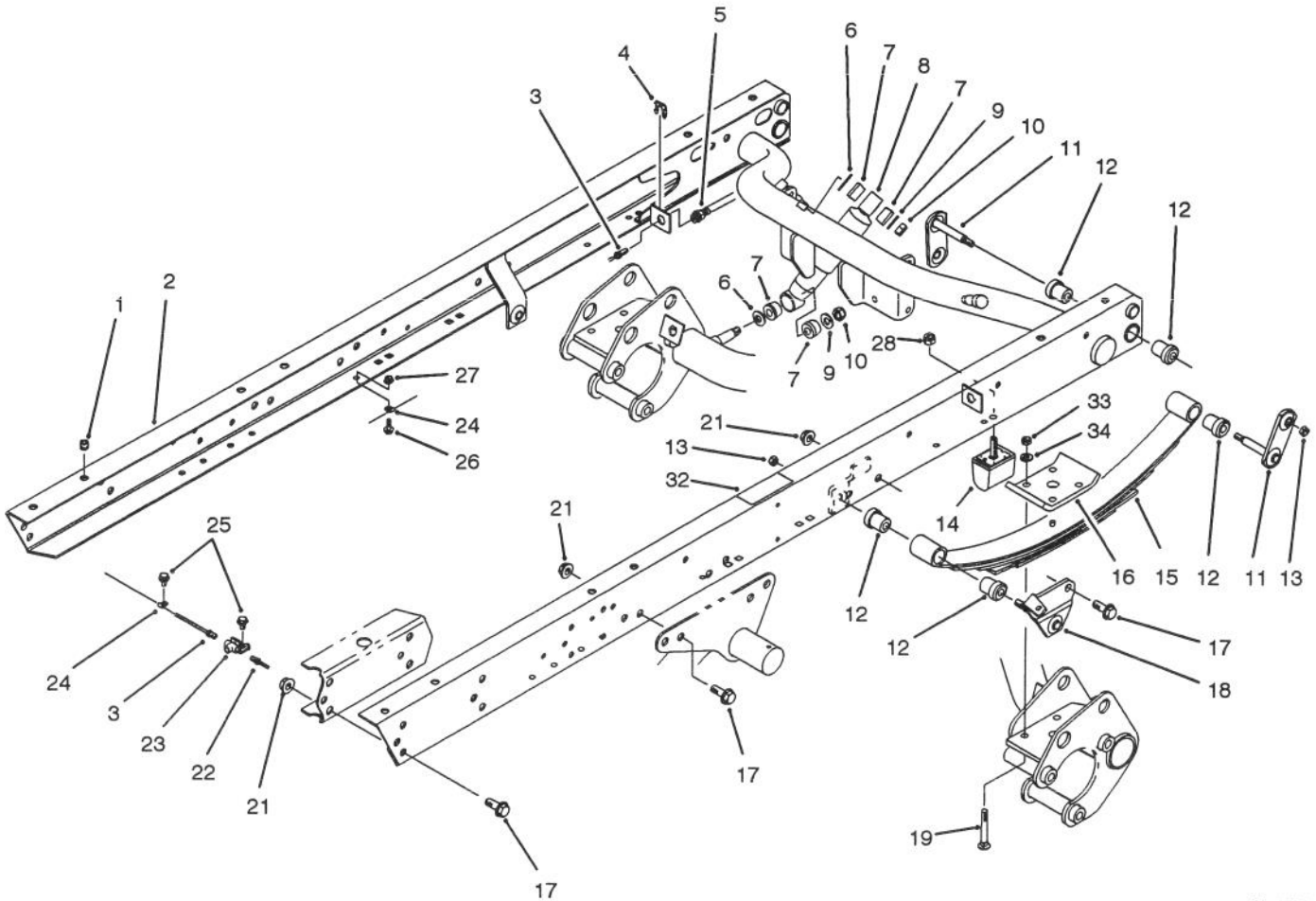

T-1778

REAR FRAME ASSEMBLY

Ref. No.	Part No.	Description	No. Used
1	32148-10	Insert - Threaded	8
2	87-8440	Rear Frame Assembly (Incl. Ref. #32)	1
3	87-3270	Tube - Brake RH	1
4	87-3580	Retainer	2
5	87-4100	Hose - Brake	2
6	3256-27	Washer - Flat	8
7	87-3920	Bushing - Rubber	8
8	87-3110	Shock Absorber	2
9	3256-6	Washer - Flat	4
10	3296-23	Nut - Lock	4
11	87-3980	Shackle - Spring	4
12	87-4760	Bushing	12
13	3296-39	Nut - Lock	6
14	87-3470	Bumper - Spring	2
15	87-1490	Spring - Leaf	2

Ref. No.	Part No.	Description	No. Used
16	87-7470	Plate - Clamp	2
17	3234-38	Screw - Hex. Flange Hd.	22
18	87-3960	Mount - Spring LH	1
*	87-3940	Mount - Spring RH	1
19	3232-17	Bolt - Carriage	8
21	32128-23	Nut - Flange Lock	22
22	87-3280	Tube - Brake LH	1
23	87-3560	Tee - Brake Tube	1
24	2412-149	Clamp - Tube	5
25	32104-82	Screw - Hex. Flange Hd.	2
26	3234-4	Screw - Hex. Flange Hd.	4
27	32128-33	Nut - Flange Lock	4
28	48-9520	Nut - Lock	2
‡32	66-6840	Decal - Caution	1
33	3296-76	Nut - Lock	8
34	87-7480	Washer - Flat	8

*Not Illustrated

‡For different language versions of this part, see International Decal Cross Reference.

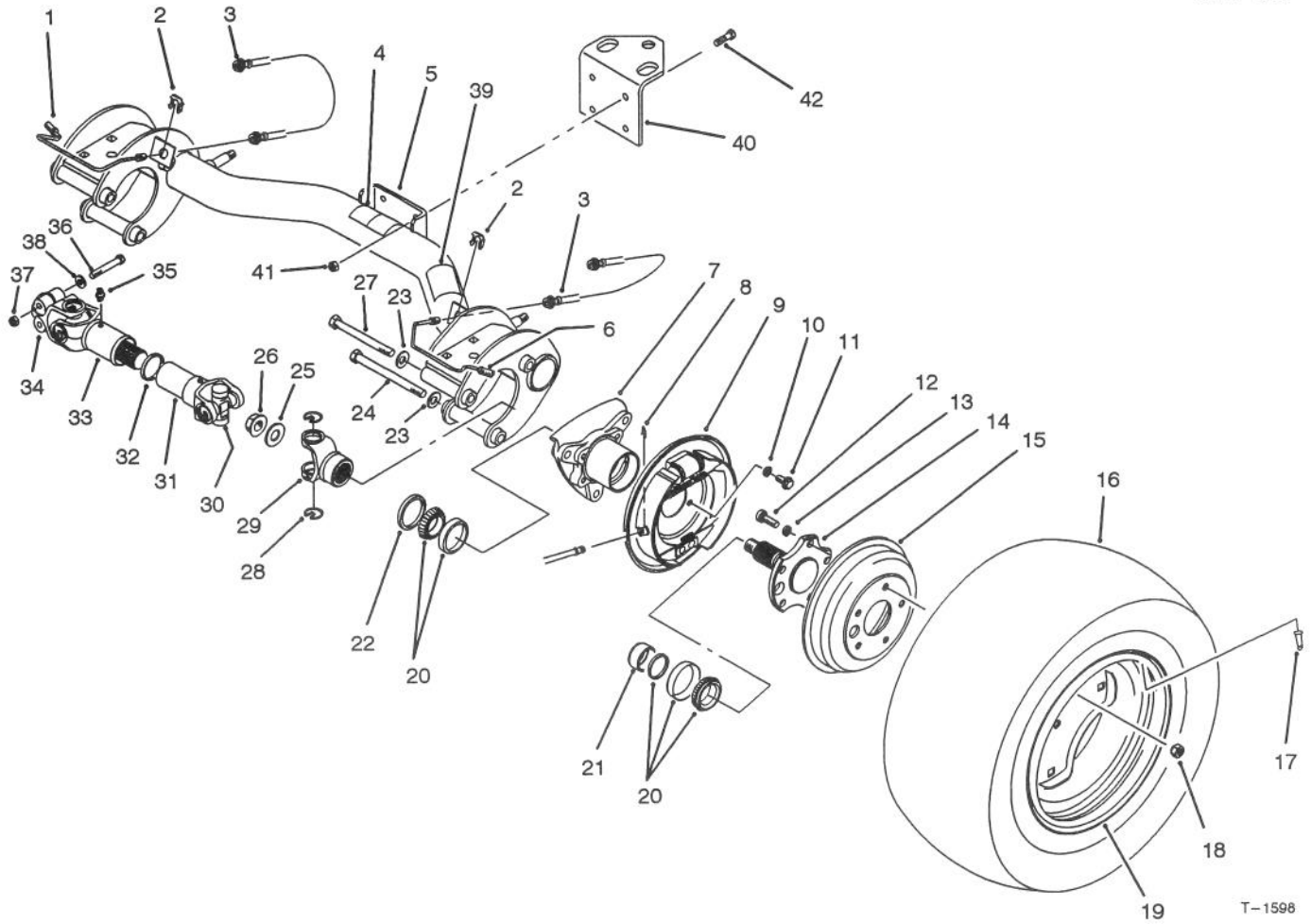

REAR AXLE ASSEMBLY

Ref. No.	Part No.	Description	No. Used
1	87-4090	Tube - Brake RH	1
2	87-3580	Retainer - Brake Hose	2
3	87-4100	Hose - Brake	2
‡4	87-6060	Decal - ATF	1
5	87-7110	Rear Axle Assembly (Incl. Ref. #4)	1
6	87-4080	Tube - Brake LH	1
7	87-2240	Housing - Axle	2
8	87-3310	Clip - Brake Cable	2
9	87-3840	Brake Assembly LH	1
*	87-3830	Brake Assembly RH	1
10	3253-21	Washer - Lock	8
11	323-6	Screw - Cap Hex. Hd.	8
12	87-2080	Bolt - Hex. Hd.	10
13	3253-6	Washer - Lock	10
14	87-8380	Stub - Axle	2
15	87-1840	Drum - Brake	2
16	87-6740	Tire - Rear 24"	2
*	87-3290	Tire - Rear 23" (Optional)	2
17	232-27	Valve - Stem	2
18	23-7270	Nut - Lug	10
19	87-6750	Rim - Rear 24"	
*	87-3000	Rim - Rear 23" (Optional)	2
20	87-1970	Bearing Matched Set	2
21	87-4060	Spacer - Bearing	2
22	87-3590	Seal - Bearing	2

Ref. No.	Part No.	Description	No. Used
23	87-7270	Washer - Flat	6
24	325-20	Screw - Cap Hex. Hd.	5
25	87-3060	Washer - Flat	2
26	32128-53	Nut - Flange Lock	2
27	325-19	Screw - Cap Hex. Hd.	1
28	92-4184	Ring - Snap	16
29	92-4183	Yoke - End	2
30	92-4178	Cross & Bearing Kit	4
31	92-4182	Yoke & Hub Assembly (Incl. Ref. #28)	2
32	92-4180	Seal	2
33	92-4179	Yoke, Shaft & Seal	2
34	92-4177	Yoke - Double Clamp	2
35	302-5	Fitting - Grease	2
36	87-8700	Screw - Cap Hex. Hd.	4
37	32128-36	Nut - Lock	4
38	80-6990	Washer	4
‡39	87-5990	Decal - PTO	1
40	92-5951	Angle - Hitch	1
41	3296-39	Nut - Lock	4
42	323-7	Screw - Cap Hex. Hd.	4
*	87-7500	Driveshaft Assembly (Incl. Ref. #28-35)	2
*	87-5370	Rear Tire & Wheel Assembly (24")	2
*	87-6370	Rear Tire & Wheel Assembly (23")	2

*Not Illustrated

‡For different language versions of this part, see International Decal Cross Reference.

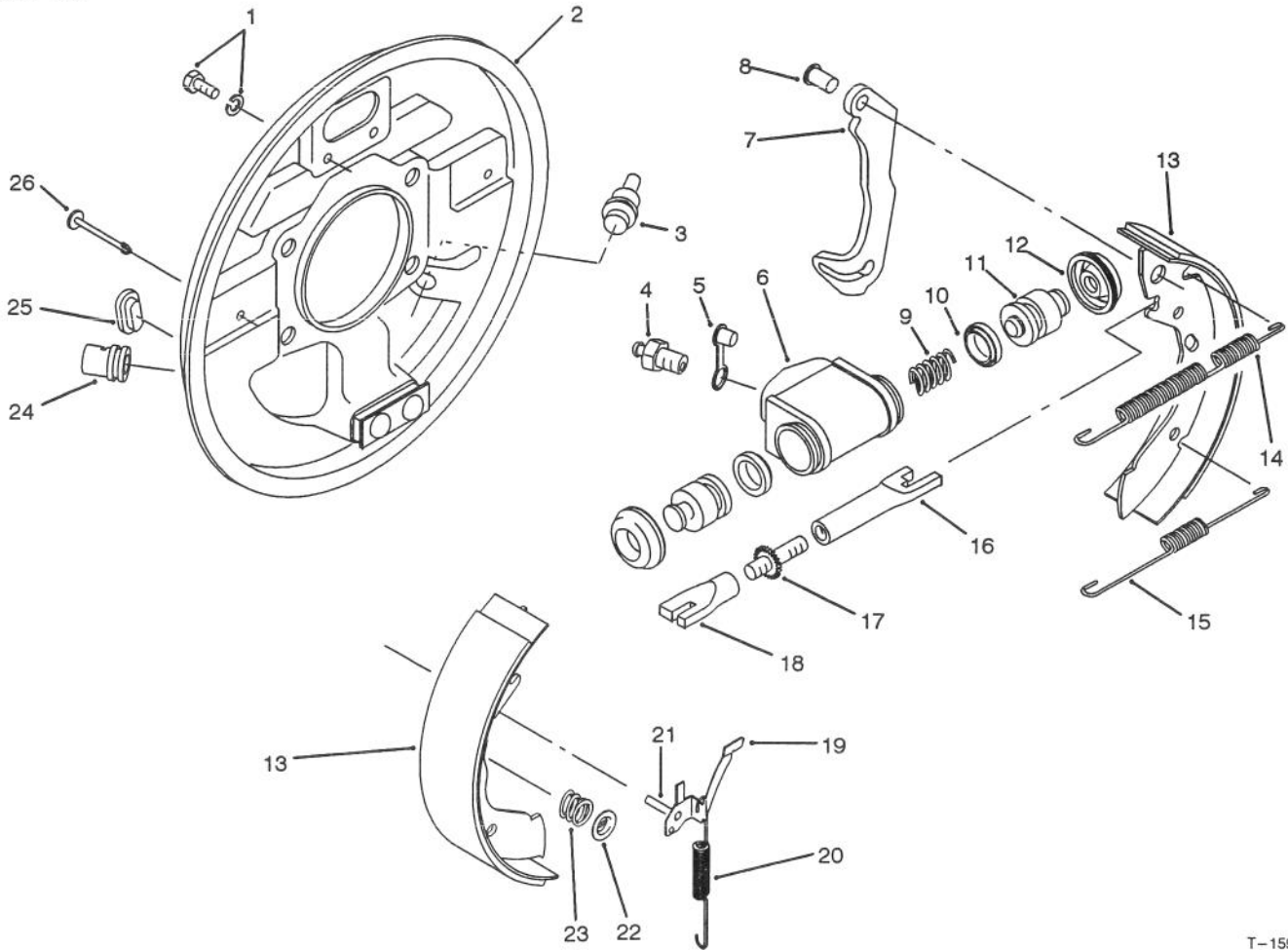

T-1599

REAR BRAKE ASSEMBLY

Ref. No.	Part No.	Description	No. Used
1	92-4135	Set Bolt	2
2	92-4138	Backplate Assembly LH (Incl. Ref. #24)	1
*	92-4139	Backplate Assembly RH (Incl. Ref. #24)	1
3	92-4146	Plug	1
4	92-4137	Screw - Bleed	1
5	92-4114	Cap - Bleed Screw	1
6		Body	1
7		Lever - Operating LH/RH	1
8		Pin	1
9		Spring	1
10		Seal - 'L' Type	2
11		Piston	2
12		Cover - Dust	2
13	92-4143	Shoe & Lining Set (Incl. Ref. #7 & 8)	1
14	92-4147	Spring - Shoe, Upper LH	1
*	92-4148	Spring - Shoe, Upper RH	1
15	92-4149	Spring - Shoe, Lower	1
16		Pushrod - Female LH	1
*		Pushrod - Female RH	1
17		Bolt - Adjuster	1
18		Sleeve - Adjuster	1

Ref. No.	Part No.	Description	No. Used
19	92-4123	Pawl Assembly - LH (Incl. Ref. #21)	1
*	92-4124	Pawl Assembly - RH (Incl. Ref. #21)	1
20	92-4150	Spring - Adjuster, LH	1
*	92-4151	Spring - Adjuster, RH	1
21		Pin - Pawl	1
22	92-4131	Washer - Hold Down	2
23	92-4152	Spring - Hold Down	2
24		Guide - Pipe	1
25	92-4134	Plug - Inspection	1
26	92-4133	Pin - Hold Down	2
*	92-4144	Adjuster Assembly - LH (Incl. Ref. #16-18)	1
*	92-4145	Adjuster Assembly - RH (Incl. Ref. #16-18)	1
*	92-4140	Wheel Cylinder Assy. - LH (Incl. Ref. #4-6 & 9-12)	1
*	92-4141	Wheel Cylinder Assy. - RH (Incl. Ref. #4-6 & 9-12)	1
*	92-4142	Seal Kit (Incl. Ref. #10 & 12)	1
*	87-3830	Rear Brake Assembly - RH (Complete)	1
*	87-3840	Rear Brake Assembly - LH (Complete)	1

*Not Illustrated

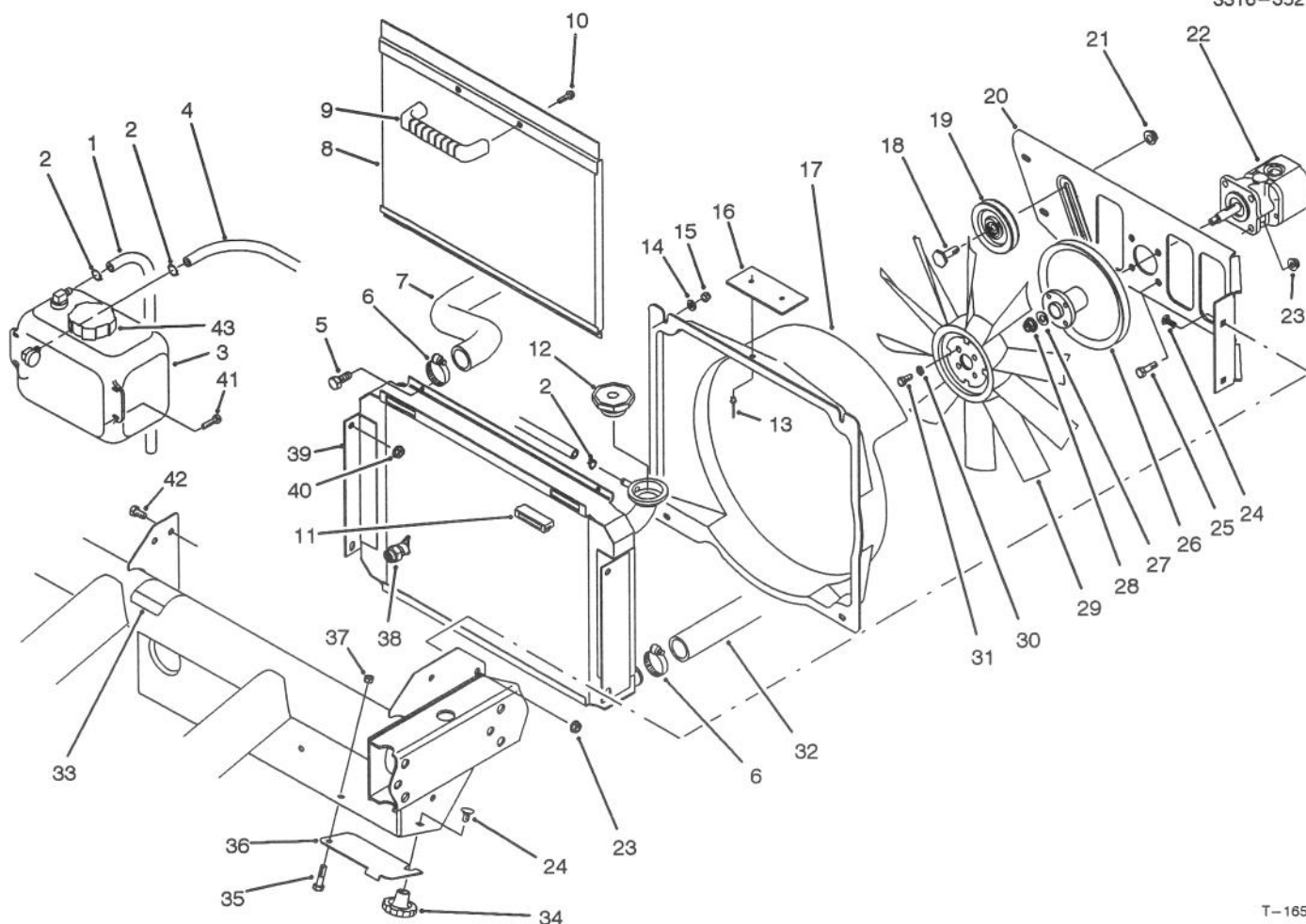

T-1659

RADIATOR & HYDRAULIC PUMP ASSEMBLY

Ref. No.	Part No.	Description	No. Used
1	71-3381	Tube - Overflow	1
2	92-2379	Clamp - Hose	3
3	87-3710	Overflow Reservoir Assy. (Incl. Ref. #43)	1
4	71-3383	Hose - Overflow	1
5	321-4	Screw - Cap Hex. Hd.	4
6	2412-34	Clamp - Hose	2
7	87-7330	Hose - Radiator Upper	1
8	87-2000	Screen - Radiator	1
9	65-5100	Handle	1
10	46-8091	Screw - Hex. Flange Hd.	2
11	58-4250	Magnet	2
12	66-3240	Cap - Radiator	1
13	3290-271	Rivet - Pop	2
14	3256-22	Washer - Flat	4
15	3296-42	Nut - Lock	4
†16	76-8750	Plate - Warning	1
17	87-7120	Fan Shroud Assembly (Incl. Ref. #13 & 16)	1
18	32141-86	Screw - Leveler	1
19	63-8140	Pulley	1
20	87-8230	Support - Fan	1
21	3290-357	Nut - Lock	1

Ref. No.	Part No.	Description	No. Used
22	87-5700	Hydraulic Pump Assembly	1
23	3296-29	Nut - Flange Lock	8
24	3230-23	Bolt - Carriage	5
25	322-5	Screw - Cap Hex. Hd.	4
26	87-7320	Pulley	1
27	3256-45	Washer - Flat	1
28	3296-5	Nut - Lock	1
29	84-1880	Fan	1
30	3253-3	Washer - Lock	4
31	321-3	Screw - Cap Hex. Hd.	4
32	87-4150	Hose - Radiator Lower	1
‡33	83-9150	Decal - Starting Fluid	1
34	19-4050	Knob	1
35	3-7166	Bolt - Shoulder	1
36	87-4040	Door - Cleanout	1
37	3296-3	Nut - Lock	1
38	92-4111	Petcock - Radiator	1
39	87-5570	Radiator Assembly (Incl. Ref. #38)	1
40	32128-20	Nut - Lock	4
41	3250-20	Screw - Round Hd.	4
42	322-2	Screw - Cap Hex. Hd.	4
43	87-7050	Cap - Overflow Tank	1

‡For different language versions of this part, see International Decal Cross Reference.

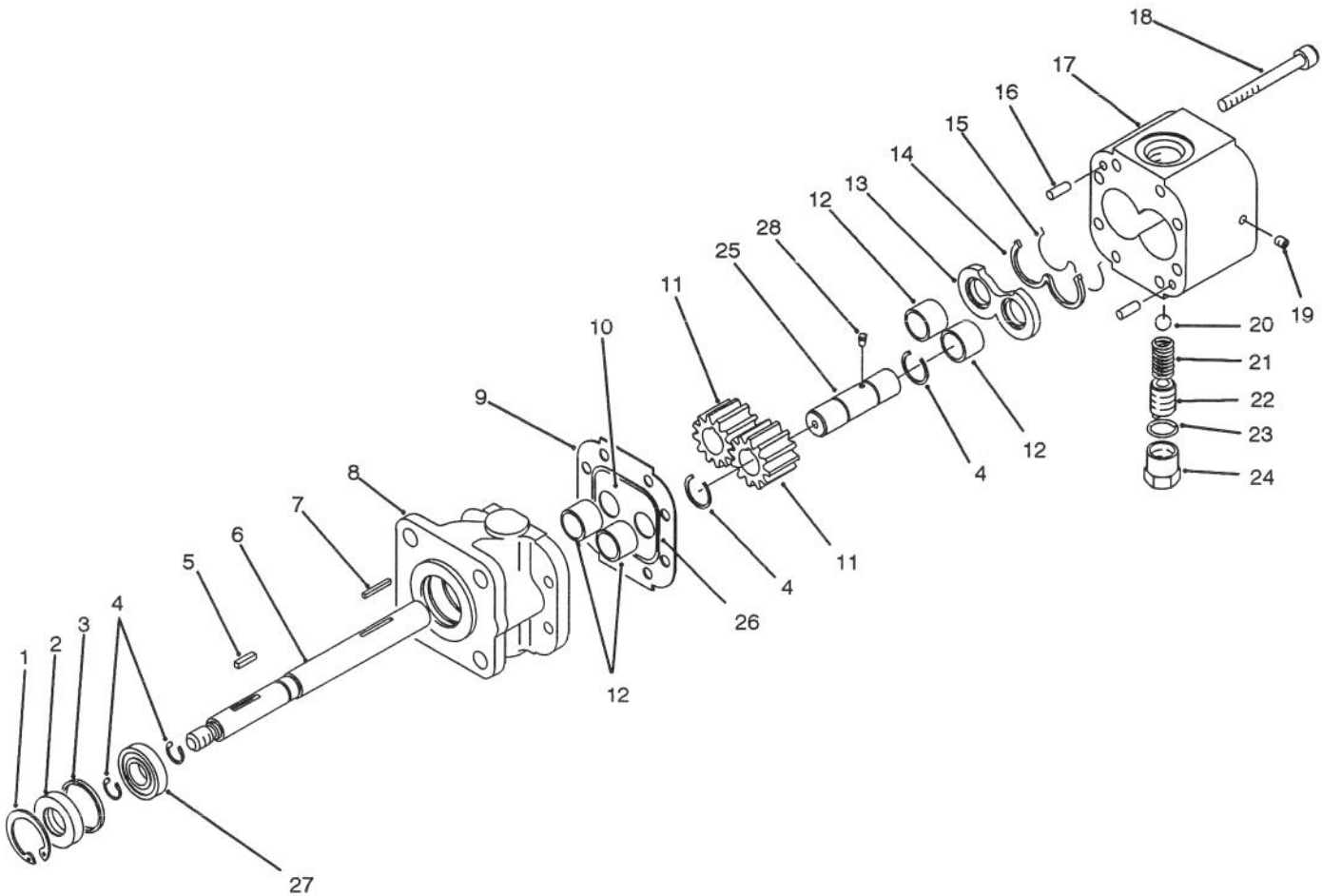

T-1601

HYDRAULIC PUMP ASSEMBLY NO. 87-5700

Ref. No.	Part No.	Description	No. Used
1	32151-41	Ring - Retaining	1
2	92-2195	Seal - Oil	1
3	92-2186	Spacer	1
4	92-2178	Ring - Crescent	4
5	92-2179	Key - Square	1
6	92-2189	Shaft - Drive	1
7	92-2177	Pin - Shear	1
8	92-2188	Stator	1
9	92-2182	Plate - Seal	1
10	92-2183	Plate - Wear	1
11	92-2175	Gear	2
12	92-2192	Bearing	4
13	92-2181	Plate - Pressure	1
14	92-2197	Seal - Back Up	1

Ref. No.	Part No.	Description	No. Used
15	92-2196	Seal - Pressure Plate	1
16	92-2176	Pin - Dowel	2
17	92-2187	Housing - Gear, End	1
18	92-2173	Screw - Cap Socket Head	8
19	92-2185	Plug	1
20	92-2193	Ball	1
21	92-2194	Spring	1
22	92-2174	Screw - Adjusting	1
23	92-2180	Gasket - Copper	1
24	92-2184	Cap - Relief Valve	1
25	92-2190	Shaft - Idler	1
26	92-2198	Seal	1
27	92-2191	Bearing	1
28	92-2199	Key - Ball	1

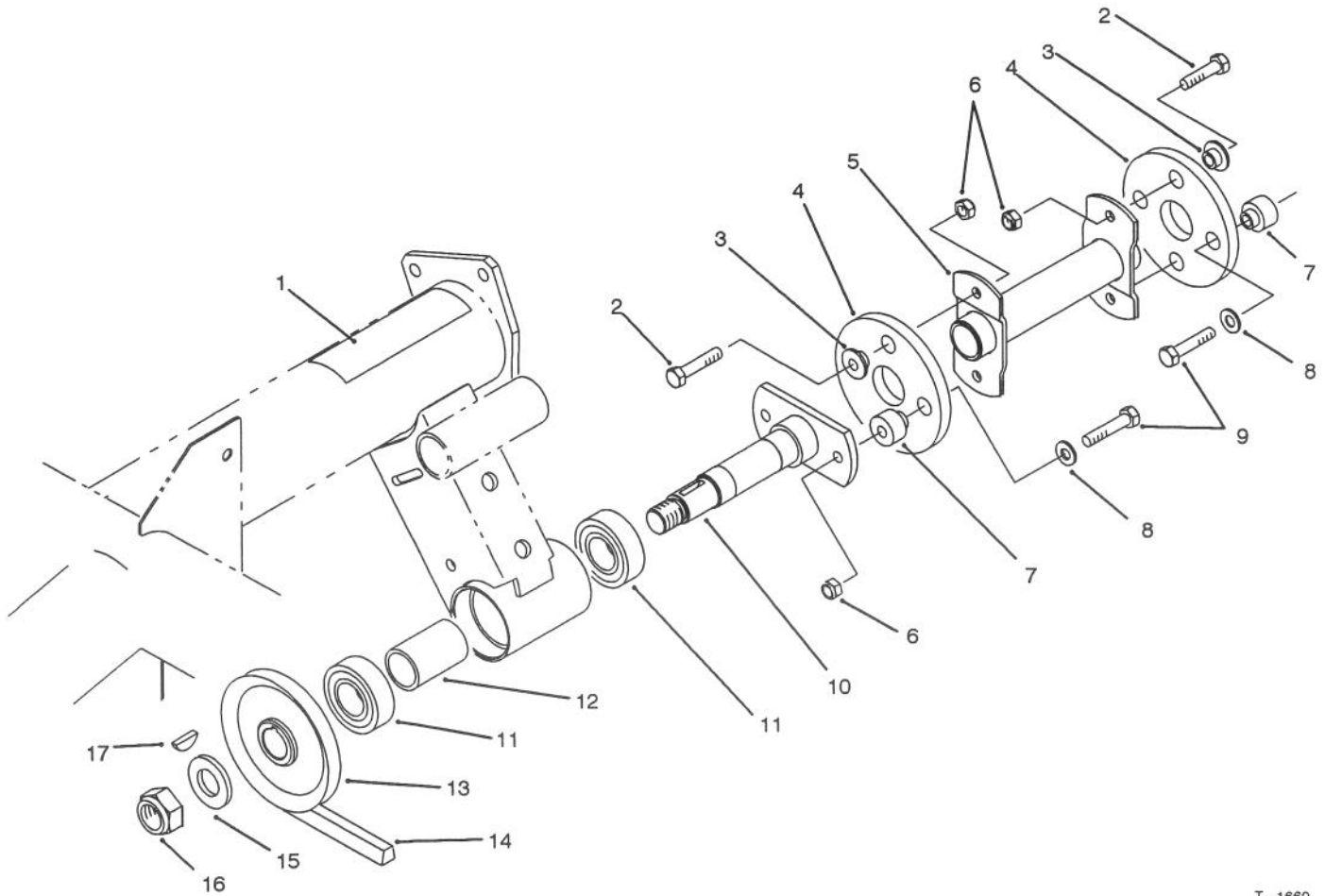

T-1660

HYDRAULIC PUMP DRIVE ASSEMBLY

Ref. No.	Part No.	Description	No. Used
‡1	80-8040	Decal - Caution	1
2	322-5	Screw - Cap Hex. Hd.	4
3	27-6600	Spacer - Thin	4
4	44-2230	Disc - Rubber	2
5	87-4120	Driveshaft	1
6	3296-29	Nut - Lock	6
7	27-6590	Spacer - Thick	4
8	3256-3	Washer - Flat	4
9	322-7	Screw - Cap Hex. Hd.	4

Ref. No.	Part No.	Description	No. Used
10	87-2720	Driveshaft	1
11	251-82	Bearing - Ball	2
12	87-2750	Spacer - Bearing	1
13	87-3370	Pulley	1
14	87-3210	Belt - V	1
15	3256-28	Washer - Flat	1
16	3296-15	Nut - Lock	1
17	3257-7	Key - Woodruff	1

‡For different language versions of this part, see International Decal Cross Reference.

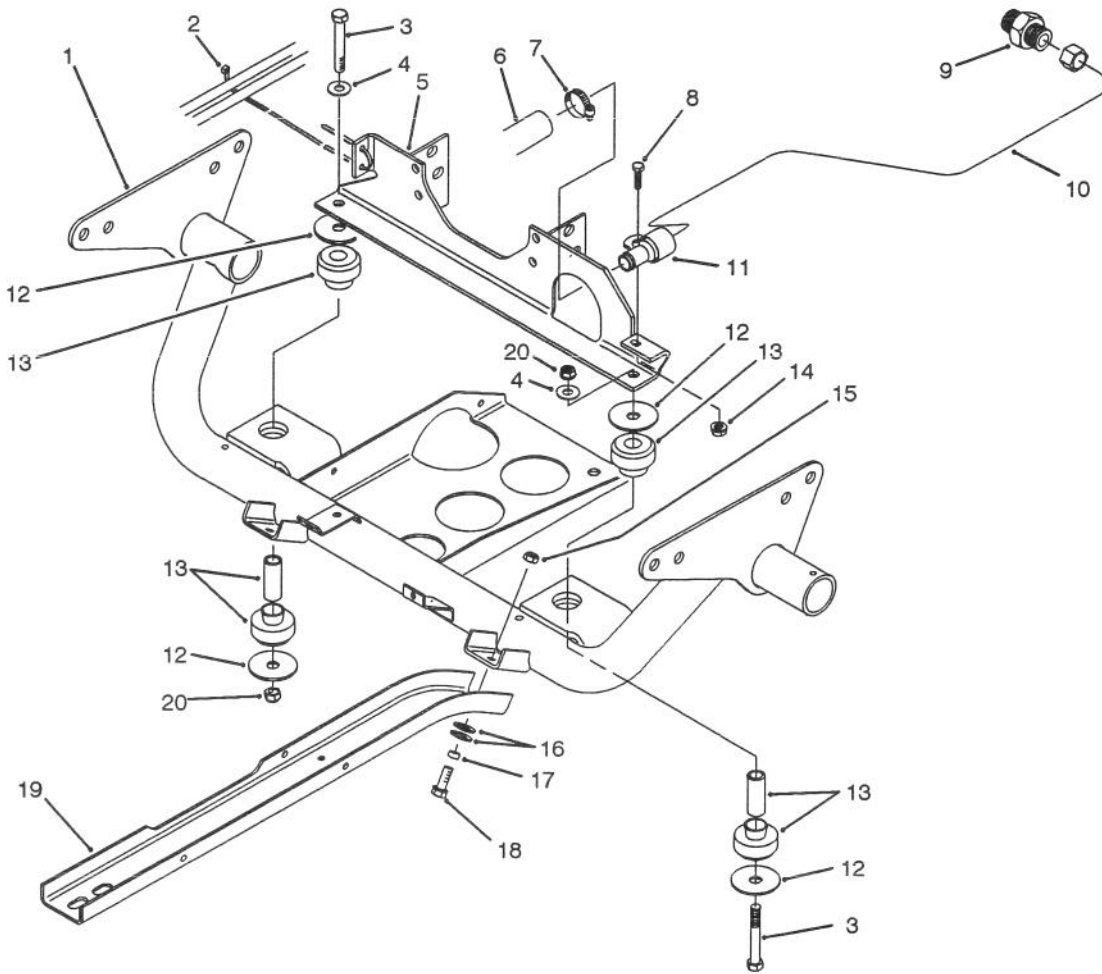

T-1661

ENGINE FRAME ASSEMBLY

Ref. No.	Part No.	Description	No. Used
1	87-1940	Frame - Engine	1
2	3290-378	Tie - Cable	1
3	324-12	Screw - Cap Hex. Hd.	2
4	3256-25	Washer - Flat	2
5	87-5000	Mount - Engine	1
6	87-7350	Hose - Suction	1
7	2412-34	Clamp - Hose	1
8	321-4	Screw - Cap Hex. Hd.	1
9	87-7290	Fitting - Hydraulic	1
10	87-6900	Tube - Hydraulic	1

Ref. No.	Part No.	Description	No. Used
11	2412-106	Clamp - R	1
12	87-5100	Washer - Flat	4
13	87-4970	Engine Mount Assembly	4
14	32128-33	Nut - Flange	1
15	3296-39	Nut - Lock	6
16	3290-413	Washer - Belleville	12
17	76-9100	Spacer	6
18	3234-11	Screw - Cap Hex. Hd.	6
19	87-4730	Guard - Belly	2
20	3296-48	Nut - Lock	2

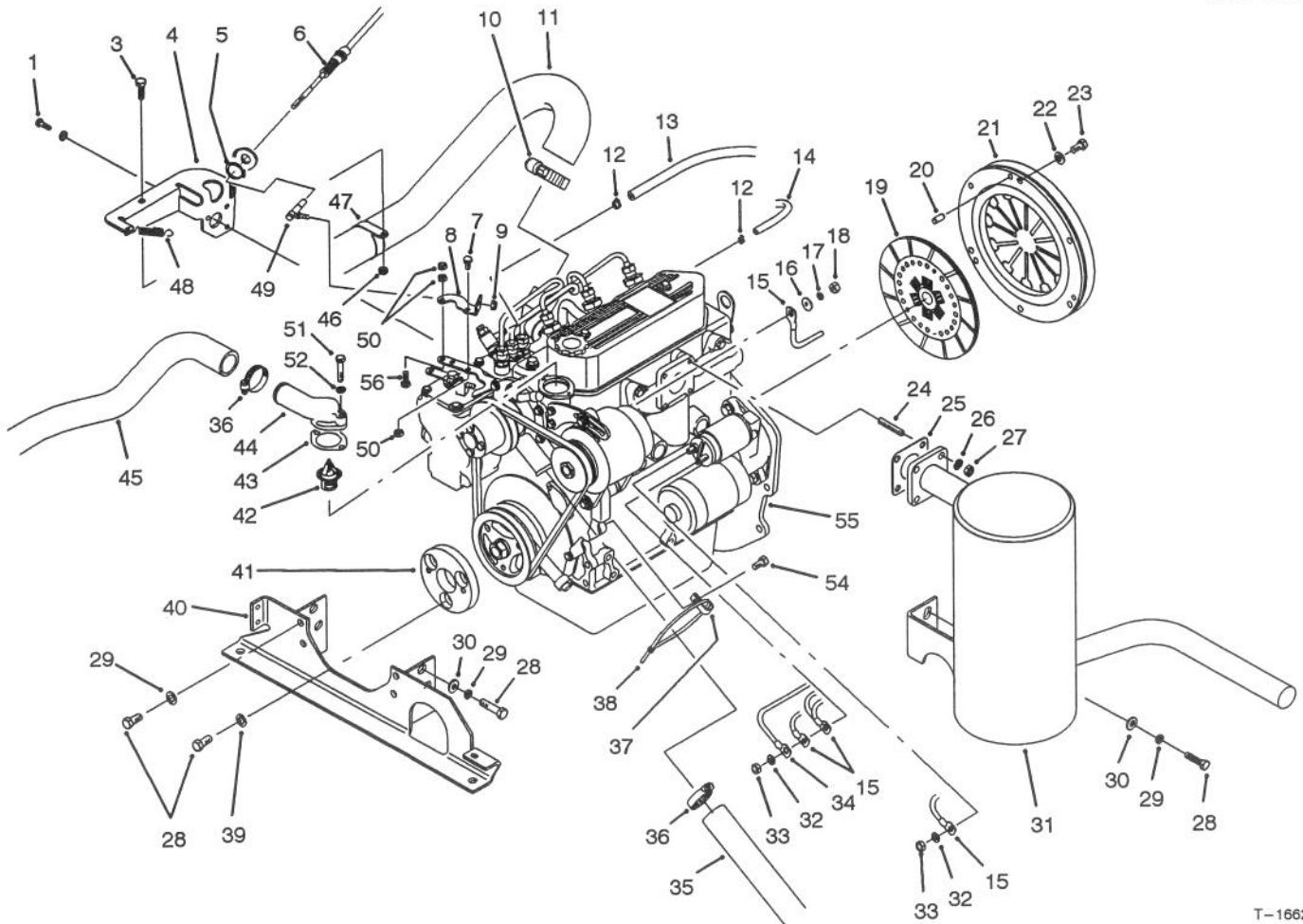

T-1662

ENGINE INSTALLATION ASSEMBLY

Ref. No.	Part No.	Description	No. Used
1	42-9440	Screw - Cap Hex. Hd.	3
3	322-3	Screw - Cap Hex. Hd.	1
4	87-5870	Bracket - Cable	1
5	32120-47	Ring - Retaining	1
6	87-8610	Cable - Accelerator	1
7	321-2	Screw - Cap Hex. Hd.	1
8	87-7440	Plate - Throttle	1
9	3296-3	Nut - Lock	1
10	2412-92	Clamp	1
11	87-4050	Hose - Air Intake	1
12	2412-108	Clamp	2
13	27-5360	Hose - Fuel	1
14	75-4706	Hose	1
15	87-4250	Harness - Wire	1
16	5-3637	Washer - Flat	1
17	43-5920	Washer - Lock	1
18	48-7880	Nut - Lock	1
19	87-4700	Disc - Clutch	1
20	51-5610	Pin - Alignment	3
21	87-4690	Cover - Clutch	1
22	3253-4	Washer - Lock	6
23	48-7700	Screw - Cap Hex. Hd.	6
24	42-9570	Stud - Muffler	4
25	42-9110	Gasket - Muffler	1
26	42-9850	Washer - Lock	4
27	48-7930	Nut	4
28	63-7790	Screw - Cap Hex. Hd.	13

Ref. No.	Part No.	Description	No. Used
29	48-9590	Washer - Lock	10
30	3256-25	Washer	6
31	87-6730	Muffler	1
32	3254-2	Washer - Lock	2
33	42-9580	Nut - Lock	2
34	87-3070	Cable - Battery Positive	1
35	87-4150	Hose - Radiator Lower	1
36	2412-34	Clamp	2
37	2412-149	Clamp - R	1
38	3290-379	Tie - Cable	1
39	36-4790	Washer - Thrust	3
40	87-5000	Mount - Engine	1
41	87-4110	Puck - Engine Adapter	1
42	67-5050	Thermostat	1
43	64-4430	Gasket - Thermostat	1
44	87-3410	Housing - Thermostat	1
45	87-7330	Hose - Radiator Upper	1
46	3296-29	Nut - Lock	1
47	2412-107	Clamp - R	1
48	67-1450	Spring	1
49	18-1720	Ball Joint	1
50	3296-56	Nut - Lock	3
51	48-7660	Screw - Cap Hex. Hd.	2
52	48-8010	Washer - Lock	2
54	42-9440	Screw - Cap Hex. Hd.	1
55	87-2090	Engine	1
56	321-5	Screw - Cap Hex. Hd.	1

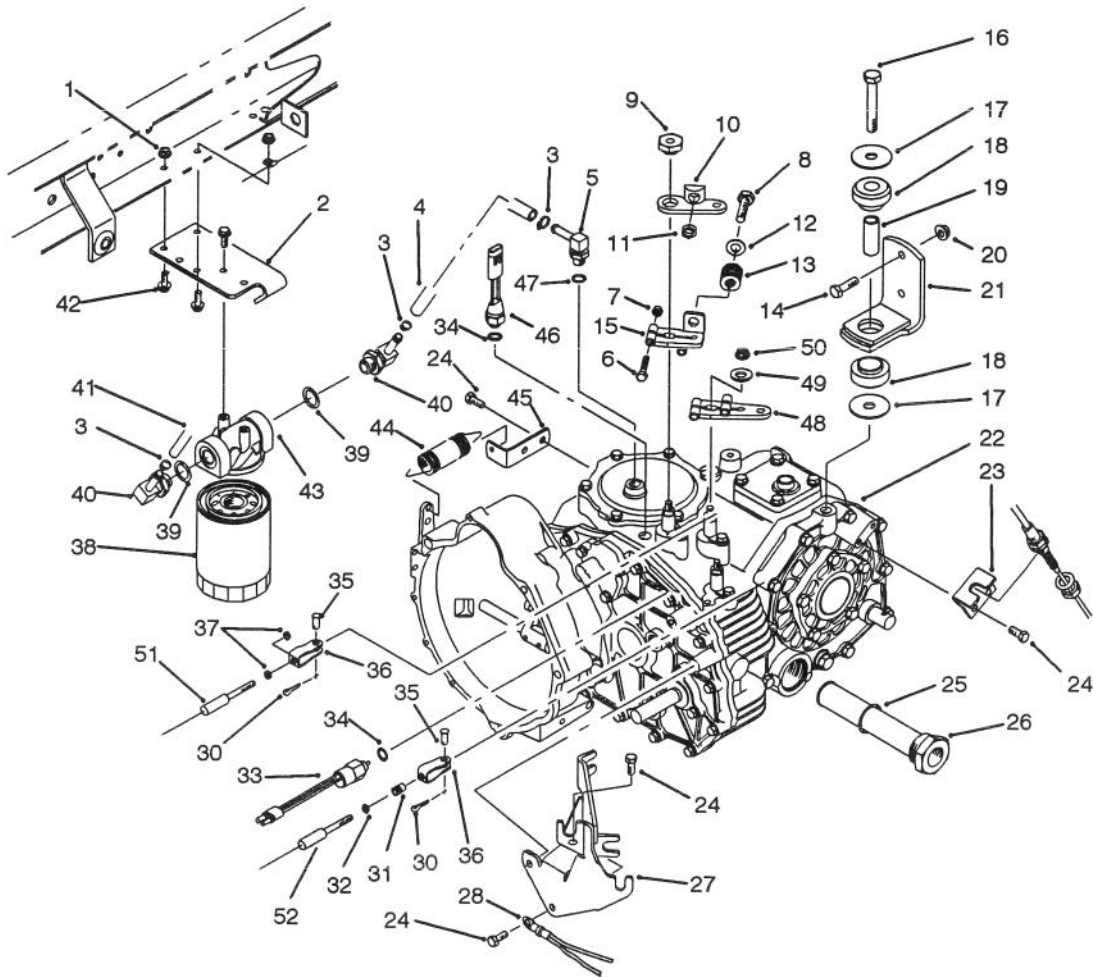

T-1707

TRANSAXLE INSTALLATION ASSEMBLY

Ref. No.	Part No.	Description	No. Used	Ref. No.	Part No.	Description	No. Used
1	32128-33	Nut - Flange Lock	1	25	237-123	Seal - O-Ring	1
2	87-7040	Bracket - Oil Filter	1	26	87-3990	Oil Strainer Assembly (Incl. Ref. #25)	1
3	2412-36	Clamp - Hose	3	27	87-4820	Bracket - Cable	1
4	87-5730	Hose - Hydraulic	1	28	87-3080	Cable - Battery Negative	1
5	354-135	Fitting - Hydraulic 90° (Incl. Ref. #47)	1	30	3272-6	Pin - Cotter	3
6	3274-62	Screw - Hex. Socket Hd.	6	31	32148-15	Nut - Clinch	1
7	3296-56	Nut - Lock	6	32	3219-14	Nut - Hex.	1
8	323-10	Screw - Cap Hex. Hd.	1	33	87-6710	Switch - Supervisor	1
9	87-6820	Nut - Special	1	34	237-30	O-Ring	2
10	87-6860	Lever - Shift Limiter	1	35	283-62	Pin - Clevis	3
11	32128-21	Nut - Lock	1	36	87-2310	Clevis - Cable	3
12	3256-4	Washer - Flat	1	37	3220-1	Nut - Jam	4
13	87-6910	Spring - Compression	1	38	54-0110	Element - Oil Filter	1
14	323-7	Screw - Cap Hex. Hd.	4	39	237-79	Seal - O-Ring	2
15	87-6850	Arm - Shift	1	40	354-134	Fitting - Hydraulic 90° (Incl. Ref. #39)	2
16	3215-1	Screw - Cap Hex. Hd.	2	41	87-4920	Hose - Hydraulic	1
17	87-5100	Washer	4	42	3234-4	Screw - Hex. Flange Hd.	4
18	87-4970	Transaxle Mount Assembly (Incl. Ref. #19)	4	43	87-5240	Head - Oil Filter	1
19		Spacer - Mount	2	44	68-9950	Spring - Extension	1
20	3296-39	Nut - Flange Lock	4	45	87-7170	Bracket - Clutch Spring	1
21	87-5800	Bracket - Mount	2	46	72-4310	Switch - Ball N.C.	1
22	87-1950	Transaxle Assembly	1	47	237-42	Seal - O-Ring	1
23	87-4470	Bracket	1	48	87-7230	Clamp - Shift Arm	2
24	66-3160	Screw - Cap Hex. Hd.	7	49	87-8640	Washer - Flat	2

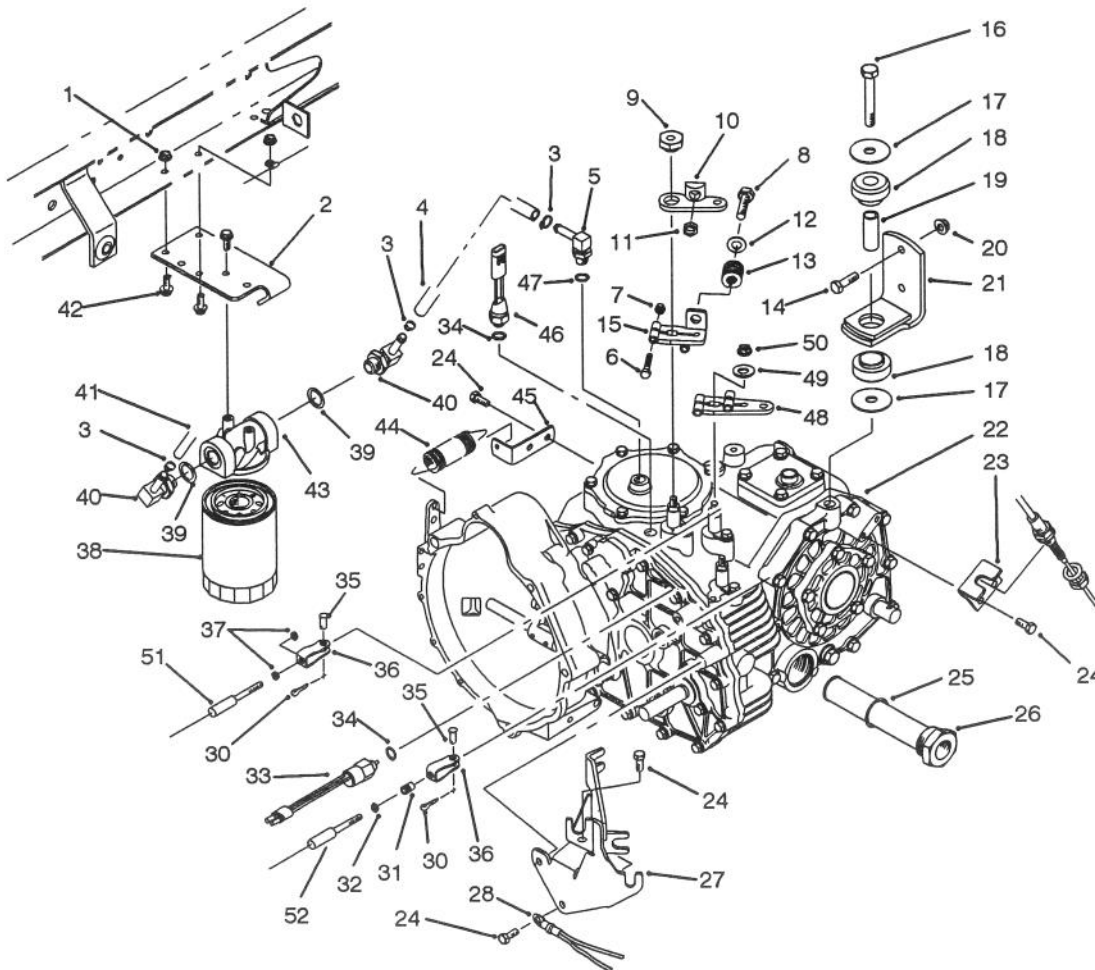

T-1707

TRANSAXLE INSTALLATION ASSEMBLY (Continued)

Ref. No.	Part No.	Description	No. Used
50	48-9510	Nut - Lock	2
51	87-4260	Shift Cable Assembly (Incl. Ref. #37)	2

Ref. No.	Part No.	Description	No. Used
52	87-4420	Hi-Lo Cable Assembly (Incl. Ref. #32)	1

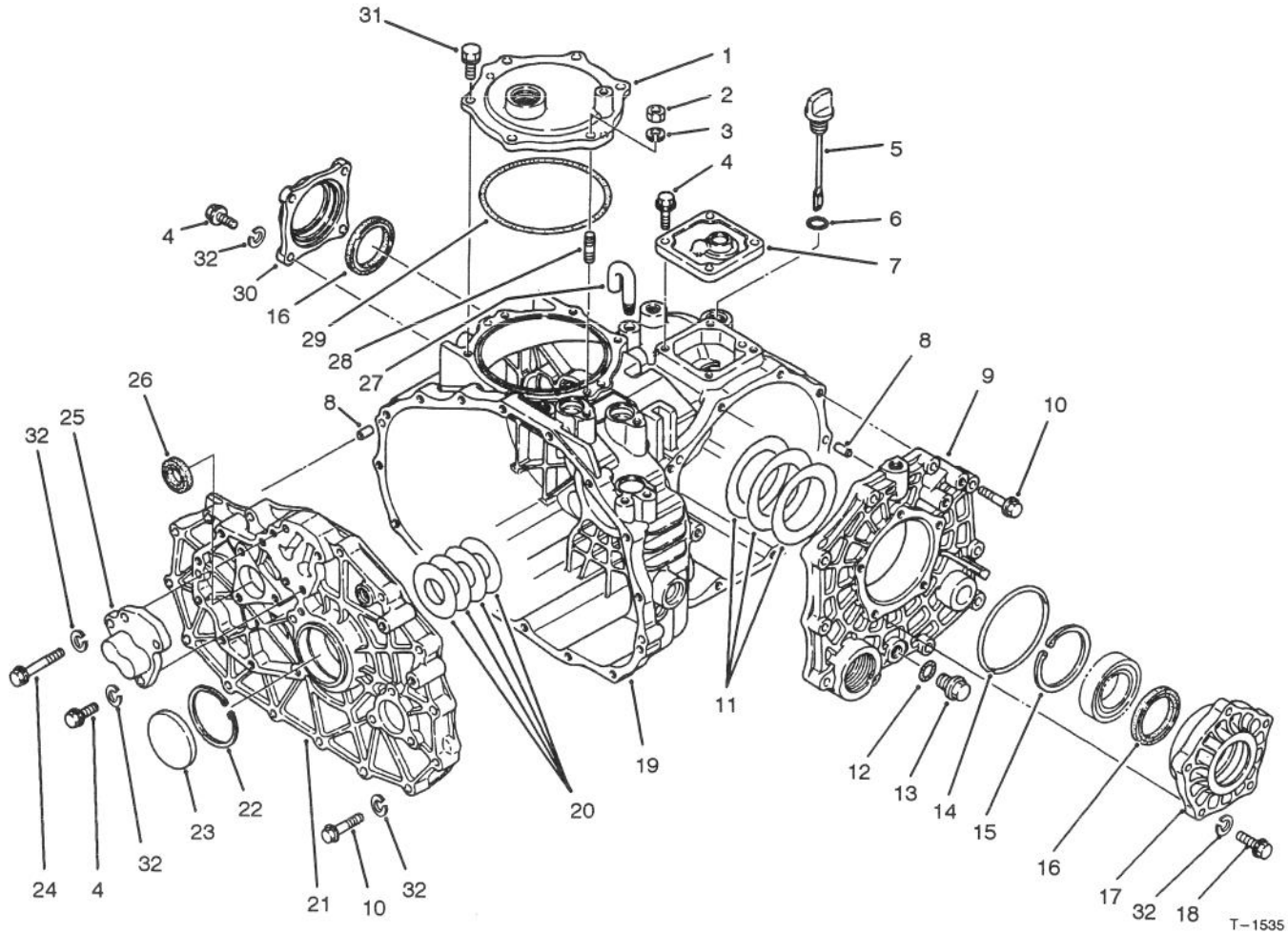

TRANSAXLE CASE ASSEMBLY

Ref. No.	Part No.	Description	No. Used
1	92-0656	Cover - P.T.O.	1
2	48-7930	Nut - Hex.	1
3	92-0762	Washer - Lock	1
4	60-6750	Screw - Cap Hex. Hd.	11
5	92-0662	Cap - Oil	1
6	92-0788	O-Ring	1
7	92-0652	Cover - Upper	1
8	92-0765	Pin - Alignment	4
9	92-0653	Cover - Side	1
10	42-9530	Screw - Cap Hex. Hd.	25
11	92-0809	Shim Set	1
12		O-Ring	1
13	92-0773	Drain Plug Assembly (Incl. Ref. #12)	1
14	92-0789	O-Ring	1
15	92-0760	Ring - Retaining	1
16	92-0793	Seal - Oil	2

Ref. No.	Part No.	Description	No. Used
17	92-0654	Carrier - Differential	1
18	48-7730	Screw - Cap Hex. Hd.	5
19	92-0651	Case - Transaxle	1
20	92-0808	Shim Set	1
21	92-0657	Plate - Center	1
22	92-0759	Ring - Retaining	1
23	92-0807	Cap - Sealing	1
24	48-7560	Screw - Cap Hex. Hd.	1
25	92-0706	Cap - Fork Shaft	1
26	92-0791	Seal - Oil	1
27	92-0743	Breather - Air	1
28	92-0804	Stud	1
29	92-0790	O-Ring	1
30	92-0655	Cover - Seal	1
31	92-0796	Screw - Cap Hex. Hd.	5
32	42-9850	Washer - Lock	42

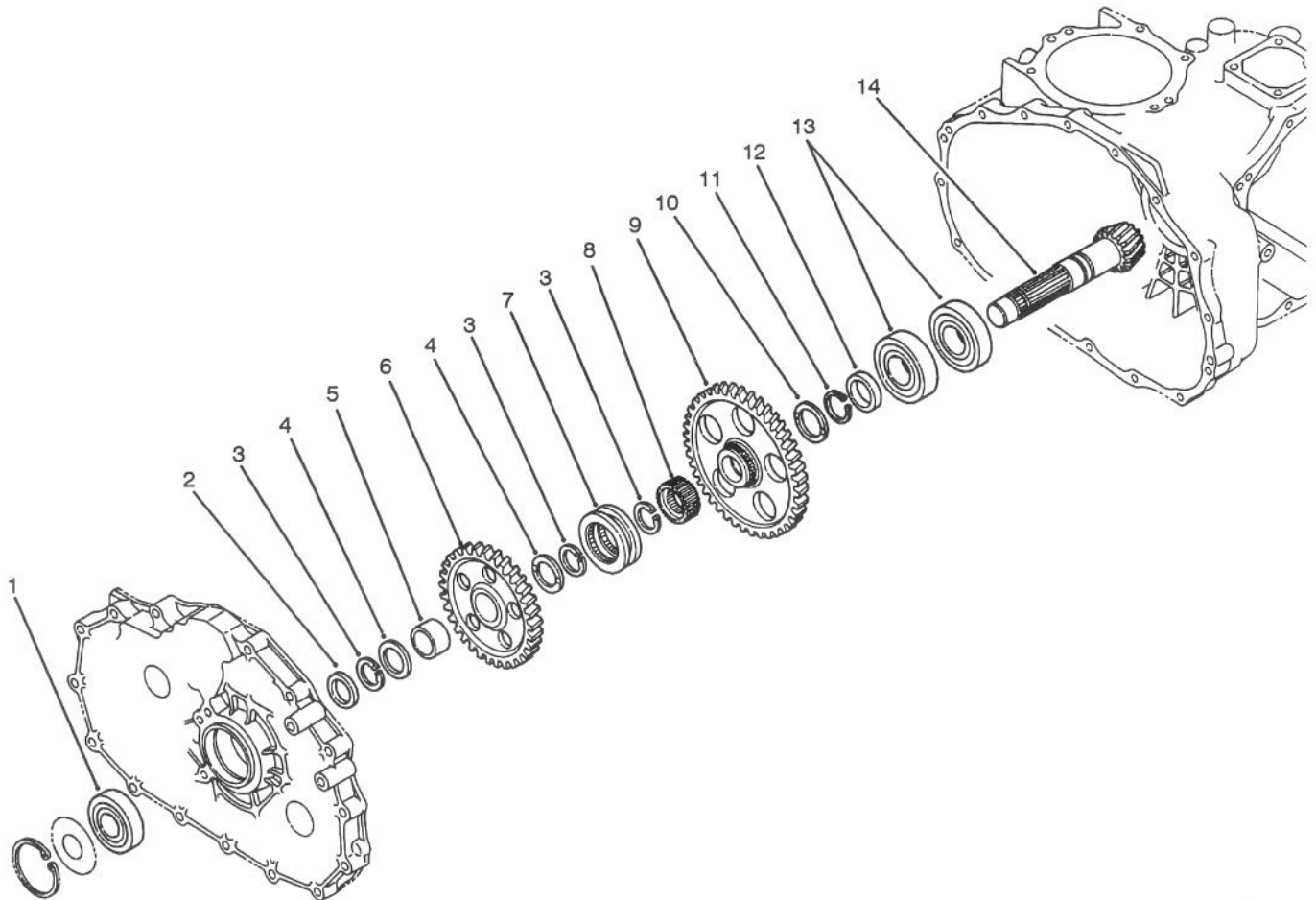

T-1536

COUNTERSHAFT ASSEMBLY

Ref. No.	Part No.	Description	No. Used
1	92-0712	Bearing - Ball	1
2	92-0716	Collar	1
3	92-0764	Ring - Retaining	3
4	92-0711	Washer - Thrust	2
5	92-0783	Sleeve - Inner	1
6	92-0715	Gear - 49T	1
7	92-0718	Shifter - Hi-Lo	1
8	92-0719	Collar - Spline	1

Ref. No.	Part No.	Description	No. Used
9	92-0717	Gear - 71T	1
10	92-0741	Washer - Thrust	1
11	92-0755	Ring - Retaining	1
12	92-0713	Collar	1
13	92-0714	Bearing - Ball	2
14	92-0710	Counter Shaft Assembly (Incl. Ring Gear)	1

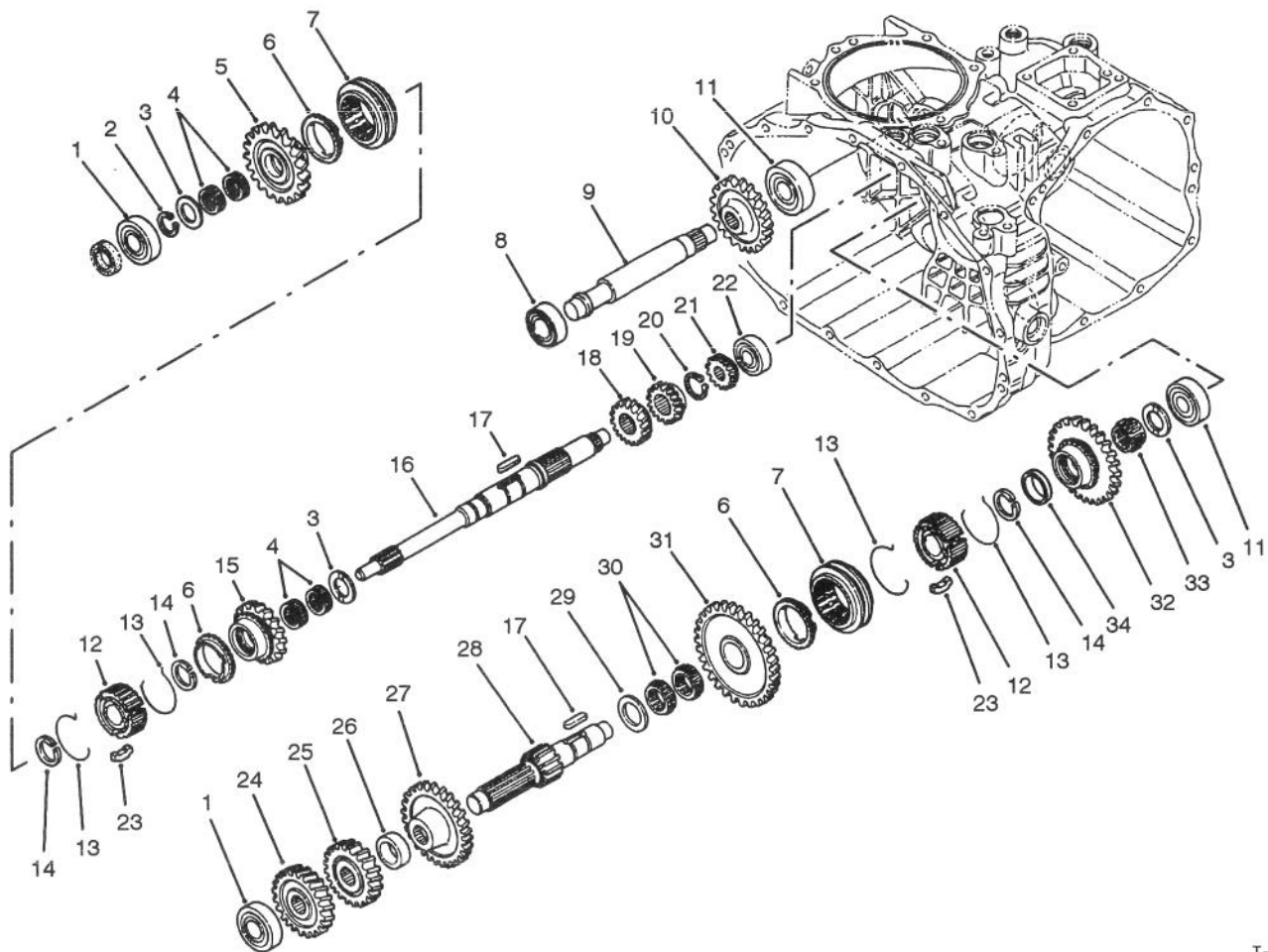

T-1533

TRANSAXLE GEAR SHAFTS ASSEMBLY

Ref. No.	Part No.	Description	No. Used
1	251-8	Bearing - Ball	2
2	92-0753	Ring - Retaining	1
3	92-0740	Washer - Thrust	3
4	92-0781	Bearing - Needle	4
5	92-0670	Gear - 29T	1
6	92-0667	Ring - Synchro	3
7	92-0668	Shifter - Synchro	2
8	251-346	Bearing - Ball	1
9	92-0683	Shaft - Reverse Idler	1
10	92-0684	Gear - 33T	1
11	92-0778	Bearing - Ball	2
12	92-0664	Hub - Synchro	2
13	92-0666	Spring - Synchro	4
14	92-0763	Ring - Retaining	3
15	92-0671	Gear - 22T	1
16	92-0663	Shaft - Main	1
17	92-0772	Key	2

Ref. No.	Part No.	Description	No. Used
18	92-0687	Gear - 16T	1
19	92-0672	Gear - 18T	1
20	92-0754	Ring - Retaining	1
21	92-0673	Gear - 14T	1
22	92-0650	Bearing - Ball	1
23	92-0665	Key - Synchro	6
24	92-0675	Gear - 25T	1
25	92-0679	Gear - 23T	1
26	92-0680	Collar	1
27	92-0676	Gear - 32T	1
28	92-0674	Shaft - Reduction	1
29	92-0682	Washer - Thrust	1
30	92-0681	Bearing - Needle	2
31	92-0677	Gear - 49T	1
32	92-0678	Gear - 40T	1
33	92-0782	Bearing - Needle	1
34	92-0815	Collar	1

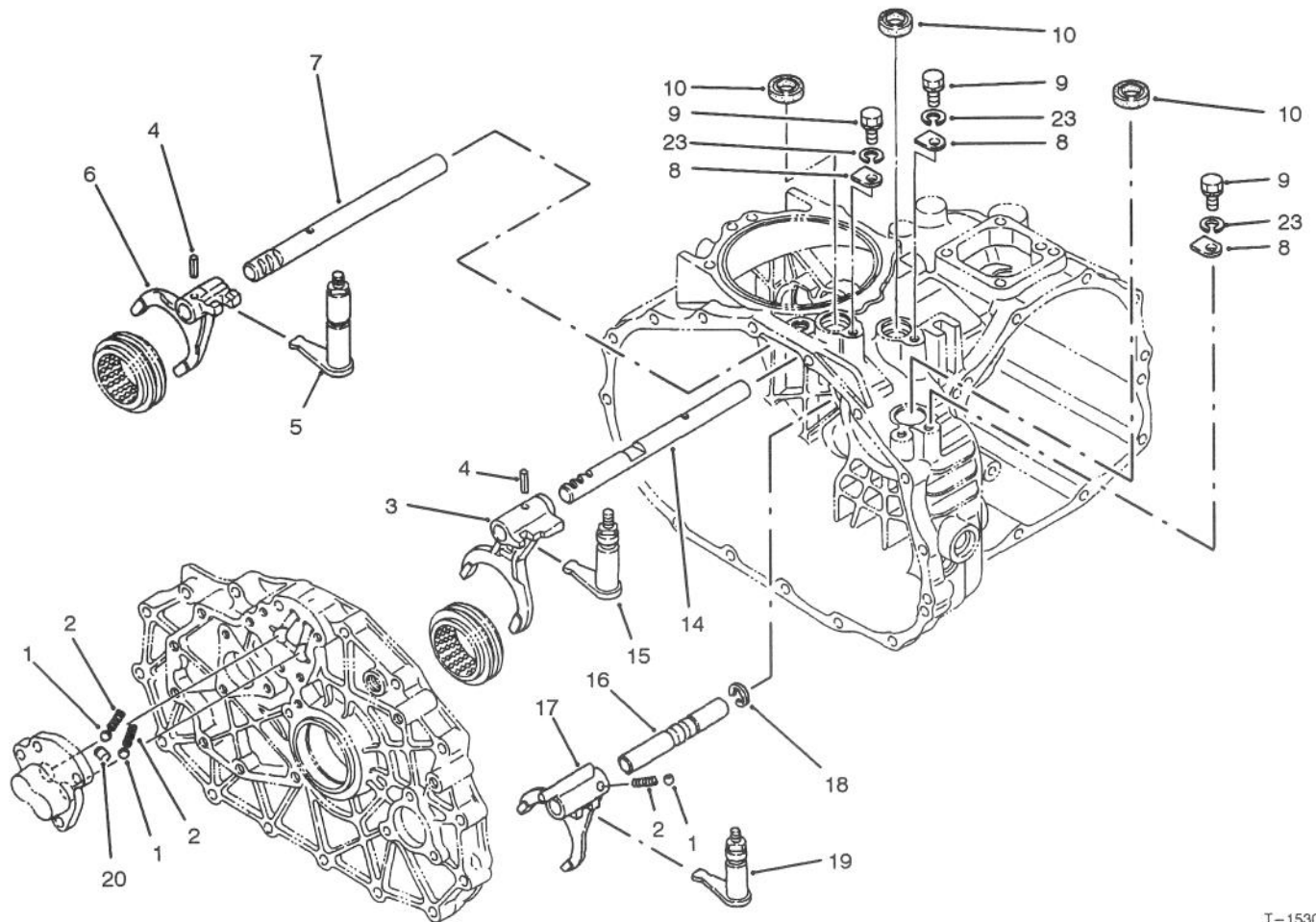

T-1530

SHIFT FORK ASSEMBLY

Ref. No.	Part No.	Description	No. Used	Ref. No.	Part No.	Description	No. Used
1	92-0785	Ball	3	10	92-0729	Seal - Oil	3
2	92-0731	Spring - Compression	3	14	92-0698	Shaft - Fork R-1	1
3	92-0700	Fork - Shift R-1	1	15	92-0702	Arm - Shift Fork R-1	1
4	92-0769	Pin - Spring	2	16	92-0708	Shaft - Fork Hi-Lo	1
5	92-0703	Arm - Shift Fork 2-3	1	17	92-0709	Fork - Shift Hi-Lo	1
6	92-0701	Fork - Shift 2-3	1	18	92-0761	Ring - Retaining	1
7	92-0699	Shaft - Fork 2-3	1	19	92-0704	Arm - Shift Fork Hi-Lo	1
8	92-0732	Plate - Keeper	3	20	92-0705	Lock - Spindle	1
9	48-7700	Screw - Cap Hex. Hd.	3	23	42-9850	Washer - Lock	3

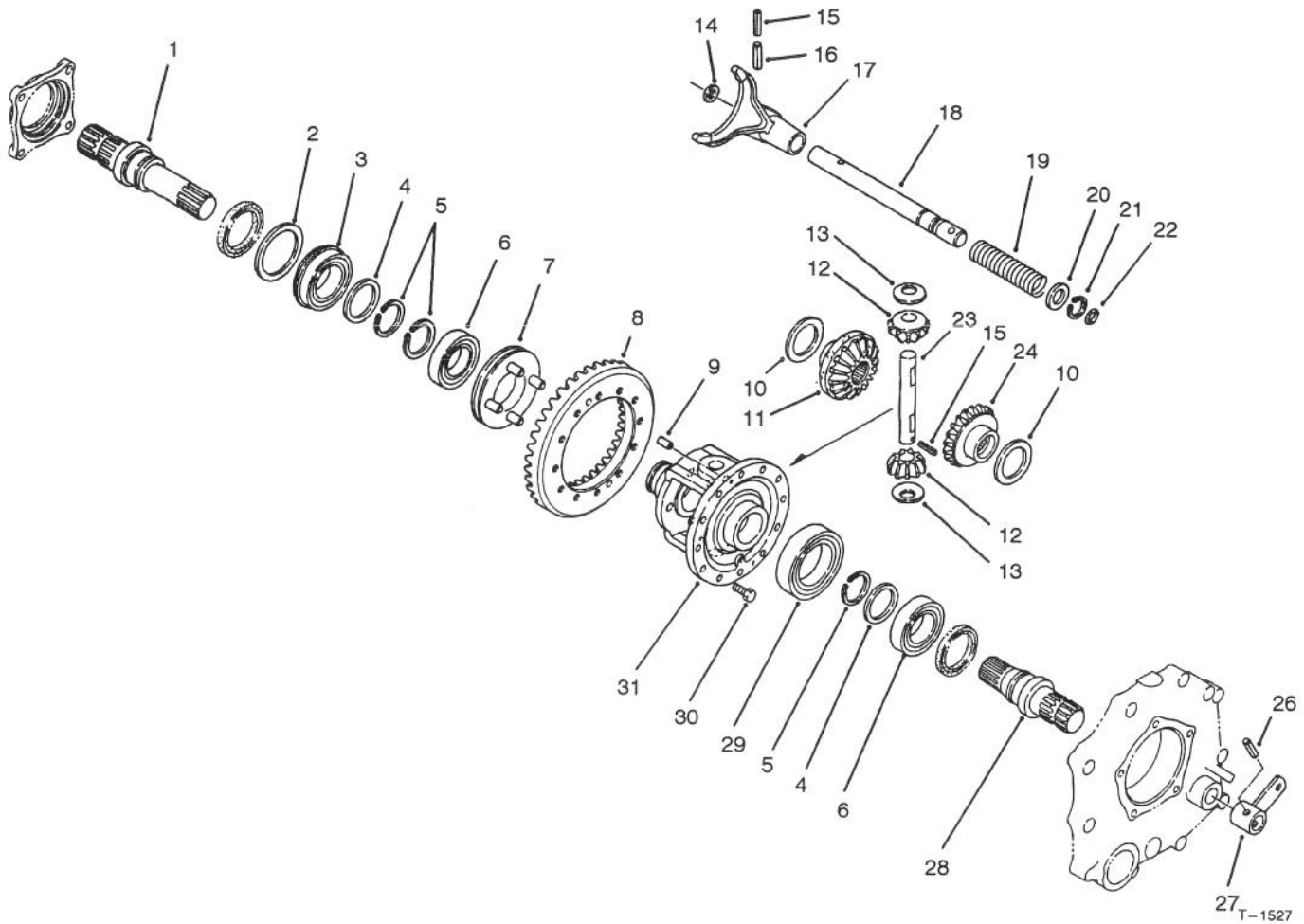

DIFFERENTIAL GEAR ASSEMBLY

Ref. No.	Part No.	Description	No. Used
1	92-0726	Shaft - Axle R.H.	1
2	92-0728	Washer	1
3	92-0780	Bearing - Ball	1
4	92-0727	Washer	2
5	92-0756	Ring - Retaining	3
6	92-0775	Bearing - Ball	2
7	92-0730	Slider - Differential Lock	1
8	92-0710	Ring Gear Assembly (Incl. Counter Shaft)	1
9	92-0765	Pin - Alignment	2
10	92-0747	Washer - Thrust	2
11	92-0746	Gear - Side R.H.	1
12	92-0748	Gear - Pinion	2
13	92-0750	Washer	2
14	92-0744	Washer	1
15	92-0768	Pin - Spring	2

Ref. No.	Part No.	Description	No. Used
16	92-0771	Pin - Spring	1
17	92-0721	Fork - Differential Lock	1
18	92-0722	Shaft - Lock Fork	1
19	92-0723	Spring - Compression	1
20	92-0733	Washer	1
21	92-0753	Ring - Retaining	1
22	92-0787	O-Ring	1
23	92-0749	Shaft - Pinion	1
24	92-0745	Gear - Side L.H.	1
26	92-0770	Pin - Spring	1
27	92-0724	Arm - Differential Lock	1
28	92-0725	Shaft - Axle L.H.	1
29	92-0776	Bearing - Ball	1
30	92-0803	Screw - Hex. Flange Hd.	12
31	92-0720	Case - Differential	1

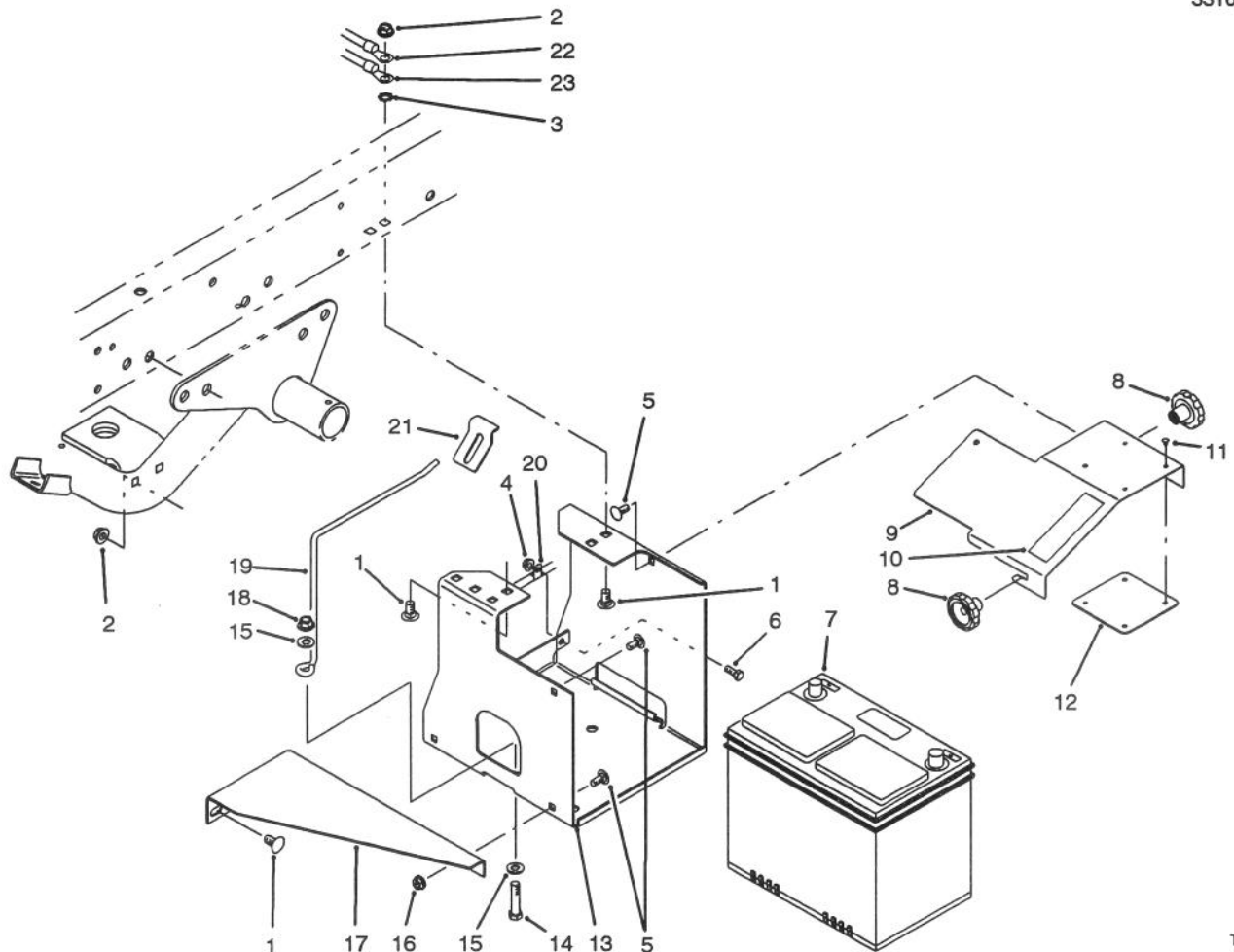

T-1663

BATTERY MOUNT ASSEMBLY

Ref. No.	Part No.	Description	No. Used	Ref. No.	Part No.	Description	No. Used
1	3231-21	Bolt - Carriage	6	13	87-5120	Bracket - Battery Base	1
2	3290-357	Nut - Lock	6	14	323-9	Screw - Cap Hex. Hd.	1
3	3255-9	Washer - Lock ETLW	1	15	3256-24	Washer - Flat	2
4	32128-33	Nut - Flange Lock	1	16	32128-20	Nut - Flange Lock	2
5	3230-23	Bolt - Carriage	4	17	87-5110	Support - Lower	1
6	321-4	Screw - Cap Hex. Hd.	1	18	3296-39	Nut - Lock	1
7	63-9230	Battery	1	19	87-7600	Rod - Battery Support	1
8	19-4050	Knob	2	20	2412-89	Clamp - R	1
9	87-5130	Cover - Battery Base	1	21	87-7610	Tab - Battery Support	1
†10	36-3400	Decal - No Step	1	22	87-4250	Harness - Wire Rear	1
11	3269-27	Rivet - Plastic	4	23	87-3080	Cable - Battery Neg.	1
12	87-7620	Shield - Plastic	1				

†For different language versions of this part, see International Decal Cross Reference.

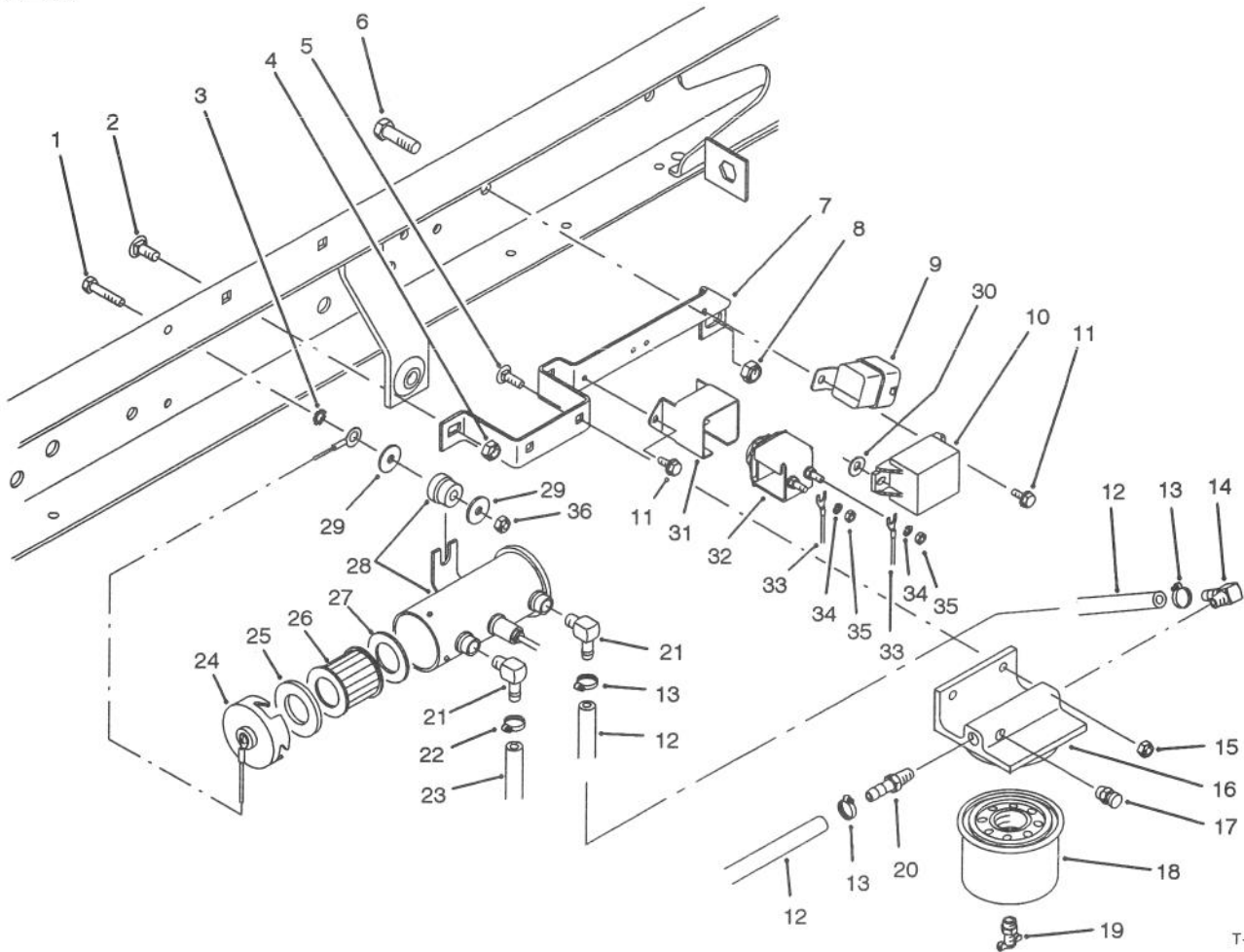

T-1664

FUEL FILTER, PUMP & RELAY MOUNTING

Ref. No.	Part No.	Description	No. Used
1	48-7650	Screw - Cap Hex. Hd.	2
2	3230-23	Bolt - Carriage	2
3	3255-7	Washer - Lock ETLW	1
4	3296-29	Nut - Lock	2
5	3229-25	Bolt - Carriage	2
6	323-4	Screw - Cap Hex. Hd.	1
7	87-7380	Bracket - Relay/Indicator	1
8	3296-39	Nut - Lock	1
9	63-7590	Relay - S.P.D.T.	1
10	66-8800	Relay	1
11	12-5450	Screw - Hex. Hd.	4
12	27-5360	Hose - Fuel	2
13	2412-108	Clamp - Hose	3
14	353-707	Fitting - 90° Barb	1
15	3296-42	Nut - Lock	2
16	63-8280	Head - Filter	1
17	63-8290	Vent - Air	1
18	63-8300	Element - Filter	1
19	63-8310	Drain - Filter	1

Ref. No.	Part No.	Description	No. Used
20	353-783	Fitting - Straight	1
21	46-3710	Fitting - 90°	2
22	92-2379	Clamp - Hose	1
23	63-9640	Hose - Fuel Tank to Pump	1
24	43-2580	Magnet	1
25	43-2560	Gasket	1
26	43-2550	Filter	1
27	43-2570	Gasket	1
28	53-8150	Fuel Pump Assembly (Incl. Ref. #24-27)	1
29	3256-67	Washer - Flat	3
30	3256-22	Washer - Flat	1
31	70-8560	Retainer - Indicator	1
32	66-8700	Glow Plug Indicator Assy. (Incl. Ref. #34 & 35)	1
33	87-4250	Harness - Wire	1
34	48-8000	Washer - Lock	2
35	43-5970	Nut	2
36	49-7810	Nut - Lock	2

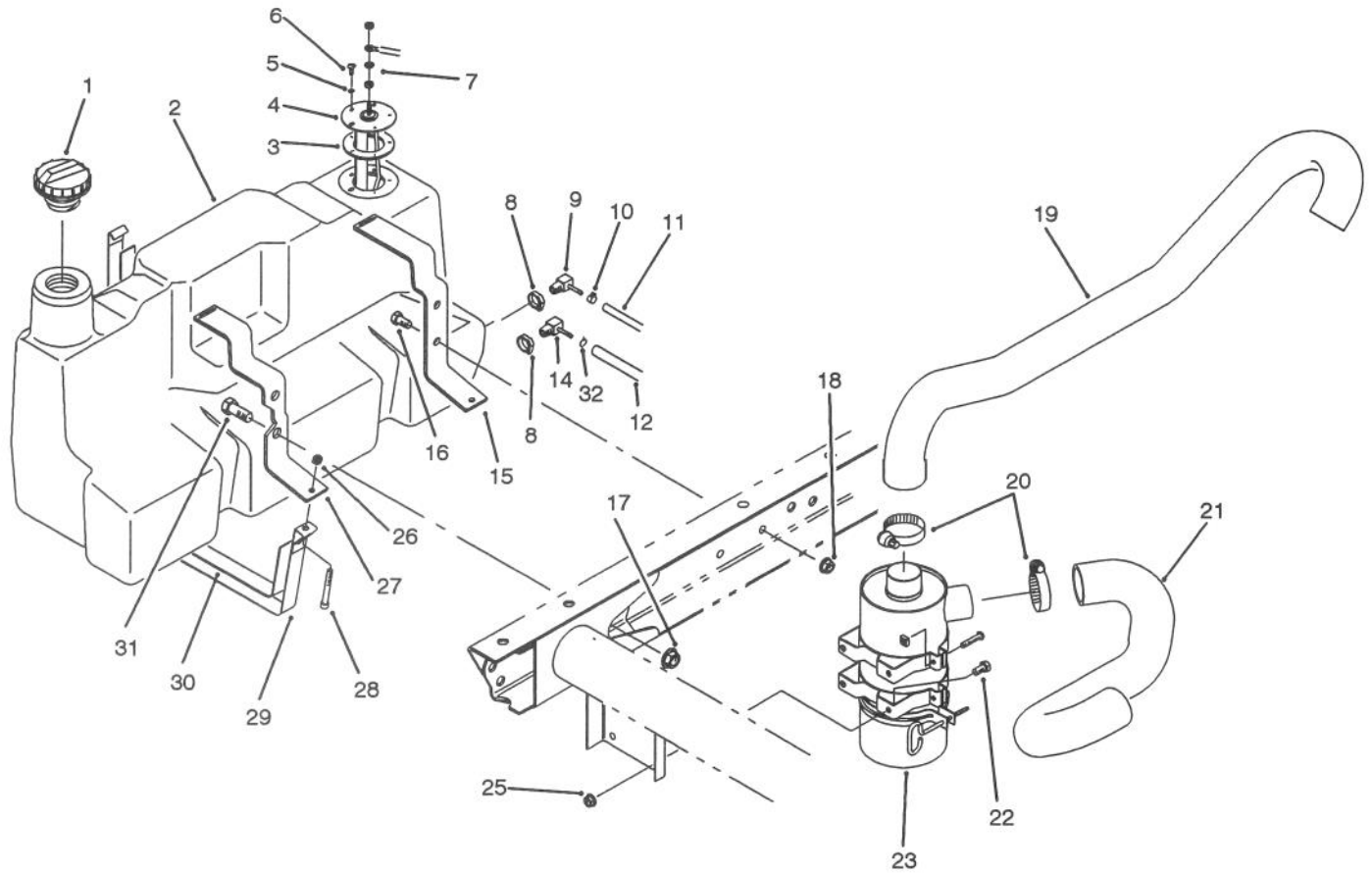

T-1665

FUEL TANK & AIR CLEANER ASSEMBLY

Ref. No.	Part No.	Description	No. Used	Ref. No.	Part No.	Description	No. Used
1	87-7540	Cap - Fuel	1	17	32128-23	Nut - Flange	2
2	87-0650	Fuel Tank Assembly (Incl. Ref. #8, 9 & 14)	1	18	3290-357	Nut - Flange	2
3	62-7650	Gasket - Sending Unit	1	19	87-4050	Hose - Air Cleaner	1
4	63-7640	Unit - Sending	1	20	2412-92	Clamp - Hose	2
5	3253-15	Washer - Lock	5	21	87-3350	Hose - Air Cleaner	1
6	32122-24	Screw - Round Hd.	5	22	322-2	Screw - Cap, Hex. Hd.	4
7	5-3637	Washer - Flat	1	23	87-8300	Air Cleaner Assembly	1
8	2412-36	Clamp	1	25	32128-20	Nut - Flange Hd.	4
9	76-4430	Fitting - Fuel 90°	1	26	3296-42	Nut - Lock	2
10	2412-108	Clamp - Hose	2	27	87-3150	Support - Front	1
11	75-4706	Hose - Fuel	1	28	3274-54	Screw - Hex. Socket Hd.	2
12	63-9640	Hose - Fuel	1	29	87-3160	Strap - Tank Support	2
14	353-781	Fitting - Fuel 90°	1	30	87-3170	Pad - Tank Support Strap	2
15	87-3140	Support - Rear	1	31	3234-38	Screw - Cap Hex. Hd.	2
16	323-4	Screw - Cap Hex. Hd.	2	32	92-2379	Clamp - Hose	1

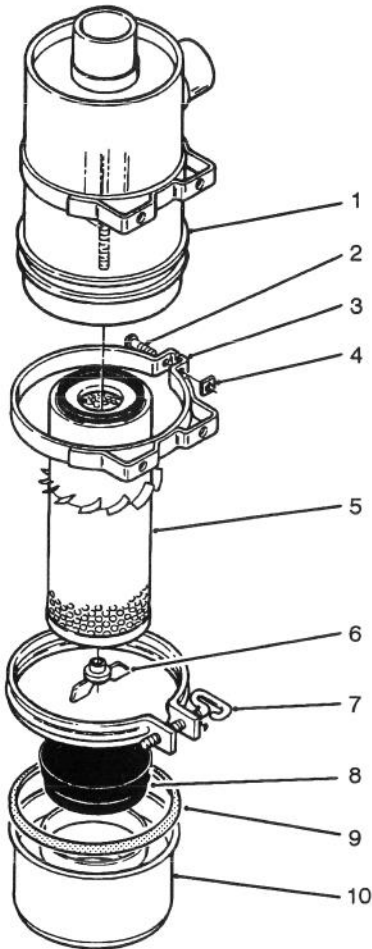

T-1349

AIR CLEANER ASSEMBLY

Ref. No.	Part No.	Description	No. Used	Ref. No.	Part No.	Description	No. Used
1		Body	1	7	33-1340	Clamp Assembly	1
2	3258-19	Screw - Round Head	2	8	33-1310	Baffle	1
3	33-1350	Band Assembly (Incl. Ref. #2 & 4)	2	9	87-7560	Seal - Air Cleaner	1
4	32107-11	Nut - Square	2	10	33-1320	Cup	1
5	33-1300	Assembly - Element	1	*	87-8300	Air Cleaner (Complete) (Incl. Ref. #1, 5-8 & 10)	1
6	33-1330	Assembly - Nut	1				

*Not Illustrated

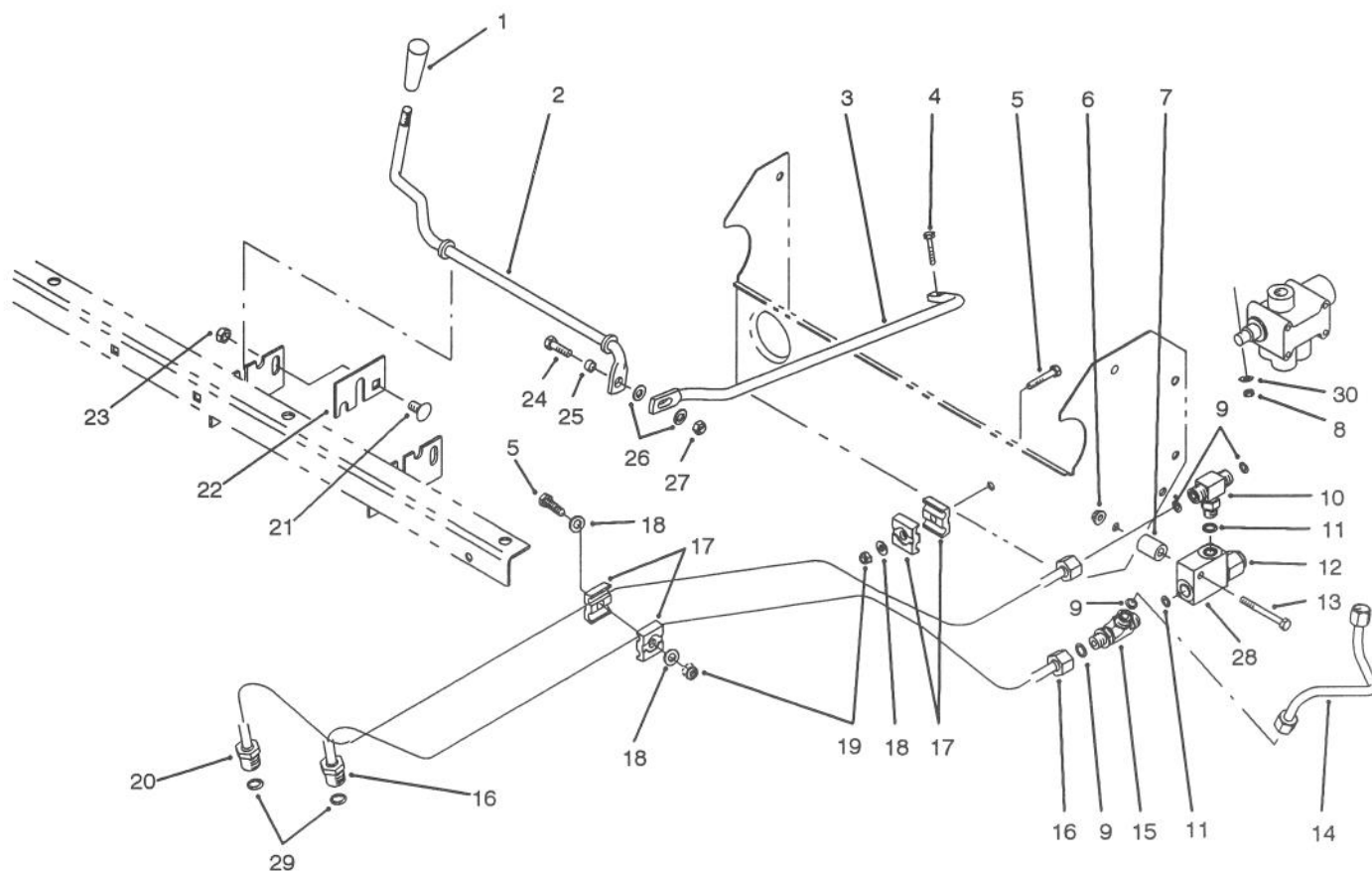

T-1610

LIFT VALVE LINKAGE ASSEMBLY

Ref. No.	Part No.	Description	No. Used
1	233-39	Knob	1
2	87-4500	Rod - Pivot	1
3	87-4510	Rod - Connecting	1
4	87-5150	Screw - Cap Hex. Hd.	1
5	321-9	Screw - Cap Hex. Hd.	2
6	32128-33	Nut - Flange Lock	1
7	75-9610	Spacer	1
8	87-5140	Nut - Lock	1
9	237-22	Seal - O-Ring	4
10	340-94	Fitting - Hydraulic Tee (Incl. Ref. #9 & 11)	1
11	237-42	Seal - O-Ring	2
12	92-2160	Cartridge - Relief Valve	1
13	321-15	Screw - Cap Hex. Hd.	1
14	87-4560	Tube - Hydraulic	1
15	340-86	Fitting - Hydraulic Tee (Incl. Ref. #9 & 11)	1
16	87-4550	Hydraulic Tube Assembly (Incl. Ref. #29)	1

Ref. No.	Part No.	Description	No. Used
17	56-7973	Clamp - Hydraulic Tube	4
18	3256-22	Washer - Flat	3
19	3296-42	Nut - Lock	2
20	87-4540	Hydraulic Tube Assembly (Incl. Ref. #29)	1
21	3231-21	Bolt - Carriage	2
22	87-4490	Bracket - Hold-Down	2
23	3296-39	Nut - Lock	2
24	322-5	Screw - Cap Hex. Hd.	1
25	87-5080	Spacer - Connecting	1
26	3256-23	Washer - Flat	2
27	3296-29	Nut - Lock	1
28	92-2161	Body - Relief Valve	1
29	39-7310	Seal - O-Ring	2
30	3256-14	Washer - Flat	1
*	87-3680	Relief Valve Assembly (Incl. Ref. #12 & 28)	1

*Not Illustrated

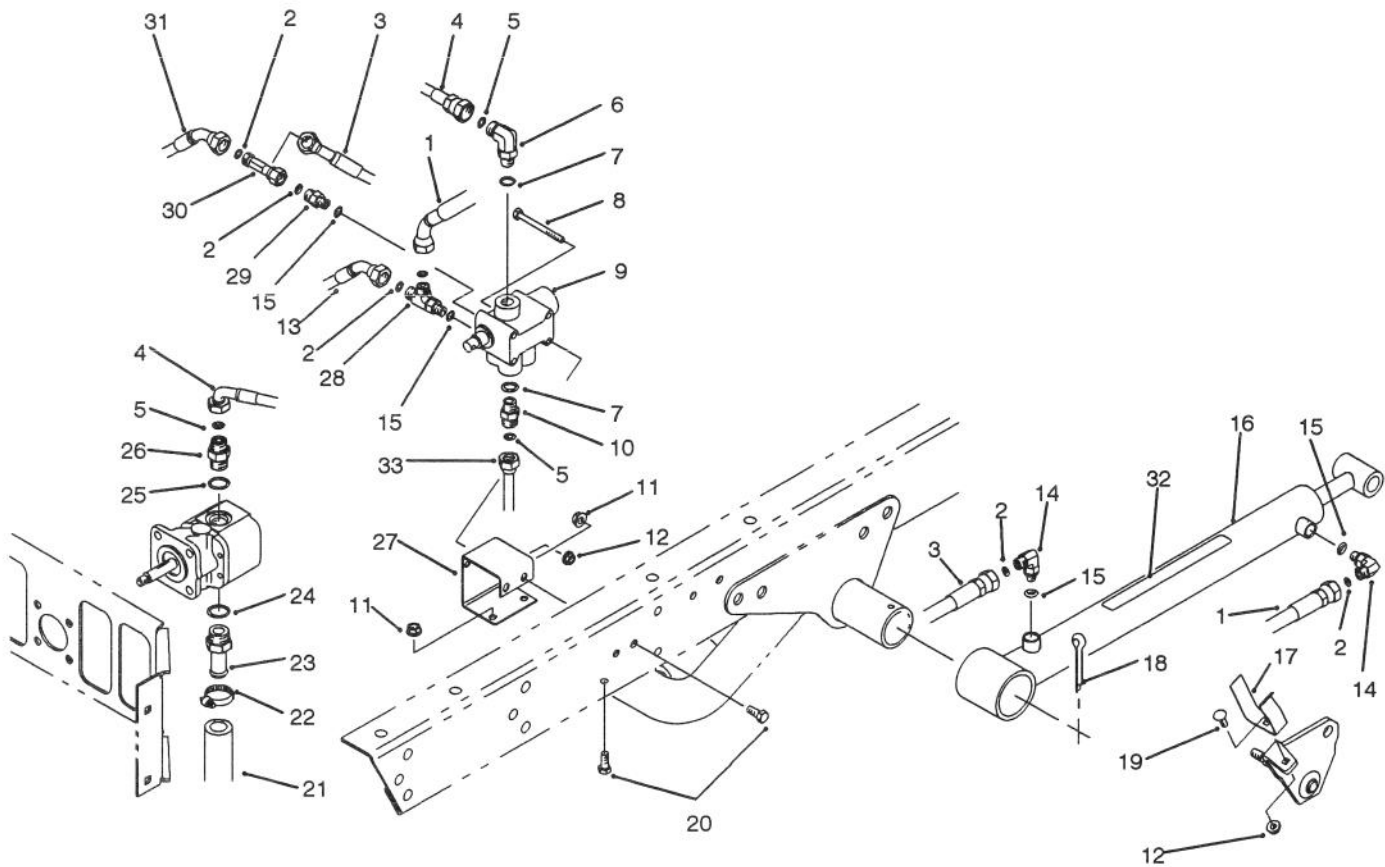

T-1611

LIFT VALVE & CYLINDER ASSEMBLY

Ref. No.	Part No.	Description	No. Used
1	92-2697	Hose - Hydraulic	1
2	237-21	Seal - O-Ring	6
3	87-4880	Hose - Hydraulic	1
4	87-4870	Hose - Hydraulic	1
5	237-22	Seal - O-Ring	3
6	340-77	Fitting - Hydraulic 90° (Incl. Ref. #5 & 7)	1
7	237-42	Seal - O-Ring	2
8	321-14	Screw - Cap Hex. Hd.	2
9	43-1950	Valve	1
10	340-2	Fitting - Straight	1
11	32128-20	Nut - Flange Head	4
12	32128-33	Nut - Flange Head	4
13	87-4910	Hose - Hydraulic	1
14	340-132	Fitting - Hydraulic 90° (Incl. Ref. #2 & 15)	4
15	237-78	Seal - O-Ring	4
16	87-7990	Hydraulic Cylinder Assy. (Incl. Ref. #32)	2
17	87-3720	Retainer - Cylinder	2
18	3272-37	Pin - Cotter	2

Ref. No.	Part No.	Description	No. Used
19	3229-25	Screw - Carriage	2
20	322-3	Screw - Cap Hex. Hd.	4
21	87-7350	Hose - Hydraulic	1
22	2412-34	Clamp	1
23	354-136	Fitting - Hydraulic Straight (Incl. Ref. #24)	1
24	237-80	Seal - O-Ring	1
25	237-79	Seal - O-Ring	1
26	340-3	Fitting - Hydraulic Straight (Incl. Ref. #5 & 25)	1
27	87-4520	Bracket - Dump Valve	1
28	340-140	Fitting - Hydraulic Tee (Incl. Ref. #2 & 15)	1
29	340-92	Fitting - Hydraulic Straight (Incl. Ref. #2 & 15)	1
30	340-151	Fitting - Hydraulic Tee (Incl. Ref. #2)	1
31	87-4900	Hose - Hydraulic	1
‡32	87-7930	Decal - Warning	2
33	87-4560	Hose - Hydraulic	1

‡For different language versions of this part, see International Decal Cross Reference.

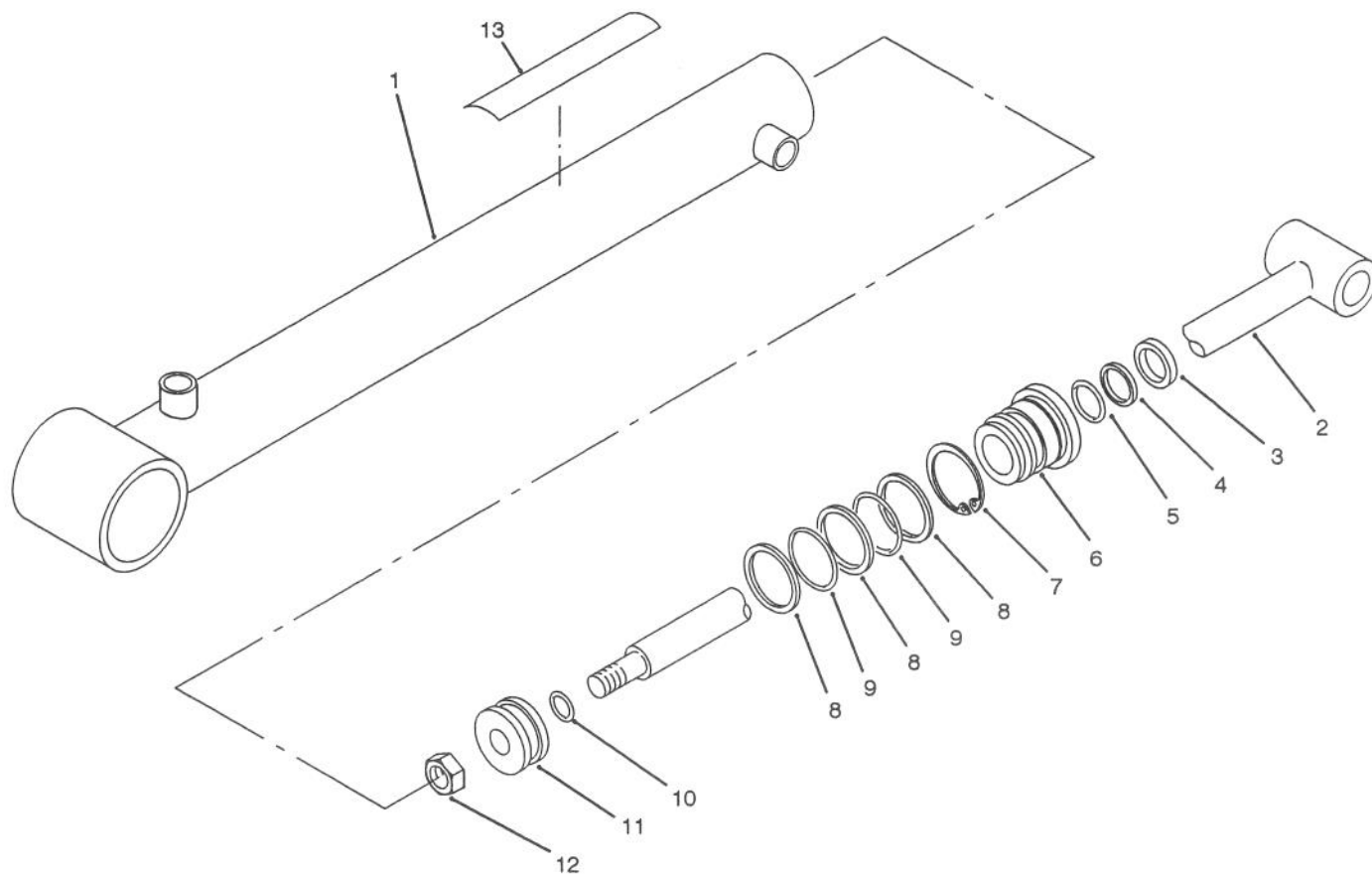

T-1612

LIFT CYLINDER 87-7990

Ref. No.	Part No.	Description	No. Used	Ref. No.	Part No.	Description	No. Used
1		Barrel Assembly	1	9		Seal - O-Ring	2
2	92-2163	Shaft	1	10		Seal - O-Ring	1
3		Seal - Dust	1	11	43-5150	Piston	1
4		Backup	1	12	32152-10	Nut	1
5		Seal - O-Ring	1	‡13	87-7930	Decal - Warning	1
6	92-2162	Head	1	*	92-2165	Kit - Repair (Incl. Ref. #3-5 & 8-10)	1
7	84-1680	Ring - Retaining	1				
8		Backup	3				

*Not Illustrated

‡For different language versions of this part, see International Decal Cross Reference.

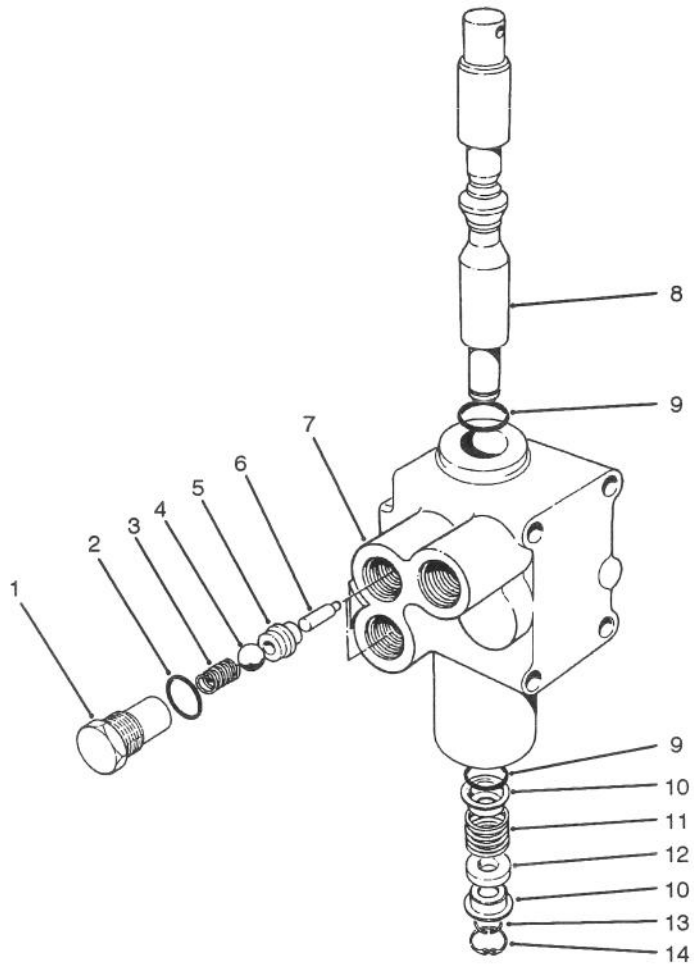

T-0280

CONTROL VALVE ASSEMBLY NO. 43-1950

Ref. No.	Part No.	Description	No. Used
1	22-8330	Plug	2
2	237-42	O-Ring	2
3	22-8340	Spring	2
4	22-8350	Ball	2
5	22-8370	Seat-Check Valve	2
6	22-8360	Pin - Cam	2
7		Body	1

Ref. No.	Part No.	Description	No. Used
8	22-8420	Spool	1
9	22-8500	O-Ring	2
10	22-8380	Retainer - Spring	2
11	22-8410	Spring	1
12	23-3030	Spacer	1
13	22-8480	Ring - Retaining, Spool	1
14	22-8490	Ring - Retaining	1

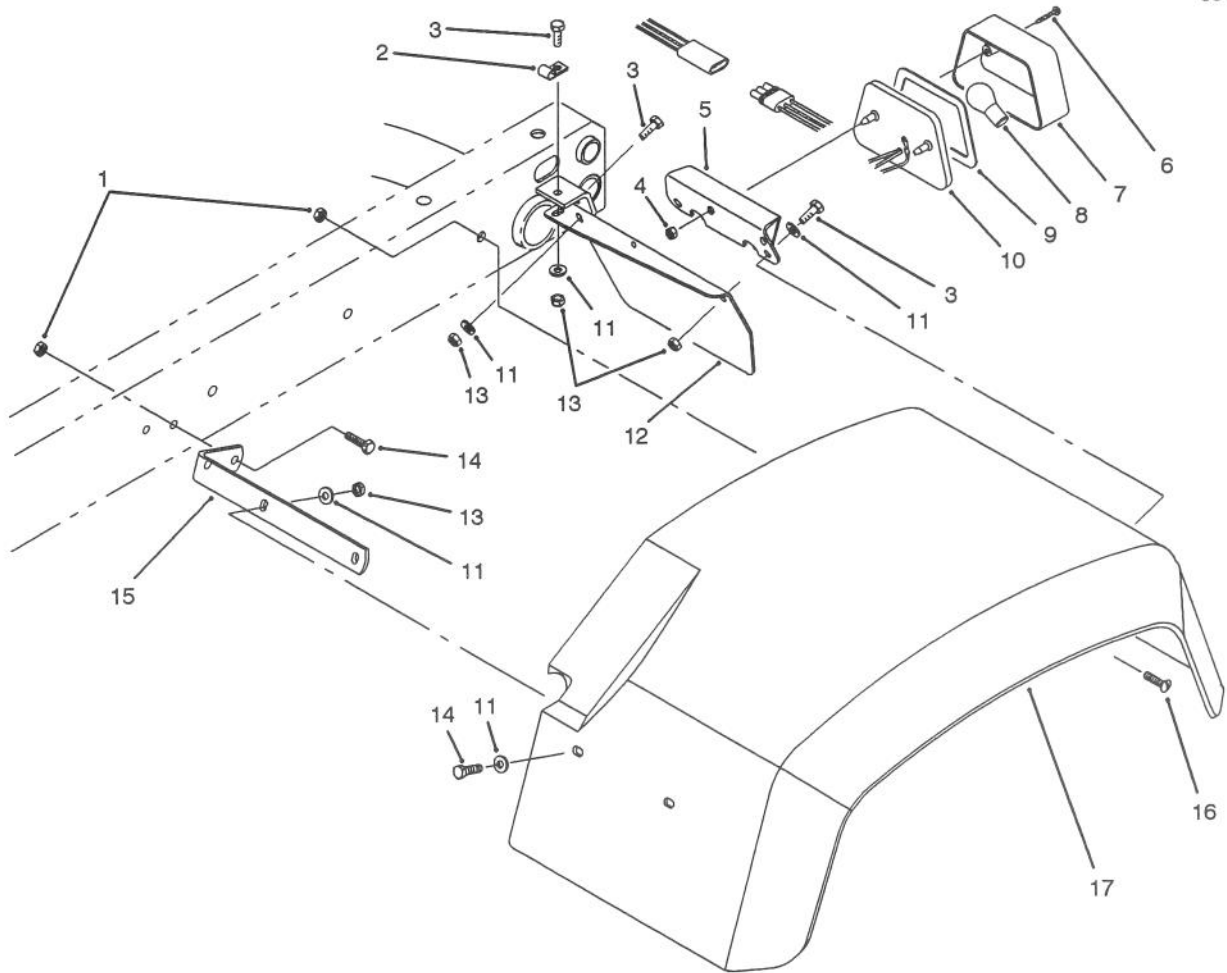

T-1613

REAR FENDER & TAIL LIGHT ASSEMBLY

Ref. No.	Part No.	Description	No. Used
1	3296-39	Nut - Lock	6
2	2412-89	Clamp - R	1
3	321-4	Screw - Cap Hex. Hd.	4
4	3290-506	Palnut	2
5	87-5770	U-Bracket - Tail Light	1
6	32144-93	Screw - Self Tapping	2
7	87-6300	Lens	1
8		Bulb (#1157 Std. 12 Volt)	1
9	87-6310	Gasket	1

Ref. No.	Part No.	Description	No. Used
10	87-2110	Tail Light Assembly (Incl. Ref. #6-9)	1
11	3256-22	Washer - Flat	16
12	87-5750	Plate - Tail Light LH	1
*	87-6250	Plate - Tail Light RH	1
13	3296-42	Nut - Lock	16
14	321-6	Screw - Cap Hex. Hd.	12
15	87-6870	Bracket - Front	2
16	32122-16	Screw - Truss Hd.	6
17	87-6660	Fender - Rear 24"	2

*Not Illustrated

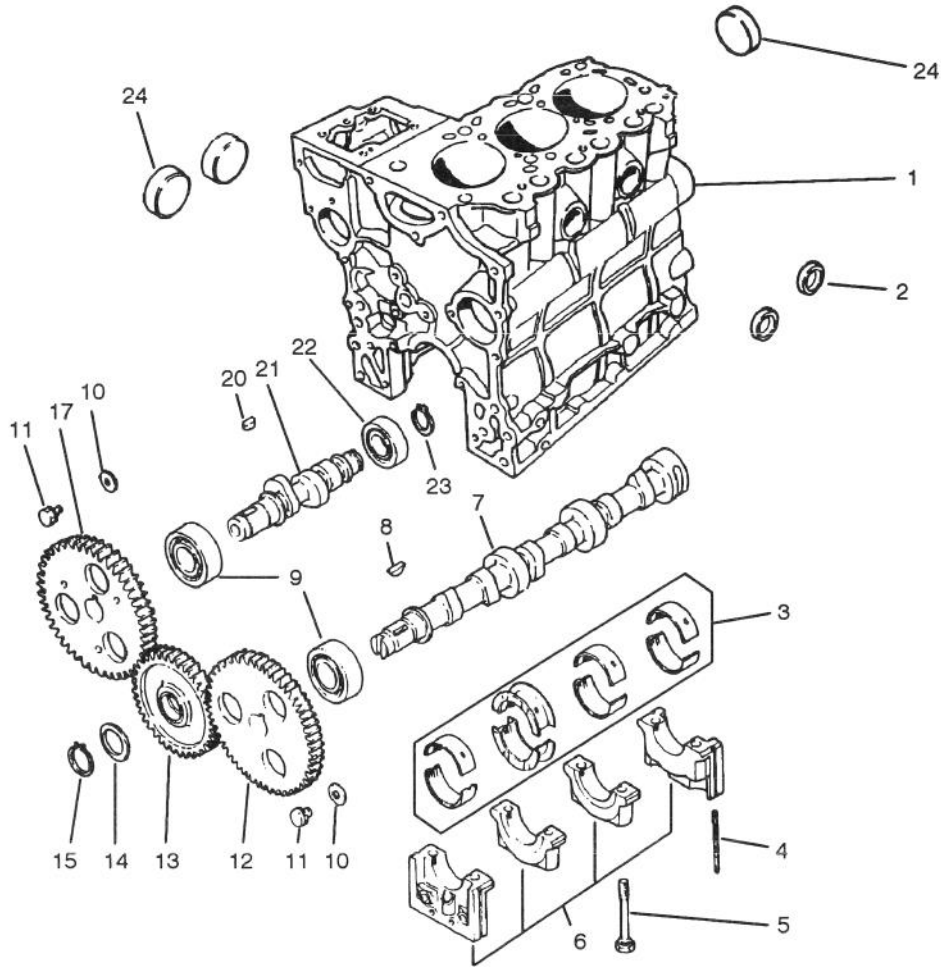

T-0564

CAMSHAFT ASSEMBLY

Ref. No.	Part No.	Description	No. Used
1	92-0828	Block Sub-Assembly (Incl. Ref. #2, 5, 6 & 24)	1
2	42-7080	Cap	2
3	75-4900	Bearing Set STD	1
	67-2410	Bearing Set 0.25	1
	67-2420	Bearing Set 0.50	1
4	67-2200	Seal	4
5	67-2250	Bolt	8
6		Cap Assembly	1
7	67-3010	Cam Shaft	1
8	56-0480	Key - Woodruff	1
9	67-3030	Bearing	2

Ref. No.	Part No.	Description	No. Used
10	67-3000	Washer	2
11	42-9490	Bolt w/Washer	2
12	92-0827	Gear	1
13	92-0842	Gear Assembly	1
14	92-0839	Plate	1
15	92-0841	Ring - Retaining	1
17	92-0840	Gear	1
20	42-7840	Key	1
21	67-3060	Shaft	1
22	67-3050	Bearing	1
23	67-3080	Ring - Retaining	1
24	56-0020	Plug	3

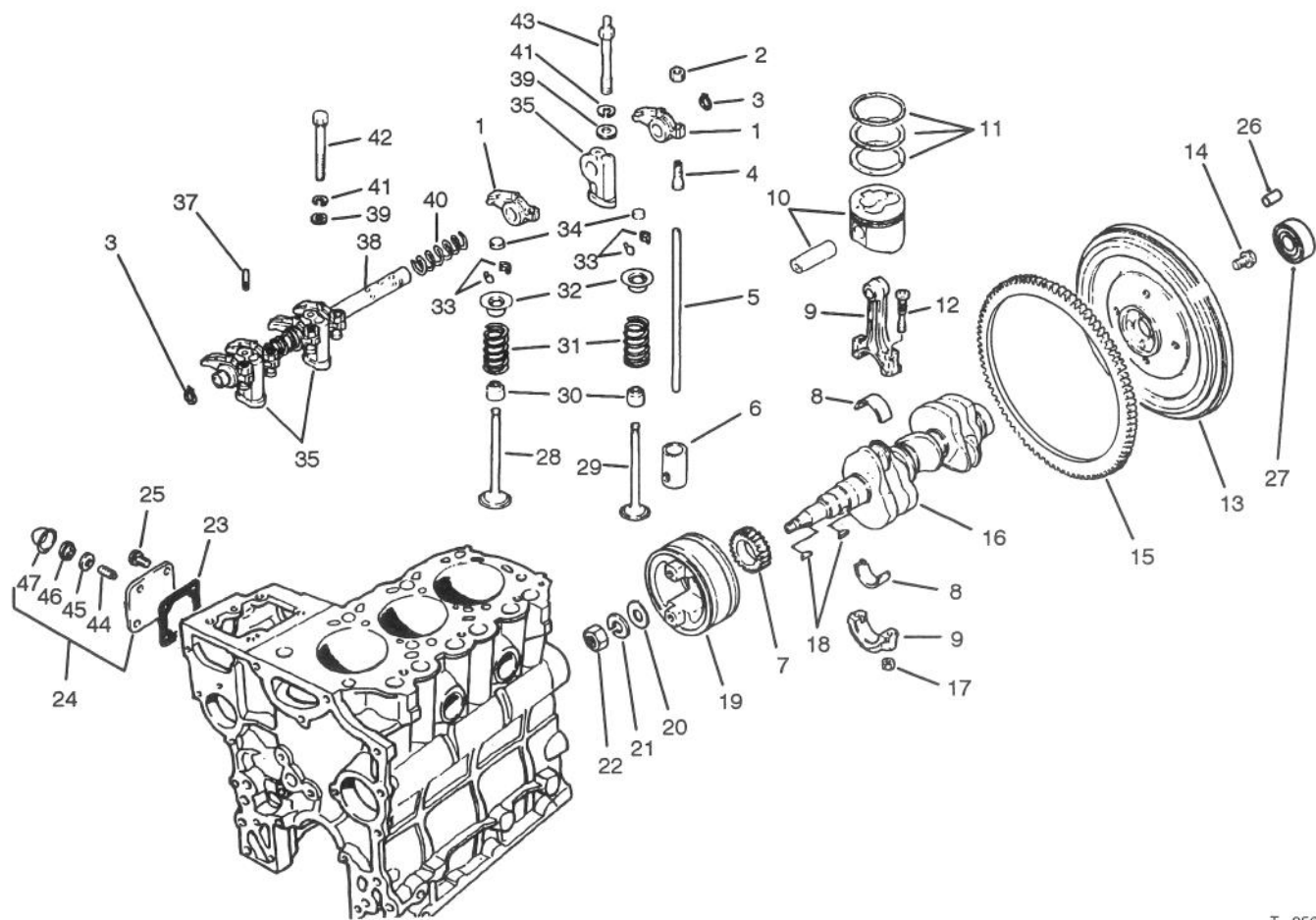

T-0565

VALVES AND CRANKSHAFT ASSEMBLY

Ref. No.	Part No.	Description	No. Used
1	67-3160	Arm - Rocker	6
2	67-3230	Nut - Jam	6
3	67-3240	Ring - Retaining	2
4	67-3210	Screw - Adjusting	6
5	67-3150	Rod - Push	6
6	67-3120	Tappet	6
7	92-0835	Gear	1
8	75-5010	Bearing Set STD	3
	67-2890	Bearing Set 0.25 US	3
	67-2900	Bearing Set 0.50 US	3
9	67-2850	Connecting Rod Assembly (Incl. Ref. #12 & 17)	3
10	92-0832	Piston & Pin Set STD	3
	92-0833	Piston & Pin Set 0.25 OS	3
	92-0834	Piston & Pin Set 0.50 OS	3
11	67-2790	Ring Set STD	3
	67-2800	Ring Set 0.25 OS	3
	67-2810	Ring Set 0.5005	3
12	67-2860	Bolt	6
13	92-0836	Flywheel Assembly (Incl. Ref. #15)	1
14	67-2990	Bolt	4
15	67-2980	Gear - Ring	1
16	92-0845	Crankshaft	1
17	42-9590	Nut	6
18	56-0480	Key - Woodruff	2
19	70-8680	Pulley - Crankshaft	1
20	67-2950	Washer	1

Ref. No.	Part No.	Description	No. Used
21	67-2960	Washer - Lock	1
22	67-2940	Nut - Jam	1
23	67-4310	Gasket	1
24	67-4250	Cover Assembly (Incl. Ref. #44-47)	1
25	42-9440	Bolt W/Washer	4
26	51-5610	Pin - Dowel	3
27	92-1914	Bearing - Ball	1
28	67-3130	Valve - Intake	3
29	67-3140	Valve - Exhaust	3
30	42-7870	Seal	6
31	67-3110	Spring	6
32	67-3100	Retainer	6
33	42-7860	Lock	12
34	67-3180	Cap	6
35	67-3200	Stay - Rocker	3
37	67-3220	Pin	1
38	67-3190	Rocker Shaft Assembly	1
39	42-9660	Washer	4
40	67-3170	Spring	2
41	67-3260	Washer	6
42	42-9510	Bolt	1
43	67-3250	Bolt - Rockers Stay	2
44	43-3160	Screw - Adjusting	1
45	75-5120	Gasket	1
46	43-5960	Nut - Special	1
47	43-2820	Cap - Sealing	1
48	63-7440	Solenoid - Shutoff	1

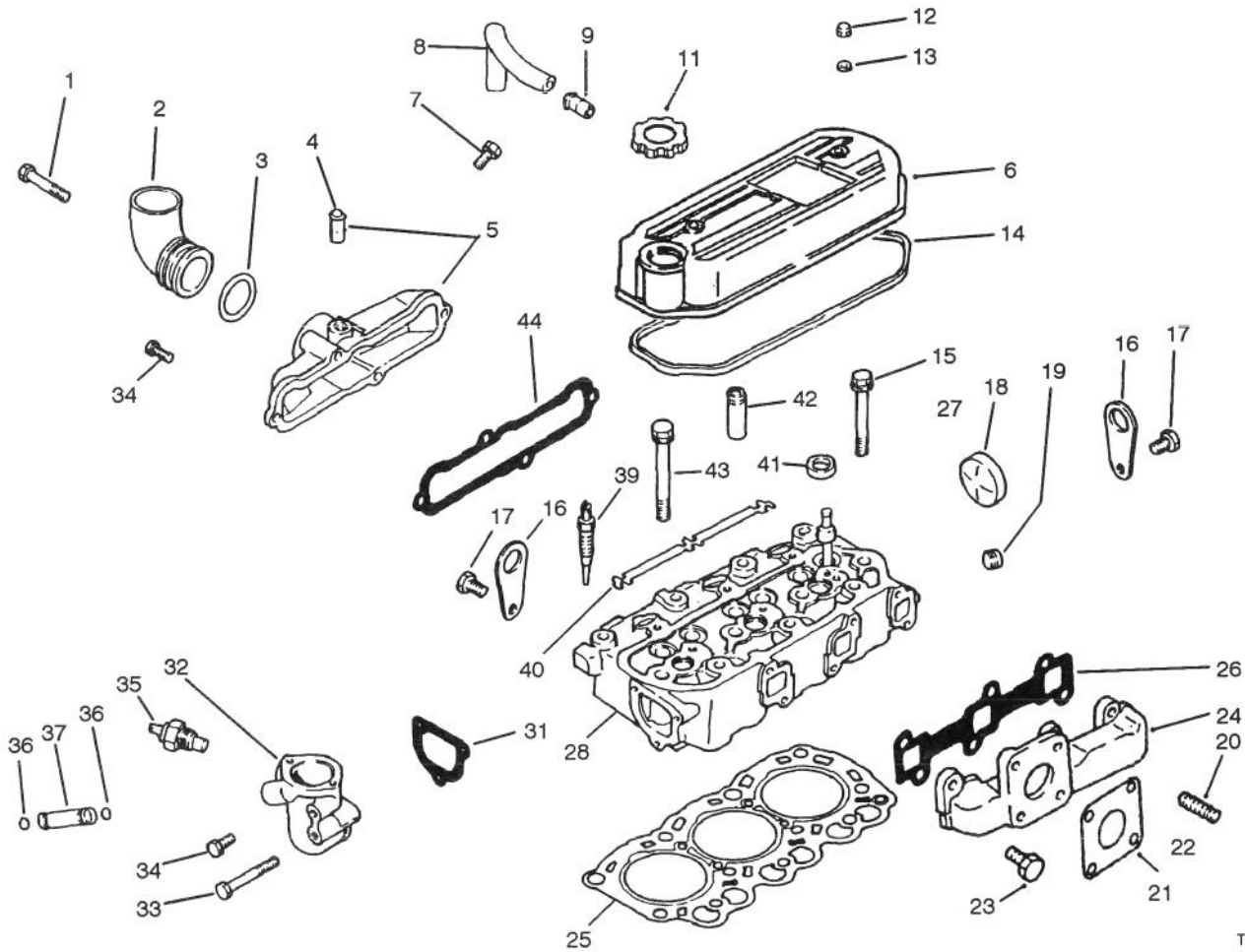

T-1666

CYLINDER HEAD ASSEMBLY

Ref. No.	Part No.	Description	No. Used
1	67-4400	Bolt	2
2	67-4520	Pipe	1
3	67-4540	O-Ring	1
4	42-7510	Pipe	1
5	67-4530	Sub-Assy. Cover (Intake)	1
6	92-0846	Cover Assembly (Incl. Ref. #9)	1
7	42-9430	Bolt w/Washer	1
8	67-2670	Hose - Breather	1
9	42-7510	Pipe	1
11	92-0847	Assy. - Cap (Oil Filler)	1
12	67-2770	Nut - Cap	2
13	67-2780	Washer	2
14	67-2760	Gasket	1
15	67-2740	Bolt - Flange	3
16	67-2680	Hanger - Engine	2
17	67-2340	Bolt w/Washer	2
18	56-0020	Plug - Expansion	1
19	67-2570	Plug - Taper	1
20	42-9570	Stud	4

Ref. No.	Part No.	Description	No. Used
21	42-9110	Gasket	1
23	67-4590	Bolt	6
24	70-8750	Manifold - Exhaust	1
25	67-2720	Gasket - Cylinder Head	1
26	67-4570	Gasket - Exhaust Manifold	1
28	92-0826	Cylinder Head Assembly (Incl. Ref. #18, 41 & 42)	1
31	67-4460	Gasket (Thermostat Fitting)	1
32	92-0837	Fitting - Thermostat	1
33	67-4470	Bolt	1
34	67-2330	Bolt	4
35	67-4510	Gauge Nut - Water Temp.	1
36	43-2710	O-Ring	2
37	67-4480	Pipe - By-Pass	1
39	92-0844	Plug - Glow	3
40	67-4690	Plate - Glow Plug	1
41	67-2710	Cap - Sealing	3
42	67-2700	Guide - Valve	6
43	67-2730	Bolt	8
44	67-4550	Gasket - Intake Manifold	1

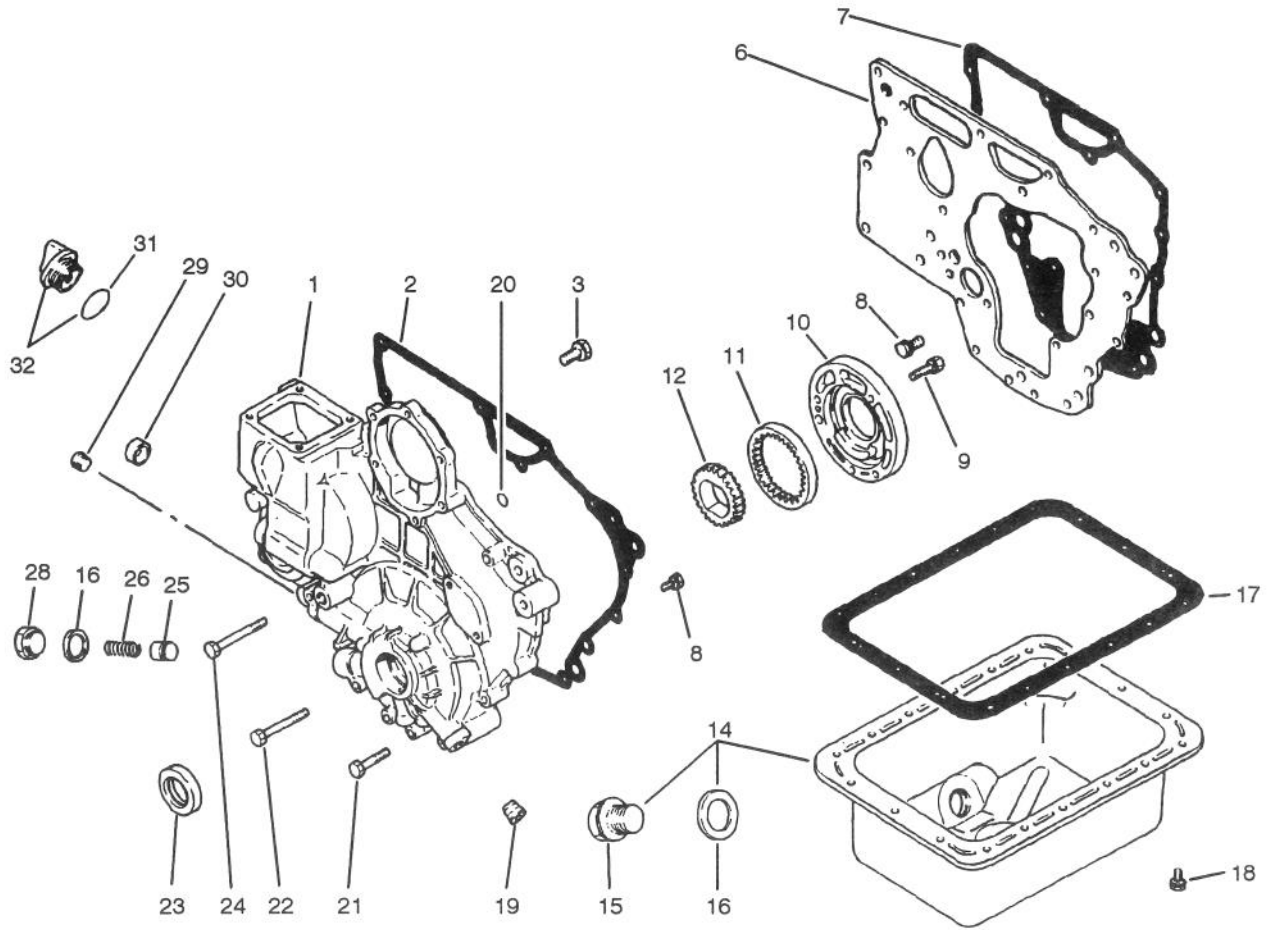

T-0567

CRANKCASE ASSEMBLY

Ref. No.	Part No.	Description	No. Used
1	75-4920	Case Sub-Assembly	1
2	67-2580	Gasket - Case	1
3	67-2340	Bolt w/Washer	3
6	67-2310	Plate	1
7	67-2320	Gasket - Plate	1
8	42-9440	Bolt w/Washer	11
9	67-2560	Bolt w/Washer	3
10	67-2550	Housing - Oil Pump	1
11	67-2540	Gear - Outer	1
12	67-2530	Gear - Inner	1
14	75-4910	Oil Pan Assembly (Incl. Ref. #15-16)	1
15	42-9260	Plug	1
16	42-7290	Gasket - Oil Drain	2
17	67-2480	Gasket - Oil Pan	1
18	42-9490	Bolt w/Washer	18

Ref. No.	Part No.	Description	No. Used
19	42-7210	Plug	1
20	67-2630	O-Ring	2
21	67-2600	Bolt	3
22	67-2610	Bolt	4
23	67-2590	Oil Seal	1
24	67-2620	Bolt	1
25	67-2500	Plunger	1
26	67-2510	Spring	1
28	67-2520	Plug	1
29	67-2570	Plug	1
30	67-2640	Cap	1
31	67-2660	O-Ring	1
32	67-2650	Oil Fill Cap Assembly (Inc. Ref. #31)	1
*	75-5040	Gasket Kit	1

*Not Illustrated

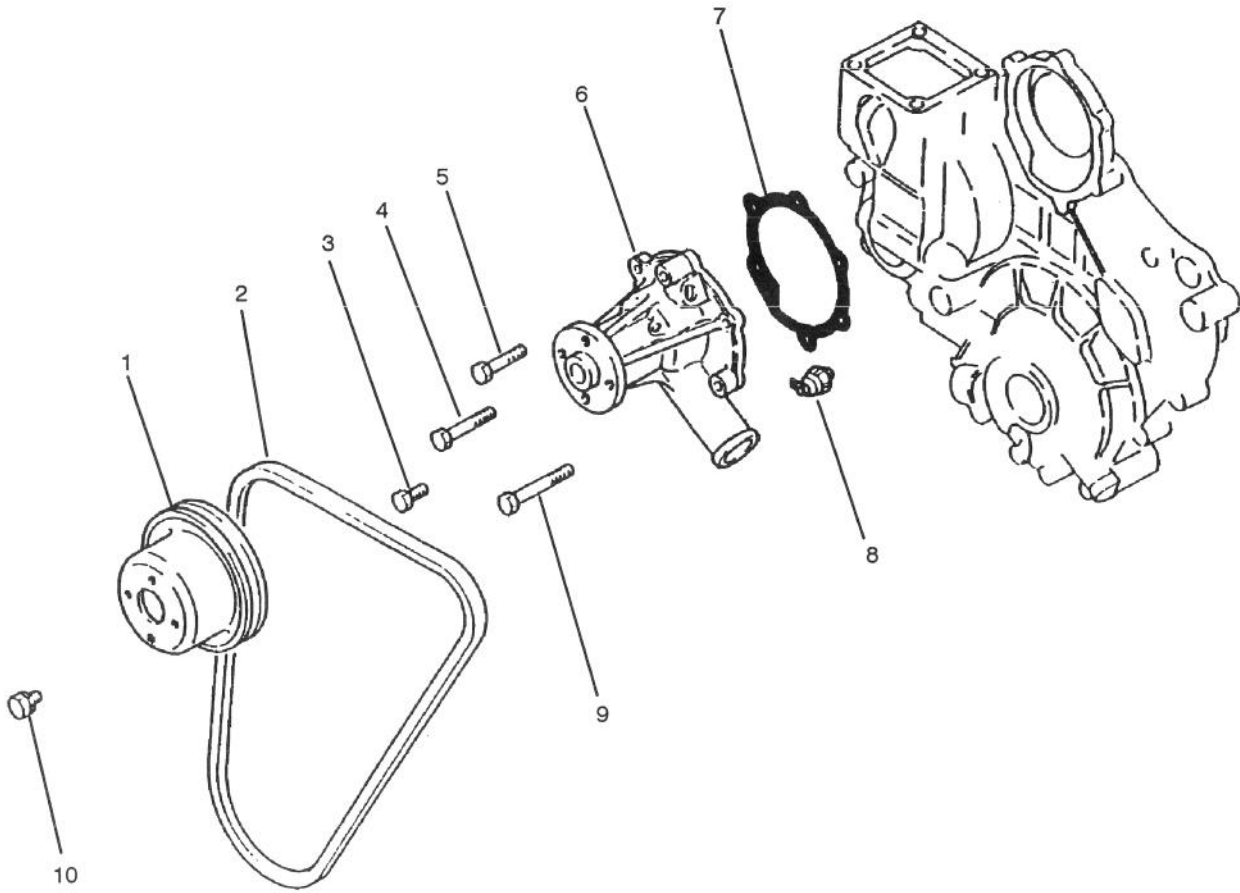

T-0568

WATER PUMP ASSEMBLY

Ref. No.	Part No.	Description	No. Used
1	67-4360	Pulley	1
2	67-4410	V-Belt	1
3	67-2330	Bolt	2
4	67-4400	Bolt	1
5	67-2600	Bolt	1

Ref. No.	Part No.	Description	No. Used
6	67-4380	Pump Assembly	1
7	67-4390	Gasket	1
8	67-4350	Oil Pressure Switch	1
9	67-2610	Bolt	2
10	42-9490	Bolt w/Washer	4

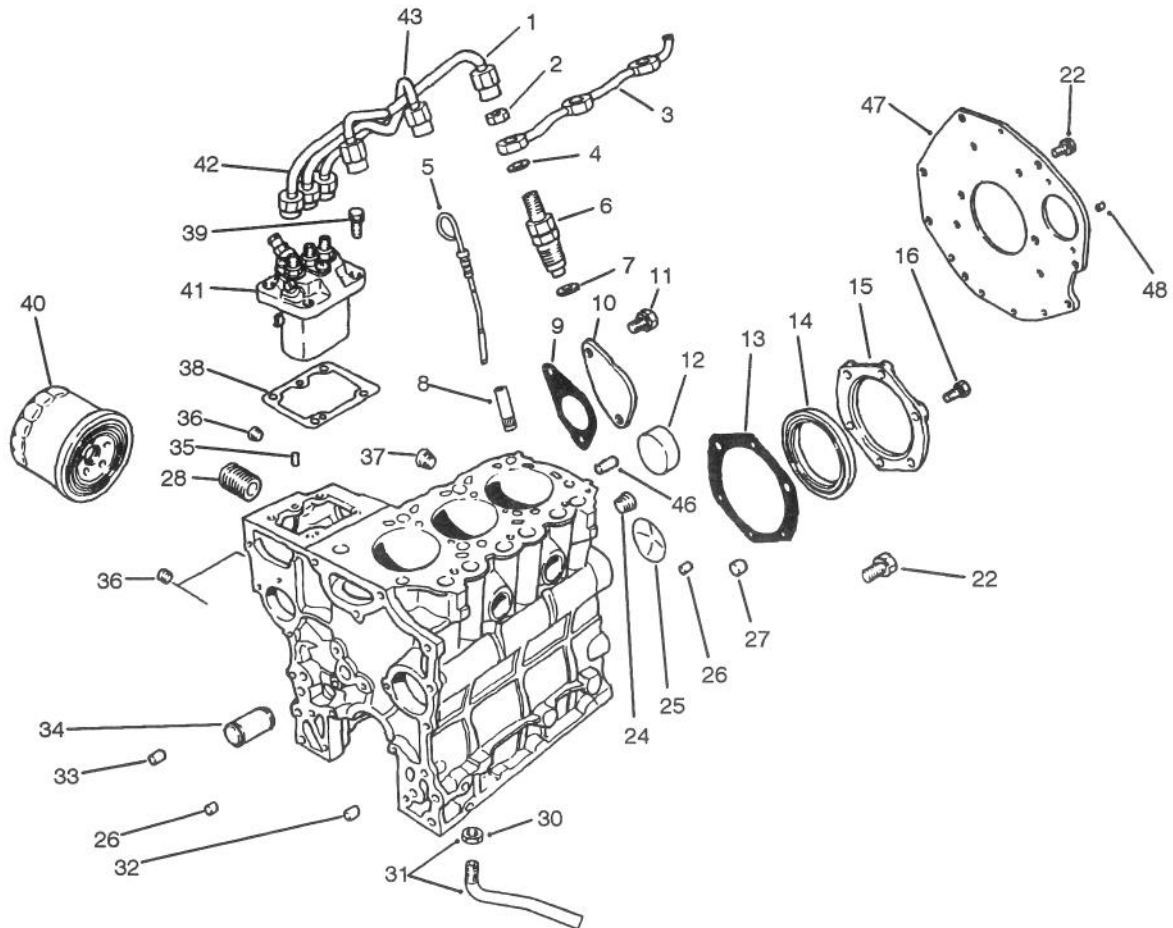

T-1667

FUEL SUPPLY & ENGINE BLOCK ASSEMBLY

Ref. No.	Part No.	Description	No. Used
1	67-3420	Assy. - Pipe No. 3	1
2	67-3430	Nut	3
3	67-3450	Pipe - Fuel Return	1
4	67-3440	Gasket	3
5	67-2450	Dipstick	1
6	67-3380	Nozzle & Holder Assembly	1
7	67-3390	Gasket	3
8	67-2220	Guide	1
9	67-2300	Gasket	1
10	67-2290	Cover	1
11	67-2340	Bolt w/Washer	2
12	56-0020	Plug	3
13	67-2280	Gasket	1
14	67-2230	Oil Seal	1
15	67-2270	Case	1
16	67-2330	Bolt	6
22	67-2440	Bolt w/Washer	6
24	67-2390	Plug	1
25	67-2350	Plug	1
26	67-2360	Bushing	2
27	67-2380	Bushing	3
28	56-1230	Shaft - Oil Filter	1
30	42-9650	Nut - Jam	1
31	67-4340	Screen Assembly (Incl. Ref. #30)	1

Ref. No.	Part No.	Description	No. Used
32	67-2370	Bushing	1
33	42-7190	Bushing	2
34	92-0829	Shaft - Idler	1
35	56-0220	Pin	2
36	67-2210	Plug	3
37	56-0100	Plug	1
38	67-3280	Shim 0.2	1
*	67-3290	Shim 0.3	1
*	67-3300	Shim 0.5	1
*	67-3310	Shim 0.4	1
*	67-3320	Shim 0.6	1
*	67-3330	Shim 0.7	1
*	67-3340	Shim 0.8	1
*	67-3350	Shim 0.9	1
*	67-3360	Shim 1.0	1
39	67-3370	Bolt w/Washer	4
40	67-4330	Oil Filter Assembly	1
41	67-3270	Pump Assembly	1
42	67-3400	Pipe No. 1 Assembly	1
43	67-3410	Pipe No. 2 Assembly	1
46	42-7160	Pin - Dowel	1
47	92-0830	Plate - Rear	1
48	92-0831	Pin - Knock	1

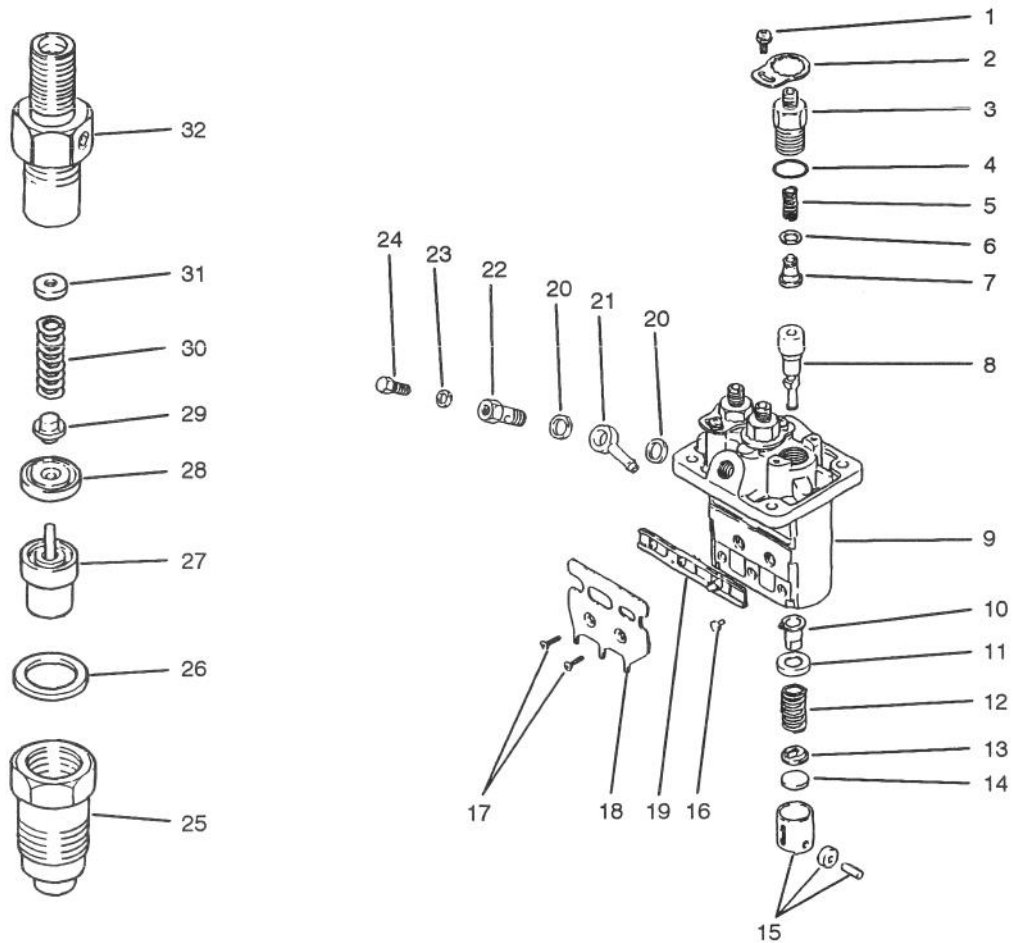

T-0570

FUEL INJECTION PUMP ASSEMBLY

Ref. No.	Part No.	Description	No. Used
1	67-3770	Screw w/Washer	3
2	67-3760	Plate - Lock	3
3	67-3470	Holder - Delivery Valve	3
4	67-3480	O-Ring	3
5	67-3490	Spring	3
6	42-8240	Gasket	3
7	67-3500	Sub-Assy. - Valve	3
8	67-3510	Sub-Assy. - Element	3
9	67-3460	Sub-Assy. - Housing	1
10	67-3520	Sub-Assy. - Sleeve	3
11	67-3530	Seat	3
12	67-3540	Spring	3
13	67-3550	Seat	3
14	67-3560	Plate - Shim 1.85	1
*	67-3570	Plate - Shim 1.9	1
*	67-3580	Plate - Shim 1.95	1
*	67-3590	Plate - Shim 2.0	1
*	67-3600	Plate - Shim 2.05	1
*	67-3610	Plate - Shim 2.1	1
*	67-3620	Plate - Shim 2.15	1
*	67-3630	Plate - Shim 2.2	1
*	67-3640	Plate - Shim 2.25	1

Ref. No.	Part No.	Description	No. Used
*14	67-3650	Plate - Shim 2.3	1
*	67-3660	Plate - Shim 2.35	1
*	67-3670	Plate - Shim 2.4	1
*	67-3680	Plate - Shim 2.45	1
*	67-3690	Plate - Shim 2.5	1
15	67-3700	Tappet Assembly	3
16	67-3810	Pin	3
17	67-3790	Screw	2
18	67-3800	Bracket	1
19	67-3780	Rack Assembly	1
20	67-3750	Washer	2
21	67-3740	Nipple	1
22	67-3730	Screw	1
23	67-3720	Washer	1
24	67-3710	Screw - Air Bleed	1
25	67-3970	Nut	3
26	67-3980	Gasket	3
27	67-3960	Nozzle Assembly	3
28	67-3950	Piece	3
29	67-3940	Pin	3
30	67-3930	Spring	3

*Not Illustrated

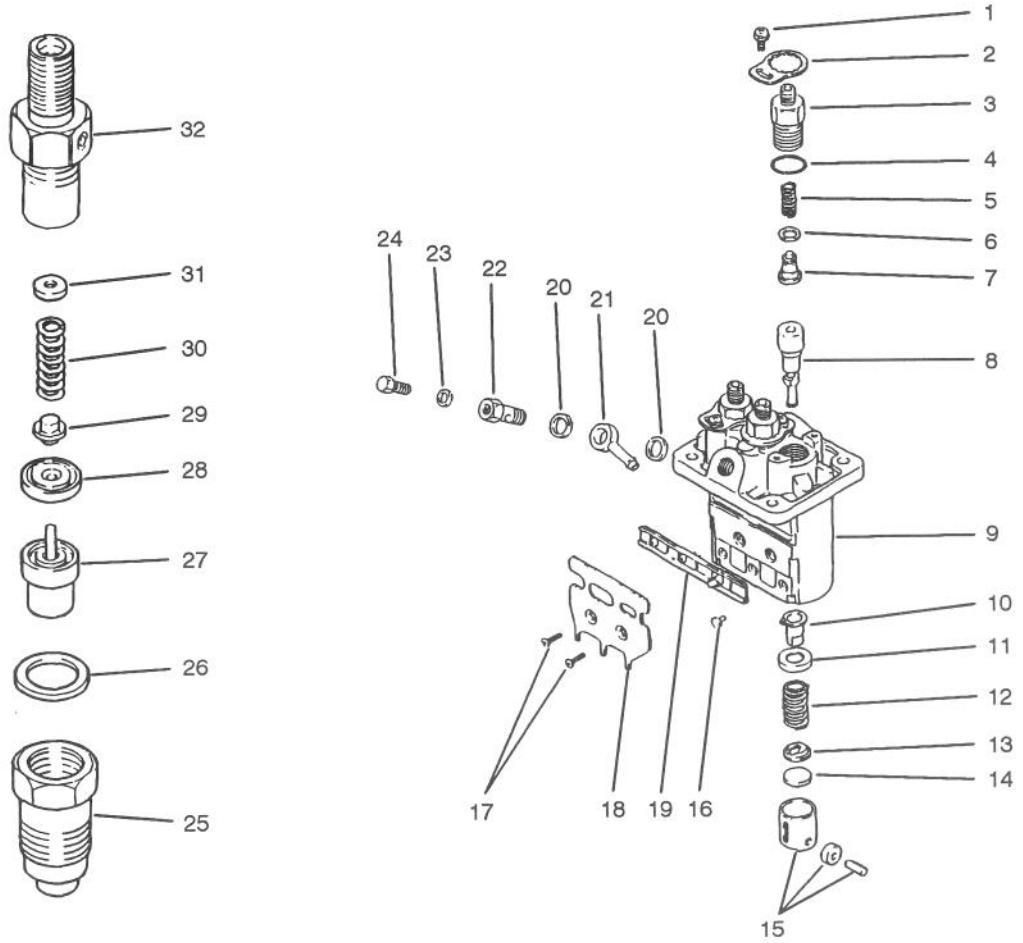

T-0570

FUEL INJECTION PUMP ASSEMBLY

Ref. No.	Part No.	Description	No. Used
31	67-3830	Washer 1.25	1
*	67-3840	Washer 1.3	1
*	67-3850	Washer 1.35	1
*	67-3860	Washer 1.4	1
*	67-3870	Washer 1.45	1
*	67-3880	Washer 1.5	1
*	67-3890	Washer 1.55	1
*	67-3900	Washer 1.6	1
*	67-3910	Washer 1.65	1
*	67-3920	Washer 1.7	1

Ref. No.	Part No.	Description	No. Used
32	75-5000	Body Sub-Assy.	3
*	53-8150	Pump Assembly (Incl. Ref. #1-24)	1
*	67-3380	Nozzle & Holder Assembly (Incl. Ref. #25-32)	3

*Not Illustrated

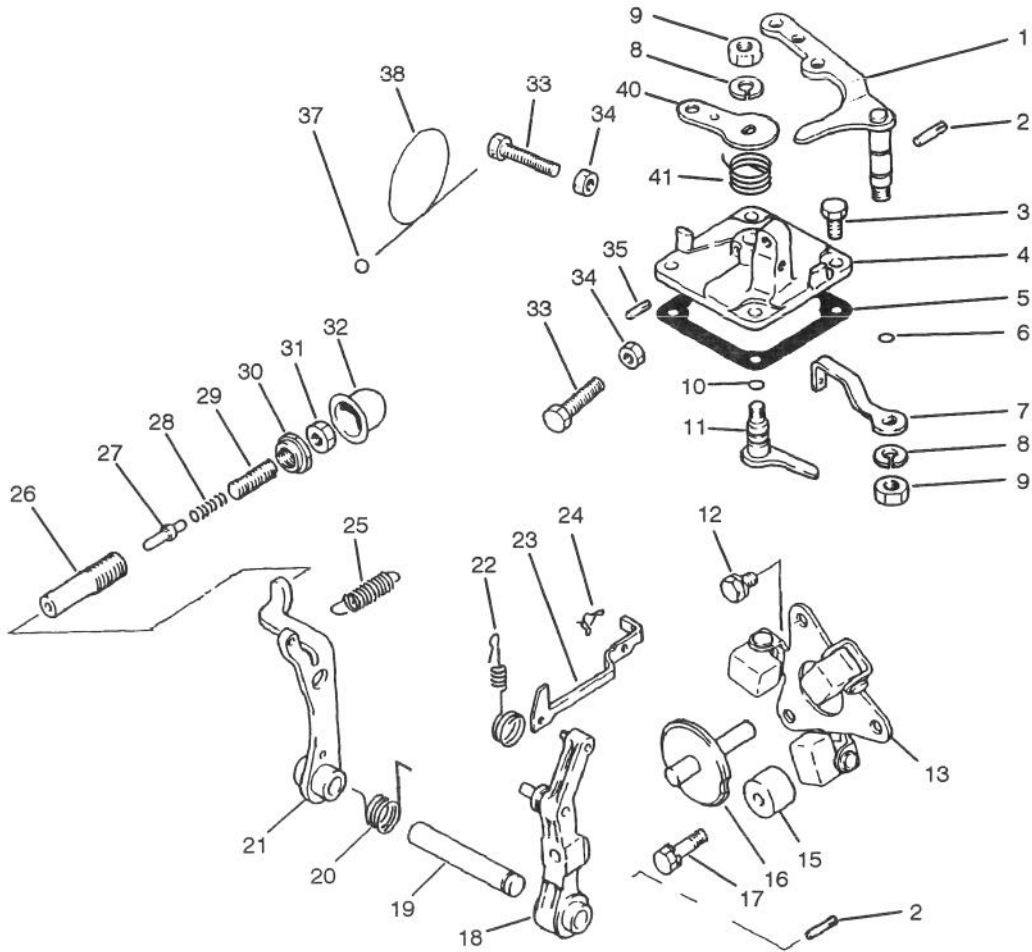

T-0571A

GOVERNOR ASSEMBLY

Ref. No.	Part No.	Description	No. Used
1	67-3990	Lever Assembly (Speed Control)	1
2	67-4000	Pin	2
3	67-4270	Bolt	4
4	67-4130	Cover - Governor	1
5	67-4160	Gasket	1
6	42-8830	O-Ring	1
7	67-4020	Lever - Governor Spring	1
8	67-3260	Washer	2
9	42-9640	Nut - Jam	2
10	42-8830	O-Ring	1
11	67-4140	Stop Lever Assembly	1
12	42-9430	Bolt w/Washer	2
13	67-4040	Weight Assembly	1
15	67-4010	Stopper	1
16	67-4070	Sliding Shaft Assembly	1
17	67-4280	Bolt w/Washer	1
18	67-4060	Governor Lever Assembly	1
19	67-4050	Shaft	1
20	67-5040	Spring	1
21	67-4090	Tension Lever Assembly	1
22	67-4300	Ring - Retaining	1

Ref. No.	Part No.	Description	No. Used
23	67-4030	Rod - Tie	1
24	67-4080	Clip	1
25	67-4260	Spring	1
26	67-4210	Case - Torque Spring	1
27	67-4230	Stopper	1
28	67-4190	Spring - Torque	1
29	67-4220	Screw - Adjusting	1
30	67-4200	Nut - Special	1
31	67-4180	Nut	1
32	67-4240	Cap	1
33	42-9420	Bolt	4
34	67-4290	Nut	4
35	67-4120	Pin	1
37	42-8690	Metal - Sealing	1
38	42-8700	Wire	1
40	67-4150	Lever - Stop	1
41		Spring - Return	1
*	67-4110	Cover Assembly (Incl. Ref.#4, 10, 11, 35 & 40-42)	1
*	92-0838	Spring Set (Incl. Ref. #26-31)	1

*Not Illustrated

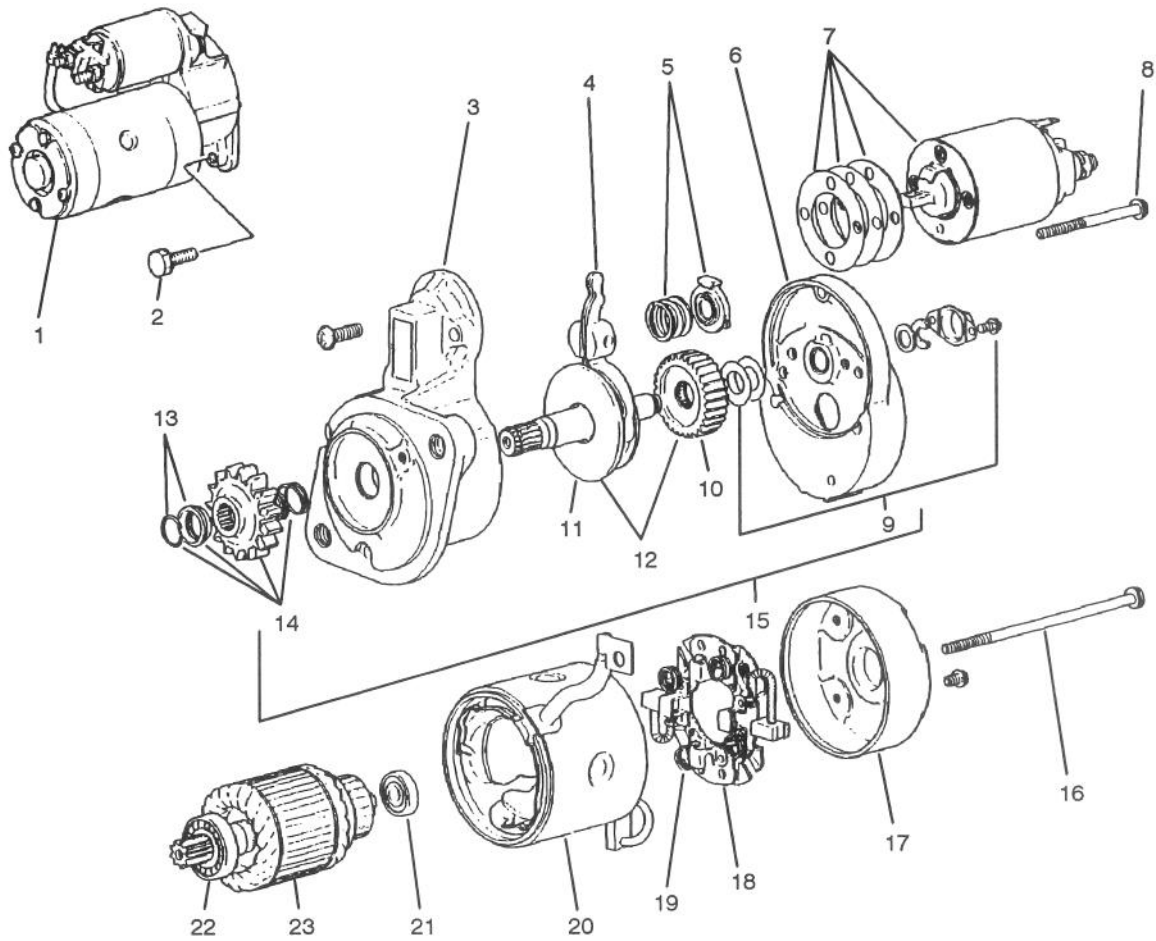

T-0572

STARTER ASSEMBLY

Ref. No.	Part No.	Description	No. Used
1	67-4600	Starter Assembly (Incl. Ref. #3-23)	1
2	92-0843	Bolt w/Washer	2
3	67-4710	Front Bracket Assembly	1
4	67-4720	Lever Assembly	1
5	67-4730	Spring Set	1
6	67-4740	Center Bracket Assembly	1
7	67-4750	Switch Assembly	1
8	52-1570	Bolt Set	1
9	56-1680	Cover Set	1
10	56-1670	Gear	1
11	67-4790	Shaft Assembly	1
12	67-4780	Gear Set (Incl. Ref. #10 & 11)	1
13	56-1640	Stopper Set	1

Ref. No.	Part No.	Description	No. Used
14	67-4770	Pinion Set (Incl. Ref. #13)	1
15	67-4760	Shaft Assembly (Incl. Ref. #9 - 12 & 14)	1
16	56-1610	Bolt	1
17	56-1720	Assy. - Bracket (Rear)	1
18	56-1700	Brush Holder Assembly (Incl. Ref. #19)	1
19	56-1710	Spring - Brush	4
20	67-4800	Yoke Assembly	1
21	56-1600	Bearing - Rear	1
22	56-1590	Bearing - Front	1
23	56-1580	Armature Set (Incl. Ref. #21 & 22)	1

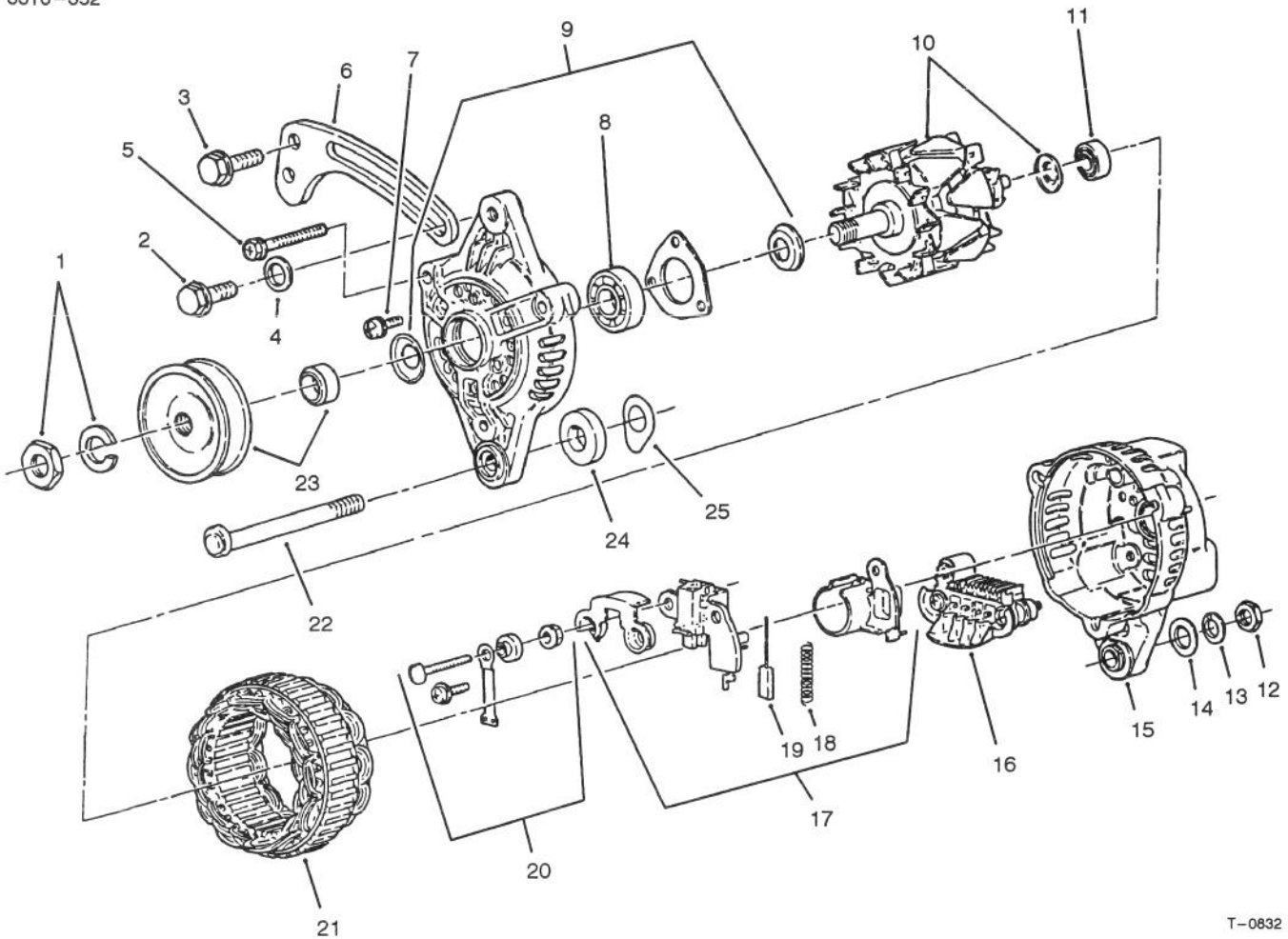

T-0832

ALTERNATOR ASSEMBLY

Ref. No.	Part No.	Description	No. Used
1	43-1920	Nut - Set	1
2	67-4660	Bolt - Flange	1
3	42-9440	Bolt w/Washer	1
4	54-8660	Washer - Flat	1
5	67-4820	Bolt Set	1
6	75-4940	Brace - Generator	1
7	67-4840	Screw - Set	1
8	67-4850	Bearing - Front	1
9	67-4830	Front Bracket Assembly (Incl. Ref. #7 & 8)	1
10	67-4860	Rotor Assembly (Incl. Ref. #11)	1
11	67-4870	Bearing - Rear	1
12	67-4670	Nut	1
13	67-3260	Washer - Lock	1
14	42-9660	Washer - Flat	1

Ref. No.	Part No.	Description	No. Used
15	67-4890	Rear Bracket Assembly (Incl. Ref. #16-20)	1
16	67-4930	Rectifier Assembly	1
17	67-4910	Regulator Assembly (Incl. Ref. #18 & 19)	1
18	43-0510	Spring - Brush	2
19	67-4920	Brush	2
20	67-4900	Terminal Set	1
21	67-4880	Stator Assembly	1
22	67-4640	Bolt	1
23	67-4810	Pulley Set	1
24	67-4620	Spacer	1
25	43-0370	Shim	5
*	67-4630	Alternator Assembly (Incl. Ref. #1-25)	1

*Not Illustrated

INTERNATIONAL DECAL CROSS REFERENCE

DUTCH DECAL KIT NO. 92-7226

DESCRIPTION	LOCATION	PART NUMBER	
		ENGLISH	DUTCH
DECAL LOAD RATING	UNDER RIGHT SIDE OF DASH	87-6050	92-5391
DECAL SUPERVISOR	ON DASH	87-5910	92-5328
DECAL ATF	ON REAR AXLE TUBE	87-6060	92-5469
DECAL FUEL	ON SKIRT	87-5930	92-5321
DECAL DANGER	ON REAR AXLE TUBE	87-5990	92-5363
DECAL AXLE RANGE	ON CONSOLE	87-5960	92-5314
DECAL DUMP HYDRAULICS	ON CONSOLE	87-6010	92-5349
DECAL PARKING BRAKE	ON CONSOLE	87-6020	92-5300
DECAL ROLL OVER	ON ROPS	87-5940	92-5384
DECAL DIFFERENTIAL LOCK	ON CONSOLE	87-6000	92-5307
DECAL REMOTE HYDRAULICS	ON CONSOLE	92-2609	92-5342
DECAL FUSE BLOCK	UNDER RIGHT SIDE OF DASH	87-6670	92-5370
DECAL WARNING BED SUPPORT	ON LIFT CYLINDERS AND BED SUPPORT	87-7930	92-6411

DESCRIPTION	LOCATION	PART NUMBER	
		ENGLISH	DUTCH
DECAL ROPS	ON ROPS	87-5980	92-5377
DECAL DASH (DIESEL)	ON DASH	87-5900	92-6425
DECAL PTO	ON CONSOLE	87-5970	92-5356
DECAL DANGER	ON SKIRT	87-5920	92-6404
DECAL WARNING SPRING LOADED	ON SPRING CRADLE	44-0760	92-6489
DECAL WARNING HOT SURFACE	ON LEFT FRAME RAIL	66-6840	92-6475
DECAL WARNING ROTATING MEMBER	ON FAN SUPPORT	80-8040	83-6439
DECAL QUICK REFERENCE (DIESEL)	ON REAR OF SKIRT	87-7260	92-5497
DECAL STARTING FLUID (DIESEL)	IN FRONT OF RADIATOR	83-9150	84-6610
DECAL NO STEP	ON BATTERY COVER	36-3400	84-2760
PLATE WARNING	ON FAN SHROUD	76-8750	92-7236

INTERNATIONAL DECAL CROSS REFERENCE

FRENCH DECAL KIT NO. 92-7227

DESCRIPTION	LOCATION	PART NUMBER	
		ENGLISH	FRENCH
DECAL LOAD RATING	UNDER RIGHT SIDE OF DASH	87-6050	92-5392
DECAL SUPERVISOR	ON DASH	87-5910	92-5329
DECAL ATF	ON REAR AXLE TUBE	87-6060	92-5470
DECAL FUEL	ON SKIRT	87-5930	92-5322
DECAL DANGER	ON REAR AXLE TUBE	87-5990	92-5364
DECAL AXLE RANGE	ON CONSOLE	87-5960	92-5315
DECAL DUMP HYDRAULICS	ON CONSOLE	87-6010	92-5350
DECAL PARKING BRAKE	ON CONSOLE	87-6020	92-5301
DECAL ROLL OVER	ON ROPS	87-5940	92-5385
DECAL DIFFERENTIAL LOCK	ON CONSOLE	87-6000	92-5308
DECAL REMOTE HYDRAULICS	ON CONSOLE	92-2609	92-5343
DECAL FUSE BLOCK	UNDER RIGHT SIDE OF DASH	87-6670	92-5371
DECAL WARNING BED SUPPORT	ON LIFT CYLINDERS AND BED SUPPORT	87-7930	92-6412

DESCRIPTION	LOCATION	PART NUMBER	
		ENGLISH	FRENCH
DECAL ROPS	ON ROPS	87-5980	92-5378
DECAL DASH (DIESEL)	ON DASH	87-5900	92-6426
DECAL PTO	ON CONSOLE	87-5970	92-5357
DECAL DANGER	ON SKIRT	87-5920	92-6405
DECAL WARNING SPRING LOADED	ON SPRING CRADLE	44-0760	92-6490
DECAL WARNING HOT SURFACE	ON LEFT FRAME RAIL	66-6840	92-6476
DECAL WARNING ROTATING MEMBER	ON FAN SUPPORT	80-8040	83-6210
DECAL QUICK REFERENCE (DIESEL)	ON REAR OF SKIRT	87-7260	92-5498
DECAL STARTING FLUID (DIESEL)	IN FRONT OF RADIATOR	83-9150	84-6630
DECAL NO STEP	ON BATTERY COVER	36-3400	84-2720
PLATE WARNING	ON FAN SHROUD	76-8750	92-7237

INTERNATIONAL DECAL CROSS REFERENCE

GERMAN DECAL KIT NO. 92-7228

DESCRIPTION	LOCATION	PART NUMBER	
		ENGLISH	GERMAN
DECAL LOAD RATING	UNDER RIGHT SIDE OF DASH	87-6050	92-5393
DECAL SUPERVISOR	ON DASH	87-5910	92-5330
DECAL ATF	ON REAR AXLE TUBE	87-6060	92-5471
DECAL FUEL	ON SKIRT	87-5930	92-5323
DECAL DANGER	ON REAR AXLE TUBE	87-5990	92-5365
DECAL AXLE RANGE	ON CONSOLE	87-5960	92-5316
DECAL DUMP HYDRAULICS	ON CONSOLE	87-6010	92-5351
DECAL PARKING BRAKE	ON CONSOLE	87-6020	92-5302
DECAL ROLL OVER	ON ROPS	87-5940	92-5386
DECAL DIFFERENTIAL LOCK	ON CONSOLE	87-6000	92-5309
DECAL REMOTE HYDRAULICS	ON CONSOLE	92-2609	92-5344
DECAL FUSE BLOCK	UNDER RIGHT SIDE OF DASH	87-6670	92-5372
DECAL WARNING BED SUPPORT	ON LIFT CYLINDERS AND BED SUPPORT	87-7930	92-6413

DESCRIPTION	LOCATION	PART NUMBER	
		ENGLISH	GERMAN
DECAL ROPS	ON ROPS	87-5980	92-5379
DECAL DASH (DIESEL)	ON DASH	87-5900	92-6427
DECAL PTO	ON CONSOLE	87-5970	92-5358
DECAL DANGER	ON SKIRT	87-5920	92-6406
DECAL WARNING SPRING LOADED	ON SPRING CRADLE	44-0760	92-6491
DECAL WARNING HOT SURFACE	ON LEFT FRAME RAIL	66-6840	92-6477
DECAL WARNING ROTATING MEMBER	ON FAN SUPPORT	80-8040	83-5730
DECAL QUICK REFERENCE (DIESEL)	ON REAR OF SKIRT	87-7260	92-5499
DECAL STARTING FLUID (DIESEL)	IN FRONT OF RADIATOR	83-9150	84-6640
DECAL NO STEP	ON BATTERY COVER	36-3400	84-2730
PLATE WARNING	ON FAN SHROUD	76-8750	92-7238

INTERNATIONAL DECAL CROSS REFERENCE

ITALIAN DECAL KIT NO. 92-7229

DESCRIPTION	LOCATION	PART NUMBER	
		ENGLISH	ITALIAN
DECAL LOAD RATING	UNDER RIGHT SIDE OF DASH	87-6050	92-5394
DECAL SUPERVISOR	ON DASH	87-5910	92-5331
DECAL ATF	ON REAR AXLE TUBE	87-6060	92-5472
DECAL FUEL	ON SKIRT	87-5930	92-5324
DECAL DANGER	ON REAR AXLE TUBE	87-5990	92-5366
DECAL AXLE RANGE	ON CONSOLE	87-5960	92-5317
DECAL DUMP HYDRAULICS	ON CONSOLE	87-6010	92-5352
DECAL PARKING BRAKE	ON CONSOLE	87-6020	92-5303
DECAL ROLL OVER	ON ROPS	87-5940	92-5387
DECAL DIFFERENTIAL LOCK	ON CONSOLE	87-6000	92-5310
DECAL REMOTE HYDRAULICS	ON CONSOLE	92-2609	92-5345
DECAL FUSE BLOCK	UNDER RIGHT SIDE OF DASH	87-6670	92-5373
DECAL WARNING BED SUPPORT	ON LIFT CYLINDERS AND BED SUPPORT	87-7930	92-6414

DESCRIPTION	LOCATION	PART NUMBER	
		ENGLISH	ITALIAN
DECAL ROPS	ON ROPS	87-5980	92-5380
DECAL DASH (DIESEL)	ON DASH	87-5900	92-6428
DECAL PTO	ON CONSOLE	87-5970	92-5359
DECAL DANGER	ON SKIRT	87-5920	92-6407
DECAL WARNING SPRING LOADED	ON SPRING CRADLE	44-0760	92-6492
DECAL WARNING HOT SURFACE	ON LEFT FRAME RAIL	66-6840	92-6478
DECAL WARNING ROTATING MEMBER	ON FAN SUPPORT	80-8040	83-5600
DECAL QUICK REFERENCE (DIESEL)	ON REAR OF SKIRT	87-7260	92-6400
DECAL STARTING FLUID (DIESEL)	IN FRONT OF RADIATOR	83-9150	84-6650
DECAL NO STEP	ON BATTERY COVER	36-3400	84-2750
PLATE WARNING	ON FAN SHROUD	76-8750	92-7239

INTERNATIONAL DECAL CROSS REFERENCE

JAPANESE DECAL KIT NO. 92-7230

DESCRIPTION	LOCATION	PART NUMBER	
		ENGLISH	JAPANESE
DECAL LOAD RATING	UNDER RIGHT SIDE OF DASH	87-6050	92-5395
DECAL SUPERVISOR	ON DASH	87-5910	92-5332
DECAL ATF	ON REAR AXLE TUBE	87-6060	92-5473
DECAL FUEL	ON SKIRT	87-5930	92-5325
DECAL DANGER	ON REAR AXLE TUBE	87-5990	92-5367
DECAL AXLE RANGE	ON CONSOLE	87-5960	92-5318
DECAL DUMP HYDRAULICS	ON CONSOLE	87-6010	92-5353
DECAL PARKING BRAKE	ON CONSOLE	87-6020	92-5304
DECAL ROLL OVER	ON ROPS	87-5940	92-5388
DECAL DIFFERENTIAL LOCK	ON CONSOLE	87-6000	92-5311
DECAL REMOTE HYDRAULICS	ON CONSOLE	92-2609	92-5346
DECAL FUSE BLOCK	UNDER RIGHT SIDE OF DASH	87-6670	92-5374
DECAL WARNING BED SUPPORT	ON LIFT CYLINDERS AND BED SUPPORT	87-7930	92-6415

DESCRIPTION	LOCATION	PART NUMBER	
		ENGLISH	JAPANESE
DECAL ROPS	ON ROPS	87-5980	92-5381
DECAL DASH (DIESEL)	ON DASH	87-5900	92-6429
DECAL PTO	ON CONSOLE	87-5970	92-5360
DECAL DANGER	ON SKIRT	87-5920	92-6408
DECAL WARNING SPRING LOADED	ON SPRING CRADLE	44-0760	92-6493
DECAL WARNING HOT SURFACE	ON LEFT FRAME RAIL	66-6840	92-6479
DECAL WARNING ROTATING MEMBER	ON FAN SUPPORT	80-8040	83-6030
DECAL QUICK REFERENCE (DIESEL)	ON REAR OF SKIRT	87-7260	92-6401
DECAL STARTING FLUID (DIESEL)	IN FRONT OF RADIATOR	83-9150	84-6660
DECAL NO STEP	ON BATTERY COVER	36-3400	84-2780
PLATE WARNING	ON FAN SHROUD	76-8750	92-7240

INTERNATIONAL DECAL CROSS REFERENCE

SPANISH DECAL KIT NO. 92-7231

DESCRIPTION	LOCATION	PART NUMBER	
		ENGLISH	SPANISH
DECAL LOAD RATING	UNDER RIGHT SIDE OF DASH	87-6050	92-5396
DECAL SUPERVISOR	ON DASH	87-5910	92-5333
DECAL ATF	ON REAR AXLE TUBE	87-6060	92-5474
DECAL FUEL	ON SKIRT	87-5930	92-5326
DECAL DANGER	ON REAR AXLE TUBE	87-5990	92-5368
DECAL AXLE RANGE	ON CONSOLE	87-5960	92-5319
DECAL DUMP HYDRAULICS	ON CONSOLE	87-6010	92-5354
DECAL PARKING BRAKE	ON CONSOLE	87-6020	92-5305
DECAL ROLL OVER	ON ROPS	87-5940	92-5389
DECAL DIFFERENTIAL LOCK	ON CONSOLE	87-6000	92-5312
DECAL REMOTE HYDRAULICS	ON CONSOLE	92-2609	92-5347
DECAL FUSE BLOCK	UNDER RIGHT SIDE OF DASH	87-6670	92-5375
DECAL WARNING BED SUPPORT	ON LIFT CYLINDERS AND BED SUPPORT	87-7930	92-6416

DESCRIPTION	LOCATION	PART NUMBER	
		ENGLISH	SPANISH
DECAL ROPS	ON ROPS	87-5980	92-5382
DECAL DASH (DIESEL)	ON DASH	87-5900	92-6430
DECAL PTO	ON CONSOLE	87-5970	92-5361
DECAL DANGER	ON SKIRT	87-5920	92-6409
DECAL WARNING SPRING LOADED	ON SPRING CRADLE	44-0760	92-6494
DECAL WARNING HOT SURFACE	ON LEFT FRAME RAIL	66-6840	92-6480
DECAL WARNING ROTATING MEMBER	ON FAN SUPPORT	80-8040	83-5890
DECAL QUICK REFERENCE (DIESEL)	ON REAR OF SKIRT	87-7260	92-6402
DECAL STARTING FLUID (DIESEL)	IN FRONT OF RADIATOR	83-9150	84-6680
DECAL NO STEP	ON BATTERY COVER	36-3400	84-2740
PLATE WARNING	ON FAN SHROUD	76-8750	92-7241

INTERNATIONAL DECAL CROSS REFERENCE

SWEDISH DECAL KIT NO. 92-7232

DESCRIPTION	LOCATION	PART NUMBER	
		ENGLISH	SWEDISH
DECAL LOAD RATING	UNDER RIGHT SIDE OF DASH	87-6050	92-5397
DECAL SUPERVISOR	ON DASH	87-5910	92-5334
DECAL ATF	ON REAR AXLE TUBE	87-6060	92-5475
DECAL FUEL	ON SKIRT	87-5930	92-5327
DECAL DANGER	ON REAR AXLE TUBE	87-5990	92-5369
DECAL AXLE RANGE	ON CONSOLE	87-5960	92-5320
DECAL DUMP HYDRAULICS	ON CONSOLE	87-6010	92-5355
DECAL PARKING BRAKE	ON CONSOLE	87-6020	92-5306
DECAL ROLL OVER	ON ROPS	87-5940	92-5390
DECAL DIFFERENTIAL LOCK	ON CONSOLE	87-6000	92-5313
DECAL REMOTE HYDRAULICS	ON CONSOLE	92-2609	92-5348
DECAL FUSE BLOCK	UNDER RIGHT SIDE OF DASH	87-6670	92-5376
DECAL WARNING BED SUPPORT	ON LIFT CYLINDERS AND BED SUPPORT	87-7930	92-6417

DESCRIPTION	LOCATION	PART NUMBER	
		ENGLISH	SWEDISH
DECAL ROPS	ON ROPS	87-5980	92-5383
DECAL DASH (DIESEL)	ON DASH	87-5900	92-6431
DECAL PTO	ON CONSOLE	87-5970	92-5362
DECAL DANGER	ON SKIRT	87-5920	92-6410
DECAL WARNING SPRING LOADED	ON SPRING CRADLE	44-0760	92-6495
DECAL WARNING HOT SURFACE	ON LEFT FRAME RAIL	66-6840	92-6481
DECAL WARNING ROTATING MEMBER	ON FAN SUPPORT	80-8040	83-5450
DECAL QUICK REFERENCE (DIESEL)	ON REAR OF SKIRT	87-7260	92-6403
DECAL STARTING FLUID (DIESEL)	IN FRONT OF RADIATOR	83-9150	84-6690
DECAL NO STEP	ON BATTERY COVER	36-3400	84-2710
PLATE WARNING	ON FAN SHROUD	76-8750	92-7242

TORO PART NUMBER INDEX

Part No.	Description	Pg. No.	Ref. No.	Qty.	Part No.	Description	Pg. No.	Ref. No.	Qty.
111071	Bumper	14	4	2	42-7510	Pipe	48	4	1
116749	Horn Assembly	1	21	1	42-7510	Pipe	48	9	1
3-7166	Bolt - Shoulder	25	35	1	42-7840	Key	46	20	1
5-3637	Washer - Flat	39	7	1	42-7860	Lock	47	33	12
5-3637	Washer - Flat	29	16	1	42-7870	Seal	47	30	6
12-5450	Screw - Hex. Hd.	38	11	4	42-8240	Gasket	52	6	3
18-1720	Ball Joint	29	49	1	42-8690	Metal - Sealing	54	37	1
18-2830	Horn Switch Assembly	2	31	1	42-8700	Wire	54	38	1
18-4260	Screw/Lockwasher Assy.	6	9	2	42-8830	O-Ring	54	6	1
18-4270	Clamp - Ball Return Guide	6	8	1	42-8830	O-Ring	54	10	1
18-4340	Plug - Rack Piston End	6	6	1	42-9110	Gasket	48	21	1
18-5160	Seal Kit - Pitman Shaft	7	*	1	42-9110	Gasket - Muffler	29	25	1
18-5170	Seal Kit - Valve Ring	7	*	1	42-9260	Plug	49	15	1
18-5180	Bearing Kit - Lower Thrust	7	*	1	42-9420	Bolt	54	33	4
18-5190	Ball - Chrome Alloy	6	10	11	42-9430	Bolt w/Washer	48	7	1
19-4050	Knob	37	8	2	42-9430	Bolt w/Washer	54	12	2
19-4050	Knob	25	34	1	42-9440	Bolt W/Washer	47	25	4
20-7150	Switch - Glow Plug	3	62	1	42-9440	Bolt w/Washer	56	3	1
21-0360	Nut	9	6	1	42-9440	Bolt w/Washer	49	8	11
21-1830	Spring - Extension	8	30	1	42-9440	Screw - Cap Hex. Hd.	29	1	3
21-9260	Spacer	5	4	1	42-9440	Screw - Cap Hex. Hd.	29	54	1
22-8330	Plug	44	1	2	42-9490	Bolt w/Washer	50	10	4
22-8340	Spring	44	3	2	42-9490	Bolt w/Washer	46	11	2
22-8350	Ball	44	4	2	42-9490	Bolt w/Washer	49	18	18
22-8360	Pin - Cam	44	6	2	42-9510	Bolt	47	42	1
22-8370	Seat-Check Valve	44	5	2	42-9530	Screw - Cap Hex. Hd.	32	10	25
22-8380	Retainer - Spring	44	10	2	42-9530	Screw - Cap Hex. Hd.	12	21	9
22-8410	Spring	44	11	1	42-9570	Stud	48	20	4
22-8420	Spool	44	8	1	42-9570	Stud - Muffler	29	24	4
22-8480	Ring - Retaining, Spool	44	13	1	42-9580	Nut - Lock	29	33	2
22-8490	Ring - Retaining	44	14	1	42-9590	Nut	47	17	6
22-8500	O-Ring	44	9	2	42-9640	Nut - Jam	54	9	2
23-3030	Spacer	44	12	1	42-9650	Nut - Jam	51	30	1
23-7270	Nut - Lug	20	4	10	42-9660	Washer	47	39	4
23-7270	Nut - Lug	23	18	10	42-9660	Washer - Flat	56	14	1
26-0071	Bumper	1	9	2	42-9850	Washer - Lock	12	20	12
27-2360	Ignition Switch Assembly	2	43	1	42-9850	Washer - Lock	35	23	3
27-5360	Hose - Fuel	38	12	2	42-9850	Washer - Lock	29	26	4
27-5360	Hose - Fuel	29	13	1	42-9850	Washer - Lock	32	32	42
27-6590	Spacer - Thick	27	7	4	43-0370	Shim	56	25	5
27-6600	Spacer - Thin	27	3	4	43-0510	Spring - Brush	56	18	2
28-8200	O-Ring	6	27	1	43-1920	Nut - Set	56	1	1
28-8210	Bolt - Flange Hex. Hd.	6	17	4	43-1950	Valve	42	9	1
28-8220	Nut - Lash Adjuster	6	16	1	43-2550	Filter	38	26	1
28-8270	Seal Service Kit - End Plug	7	*	1	43-2560	Gasket	38	25	1
28-8280	Seal Kit - Side Cover	6	14	1	43-2570	Gasket	38	27	1
28-8290	Seal Service Kit	7	*	1	43-2580	Magnet	38	24	1
33-1300	Assembly - Element	40	5	1	43-2710	O-Ring	48	36	2
33-1310	Baffle	40	8	1	43-2820	Cap - Sealing	47	47	1
33-1320	Cup	40	10	1	43-3160	Screw - Adjusting	47	44	1
33-1330	Assembly - Nut	40	6	1	43-5150	Piston	43	11	1
33-1340	Clamp Assembly	40	7	1	43-5920	Washer - Lock	29	17	1
33-1350	Band Assembly	40	3	2	43-5960	Nut - Special	47	46	1
33-3090	Bushing - Flange	18	7	4	43-5970	Nut	38	35	2
36-3400	Decal - No Step	37	10	1	43-6550	Ring - Retaining	5	10	2
36-4790	Washer - Thrust	29	39	3	44-0760	Decal - Warning	18	33	2
39-7310	O-Ring	6	35	3	44-2230	Disc - Rubber	27	4	2
39-7310	Seal - O-Ring	41	29	2	46-3710	Fitting - 90°	38	21	2
39-7420	Washer - Lock	5	22	1	46-8091	Screw - Hex. Flange Hd.	25	10	2
39-7420	Washer - Lock	6	42	1	48-7560	Screw - Cap Hex. Hd.	32	24	1
39-7440	Nut - Lock	5	23	1	48-7650	Screw - Cap Hex. Hd.	38	1	2
39-7440	Nut - Pitman Arm	6	41	1	48-7660	Screw - Cap Hex. Hd.	29	51	2
42-3560	Screw - Shoulder	16	15	1	48-7700	Screw - Cap Hex. Hd.	35	9	3
42-7080	Cap	46	2	2	48-7700	Screw - Cap Hex. Hd.	29	23	6
42-7160	Pin - Dowel	51	46	1	48-7730	Screw - Cap Hex. Hd.	32	18	5
42-7190	Bushing	51	33	2	48-7740	Screw - Cap Hex. Hd.	5	15	4
42-7210	Plug	49	19	1	48-7880	Nut - Lock	29	18	1
42-7290	Gasket - Oil Drain	49	16	2	48-7930	Nut	29	27	4

*Not Illustrated

TORO PART NUMBER INDEX (Cont.)

Part No.	Description	Pg. No.	Ref. No.	Qty.	Part No.	Description	Pg. No.	Ref. No.	Qty.
48-7930	Nut - Hex.	32	2	1	67-2200	Seal	46	4	4
48-8000	Washer - Lock	38	34	2	67-2210	Plug	51	36	3
48-8010	Washer - Lock	29	52	2	67-2220	Guide	51	8	1
48-8070	Washer - Flat	5	6	1	67-2230	Oil Seal	51	14	1
48-9510	Nut - Lock	31	50	2	67-2250	Bolt	46	5	8
48-9520	Nut - Lock	22	28	2	67-2270	Case	51	15	1
48-9590	Washer - Lock	29	29	10	67-2280	Gasket	51	13	1
49-7810	Nut - Lock	38	36	2	67-2290	Cover	51	10	1
49-9150	Washer - Flat	16	2	1	67-2300	Gasket	51	9	1
49-9150	Washer - Flat	15	36	1	67-2310	Plate	49	6	1
51-5610	Pin - Alignment	29	20	3	67-2320	Gasket - Plate	49	7	1
51-5610	Pin - Dowel	47	26	3	67-2330	Bolt	50	3	2
52-1570	Bolt Set	55	8	1	67-2330	Bolt	51	16	6
52-2890	Bushing - Flange	8	24	2	67-2330	Bolt	48	34	4
53-8150	Fuel Pump Assembly	38	28	1	67-2340	Bolt w/Washer	49	3	3
53-8150	Pump Assembly	53	*	1	67-2340	Bolt w/Washer	51	11	2
54-0110	Element - Oil Filter	30	38	1	67-2340	Bolt w/Washer	48	17	2
54-8660	Washer - Flat	56	4	1	67-2350	Plug	51	25	1
55-7120	Switch - Brake Light	8	9	1	67-2360	Bushing	51	26	2
56-0020	Plug	51	12	3	67-2370	Bushing	51	32	1
56-0020	Plug	46	24	3	67-2380	Bushing	51	27	3
56-0020	Plug - Expansion	48	18	1	67-2390	Plug	51	24	1
56-0100	Plug	51	37	1	67-2410	Bearing Set 0.25	46		1
56-0220	Pin	51	35	2	67-2420	Bearing Set 0.50	46		1
56-0480	Key - Woodruff	46	8	1	67-2440	Bolt w/Washer	51	22	6
56-0480	Key - Woodruff	47	18	2	67-2450	Dipstick	51	5	1
56-1230	Shaft - Oil Filter	51	28	1	67-2480	Gasket - Oil Pan	49	17	1
56-1580	Armature Set	55	23	1	67-2500	Plunger	49	25	1
56-1590	Bearing - Front	55	22	1	67-2510	Spring	49	26	1
56-1600	Bearing - Rear	55	21	1	67-2520	Plug	49	28	1
56-1610	Bolt	55	16	1	67-2530	Gear - Inner	49	12	1
56-1640	Stopper Set	55	13	1	67-2540	Gear - Outer	49	11	1
56-1670	Gear	55	10	1	67-2550	Housing - Oil Pump	49	10	1
56-1680	Cover Set	55	9	1	67-2560	Bolt w/Washer	49	9	3
56-1700	Brush Holder Assembly	55	18	1	67-2570	Plug	49	29	1
56-1710	Spring - Brush	55	19	4	67-2570	Plug - Taper	48	19	1
56-1720	Assy. - Bracket (Rear)	55	17	1	67-2580	Gasket - Case	49	2	1
56-7973	Clamp - Hydraulic Tube	41	17	4	67-2590	Oil Seal	49	23	1
57-6380	Screw - Cap Hex. Hd.	12	27	3	67-2600	Bolt	50	5	1
58-4250	Magnet	25	11	2	67-2600	Bolt	49	21	3
60-6750	Screw - Cap Hex. Hd.	32	4	11	67-2610	Bolt	50	9	2
62-5550	Decal - TORO	1	2	1	67-2610	Bolt	49	22	4
62-7650	Gasket - Sending Unit	39	3	1	67-2620	Bolt	49	24	1
63-7440	Solenoid - Shutoff	47	48	1	67-2630	O-Ring	49	20	2
63-7590	Relay - S.P.D.T.	38	9	1	67-2640	Cap	49	30	1
63-7640	Unit - Sending	39	4	1	67-2650	Oil Fill Cap Assembly	49	32	1
63-7790	Screw - Cap Hex. Hd.	29	28	13	67-2660	O-Ring	49	31	1
63-8140	Pulley	25	19	1	67-2670	Hose - Breather	48	8	1
63-8280	Head - Filter	38	16	1	67-2680	Hanger - Engine	48	16	2
63-8290	Vent - Air	38	17	1	67-2700	Guide - Valve	48	42	6
63-8300	Element - Filter	38	18	1	67-2710	Cap - Sealing	48	41	3
63-8310	Drain - Filter	38	19	1	67-2720	Gasket - Cylinder Head	48	25	1
63-8360	Key - Ignition	2	10	1	67-2730	Bolt	48	43	8
63-9230	Battery	37	7	1	67-2740	Bolt - Flange	48	15	3
63-9640	Hose - Fuel	39	12	1	67-2760	Gasket	48	14	1
63-9640	Hose - Fuel Tank to Pump	38	23	1	67-2770	Nut - Cap	48	12	2
64-4430	Gasket - Thermostat	29	43	1	67-2780	Washer	48	13	2
65-5100	Handle	25	9	1	67-2790	Ring Set STD	47	11	3
65-5220	Screw - Hex. Socket Hd.	15	40	3	67-2800	Ring Set 0.25 OS	47		3
65-5360	Spring - Extension	5	35	1	67-2810	Ring Set 0.5005	47		3
66-3160	Screw - Cap Hex. Hd.	12	6	4	67-2850	Connecting Rod Assembly	47	9	3
66-3160	Screw - Cap Hex. Hd.	30	24	7	67-2860	Bolt	47	12	6
66-3160	Screw - Cap Hex. Hd.	12	39	4	67-2890	Bearing Set 0.25 US	47		3
66-3240	Cap - Radiator	25	12	1	67-2900	Bearing Set 0.50 US	47		3
66-6840	Decal - Caution	22	32	1	67-2940	Nut - Jam	47	22	1
66-8700	Glow Plug Indicator Assy.	38	32	1	67-2950	Washer	47	20	1
66-8800	Relay	38	10	1	67-2960	Washer - Lock	47	21	1
67-1450	Spring	29	48	1	67-2980	Gear - Ring	47	15	1

*Not Illustrated

TORO PART NUMBER INDEX (Cont.)

Part No.	Description	Pg. Ref. No. No. Qty.	Part No.	Description	Pg. Ref. No. No. Qty.
67-2990	Bolt	47 14 4	67-3680	Plate - Shim 2.45	52 * 1
67-3000	Washer	46 10 2	67-3690	Plate - Shim 2.5	52 * 1
67-3010	Cam Shaft	46 7 1	67-3700	Tappet Assembly	52 15 3
67-3030	Bearing	46 9 2	67-3710	Screw - Air Bleed	52 24 1
67-3050	Bearing	46 22 1	67-3720	Washer	52 23 1
67-3060	Shaft	46 21 1	67-3730	Screw	52 22 1
67-3080	Ring - Retaining	46 23 1	67-3740	Nipple	52 21 1
67-3100	Retainer	47 32 6	67-3750	Washer	52 20 2
67-3110	Spring	47 31 6	67-3760	Plate - Lock	52 2 3
67-3120	Tappet	47 6 6	67-3770	Screw w/Washer	52 1 3
67-3130	Valve - Intake	47 28 3	67-3780	Rack Assembly	52 19 1
67-3140	Valve - Exhaust	47 29 3	67-3790	Screw	52 17 2
67-3150	Rod - Push	47 5 6	67-3800	Bracket	52 18 1
67-3160	Arm - Rocker	47 1 6	67-3810	Pin	52 16 3
67-3170	Spring	47 40 2	67-3830	Washer 1.25	53 31 1
67-3180	Cap	47 34 6	67-3840	Washer 1.3	53 * 1
67-3190	Rocker Shaft Assembly	47 38 1	67-3850	Washer 1.35	53 * 1
67-3200	Stay - Rocker	47 35 3	67-3860	Washer 1.4	53 * 1
67-3210	Screw - Adjusting	47 4 6	67-3870	Washer 1.45	53 * 1
67-3220	Pin	47 37 1	67-3880	Washer 1.5	53 * 1
67-3230	Nut - Jam	47 2 6	67-3890	Washer 1.55	53 * 1
67-3240	Ring - Retaining	47 3 2	67-3900	Washer 1.6	53 * 1
67-3250	Bolt - Rockers Stay	47 43 2	67-3910	Washer 1.65	53 * 1
67-3260	Washer	54 8 2	67-3920	Washer 1.7	53 * 1
67-3260	Washer	47 41 6	67-3930	Spring	52 30 3
67-3260	Washer - Lock	56 13 1	67-3940	Pin	52 29 3
67-3270	Pump Assembly	51 41 1	67-3950	Piece	52 28 3
67-3280	Shim 0.2	51 38 1	67-3960	Nozzle Assembly	52 27 3
67-3290	Shim 0.3	51 * 1	67-3970	Nut	52 25 3
67-3300	Shim 0.5	51 * 1	67-3980	Gasket	52 26 3
67-3310	Shim 0.4	51 * 1	67-3990	Lever Assembly	54 1 1
67-3320	Shim 0.6	51 * 1	67-4000	Pin	54 2 2
67-3330	Shim 0.7	51 * 1	67-4010	Stopper	54 15 1
67-3340	Shim 0.8	51 * 1	67-4020	Lever - Governor Spring	54 7 1
67-3350	Shim 0.9	51 * 1	67-4030	Rod - Tie	54 23 1
67-3360	Shim 1.0	51 * 1	67-4040	Weight Assembly	54 13 1
67-3370	Bolt w/Washer	51 39 4	67-4050	Shaft	54 19 1
67-3380	Nozzle & Holder Assembly	53 * 3	67-4060	Governor Lever Assembly	54 18 1
67-3380	Nozzle & Holder Assembly	51 6 1	67-4070	Sliding Shaft Assembly	54 16 1
67-3390	Gasket	51 7 3	67-4080	Clip	54 24 1
67-3400	Pipe No. 1 Assembly	51 42 1	67-4090	Tension Lever Assembly	54 21 1
67-3410	Pipe No. 2 Assembly	51 43 1	67-4110	Cover Assembly	54 * 1
67-3420	Assy. - Pipe No. 3	51 1 1	67-4120	Pin	54 35 1
67-3430	Nut	51 2 3	67-4130	Cover - Governor	54 4 1
67-3440	Gasket	51 4 3	67-4140	Stop Lever Assembly	54 11 1
67-3450	Pipe - Fuel Return	51 3 1	67-4150	Lever - Stop	54 40 1
67-3460	Sub-Assy. - Housing	52 9 1	67-4160	Gasket	54 5 1
67-3470	Holder - Delivery Valve	52 3 3	67-4180	Nut	54 31 1
67-3480	O-Ring	52 4 3	67-4190	Spring - Torque	54 28 1
67-3490	Spring	52 5 3	67-4200	Nut - Special	54 30 1
67-3500	Sub-Assy. - Valve	52 7 3	67-4210	Case - Torque Spring	54 26 1
67-3510	Sub-Assy. - Element	52 8 3	67-4220	Screw - Adjusting	54 29 1
67-3520	Sub-Assy. - Sleeve	52 10 3	67-4230	Stopper	54 27 1
67-3530	Seat	52 11 3	67-4240	Cap	54 32 1
67-3540	Spring	52 12 3	67-4250	Cover Assembly	47 24 1
67-3550	Seat	52 13 3	67-4260	Spring	54 25 1
67-3560	Plate - Shim 1.85	52 14 1	67-4270	Bolt	54 3 4
67-3570	Plate - Shim 1.9	52 * 1	67-4280	Bolt w/Washer	54 17 1
67-3580	Plate - Shim 1.95	52 * 1	67-4290	Nut	54 34 4
67-3590	Plate - Shim 2.0	52 * 1	67-4300	Ring - Retaining	54 22 1
67-3600	Plate - Shim 2.05	52 * 1	67-4310	Gasket	47 23 1
67-3610	Plate - Shim 2.1	52 * 1	67-4330	Oil Filter Assembly	51 40 1
67-3620	Plate - Shim 2.15	52 * 1	67-4340	Screen Assembly	51 31 1
67-3630	Plate - Shim 2.2	52 * 1	67-4350	Oil Pressure Switch	50 8 1
67-3640	Plate - Shim 2.25	52 * 1	67-4360	Pulley	50 1 1
67-3650	Plate - Shim 2.3	52 *14 1	67-4380	Pump Assembly	50 6 1
67-3660	Plate - Shim 2.35	52 * 1	67-4390	Gasket	50 7 1
67-3670	Plate - Shim 2.4	52 * 1	67-4400	Bolt	48 1 2

*Not Illustrated

TORO PART NUMBER INDEX (Cont.)

Part No.	Description	Pg. Ref. No. No. Qty.	Part No.	Description	Pg. Ref. No. No. Qty.
67-4400	Bolt	50 4 1	76-9100	Spacer	28 17 6
67-4410	V-Belt	50 2 1	76-9100	Spacer - Hi-Lo Lever	15 35 1
67-4460	Gasket (Thermostat Fitting)	48 31 1	80-6990	Washer	23 38 4
67-4470	Bolt	48 33 1	80-8040	Decal - Caution	27 1 1
67-4480	Pipe - By-Pass	48 37 1	83-9150	Decal - Starting Fluid	25 33 1
67-4510	Gauge Nut - Water Temp.	48 35 1	84-1680	Ring - Retaining	43 7 1
67-4520	Pipe	48 2 1	84-1880	Fan	25 29 1
67-4530	Sub-Assy. Cover (Intake)	48 5 1	87-0150	Tower - Control Arm RH	18 9 1
67-4540	O-Ring	48 3 1	87-0160	Tower - Control Arm LH	18 * 1
67-4550	Gasket - Intake Manifold	48 44 1	87-0170	Arm - Control Upper RH	19 21 1
67-4570	Gasket - Exhaust Manifold	48 26 1	87-0180	Arm - Control Upper LH	19 * 1
67-4590	Bolt	48 23 6	87-0210	Arm - Control Lower RH	19 18 1
67-4600	Starter Assembly	55 1 1	87-0220	Arm - Control Lower LH	19 * 1
67-4620	Spacer	56 24 1	87-0270	Drum - Brake	20 7 2
67-4630	Alternator Assembly	56 * 1	87-0370	Arm - Pitman	5 21 1
67-4640	Bolt	56 22 1	87-0650	Fuel Tank Assembly	39 2 1
67-4660	Bolt - Flange	56 2 1	87-0660	Hose - Reservoir Rear	8 17 1
67-4670	Nut	56 12 1	87-0670	Hose - Reservoir Front	8 16 1
67-4690	Plate - Glow Plug	48 40 1	87-0690	Spring - Compression	18 15 2
67-4710	Front Bracket Assembly	55 3 1	87-0710	Hood	1 1 1
67-4720	Lever Assembly	55 4 1	87-0740	Key - Supervisor Switch	2 17 1
67-4730	Spring Set	55 5 1	87-1430	Joint - Ball	19 16 4
67-4740	Center Bracket Assembly	55 6 1	87-1450	Bushing - Rubber	19 1 8
67-4750	Switch Assembly	55 7 1	87-1470	Rod End Assy. - LH Thread	20 19 2
67-4760	Shaft Assembly	55 15 1	87-1480	Rod End Assy. - RH Thread	20 24 2
67-4770	Pinion Set	55 14 1	87-1490	Spring - Leaf	22 15 2
67-4780	Gear Set	55 12 1	87-1500	Steering Gear (Complete)	7 * 1
67-4790	Shaft Assembly	55 11 1	87-1500	Steering Gear Assembly	5 20 1
67-4800	Yoke Assembly	55 20 1	87-1720	Nut - Supervisor Switch	2 18 1
67-4810	Pulley Set	56 23 1	87-1820	Housing - Bell	12 10 1
67-4820	Bolt Set	56 5 1	87-1840	Drum - Brake	23 15 2
67-4830	Front Bracket Assembly	56 9 1	87-1910	Pin - Alignment	12 13 2
67-4840	Screw - Set	56 7 1	87-1920	Seal - Shaft	12 8 2
67-4850	Bearing - Front	56 8 1	87-1940	Frame - Engine	28 1 1
67-4860	Rotor Assembly	56 10 1	87-1950	Transaxle Assembly	30 22 1
67-4870	Bearing - Rear	56 11 1	87-1970	Bearing Matched Set	23 20 2
67-4880	Stator Assembly	56 21 1	87-2000	Screen - Radiator	25 8 1
67-4890	Rear Bracket Assembly	56 15 1	87-2040	Lever - Shift	15 16 1
67-4900	Terminal Set	56 20 1	87-2080	Bolt - Hex. Hd.	23 12 10
67-4910	Regulator Assembly	56 17 1	87-2090	Engine	29 55 1
67-4920	Brush	56 19 2	87-2100	Bearing - Release	12 26 1
67-4930	Rectifier Assembly	56 16 1	87-2110	Tail Light Assembly	45 10 1
67-5040	Spring	54 20 1	87-2120	Headlight Assembly	1 3 2
67-5050	Thermostat	29 42 1	87-2150	Fender - Front	13 24 2
68-9950	Spring - Extension	30 44 1	87-2240	Housing - Axle	23 7 2
70-8560	Retainer - Indicator	38 31 1	87-2260	Boot - Shift Lower	15 28 1
70-8680	Pulley - Crankshaft	47 19 1	87-2280	Bearing	5 25 3
70-8750	Manifold - Exhaust	48 24 1	87-2310	Clevis - Cable	30 36 3
71-3381	Tube - Overflow	25 1 1	87-2410	Rod - Tie	20 17 2
71-3383	Hose - Overflow	25 4 1	87-2420	Boot	19 19 4
71-5320	Washer - Flat	16 18 1	87-2440	Bumper	1 7 2
72-4310	Switch - Ball N.C.	30 46 1	87-2480	Link - Stabilizer	18 24 2
74-0720	Tube - Manual	14 1 1	87-2500	Sleeve - Spring Pivot	18 12 2
75-4706	Hose	29 14 1	87-2510	Bracket - Seat Frame	14 11 2
75-4706	Hose - Fuel	39 11 1	87-2520	Tube - Pivot	15 21 1
75-4900	Bearing Set STD	46 3 1	87-2540	Pedal - Brake	8 4 1
75-4910	Oil Pan Assembly	49 14 1	87-2590	Shaft - Brake Pedal	8 48 1
75-4920	Case Sub-Assembly	49 1 1	87-2610	Pedal - Clutch	12 37 1
75-4940	Brace - Generator	56 6 1	87-2640	Support - Master Cylinder	8 19 1
75-5000	Body Sub-Assy.	53 32 3	87-2650	Gusset	8 21 1
75-5010	Bearing Set STD	47 8 3	87-2660	Support - Pedal LH	8 18 1
75-5040	Gasket Kit	49 * 1	87-2670	Pedal - Accelerator	8 36 1
75-5120	Gasket	47 45 1	87-2710	Lever - Parking Brake	16 29 1
75-6820	Hourmeter	2 16 1	87-2720	Driveshaft	27 10 1
75-9610	Spacer	41 7 1	87-2750	Spacer - Bearing	27 12 1
76-2290	Spacer	16 37 1	87-2780	Hose - Brake Front	10 5 2
76-4430	Fitting - Fuel 90°	39 9 1	87-2780	Hose - Brake Front	19 8 2
76-8750	Plate - Warning	25 16 1	87-2790	Tube - Brake LH	19 * 1

*Not Illustrated

TORO PART NUMBER INDEX (Cont.)

Part No.	Description	Pg. No.	Ref. No.	Qty.	Part No.	Description	Pg. No.	Ref. No.	Qty.
87-2800	Tube - Brake RH	19	20	1	87-3720	Retainer - Cylinder	42	17	2
87-2810	Tube - Brake	10	10	1	87-3750	Cover - Steering Wheel	5	9	1
87-2820	Bracket - Hose	20	15	2	87-3760	Plate - Shift Boot	13	14	1
87-2830	Tube - Brake	10	1	1	87-3770	Bushing - Sleeve	12	9	2
87-2840	Tube - Brake	10	7	1	87-3780	Box - Glove	2	3	1
87-2850	Tube - Brake	10	13	1	87-3790	Switch - Light	2	19	1
87-2860	Tube - Brake	10	15	1	87-3800	Bracket - Seat Bottom	13	3	3
87-2870	Bracket - Brake Hose	19	4	2	87-3820	Wheel - Steering	5	7	1
87-2880	Shaft - Accelerator Pedal	8	45	1	87-3830	Brake Assembly RH	23	*	1
87-2890	Cradle - Reservoir	8	14	1	87-3830	Rear Brake Assembly - RH	24	*	1
87-2900	Spring - Compression	15	24	1	87-3840	Brake Assembly LH	23	9	1
87-2910	Support - Pedal RH	8	3	1	87-3840	Rear Brake Assembly - LH	24	*	1
87-3000	Rim - Rear 23	23	*	2	87-3850	Bar - Anti-Sway	18	17	1
87-3010	Brake Assembly - RH	20	10	1	87-3860	Link - Anti-Sway Bar	18	5	2
87-3010	Front Brake Assembly - RH	21	*	1	87-3890	Bracket - Anti-Sway Bar	18	18	2
87-3020	Brake Assembly - LH	20	*	1	87-3910	Bushing - Anti-Sway Bar	18	19	2
87-3020	Front Brake Assembly - LH	21	*	1	87-3920	Bushing - Rubber	18	4	24
87-3030	Master Cylinder Assembly	8	35	1	87-3920	Bushing - Rubber	22	7	8
87-3040	Brake Fluid Reservoir Assy.	8	11	1	87-3940	Mount - Spring RH	22	*	1
87-3060	Washer - Flat	23	25	2	87-3960	Mount - Spring LH	22	18	1
87-3070	Cable - Battery Positive	29	34	1	87-3980	Shackle - Spring	22	11	4
87-3080	Cable - Battery Neg.	37	23	1	87-3990	Oil Strainer Assembly	30	26	1
87-3080	Cable - Battery Negative	30	28	1	87-4010	Clamp - Anti-Sway Bar	18	20	2
87-3100	Lower Shaft Assembly	5	*	1	87-4030	Supervisor Switch Assy.	2	29	1
87-3110	Absorber - Shock	18	29	2	87-4040	Door - Cleanout	25	36	1
87-3110	Shock Absorber	22	8	2	87-4050	Hose - Air Cleaner	39	19	1
87-3120	Steering Column & Shaft	5	*	1	87-4050	Hose - Air Intake	29	11	1
87-3130	Lever - Tilt Steering	5	36	1	87-4060	Spacer - Bearing	23	21	2
87-3140	Support - Rear	39	15	1	87-4070	Bumper - Front	1	14	1
87-3150	Support - Front	39	27	1	87-4080	Tube - Brake LH	23	6	1
87-3160	Strap - Tank Support	39	29	2	87-4090	Tube - Brake RH	23	1	1
87-3170	Pad - Tank Support Strap	39	30	2	87-4100	Hose - Brake	23	3	2
87-3210	Belt - V	27	14	1	87-4100	Hose - Brake	22	5	2
87-3250	Mount - Bearing	5	26	3	87-4110	Puck - Engine Adapter	29	41	1
87-3260	Tube - Brake	10	12	1	87-4120	Driveshaft	27	5	1
87-3270	Tube - Brake RH	22	3	1	87-4140	Warning Light Assembly	2	9	1
87-3280	Tube - Brake LH	22	22	1	87-4150	Hose - Radiator Lower	25	32	1
87-3290	Tire - Rear 23	23	*	2	87-4150	Hose - Radiator Lower	29	35	1
87-3300	Tire	20	5	2	87-4230	Harness - Wire Front LH	2	41	1
87-3310	Clip - Brake Cable	23	8	2	87-4250	Harness - Wire	29	15	1
87-3310	Clip - Brake Cable	20	25	2	87-4250	Harness - Wire	38	33	1
87-3320	Cover - Wire Harness	2	49	1	87-4250	Harness - Wire Rear	37	22	1
87-3350	Hose - Air Cleaner	39	21	1	87-4250	Harness - Wire Rear	2	34	1
87-3370	Pulley	27	13	1	87-4260	Cable Assembly	15	15	2
87-3410	Housing - Thermostat	29	44	1	87-4260	Shift Cable Assembly	31	51	2
87-3450	Plug	20	12	2	87-4340	Clamp - Cable	15	10	1
87-3460	Boot - Tilt Steering	5	2	1	87-4350	Lever - Hi-Lo	15	2	1
87-3470	Bumper - Spring	22	14	2	87-4420	Hi-Lo Cable Assembly	15	6	1
87-3480	Plate - Brake Equalizer	16	22	1	87-4420	Hi-Lo Cable Assembly	31	52	1
87-3520	Clevis	15	27	1	87-4460	Differential Lock Cable	16	11	1
87-3530	Button - Shifter	15	29	1	87-4470	Bracket	30	23	1
87-3540	Link - Shift	15	20	2	87-4490	Bracket - Hold-Down	41	22	2
87-3560	Tee - Brake Line	10	9	1	87-4500	Rod - Pivot	41	2	1
87-3560	Tee - Brake Tube	22	23	1	87-4510	Rod - Connecting	41	3	1
87-3570	Fitting - Union	10	11	2	87-4520	Bracket - Dump Valve	42	27	1
87-3580	Retainer	22	4	2	87-4540	Hydraulic Tube Assembly	41	20	1
87-3580	Retainer	20	14	2	87-4550	Hydraulic Tube Assembly	41	16	1
87-3580	Retainer - Brake Hose	23	2	2	87-4560	Hose - Hydraulic	42	33	1
87-3580	Retainer - Brake Hose	19	3	2	87-4560	Tube - Hydraulic	41	14	1
87-3580	Retainer - Brake Hose	10	6	2	87-4690	Cover - Clutch	29	21	1
87-3590	Seal - Bearing	23	22	2	87-4700	Disc - Clutch	29	19	1
87-3590	Seal - Bearing	20	26	2	87-4710	Spacer - Barking Brake	16	13	1
87-3600	Spacer	18	3	10	87-4720	Plate - Steering Boot	5	3	1
87-3610	Bracket - Detent	5	34	1	87-4730	Guard - Belly	28	19	2
87-3650	Pin - Shift	15	18	1	87-4760	Bushing	22	12	12
87-3660	Spring - Compression	15	30	1	87-4790	Arm - Accelerator Pedal	8	38	1
87-3680	Relief Valve Assembly	41	*	1	87-4820	Bracket - Cable	30	27	1
87-3710	Overflow Reservoir Assy.	25	3	1	87-4870	Hose - Hydraulic	42	4	1

*Not Illustrated

TORO PART NUMBER INDEX (Cont.)

Part No.	Description	Pg. Ref. No. No. Qty.	Part No.	Description	Pg. Ref. No. No. Qty.
87-4880	Hose - Hydraulic	42 3 1	87-6370	Rear Tire & Wheel Assembly	23 * 2
87-4900	Hose - Hydraulic	42 31 1	87-6410	Bracket - Harness	12 18 2
87-4910	Hose - Hydraulic	42 13 1	87-6570	Foam - Seal	15 38 1
87-4920	Hose - Hydraulic	30 41 1	87-6620	Screw	1 10 15
87-4960	Clamp - Cable	15 42 1	87-6620	Screw - Torx Pan Hd.	2 7 4
87-4970	Engine Mount Assembly	28 13 4	87-6620	Screw - Torx Pan Hd.	12 42 2
87-4970	Transaxle Mount Assembly	30 18 4	87-6640	Lever - Dump Stop	16 14 1
87-5000	Mount - Engine	28 5 1	87-6660	Fender - Rear 24	45 17 2
87-5000	Mount - Engine	29 40 1	87-6670	Decal - Fuse Block	3 54 1
87-5030	Lever - Differential Lock	16 3 1	87-6710	Switch - Supervisor	30 33 1
87-5060	Cushion - Seat Bottom	13 7 2	87-6720	Knob	15 17 1
87-5080	Spacer - Connecting	41 25 1	87-6730	Muffler	29 31 1
87-5100	Washer	30 17 4	87-6740	Tire - Rear 24	23 16 2
87-5100	Washer - Flat	28 12 4	87-6750	Rim - Rear 24	23 19
87-5110	Support - Lower	37 17 1	87-6820	Nut - Special	30 9 1
87-5120	Bracket - Battery Base	37 13 1	87-6850	Arm - Shift	30 15 1
87-5130	Cover - Battery Base	37 9 1	87-6860	Lever - Shift Limiter	30 10 1
87-5140	Nut - Lock	41 8 1	87-6870	Bracket - Front	45 15 2
87-5150	Screw - Cap Hex. Hd.	41 4 1	87-6890	Hold - Hand	13 1 1
87-5240	Head - Oil Filter	30 43 1	87-6900	Tube - Hydraulic	28 10 1
87-5280	Shaft - Release	12 4 1	87-6910	Spring - Compression	30 13 1
87-5300	Fork - Clutch	12 23 1	87-6950	Receiver - LH	17 6 1
87-5320	Guide - Release	12 25 1	87-6960	Receiver - RH	17 7 1
87-5330	Washer	18 2 12	87-7040	Bracket - Oil Filter	30 2 1
87-5340	Seal Kit - Tie Rod End	20 * 4	87-7050	Cap - Overflow Tank	25 43 1
87-5350	Bracket - Switch	12 14 1	87-7070	Skirt Assembly	13 2 1
87-5360	Lever	12 17 1	87-7090	R.O.P.S. Frame Assembly	17 1 1
87-5370	Rear Tire & Wheel Assembly	23 * 2	87-7110	Rear Axle Assembly	23 5 1
87-5490	Switch - Neutral	12 15 1	87-7120	Fan Shroud Assembly	25 17 1
87-5510	Stud - Drive	20 9 10	87-7130	Operators Platform Assy.	1 17 1
87-5520	Spindle - RH	20 13 1	87-7150	Spring Cradle Assembly	18 13 2
87-5540	Spindle - LH	20 * 1	87-7160	Cable Clevis Assembly	15 7 3
87-5560	Hub - Wheel	20 8 2	87-7170	Bracket - Clutch Spring	30 45 1
87-5570	Radiator Assembly	25 39 1	87-7230	Clamp - Shift Arm	30 48 2
87-5580	Fuel Gauge Assembly	2 15 1	87-7260	Decal - Quick Reference	13 23 1
87-5590	Temperature Gauge Assy.	2 8 1	87-7270	Washer - Flat	23 23 6
87-5700	Hydraulic Pump Assembly	25 22 1	87-7290	Fitting - Hydraulic	28 9 1
87-5720	Rim	20 6 2	87-7320	Pulley	25 26 1
87-5730	Hose - Hydraulic	30 4 1	87-7330	Hose - Radiator Upper	25 7 1
87-5750	Plate - Tail Light LH	45 12 1	87-7330	Hose - Radiator Upper	29 45 1
87-5770	U-Bracket - Tail Light	45 5 1	87-7350	Hose - Hydraulic	42 21 1
87-5800	Bracket - Mount	30 21 2	87-7350	Hose - Suction	28 6 1
87-5870	Bracket - Cable	29 4 1	87-7380	Bracket - Relay/Indicator	38 7 1
87-5910	Decal - Supervisor	3 55 1	87-7440	Plate - Throttle	29 8 1
87-5920	Decal - Danger	13 26 1	87-7470	Plate - Clamp	22 16 2
87-5930	Decal - Caution	13 10 1	87-7480	Washer - Flat	22 34 8
87-5940	Decal - Rollover	17 2 1	87-7500	Driveshaft Assembly	23 * 2
87-5960	Decal - Axle Range	13 11 1	87-7540	Cap - Fuel	39 1 1
87-5970	Decal - PTO	13 16 1	87-7560	Seal - Air Cleaner	40 9 1
87-5980	Decal - ROPS	17 3 2	87-7570	Retainer - Reservoir	8 12 1
87-5990	Decal - PTO	23 39 1	87-7600	Rod - Battery Support	37 19 1
87-6000	Decal - Differential Lock	13 17 1	87-7610	Tab - Battery Support	37 21 1
87-6010	Decal - Dump Hydraulics	13 19 1	87-7620	Shield - Plastic	37 12 1
87-6020	Decal - Parking Brake	13 20 1	87-7660	Clamp - Brake Line	10 2 8
87-6040	Bracket - Shifter	15 22 1	87-7930	Decal - Danger	14 6 1
87-6050	Decal - Load Rating	1 16 1	87-7930	Decal - Warning	42 32 2
87-6060	Decal - ATF	23 4 1	87-7930	Decal - Warning	43 13 1
87-6070	Decal - Workman 3300D	1 15 1	87-7940	Stud	14 8 1
87-6170	Frame - Seat	14 14 1	87-7950	Bed Support Assembly	14 7 1
87-6240	Bracket - Seat Back	14 23 4	87-7990	Hydraulic Cylinder Assy.	42 16 2
87-6250	Plate - Tail Light RH	45 * 1	87-8080	Console Plate Assembly	13 21 1
87-6270	Socket & Bulb Assembly	3 60 4	87-8110	Lever Support Assembly	15 14 1
87-6280	Plate - Seat Back	14 18 2	87-8120	Bracket - Trim Side	1 11 2
87-6290	Cushion - Seat Back	14 17 2	87-8130	Bracket - Trim Top	1 19 1
87-6300	Lens	45 7 1	87-8160	Trim	1 20 1
87-6310	Gasket	45 9 1	87-8230	Support - Fan	25 20 1
87-6320	Bulb - Headlight	1 5 2	87-8300	Air Cleaner (Complete)	40 * 1
87-6330	Lens - Headlight	1 6 2	87-8300	Air Cleaner Assembly	39 23 1

*Not Illustrated

TORO PART NUMBER INDEX (Cont.)

Part No.	Description	Pg. Ref. No. No. Qty.	Part No.	Description	Pg. Ref. No. No. Qty.
87-8380	Stub - Axle	23 14 2	92-0719	Collar - Spline	33 8 1
87-8440	Rear Frame Assembly	22 2 1	92-0720	Case - Differential	36 31 1
87-8450	Cable - Parking Brake	16 24 2	92-0721	Fork - Differential Lock	36 17 1
87-8460	Bumper	12 34 1	92-0722	Shaft - Lock Fork	36 18 1
87-8471	Bracket - Clutch	12 7 1	92-0723	Spring - Compression	36 19 1
87-8500	Front Wire Harness Assy.	2 47 1	92-0724	Arm - Differential Lock	36 27 1
87-8530	Decal - Dash	3 56 1	92-0725	Shaft - Axle L.H.	36 28 1
87-8550	Control Panel Assembly	3 53 1	92-0726	Shaft - Axle R.H.	36 1 1
87-8590	Clutch Cable Assembly	12 1 1	92-0727	Washer	36 4 2
87-8610	Cable - Accelerator	29 6 1	92-0728	Washer	36 2 1
87-8610	Cable - Accelerator	8 40 1	92-0729	Seal - Oil	35 10 3
87-8620	Boot - Shift	13 13 1	92-0730	Slider - Differential Lock	36 7 1
87-8640	Washer - Flat	15 26 1	92-0731	Spring - Compression	35 2 3
87-8640	Washer - Flat	30 49 2	92-0732	Plate - Keeper	35 8 3
87-8700	Screw - Cap Hex. Hd.	23 36 4	92-0733	Washer	36 20 1
87-8710	Tab - Clutch	12 40 1	92-0740	Washer - Thrust	34 3 3
92-0650	Bearing - Ball	34 22 1	92-0741	Washer - Thrust	33 10 1
92-0651	Case - Transaxle	32 19 1	92-0743	Breather - Air	32 27 1
92-0652	Cover - Upper	32 7 1	92-0744	Washer	36 14 1
92-0653	Cover - Side	32 9 1	92-0745	Gear - Side L.H.	36 24 1
92-0654	Carrier - Differential	32 17 1	92-0746	Gear - Side R.H.	36 11 1
92-0655	Cover - Seal	32 30 1	92-0747	Washer - Thrust	36 10 2
92-0656	Cover - P.T.O.	32 1 1	92-0748	Gear - Pinion	36 12 2
92-0657	Plate - Center	32 21 1	92-0749	Shaft - Pinion	36 23 1
92-0662	Cap - Oil	32 5 1	92-0750	Washer	36 13 2
92-0663	Shaft - Main	34 16 1	92-0753	Ring - Retaining	34 2 1
92-0664	Hub - Synchro	34 12 2	92-0753	Ring - Retaining	36 21 1
92-0665	Key - Synchro	34 23 6	92-0754	Ring - Retaining	34 20 1
92-0666	Spring - Synchro	34 13 4	92-0755	Ring - Retaining	33 11 1
92-0667	Ring - Synchro	34 6 3	92-0756	Ring - Retaining	36 5 3
92-0668	Shifter - Synchro	34 7 2	92-0759	Ring - Retaining	32 22 1
92-0670	Gear - 29T	34 5 1	92-0760	Ring - Retaining	32 15 1
92-0671	Gear - 22T	34 15 1	92-0761	Ring - Retaining	35 18 1
92-0672	Gear - 18T	34 19 1	92-0762	Washer - Lock	32 3 1
92-0673	Gear - 14T	34 21 1	92-0763	Ring - Retaining	34 14 3
92-0674	Shaft - Reduction	34 28 1	92-0764	Ring - Retaining	33 3 3
92-0675	Gear - 25T	34 24 1	92-0765	Pin - Alignment	32 8 4
92-0676	Gear - 32T	34 27 1	92-0765	Pin - Alignment	36 9 2
92-0677	Gear - 49T	34 31 1	92-0768	Pin - Spring	36 15 2
92-0678	Gear - 40T	34 32 1	92-0769	Pin - Spring	35 4 2
92-0679	Gear - 23T	34 25 1	92-0770	Pin - Spring	36 26 1
92-0680	Collar	34 26 1	92-0771	Pin - Spring	36 16 1
92-0681	Bearing - Needle	34 30 2	92-0772	Key	34 17 2
92-0682	Washer - Thrust	34 29 1	92-0773	Drain Plug Assembly	32 13 1
92-0683	Shaft - Reverse Idler	34 9 1	92-0775	Bearing - Ball	36 6 2
92-0684	Gear - 33T	34 10 1	92-0776	Bearing - Ball	36 29 1
92-0687	Gear - 16T	34 18 1	92-0778	Bearing - Ball	34 11 2
92-0698	Shaft - Fork R-1	35 14 1	92-0780	Bearing - Ball	36 3 1
92-0699	Shaft - Fork 2-3	35 7 1	92-0781	Bearing - Needle	34 4 4
92-0700	Fork - Shift R-1	35 3 1	92-0782	Bearing - Needle	34 33 1
92-0701	Fork - Shift 2-3	35 6 1	92-0783	Sleeve - Inner	33 5 1
92-0702	Arm - Shift Fork R-1	35 15 1	92-0785	Ball	35 1 3
92-0703	Arm - Shift Fork 2-3	35 5 1	92-0787	O-Ring	36 22 1
92-0704	Arm - Shift Fork Hi-Lo	35 19 1	92-0788	O-Ring	32 6 1
92-0705	Lock - Spindle	35 20 1	92-0789	O-Ring	32 14 1
92-0706	Cap - Fork Shaft	32 25 1	92-0790	O-Ring	32 29 1
92-0708	Shaft - Fork Hi-Lo	35 16 1	92-0791	Seal - Oil	32 26 1
92-0709	Fork - Shift Hi-Lo	35 17 1	92-0793	Seal - Oil	32 16 2
92-0710	Counter Shaft Assembly	33 14 1	92-0796	Screw - Cap Hex. Hd.	32 31 5
92-0710	Ring Gear Assembly	36 8 1	92-0803	Screw - Hex. Flange Hd.	36 30 12
92-0711	Washer - Thrust	33 4 2	92-0804	Stud	32 28 1
92-0712	Bearing - Ball	33 1 1	92-0807	Cap - Sealing	32 23 1
92-0713	Collar	33 12 1	92-0808	Shim Set	32 20 1
92-0714	Bearing - Ball	33 13 2	92-0809	Shim Set	32 11 1
92-0715	Gear - 49T	33 6 1	92-0815	Collar	34 34 1
92-0716	Collar	33 2 1	92-0826	Cylinder Head Assembly	48 28 1
92-0717	Gear - 71T	33 9 1	92-0827	Gear	46 12 1
92-0718	Shifter - Hi-Lo	33 7 1	92-0828	Block Sub-Assembly	46 1 1

*Not Illustrated

TORO PART NUMBER INDEX (Cont.)

Part No.	Description	Pg. No.	Ref. No.	Qty.	Part No.	Description	Pg. No.	Ref. No.	Qty.
92-0829	Shaft - Idler	51	34	1	92-4112	Cap Assembly	8	5	1
92-0830	Plate - Rear	51	47	1	92-4113	Screw - Bleed	21	4	1
92-0831	Pin - Knock	51	48	1	92-4114	Cap - Bleed Screw	21	5	1
92-0832	Piston & Pin Set STD	47	10	3	92-4114	Cap - Bleed Screw	24	5	1
92-0833	Piston & Pin Set 0.25 OS	47		3	92-4115	Backplate Assembly LH	21	2	1
92-0834	Piston & Pin Set 0.50 OS	47		3	92-4116	Backplate Assembly RH	21	*	1
92-0835	Gear	47	7	1	92-4117	Wheel Cylinder Assy. - LH	21	*	1
92-0836	Flywheel Assembly	47	13	1	92-4118	Wheel Cylinder Assy. - RH	21	*	1
92-0837	Fitting - Thermostat	48	32	1	92-4119	Kit - Seal	21	*	1
92-0838	Spring Set	54	*	1	92-4120	Shoe & Lining Set	21	13	1
92-0839	Plate	46	14	1	92-4121	Adjuster Assembly - LH	21	*	1
92-0840	Gear	46	17	1	92-4122	Adjuster Assembly - RH	21	*	1
92-0841	Ring - Retaining	46	15	1	92-4123	Pawl Assembly - LH	21	19	1
92-0842	Gear Assembly	46	13	1	92-4123	Pawl Assembly - LH	24	19	1
92-0843	Bolt w/Washer	55	2	2	92-4124	Pawl Assembly - RH	21	*	1
92-0844	Plug - Glow	48	39	3	92-4124	Pawl Assembly - RH	24	*	1
92-0845	Crankshaft	47	16	1	92-4125	Plug	21	3	1
92-0846	Cover Assembly	48	6	1	92-4126	Spring - Shoe, Upper LH	21	14	1
92-0847	Assy. - Cap (Oil Filler)	48	11	1	92-4127	Spring - Shoe, Upper RH	21	*	1
92-1914	Bearing - Ball	47	27	1	92-4128	Spring - Shoe, Lower	21	15	1
92-2160	Cartridge - Relief Valve	41	12	1	92-4129	Spring - Adjuster, LH	21	20	1
92-2161	Body - Relief Valve	41	28	1	92-4130	Spring - Adjuster, RH	21	*	1
92-2162	Head	43	6	1	92-4131	Washer - Hold Down	21	22	2
92-2163	Shaft	43	2	1	92-4131	Washer - Hold Down	24	22	2
92-2165	Kit - Repair	43	*	1	92-4132	Spring - Hold Down	21	23	2
92-2173	Screw - Cap Socket Head	26	18	8	92-4133	Pin - Hold Down	21	26	2
92-2174	Screw - Adjusting	26	22	1	92-4133	Pin - Hold Down	24	26	2
92-2175	Gear	26	11	2	92-4134	Plug - Inspection	21	25	1
92-2176	Pin - Dowel	26	16	2	92-4134	Plug - Inspection	24	25	1
92-2177	Pin - Shear	26	7	1	92-4135	Set Bolt	21	1	2
92-2178	Ring - Crescent	26	4	4	92-4135	Set Bolt	24	1	2
92-2179	Key - Square	26	5	1	92-4137	Screw - Bleed	24	4	1
92-2180	Gasket - Copper	26	23	1	92-4138	Backplate Assembly LH	24	2	1
92-2181	Plate - Pressure	26	13	1	92-4139	Backplate Assembly RH	24	*	1
92-2182	Plate - Seal	26	9	1	92-4140	Wheel Cylinder Assy. - LH	24	*	1
92-2183	Plate - Wear	26	10	1	92-4141	Wheel Cylinder Assy. - RH	24	*	1
92-2184	Cap - Relief Valve	26	24	1	92-4142	Seal Kit	24	*	1
92-2185	Plug	26	19	1	92-4143	Shoe & Lining Set	24	13	1
92-2186	Spacer	26	3	1	92-4144	Adjuster Assembly - LH	24	*	1
92-2187	Housing - Gear, End	26	17	1	92-4145	Adjuster Assembly - RH	24	*	1
92-2188	Stator	26	8	1	92-4146	Plug	24	3	1
92-2189	Shaft - Drive	26	6	1	92-4147	Spring - Shoe, Upper LH	24	14	1
92-2190	Shaft - Idler	26	25	1	92-4148	Spring - Shoe, Upper RH	24	*	1
92-2191	Bearing	26	27	1	92-4149	Spring - Shoe, Lower	24	15	1
92-2192	Bearing	26	12	4	92-4150	Spring - Adjuster, LH	24	20	1
92-2193	Ball	26	20	1	92-4151	Spring - Adjuster, RH	24	*	1
92-2194	Spring	26	21	1	92-4152	Spring - Hold Down	24	23	2
92-2195	Seal - Oil	26	2	1	92-4153	Steering Column Assembly	5	11	1
92-2196	Seal - Pressure Plate	26	15	1	92-4154	Universal Joint Assembly	5	31	1
92-2197	Seal - Back Up	26	14	1	92-4155	Upper Slip Joint Assembly	5	28	1
92-2198	Seal	26	26	1	92-4156	Lower Slip Joint Assembly	5	29	1
92-2199	Key - Ball	26	28	1	92-4157	Boot - Steering Shaft	5	24	1
92-2379	Clamp - Hose	25	2	3	92-4158	Valve Assy. - Hyd. Gear	7	*	1
92-2379	Clamp - Hose	38	22	1	92-4159	Nut - Adjuster Plug Lock	6	25	1
92-2379	Clamp - Hose	39	32	1	92-4160	Bearing Service Kit - Upper	7	*	1
92-2609	Decal - Remote Hydraulics	13	18	1	92-4161	Service Cover Assembly	6	*	1
92-2697	Hose - Hydraulic	42	1	1	92-4162	Pitman Shaft - Gear Service	7	*	1
92-4101	Primary Piston Assembly	9	11	1	92-4163	Steering Housing Assembly	7	*	1
92-4102	Secondary Piston Assembly	9	4	1	92-4164	Plug Assy. - Service Adjust.	7	*	1
92-4103	Pin - Stop	9	3	1	92-4165	Plug - Housing End	6	2	1
92-4104	Adaptor - Pipe Fitting	9	1	2	92-4166	Rack/Piston/Nut Assembly	7	*	1
92-4105	Seal Kits	9	2	1	92-4167	Service Plug Assembly	7	*	1
92-4106	Rod - Push	9	8	1	92-4168	Return - Guide Ball	6	7	2
92-4107	Dust Cover	9	7	1	92-4169	Bearing - Needle	6	21	1
92-4108	Washer - Retainer	9	10	1	92-4170	Bearing - Pitman Shaft	6	47	1
92-4109	Circlip	9	9	1	92-4177	Yoke - Double Clamp	23	34	2
92-4110	Clevis	9	5	1	92-4178	Cross & Bearing Kit	23	30	4
92-4111	Petcock - Radiator	25	38	1	92-4179	Yoke, Shaft & Seal	23	33	2

*Not Illustrated

TORO PART NUMBER INDEX (Cont.)

Part No.	Description	Pg. Ref. No. No. Qty.	Part No.	Description	Pg. Ref. No. No. Qty.
92-4180	Seal	23 32 2	251-346	Bearing - Ball	34 8 1
92-4182	Yoke & Hub Assembly	23 31 2	254-72	Cup - Bearing	20 29 2
92-4183	Yoke - End	23 29 2	254-94	Cone - Bearing	20 30 2
92-4184	Ring - Snap	23 28 16	254-106	Cone - Bearing	20 27 2
92-5951	Angle - Hitch	23 40 1	254-107	Cup - Bearing	20 28 2
92-5972	Grommet	14 5 4	256-257	Bushing - Flange	8 1 2
218-446	Nut - Hex.	2 11 1	256-257	Bushing - Flange	12 36 2
218-447	Washer - Lock	2 12 1	283-2	Pin - Clevis	8 29 1
218-473	Boot - Switch	3 63 1	283-14	Pin - Clevis	16 23 1
218-574	Fuse 7.5 Amp.	2 46 2	283-30	Pin - Clevis	12 35 1
218-578	Fuse 10 Amp.	3 61 1	283-30	Pin - Clevis	8 42 1
218-600	Bulb	2 13 2	283-62	Pin - Clevis	16 6 1
219-17	Bulb - Warning Light	3 59 4	283-62	Pin - Clevis	15 8 3
232-27	Stem - Valve	20 31 2	283-62	Pin - Clevis	30 35 3
232-27	Valve - Stem	23 17 2	283-85	Pin - Clevis	8 39 1
233-37	Knob	15 1 1	302-5	Fitting - Grease	19 14 4
233-39	Knob	41 1 1	302-5	Fitting - Grease	20 20 4
233-39	Knob	5 1 1	302-5	Fitting - Grease	5 30 1
233-48	Knob	16 4 1	302-5	Fitting - Grease	23 35 2
237-21	Seal - O-Ring	42 2 6	302-11	Fitting - Grease	18 8 2
237-22	Seal - O-Ring	42 5 3	321-2	Screw - Cap Hex. Hd.	2 1 7
237-22	Seal - O-Ring	41 9 4	321-2	Screw - Cap Hex. Hd.	29 7 1
237-30	O-Ring	30 34 2	321-3	Screw - Cap Hex. Hd.	2 4 2
237-42	O-Ring	44 2 2	321-3	Screw - Cap Hex. Hd.	25 31 4
237-42	Seal - O-Ring	42 7 2	321-3	Screw - Cap Hex. Hd.	5 33 2
237-42	Seal - O-Ring	41 11 2	321-4	Screw - Cap Hex. Hd.	45 3 4
237-42	Seal - O-Ring	30 47 1	321-4	Screw - Cap Hex. Hd.	25 5 4
237-78	Seal - O-Ring	42 15 4	321-4	Screw - Cap Hex. Hd.	37 6 1
237-79	Seal - O-Ring	42 25 1	321-4	Screw - Cap Hex. Hd.	28 8 1
237-79	Seal - O-Ring	30 39 2	321-4	Screw - Cap Hex. Hd.	13 9 8
237-80	Seal - O-Ring	42 24 1	321-4	Screw - Cap Hex. Hd.	10 17 2
237-123	Seal - O-Ring	30 25 1	321-4	Screw - Cap Hex. Hd.	14 20 8
240-5	Grommet	12 31 1	321-4	Screw - Cap Hex. Hd.	8 27 1
240-6	Grommet	8 22 1	321-4	Screw - Cap Hex. Hd.	12 30 1
241-119	Cap Dust	20 1 2	321-4	Screw - Cap Hex. Hd.	2 33 1
2410-35	Plug - Hole	2 6 1	321-5	Screw - Cap Hex. Hd.	29 56 1
2410-42	Cap - Front Bumper	1 12 2	321-6	Screw - Cap Hex. Hd.	19 5 2
2410-64	Plug - Hole	2 21 1	321-6	Screw - Cap Hex. Hd.	45 14 12
2410-64	Plug - Hole	3 64 1	321-9	Screw - Cap Hex. Hd.	41 5 2
2411-33	Joint - Ball	12 3 1	321-9	Screw - Cap Hex. Hd.	10 16 4
2412-10	Clamp - R	19 7 2	321-9	Screw - Cap Hex. Hd.	16 27 1
2412-34	Clamp	42 22 1	321-14	Screw - Cap Hex. Hd.	42 8 2
2412-34	Clamp	29 36 2	321-15	Screw - Cap Hex. Hd.	41 13 1
2412-34	Clamp - Hose	25 6 2	322-2	Screw - Cap Hex. Hd.	8 2 12
2412-34	Clamp - Hose	28 7 1	322-2	Screw - Cap Hex. Hd.	10 8 1
2412-36	Clamp	39 8 1	322-2	Screw - Cap Hex. Hd.	5 16 6
2412-36	Clamp - Hose	30 3 3	322-2	Screw - Cap Hex. Hd.	25 42 4
2412-89	Clamp - R	45 2 1	322-2	Screw - Cap Hex. Hd.	2 50 3
2412-89	Clamp - R	37 20 1	322-2	Screw - Cap, Hex. Hd.	39 22 4
2412-89	Clamp - R	8 26 1	322-3	Screw - Cap Hex. Hd.	29 3 1
2412-89	Clamp - R	12 29 1	322-3	Screw - Cap Hex. Hd.	42 20 4
2412-89	Clamp - R	2 32 1	322-5	Screw - Cap Hex. Hd.	27 2 4
2412-92	Clamp	29 10 1	322-5	Screw - Cap Hex. Hd.	13 6 8
2412-92	Clamp - Hose	39 20 2	322-5	Screw - Cap Hex. Hd.	19 10 2
2412-105	Clamp - R	5 17 2	322-5	Screw - Cap Hex. Hd.	8 13 1
2412-106	Clamp - R	28 11 1	322-5	Screw - Cap Hex. Hd.	41 24 1
2412-107	Clamp - R	29 47 1	322-5	Screw - Cap Hex. Hd.	25 25 4
2412-108	Clamp	29 12 2	322-7	Screw - Cap Hex. Hd.	27 9 4
2412-108	Clamp - Hose	39 10 2	322-12	Screw - Cap Hex. Hd.	15 25 1
2412-108	Clamp - Hose	38 13 3	323-4	Screw - Cap Hex. Hd.	38 6 1
2412-133	R-Clamp	14 3 2	323-4	Screw - Cap Hex. Hd.	39 16 2
2412-143	Clamp - Hose	8 15 2	323-4	Screw - Cap Hex. Hd.	1 22 1
2412-144	Clamp - Hose	8 34 2	323-6	Screw - Cap Hex. Hd.	16 1 1
2412-149	Clamp - R	29 37 1	323-6	Screw - Cap Hex. Hd.	23 11 8
2412-149	Clamp - Tube	22 24 5	323-6	Screw - Cap Hex. Hd.	14 12 2
2412-149	R-Clamp	10 18 2	323-6	Screw - Cap Hex. Hd.	15 37 1
251-8	Bearing - Ball	34 1 2	323-7	Screw - Cap Hex. Hd.	30 14 4
251-82	Bearing - Ball	27 11 2	323-7	Screw - Cap Hex. Hd.	8 31 2

*Not Illustrated

TORO PART NUMBER INDEX (Cont.)

Part No.	Description	Pg. Ref.		Part No.	Description	Pg. Ref.			
		No.	Qty.			No.	Qty.		
323-7	Screw - Cap Hex. Hd.	23	42	4	3255-7	Washer - Lock ETLW	38	3	1
323-8	Screw - Hex. Flange Hd.	20	11	8	3255-9	Washer - Lock ETLW	37	3	1
323-9	Screw - Cap Hex. Hd.	37	14	1	3256-3	Washer - Flat	27	8	4
323-10	Screw - Cap Hex. Hd.	30	8	1	3256-4	Washer - Flat	30	12	1
323-12	Screw - Cap Hex. Hd.	18	6	8	3256-5	Washer - Flat	12	11	4
324-8	Screw - Cap Hex. Hd.	5	19	3	3256-6	Washer - Flat	22	9	4
324-9	Screw - Cap Hex. Hd.	18	22	4	3256-6	Washer - Flat	18	32	2
324-10	Screw - Cap Hex. Hd.	18	1	4	3256-14	Washer - Flat	41	30	1
324-12	Screw - Cap Hex. Hd.	28	3	2	3256-22	Washer - Flat	10	4	4
324-13	Screw - Cap Hex. Hd.	18	10	2	3256-22	Washer - Flat	2	5	2
325-4	Screw - Cap Hex. Hd.	14	15	2	3256-22	Washer - Flat	13	8	8
325-13	Screw - Cap Hex. Hd.	19	11	8	3256-22	Washer - Flat	45	11	16
325-13	Screw - Cap Hex. Hd.	18	27	4	3256-22	Washer - Flat	25	14	4
325-19	Screw - Cap Hex. Hd.	23	27	1	3256-22	Washer - Flat	41	18	3
325-20	Screw - Cap Hex. Hd.	23	24	5	3256-22	Washer - Flat	14	19	8
3211-8	Screw - Cap Hex. Hd.	15	13	2	3256-22	Washer - Flat	38	30	1
3215-1	Screw - Cap Hex. Hd.	30	16	2	3256-22	Washer - Flat	12	41	2
3215-2	Screw - Cap Hex. Hd.	12	12	6	3256-23	Washer - Flat	16	21	1
3217-25	Nut - Hex.	2	38	2	3256-23	Washer - Flat	41	26	2
3217-26	Nut - Hex.	2	37	1	3256-23	Washer - Lock	12	38	4
3217-29	Nut - Jam	3	58	3	3256-24	Washer - Flat	37	15	2
3218-18	Nut - Jam	15	43	1	3256-25	Washer	29	30	6
3218-20	Nut - Jam	12	16	2	3256-25	Washer - Flat	28	4	2
3218-21	Nut - Jam	20	18	2	3256-27	Washer - Flat	22	6	8
3219-14	Nut	15	5	1	3256-27	Washer - Flat	18	31	2
3219-14	Nut - Hex.	30	32	1	3256-28	Washer - Flat	20	3	2
3220-1	Nut - Jam	30	37	4	3256-28	Washer - Flat	27	15	1
3220-1	Nut - Jam	15	41	4	3256-45	Washer - Flat	25	27	1
3220-2	Nut - Jam	12	2	1	3256-61	Washer - Flat	13	25	14
3220-3	Nut - Jam	15	12	2	3256-67	Washer - Flat	38	29	3
3220-11	Nut - Jam	20	23	2	3257-7	Key - Woodruff	27	17	1
3229-25	Bolt - Carriage	38	5	2	3258-19	Screw - Round Head	40	2	2
3229-25	Screw - Carriage	42	19	2	3269-27	Rivet - Plastic	37	11	4
3230-18	Bolt - Carriage	14	2	2	3272-6	Pin - Cotter	15	3	3
3230-23	Bolt - Carriage	38	2	2	3272-6	Pin - Cotter	30	30	3
3230-23	Bolt - Carriage	37	5	4	3272-6	Pin - Cotter	8	37	1
3230-23	Bolt - Carriage	25	24	5	3272-10	Pin - Cotter	16	8	2
3231-3	Bolt - Carriage	18	21	4	3272-10	Pin - Cotter	12	33	1
3231-21	Bolt - Carriage	37	1	6	3272-10	Pin - Cotter	8	43	1
3231-21	Bolt - Carriage	41	21	2	3272-12	Pin - Cotter	19	17	4
3231-21	Bolt - Carriage	14	22	4	3272-12	Pin - Cotter	20	21	4
3231-21	Bolt - Carriage	15	32	4	3272-12	Pin - Cotter	20	32	2
3232-17	Bolt - Carriage	22	19	8	3272-37	Pin - Cotter	42	18	2
3234-1	Screw - Hex. Flange Hd.	1	13	6	3274-54	Screw - Hex. Socket Hd.	39	28	2
3234-4	Screw - Hex. Flange Hd.	22	26	4	3274-62	Screw - Hex. Socket Hd.	30	6	6
3234-4	Screw - Hex. Flange Hd.	30	42	4	3277-1	Nut - Hex.	5	5	1
3234-11	Screw - Cap Hex. Hd.	28	18	6	3290-221	Washer - Spring	15	34	1
3234-38	Screw - Cap Hex. Hd.	39	31	2	3290-221	Washer - Spring	16	36	2
3234-38	Screw - Hex. Flange Hd.	22	17	22	3290-271	Rivet - Pop	25	13	2
3234-40	Screw - Hex. Flange Hd.	17	4	4	3290-321	Screw - Hex. Flange Hd.	8	10	2
3250-13	Screw	2	51	2	3290-357	Nut - Flange	39	18	2
3250-13	Screw - Hex. Hd.	13	15	20	3290-357	Nut - Flange Lock	1	8	9
3250-20	Screw - Round Hd.	25	41	4	3290-357	Nut - Flange Lock	14	10	4
3253-3	Washer - Lock	25	30	4	3290-357	Nut - Flange Lock	18	16	4
3253-4	Washer - Lock	13	5	8	3290-357	Nut - Flange Lock	15	33	4
3253-4	Washer - Lock	5	14	4	3290-357	Nut - Flange Lock	8	33	2
3253-4	Washer - Lock	29	22	6	3290-357	Nut - Lock	37	2	6
3253-6	Washer - Lock	23	13	10	3290-357	Nut - Lock	25	21	1
3253-15	Washer - Lock	39	5	5	3290-378	Tie - Cable	28	2	1
3253-15	Washer - Lock	2	39	2	3290-379	Tie - Cable	29	38	1
3253-19	Washer - Lock	3	57	3	3290-413	Washer - Belleville	28	16	12
3253-21	Washer - Lock	23	10	8	3290-455	Washer	5	12	1
3253-21	Washer - Lock	14	13	2	3290-456	Washer - Belleville	15	46	2
3253-21	Washer - Lock	20	33	8	3290-477	Washer - Curved	16	28	1
3253-22	Washer - Lock	5	37	3	3290-478	Washer - Belleville	16	17	1
3253-23	Washer - Flat	13	4	8	3290-506	Palnut	45	4	2
3254-1	Washer - Lock	2	36	1	3290-507	Pin - Dowel	15	31	1
3254-2	Washer - Lock	29	32	2	3296-2	Nut - Lock	8	8	2

*Not Illustrated

TORO PART NUMBER INDEX (Cont.)

Part No.	Description	Pg. Ref. No. No. Qty.	Part No.	Description	Pg. Ref. No. No. Qty.
3296-2	Nut - Lock	13 22 20	32128-20	Nut - Flange Head	42 11 4
3296-2	Nut - Lock	2 45 2	32128-20	Nut - Flange Lock	19 6 2
3296-3	Nut - Lock	29 9 1	32128-20	Nut - Flange Lock	8 7 13
3296-3	Nut - Lock	25 37 1	32128-20	Nut - Flange Lock	37 16 2
3296-4	Nut - Lock	12 5 1	32128-20	Nut - Flange Lock	14 21 8
3296-5	Nut - Lock	25 28 1	32128-20	Nut - Lock	25 40 4
3296-15	Nut - Lock	27 16 1	32128-21	Nut - Lock	30 11 1
3296-23	Nut - Flange Lock	19 12 8	32128-23	Nut - Flange	39 17 2
3296-23	Nut - Lock	22 10 4	32128-23	Nut - Flange Lock	17 5 4
3296-23	Nut - Lock	18 14 4	32128-23	Nut - Flange Lock	22 21 22
3296-23	Nut - Lock	14 16 2	32128-25	Nut - Lock	15 11 2
3296-29	Nut - Flange Lock	25 23 8	32128-33	Nut - Flange	28 14 1
3296-29	Nut - Lock	38 4 2	32128-33	Nut - Flange	2 44 12
3296-29	Nut - Lock	27 6 6	32128-33	Nut - Flange Head	42 12 4
3296-29	Nut - Lock	8 6 1	32128-33	Nut - Flange Head	10 19 2
3296-29	Nut - Lock	12 19 1	32128-33	Nut - Flange Lock	30 1 1
3296-29	Nut - Lock	41 27 1	32128-33	Nut - Flange Lock	37 4 1
3296-29	Nut - Lock	29 46 1	32128-33	Nut - Flange Lock	41 6 1
3296-39	Nut - Flange Lock	30 20 4	32128-33	Nut - Flange Lock	8 25 1
3296-39	Nut - Lock	45 1 6	32128-33	Nut - Flange Lock	22 27 4
3296-39	Nut - Lock	38 8 1	32128-33	Nut - Flange Lock	12 28 1
3296-39	Nut - Lock	22 13 6	32128-36	Nut - Lock	23 37 4
3296-39	Nut - Lock	28 15 6	32128-44	Nut - Flange Lock	14 9 2
3296-39	Nut - Lock	20 16 8	32128-53	Nut - Flange Lock	23 26 2
3296-39	Nut - Lock	37 18 1	32136-2	Nut - Slotted	19 2 4
3296-39	Nut - Lock	41 23 2	32136-3	Nut - Slotted	20 22 4
3296-39	Nut - Lock	18 28 8	32136-5	Nut Slotted	20 2 2
3296-39	Nut - Lock	16 33 1	32141-86	Screw - Leveler	25 18 1
3296-39	Nut - Lock	23 41 4	32144-4	Screw - Hex. Washer Hd.	15 9 2
3296-39	Nut - Lock	15 45 1	32144-10	Screw - Self Tapping	5 18 2
3296-42	Nut - Lock	10 3 4	32144-18	Screw - Cap Hex. Hd.	2 20 2
3296-42	Nut - Lock	16 12 2	32144-18	Screw - Cap Hex. Hd.	2 22 2
3296-42	Nut - Lock	19 13 2	32144-52	Screw - Hex. Hd.	13 12 6
3296-42	Nut - Lock	45 13 16	32144-93	Screw - Self Tapping	45 6 2
3296-42	Nut - Lock	25 15 4	32144-116	Screw - Pan Head	5 8 8
3296-42	Nut - Lock	38 15 2	32148-6	Insert - Threaded	2 2 2
3296-42	Nut - Lock	41 19 2	32148-7	Nut - Clinch	1 18 8
3296-42	Nut - Lock	39 26 2	32148-7	Nut - Clinch	15 19 2
3296-42	Nut - Lock	5 32 2	32148-10	Insert - Threaded	22 1 8
3296-48	Nut - Lock	18 11 10	32148-15	Insert - Threaded	15 4 1
3296-48	Nut - Lock	28 20 2	32148-15	Nut - Clinch	30 31 1
3296-56	Nut - Lock	30 7 6	32151-41	Ring - Retaining	26 1 1
3296-56	Nut - Lock	29 50 3	32151-56	Ring - Push-On	8 23 1
3296-59	Nut - Lock	5 13 1	32151-104	Ring - Snap	19 15 4
3296-76	Nut - Lock	22 33 8	32152-10	Nut	43 12 1
32104-82	Screw - Hex. Flange Hd.	22 25 2	340-2	Fitting - Straight	42 10 1
32104-88	Screw	1 4 6	340-3	Fitting - Hydraulic Straight	42 26 1
32107-11	Nut - Square	40 4 2	340-77	Fitting - Hydraulic 90°	42 6 1
32120-47	Ring - E	12 32 2	340-86	Fitting - Hydraulic Tee	41 15 1
32120-47	Ring - E	8 41 1	340-92	Fitting - Hydraulic Straight	42 29 1
32120-47	Ring - Retaining	29 5 1	340-94	Fitting - Hydraulic Tee	41 10 1
32120-47	Ring - Retaining	16 10 3	340-132	Fitting - Hydraulic 90°	42 14 4
32121-7	Pin - Roll	12 22 1	340-140	Fitting - Hydraulic Tee	42 28 1
32121-24	Pin - Roll	12 24 2	340-151	Fitting - Hydraulic Tee	42 30 1
32121-48	Pin - Roll	15 23 1	353-707	Fitting - 90° Barb	38 14 1
32122-16	Screw - Truss Hd.	45 16 6	353-781	Fitting - Fuel 90°	39 14 1
32122-24	Screw - Round Hd.	39 6 5	353-783	Fitting - Straight	38 20 1
32128-20	Nut - Flange	10 14 1	354-134	Fitting - Hydraulic 90°	30 40 2
32128-20	Nut - Flange	5 27 6	354-135	Fitting - Hydraulic 90°	30 5 1
32128-20	Nut - Flange	2 48 3	354-136	Fitting - Hydraulic Straight	42 23 1
32128-20	Nut - Flange Hd.	39 25 4			

*Not Illustrated

PRODUCT CHANGES

In an effort to make improvements available to TORO owners as quickly as possible, minor changes are incorporated into Toro's products from time to time that do not become immediately shown in the Parts Catalog. If such a change has been made in your unit, which is not reflected in your manual, see your TORO Distributor or his Authorized TORO Service Dealer for information and part numbers.

IDENTIFICATION AND ORDERING

MODEL AND SERIAL NUMBERS

The Workman 3300D has two identification numbers; a model number and a serial number. The two numbers are stamped on a plate which is located on the main frame. In any correspondence concerning the Workman 3300D, supply model and serial numbers to assure that correct information and replacement parts are obtained.

To order replacement parts from an Authorized TORO Service Dealer, supply the following information:

1. Model and serial number of the Workman 3300D.
2. Part number, description, and the quantity of part(s) desired.

NOTE: Do not order by reference number if a parts catalog is being used; use the PART NUMBER.

TABLE OF CONTENTS

Description	Page	Description	Page
Front Bumper & Hood Assembly	1	Transaxle Installation Assembly	30-31
Control Panel Assembly	2-3	Transaxle Case Assembly	32
Electrical Schematic	4	Countershaft Assembly	33
Steering Linkage Assembly	5	Transaxle Gear Shafts Assembly	34
Steering Gear Assembly No. 87-1500	6-7	Shift Fork Assembly	35
Brake & Accelerator Pedal Assembly	8	Differential Gear Assembly	36
Master Brake Cylinder No. 87-3030	9	Battery Mount Assembly	37
Hydraulic Brake Line Routing Assembly	10	Fuel Filter, Pump & Relay Mounting	38
Hydraulic Schematic	11	Fuel Tank & Air Cleaner Assembly	39
Clutch Linkage Assembly	12	Air Cleaner Assembly	40
Seat Base Assembly	13	Lift Valve Linkage Assembly	41
Seat Back Assembly	14	Lift Valve & Cylinder Assembly	42
Hi-Lo Shift Levers Assemblies	15	Lift Cylinder No. 87-7990	43
Differential Lock & Parking Brake Assemblies	16	Control Valve Assembly No. 43-1950	44
R.O.P.S. Assembly	17	Rear Fender & Tail Light Assembly	45
Front Suspension Assembly	18	Camshaft Assembly	46
Front Suspension Control Arm Assembly	19	Valves & Crankshaft Assembly	47
Front Wheel Assembly	20	Cylinder Head Assembly	48
Front Brake Assembly	21	Crankcase Assembly	49
Rear Frame Assembly	22	Water Pump Assembly	50
Rear Axle Assembly	23	Fuel Supply & Engine Block Assembly	51
Rear Brake Assembly	24	Fuel Injection Pump Assembly	52-53
Radiator & Hydraulic Pump Assembly	25	Governor Assembly	54
Hydraulic Pump Assembly No. 87-5700	26	Starter Assembly	55
Hydraulic Pump Drive Assembly	27	Alternator Assembly	56
Engine Frame Assembly	28	International Decal Cross Reference	57-63
Engine Installation Assembly	29	TORO Part Number Index	64-74

