

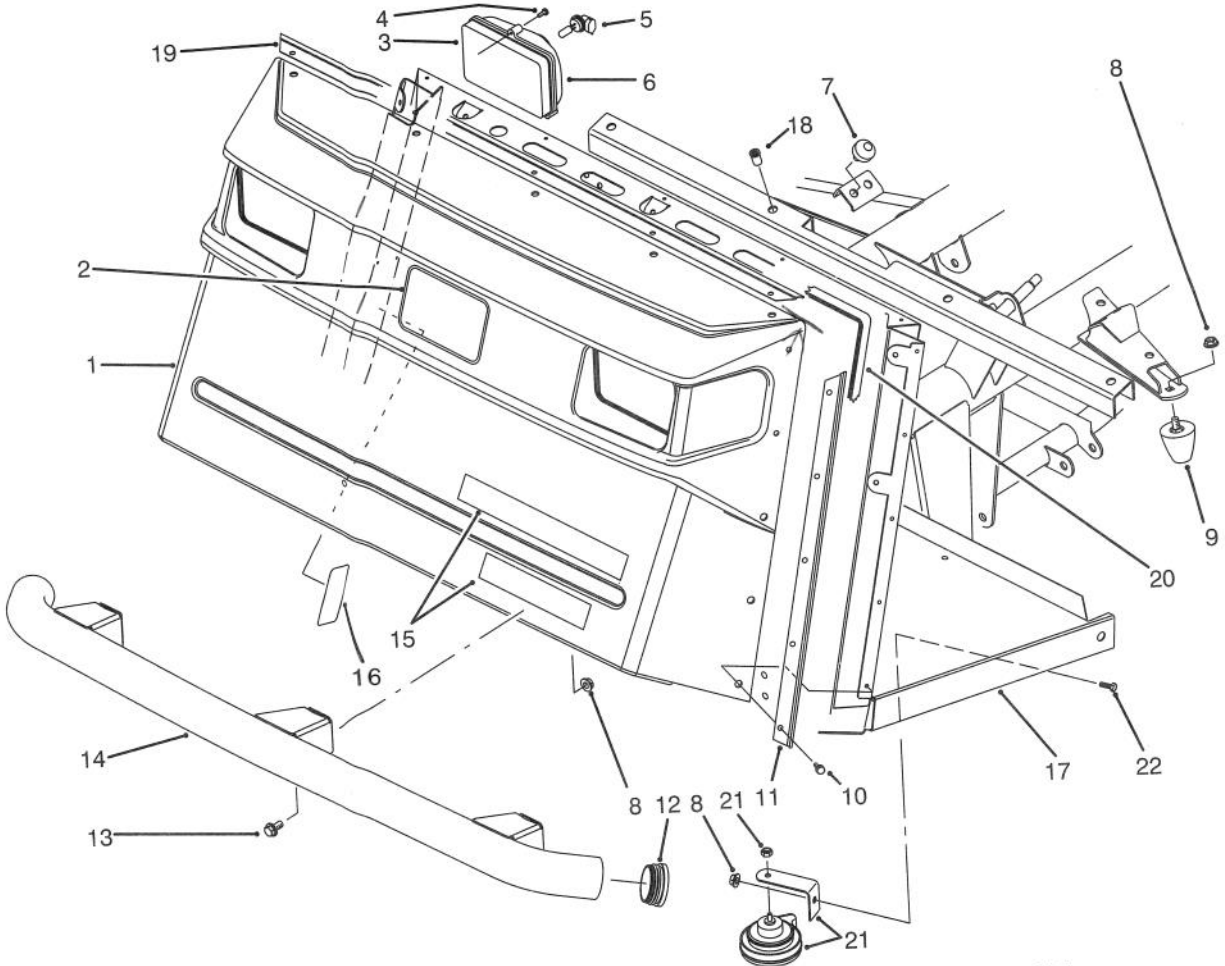

MODEL NO. 07205-40335 & UP

PARTS CATALOG

WORKMAN 3300D



T-1581

FRONT BUMPER & HOOD ASSEMBLY

Ref. No.	Part No.	Description	No. Used	Ref. No.	Part No.	Description	No. Used
1	87-0710	Hood	1	12	2410-42	Cap - Front Bumper	2
2	62-5550	Decal - TORO	1	13	3234-1	Screw - Hex. Flange Hd.	6
3	87-2120	Headlight Assembly (Incl. Ref. #5-6)	2	14	87-4070	Bumper - Front	1
4	32104-88	Screw	6	15	87-6070	Decal - Workman 3300D	1
5	87-6320	Bulb - Headlight	2	‡16	87-6050	Decal - Load Rating	1
6	87-6330	Lens - Headlight	2	17	87-7130	Operators Platform Assy. (Incl. Ref. #18)	1
7	87-2440	Bumper	2	18	32148-7	Nut - Clinch	8
8	3290-357	Nut - Flange Lock	2	19	87-8130	Bracket - Trim Top	1
9	26-0071	Bumper	2	20	87-8160	Trim	1
10	87-6620	Screw	15	21	116749	Horn Assembly	1
11	87-8120	Bracket - Trim Side	2	22	323-4	Screw - Cap Hex. Hd.	1

‡For different language versions of this part, see International Decal Cross Reference.

© The TORO Company - 1994

TPS

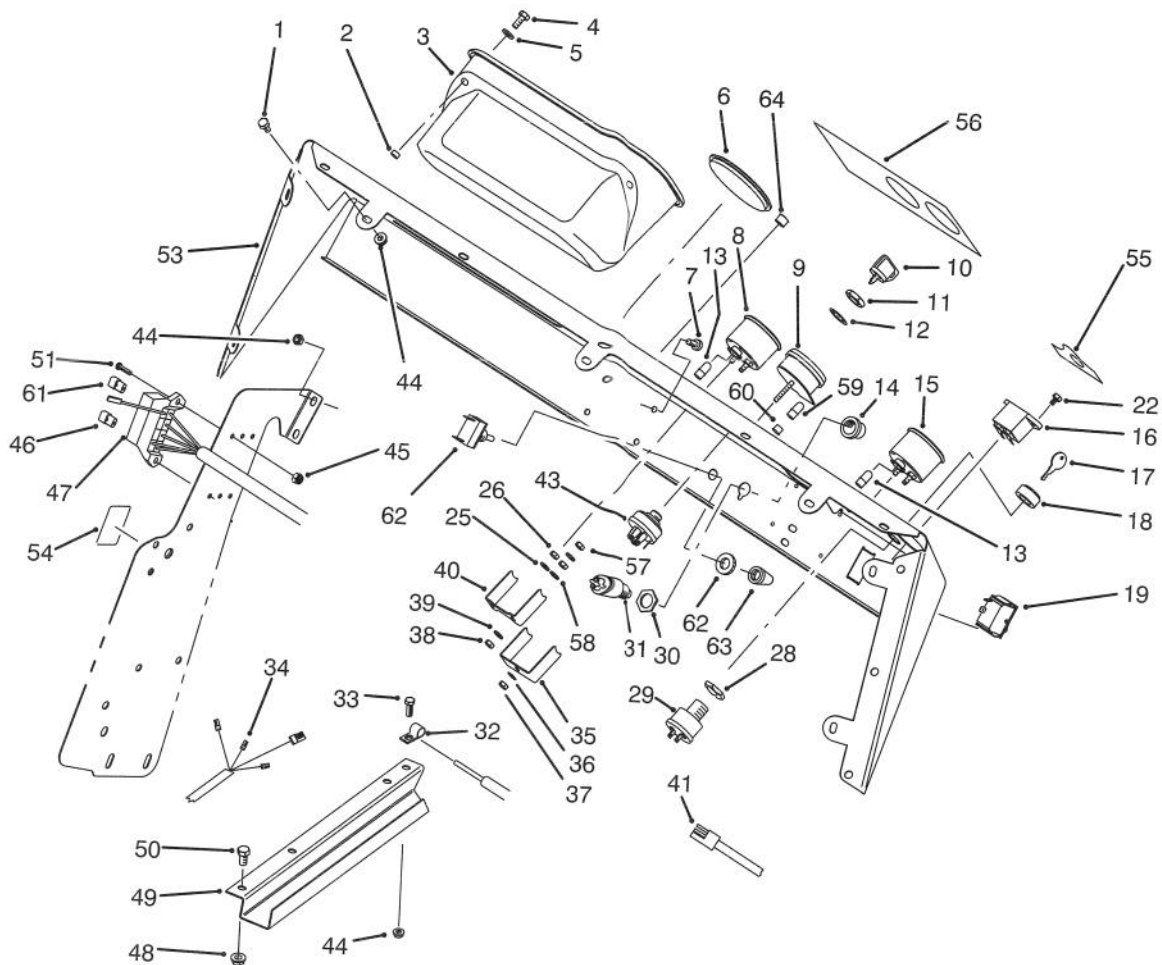

CONTROL PANEL ASSEMBLY

T-1706

Ref. No.	Part No.	Description	No. Used
1	321-2	Screw - Cap Hex. Hd.	7
2	32148-6	Insert - Threaded	2
3	87-3780	Box - Glove	1
4	321-3	Screw - Cap Hex. Hd.	2
5	3256-22	Washer - Flat	2
6	2410-35	Plug - Hole	1
7	3274-31	Screw - Hex. Socket Hd.	4
8	87-5590	Temperature Gauge Assy. (Incl. Ref. #38-40, 57 & 58)	1
9	87-4140	Warning Light Assembly (Incl. Ref. #35-37, 59 & 60)	1
10	63-8360	Key - Ignition	1
11	218-446	Nut - Hex.	1
12	218-447	Washer - Lock	1
13	218-600	Bulb	2
14		Button - Horn	1
15	87-5580	Fuel Gauge Assembly (Incl. Ref. #38-40, 57 & 58)	1
16	75-6820	Hourmeter	1
17	87-0740	Key - Supervisor Switch	1
18	87-1720	Nut - Supervisor Switch	1
19	87-3790	Switch - Light	1
22	32144-18	Screw - Cap Hex. Hd.	2
28		Nut - Hex.	1
29	87-4030	Supervisor Switch Assy. (Incl. Ref. #17, 18 & 28)	1

Ref. No.	Part No.	Description	No. Used
30		Nut - Hex.	1
31	18-2830	Horn Switch Assembly (Incl. Ref. #14 & 30)	1
32	2412-89	Clamp - R	1
33	321-4	Screw - Cap Hex. Hd.	1
34	87-4250	Harness - Wire Rear	1
35		Clamp - Light	1
36	3254-1	Washer - Lock	1
37	3217-26	Nut - Hex.	1
38	3217-25	Nut - Hex.	2
39	3253-15	Washer - Lock	2
40		Clamp - Temp. Gauge	1
41	87-4230	Harness - Wire Front LH	1
43	27-2360	Ignition Switch Assembly (Incl. Ref. #11 & 12)	1
44	32128-33	Nut - Flange	12
45	3296-2	Nut - Lock	2
46	218-574	Fuse 7.5 Amp.	2
47	87-8500	Front Wire Harness Assy. (Incl. Ref. #13)	1
48	32128-20	Nut - Flange	3
49	87-3320	Cover - Wire Harness	1
50	322-2	Screw - Cap Hex. Hd.	3
51	3250-13	Screw	2
53	87-8550	Control Panel Assembly (Incl. Ref. #55-56)	1

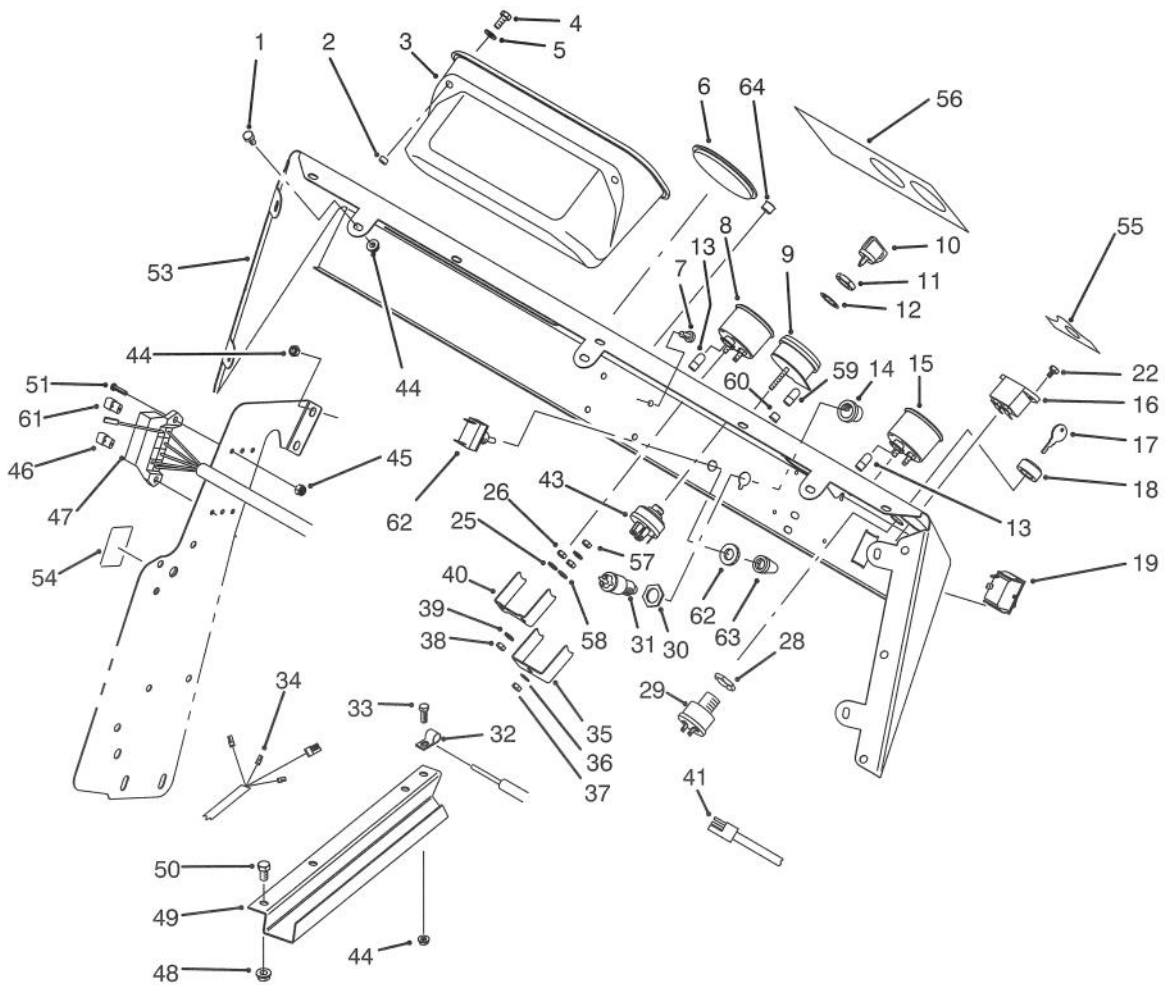

T-1706

CONTROL PANEL ASSEMBLY (Continued)

Ref. No.	Part No.	Description	No. Used
‡54	87-6670	Decal - Fuse Block	1
‡55	87-5910	Decal - Supervisor	1
‡56	87-8530	Decal - Dash	1
57	3253-19	Washer - Lock	3
58	3217-29	Nut - Jam	3
59	219-17	Bulb - Warning Light	4

Ref. No.	Part No.	Description	No. Used
60	87-6270	Socket & Bulb Assembly (Incl. Ref. #59)	4
61	218-578	Fuse 10 Amp.	1
62	20-7150	Switch - Glow Plug	1
63	218-473	Boot - Switch	1
64	2410-64	Plug - Hole	1

‡For different language versions of this part, see International Decal Cross Reference.

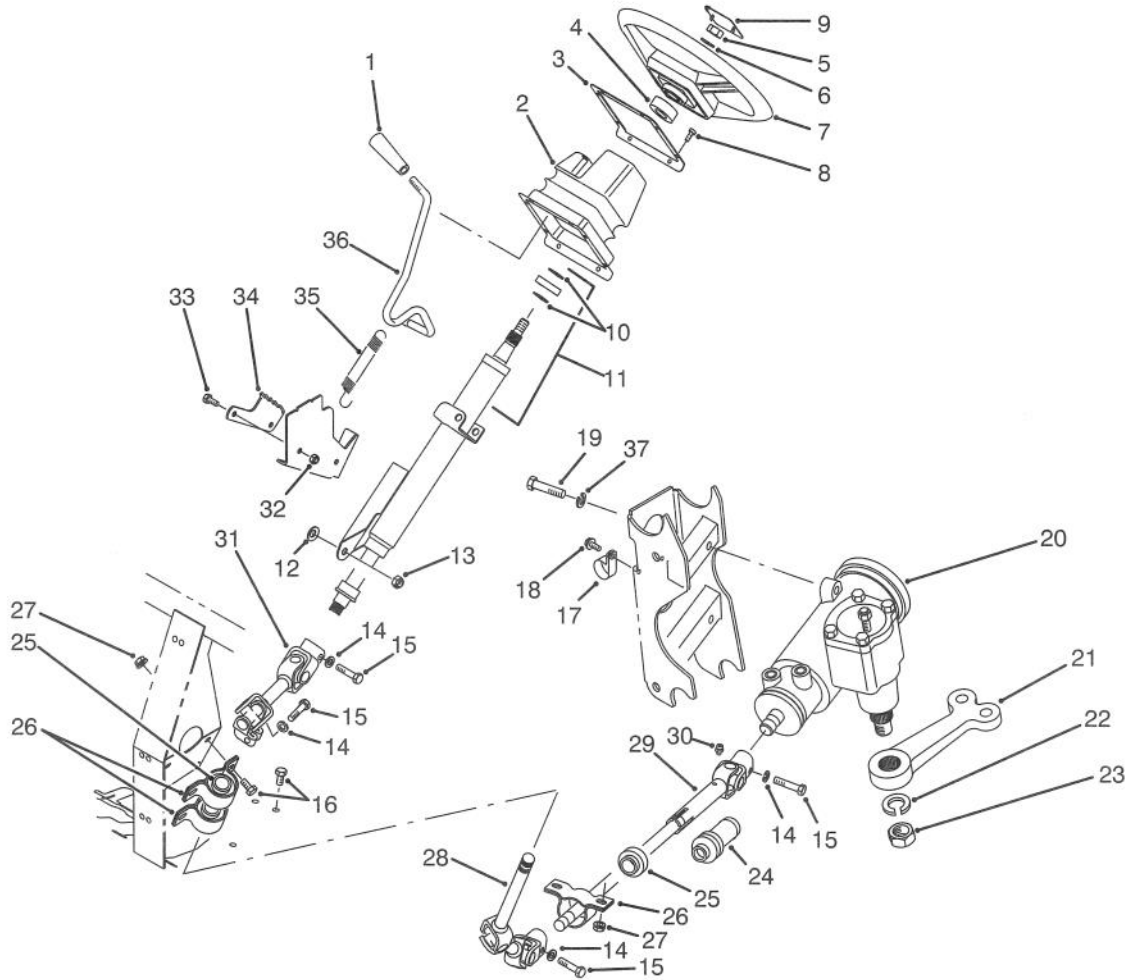

T-1584

STEERING LINKAGE ASSEMBLY

Ref. No.	Part No.	Description	No. Used
1	233-39	Knob	1
2	87-3460	Boot - Tilt Steering	1
3	87-4720	Plate - Steering Boot	1
4	21-9260	Spacer	1
5	3277-1	Nut - Hex.	1
6	48-8070	Washer - Flat	1
7	87-3820	Wheel - Steering	1
8	32144-116	Screw - Pan Head	8
9	87-3750	Cover - Steering Wheel	1
10	43-6550	Ring - Retaining	2
11	92-4153	Steering Column Assembly (Incl. Ref. #10)	1
12	3290-455	Washer	1
13	3296-59	Nut - Lock	1
14	3253-4	Washer - Lock	4
15	48-7740	Screw - Cap Hex. Hd.	4
16	322-2	Screw - Cap Hex. Hd.	6
17	2412-105	Clamp - R	2
18	32144-10	Screw - Self Tapping	2
19	324-8	Screw - Cap Hex. Hd.	3
20	87-1500	Steering Gear Assembly (Incl. Ref. #22 & 23)	1

Ref. No.	Part No.	Description	No. Used
21	87-0370	Arm - Pitman	1
22	39-7420	Washer - Lock	1
23	39-7440	Nut - Lock	1
24	92-4157	Boot - Steering Shaft	1
25	87-2280	Bearing	3
26	87-3250	Mount - Bearing	3
27	32128-20	Nut - Flange	6
28	92-4155	Upper Slip Joint Assembly	1
29	92-4156	Lower Slip Joint Assembly (Incl. Ref. #24 & 30)	1
30	302-5	Fitting - Grease	1
31	92-4154	Universal Joint Assembly	1
32	3296-42	Nut - Lock	2
33	321-3	Screw - Cap Hex. Hd.	2
34	87-3610	Bracket - Detent	1
35	65-5360	Spring - Extension	1
36	87-3130	Lever - Tilt Steering	1
37	3253-22	Washer - Lock	3
*	87-3100	Lower Shaft Assembly (Incl. Ref. #24 & 28-30)	1
*	87-3120	Steering Column & Shaft (Incl. Ref. #10, 11 & 31)	1

*Not Illustrated

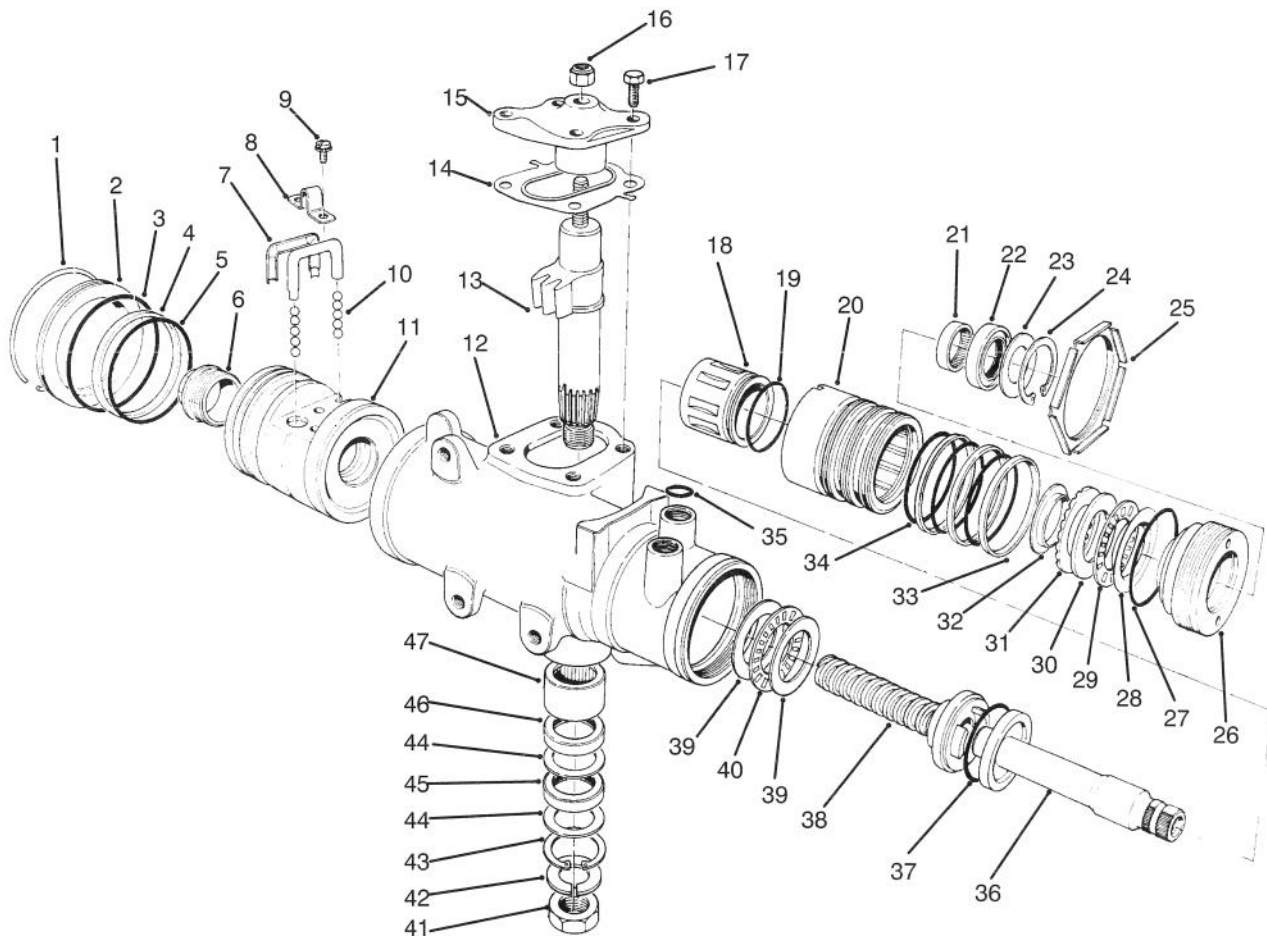

T-1580

STEERING GEAR ASSEMBLY NO. 87-1500

Ref. No.	Part No.	Description	No. Used
1		Ring - Retaining	1
2	92-4165	Plug - Housing End	1
3		Seal - Housing End Plug	1
4		Ring - Rack Piston	1
5		O-Ring, Rack Piston	1
6	18-4340	Plug - Rack Piston End	1
7	92-4168	Return - Guide Ball	2
8	18-4270	Clamp - Ball Return Guide	1
9	18-4260	Screw/Lockwasher Assy.	2
10	18-5190	Ball - Chrome Alloy	11
11		Nut - Rack Piston	1
12		Housing - Steering Gear	1
13		Gear - Pitman Shaft	1
14	28-8280	Seal Kit - Side Cover (Incl. Ref. #17)	1
15		Cover - Housing Side	1
16	28-8220	Nut - Lash Adjuster	1
17	28-8210	Bolt - Flange Hex. Hd.	4
18		Spool Valve	1
19		O-Ring, Spool Valve	1
20		Valve Body	1
21	92-4169	Bearing - Needle	1
22		Seal - Stub Shaft	1
23		Seal - Stub Shaft Dust	1
24		Ring - Retaining	1
25	92-4159	Nut - Adjuster Plug Lock	1

Ref. No.	Part No.	Description	No. Used
26		Plug - Adjuster	1
27	28-8200	O-Ring	1
28		Race - Upper Bearing	1
29		Bearing - Roller, Thrust	1
30		Race - Thrust Bearing	1
31		Spacer - Thrust Bearing	1
32		Retainer - Bearing	1
33		Ring - Valve Body	3
34		O-Ring	3
35	39-7310	O-Ring	3
36		Shaft - Stub	1
37		O-Ring	1
38		Worm - Steering	1
39		Race - Thrust Bearing	2
40		Bearing - Roller, Thrust	1
41	39-7440	Nut - Pitman Arm	1
42	39-7420	Washer - Lock	1
43		Ring - Retaining	1
44		Washer - Seal, Backup	2
45		Seal - Pitman Shaft	1
46		Seal - Pitman Shaft	1
47	92-4170	Bearing - Pitman Shaft	1
*	92-4161	Service Cover Assembly Housing Side (Incl. Ref. #14-17)	1

*Not Illustrated

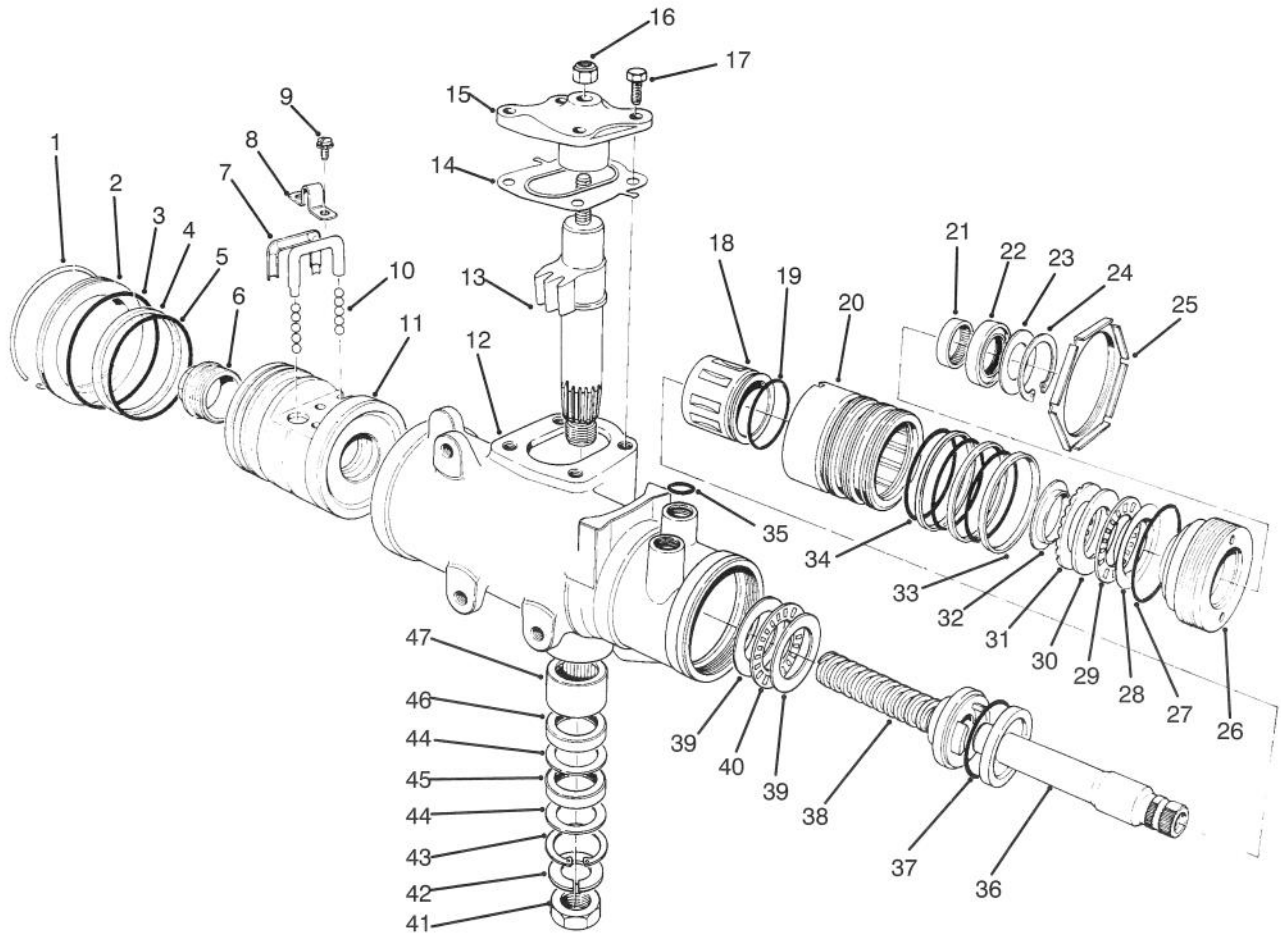

T-1580

STEERING GEAR ASSEMBLY NO. 87-1500

Ref. No.	Part No.	Description	No. Used
*	28-8270	Seal Service Kit - End Plug (Incl. Ref. #1 & 3)	1
*	28-8290	Seal Service Kit Rack/Piston (Incl. Ref. #4 & 5)	1
*	18-5180	Bearing Kit - Lower Thrust (Incl. Ref. #39-40)	1
*	18-5160	Seal Kit - Pitman Shaft (Incl. Ref. #43-46)	1
*	18-5170	Seal Kit - Valve Ring (Incl. Ref. #19, 33, 34 & 37)	1
*	92-4163	Steering Housing Assembly (Incl. Ref. #12 & 43-47)	1
*	92-4167	Service Plug Assembly (Incl. Ref. #22-24 & 27)	1

Ref. No.	Part No.	Description	No. Used
*	92-4162	Pitman Shaft - Gear Service (Incl. Ref. #13-15 & 17)	1
*	92-4158	Valve Assy. - Hyd. Gear (Incl. Ref. #18-20, 33, 34, 36 & 37)	1
*	92-4160	Bearing Service Kit - Upper (Incl. Ref. #28-32)	1
*	92-4166	Rack/Piston/Nut Assembly (Incl. Ref. #1-11 & 38)	1
*	92-4164	Plug Assy. - Service Adjust. (Incl. Ref. #21-24 & 26-32)	1
*	87-1500	Steering Gear (Complete)	1

*Not Illustrated

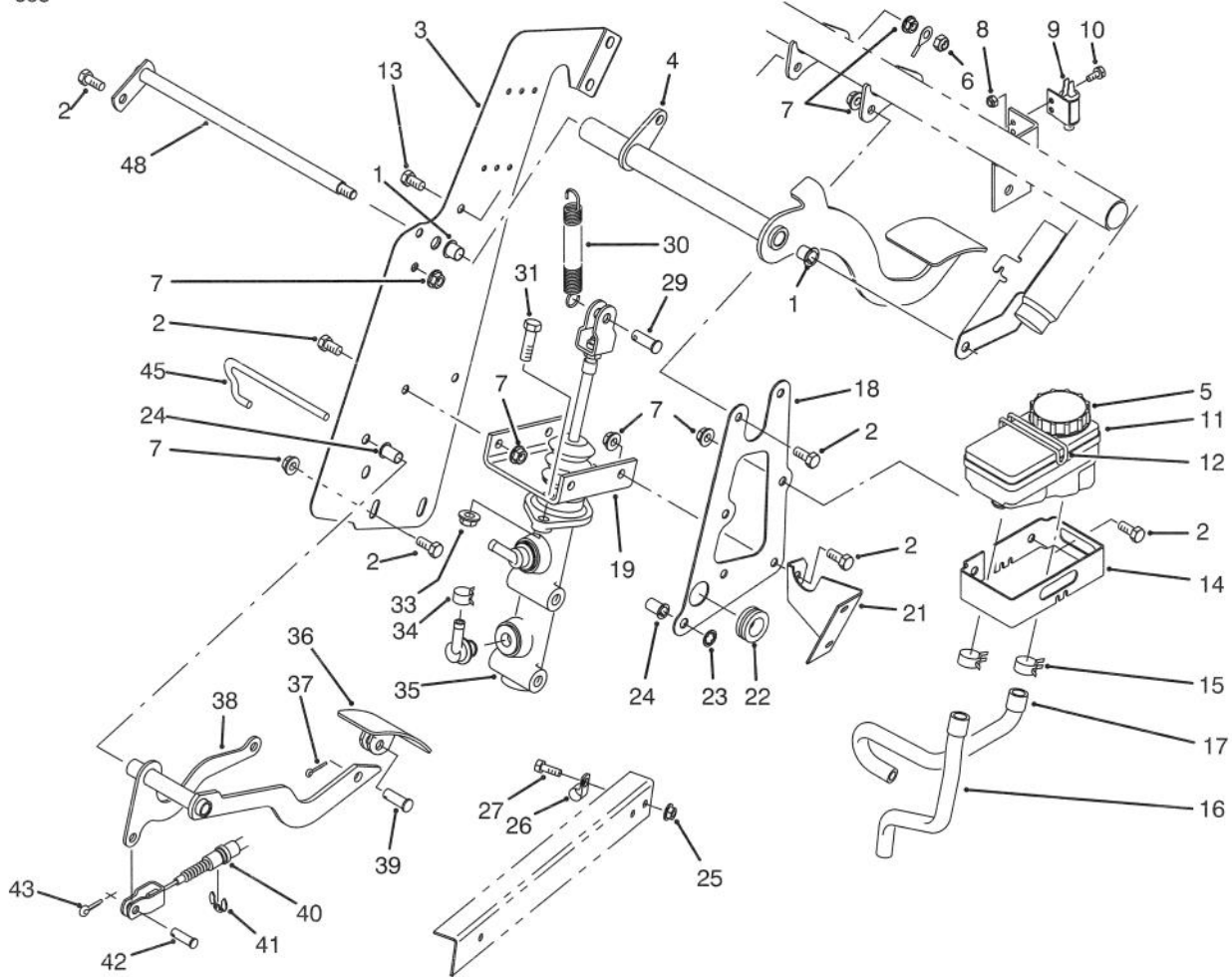

T-1585

BRAKE & ACCELERATOR PEDAL ASSEMBLY

Ref. No.	Part No.	Description	No. Used
1	256-257	Bushing - Flange	2
2	322-2	Screw - Cap Hex. Hd.	12
3	87-2910	Support - Pedal RH	1
4	87-2540	Pedal - Brake	1
5	92-4112	Cap Assembly	1
6	3296-29	Nut - Lock	1
7	32128-20	Nut - Flange Lock	13
8	3296-2	Nut - Lock	2
9	55-7120	Switch - Brake Light	1
10	3290-321	Screw - Hex. Flange Hd.	2
11	87-3040	Brake Fluid Reservoir Assy. (Incl. Ref. #5)	1
12	87-7570	Retainer - Reservoir	1
13	322-5	Screw - Cap Hex. Hd.	1
14	87-2890	Cradle - Reservoir	1
15	2412-143	Clamp - Hose	2
16	87-0670	Hose - Reservoir Front	1
17	87-0660	Hose - Reservoir Rear	1
18	87-2660	Support - Pedal LH	1
19	87-2640	Support - Master Cylinder	1
21	87-2650	Gusset	1
22	240-6	Grommet	1

Ref. No.	Part No.	Description	No. Used
23	32151-56	Ring - Push-On	1
24	52-2890	Bushing - Flange	2
25	32128-33	Nut - Flange Lock	1
26	2412-89	Clamp - R	1
27	321-4	Screw - Cap Hex. Hd.	1
29	283-2	Pin - Clevis	1
30	21-1830	Spring - Extension	1
31	323-7	Screw - Cap Hex. Hd.	2
33	3290-357	Nut - Flange Lock	2
34	2412-144	Clamp - Hose	2
35	87-3030	Master Cylinder Assembly	1
36	87-2670	Pedal - Accelerator	1
37	3272-6	Pin - Cotter	1
38	87-4790	Arm - Accelerator Pedal	1
39	283-85	Pin - Clevis	1
40	87-8610	Cable - Accelerator	1
41	32120-47	Ring - E	1
42	283-30	Pin - Clevis	1
43	3272-10	Pin - Cotter	1
45	87-2880	Shaft - Accelerator Pedal	1
48	87-2590	Shaft - Brake Pedal	1

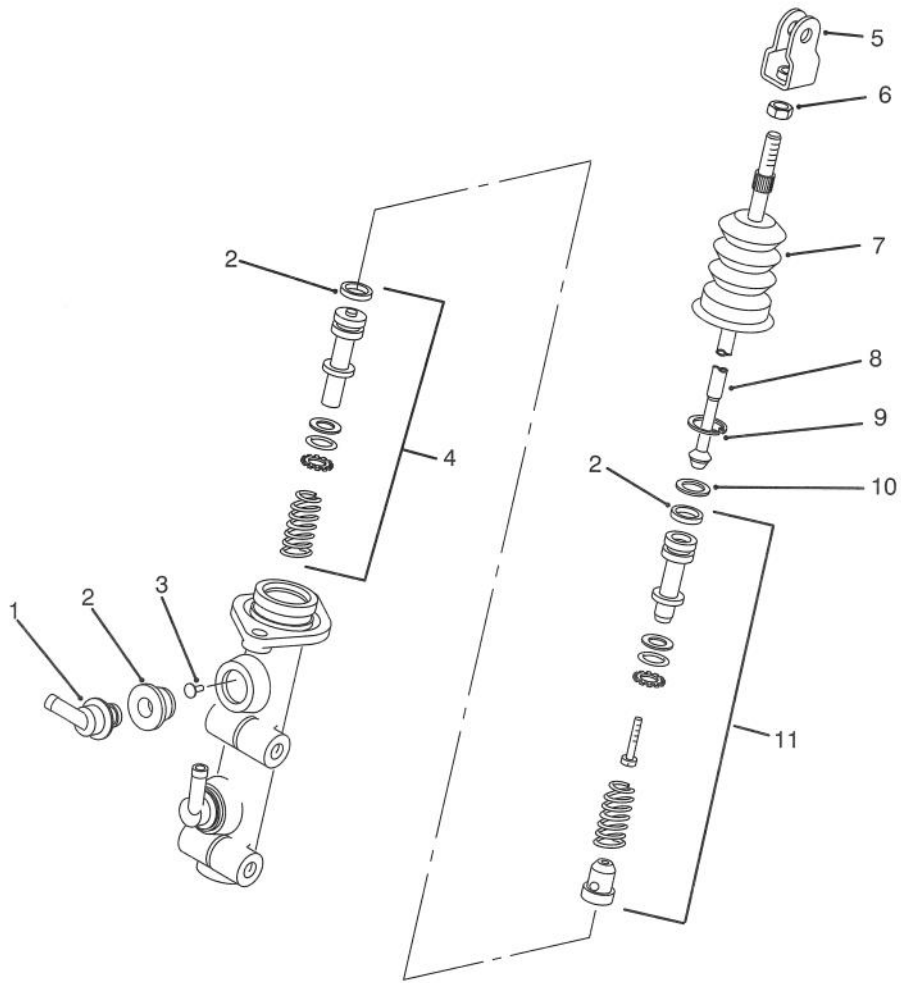

T-1586

MASTER BRAKE CYLINDER NO. 87-3030

Ref. No.	Part No.	Description	No. Used
1	92-4104	Adaptor - Pipe Fitting	2
2	92-4105	Seal Kits	1
3	92-4103	Pin - Stop	1
4	92-4102	Secondary Piston Assembly	1
5	92-4110	Clevis	1
6	21-0360	Nut	1

Ref. No.	Part No.	Description	No. Used
7	92-4107	Dust Cover	1
8	92-4106	Rod - Push	1
9	92-4109	Circlip	1
10	92-4108	Washer - Retainer	1
11	92-4101	Primary Piston Assembly	1

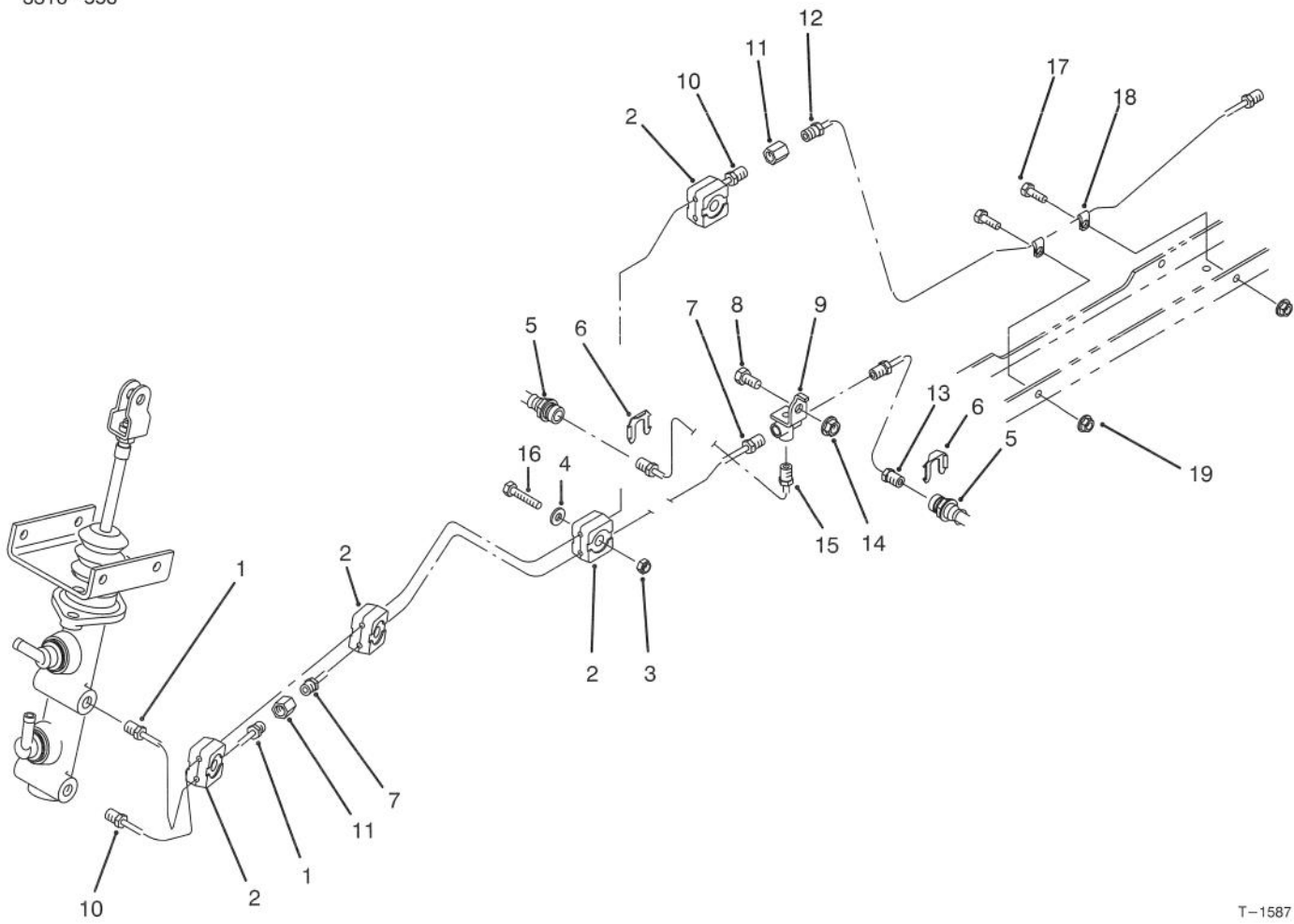

T-1587

HYDRAULIC BRAKE LINE ROUTING ASSEMBLY

Ref. No.	Part No.	Description	No. Used
1	87-2830	Tube - Brake	1
2	87-7660	Clamp - Brake Line	8
3	3296-42	Nut - Lock	4
4	3256-22	Washer - Flat	4
5	87-2780	Hose - Brake Front	2
6	87-3580	Retainer - Brake Hose	2
7	87-2840	Tube - Brake	1
8	322-2	Screw - Cap Hex. Hd.	1
9	87-3560	Tee - Brake Line	1
10	87-2810	Tube - Brake	1

Ref. No.	Part No.	Description	No. Used
11	87-3570	Fitting - Union	2
12	87-3260	Tube - Brake	1
13	87-2850	Tube - Brake	1
14	32128-20	Nut - Flange	1
15	87-2860	Tube - Brake	1
16	321-9	Screw - Cap Hex. Hd.	4
17	321-4	Screw - Cap Hex. Hd.	2
18	2412-149	R-Clamp	2
19	32128-33	Nut - Flange Head	2

HYDRAULIC SCHEMATIC

3316-558

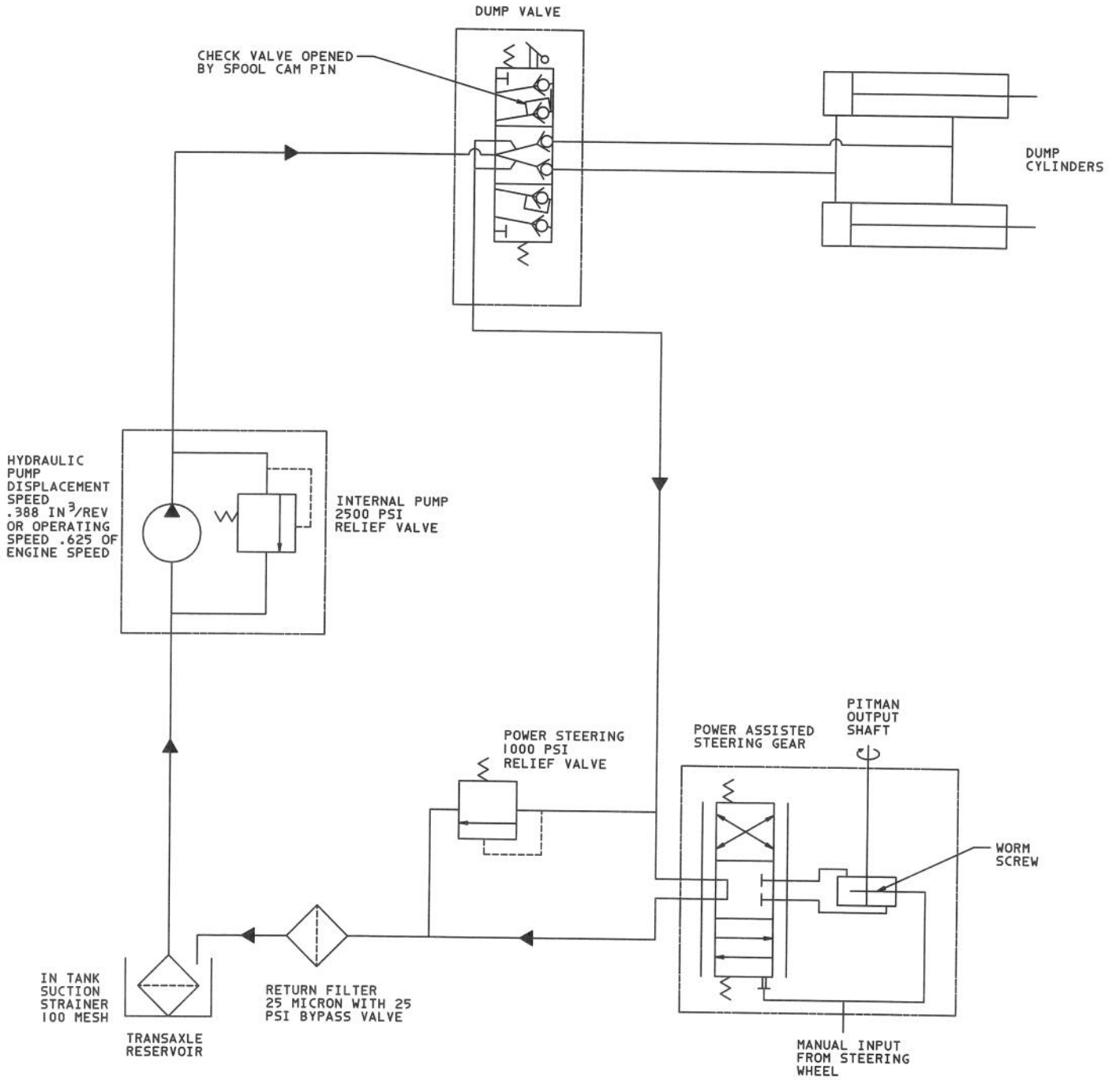

T-1626

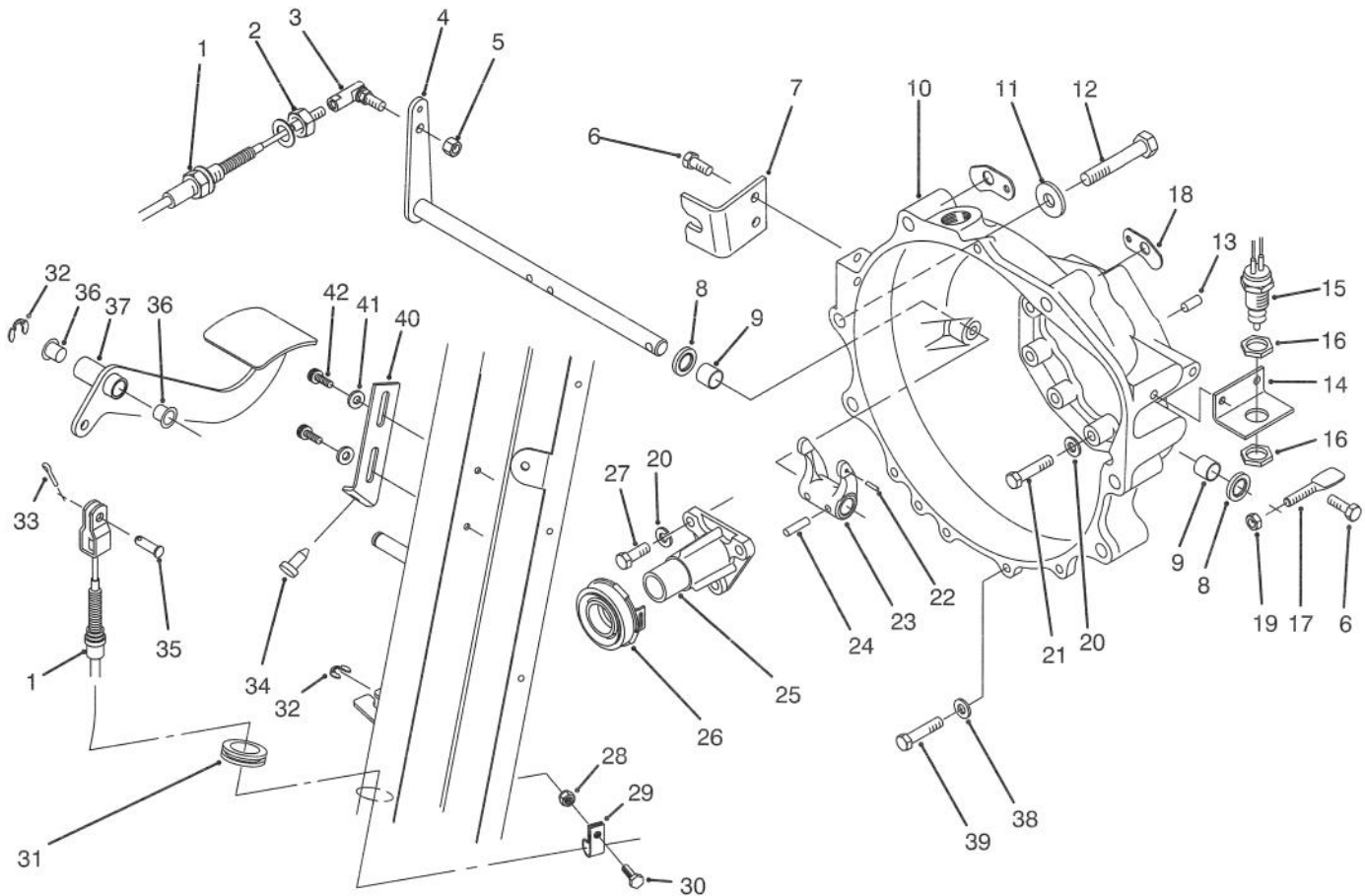

T-1658

CLUTCH LINKAGE ASSEMBLY

Ref. No.	Part No.	Description	No. Used
1	87-8590	Clutch Cable Assembly (Incl. Ref. #2)	1
2	3220-2	Nut - Jam	1
3	2411-33	Joint - Ball	1
4	87-5280	Shaft - Release	1
5	3296-4	Nut - Lock	1
6	66-3160	Screw - Cap Hex. Hd.	4
7	87-8471	Bracket - Clutch	1
8	87-1920	Seal - Shaft	2
9	87-3770	Bushing - Sleeve	2
10	87-1820	Housing - Bell	1
11	3256-5	Washer - Flat	4
12	3215-2	Screw - Cap Hex. Hd.	6
13	87-1910	Pin - Alignment	2
14	87-5350	Bracket - Switch	1
15	87-5490	Switch - Neutral	1
16	3218-20	Nut - Jam	2
17	87-5360	Lever	1
18	87-6410	Bracket - Harness	2
19	3296-29	Nut - Lock	1
20	42-9850	Washer - Lock	12
21	42-9530	Screw - Cap Hex. Hd.	9

Ref. No.	Part No.	Description	No. Used
22	32121-7	Pin - Roll	1
23	87-5300	Fork - Clutch	1
24	32121-24	Pin - Roll	2
25	87-5320	Guide - Release	1
26	87-2100	Bearing - Release	1
27	57-6380	Screw - Cap Hex. Hd.	3
28	32128-33	Nut - Flange Lock	1
29	2412-89	Clamp - R	1
30	321-4	Screw - Cap Hex. Hd.	1
31	240-5	Grommet	1
32	32120-47	Ring - E	2
33	3272-10	Pin - Cotter	1
34	87-8460	Bumper	1
35	283-30	Pin - Clevis	1
36	256-257	Bushing - Flange	2
37	87-2610	Pedal - Clutch	1
38	3256-23	Washer - Lock	4
39	66-3160	Screw - Cap Hex. Hd.	4
40	87-8710	Tab - Clutch	1
41	3256-22	Washer - Flat	2
42	87-6620	Screw - Torx Pan Hd.	2

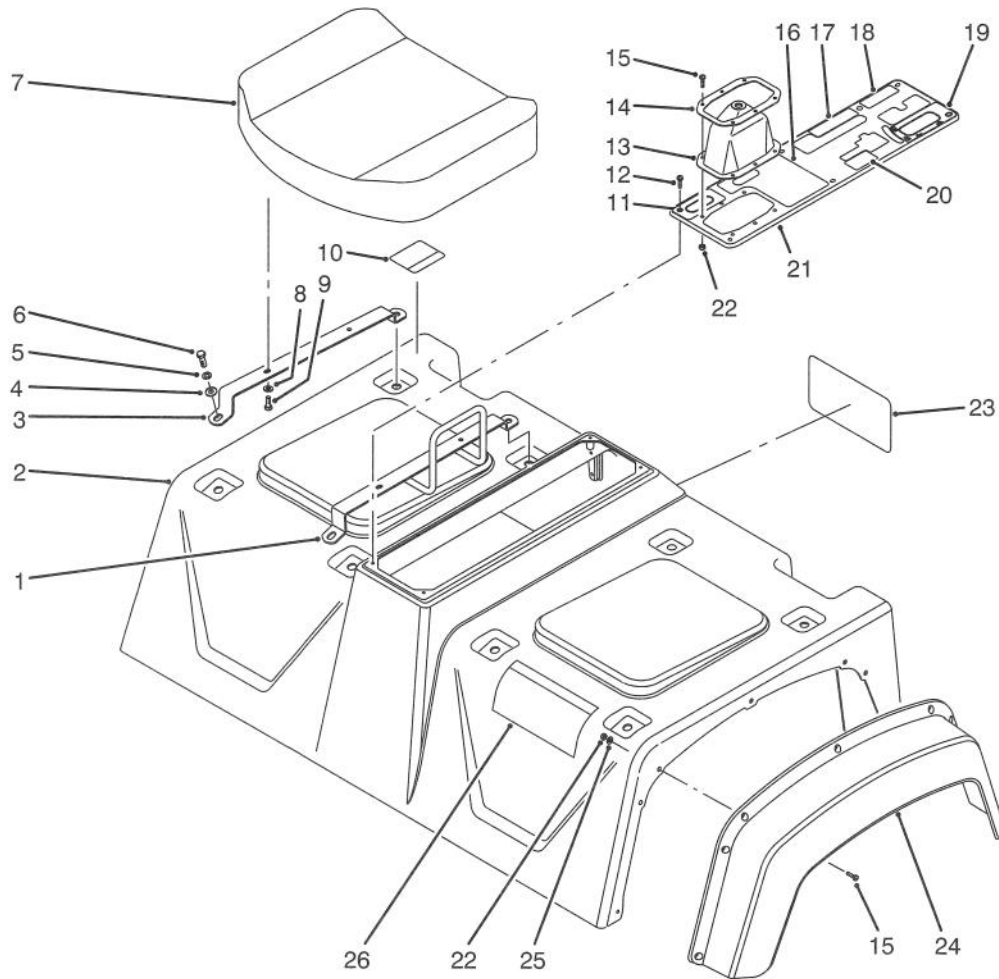

T-1589

SEAT BASE ASSEMBLY

Ref. No.	Part No.	Description	No. Used
1	87-6890	Hold - Hand	1
2	87-7070	Skirt Assembly (Incl. Ref. #10 & 26)	1
3	87-3800	Bracket - Seat Bottom	3
4	3256-23	Washer - Flat	8
5	3253-4	Washer - Lock	8
6	322-5	Screw - Cap Hex. Hd.	8
7	87-5060	Cushion - Seat Bottom	2
8	3256-22	Washer - Flat	8
9	321-4	Screw - Cap Hex. Hd.	8
‡10	87-5930	Decal - Caution	1
‡11	87-5960	Decal - Axle Range	1
12	32144-52	Screw - Hex. Hd.	6
13	87-8620	Boot - Shift	1

Ref. No.	Part No.	Description	No. Used
14	87-3760	Plate - Shift Boot	1
15	3250-13	Screw - Hex. Hd.	20
‡16	87-5970	Decal - PTO	1
‡17	87-6000	Decal - Differential Lock	1
‡18	92-2609	Decal - Remote Hydraulics	1
‡19	87-6010	Decal - Dump Hydraulics	1
‡20	87-6020	Decal - Parking Brake	1
21	87-8080	Console Plate Assembly (Incl. Ref. #11 & 16-20)	1
22	3296-2	Nut - Lock	20
‡23	87-9070	Decal - Quick Reference	1
24	87-2150	Fender - Front	2
25	3256-61	Washer - Flat	14
‡26	87-5920	Decal - Danger	1

‡For different language versions of this part, see International Decal Cross Reference.

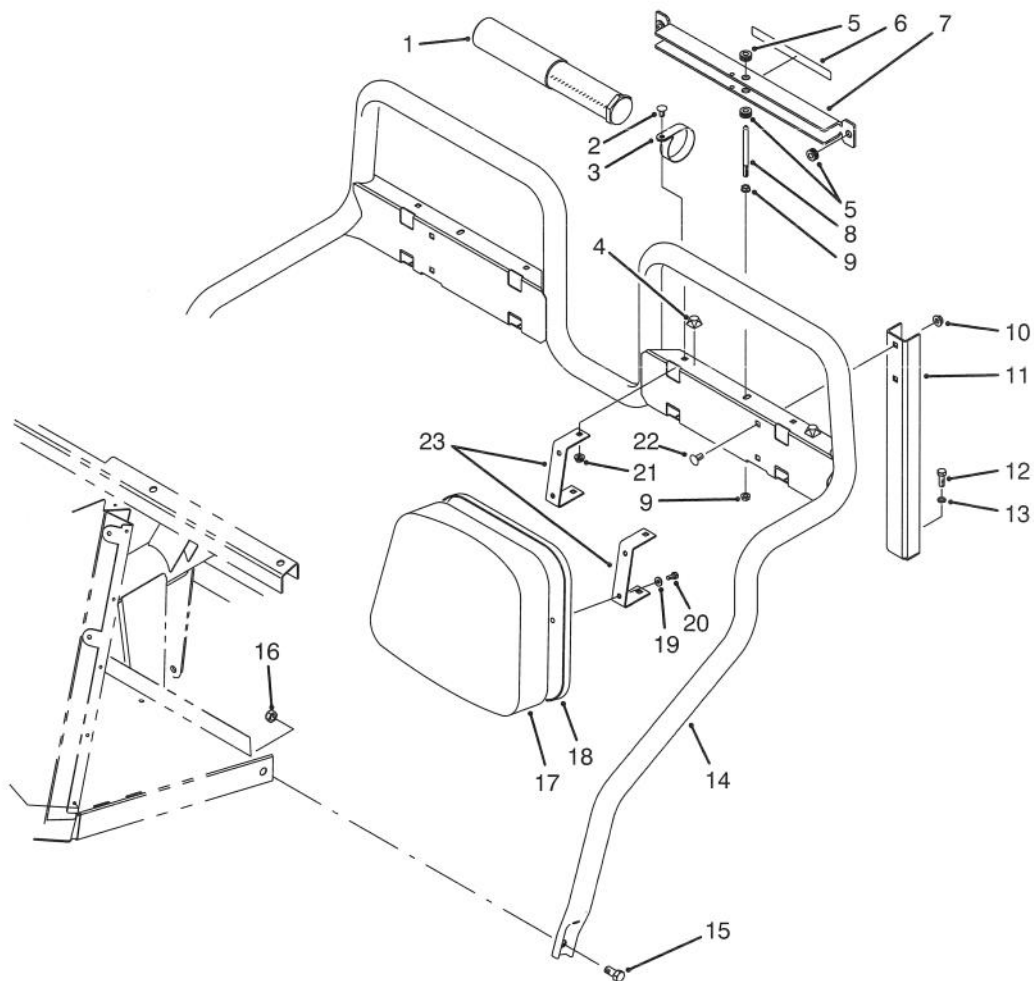

T-1779

SEAT BACK ASSEMBLY

Ref. No.	Part No.	Description	No. Used
1	74-0720	Tube - Manual	1
2	3230-18	Bolt - Carriage	2
3	2412-133	R-Clamp	2
4	111071	Bumper	2
5	92-5972	Grommet	4
‡6	87-7930	Decal - Danger	1
7	87-7950	Bed Support Assembly (Incl. Ref. #5 & 6)	1
8	87-7940	Stud	1
9	32128-44	Nut - Flange Lock	2
10	3290-357	Nut - Flange Lock	4
11	87-2510	Bracket - Seat Frame	2

Ref. No.	Part No.	Description	No. Used
12	323-6	Screw - Cap Hex. Hd.	2
13	3253-21	Washer - Lock	2
14	87-6170	Frame - Seat	1
15	325-4	Screw - Cap Hex. Hd.	2
16	3296-23	Nut - Lock	2
17	87-6290	Cushion - Seat Back	2
18	87-6280	Plate - Seat Back	2
19	3256-22	Washer - Flat	8
20	321-4	Screw - Cap Hex. Hd.	8
21	32128-20	Nut - Flange Lock	8
22	3231-21	Bolt - Carriage	4
23	87-6240	Bracket - Seat Back	4

‡For different language versions of this part, see International Decal Cross Reference.

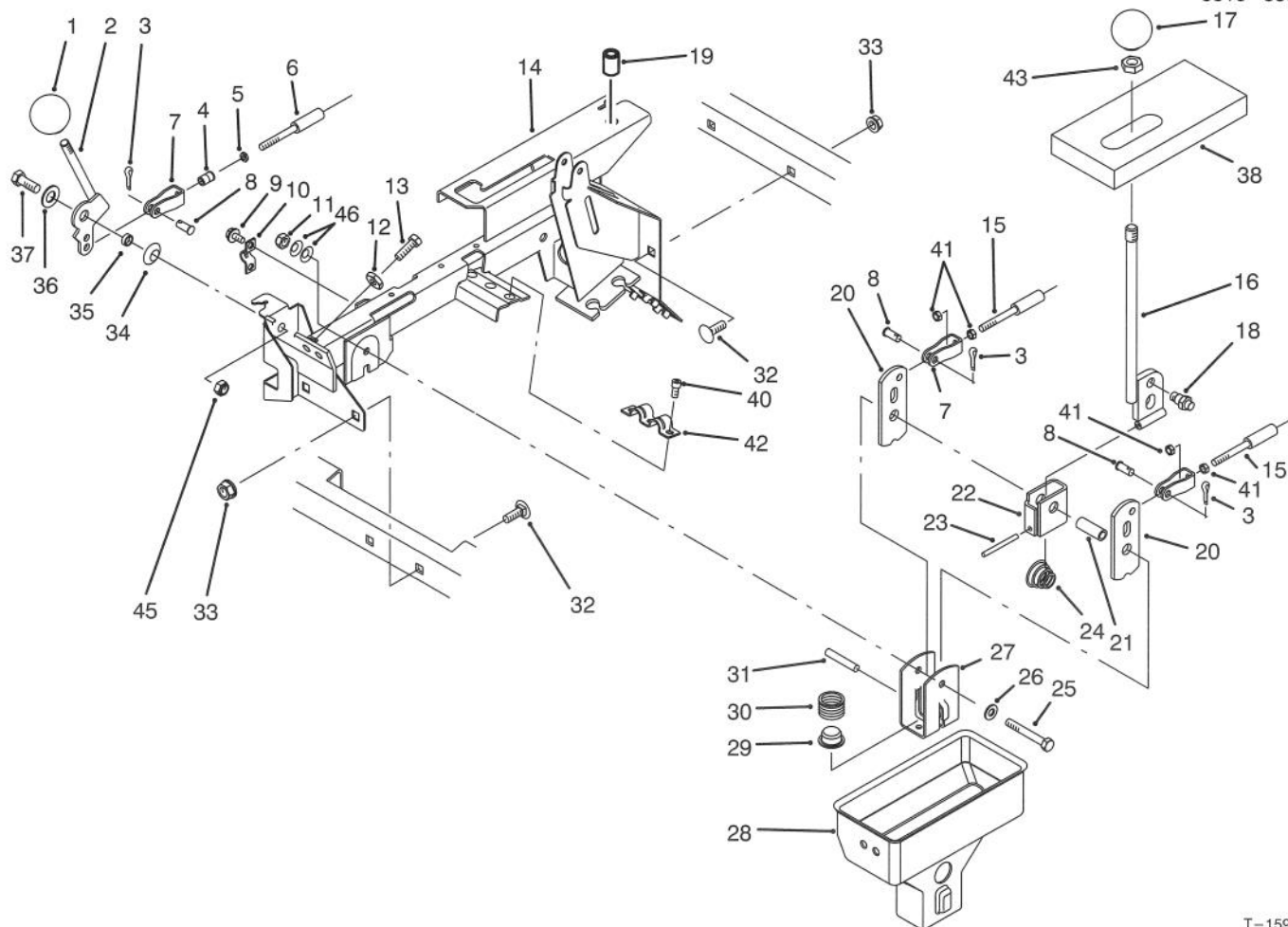

T-1590

HI-LO & SHIFT LEVER ASSEMBLIES

Ref. No.	Part No.	Description	No. Used
1	233-37	Knob	1
2	87-4350	Lever - Hi-Lo	1
3	3272-6	Pin - Cotter	3
4	32148-15	Insert - Threaded	1
5	3219-14	Nut	1
6	87-4420	Hi-Lo Cable Assembly (Incl. Ref. #5)	1
7	87-7160	Cable Clevis Assembly (Incl. Ref. #4)	3
8	283-62	Pin - Clevis	3
9	32144-4	Screw - Hex. Washer Hd.	2
10	87-4340	Clamp - Cable	1
11	32128-25	Nut - Lock	2
12	3220-3	Nut - Jam	2
13	3211-8	Screw - Cap Hex. Hd.	2
14	87-8110	Lever Support Assembly (Incl. Ref. #19)	1
15	87-4260	Cable Assembly (Incl. Ref. #41)	2
16	87-2040	Lever - Shift	1
17	87-6720	Knob	1
18	87-3650	Pin - Shift	1
19	32148-7	Nut - Clinch	2
20	87-3540	Link - Shift	2

Ref. No.	Part No.	Description	No. Used
21	87-2520	Tube - Pivot	1
22	87-6040	Bracket - Shifter	1
23	32121-48	Pin - Roll	1
24	87-2900	Spring - Compression	1
25	322-12	Screw - Cap Hex. Hd.	1
26	87-8640	Washer - Flat	1
27	87-3520	Clevis	1
28	87-2260	Boot - Shift Lower	1
29	87-3530	Button - Shifter	1
30	87-3660	Spring - Compression	1
31	3290-507	Pin - Dowel	1
32	3231-21	Bolt - Carriage	4
33	3290-357	Nut - Flange Lock	4
34	3290-221	Washer - Spring	1
35	76-9100	Spacer - Hi-Lo Lever	1
36	49-9150	Washer - Flat	1
37	323-6	Screw - Cap Hex. Hd.	1
38	87-6570	Foam - Seal	1
40	65-5220	Screw - Hex. Socket Hd.	3
41	3220-1	Nut - Jam	4
42	87-4960	Clamp - Cable	1
43	3218-18	Nut - Jam	1
45	3296-39	Nut - Lock	1
46	3290-456	Washer - Belleville	2

3316-558

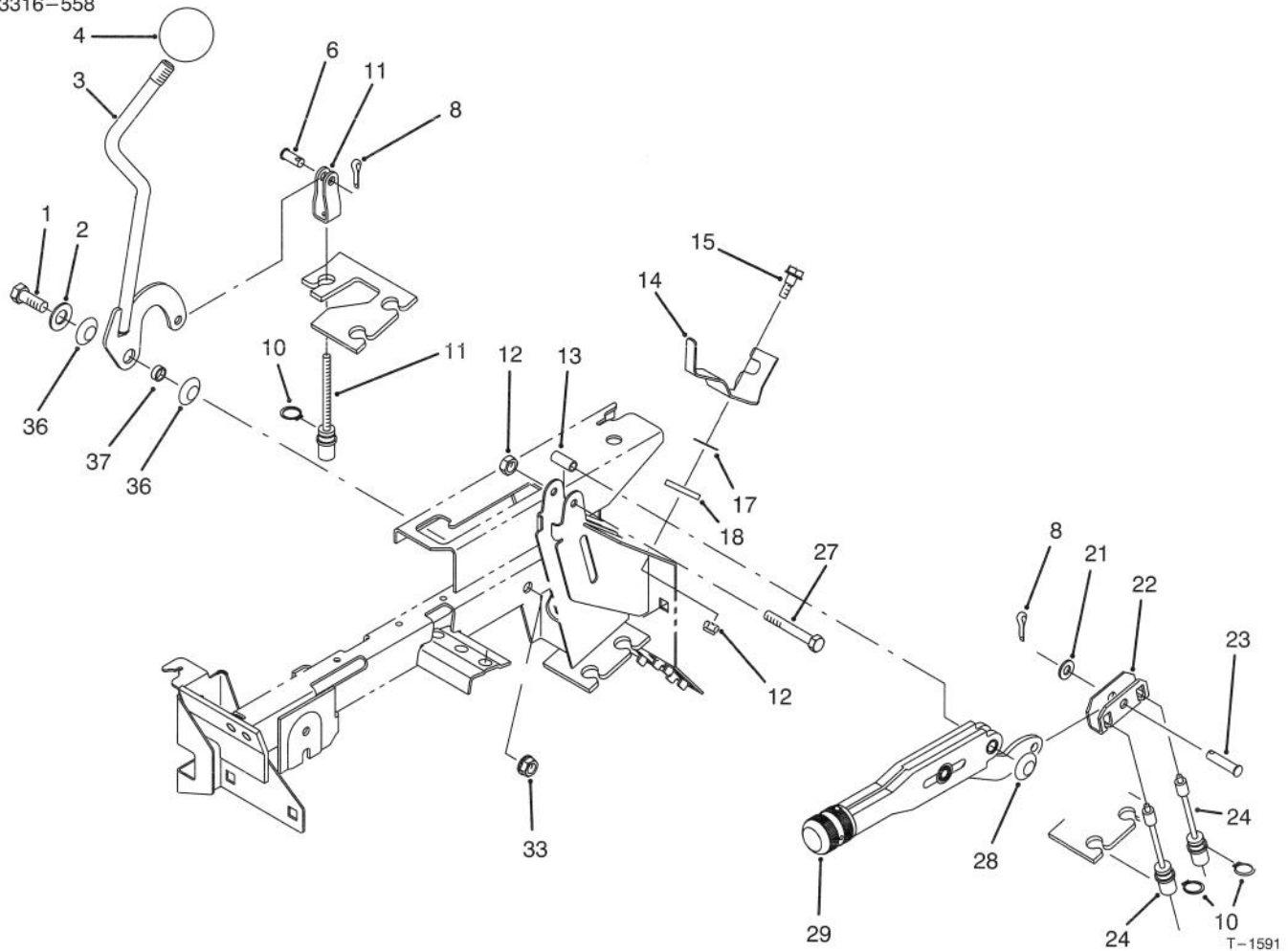

DIFFERENTIAL LOCK & PARKING BRAKE ASSEMBLIES

Ref. No.	Part No.	Description	No. Used
1	323-6	Screw - Cap Hex. Hd.	1
2	49-9150	Washer - Flat	1
3	87-5030	Lever - Differential Lock	1
4	233-48	Knob	1
6	283-62	Pin - Clevis	1
8	3272-10	Pin - Cotter	2
10	32120-47	Ring - Retaining	3
11	87-4460	Differential Lock Cable	1
12	3296-42	Nut - Lock	2
13	87-4710	Spacer - Parking Brake	1
14	87-6640	Lever - Dump Stop	1
15	42-3560	Screw - Shoulder	1

Ref. No.	Part No.	Description	No. Used
17	3290-478	Washer - Belleville	1
18	71-5320	Washer - Flat	1
21	3256-23	Washer - Flat	1
22	87-3480	Plate - Brake Equalizer	1
23	283-14	Pin - Clevis	1
24	87-8240	Cable - Parking Brake	2
27	321-9	Screw - Cap Hex. Hd.	1
28	3290-477	Washer - Curved	1
29	87-2710	Lever - Parking Brake	1
33	3296-39	Nut - Lock	1
36	3290-221	Washer - Spring	2
37	76-2290	Spacer	1

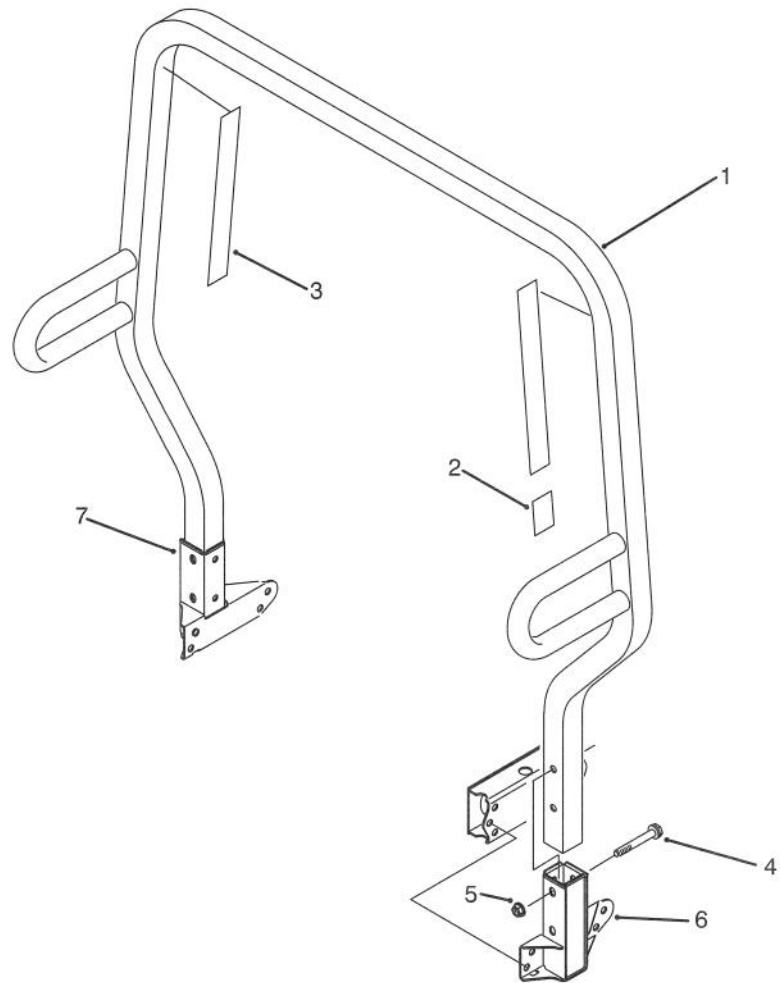

T-1592

R.O.P.S. ASSEMBLY

Ref. No.	Part No.	Description	No. Used
1	87-7090	R.O.P.S. Frame Assembly (Incl. Ref. #2 & 3)	1
‡2	87-5940	Decal - Rollover	1
‡3	87-5980	Decal - ROPS	2

Ref. No.	Part No.	Description	No. Used
4	3234-40	Screw - Hex. Flange Hd.	4
5	32128-23	Nut - Flange Lock	4
6	87-6950	Receiver - LH	1
7	87-6960	Receiver - RH	1

‡For different language versions of this part, see International Decal Cross Reference.

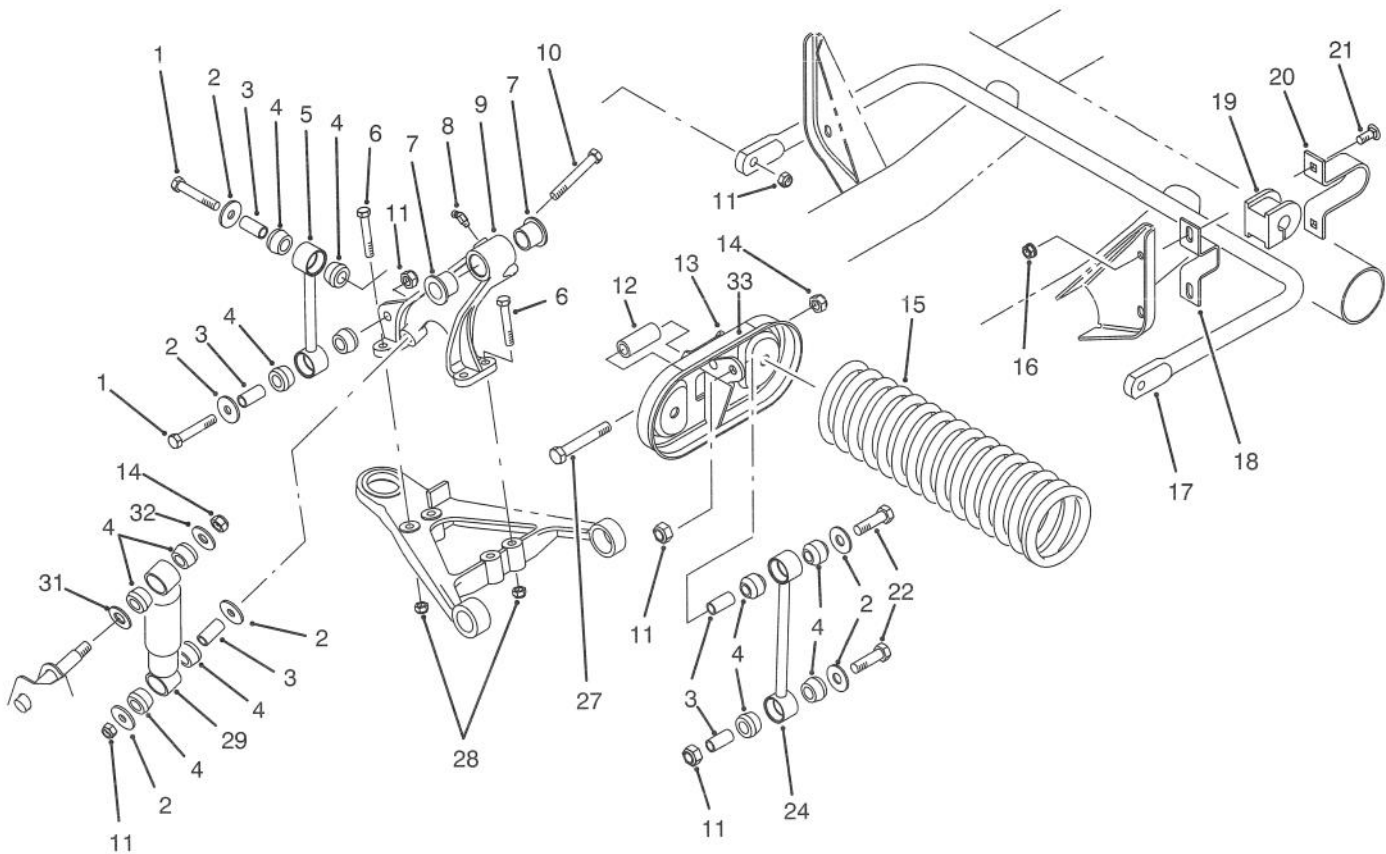

T-1593

FRONT SUSPENSION ASSEMBLY

Ref. No.	Part No.	Description	No. Used	Ref. No.	Part No.	Description	No. Used
1	324-10	Screw - Cap Hex. Hd.	4	15	87-0690	Spring - Compression	2
2	87-5330	Washer	12	16	3290-357	Nut - Flange Lock	4
3	87-3600	Spacer	10	17	87-3850	Bar - Anti-Sway	1
4	87-3920	Bushing - Rubber	24	18	87-3890	Bracket - Anti-Sway Bar	2
5	87-3860	Link - Anti-Sway Bar	2	19	87-3910	Bushing - Anti-Sway Bar	2
6	323-12	Screw - Cap Hex. Hd.	8	20	87-4010	Clamp - Anti-Sway Bar	2
7	33-3090	Bushing - Flange	4	21	3231-3	Bolt - Carriage	4
8	302-11	Fitting - Grease	2	22	324-9	Screw - Cap Hex. Hd.	4
9	87-0150	Tower - Control Arm RH	1	24	87-2480	Link - Stabilizer	2
*	87-0160	Tower - Control Arm LH	1	27	325-13	Screw - Cap Hex. Hd.	4
10	324-13	Screw - Cap Hex. Hd.	2	28	3296-39	Nut - Lock	8
11	3296-48	Nut - Lock	10	29	87-3110	Absorber - Shock	2
12	87-2500	Sleeve - Spring Pivot	2	31	3256-27	Washer - Flat	2
13	87-7150	Spring Cradle Assembly (Incl. Ref. #33)	2	32	3256-6	Washer - Flat	2
14	3296-23	Nut - Lock	4	‡33	44-0760	Decal - Warning	2

*Not Illustrated

‡For different language versions of this part, see International Decal Cross Reference.

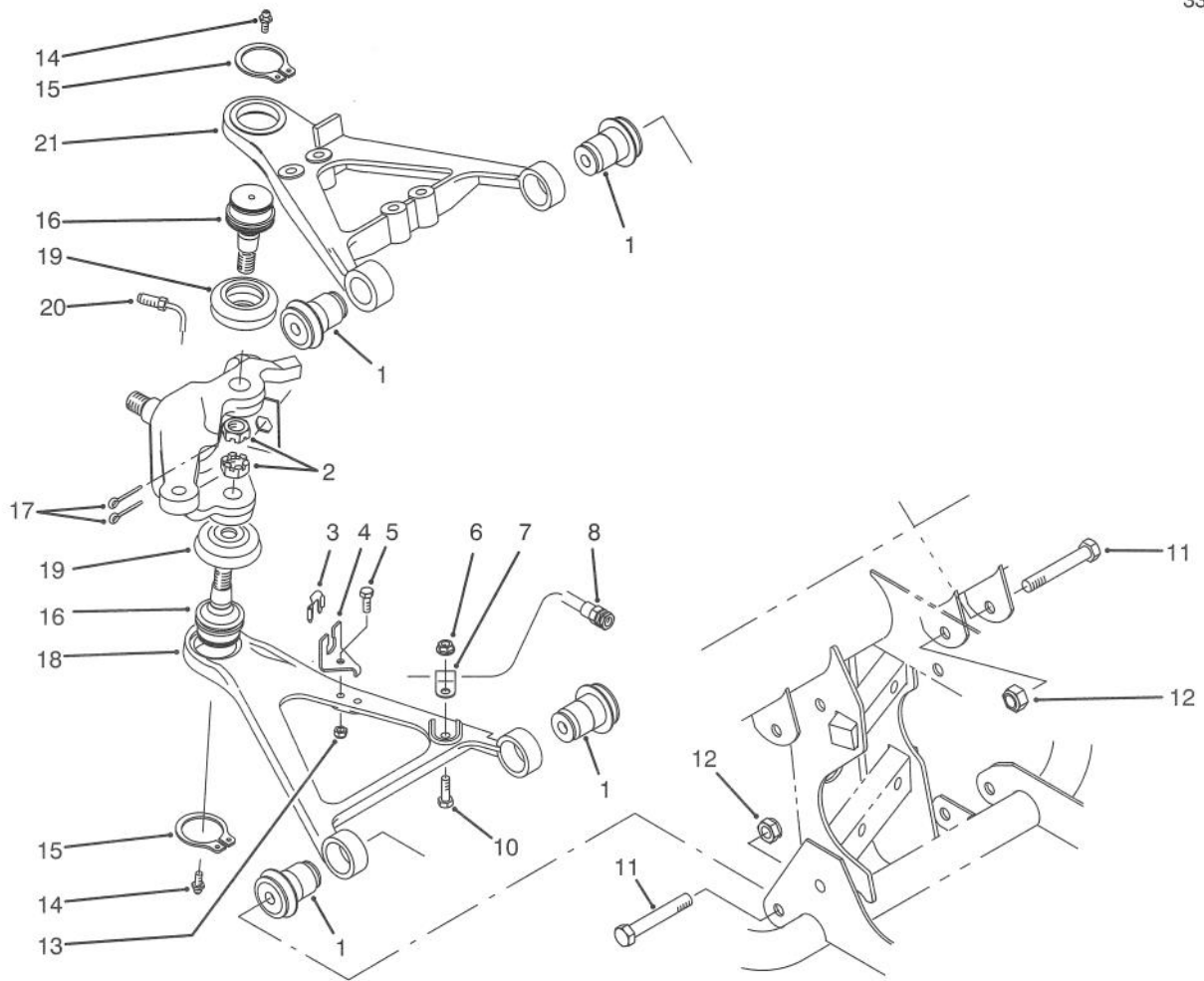

T-1594

FRONT SUSPENSION CONTROL ARM ASSEMBLY

Ref. No.	Part No.	Description	No. Used
1	87-1450	Bushing - Rubber	8
2	32136-2	Nut - Slotted	4
3	87-3580	Retainer - Brake Hose	2
4	87-2870	Bracket - Brake Hose	2
5	321-6	Screw - Cap Hex. Hd.	2
6	32128-20	Nut - Flange Lock	2
7	2412-10	Clamp - R	2
8	87-2780	Hose - Brake Front	2
10	322-5	Screw - Cap Hex. Hd.	2
11	325-13	Screw - Cap Hex. Hd	8
12	3296-23	Nut - Flange Lock	8
13	3296-42	Nut - Lock	2

Ref. No.	Part No.	Description	No. Used
14	302-5	Fitting - Grease	4
15	32151-104	Ring - Snap	4
16	87-1430	Joint - Ball	4
17	3272-12	Pin - Cotter	4
18	87-0210	Arm - Control Lower RH	1
*	87-0220	Arm - Control Lower LH	1
19	87-2420	Boot	4
20	87-2800	Tube - Brake RH	1
*	87-2790	Tube - Brake LH	1
21	87-0170	Arm - Control Upper RH	1
*	87-0180	Arm - Control Upper LH	1

*Not Illustrated

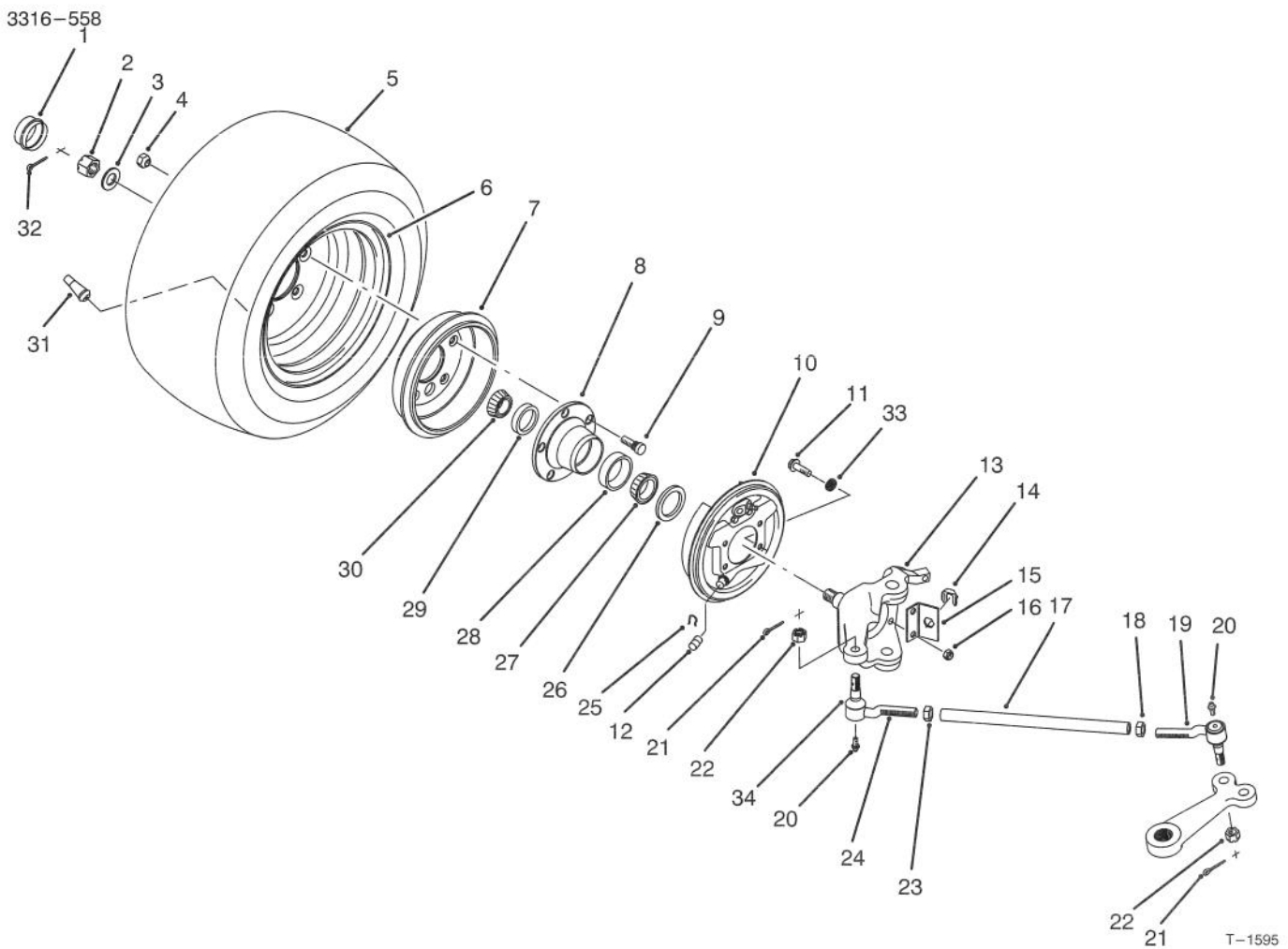

FRONT WHEEL ASSEMBLY

Ref. No.	Part No.	Description	No. Used
1	241-119	Cap Dust	2
2	32136-5	Nut Slotted	2
3	3256-28	Washer - Flat	2
4	23-7270	Nut - Lug	10
5	87-3300	Tire	2
6	87-5720	Rim	2
7	87-0270	Drum - Brake	2
8	87-5560	Hub - Wheel	2
9	87-8730	Stud - Drive	10
10	87-3010	Brake Assembly - RH	1
*	87-3020	Brake Assembly - LH	1
11	323-8	Screw - Hex. Flange Hd.	8
12	87-3450	Plug	2
13	87-5520	Spindle - RH	1
*	87-5540	Spindle - LH	1
14	87-3580	Retainer	2
15	87-2820	Bracket - Hose	2
16	3296-39	Nut - Lock	8
17	87-2410	Rod - Tie	2
18	3218-21	Nut - Jam	2

Ref. No.	Part No.	Description	No. Used
19	87-1470	Rod End Assy. - LH Thread (Incl. Ref. # 20-22 & 34)	2
20	302-5	Fitting - Grease	4
21	3272-12	Pin - Cotter	4
22	32136-3	Nut - Slotted	4
23	3220-11	Nut - Jam	2
24	87-1480	Rod End Assy. - RH Thread (Incl. Ref. #20-22 & 34)	2
25	87-3310	Clip - Brake Cable	2
26	87-3590	Seal - Bearing	2
27	254-106	Cone - Bearing	2
28	254-107	Cup - Bearing	2
29	254-72	Cup - Bearing	2
30	254-94	Cone - Bearing	2
31	232-27	Stem - Valve	2
32	3272-12	Pin - Cotter	2
33	3253-21	Washer - Lock	8
34		Seal - Rod End	4
*	87-5340	Seal Kit - Tie Rod End (Incl. Ref. #20-22 & 34)	4

*Not Illustrated

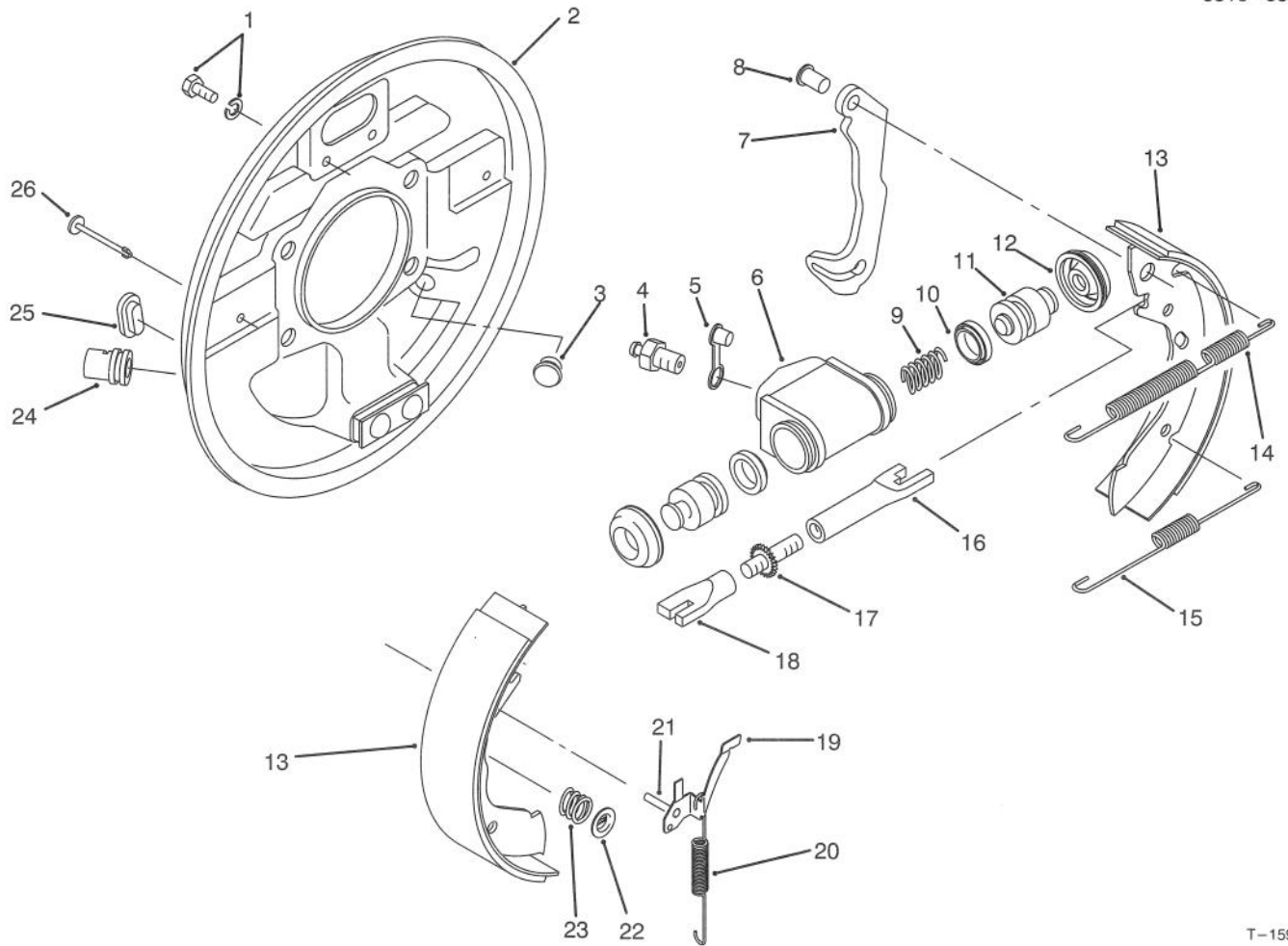

T-1596

FRONT BRAKE ASSEMBLY

Ref. No.	Part No.	Description	No. Used
1	92-4135	Set Bolt	2
2	92-4115	Backplate Assembly LH (Incl. Ref. #24)	1
*	92-4116	Backplate Assembly RH (Incl. Ref. #24)	1
3	92-4125	Plug	1
4	92-4113	Screw - Bleed	1
5	92-4114	Cap - Bleed Screw	1
6		Body	1
7		Lever - Operating LH/RH	1
8		Pin	1
9		Spring	1
10		Seal - 'L' Type	2
11		Piston	2
12		Cover - Dust	2
13	92-4120	Shoe & Lining Set (4 Shoes) (Incl. Ref. #7 & 8)	1
14	92-4126	Spring - Shoe, Upper LH	1
*	92-4127	Spring - Shoe, Upper RH	1
15	92-4128	Spring - Shoe, Lower	1
16		Pushrod - Female LH	1
*		Pushrod - Female RH	1
17		Bolt - Adjuster	1
18		Sleeve - Adjuster	1

Ref. No.	Part No.	Description	No. Used
19	92-4123	Pawl Assembly - LH (Incl. Ref. #21)	1
*	92-4124	Pawl Assembly - RH (Incl. Ref. #21)	1
20	92-4129	Spring - Adjuster, LH	1
*	92-4130	Spring - Adjuster, RH	1
21		Pin - Pawl	1
22	92-4131	Washer - Hold Down	2
23	92-4132	Spring - Hold Down	2
24		Guide - Pipe	1
25	92-4134	Plug - Inspection	1
26	92-4133	Pin - Hold Down	2
*	92-4121	Adjuster Assembly - LH (Incl. Ref. #16-18)	1
*	92-4122	Adjuster Assembly - RH (Incl. Ref. #16-18)	1
*	92-4117	Wheel Cylinder Assy. - LH (Incl. Ref. #4-6 & 9-12)	1
*	92-4118	Wheel Cylinder Assy. - RH (Incl. Ref. #4-6 & 9-12)	1
*	92-4119	Kit - Seal (Incl. Ref. #10 & 12)	1
*	87-3010	Front Brake Assembly - RH (Complete)	1
*	87-3020	Front Brake Assembly - LH (Complete)	1

*Not Illustrated

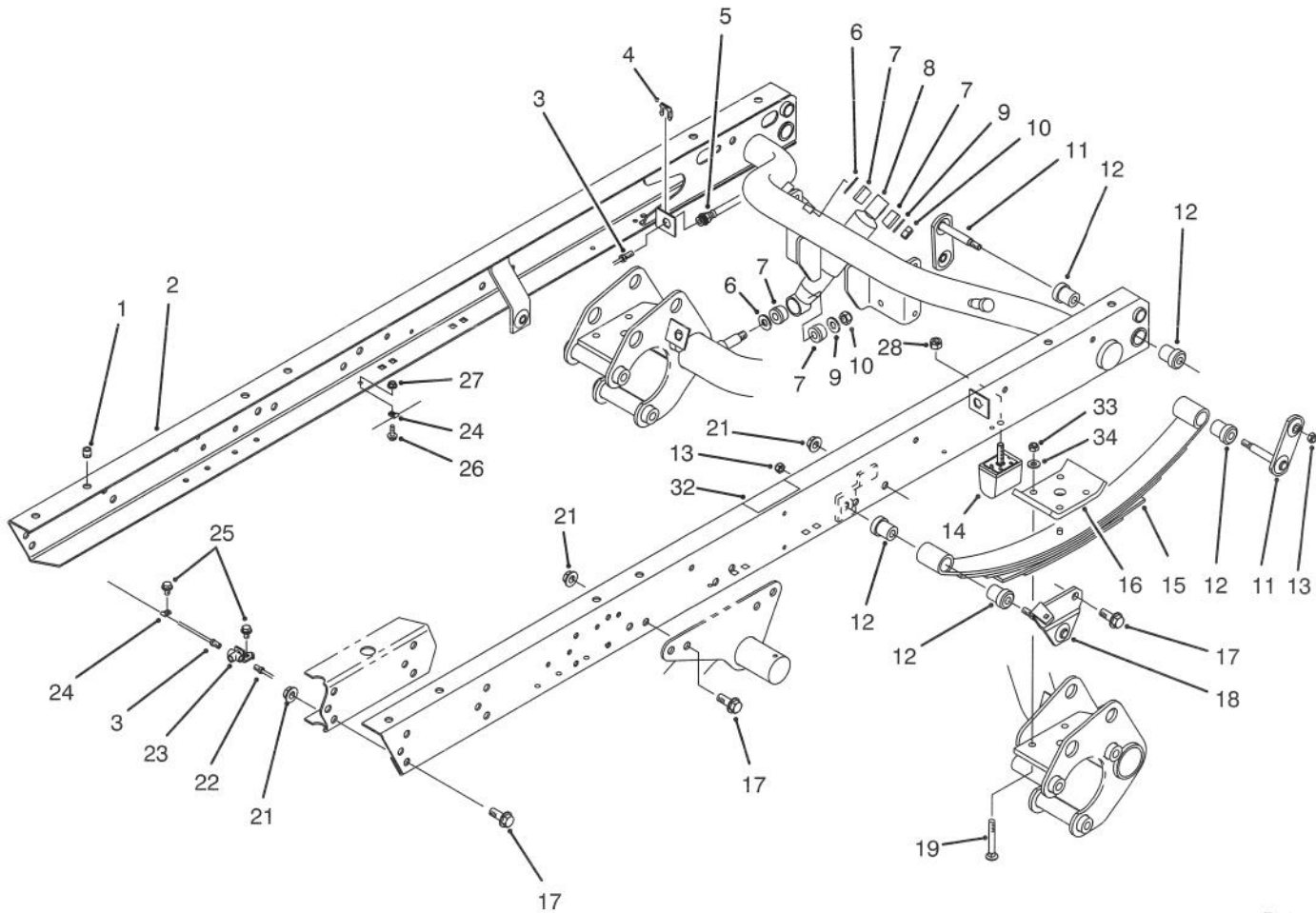

T-1778

REAR FRAME ASSEMBLY

Ref. No.	Part No.	Description	No. Used
1	32148-10	Insert - Threaded	8
2	87-8440	Rear Frame Assembly (Incl. Ref. #32)	
3	87-3270	Tube - Brake RH	1
4	87-3580	Retainer	2
5	87-4100	Hose - Brake	2
6	3256-27	Washer - Flat	8
7	87-3920	Bushing - Rubber	8
8	87-3110	Shock Absorber	2
9	3256-6	Washer - Flat	4
10	3296-23	Nut - Lock	4
11	87-3980	Shackle - Spring	4
12	87-4760	Bushing	12
13	3296-39	Nut - Lock	6
14	87-3470	Bumper - Spring	2
15	87-1490	Spring - Leaf	2

Ref. No.	Part No.	Description	No. Used
16	87-7470	Plate - Clamp	2
17	3234-38	Screw - Hex. Flange Hd.	22
18	87-3960	Mount - Spring LH	1
*	87-3940	Mount - Spring RH	1
19	3232-17	Bolt - Carriage	8
21	32128-23	Nut - Flange Lock	22
22	87-3280	Tube - Brake LH	1
23	87-3560	Tee - Brake Tube	1
24	2412-149	Clamp - Tube	5
25	32104-82	Screw - Hex. Flange Hd.	2
26	3234-4	Screw - Hex. Flange Hd.	4
27	32128-33	Nut - Flange Lock	4
28	48-9520	Nut - Lock	2
‡32	66-6840	Decal - Caution	1
33	3296-76	Nut - Lock	8
34	87-7480	Washer - Flat	8

*Not Illustrated

‡For different language versions of this part, see International Decal Cross Reference.

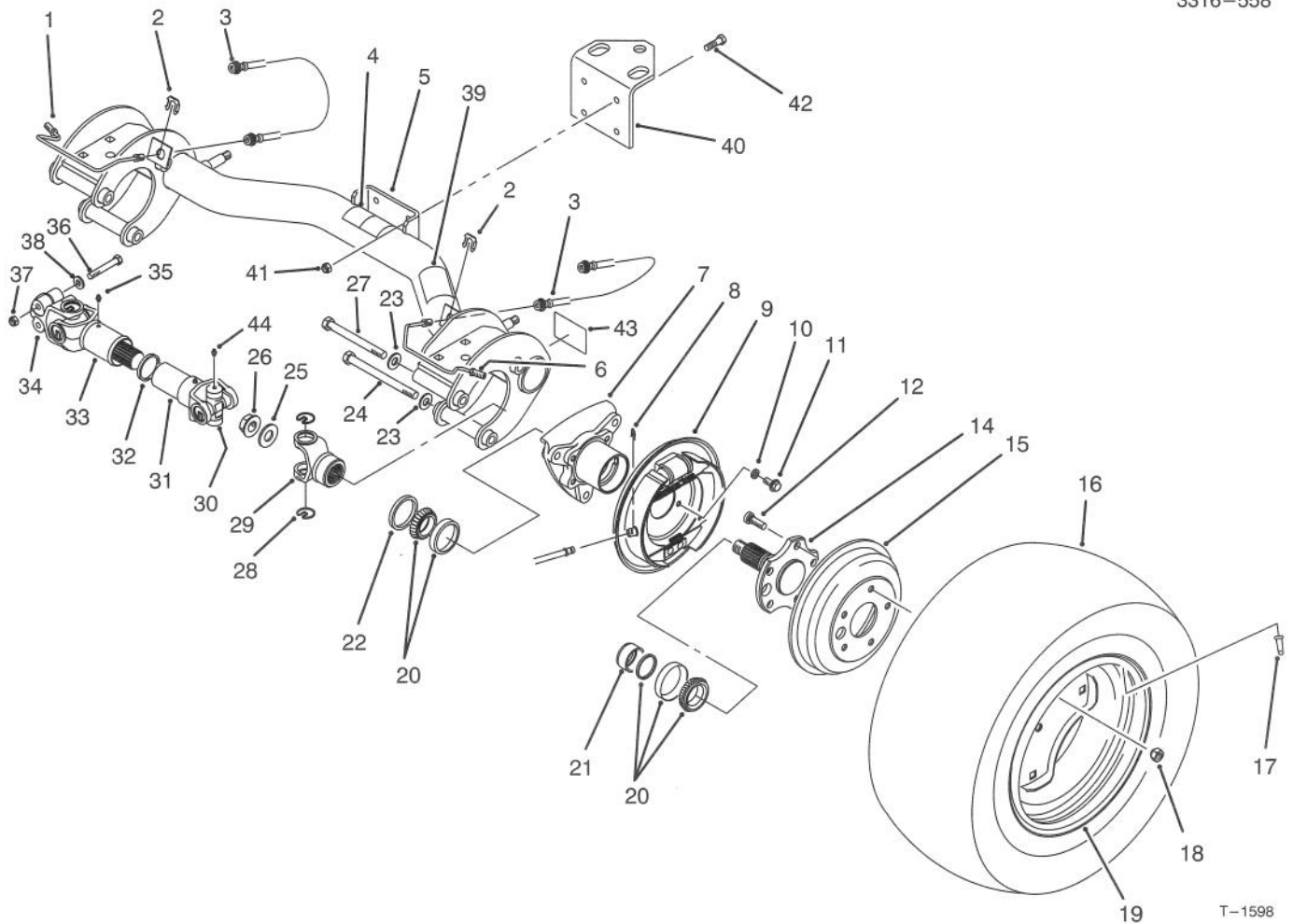

T-1598

REAR AXLE ASSEMBLY

Ref. No.	Part No.	Description	No. Used	Ref. No.	Part No.	Description	No. Used
1	87-4090	Tube - Brake RH	1	20	87-1970	Bearing Matched Set	2
2	87-3580	Retainer - Brake Hose	2	21	87-4060	Spacer - Bearing	2
3	87-4100	Hose - Brake	2	22	87-3590	Seal - Bearing	2
‡4	87-6060	Decal - ATF	1	23	87-7270	Washer - Flat	6
5	87-7110	Rear Axle Assembly (Incl. Ref. #4, 39 & 43)	1	24	325-20	Screw - Cap Hex. Hd.	5
6	87-4080	Tube - Brake LH	1	25	87-3060	Washer - Flat	2
7	87-2240	Housing - Axle	2	26	32128-53	Nut - Flange Lock	2
8	87-3310	Clip - Brake Cable	2	27	325-19	Screw - Cap Hex. Hd.	1
9	87-3840	Brake Assembly LH	1	28	92-4188	Ring - Snap	16
*	87-3830	Brake Assembly RH	1	29	92-4183	Yoke - End	2
10	3253-21	Washer - Lock	8	30	92-4187	Cross & Bearing Kit	4
11	323-6	Screw - Cap Hex. Hd.	8	31	92-4182	Yoke & Hub Assembly (Incl. Ref. #28)	2
12	87-8730	Stud - Drive	10	32	92-4180	Seal	2
14	87-8740	Stub - Axle	2	33	92-4179	Yoke, Shaft & Seal	2
15	87-1840	Drum - Brake	2	34	92-4177	Yoke - Double Clamp	2
16	87-6740	Tire - Rear 24"	2	35	302-5	Fitting - Grease	2
*	87-3290	Tire - Rear 23" (Optional)	2	36	87-8700	Screw - Cap Hex. Hd.	4
17	232-27	Valve - Stem	2	37	32128-36	Nut - Lock	4
18	23-7270	Nut - Lug	10	38	80-6990	Washer	4
19	87-6750	Rim - Rear 24"		‡39	87-5990	Decal - PTO	1
*	87-3000	Rim - Rear 23" (Optional)	2	40	92-5951	Angle - Hitch	1
				41	3296-39	Nut - Lock	4
				42	323-7	Screw - Cap Hex. Hd.	4

*Not Illustrated

‡For different language versions of this part, see International Decal Cross Reference.

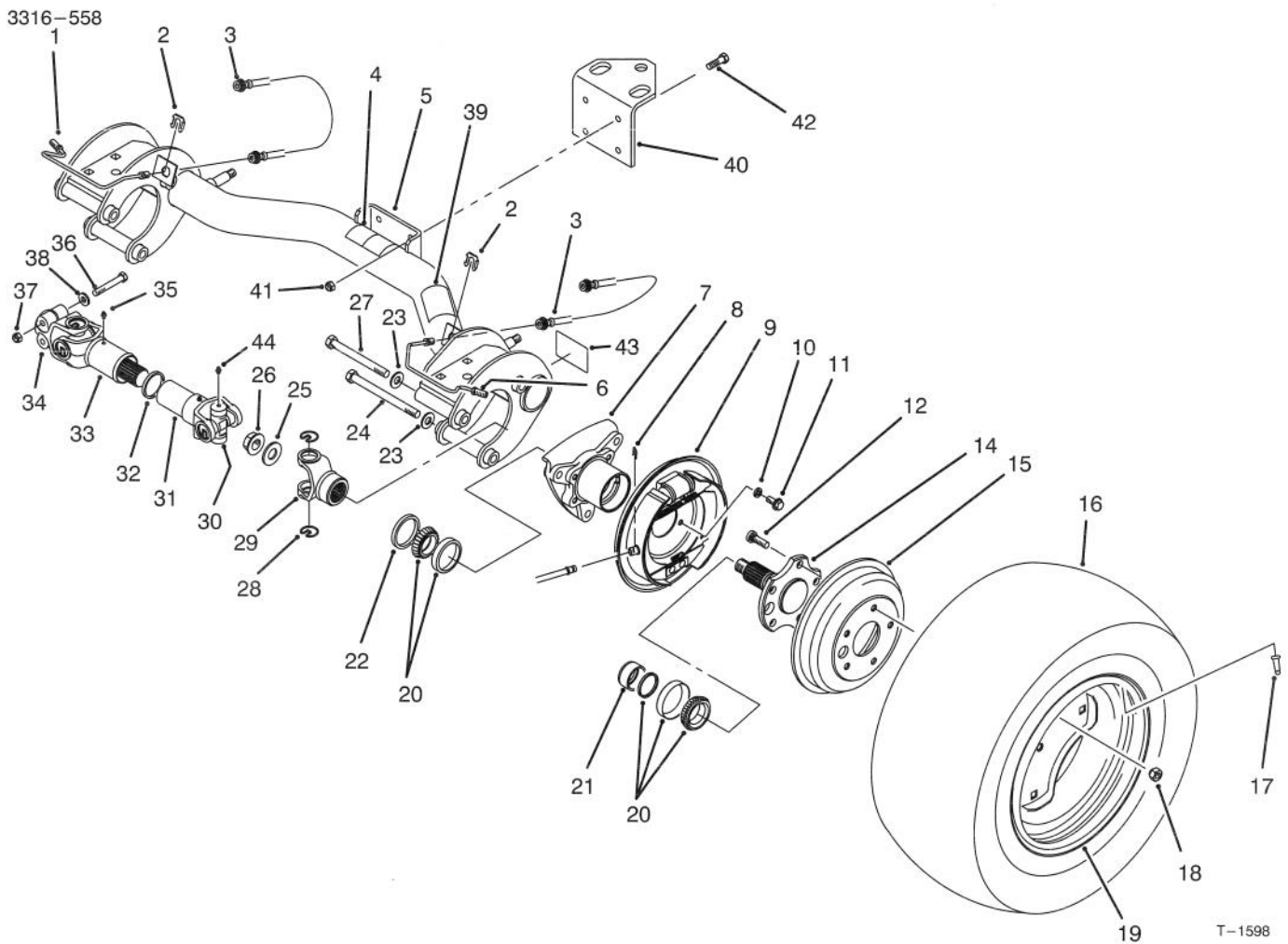

REAR AXLE ASSEMBLY (Continued)

Ref. No.	Part No.	Description	No. Used
43	87-9080	Decal - Grease	2
44	302-58	Fitting - Grease	16
*	87-8750	Driveshaft Assembly (Incl. Ref. #28-35)	2

Ref. No.	Part No.	Description	No. Used
*	87-5370	Rear Tire & Wheel Assembly (24")	2
*	87-6370	Rear Tire & Wheel Assembly (23")	2

*Not Illustrated

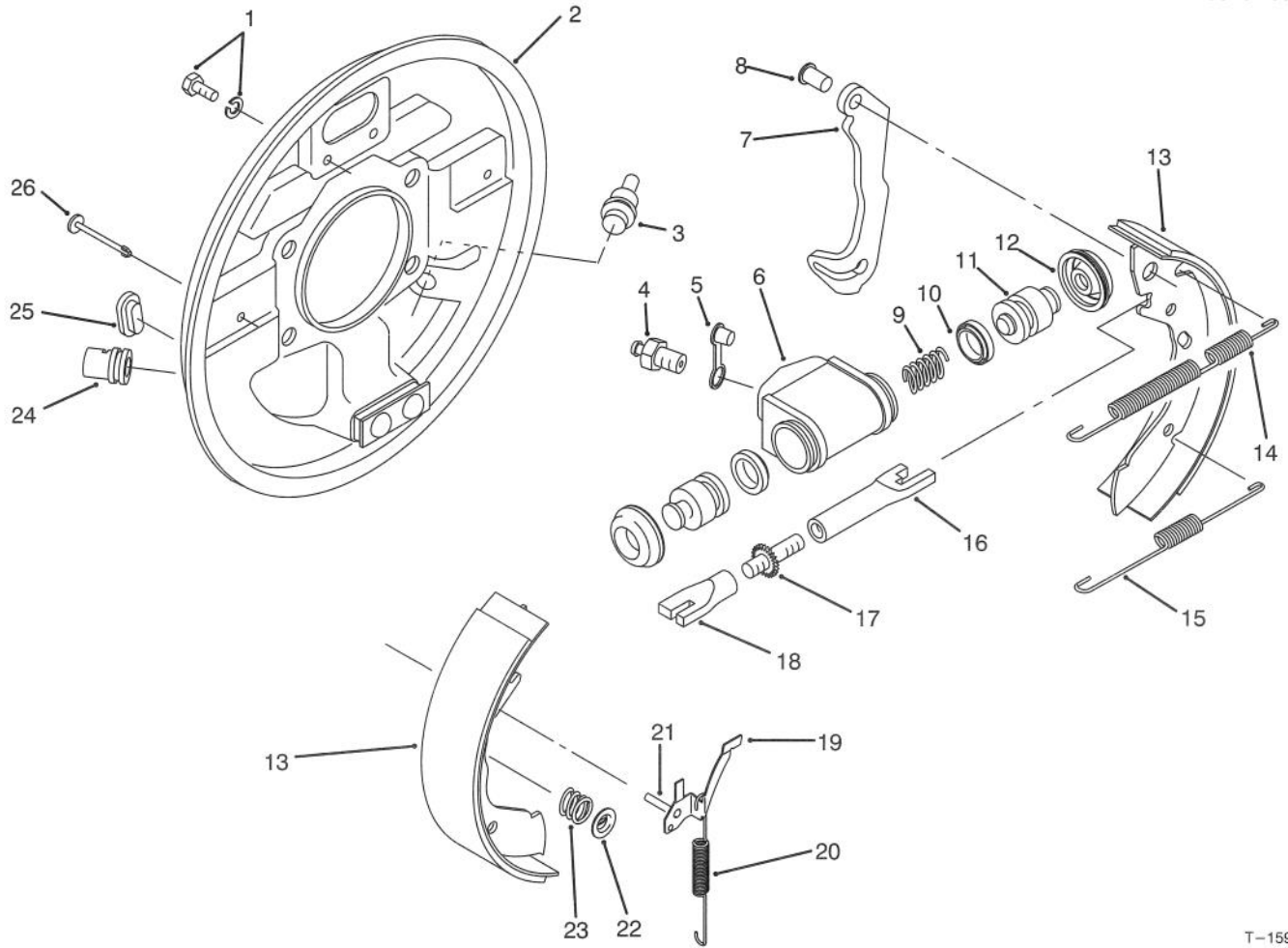

REAR BRAKE ASSEMBLY

T-1599

Ref. No.	Part No.	Description	No. Used
1	92-4135	Set Bolt	2
2	92-4138	Backplate Assembly LH (Incl. Ref. #24)	1
*	92-4139	Backplate Assembly RH (Incl. Ref. #24)	1
3	92-4146	Plug	1
4	92-4137	Screw - Bleed	1
5	92-4114	Cap - Bleed Screw	1
6		Body	1
7		Lever - Operating LH/RH	1
8		Pin	1
9		Spring	1
10		Seal - 'L' Type	2
11		Piston	2
12		Cover - Dust	2
13	92-4143	Shoe & Lining Set (4 Shoes) (Incl. Ref. #7 & 8)	1
14	92-4147	Spring - Shoe, Upper LH	1
*	92-4148	Spring - Shoe, Upper RH	1
15	92-4149	Spring - Shoe, Lower	1
16		Pushrod - Female LH	1
*		Pushrod - Female RH	1
17		Bolt - Adjuster	1
18		Sleeve - Adjuster	1

Ref. No.	Part No.	Description	No. Used
19	92-4123	Pawl Assembly - LH (Incl. Ref. #21)	1
*	92-4124	Pawl Assembly - RH (Incl. Ref. #21)	1
20	92-4150	Spring - Adjuster, LH	1
*	92-4151	Spring - Adjuster, RH	1
21		Pin - Pawl	1
22	92-4131	Washer - Hold Down	2
23	92-4152	Spring - Hold Down	2
24		Guide - Pipe	1
25	92-4134	Plug - Inspection	1
26	92-4133	Pin - Hold Down	2
*	92-4144	Adjuster Assembly - LH (Incl. Ref. #16-18)	1
*	92-4145	Adjuster Assembly - RH (Incl. Ref. #16-18)	1
*	92-4140	Wheel Cylinder Assy. - LH (Incl. Ref. #4-6 & 9-12)	1
*	92-4141	Wheel Cylinder Assy. - RH (Incl. Ref. #4-6 & 9-12)	1
*	92-4142	Seal Kit (Incl. Ref. #10 & 12)	1
*	87-3830	Rear Brake Assembly - RH (Complete)	1
*	87-3840	Rear Brake Assembly - LH (Complete)	1

*Not Illustrated

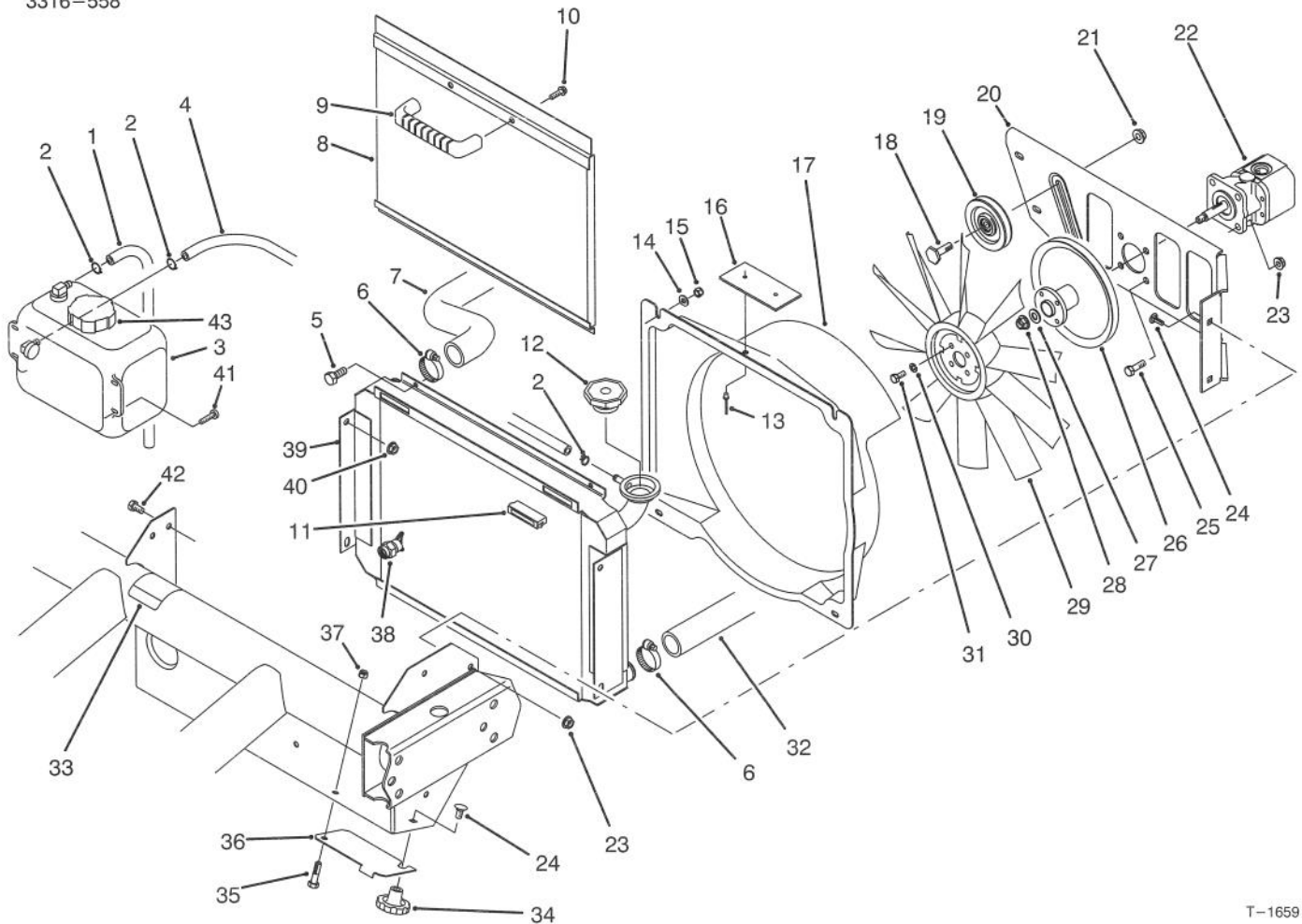

T-1659

RADIATOR & HYDRAULIC PUMP ASSEMBLY

Ref. No.	Part No.	Description	No. Used
1	71-3381	Tube - Overflow	1
2	92-2379	Clamp - Hose	3
3	87-3710	Overflow Reservoir Assy. (Incl. Ref. #43)	1
4	71-3383	Hose - Overflow	1
5	321-4	Screw - Cap Hex. Hd.	4
6	2412-34	Clamp - Hose	2
7	87-7330	Hose - Radiator Upper	1
8	87-2000	Screen - Radiator	1
9	65-5100	Handle	1
10	46-8091	Screw - Hex. Flange Hd.	2
11	58-4250	Magnet	2
12	66-3240	Cap - Radiator	1
13	3290-271	Rivet - Pop	2
14	3256-22	Washer - Flat	4
15	3296-42	Nut - Lock	4
†16	76-8750	Plate - Warning	1
17	87-7120	Fan Shroud Assembly (Incl. Ref. #13 & 16)	1
18	32141-86	Screw - Leveler	1
19	63-8140	Pulley	1
20	87-8230	Support - Fan	1
21	3290-357	Nut - Lock	1

Ref. No.	Part No.	Description	No. Used
22	87-5700	Hydraulic Pump Assembly	1
23	3296-29	Nut - Flange Lock	8
24	3230-23	Bolt - Carriage	5
25	322-5	Screw - Cap Hex. Hd.	4
26	87-7320	Pulley	1
27	3256-45	Washer - Flat	1
28	3296-5	Nut - Lock	1
29	84-1880	Fan	1
30	3253-3	Washer - Lock	4
31	321-3	Screw - Cap Hex. Hd.	4
32	87-4150	Hose - Radiator Lower	1
‡33	83-9150	Decal - Starting Fluid	1
34	19-4050	Knob	1
35	3-7166	Bolt - Shoulder	1
36	87-4040	Door - Cleanout	1
37	3296-3	Nut - Lock	1
38	92-4111	Petcock - Radiator	1
39	87-5570	Radiator Assembly (Incl. Ref. #38)	1
40	32128-20	Nut - Lock	4
41	3250-20	Screw - Round Hd.	4
42	322-2	Screw - Cap Hex. Hd.	4
43	87-7050	Cap - Overflow Tank	1

‡For different language versions of this part, see International Decal Cross Reference.

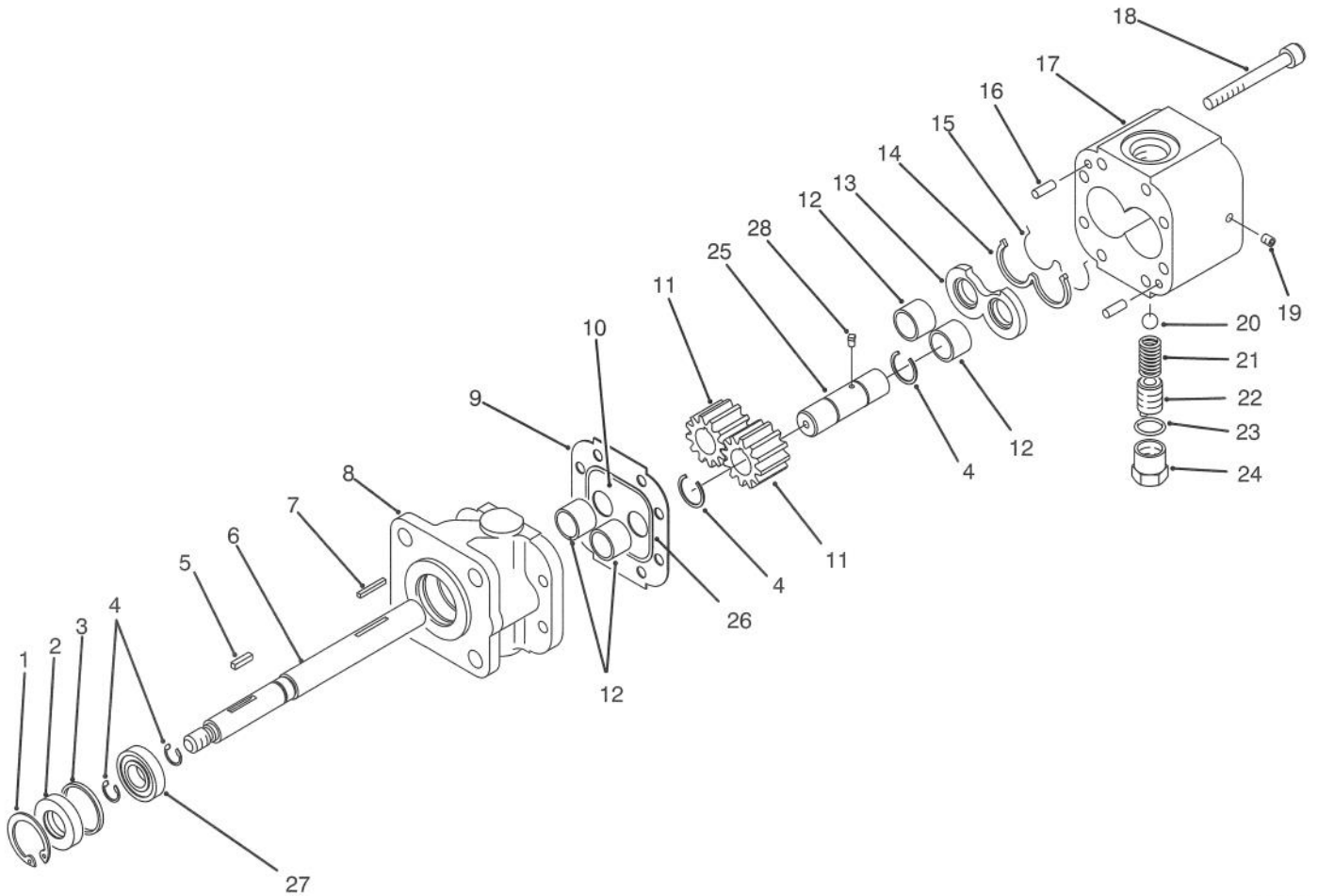

T-1601

HYDRAULIC PUMP ASSEMBLY NO. 87-5700

Ref. No.	Part No.	Description	No. Used
1	32151-41	Ring - Retaining	1
2	92-2195	Seal - Oil	1
3	92-2186	Spacer	1
4	92-2178	Ring - Crescent	4
5	92-2179	Key - Square	1
6	92-2189	Shaft - Drive	1
7	92-2177	Pin - Shear	1
8	92-2188	Stator	1
9	92-2182	Plate - Seal	1
10	92-2183	Plate - Wear	1
11	92-2175	Gear	2
12	92-2192	Bearing	4
13	92-2181	Plate - Pressure	1
14	92-2197	Seal - Back Up	1

Ref. No.	Part No.	Description	No. Used
15	92-2196	Seal - Pressure Plate	1
16	92-2176	Pin - Dowel	2
17	92-2187	Housing - Gear, End	1
18	92-2173	Screw - Cap Socket Head	8
19	92-2185	Plug	1
20	92-2193	Ball	1
21	92-2194	Spring	1
22	92-2174	Screw - Adjusting	1
23	92-2180	Gasket - Copper	1
24	92-2184	Cap - Relief Valve	1
25	92-2190	Shaft - Idler	1
26	92-2198	Seal	1
27	92-2191	Bearing	1
28	92-2199	Key - Ball	1

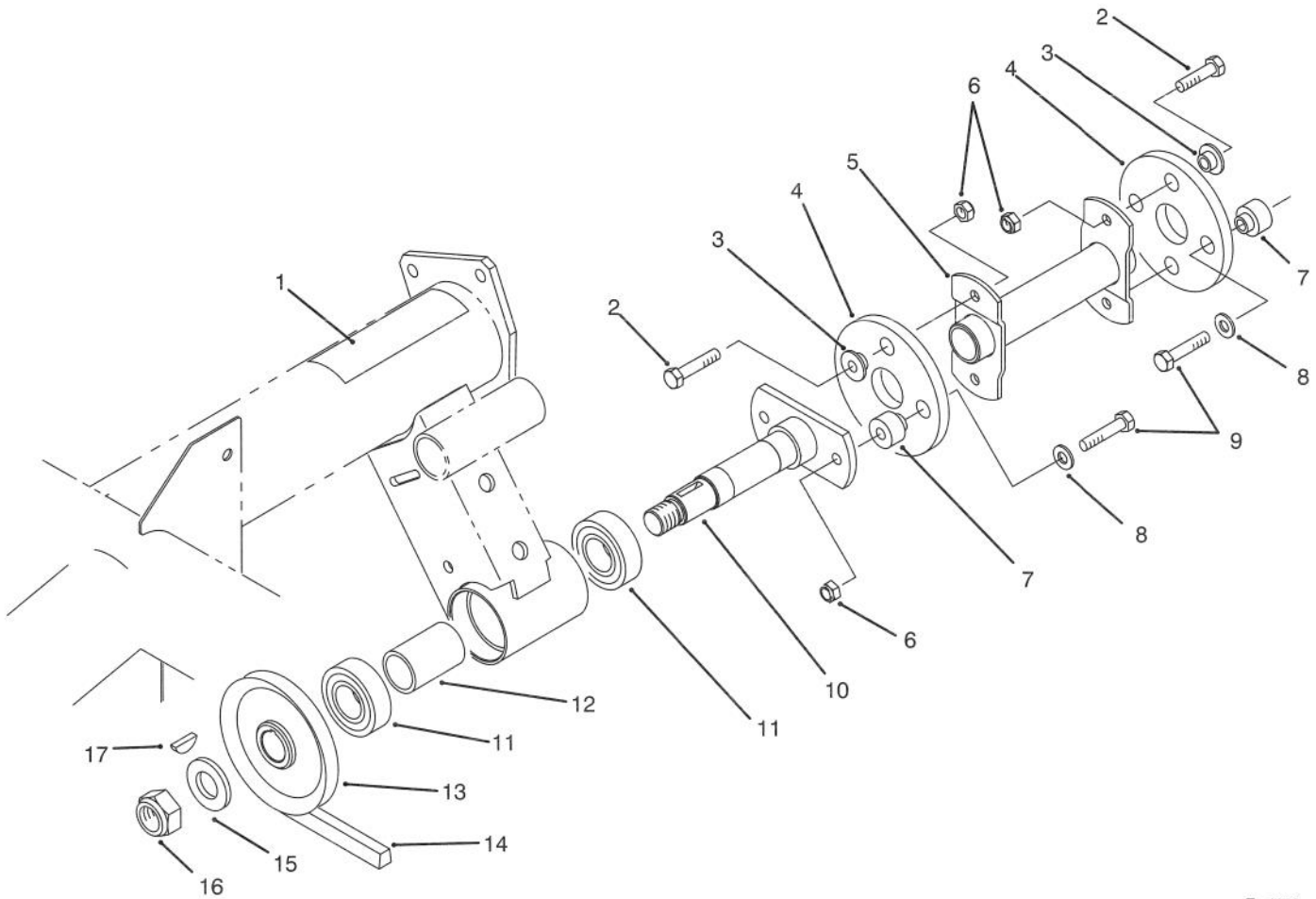

T-1660

HYDRAULIC PUMP DRIVE ASSEMBLY

Ref. No.	Part No.	Description	No. Used
‡1	80-8040	Decal - Caution	1
2	322-5	Screw - Cap Hex. Hd.	4
3	27-6600	Spacer - Thin	4
4	44-2230	Disc - Rubber	2
5	87-4120	Driveshaft	1
6	3296-29	Nut - Lock	6
7	27-6590	Spacer - Thick	4
8	3256-3	Washer - Flat	4
9	322-7	Screw - Cap Hex. Hd.	4

Ref. No.	Part No.	Description	No. Used
10	87-2720	Driveshaft	1
11	251-82	Bearing - Ball	2
12	87-2750	Spacer - Bearing	1
13	87-3370	Pulley	1
14	87-3210	Belt - V	1
15	3256-28	Washer - Flat	1
16	3296-15	Nut - Lock	1
17	3257-7	Key - Woodruff	1

‡For different language versions of this part, see International Decal Cross Reference.

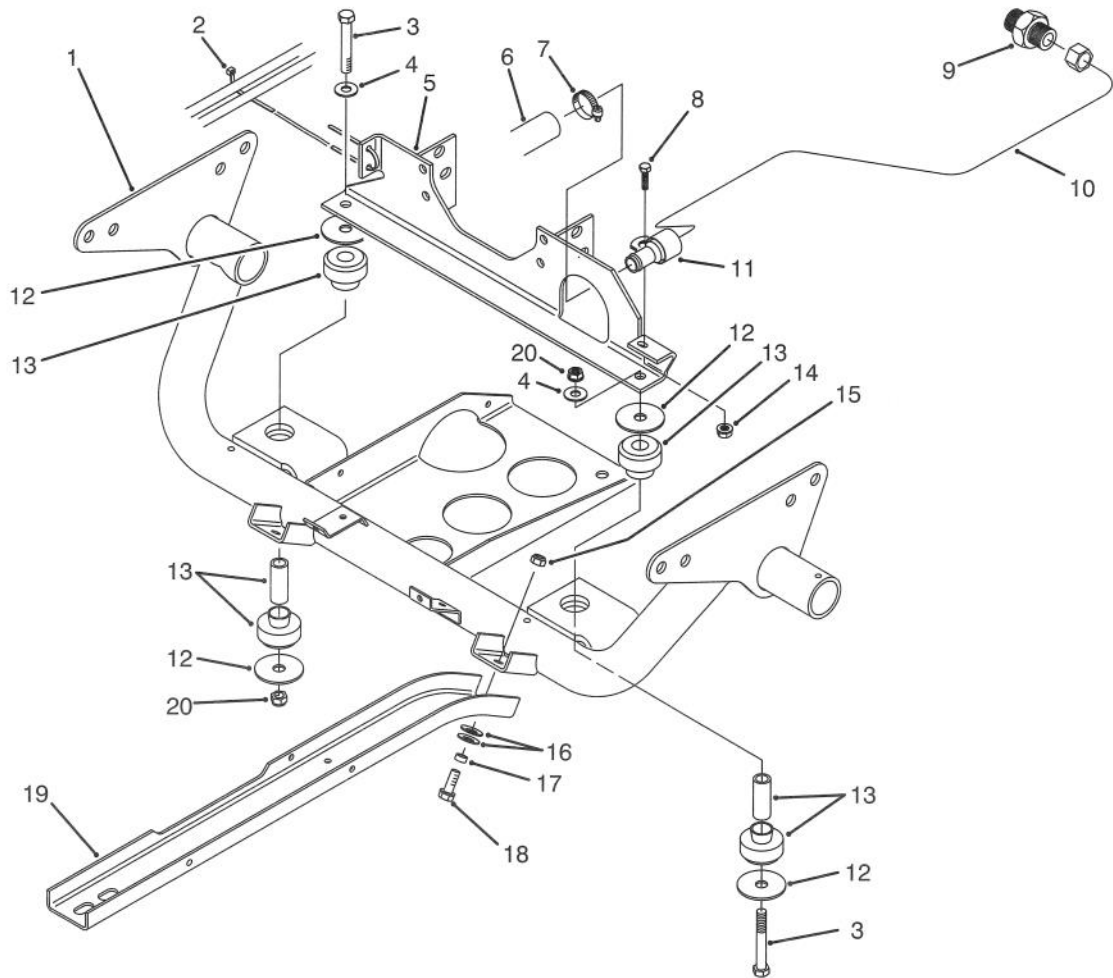

T-1661

ENGINE FRAME ASSEMBLY

Ref. No.	Part No.	Description	No. Used
1	87-1940	Frame - Engine	1
2	3290-378	Tie - Cable	1
3	324-12	Screw - Cap Hex. Hd.	2
4	3256-25	Washer - Flat	2
5	87-5000	Mount - Engine	1
6	87-7350	Hose - Suction	1
7	2412-34	Clamp - Hose	1
8	321-4	Screw - Cap Hex. Hd.	1
9	87-7290	Fitting - Hydraulic	1
10	87-6900	Tube - Hydraulic	1

Ref. No.	Part No.	Description	No. Used
11	2412-106	Clamp - R	1
12	87-5100	Washer - Flat	4
13	87-4970	Engine Mount Assembly	2
14	32128-33	Nut - Flange	1
15	3296-39	Nut - Lock	6
16	3290-413	Washer - Belleville	12
17	76-9100	Spacer	6
18	3234-11	Screw - Cap Hex. Hd.	6
19	87-4730	Guard - Belly	2
20	3296-48	Nut - Lock	2

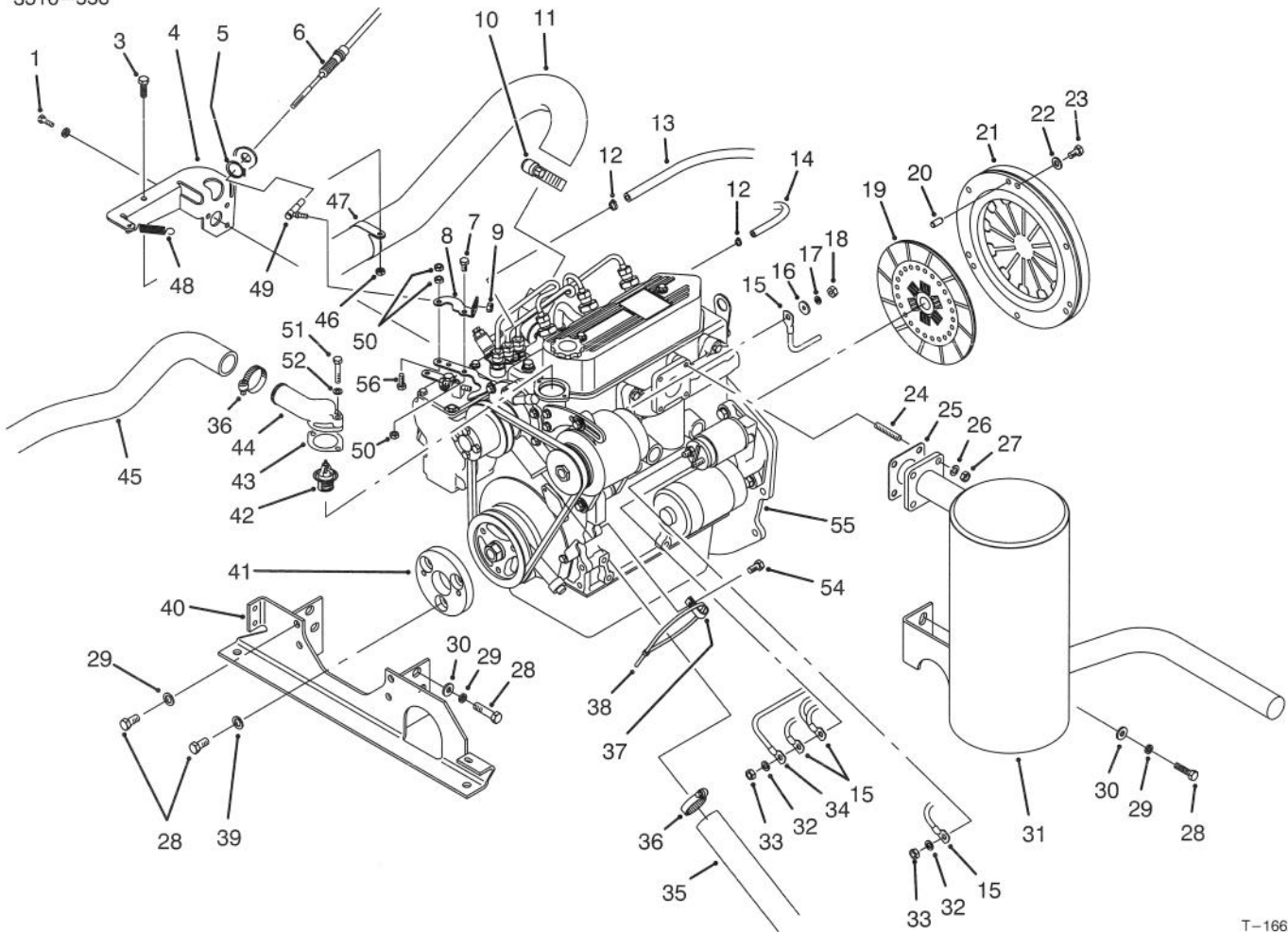

T-1662

ENGINE INSTALLATION ASSEMBLY

Ref. No.	Part No.	Description	No. Used
1	42-9440	Screw - Cap Hex. Hd.	3
3	322-3	Screw - Cap Hex. Hd.	1
4	87-5870	Bracket - Cable	1
5	32120-47	Ring - Retaining	1
6	87-8610	Cable - Accelerator	1
7	321-2	Screw - Cap Hex. Hd.	1
8	87-7440	Plate - Throttle	1
9	3296-3	Nut - Lock	1
10	2412-92	Clamp	1
11	87-4050	Hose - Air Intake	1
12	2412-108	Clamp	2
13	27-5360	Hose - Fuel	1
14	75-4706	Hose	1
15	87-4250	Harness - Wire	1
16	5-3637	Washer - Flat	1
17	43-5920	Washer - Lock	1
18	48-7880	Nut - Lock	1
19	87-4700	Disc - Clutch	1
20	51-5610	Pin - Alignment	3
21	87-4690	Cover - Clutch	1
22	3253-4	Washer - Lock	6
23	48-7700	Screw - Cap Hex. Hd.	6
24	42-9570	Stud - Muffler	4
25	42-9110	Gasket - Muffler	1
26	42-9850	Washer - Lock	4
27	48-7930	Nut	4
28	63-7790	Screw - Cap Hex. Hd.	13

Ref. No.	Part No.	Description	No. Used
29	48-9590	Washer - Lock	10
30	3256-25	Washer	6
31	87-6730	Muffler	1
32	3254-2	Washer - Lock	2
33	42-9580	Nut - Lock	2
34	87-3070	Cable - Battery Positive	1
35	87-4150	Hose - Radiator Lower	1
36	2412-34	Clamp	2
37	2412-149	Clamp - R	1
38	3290-379	Tie - Cable	1
39	36-4790	Washer - Thrust	3
40	87-5000	Mount - Engine	1
41	87-4110	Puck - Engine Adapter	1
42	67-5050	Thermostat	1
43	64-4430	Gasket - Thermostat	1
44	87-3410	Housing - Thermostat	1
45	87-7330	Hose - Radiator Upper	1
46	3296-29	Nut - Lock	1
47	2412-107	Clamp - R	1
48	67-1450	Spring	1
49	18-1720	Ball Joint	1
50	3296-56	Nut - Lock	3
51	48-7660	Screw - Cap Hex. Hd.	2
52	48-8010	Washer - Lock	2
54	42-9440	Screw - Cap Hex. Hd.	1
55	87-2090	Engine	1
56	321-5	Screw - Cap Hex. Hd.	1

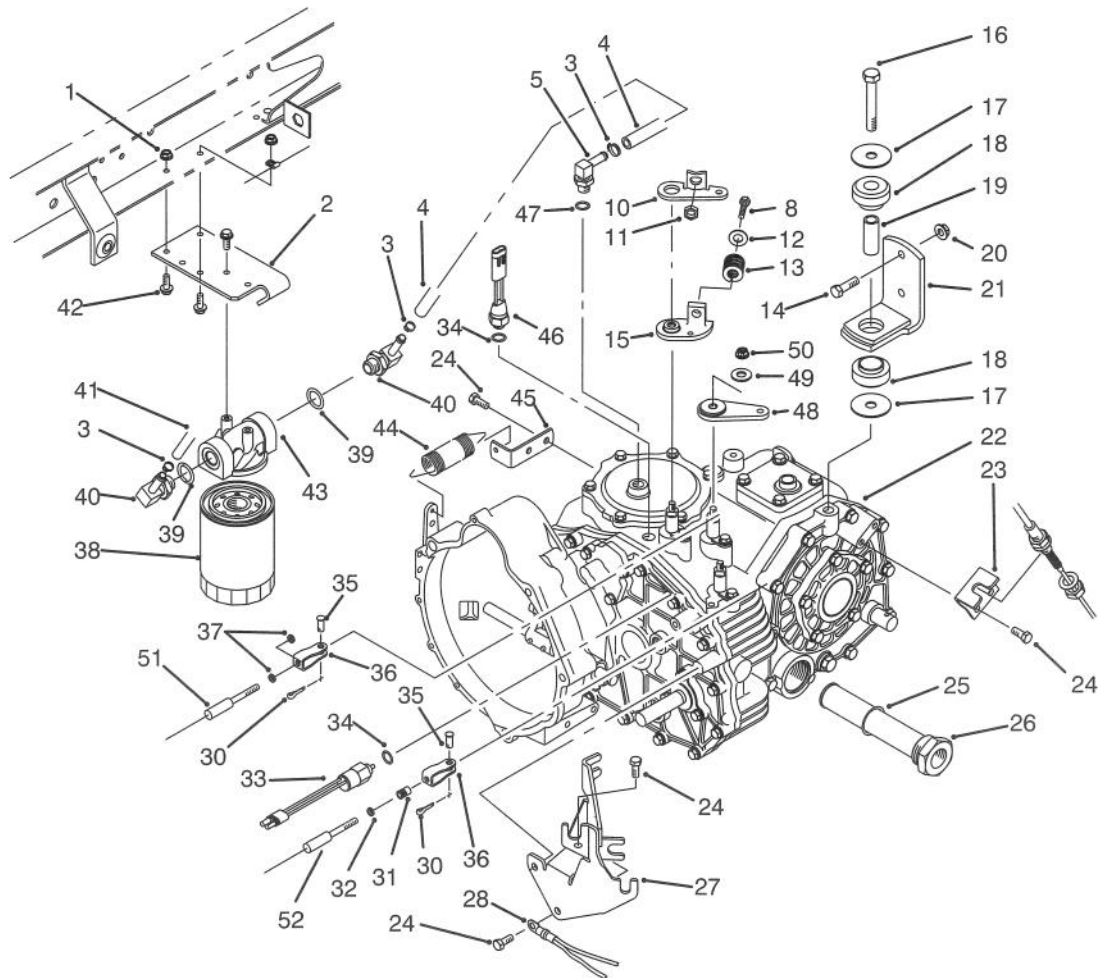

T-1707

TRANSAXLE INSTALLATION ASSEMBLY

Ref. No.	Part No.	Description	No. Used
1	32128-33	Nut - Flange Lock	1
2	87-7040	Bracket - Oil Filter	1
3	2412-36	Clamp - Hose	3
4	87-5730	Hose - Hydraulic	1
5	354-135	Fitting - Hydraulic 90° (Incl. Ref. #47)	1
8	323-10	Screw - Cap Hex. Hd.	1
10	87-8250	Plate - Shift Arm	1
11	32128-21	Nut - Lock	1
12	3256-4	Washer - Flat	1
13	87-6910	Spring - Compression	1
14	323-7	Screw - Cap Hex. Hd.	4
15	87-7970	Arm - Shift	1
16	3215-1	Screw - Cap Hex. Hd.	2
17	87-5100	Washer	4
18	87-4970	Transaxle Mount Assembly (Incl. Ref. #19)	2
19		Spacer - Mount	2
20	3296-39	Nut - Flange Lock	4
21	87-5800	Bracket - Mount	2
22	87-8800	Transaxle Assembly	1
23	87-4470	Bracket	1
24	66-3160	Screw - Cap Hex. Hd.	7
25	237-123	Seal - O-Ring	1
26	87-3990	Oil Strainer Assembly (Incl. Ref. #25)	1

Ref. No.	Part No.	Description	No. Used
27	87-4820	Bracket - Cable	1
28	87-3080	Cable - Battery Negative	1
30	3272-6	Pin - Cotter	3
31	32148-15	Nut - Clinch	1
32	3219-14	Nut - Hex.	1
33	87-6710	Switch - Supervisor	1
34	237-30	O-Ring	2
35	283-62	Pin - Clevis	3
36	87-2310	Clevis - Cable	3
37	3220-1	Nut - Jam	4
38	54-0110	Element - Oil Filter	1
39	237-79	Seal - O-Ring	2
40	354-134	Fitting - Hydraulic 90° (Incl. Ref. #39)	2
41	87-4920	Hose - Hydraulic	1
42	3234-4	Screw - Hex. Flange Hd.	4
43	87-8780	Head - Oil Filter	1
44	68-9950	Spring - Extension	1
45	87-7170	Bracket - Clutch Spring	1
46	72-4310	Switch - Ball N.C.	1
47	237-42	Seal - O-Ring	1
48	87-7960	Lever - Shift	2
49	80-6990	Washer - Flat	3
50	48-9520	Nut - Lock	3

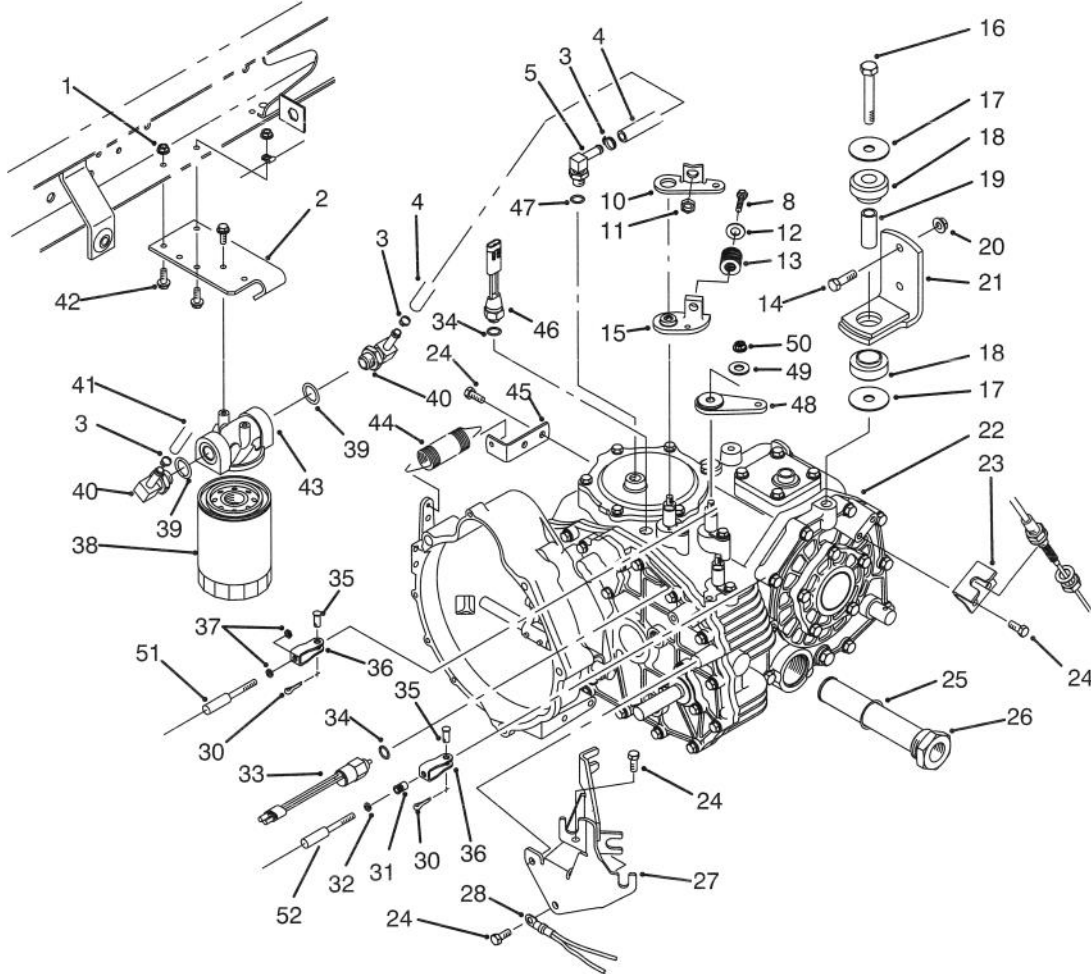

T-1707

TRANSAXLE INSTALLATION ASSEMBLY (Continued)

Ref. No.	Part No.	Description	No. Used
51	87-4260	Shift Cable Assembly (Incl. Ref. #37)	2

Ref. No.	Part No.	Description	No. Used
52	87-4420	Hi-Lo Cable Assembly (Incl. Ref. #32)	1

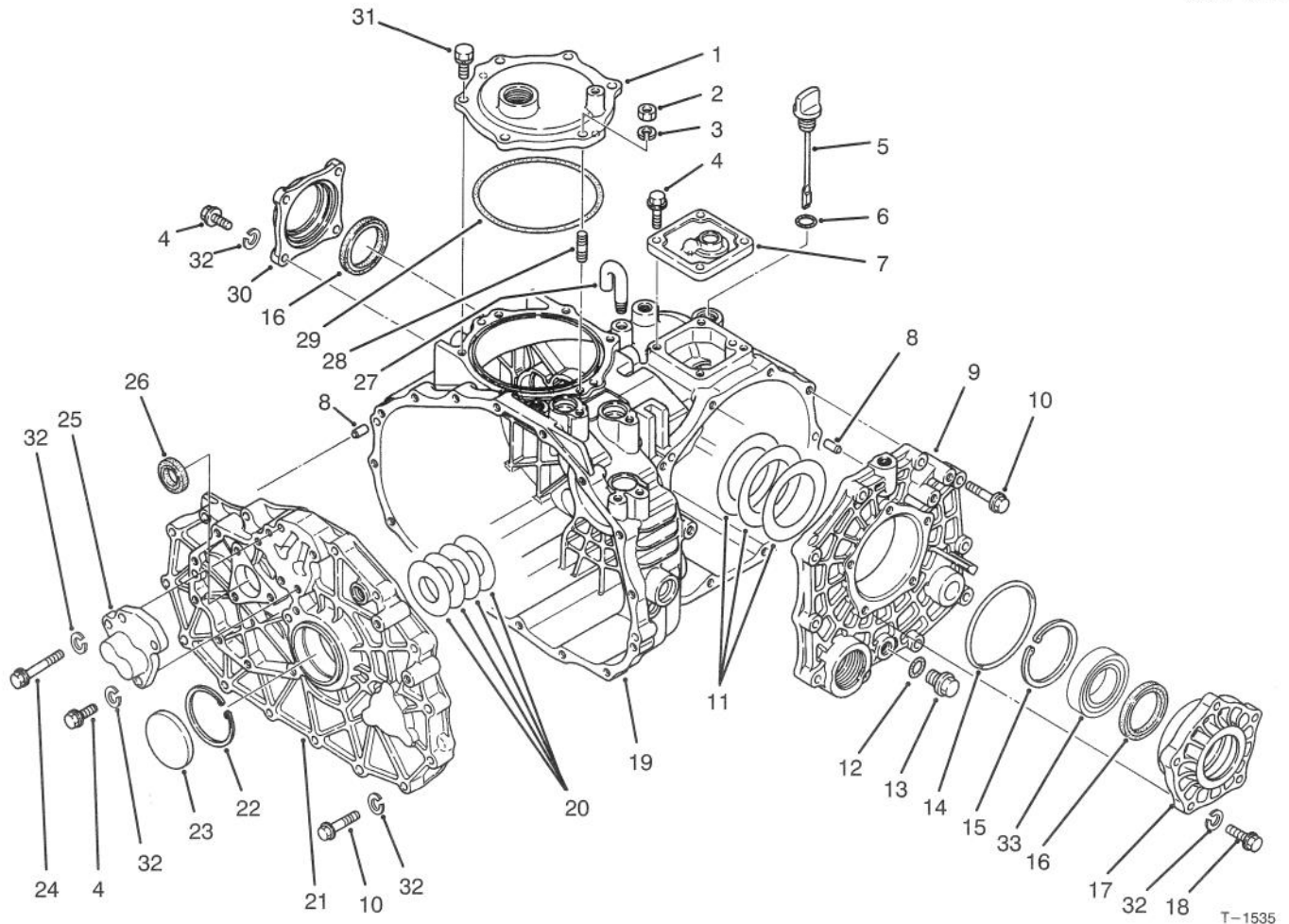

TRANSAXLE CASE ASSEMBLY

Ref. No.	Part No.	Description	No. Used
1	92-0656	Cover - P.T.O.	1
2	48-7930	Nut - Hex.	1
3	92-0762	Washer - Lock	1
4	60-6750	Screw - Cap Hex. Hd.	11
5	92-0662	Cap - Oil	1
6	92-0788	O-Ring	1
7	92-0652	Cover - Upper	1
8	92-0765	Pin - Alignment	4
9	92-0653	Cover - Side	1
10	42-9530	Screw - Cap Hex. Hd.	25
11	92-0809	Shim Set	1
12		O-Ring	1
13	92-0773	Drain Plug Assembly (Incl. Ref. #12)	1
14	92-0789	O-Ring	1
15	92-0760	Ring - Retaining	1
16	92-0793	Seal - Oil	2

Ref. No.	Part No.	Description	No. Used
17	92-0654	Carrier - Differential	1
18	48-7730	Screw - Cap Hex. Hd.	5
19	92-0651	Case - Transaxle	1
20	92-0808	Shim Set	1
21	92-0657	Plate - Center	1
22	92-0759	Ring - Retaining	1
23	92-0807	Cap - Sealing	1
24	48-7560	Screw - Cap Hex. Hd.	1
25	92-0706	Cap - Fork Shaft	1
26	92-0791	Seal - Oil	1
27	92-0743	Breather - Air	1
28	92-0804	Stud	1
29	92-0790	O-Ring	1
30	92-0655	Cover - Seal	1
31	92-0796	Screw - Cap Hex. Hd.	5
32	42-9850	Washer - Lock	42
33	92-0775	Bearing - Ball	2

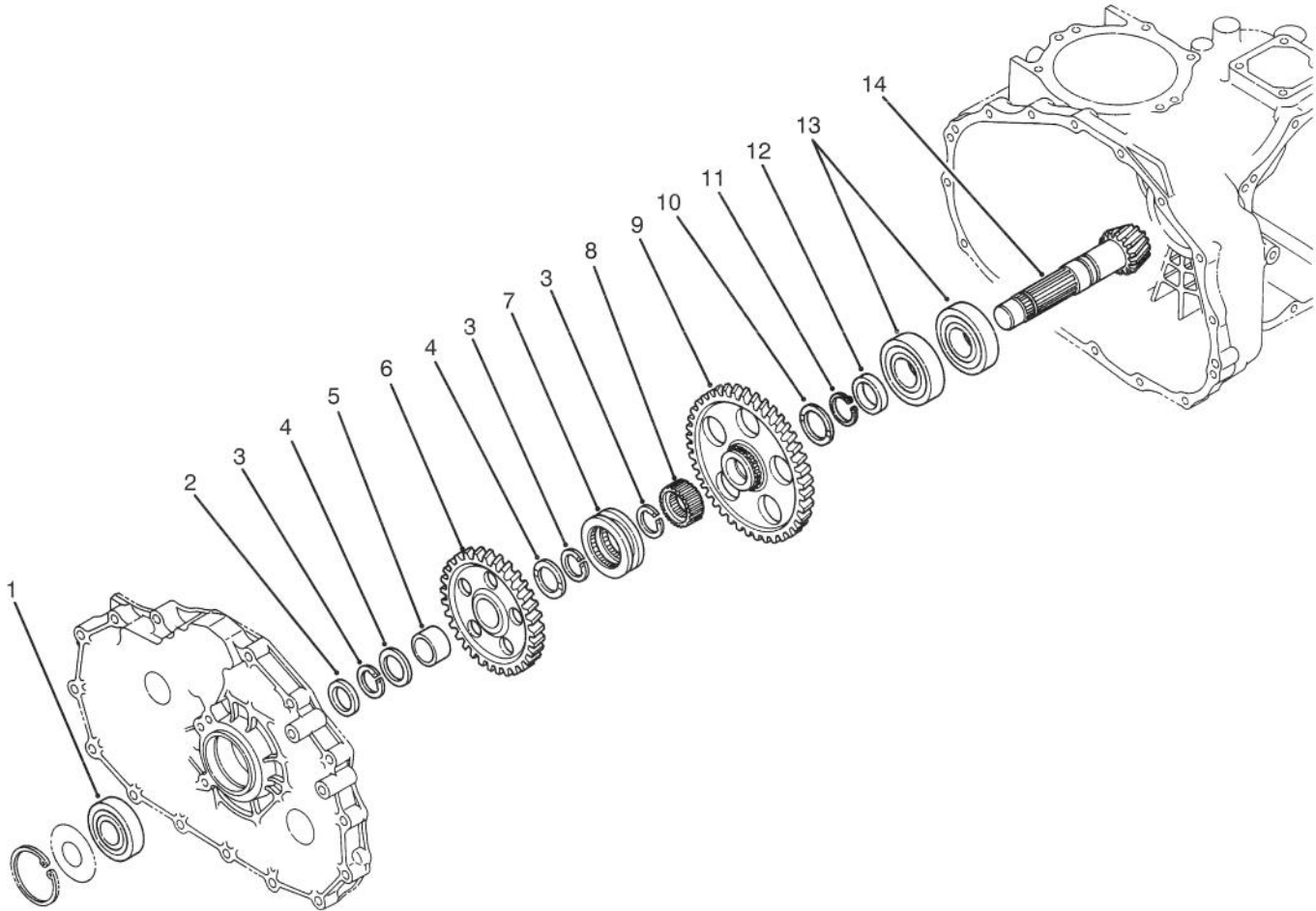

T-1536

COUNTERSHAFT ASSEMBLY

Ref. No.	Part No.	Description	No. Used
1	92-0712	Bearing - Ball	1
2	92-0716	Collar	1
3	92-0764	Ring - Retaining	3
4	92-0711	Washer - Thrust	2
5	92-0783	Sleeve - Inner	1
6	92-0715	Gear - 49T	1
7	92-0718	Shifter - Hi-Lo	1
8	92-0719	Collar - Spline	1

Ref. No.	Part No.	Description	No. Used
9	92-0717	Gear - 71T	1
10	92-0741	Washer - Thrust	1
11	92-0755	Ring - Retaining	1
12	92-0713	Collar	1
13	92-0714	Bearing - Ball	2
14	92-0710	Counter Shaft Assembly (Incl. Ring Gear)	1

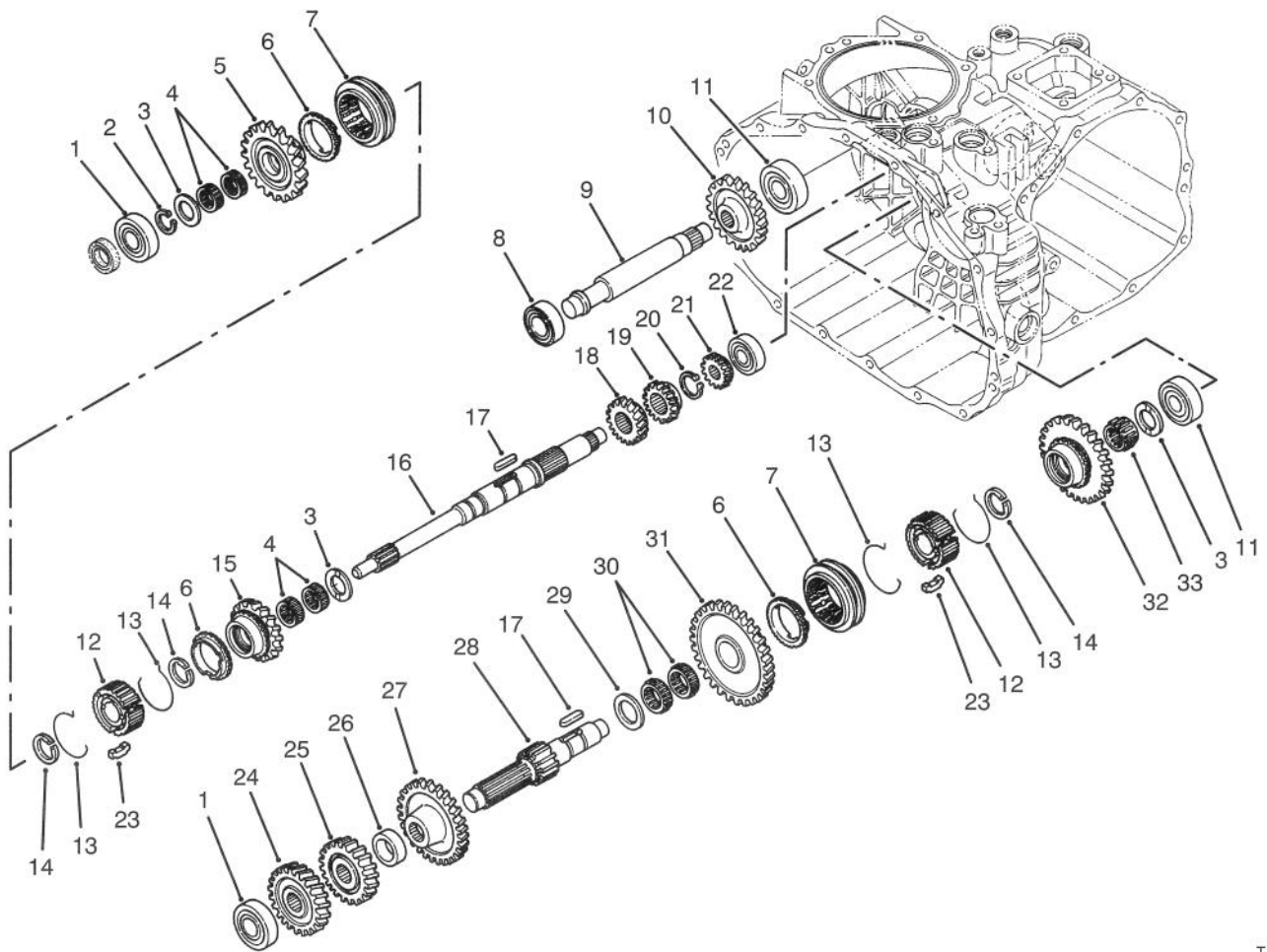

T-1533

TRANSAXLE GEAR SHAFTS ASSEMBLY

Ref. No.	Part No.	Description	No. Used
1	251-8	Bearing - Ball	2
2	92-0753	Ring - Retaining	1
3	92-0740	Washer - Thrust	3
4	92-0781	Bearing - Needle	4
5	92-0670	Gear - 29T	1
6	92-0667	Ring - Synchro	3
7	92-0668	Shifter - Synchro	2
8	251-346	Bearing - Ball	1
9	92-0683	Shaft - Reverse Idler	1
10	92-0684	Gear - 33T	1
11	92-0778	Bearing - Ball	2
12	92-0664	Hub - Synchro	2
13	92-0666	Spring - Synchro	4
14	92-0763	Ring - Retaining	3
15	92-0671	Gear - 22T	1
16	92-0663	Shaft - Main	1
17	92-0772	Key	2

Ref. No.	Part No.	Description	No. Used
18	92-0687	Gear - 16T	1
19	92-0672	Gear - 18T	1
20	92-0754	Ring - Retaining	1
21	92-0673	Gear - 14T	1
22	92-0650	Bearing - Ball	1
23	92-0665	Key - Synchro	6
24	92-0675	Gear - 25T	1
25	92-0679	Gear - 23T	1
26	92-0680	Collar	1
27	92-0676	Gear - 32T	1
28	92-0674	Shaft - Reduction	1
29	92-0682	Washer - Thrust	1
30	92-0681	Bearing - Needle	2
31	92-0677	Gear - 49T	1
32	92-0819	Gear - 40T	1
33	92-0782	Bearing - Needle	1

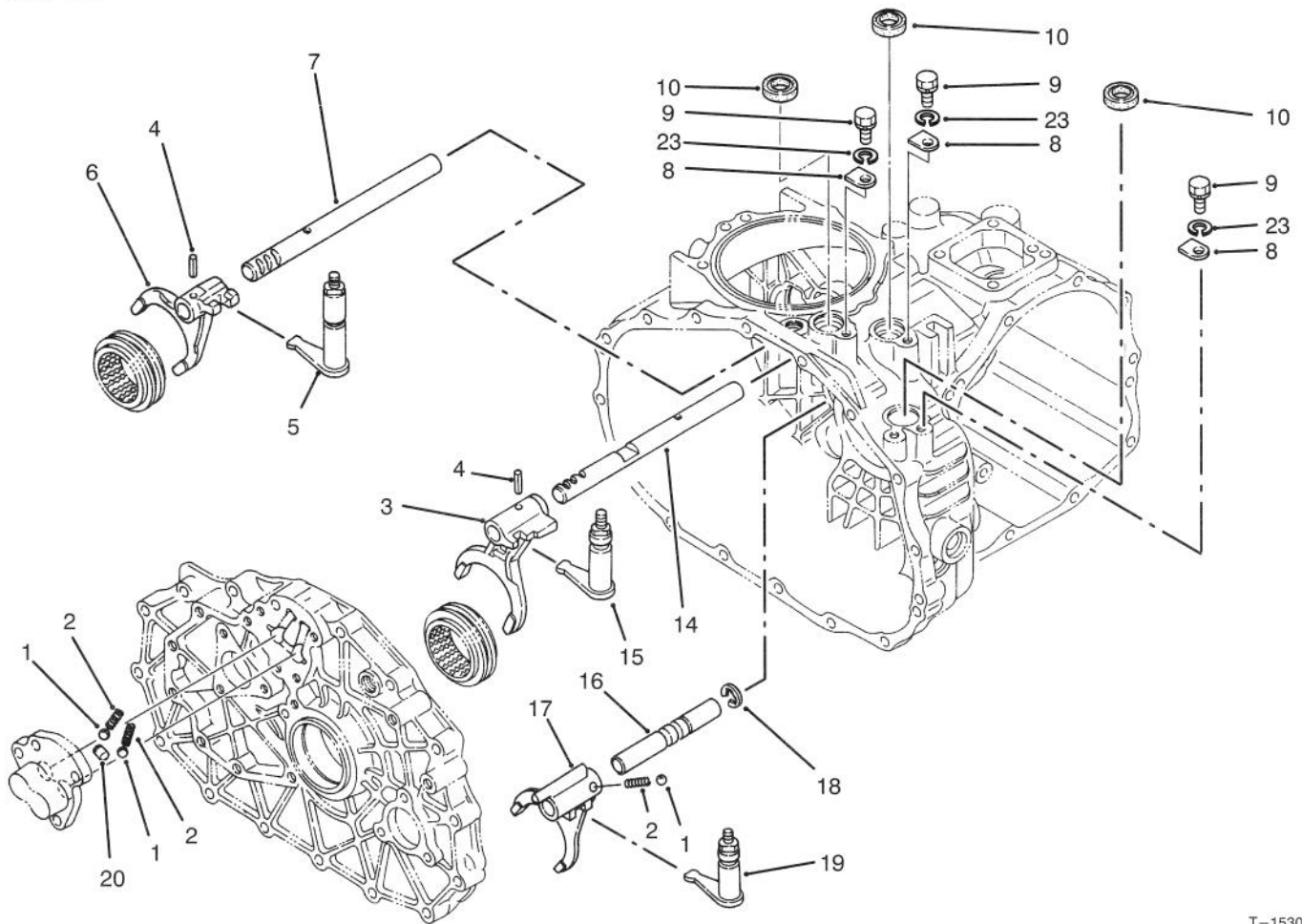

T-1530

SHIFT FORK ASSEMBLY

Ref. No.	Part No.	Description	No. Used
1	92-0785	Ball	3
2	92-0731	Spring - Compression	3
3	92-0700	Fork - Shift R-1	1
4	92-0769	Pin - Spring	2
5	92-0817	Arm - Shift Fork 2-3	1
6	92-0701	Fork - Shift 2-3	1
7	92-0699	Shaft - Fork 2-3	1
8	92-0732	Plate - Keeper	3
9	48-7700	Screw - Cap Hex. Hd.	3

Ref. No.	Part No.	Description	No. Used
10	92-0729	Seal - Oil	3
14	92-0698	Shaft - Fork R-1	1
15	92-0816	Arm - Shift Fork R-1	1
16	92-0708	Shaft - Fork Hi-Lo	1
17	92-0709	Fork - Shift Hi-Lo	1
18	92-0761	Ring - Retaining	1
19	92-0818	Arm - Shift Fork Hi-Lo	1
20	92-0705	Lock - Spindle	1
23	42-9850	Washer - Lock	3

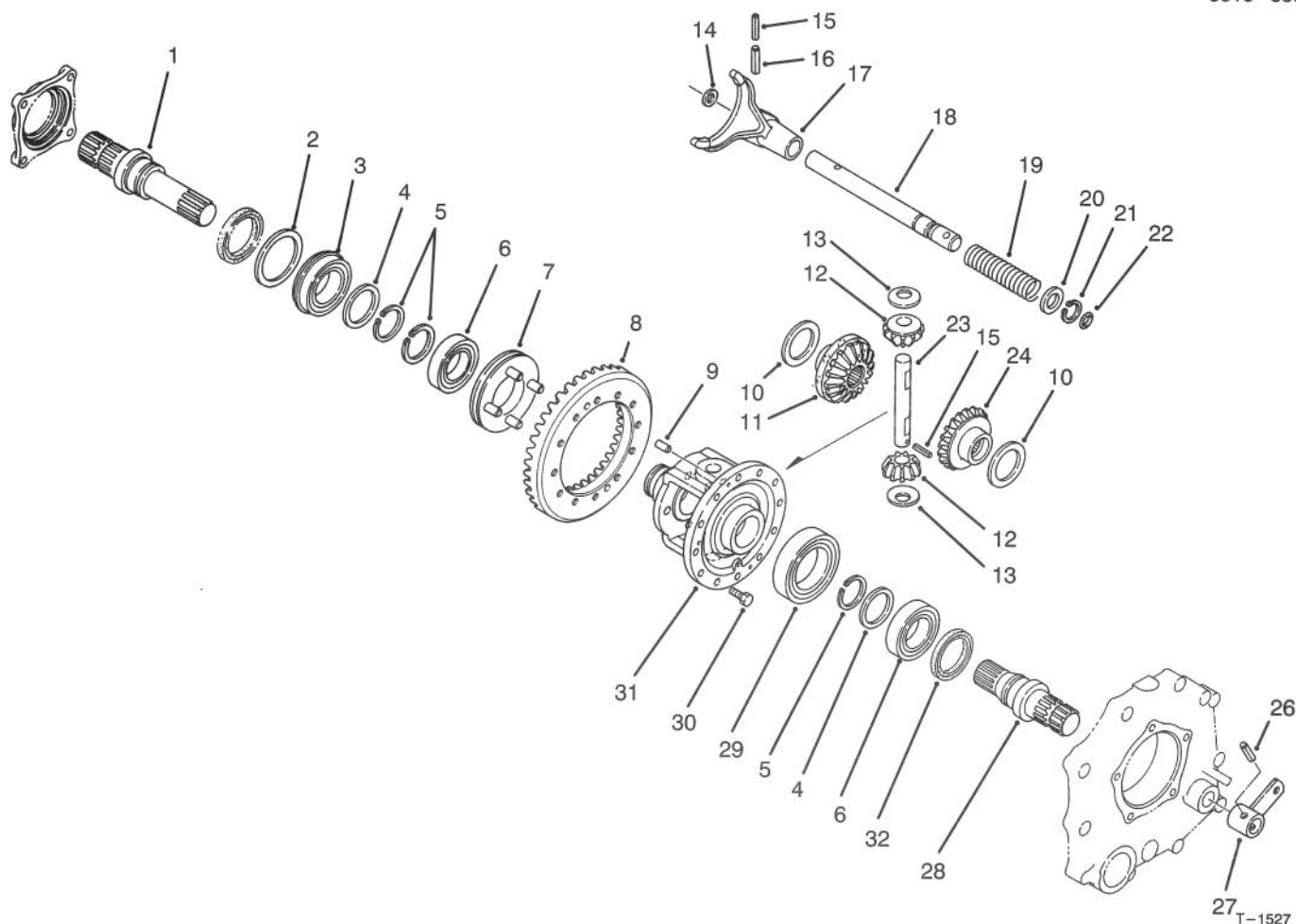

DIFFERENTIAL GEAR ASSEMBLY

Ref. No.	Part No.	Description	No. Used
1	92-0726	Shaft - Axle R.H.	1
2	92-0728	Washer	1
3	92-0780	Bearing - Ball	1
4	92-0727	Washer	2
5	92-0756	Ring - Retaining	3
6	92-0775	Bearing - Ball	2
7	92-0730	Slider - Differential Lock	1
8	92-0710	Ring Gear Assembly (Incl. Counter Shaft)	1
9	92-0765	Pin - Alignment	2
10	92-0747	Washer - Thrust	2
11	92-0746	Gear - Side R.H.	1
12	92-0748	Gear - Pinion	2
13	92-0750	Washer	2
14	92-0744	Washer	1
15	92-0768	Pin - Spring	2

Ref. No.	Part No.	Description	No. Used
16	92-0771	Pin - Spring	1
17	92-0721	Fork - Differential Lock	1
18	92-0722	Shaft - Lock Fork	1
19	92-0723	Spring - Compression	1
20	92-0733	Washer	1
21	92-0753	Ring - Retaining	1
22	92-0787	O-Ring	1
23	92-0749	Shaft - Pinion	1
24	92-0745	Gear - Side L.H.	1
26	92-0770	Pin - Spring	1
27	92-0724	Arm - Differential Lock	1
28	92-0725	Shaft - Axle L.H.	1
29	92-0776	Bearing - Ball	1
30	92-0803	Screw - Hex. Flange Hd.	12
31	92-0720	Case - Differential	1
32	92-0793	Seal - Oil	2

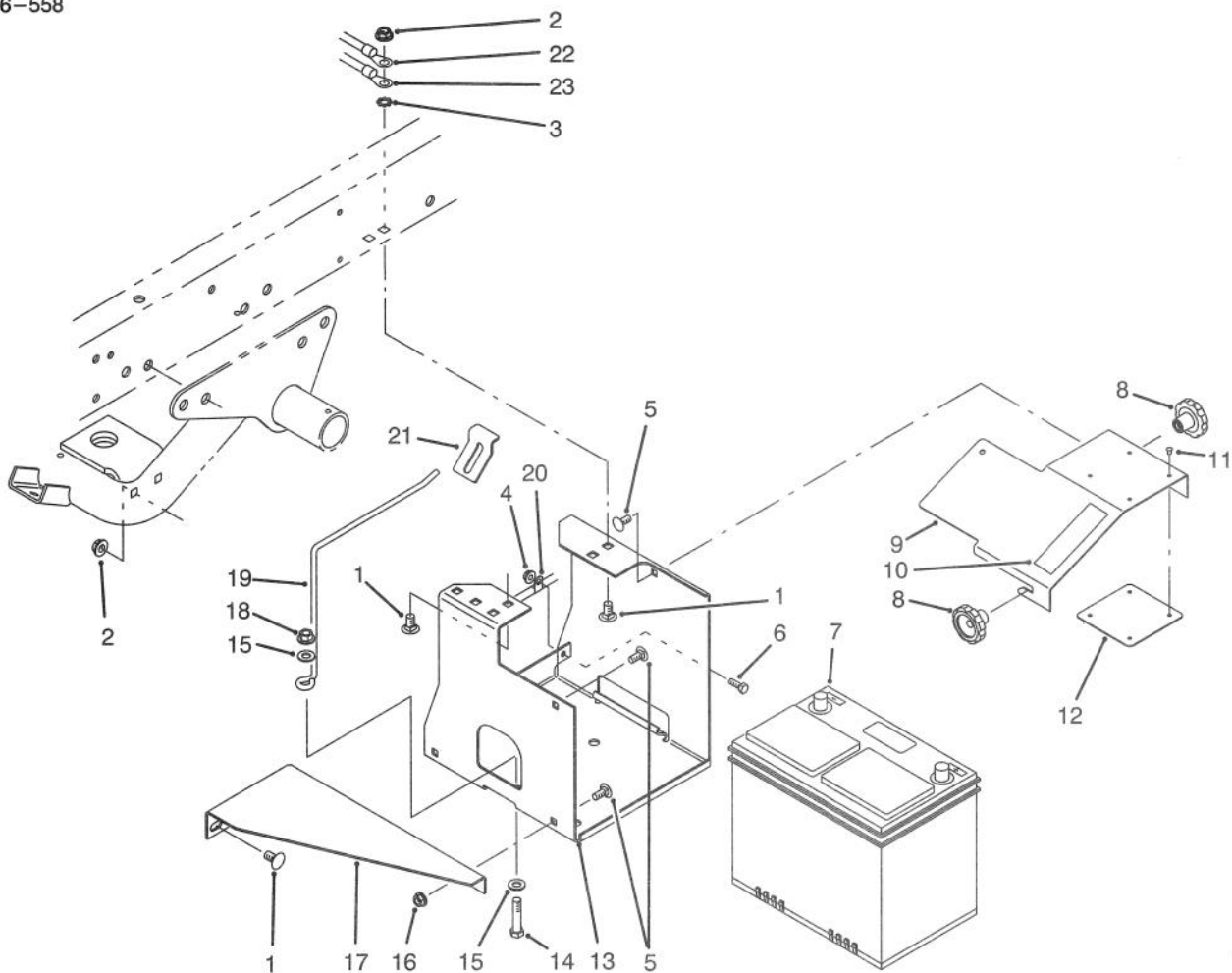

T-1663

BATTERY MOUNT ASSEMBLY

Ref. No.	Part No.	Description	No. Used	Ref. No.	Part No.	Description	No. Used
1	3231-21	Bolt - Carriage	6	13	87-5120	Bracket - Battery Base	1
2	3290-357	Nut - Lock	6	14	323-9	Screw - Cap Hex. Hd.	1
3	3255-9	Washer - Lock ETLW	1	15	3256-24	Washer - Flat	2
4	32128-33	Nut - Flange Lock	1	16	32128-20	Nut - Flange Lock	2
5	3230-23	Bolt - Carriage	4	17	87-5110	Support - Lower	1
6	321-4	Screw - Cap Hex. Hd.	1	18	3296-39	Nut - Lock	1
7	63-9230	Battery	1	19	87-7600	Rod - Battery Support	1
8	19-4050	Knob	2	20	2412-89	Clamp - R	1
9	87-5130	Cover - Battery Base	1	21	87-7610	Tab - Battery Support	1
‡10	36-3400	Decal - No Step	1	22	87-4250	Harness - Wire Rear	1
11	3269-27	Rivet - Plastic	4	23	87-3080	Cable - Battery Neg.	1
12	87-7620	Shield - Plastic	1				

‡For different language versions of this part, see International Decal Cross Reference.

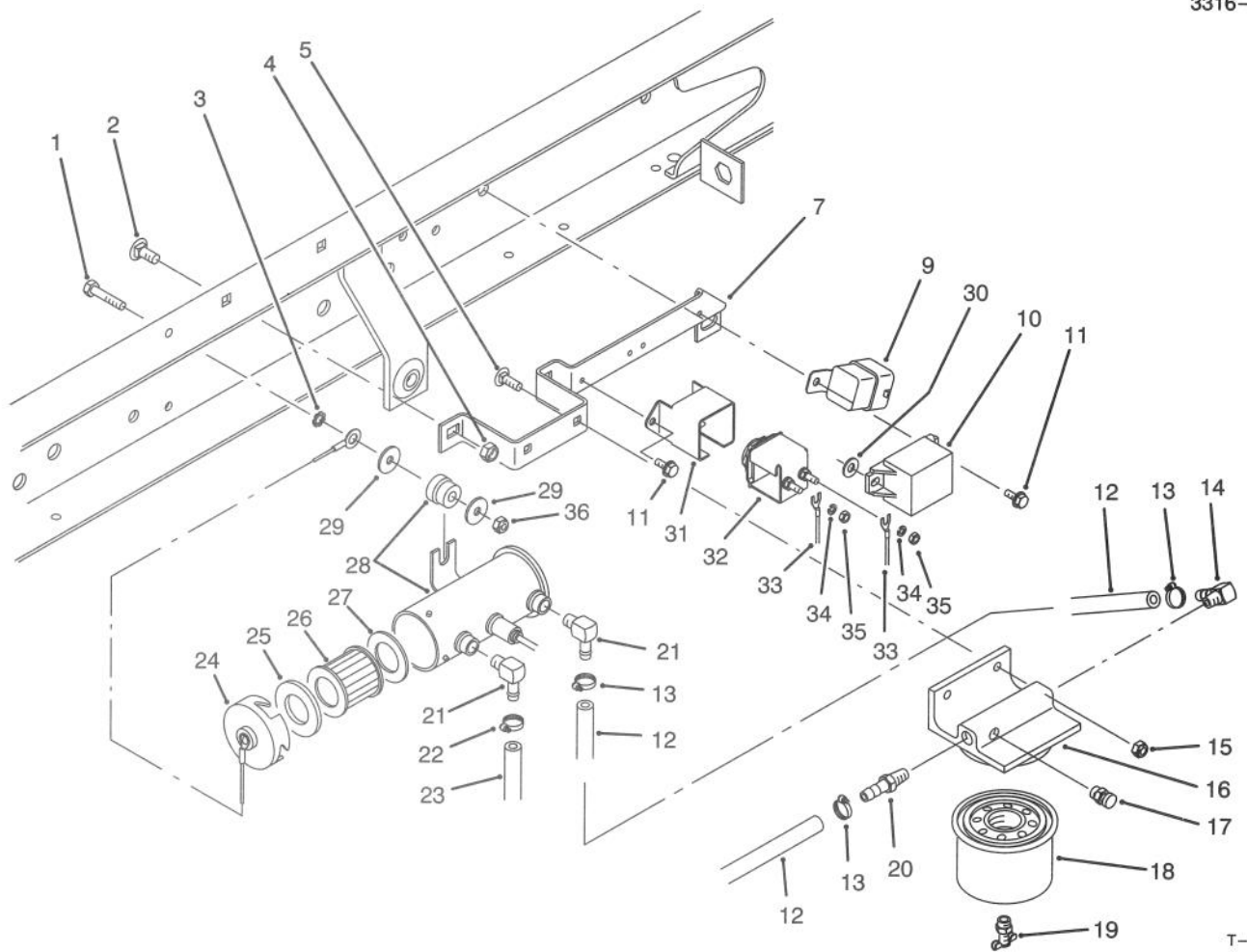

T-1664

FUEL FILTER, PUMP & RELAY MOUNTING

Ref. No.	Part No.	Description	No. Used
1	48-7650	Screw - Cap Hex. Hd.	2
2	3230-23	Bolt - Carriage	2
3	3255-7	Washer - Lock ETLW	1
4	3296-29	Nut - Lock	2
5	3229-25	Bolt - Carriage	2
7	87-7380	Bracket - Relay/Indicator	1
9	63-7590	Relay - S.P.D.T.	1
10	66-8800	Relay	1
11	12-5450	Screw - Hex. Hd.	4
12	27-5360	Hose - Fuel	2
13	2412-108	Clamp - Hose	3
14	353-707	Fitting - 90° Barb	1
15	3296-42	Nut - Lock	2
16	63-8280	Head - Filter	1
17	63-8290	Vent - Air	1
18	63-8300	Element - Filter	1
19	63-8310	Drain - Filter	1
20	353-783	Fitting - Straight	1

Ref. No.	Part No.	Description	No. Used
21	46-3710	Fitting - 90°	2
22	92-2379	Clamp - Hose	1
23	63-9640	Hose - Fuel Tank to Pump	1
24	43-2580	Magnet	1
25	43-2560	Gasket	1
26	43-2550	Filter	1
27	43-2570	Gasket	1
28	53-8150	Fuel Pump Assembly (Incl. Ref. #24-27)	1
29	3256-67	Washer - Flat	3
30	3256-22	Washer - Flat	1
31	70-8560	Retainer - Indicator	1
32	66-8700	Glow Plug Indicator Assy. (Incl. Ref. #34 & 35)	1
33	87-4250	Harness - Wire	1
34	48-8000	Washer - Lock	2
35	43-5970	Nut	2
36	49-7810	Nut - Lock	2

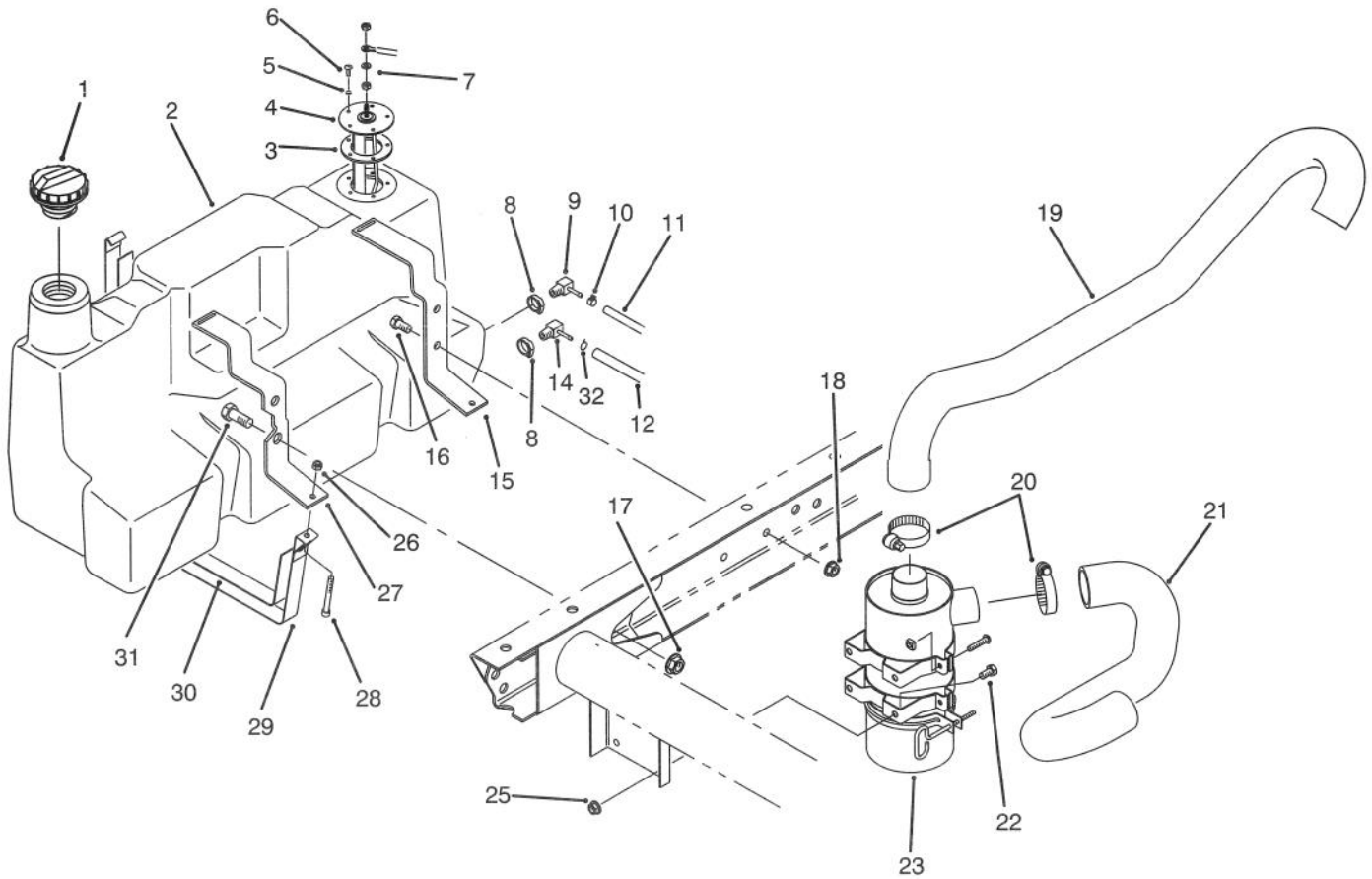

T-1665

FUEL TANK & AIR CLEANER ASSEMBLY

Ref. No.	Part No.	Description	No. Used
1	87-7540	Cap - Fuel	1
2	87-0650	Fuel Tank Assembly (Incl. Ref. #8, 9 & 14)	1
3	62-7650	Gasket - Sending Unit	1
4	63-7640	Unit - Sending	1
5	3253-15	Washer - Lock	5
6	32122-24	Screw - Round Hd.	5
7	5-3637	Washer - Flat	1
8	2412-36	Clamp	1
9	76-4430	Fitting - Fuel 90°	1
10	2412-108	Clamp - Hose	2
11	75-4706	Hose - Fuel	1
12	63-9640	Hose - Fuel	1
14	353-781	Fitting - Fuel 90°	1
15	87-3140	Support - Rear	1
16	323-4	Screw - Cap Hex. Hd.	2

Ref. No.	Part No.	Description	No. Used
17	32128-23	Nut - Flange	2
18	3290-357	Nut - Flange	2
19	87-4050	Hose - Air Cleaner	1
20	2412-92	Clamp - Hose	2
21	87-3350	Hose - Air Cleaner	1
22	322-2	Screw - Cap, Hex. Hd.	4
23	87-8300	Air Cleaner Assembly	1
25	32128-20	Nut - Flange Hd.	4
26	3296-42	Nut - Lock	2
27	87-3150	Support - Front	1
28	3274-54	Screw - Hex. Socket Hd.	2
29	87-3160	Strap - Tank Support	2
30	87-3170	Pad - Tank Support Strap	2
31	3234-38	Screw - Cap Hex. Hd.	2
32	92-2379	Clamp - Hose	1

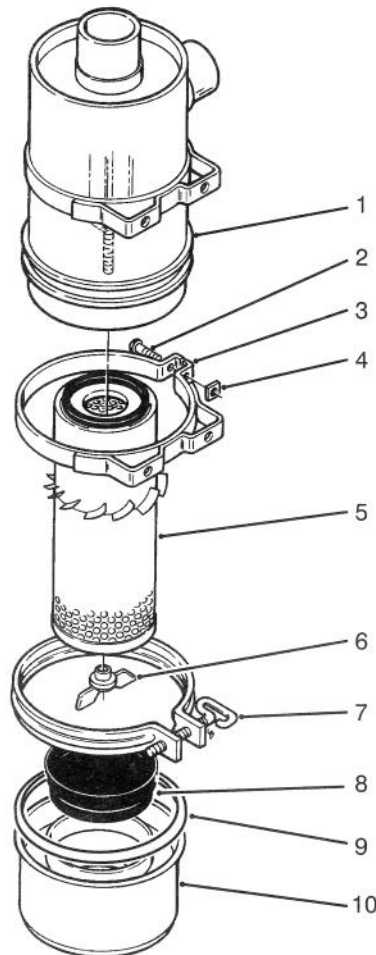

T-1349

AIR CLEANER ASSEMBLY

Ref. No.	Part No.	Description	No. Used
1		Body	1
2	3258-19	Screw - Round Head	2
3	33-1350	Band Assembly (Incl. Ref. #2 & 4)	2
4	32107-11	Nut - Square	2
5	33-1300	Assembly - Element	1
6	33-1330	Assembly - Nut	1

Ref. No.	Part No.	Description	No. Used
7	33-1340	Clamp Assembly	1
8	33-1310	Baffle	1
9	87-7560	Seal - Air Cleaner	1
10	33-1320	Cup	1
*	87-8300	Air Cleaner (Complete) (Incl. Ref. #1, 5-8 & 10)	1

*Not Illustrated

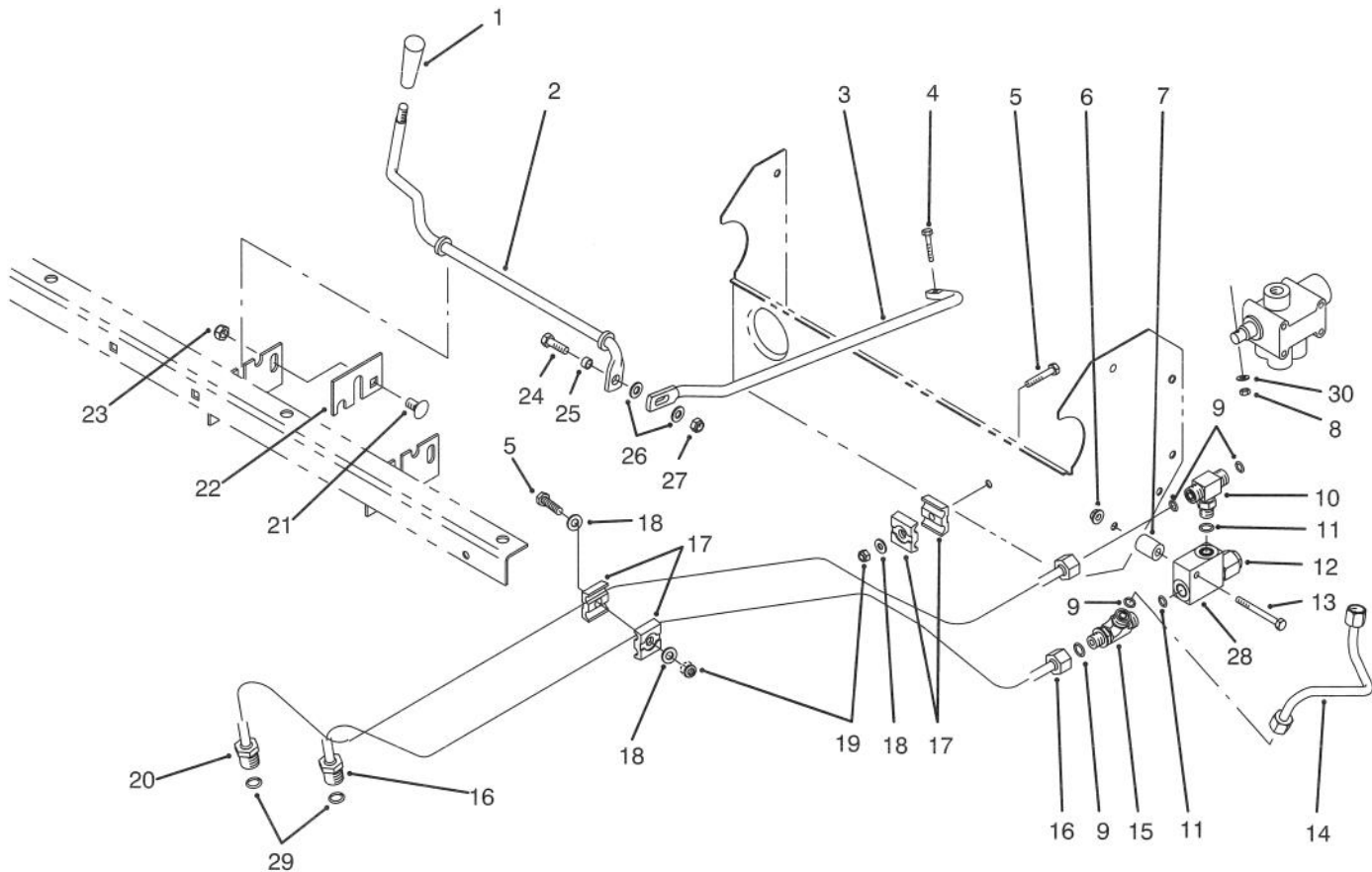

T-1610

LIFT VALVE LINKAGE ASSEMBLY

Ref. No.	Part No.	Description	No. Used
1	233-39	Knob	1
2	87-4500	Rod - Pivot	1
3	87-4510	Rod - Connecting	1
4	87-5150	Screw - Cap Hex. Hd.	1
5	321-9	Screw - Cap Hex. Hd.	2
6	32128-33	Nut - Flange Lock	1
7	75-9610	Spacer	1
8	87-5140	Nut - Lock	1
9	237-22	Seal - O-Ring	4
10	340-94	Fitting - Hydraulic Tee (Incl. Ref. #9 & 11)	1
11	237-42	Seal - O-Ring	2
12	92-2160	Cartridge - Relief Valve	1
13	321-15	Screw - Cap Hex. Hd.	1
14	87-4560	Tube - Hydraulic	1
15	340-86	Fitting - Hydraulic Tee (Incl. Ref. #9 & 11)	1
16	87-4550	Hydraulic Tube Assembly (Incl. Ref. #29)	1

Ref. No.	Part No.	Description	No. Used
17	56-7973	Clamp - Hydraulic Tube	4
18	3256-22	Washer - Flat	3
19	3296-42	Nut - Lock	2
20	87-4540	Hydraulic Tube Assembly (Incl. Ref. #29)	1
21	3231-21	Bolt - Carriage	2
22	87-4490	Bracket - Hold-Down	2
23	3296-39	Nut - Lock	2
24	322-5	Screw - Cap Hex. Hd.	1
25	87-5080	Spacer - Connecting	1
26	3256-23	Washer - Flat	2
27	3296-29	Nut - Lock	1
28	92-2161	Body - Relief Valve	1
29	39-7310	Seal - O-Ring	2
30	3256-14	Washer - Flat	1
*	87-3680	Relief Valve Assembly (Incl. Ref. #12 & 28)	1

*Not Illustrated

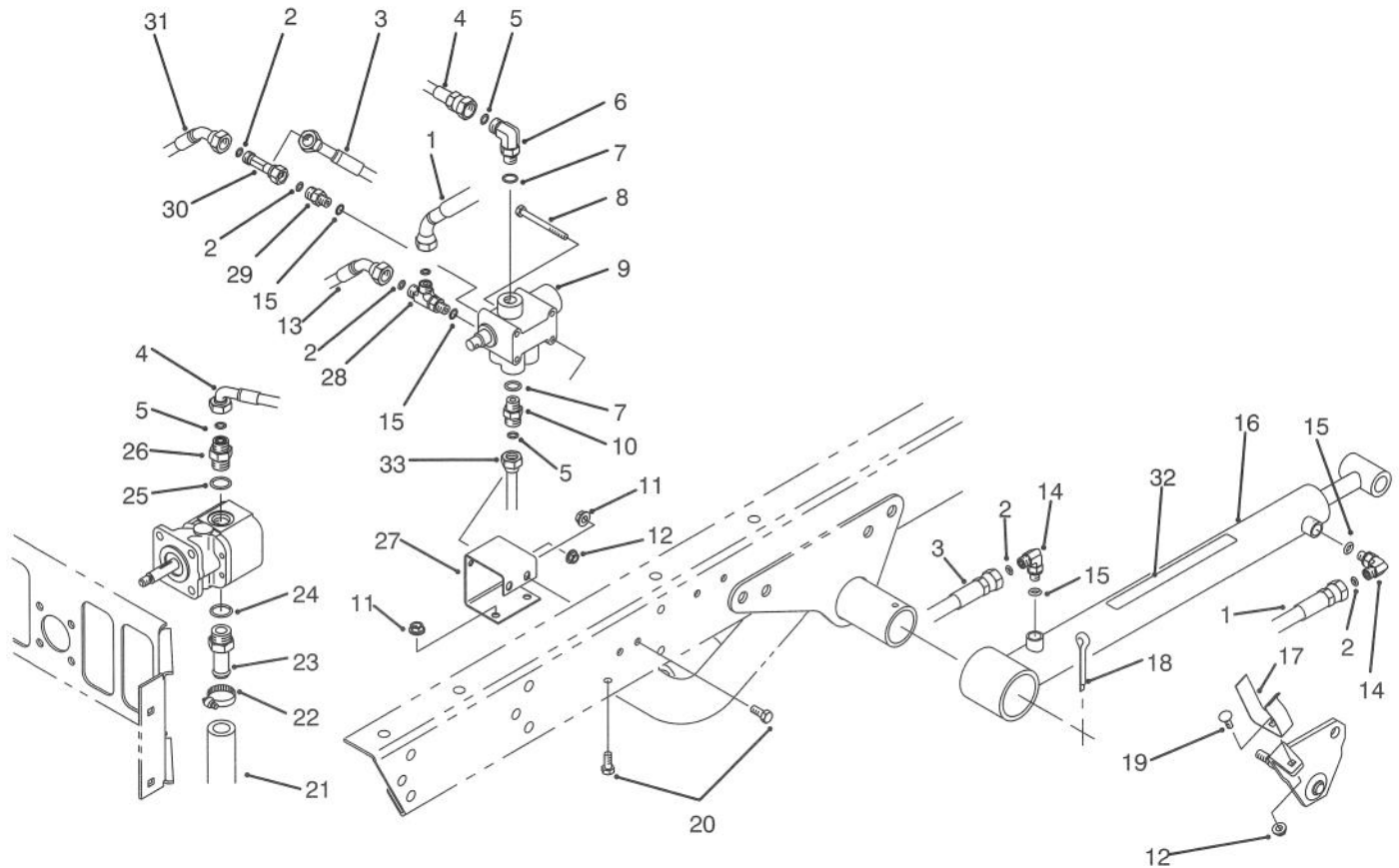

T-1611

LIFT VALVE & CYLINDER ASSEMBLY

Ref. No.	Part No.	Description	No. Used
1	92-2697	Hose - Hydraulic	1
2	237-21	Seal - O-Ring	6
3	87-4880	Hose - Hydraulic	1
4	87-4870	Hose - Hydraulic	1
5	237-22	Seal - O-Ring	3
6	340-77	Fitting - Hydraulic 90° (Incl. Ref. #5 & 7)	1
7	237-42	Seal - O-Ring	2
8	321-14	Screw - Cap Hex. Hd.	2
9	43-1950	Valve	1
10	340-2	Fitting - Straight	1
11	32128-20	Nut - Flange Head	4
12	32128-33	Nut - Flange Head	4
13	87-4910	Hose - Hydraulic	1
14	340-132	Fitting - Hydraulic 90° (Incl. Ref. #2 & 15)	4
15	237-78	Seal - O-Ring	4
16	87-7990	Hydraulic Cylinder Assy. (Incl. Ref. #32)	2
17	87-3720	Retainer - Cylinder	2
18	3272-37	Pln - Cotter	2

Ref. No.	Part No.	Description	No. Used
19	3229-25	Screw - Carriage	2
20	322-3	Screw - Cap Hex. Hd.	4
21	87-7350	Hose - Hydraulic	1
22	2412-34	Clamp	1
23	354-136	Fitting - Hydraulic Straight (Incl. Ref. #24)	1
24	237-80	Seal - O-Ring	1
25	237-79	Seal - O-Ring	1
26	340-3	Fitting - Hydraulic Straight (Incl. Ref. #5 & 25)	1
27	87-4520	Bracket - Dump Valve	1
28	340-140	Fitting - Hydraulic Tee (Incl. Ref. #2 & 15)	1
29	340-92	Fitting - Hydraulic Straight (Incl. Ref. #2 & 15)	1
30	340-151	Fitting - Hydraulic Tee (Incl. Ref. #2)	1
31	87-4900	Hose - Hydraulic	1
‡32	87-7930	Decal - Warning	2
33	87-4560	Tube - Hydraulic	1

‡For different language versions of this part, see International Decal Cross Reference.

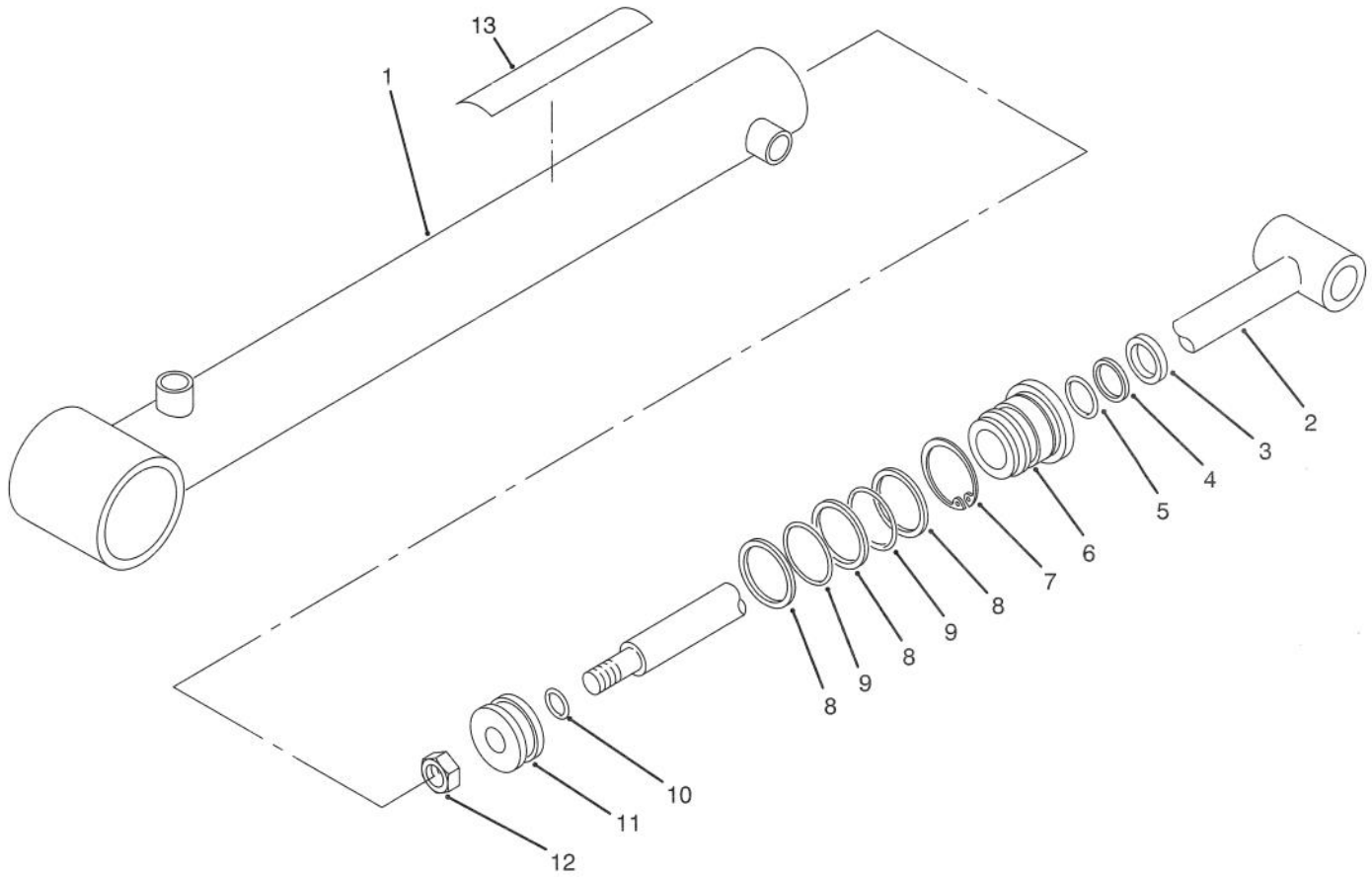

T-1612

LIFT CYLINDER 87-7990

Ref. No.	Part No.	Description	No. Used
1		Barrel Assembly	1
2	92-2163	Shaft	1
3		Seal - Dust	1
4		Backup	1
5		Seal - O-Ring	1
6	92-2162	Head	1
7	84-1680	Ring - Retaining	1
8		Backup	3

Ref. No.	Part No.	Description	No. Used
9		Seal - O-Ring	2
10		Seal - O-Ring	1
11	43-5150	Piston	1
12	32152-10	Nut	1
‡13	87-7930	Decal - Warning	1
*	92-2165	Kit - Repair (Incl. Ref. #3-5 & 8-10)	1

*Not Illustrated

‡For different language versions of this part, see International Decal Cross Reference.

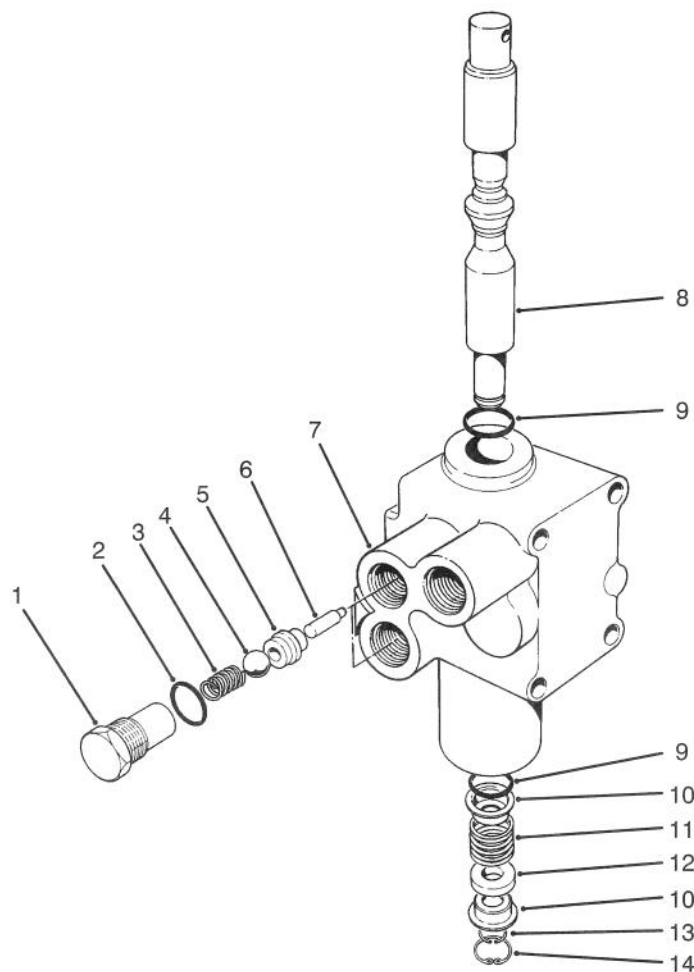

T-0280

CONTROL VALVE ASSEMBLY NO. 43-1950

Ref. No.	Part No.	Description	No. Used	Ref. No.	Part No.	Description	No. Used
1	22-8330	Plug	2	8	22-8420	Spool	1
2	237-42	O-Ring	2	9	22-8500	O-Ring	2
3	22-8340	Spring	2	10	22-8380	Retainer - Spring	2
4	22-8350	Ball	2	11	22-8410	Spring	1
5	22-8370	Seat - Check Valve	2	12	23-3030	Spacer	1
6	22-8360	Pin - Cam	2	13	22-8480	Ring - Retaining, Spool	1
7		Body	1	14	22-8490	Ring - Retaining	1

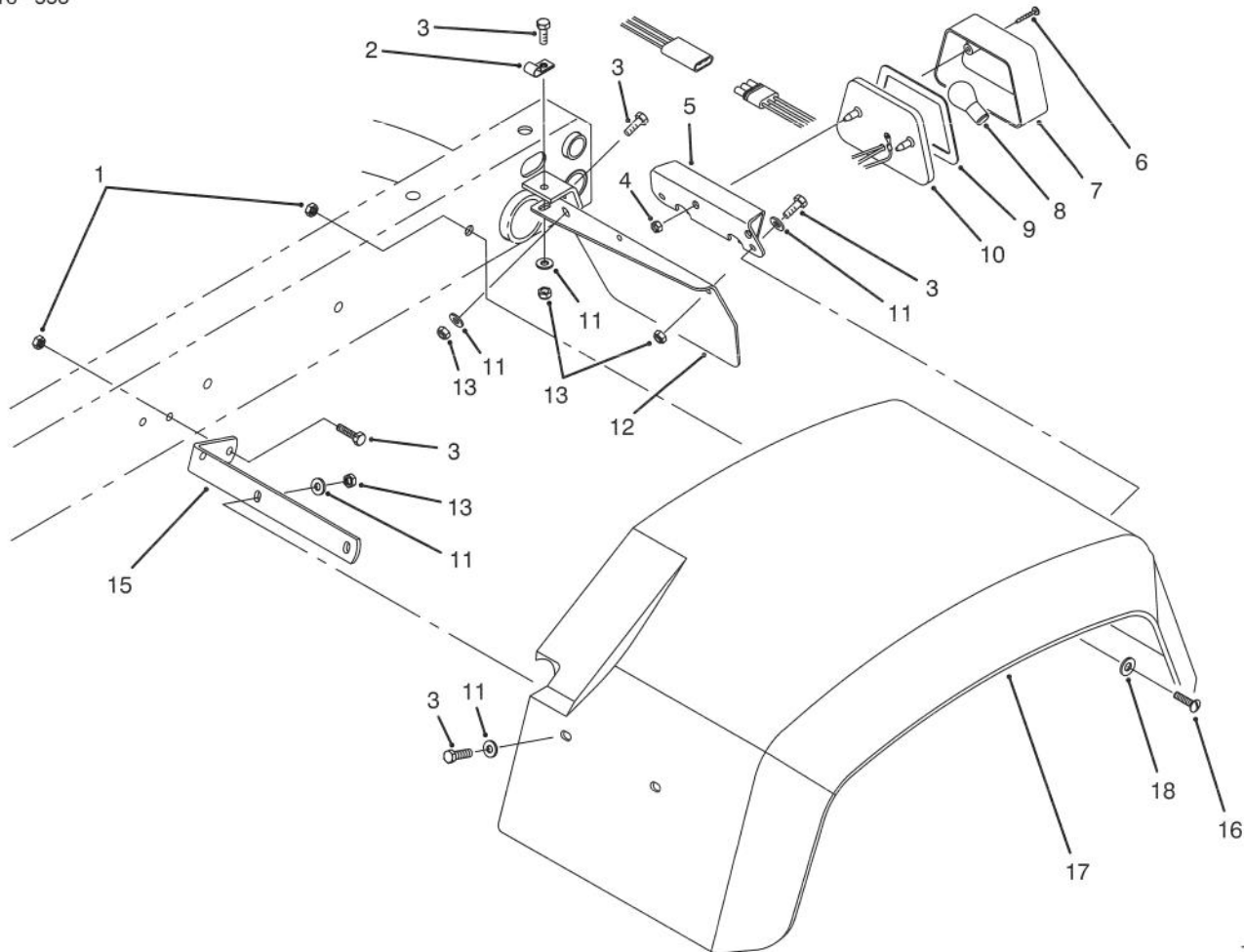

T-1613

REAR FENDER & TAIL LIGHT ASSEMBLY

Ref. No.	Part No.	Description	No. Used
1	3296-39	Nut - Lock	6
2	2412-89	Clamp - R	1
3	321-6	Screw - Cap Hex. Hd.	16
4	3290-506	Palnut	2
5	87-5770	U-Bracket - Tail Light	1
6	32144-93	Screw - Self Tapping	2
7	87-6300	Lens	1
8		Bulb (#1157 Std. 12 Volt)	1
9	87-6310	Gasket	1

Ref. No.	Part No.	Description	No. Used
10	87-2110	Tail Light Assembly (Incl. Ref. #6-9)	1
11	3256-22	Washer - Flat	16
12	87-5750	Plate - Tail Light LH	1
*	87-6250	Plate - Tail Light RH	1
13	3296-42	Nut - Lock	16
15	87-6870	Bracket - Front	2
16	3274-94	Screw - Hex. Socket Hd.	6
17	87-6660	Fender - Rear 24"	2
18	3256-24	Washer - Flat	6

*Not Illustrated

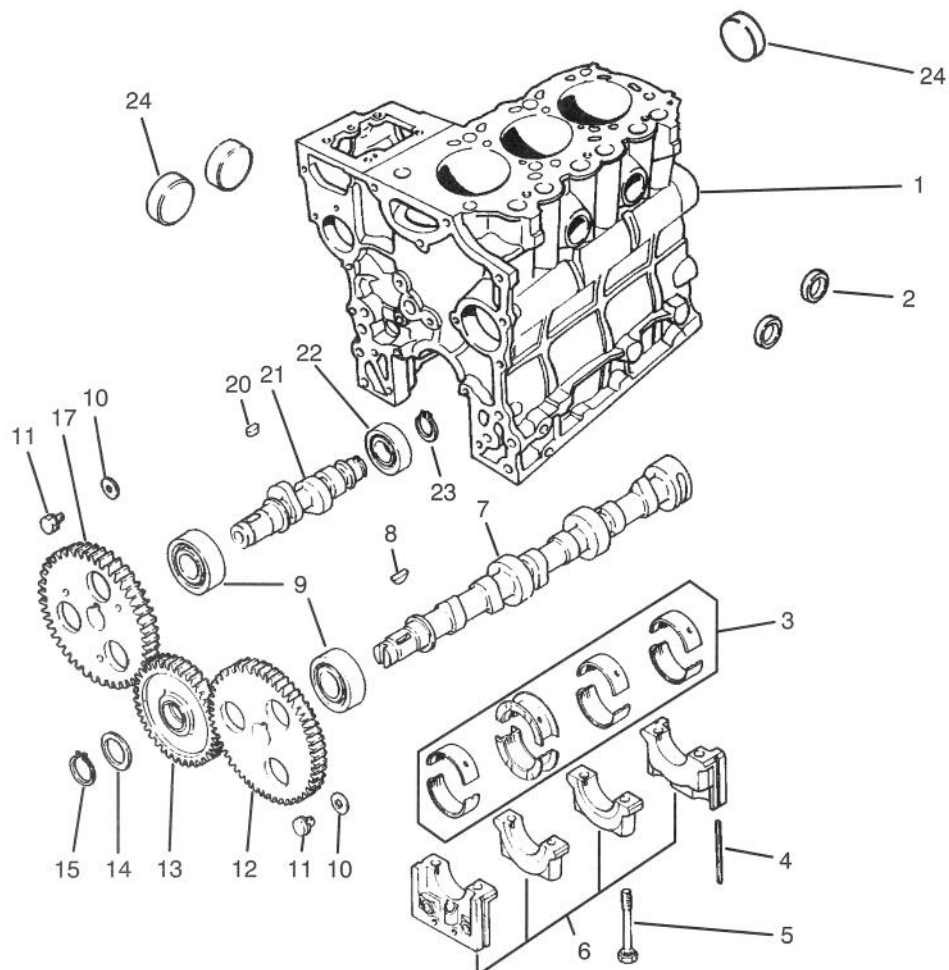

T-0564

CAMSHAFT ASSEMBLY

Ref. No.	Part No.	Description	No. Used
1	92-0828	Block Sub-Assembly (Incl. Ref. #2, 5, 6 & 24)	1
2	42-7080	Cap	2
3	75-4900	Bearing Set STD	1
	67-2410	Bearing Set 0.25	1
	67-2420	Bearing Set 0.50	1
4	67-2200	Seal	4
5	67-2250	Bolt	8
6		Cap Assembly	1
7	67-3010	Cam Shaft	1
8	56-0480	Key - Woodruff	1
9	67-3030	Bearing	2

Ref. No.	Part No.	Description	No. Used
10	67-3000	Washer	2
11	42-9490	Bolt w/Washer	2
12	92-0827	Gear	1
13	92-0842	Gear Assembly	1
14	92-0839	Plate	1
15	92-0841	Ring - Retaining	1
17	92-0840	Gear	1
20	42-7840	Key	1
21	67-3060	Shaft	1
22	67-3050	Bearing	1
23	67-3080	Ring - Retaining	1
24	56-0020	Plug	3

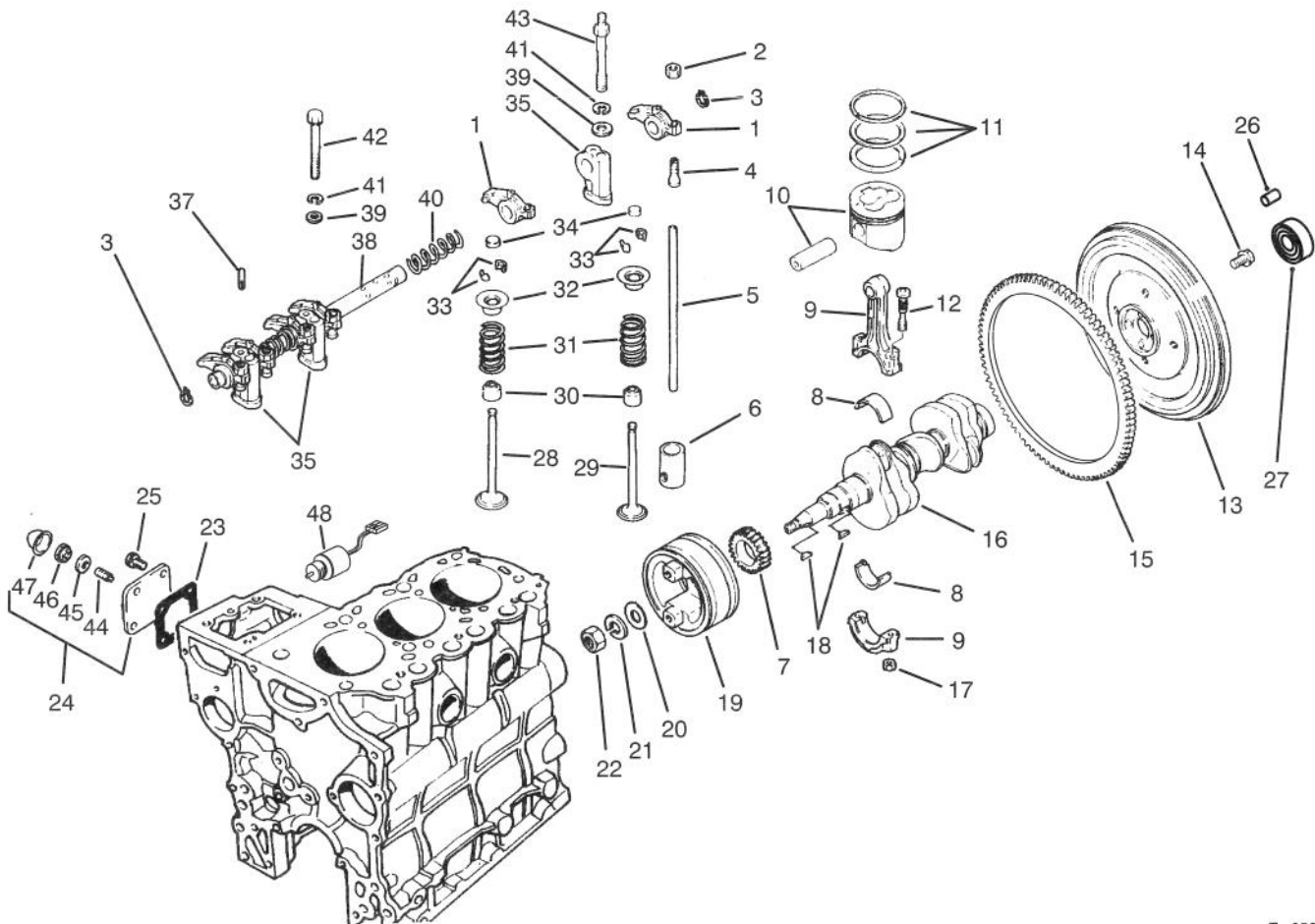

T-0565

VALVES AND CRANKSHAFT ASSEMBLY

Ref. No.	Part No.	Description	No. Used
1	67-3160	Arm - Rocker	6
2	67-3230	Nut - Jam	6
3	67-3240	Ring - Retaining	2
4	67-3210	Screw - Adjusting	6
5	67-3150	Rod - Push	6
6	67-3120	Tappet	6
7	92-0835	Gear	1
8	75-5010	Bearing Set STD	3
	67-2890	Bearing Set 0.25 US	3
	67-2900	Bearing Set 0.50 US	3
9	67-2850	Connecting Rod Assembly (Incl. Ref. #12 & 17)	3
10	92-0832	Piston & Pin Set STD	3
	92-0833	Piston & Pin Set 0.25 OS	3
	92-0834	Piston & Pin Set 0.50 OS	3
11	67-2790	Ring Set STD	3
	67-2800	Ring Set 0.25 OS	3
	67-2810	Ring Set 0.5005	3
12	67-2860	Bolt	6
13	92-0836	Flywheel Assembly (Incl. Ref. #15)	1
14	67-2990	Bolt	4
15	67-2980	Gear - Ring	1
16	92-0845	Crankshaft	1
17	42-9590	Nut	6
18	56-0480	Key - Woodruff	2
19	70-8680	Pulley - Crankshaft	1
20	67-2950	Washer	1

Ref. No.	Part No.	Description	No. Used
21	67-2960	Washer - Lock	1
22	67-2940	Nut - Jam	1
23	67-4310	Gasket	1
24	67-4250	Cover Assembly (Incl. Ref. #44-47)	1
25	42-9440	Bolt W/Washer	4
26	51-5610	Pin - Dowel	3
27	92-1914	Bearing - Ball	1
28	67-3130	Valve - Intake	3
29	67-3140	Valve - Exhaust	3
30	42-7870	Seal	6
31	67-3110	Spring	6
32	67-3100	Retainer	6
33	42-7860	Lock	12
34	67-3180	Cap	6
35	67-3200	Stay - Rocker	3
37	67-3220	Pin	1
38	67-3190	Rocker Shaft Assembly	1
39	42-9660	Washer	4
40	67-3170	Spring	2
41	67-3260	Washer	6
42	42-9510	Bolt	1
43	67-3250	Bolt - Rockers Stay	2
44	43-3160	Screw - Adjusting	1
45	75-5120	Gasket	1
46	43-5960	Nut - Special	1
47	43-2820	Cap - Sealing	1
48	63-7440	Solenoid - Shutoff	1

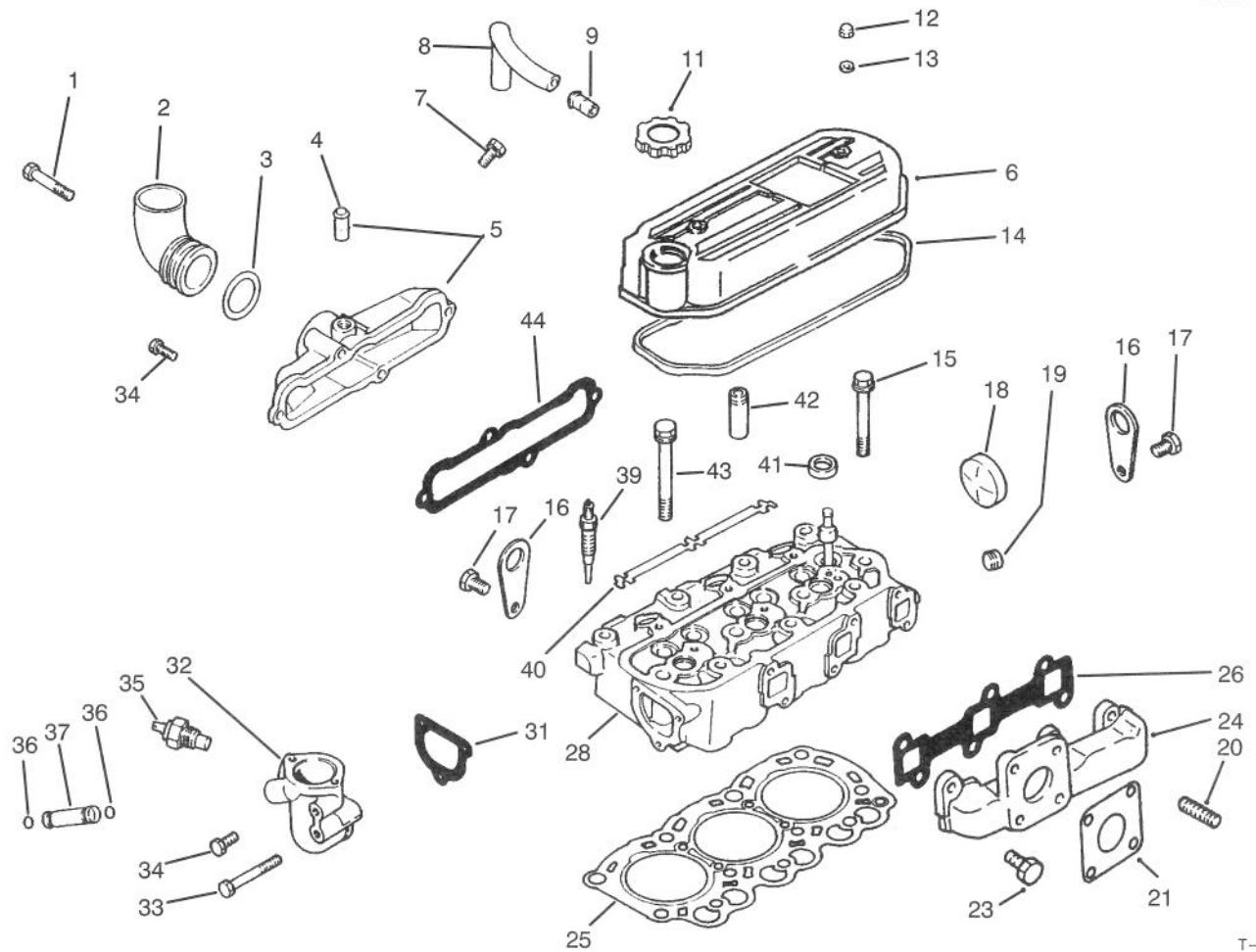

T-1666

CYLINDER HEAD ASSEMBLY

Ref. No.	Part No.	Description	No. Used	Ref. No.	Part No.	Description	No. Used
1	67-4400	Bolt	2	21	42-9110	Gasket	1
2	67-4520	Pipe	1	23	67-4590	Bolt	6
3	67-4540	O-Ring	1	24	70-8750	Manifold - Exhaust	1
4	42-7510	Pipe	1	25	67-2720	Gasket - Cylinder Head	1
5	67-4530	Sub-Assy. Cover (Intake)	1	26	67-4570	Gasket - Exhaust Manifold	1
6	92-0846	Cover Assembly (Incl. Ref. #9)	1	28	92-0826	Cylinder Head Assembly (Incl. Ref. #18, 41 & 42)	1
7	42-9430	Bolt w/Washer	1	31	67-4460	Gasket (Thermostat Fitting)	1
8	67-2670	Hose - Breather	1	32	92-0837	Fitting - Thermostat	1
9	42-7510	Pipe	1	33	67-4470	Bolt	1
11	92-0847	Assy. - Cap (Oil Filler)	1	34	67-2330	Bolt	4
12	67-2770	Nut - Cap	2	35	67-4510	Gauge Nut - Water Temp.	1
13	67-2780	Washer	2	36	43-2710	O-Ring	2
14	67-2760	Gasket	1	37	67-4480	Pipe - By-Pass	1
15	67-2740	Bolt - Flange	3	39	92-0844	Plug - Glow	3
16	67-2680	Hanger - Engine	2	40	67-4690	Plate - Glow Plug	1
17	67-2340	Bolt w/Washer	2	41	67-2710	Cap - Sealing	3
18	56-0020	Plug - Expansion	1	42	67-2700	Guide - Valve	6
19	67-2570	Plug - Taper	1	43	67-2730	Bolt	8
20	42-9570	Stud	4	44	67-4550	Gasket - Intake Manifold	1

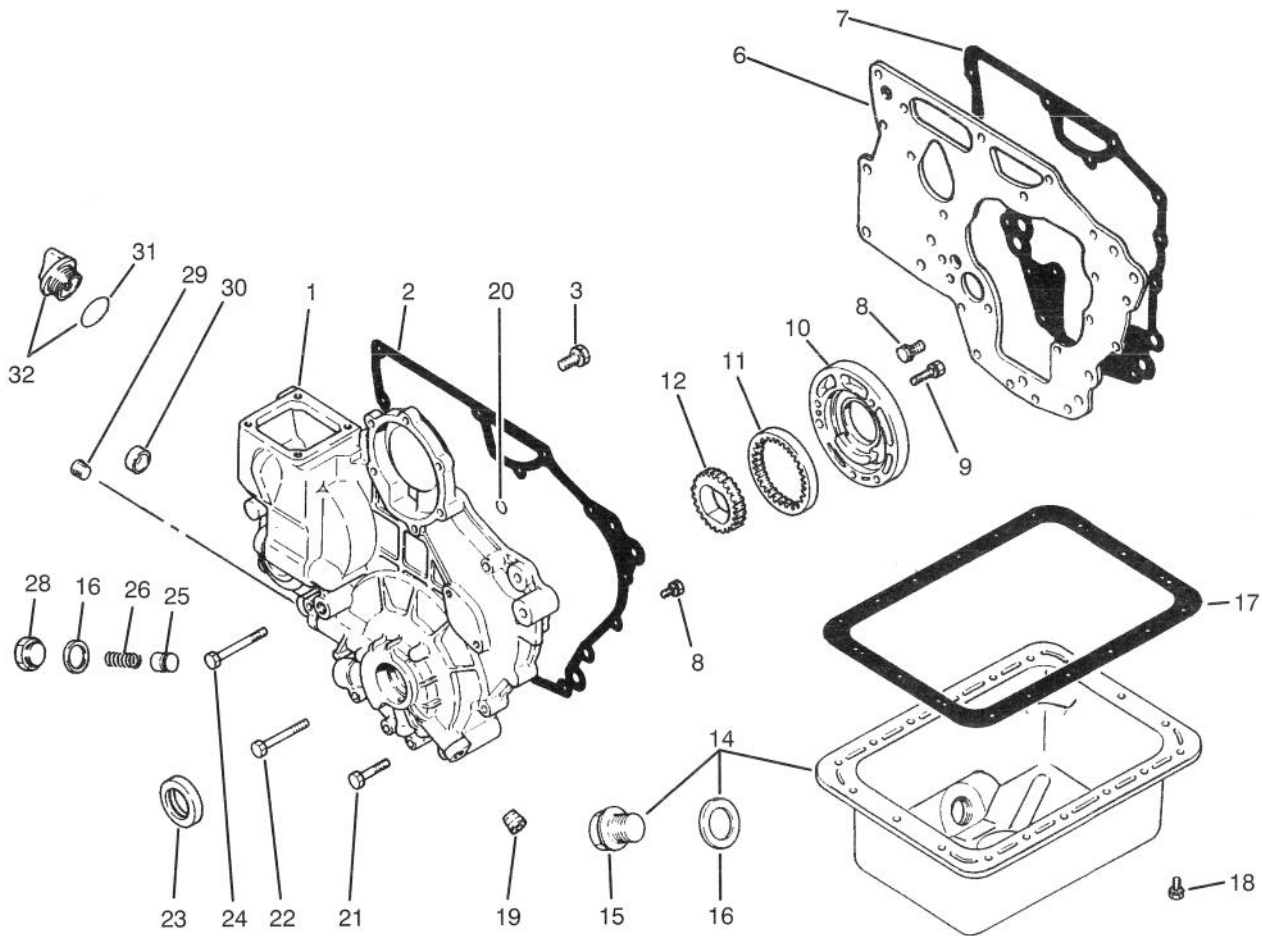

T-0567

CRANKCASE ASSEMBLY

Ref. No.	Part No.	Description	No. Used
1	75-4920	Case Sub-Assembly	1
2	67-2580	Gasket - Case	1
3	67-2340	Bolt w/Washer	3
6	67-2310	Plate	1
7	67-2320	Gasket - Plate	1
8	42-9440	Bolt w/Washer	11
9	67-2560	Bolt w/Washer	3
10	67-2550	Housing - Oil Pump	1
11	67-2540	Gear - Outer	1
12	67-2530	Gear - Inner	1
14	75-4910	Oil Pan Assembly (Incl. Ref. #15-16)	1
15	42-9260	Plug	1
16	42-7290	Gasket - Oil Drain	2
17	67-2480	Gasket - Oil Pan	1
18	42-9490	Bolt w/Washer	18

Ref. No.	Part No.	Description	No. Used
19	42-7210	Plug	1
20	67-2630	O-Ring	2
21	67-2600	Bolt	3
22	67-2610	Bolt	4
23	67-2590	Oil Seal	1
24	67-2620	Bolt	1
25	67-2500	Plunger	1
26	67-2510	Spring	1
28	67-2520	Plug	1
29	67-2570	Plug	1
30	67-2640	Cap	1
31	67-2660	O-Ring	1
32	67-2650	Oil Fill Cap Assembly (Inc. Ref. #31)	1
*	75-5040	Gasket Kit	1

*Not Illustrated

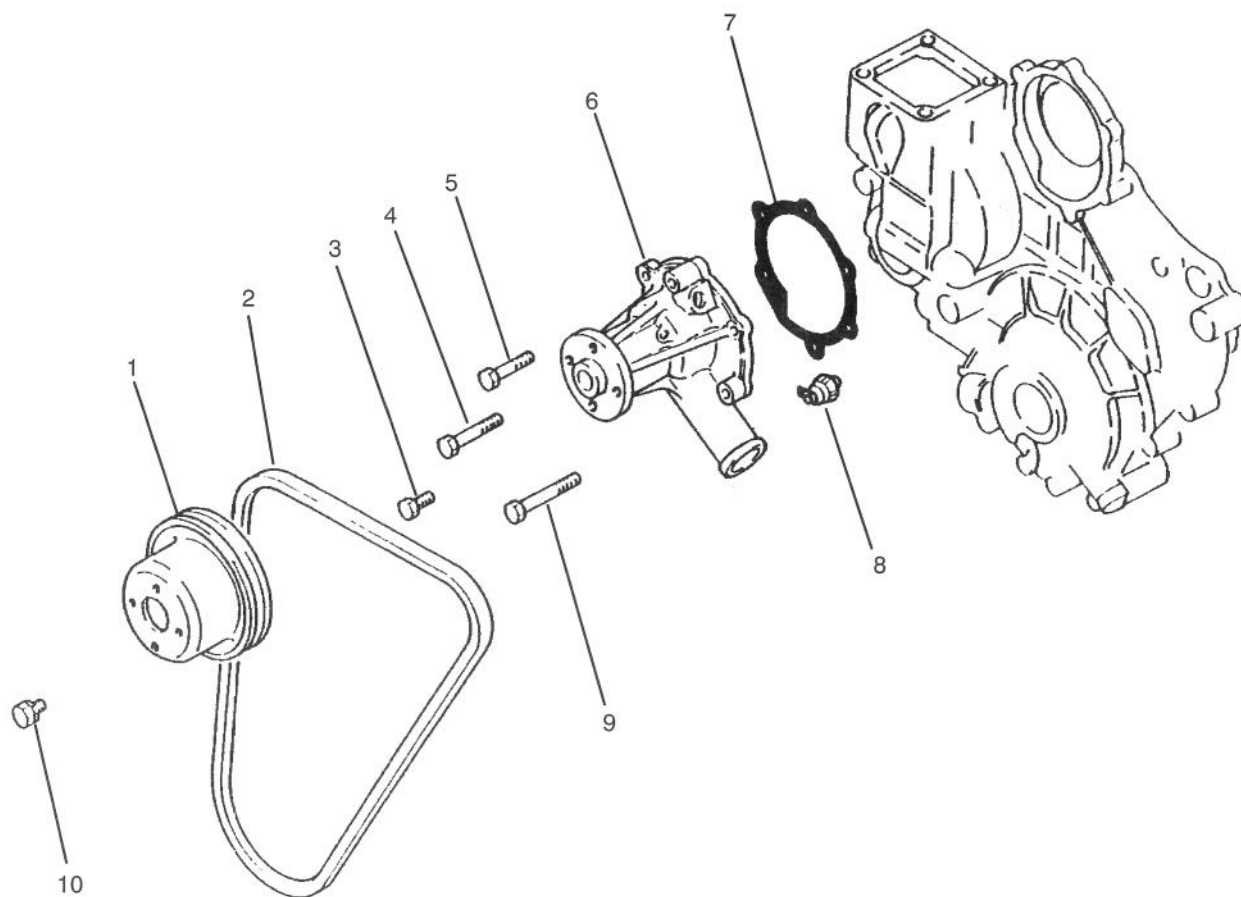

T-0568

WATER PUMP ASSEMBLY

Ref. No.	Part No.	Description	No. Used
1	67-4360	Pulley	1
2	67-4410	V-Belt	1
3	67-2330	Bolt	2
4	67-4400	Bolt	1
5	67-2600	Bolt	1

Ref. No.	Part No.	Description	No. Used
6	67-4380	Pump Assembly	1
7	67-4390	Gasket	1
8	67-4350	Oil Pressure Switch	1
9	67-2610	Bolt	2
10	42-9490	Bolt w/Washer	4

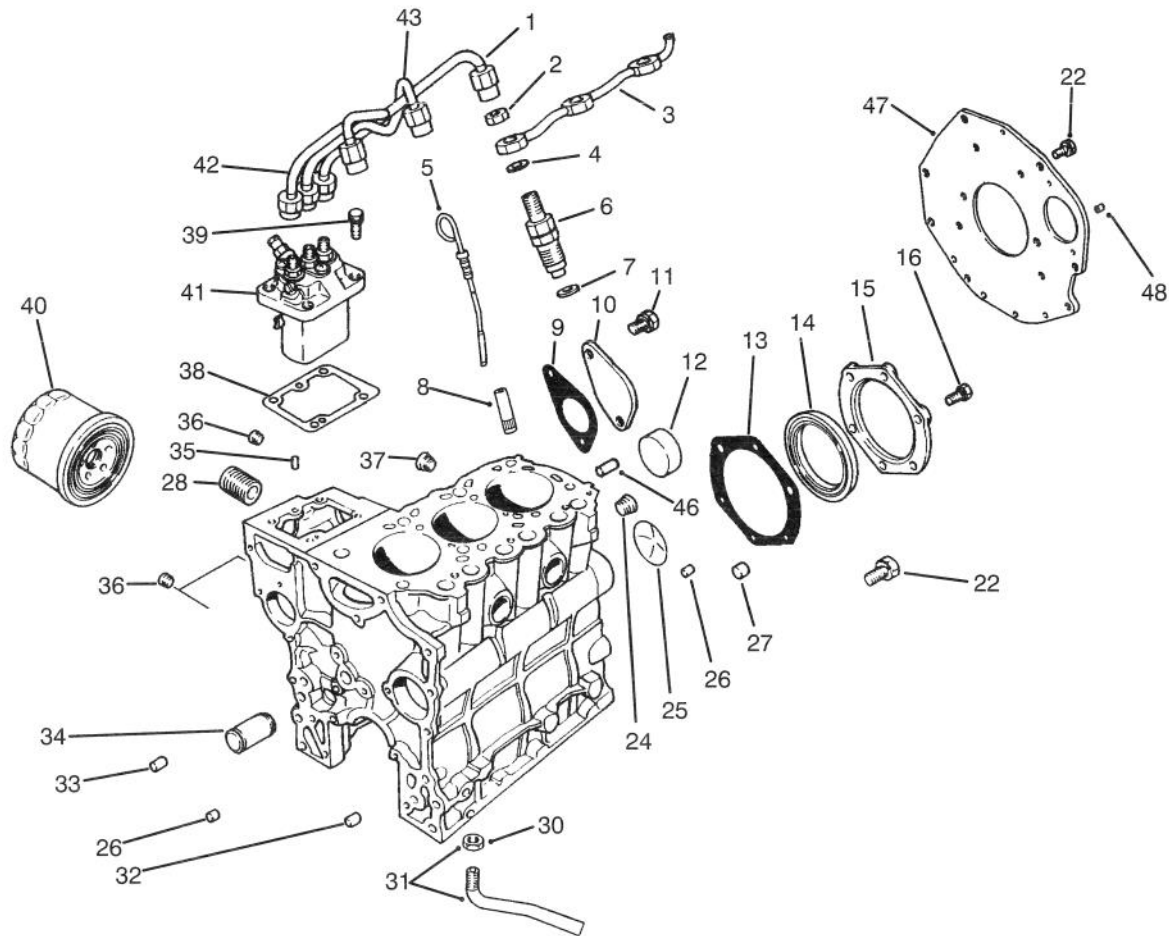

T-1667

FUEL SUPPLY & ENGINE BLOCK ASSEMBLY

Ref. No.	Part No.	Description	No. Used
1	67-3420	Assy. - Pipe No. 3	1
2	67-3430	Nut	3
3	67-3450	Pipe - Fuel Return	1
4	67-3440	Gasket	3
5	67-2450	Dipstick	1
6	67-3380	Nozzle & Holder Assembly	1
7	67-3390	Gasket	3
8	67-2220	Guide	1
9	67-2300	Gasket	1
10	67-2290	Cover	1
11	67-2340	Bolt w/Washer	2
12	56-0020	Plug	3
13	67-2280	Gasket	1
14	67-2230	Oil Seal	1
15	67-2270	Case	1
16	67-2330	Bolt	6
22	67-2440	Bolt w/Washer	6
24	67-2390	Plug	1
25	67-2350	Plug	1
26	67-2360	Bushing	2
27	67-2380	Bushing	3
28	56-1230	Shaft - Oil Filter	1
30	42-9650	Nut - Jam	1
31	67-4340	Screen Assembly (Incl. Ref. #30)	1

Ref. No.	Part No.	Description	No. Used
32	67-2370	Bushing	1
33	42-7190	Bushing	2
34	92-0829	Shaft - Idler	1
35	56-0220	Pin	2
36	67-2210	Plug	3
37	56-0100	Plug	1
38	67-3280	Shim 0.2	1
*	67-3290	Shim 0.3	1
*	67-3300	Shim 0.5	1
*	67-3310	Shim 0.4	1
*	67-3320	Shim 0.6	1
*	67-3330	Shim 0.7	1
*	67-3340	Shim 0.8	1
*	67-3350	Shim 0.9	1
*	67-3360	Shim 1.0	1
39	67-3370	Bolt w/Washer	4
40	67-4330	Oil Filter Assembly	1
41	67-3270	Pump Assembly	1
42	67-3400	Pipe No. 1 Assembly	1
43	67-3410	Pipe No. 2 Assembly	1
46	42-7160	Pin - Dowel	1
47	92-0830	Plate - Rear	1
48	92-0831	Pin - Knock	1

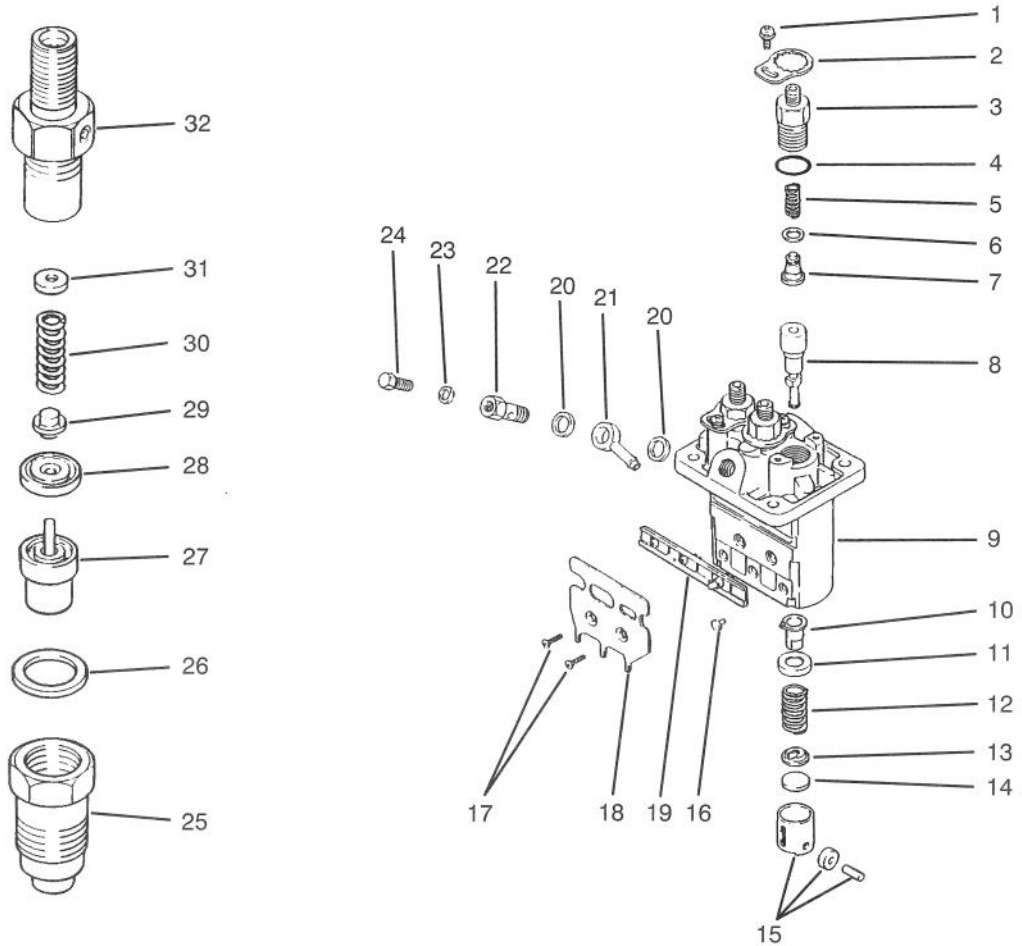

T-0570

FUEL INJECTION PUMP ASSEMBLY

Ref. No.	Part No.	Description	No. Used
1	67-3770	Screw w/Washer	3
2	67-3760	Plate - Lock	3
3	67-3470	Holder - Delivery Valve	3
4	67-3480	O-Ring	3
5	67-3490	Spring	3
6	42-8240	Gasket	3
7	67-3500	Sub-Assy. - Valve	3
8	67-3510	Sub-Assy. - Element	3
9	67-3460	Sub-Assy. - Housing	1
10	67-3520	Sub-Assy. - Sleeve	3
11	67-3530	Seat	3
12	67-3540	Spring	3
13	67-3550	Seat	3
14	67-3560	Plate - Shim 1.85	1
*	67-3570	Plate - Shim 1.9	1
*	67-3580	Plate - Shim 1.95	1
*	67-3590	Plate - Shim 2.0	1
*	67-3600	Plate - Shim 2.05	1
*	67-3610	Plate - Shim 2.1	1
*	67-3620	Plate - Shim 2.15	1
*	67-3630	Plate - Shim 2.2	1
*	67-3640	Plate - Shim 2.25	1

Ref. No.	Part No.	Description	No. Used
*14	67-3650	Plate - Shim 2.3	1
*	67-3660	Plate - Shim 2.35	1
*	67-3670	Plate - Shim 2.4	1
*	67-3680	Plate - Shim 2.45	1
*	67-3690	Plate - Shim 2.5	1
15	67-3700	Tappet Assembly	3
16	67-3810	Pin	3
17	67-3790	Screw	2
18	67-3800	Bracket	1
19	67-3780	Rack Assembly	1
20	67-3750	Washer	2
21	67-3740	Nipple	1
22	67-3730	Screw	1
23	67-3720	Washer	1
24	67-3710	Screw - Air Bleed	1
25	67-3970	Nut	3
26	67-3980	Gasket	3
27	67-3960	Nozzle Assembly	3
28	67-3950	Piece	3
29	67-3940	Pin	3
30	67-3930	Spring	3

*Not Illustrated

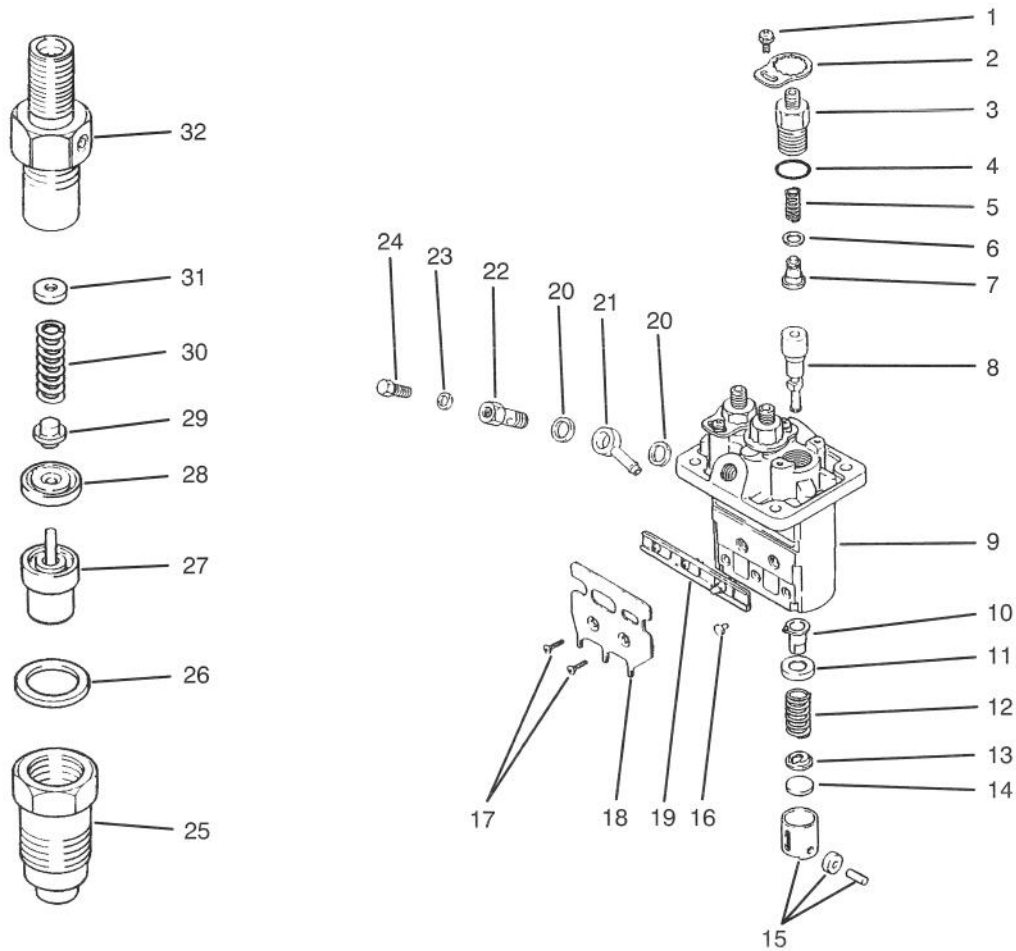

T-0570

FUEL INJECTION PUMP ASSEMBLY

Ref. No.	Part No.	Description	No. Used
31	67-3830	Washer 1.25	1
*	67-3840	Washer 1.3	1
*	67-3850	Washer 1.35	1
*	67-3860	Washer 1.4	1
*	67-3870	Washer 1.45	1
*	67-3880	Washer 1.5	1
*	67-3890	Washer 1.55	1
*	67-3900	Washer 1.6	1
*	67-3910	Washer 1.65	1
*	67-3920	Washer 1.7	1

Ref. No.	Part No.	Description	No. Used
32	75-5000	Body Sub-Assy.	3
*	53-8150	Pump Assembly (Incl. Ref. #1-24)	1
*	67-3380	Nozzle & Holder Assembly (Incl. Ref. #25-32)	3

*Not Illustrated

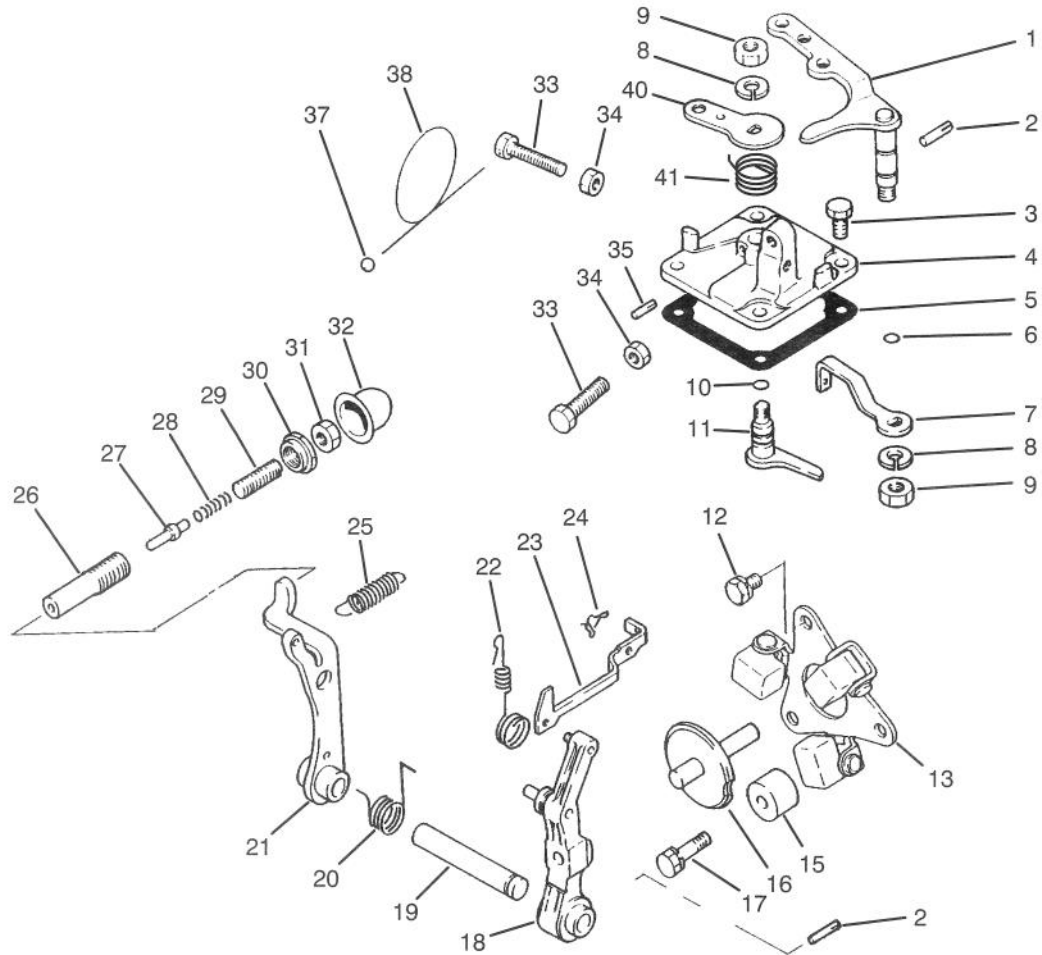

T-0571A

GOVERNOR ASSEMBLY

Ref. No.	Part No.	Description	No. Used
1	67-3990	Lever Assembly (Speed Control)	1
2	67-4000	Pin	2
3	67-4270	Bolt	4
4	67-4130	Cover - Governor	1
5	67-4160	Gasket	1
6	42-8830	O-Ring	1
7	75-4930	Lever - Governor Spring	1
8	67-3260	Washer	2
9	42-9640	Nut - Jam	2
10	42-8830	O-Ring	1
11	67-4140	Stop Lever Assembly	1
12	42-9430	Bolt w/Washer	2
13	67-4040	Weight Assembly	1
15	67-4010	Stopper	1
16	67-4070	Sliding Shaft Assembly	1
17	67-4280	Bolt w/Washer	1
18	67-4060	Governor Lever Assembly	1
19	67-4050	Shaft	1
20	67-5040	Spring	1
21	67-4090	Tension Lever Assembly	1
22	67-4300	Ring - Retaining	1

Ref. No.	Part No.	Description	No. Used
23	67-4030	Rod - Tie	1
24	67-4080	Clip	1
25	67-4260	Spring	1
26	67-4210	Case - Torque Spring	1
27	67-4230	Stopper	1
28	67-4190	Spring - Torque	1
29	67-4220	Screw - Adjusting	1
30	67-4200	Nut - Special	1
31	67-4180	Nut	1
32	67-4240	Cap	1
33	42-9420	Bolt	4
34	67-4290	Nut	4
35	67-4120	Pin	1
37	42-8690	Metal - Sealing	1
38	42-8700	Wire	1
40	67-4150	Lever - Stop	1
41		Spring - Return	1
*	67-4110	Cover Assembly (Incl. Ref.#4, 10, 11, 35 & 40-42)	1
*	92-0838	Spring Set (Incl. Ref. #26-31)	1

*Not Illustrated

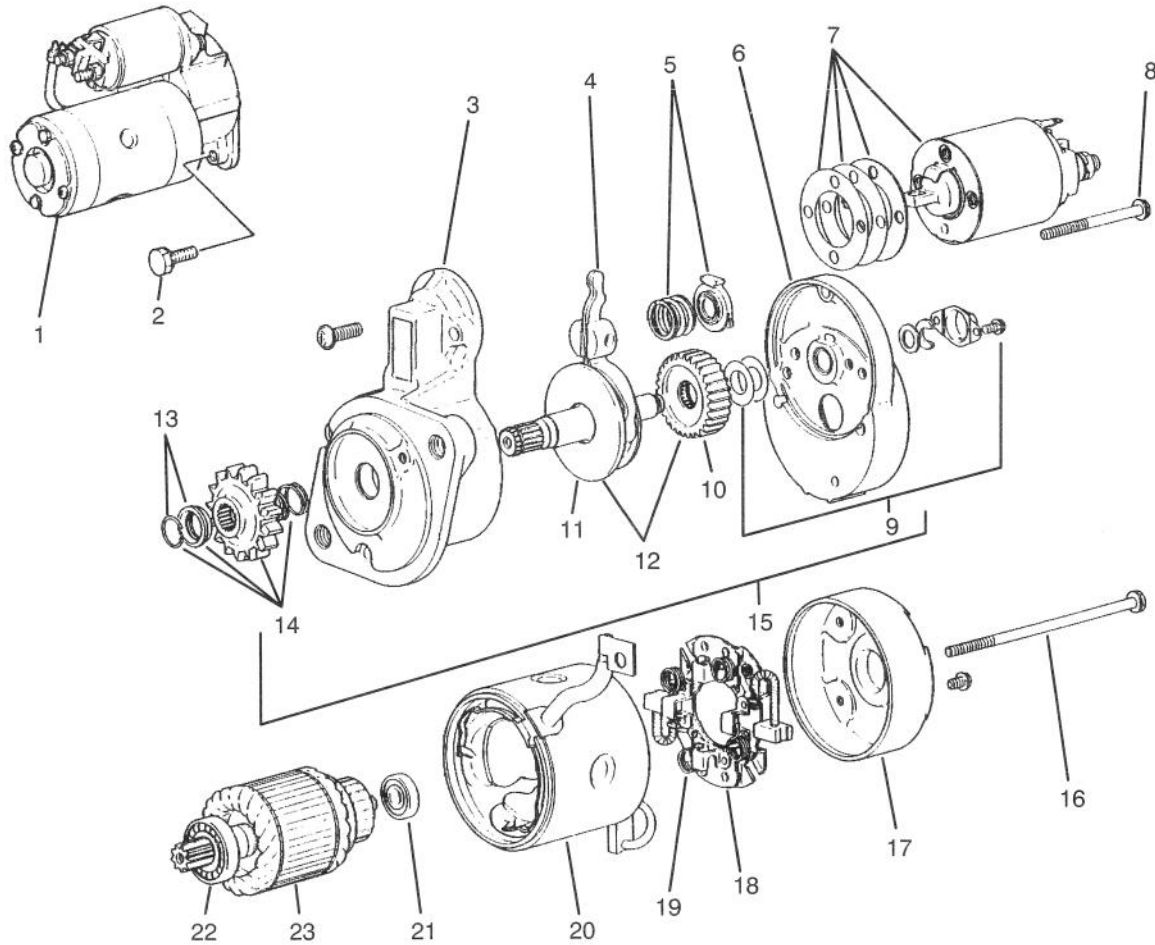

T-0572

STARTER ASSEMBLY

Ref. No.	Part No.	Description	No. Used
1	67-4600	Starter Assembly (Incl. Ref. #3-23)	1
2	92-0843	Bolt w/Washer	2
3	67-4710	Front Bracket Assembly	1
4	67-4720	Lever Assembly	1
5	67-4730	Spring Set	1
6	67-4740	Center Bracket Assembly	1
7	67-4750	Switch Assembly	1
8	52-1570	Bolt Set	1
9	56-1680	Cover Set	1
10	56-1670	Gear	1
11	67-4790	Shaft Assembly	1
12	67-4780	Gear Set (Incl. Ref. #10 & 11)	1
13	56-1640	Stopper Set	1

Ref. No.	Part No.	Description	No. Used
14	67-4770	Pinion Set (Incl. Ref. #13)	1
15	67-4760	Shaft Assembly (Incl. Ref. #9 - 12 & 14)	1
16	56-1610	Bolt	1
17	56-1720	Assy. - Bracket (Rear)	1
18	56-1700	Brush Holder Assembly (Incl. Ref. #19)	1
19	56-1710	Spring - Brush	4
20	67-4800	Yoke Assembly	1
21	56-1600	Bearing - Rear	1
22	56-1590	Bearing - Front	1
23	56-1580	Armature Set (Incl. Ref. #21 & 22)	1

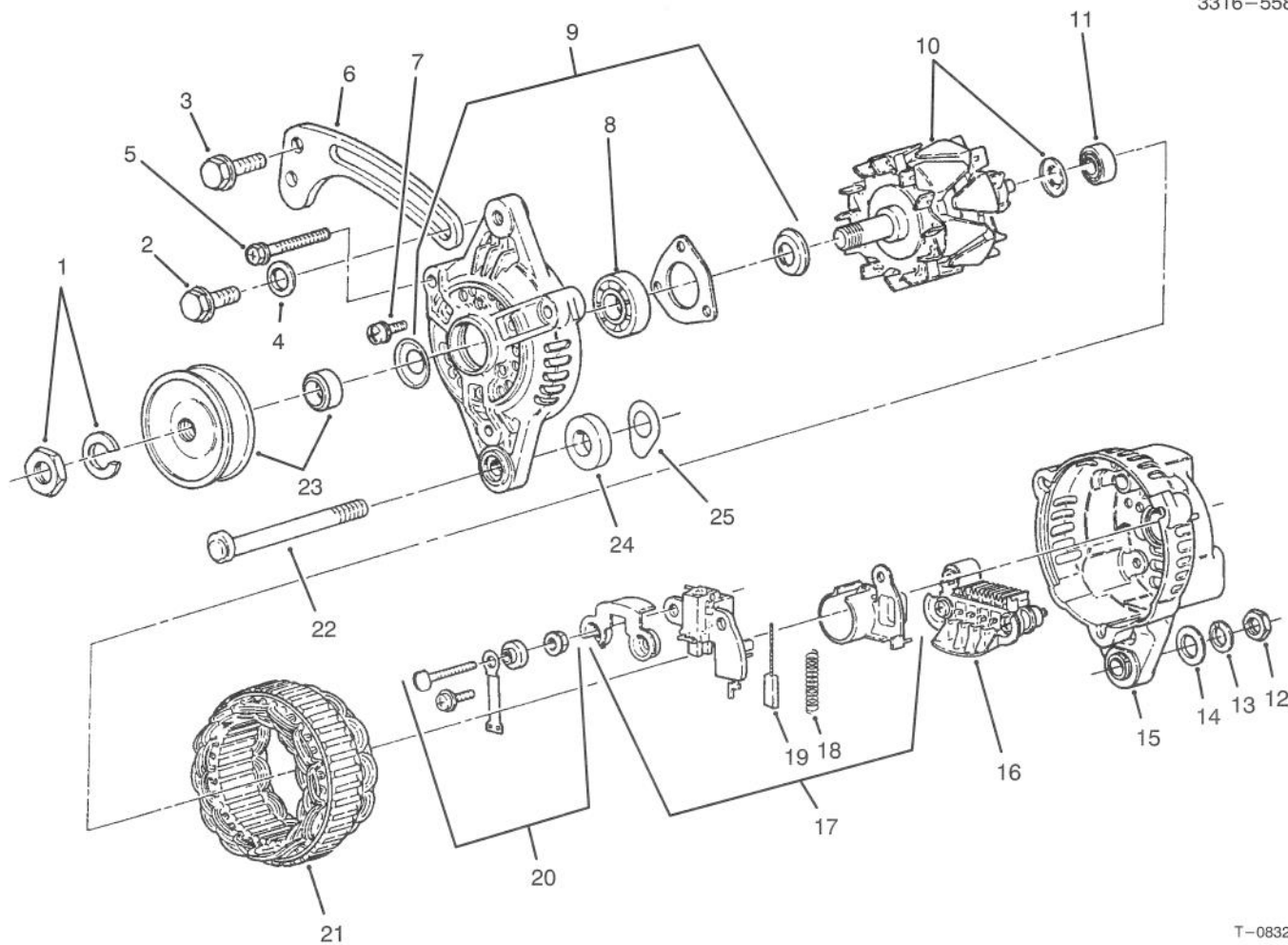

T-0832

ALTERNATOR ASSEMBLY

Ref. No.	Part No.	Description	No. Used
1	43-1920	Nut - Set	1
2	67-4660	Bolt - Flange	1
3	42-9440	Bolt w/Washer	1
4	54-8660	Washer - Flat	1
5	67-4820	Bolt Set	1
6	75-4940	Brace - Generator	1
7	67-4840	Screw - Set	1
8	67-4850	Bearing - Front	1
9	67-4830	Front Bracket Assembly (Incl. Ref. #7 & 8)	1
10	67-4860	Rotor Assembly (Incl. Ref. #11)	1
11	67-4870	Bearing - Rear	1
12	67-4670	Nut	1
13	67-3260	Washer - Lock	1
14	42-9660	Washer - Flat	1

Ref. No.	Part No.	Description	No. Used
15	67-4890	Rear Bracket Assembly (Incl. Ref. #16-20)	1
16	67-4930	Rectifier Assembly	1
17	67-4910	Regulator Assembly (Incl. Ref. #18 & 19)	1
18	43-0510	Spring - Brush	2
19	67-4920	Brush	2
20	67-4900	Terminal Set	1
21	67-4880	Stator Assembly	1
22	67-4640	Bolt	1
23	67-4810	Pulley Set	1
24	67-4620	Spacer	1
25	43-0370	Shim	5
*	67-4630	Alternator Assembly (Incl. Ref. #1-25)	1

*Not Illustrated

INTERNATIONAL DECAL CROSS REFERENCE

DUTCH DECAL KIT NO. 92-7226

DESCRIPTION	LOCATION	PART NUMBER	
		ENGLISH	DUTCH
DECAL LOAD RATING	UNDER RIGHT SIDE OF DASH	87-6050	92-5391
DECAL FUSE BLOCK	UNDER RIGHT SIDE OF DASH	87-6670	92-5370
DECAL SUPERVISOR	ON DASH	87-5910	92-5328
DECAL DASH	ON DASH	87-8530	92-6425
DECAL CAUTION FUEL	ON SKIRT	87-5930	92-5321
DECAL AXLE RANGE	ON CONSOLE	87-5960	92-5314
DECAL PTO	ON CONSOLE	87-5970	92-5356
DECAL DIFFERENTIAL LOCK	ON CONSOLE	87-6000	92-5307
DECAL REMOTE HYDRAULICS	ON CONSOLE	92-2609	92-5342
DECAL DUMP HYDRAULICS	ON CONSOLE	87-6010	92-5349
DECAL PARKING BRAKE	ON CONSOLE	87-6020	92-5300
DECAL QUICK REFERENCE	ON REAR OF SKIRT	87-9070	92-5490
DECAL DANGER	ON FRONT OF SKIRT	87-5920	92-6404

DESCRIPTION	LOCATION	PART NUMBER	
		ENGLISH	DUTCH
DECAL DANGER BED SUPPORT	ON LIFT CYLINDERS AND BED SUPPORT	87-7930	92-6411
DECAL ROLLOVER	ON ROPS	87-5940	92-5384
DECAL ROPS	ON ROPS	87-5980	92-5377
DECAL WARNING SPRING LOADED	ON SPRING CRADLE	44-0760	92-6489
DECAL CAUTION HOT SURFACE	ON LEFT REAR FRAME RAIL	66-6840	92-6475
DECAL ATF	ON REAR AXLE TUBE	87-6060	92-5469
DECAL DANGER	ON REAR AXLE TUBE	87-5990	92-5363
DECAL GREASE DRIVE SHAFTS	ON REAR AXLE TUBE	87-9080	92-6440
PLATE WARNING	ON FAN SHROUD	76-8750	92-7236
DECAL WARNING ROTATING MEMBER	ON FAN SUPPORT	80-8040	83-6439
DECAL NO STEP	ON BATTERY COVER	36-3400	84-2760
DECAL STARTING FLUID	IN FRONT OF RADIATOR	83-9150	84-6610

INTERNATIONAL DECAL CROSS REFERENCE (Cont.)

FRENCH DECAL KIT NO. 92-7227

DESCRIPTION	LOCATION	PART NUMBER	
		ENGLISH	FRENCH
DECAL LOAD RATING	UNDER RIGHT SIDE OF DASH	87-6050	92-5392
DECAL FUSE BLOCK	UNDER RIGHT SIDE OF DASH	87-6670	92-5371
DECAL SUPERVISOR	ON DASH	87-5910	92-5329
DECAL DASH	ON DASH	87-8530	92-6426
DECAL CAUTION FUEL	ON SKIRT	87-5930	92-5322
DECAL AXLE RANGE	ON CONSOLE	87-5960	92-5315
DECAL PTO	ON CONSOLE	87-5970	92-5357
DECAL DIFFERENTIAL LOCK	ON CONSOLE	87-6000	92-5308
DECAL REMOTE HYDRAULICS	ON CONSOLE	92-2609	92-5343
DECAL DUMP HYDRAULICS	ON CONSOLE	87-6010	92-5350
DECAL PARKING BRAKE	ON CONSOLE	87-6020	92-5301
DECAL QUICK REFERENCE	ON REAR OF SKIRT	87-9070	92-5498
DECAL DANGER	ON FRONT OF SKIRT	87-5920	92-6405

DESCRIPTION	LOCATION	PART NUMBER	
		ENGLISH	FRENCH
DECAL DANGER BED SUPPORT	ON LIFT CYLINDERS AND BED SUPPORT	87-7930	92-6412
DECAL ROLLOVER	ON ROPS	87-5940	92-5385
DECAL ROPS	ON ROPS	87-5980	92-5378
DECAL WARNING SPRING LOADED	ON SPRING CRADLE	44-0760	92-6490
DECAL CAUTION HOT SURFACE	ON LEFT REAR FRAME RAIL	66-6840	92-6476
DECAL ATF	ON REAR AXLE TUBE	87-6060	92-5470
DECAL DANGER	ON REAR AXLE TUBE	87-5990	92-5364
DECAL GREASE DRIVE SHAFTS	ON REAR AXLE TUBE	87-9080	92-6441
PLATE WARNING	ON FAN SHROUD	76-8750	92-7237
DECAL WARNING ROTATING MEMBER	ON FAN SUPPORT	80-8040	83-6210
DECAL NO STEP	ON BATTERY COVER	36-3400	84-2720
DECAL STARTING FLUID	IN FRONT OF RADIATOR	83-9150	84-6630

INTERNATIONAL DECAL CROSS REFERENCE (Cont.)

GERMAN DECAL KIT NO. 92-7228

DESCRIPTION	LOCATION	PART NUMBER	
		ENGLISH	GERMAN
DECAL LOAD RATING	UNDER RIGHT SIDE OF DASH	87-6050	92-5393
DECAL FUSE BLOCK	UNDER RIGHT SIDE OF DASH	87-6670	92-5372
DECAL SUPERVISOR	ON DASH	87-5910	92-5330
DECAL DASH	ON DASH	87--8530	92-6427
DECAL CAUTION FUEL	ON SKIRT	87-5930	92-5323
DECAL AXLE RANGE	ON CONSOLE	87-5960	92-5316
DECAL PTO	ON CONSOLE	87-5970	92-5358
DECAL DIFFERENTIAL LOCK	ON CONSOLE	87-6000	92-5309
DECAL REMOTE HYDRAULICS	ON CONSOLE	92-2609	92-5344
DECAL DUMP HYDRAULICS	ON CONSOLE	87-6010	92-5351
DECAL PARKING BRAKE	ON CONSOLE	87-6020	92-5302
DECAL QUICK REFERENCE	ON REAR OF SKIRT	87-9070	92-5499
DECAL DANGER	ON FRONT OF SKIRT	87-5920	92-6406

DESCRIPTION	LOCATION	PART NUMBER	
		ENGLISH	GERMAN
DECAL DANGER BED SUPPORT	ON LIFT CYLINDERS AND BED SUPPORT	87-7930	92-6413
DECAL ROLLOVER	ON ROPS	87-5940	92-5386
DECAL ROPS	ON ROPS	87-5980	92-5379
DECAL WARNING SPRING LOADED	ON SPRING CRADLE	44-0760	92-6491
DECAL CAUTION HOT SURFACE	ON LEFT REAR FRAME RAIL	66-6840	92-6477
DECAL ATF	ON REAR AXLE TUBE	87-6060	92-5471
DECAL DANGER	ON REAR AXLE TUBE	87-5990	92-5365
DECAL GREASE DRIVE SHAFTS	ON REAR AXLE TUBE	87-9080	92-6442
PLATE WARNING	ON FAN SHROUD	76-8750	92-7238
DECAL WARNING ROTATING MEMBER	ON FAN SUPPORT	80-8040	83-5730
DECAL NO STEP	ON BATTERY COVER	36-3400	84-2730
DECAL STARTING FLUID	IN FRONT OF RADIATOR	83-9150	84-6640

INTERNATIONAL DECAL CROSS REFERENCE (Cont.)

ITALIAN DECAL KIT NO. 92-7229

DESCRIPTION	LOCATION	PART NUMBER	
		ENGLISH	ITALIAN
DECAL LOAD RATING	UNDER RIGHT SIDE OF DASH	87-6050	92-5394
DECAL FUSE BLOCK	UNDER RIGHT SIDE OF DASH	87-6670	92-5373
DECAL SUPERVISOR	ON DASH	87-5910	92-5331
DECAL DASH	ON DASH	87-8530	92-6428
DECAL CAUTION FUEL	ON SKIRT	87-5930	92-5324
DECAL AXLE RANGE	ON CONSOLE	87-5960	92-5317
DECAL PTO	ON CONSOLE	87-5970	92-5359
DECAL DIFFERENTIAL LOCK	ON CONSOLE	87-6000	92-5310
DECAL REMOTE HYDRAULICS	ON CONSOLE	92-2609	92-5345
DECAL DUMP HYDRAULICS	ON CONSOLE	87-6010	92-5352
DECAL PARKING BRAKE	ON CONSOLE	87-6020	92-5303
DECAL QUICK REFERENCE	ON REAR OF SKIRT	87-9070	92-6400
DECAL DANGER	ON FRONT OF SKIRT	87-5920	92-6407

DESCRIPTION	LOCATION	PART NUMBER	
		ENGLISH	ITALIAN
DECAL DANGER BED SUPPORT	ON LIFT CYLINDERS AND BED SUPPORT	87-7930	92-6414
DECAL ROLLOVER	ON ROPS	87-5940	92-5387
DECAL ROPS	ON ROPS	87-5980	92-5380
DECAL WARNING SPRING LOADED	ON SPRING CRADLE	44-0760	92-6492
DECAL CAUTION HOT SURFACE	ON LEFT REAR FRAME RAIL	66-6840	92-6478
DECAL ATF	ON REAR AXLE TUBE	87-6060	92-5472
DECAL DANGER	ON REAR AXLE TUBE	87-5990	92-5366
DECAL GREASE DRIVE SHAFTS	ON REAR AXLE TUBE	87-9080	92-6443
PLATE WARNING	ON FAN SHROUD	76-8750	92-7239
DECAL WARNING ROTATING MEMBER	ON FAN SUPPORT	80-8040	83-5600
DECAL NO STEP	ON BATTERY COVER	36-3400	84-2750
DECAL STARTING FLUID	IN FRONT OF RADIATOR	83-9150	84-6650

INTERNATIONAL DECAL CROSS REFERENCE (Cont.)

JAPANESE DECAL KIT NO. 92-7230

DESCRIPTION	LOCATION	PART NUMBER	
		ENGLISH	JAPANESE
DECAL LOAD RATING	UNDER RIGHT SIDE OF DASH	87-6050	92-5395
DECAL FUSE BLOCK	UNDER RIGHT SIDE OF DASH	87-6670	92-5374
DECAL SUPERVISOR	ON DASH	87-5910	92-5332
DECAL DASH	ON DASH	87-8530	92-6429
DECAL CAUTION FUEL	ON SKIRT	87-5930	92-5325
DECAL AXLE RANGE	ON CONSOLE	87-5960	92-5318
DECAL PTO	ON CONSOLE	87-5970	92-5360
DECAL DIFFERENTIAL LOCK	ON CONSOLE	87-6000	92-5311
DECAL REMOTE HYDRAULICS	ON CONSOLE	92-2609	92-5346
DECAL DUMP HYDRAULICS	ON CONSOLE	87-6010	92-5353
DECAL PARKING BRAKE	ON CONSOLE	87-6020	92-5304
DECAL QUICK REFERENCE	ON REAR OF SKIRT	87-9070	92-6401
DECAL DANGER	ON FRONT OF SKIRT	87-5920	92-6408

DESCRIPTION	LOCATION	PART NUMBER	
		ENGLISH	JAPANESE
DECAL DANGER BED SUPPORT	ON LIFT CYLINDERS AND BED SUPPORT	87-7930	92-6415
DECAL ROLLOVER	ON ROPS	87-5940	92-5388
DECAL ROPS	ON ROPS	87-5980	92-5381
DECAL WARNING SPRING LOADED	ON SPRING CRADLE	44-0760	92-6493
DECAL CAUTION HOT SURFACE	ON LEFT REAR FRAME RAIL	66-6840	92-6479
DECAL ATF	ON REAR AXLE TUBE	87-6060	92-5473
DECAL DANGER	ON REAR AXLE TUBE	87-5990	92-5367
DECAL GREASE DRIVE SHAFTS	ON REAR AXLE TUBE	87-9080	92-6444
PLATE WARNING	ON FAN SHROUD	76-8750	92-7240
DECAL WARNING ROTATING MEMBER	ON FAN SUPPORT	80-8040	83-6030
DECAL NO STEP	ON BATTERY COVER	36-3400	84-2780
DECAL STARTING FLUID	IN FRONT OF RADIATOR	83-9150	84-6660

INTERNATIONAL DECAL CROSS REFERENCE (Cont.)

SPANISH DECAL KIT NO. 92-7231

DESCRIPTION	LOCATION	PART NUMBER	
		ENGLISH	SPANISH
DECAL LOAD RATING	UNDER RIGHT SIDE OF DASH	87-6050	92-5396
DECAL FUSE BLOCK	UNDER RIGHT SIDE OF DASH	87-6670	92-5375
DECAL SUPERVISOR	ON DASH	87-5910	92-5333
DECAL DASH	ON DASH	87-8530	92-6430
DECAL CAUTION FUEL	ON SKIRT	87-5930	92-5326
DECAL AXLE RANGE	ON CONSOLE	87-5960	92-5319
DECAL PTO	ON CONSOLE	87-5970	92-5361
DECAL DIFFERENTIAL LOCK	ON CONSOLE	87-6000	92-5312
DECAL REMOTE HYDRAULICS	ON CONSOLE	92-2609	92-5347
DECAL DUMP HYDRAULICS	ON CONSOLE	87-6010	92-5354
DECAL PARKING BRAKE	ON CONSOLE	87-6020	92-5305
DECAL QUICK REFERENCE	ON REAR OF SKIRT	87-9070	92-6402
DECAL DANGER	ON FRONT OF SKIRT	87-5920	92-6409

DESCRIPTION	LOCATION	PART NUMBER	
		ENGLISH	SPANISH
DECAL DANGER BED SUPPORT	ON LIFT CYLINDERS AND BED SUPPORT	87-7930	92-6416
DECAL ROLLOVER	ON ROPS	87-5940	92-5389
DECAL ROPS	ON ROPS	87-5980	92-5382
DECAL WARNING SPRING LOADED	ON SPRING CRADLE	44-0760	92-6494
DECAL CAUTION HOT SURFACE	ON LEFT REAR FRAME RAIL	66-6840	92-6480
DECAL ATF	ON REAR AXLE TUBE	87-6060	92-5474
DECAL DANGER	ON REAR AXLE TUBE	87-5990	92-5368
DECAL GREASE DRIVE SHAFTS	ON REAR AXLE TUBE	87-9080	92-6445
PLATE WARNING	ON FAN SHROUD	76-8750	92-7241
DECAL WARNING ROTATING MEMBER	ON FAN SUPPORT	80-8040	83-5890
DECAL NO STEP	ON BATTERY COVER	36-3400	84-2740
DECAL STARTING FLUID	IN FRONT OF RADIATOR	83-9150	84-6680

INTERNATIONAL DECAL CROSS REFERENCE (Cont.)

SWEDISH DECAL KIT NO. 92-7232

DESCRIPTION	LOCATION	PART NUMBER	
		ENGLISH	SWEDISH
DECAL LOAD RATING	UNDER RIGHT SIDE OF DASH	87-6050	92-5397
DECAL FUSE BLOCK	UNDER RIGHT SIDE OF DASH	87-6670	92-5376
DECAL SUPERVISOR	ON DASH	87-5910	92-5334
DECAL DASH	ON DASH	87-8530	92-6431
DECAL CAUTION FUEL	ON SKIRT	87-5930	92-5327
DECAL AXLE RANGE	ON CONSOLE	87-5960	92-5320
DECAL PTO	ON CONSOLE	87-5970	92-5362
DECAL DIFFERENTIAL LOCK	ON CONSOLE	87-6000	92-5313
DECAL REMOTE HYDRAULICS	ON CONSOLE	92-2609	92-5348
DECAL DUMP HYDRAULICS	ON CONSOLE	87-6010	92-5355
DECAL PARKING BRAKE	ON CONSOLE	87-6020	92-5306
DECAL QUICK REFERENCE	ON REAR OF SKIRT	87-9070	92-6403
DECAL DANGER	ON FRONT OF SKIRT	87-5920	92-6410

DESCRIPTION	LOCATION	PART NUMBER	
		ENGLISH	SWEDISH
DECAL DANGER BED SUPPORT	ON LIFT CYLINDERS AND BED SUPPORT	87-7930	92-6417
DECAL ROLLOVER	ON ROPS	87-5940	92-5390
DECAL ROPS	ON ROPS	87-5980	92-5383
DECAL WARNING SPRING LOADED	ON SPRING CRADLE	44-0760	92-6495
DECAL CAUTION HOT SURFACE	ON LEFT REAR FRAME RAIL	66-6840	92-6481
DECAL ATF	ON REAR AXLE TUBE	87-6060	92-5475
DECAL DANGER	ON REAR AXLE TUBE	87-5990	92-5369
DECAL GREASE DRIVE SHAFTS	ON REAR AXLE TUBE	87-9080	92-6446
PLATE WARNING	ON FAN SHROUD	76-8750	92-7242
DECAL WARNING ROTATING MEMBER	ON FAN SUPPORT	80-8040	83-5450
DECAL NO STEP	ON BATTERY COVER	36-3400	84-2710
DECAL STARTING FLUID	IN FRONT OF RADIATOR	83-9150	84-6690

TORO PART NUMBER INDEX

3316-558

Part No.	Description	Pg. Ref.		Part No.	Description	Pg. Ref.	
		No.	Qty.			No.	Qty.
111071	Bumper	14	4 2	42-7510	Pipe	49	4 1
116749	Horn Assembly	1	21 1	42-7510	Pipe	49	9 1
3-7166	Bolt - Shoulder	26	35 1	42-7840	Key	47	20 1
5-3637	Washer - Flat	40	7 1	42-7860	Lock	48	33 12
5-3637	Washer - Flat	30	16 1	42-7870	Seal	48	30 6
12-5450	Screw - Hex. Hd.	39	11 4	42-8240	Gasket	53	6 3
18-1720	Ball Joint	30	49 1	42-8690	Metal - Sealing	55	37 1
18-2830	Horn Switch Assembly	2	31 1	42-8700	Wire	55	38 1
18-4260	Screw/Lockwasher Assy.	6	9 2	42-8830	O-Ring	55	6 1
18-4270	Clamp - Ball Return Guide	6	8 1	42-8830	O-Ring	55	10 1
18-4340	Plug - Rack Piston End	6	6 1	42-9110	Gasket	49	21 1
18-5160	Seal Kit - Pitman Shaft	7	* 1	42-9110	Gasket - Muffler	30	25 1
18-5170	Seal Kit - Valve Ring	7	* 1	42-9260	Plug	50	15 1
18-5180	Bearing Kit - Lower Thrust	7	* 1	42-9420	Bolt	55	33 4
18-5190	Ball - Chrome Alloy	6	10 11	42-9430	Bolt w/Washer	49	7 1
19-4050	Knob	38	8 2	42-9430	Bolt w/Washer	55	12 2
19-4050	Knob	26	34 1	42-9440	Bolt W/Washer	48	25 4
20-7150	Switch - Glow Plug	3	62 1	42-9440	Bolt w/Washer	57	3 1
21-0360	Nut	9	6 1	42-9440	Bolt w/Washer	50	8 11
21-1830	Spring - Extension	8	30 1	42-9440	Screw - Cap Hex. Hd.	30	1 3
21-9260	Spacer	5	4 1	42-9440	Screw - Cap Hex. Hd.	30	54 1
22-8330	Plug	45	1 2	42-9490	Bolt w/Washer	51	10 4
22-8340	Spring	45	3 2	42-9490	Bolt w/Washer	47	11 2
22-8350	Ball	45	4 2	42-9490	Bolt w/Washer	50	18 18
22-8360	Pin - Cam	45	6 2	42-9510	Bolt	48	42 1
22-8370	Seat-Check Valve	45	5 2	42-9530	Screw - Cap Hex. Hd.	33	10 25
22-8380	Retainer - Spring	45	10 2	42-9530	Screw - Cap Hex. Hd.	12	21 9
22-8410	Spring	45	11 1	42-9570	Stud	49	20 4
22-8420	Spool	45	8 1	42-9570	Stud - Muffler	30	24 4
22-8480	Ring - Retaining, Spool	45	13 1	42-9580	Nut - Lock	30	33 2
22-8490	Ring - Retaining	45	14 1	42-9590	Nut	48	17 6
22-8500	O-Ring	45	9 2	42-9640	Nut - Jam	55	9 2
23-3030	Spacer	45	12 1	42-9650	Nut - Jam	52	30 1
23-7270	Nut - Lug	20	4 10	42-9660	Washer	48	39 4
23-7270	Nut - Lug	23	18 10	42-9660	Washer - Flat	57	14 1
26-0071	Bumper	1	9 2	42-9850	Washer - Lock	12	20 12
27-2360	Ignition Switch Assembly	2	43 1	42-9850	Washer - Lock	36	23 3
27-5360	Hose - Fuel	39	12 2	42-9850	Washer - Lock	30	26 4
27-5360	Hose - Fuel	30	13 1	42-9850	Washer - Lock	33	32 42
27-6590	Spacer - Thick	28	7 4	43-0370	Shim	57	25 5
27-6600	Spacer - Thin	28	3 4	43-0510	Spring - Brush	57	18 2
28-8200	O-Ring	6	27 1	43-1920	Nut - Set	57	1 1
28-8210	Bolt - Flange Hex. Hd.	6	17 4	43-1950	Valve	43	9 1
28-8220	Nut - Lash Adjuster	6	16 1	43-2550	Filter	39	26 1
28-8270	Seal Service Kit - End Plug	7	* 1	43-2560	Gasket	39	25 1
28-8280	Seal Kit - Side Cover	6	14 1	43-2570	Gasket	39	27 1
28-8290	Seal Service Kit	7	* 1	43-2580	Magnet	39	24 1
33-1300	Assembly - Element	41	5 1	43-2710	O-Ring	49	36 2
33-1310	Baffle	41	8 1	43-2820	Cap - Sealing	48	47 1
33-1320	Cup	41	10 1	43-3160	Screw - Adjusting	48	44 1
33-1330	Assembly - Nut	41	6 1	43-5150	Piston	44	11 1
33-1340	Clamp Assembly	41	7 1	43-5920	Washer - Lock	30	17 1
33-1350	Band Assembly	41	3 2	43-5960	Nut - Special	48	46 1
33-3090	Bushing - Flange	18	7 4	43-5970	Nut	39	35 2
36-3400	Decal - No Step	38	10 1	43-6550	Ring - Retaining	5	10 2
36-4790	Washer - Thrust	30	39 3	44-0760	Decal - Warning	18	33 2
39-7310	O-Ring	6	35 3	44-2230	Disc - Rubber	28	4 2
39-7310	Seal - O-Ring	42	29 2	46-3710	Fitting - 90°	39	21 2
39-7420	Washer - Lock	5	22 1	46-8091	Screw - Hex. Flange Hd.	26	10 2
39-7420	Washer - Lock	6	42 1	48-7560	Screw - Cap Hex. Hd.	33	24 1
39-7440	Nut - Lock	5	23 1	48-7650	Screw - Cap Hex. Hd.	39	1 2
39-7440	Nut - Pitman Arm	6	41 1	48-7660	Screw - Cap Hex. Hd.	30	51 2
42-3560	Screw - Shoulder	16	15 1	48-7700	Screw - Cap Hex. Hd.	36	9 3
42-7080	Cap	47	2 2	48-7700	Screw - Cap Hex. Hd.	30	23 6
42-7160	Pin - Dowel	52	46 1	48-7730	Screw - Cap Hex. Hd.	33	18 5
42-7190	Bushing	52	33 2	48-7740	Screw - Cap Hex. Hd.	5	15 4
42-7210	Plug	50	19 1	48-7880	Nut - Lock	30	18 1
42-7290	Gasket - Oil Drain	50	16 2	48-7930	Nut	30	27 4

*Not Illustrated

TORO PART NUMBER INDEX (Cont.)

Part No.	Description	Pg. Ref.			Part No.	Description	Pg. Ref.		
		No.	No.	Qty.			No.	No.	Qty.
48-7930	Nut - Hex.	33	2	1	67-2200	Seal	47	4	4
48-8000	Washer - Lock	39	34	2	67-2210	Plug	52	36	3
48-8010	Washer - Lock	30	52	2	67-2220	Guide	52	8	1
48-8070	Washer - Flat	5	6	1	67-2230	Oil Seal	52	14	1
48-9520	Nut - Lock	22	28	2	67-2250	Bolt	47	5	8
48-9520	Nut - Lock	31	50	3	67-2270	Case	52	15	1
48-9590	Washer - Lock	30	29	10	67-2280	Gasket	52	13	1
49-7810	Nut - Lock	39	36	2	67-2290	Cover	52	10	1
49-9150	Washer - Flat	16	2	1	67-2300	Gasket	52	9	1
49-9150	Washer - Flat	15	36	1	67-2310	Plate	50	6	1
51-5610	Pin - Alignment	30	20	3	67-2320	Gasket - Plate	50	7	1
51-5610	Pin - Dowel	48	26	3	67-2330	Bolt	51	3	2
52-1570	Bolt Set	56	8	1	67-2330	Bolt	52	16	6
52-2890	Bushing - Flange	8	24	2	67-2330	Bolt	49	34	4
53-8150	Fuel Pump Assembly	39	28	1	67-2340	Bolt w/Washer	50	3	3
53-8150	Pump Assembly	54	*	1	67-2340	Bolt w/Washer	52	11	2
54-0110	Element - Oil Filter	31	38	1	67-2340	Bolt w/Washer	49	17	2
54-8660	Washer - Flat	57	4	1	67-2350	Plug	52	25	1
55-7120	Switch - Brake Light	8	9	1	67-2360	Bushing	52	26	2
56-0020	Plug	52	12	3	67-2370	Bushing	52	32	1
56-0020	Plug	47	24	3	67-2380	Bushing	52	27	3
56-0020	Plug - Expansion	49	18	1	67-2390	Plug	52	24	1
56-0100	Plug	52	37	1	67-2410	Bearing Set 0.25	47		1
56-0220	Pin	52	35	2	67-2420	Bearing Set 0.50	47		1
56-0480	Key - Woodruff	47	8	1	67-2440	Bolt w/Washer	52	22	6
56-0480	Key - Woodruff	48	18	2	67-2450	Dipstick	52	5	1
56-1230	Shaft - Oil Filter	52	28	1	67-2480	Gasket - Oil Pan	50	17	1
56-1580	Armature Set	56	23	1	67-2500	Plunger	50	25	1
56-1590	Bearing - Front	56	22	1	67-2510	Spring	50	26	1
56-1600	Bearing - Rear	56	21	1	67-2520	Plug	50	28	1
56-1610	Bolt	56	16	1	67-2530	Gear - Inner	50	12	1
56-1640	Stopper Set	56	13	1	67-2540	Gear - Outer	50	11	1
56-1670	Gear	56	10	1	67-2550	Housing - Oil Pump	50	10	1
56-1680	Cover Set	56	9	1	67-2560	Bolt w/Washer	50	9	3
56-1700	Brush Holder Assembly	56	18	1	67-2570	Plug	50	29	1
56-1710	Spring - Brush	56	19	4	67-2570	Plug - Taper	49	19	1
56-1720	Assy. - Bracket (Rear)	56	17	1	67-2580	Gasket - Case	50	2	1
56-7973	Clamp - Hydraulic Tube	42	17	4	67-2590	Oil Seal	50	23	1
57-6380	Screw - Cap Hex. Hd.	12	27	3	67-2600	Bolt	51	5	1
58-4250	Magnet	26	11	2	67-2600	Bolt	50	21	3
60-6750	Screw - Cap Hex. Hd.	33	4	11	67-2610	Bolt	51	9	2
62-5550	Decal - TORO	1	2	1	67-2610	Bolt	50	22	4
62-7650	Gasket - Sending Unit	40	3	1	67-2620	Bolt	50	24	1
63-7440	Solenoid - Shutoff	48	48	1	67-2630	O-Ring	50	20	2
63-7590	Relay - S.P.D.T.	39	9	1	67-2640	Cap	50	30	1
63-7640	Unit - Sending	40	4	1	67-2650	Oil Fill Cap Assembly	50	32	1
63-7790	Screw - Cap Hex. Hd.	30	28	13	67-2660	O-Ring	50	31	1
63-8140	Pulley	26	19	1	67-2670	Hose - Breather	49	8	1
63-8280	Head - Filter	39	16	1	67-2680	Hanger - Engine	49	16	2
63-8290	Vent - Air	39	17	1	67-2700	Guide - Valve	49	42	6
63-8300	Element - Filter	39	18	1	67-2710	Cap - Sealing	49	41	3
63-8310	Drain - Filter	39	19	1	67-2720	Gasket - Cylinder Head	49	25	1
63-8360	Key - Ignition	2	10	1	67-2730	Bolt	49	43	8
63-9230	Battery	38	7	1	67-2740	Bolt - Flange	49	15	3
63-9640	Hose - Fuel	40	12	1	67-2760	Gasket	49	14	1
63-9640	Hose - Fuel Tank to Pump	39	23	1	67-2770	Nut - Cap	49	12	2
64-4430	Gasket - Thermostat	30	43	1	67-2780	Washer	49	13	2
65-5100	Handle	26	9	1	67-2790	Ring Set STD	48	11	3
65-5220	Screw - Hex. Socket Hd.	15	40	3	67-2800	Ring Set 0.25 OS	48		3
65-5360	Spring - Extension	5	35	1	67-2810	Ring Set 0.5005	48		3
66-3160	Screw - Cap Hex. Hd.	12	6	4	67-2850	Connecting Rod Assembly	48	9	3
66-3160	Screw - Cap Hex. Hd.	31	24	7	67-2860	Bolt	48	12	6
66-3160	Screw - Cap Hex. Hd.	12	39	4	67-2890	Bearing Set 0.25 US	48		3
66-3240	Cap - Radiator	26	12	1	67-2900	Bearing Set 0.50 US	48		3
66-6840	Decal - Caution	22	32	1	67-2940	Nut - Jam	48	22	1
66-8700	Glow Plug Indicator Assy.	39	32	1	67-2950	Washer	48	20	1
66-8800	Relay	39	10	1	67-2960	Washer - Lock	48	21	1
67-1450	Spring	30	48	1	67-2980	Gear - Ring	48	15	1

*Not Illustrated

TORO PART NUMBER INDEX (Cont.)

Part No.	Description	Pg. Ref. No. No. Qty.	Part No.	Description	Pg. Ref. No. No. Qty.
67-2990	Bolt	48 14 4	67-3680	Plate - Shim 2.45	53 * 1
67-3000	Washer	47 10 2	67-3690	Plate - Shim 2.5	53 * 1
67-3010	Cam Shaft	47 7 1	67-3700	Tappet Assembly	53 15 3
67-3030	Bearing	47 9 2	67-3710	Screw - Air Bleed	53 24 1
67-3050	Bearing	47 22 1	67-3720	Washer	53 23 1
67-3060	Shaft	47 21 1	67-3730	Screw	53 22 1
67-3080	Ring - Retaining	47 23 1	67-3740	Nipple	53 21 1
67-3100	Retainer	48 32 6	67-3750	Washer	53 20 2
67-3110	Spring	48 31 6	67-3760	Plate - Lock	53 2 3
67-3120	Tappet	48 6 6	67-3770	Screw w/Washer	53 1 3
67-3130	Valve - Intake	48 28 3	67-3780	Rack Assembly	53 19 1
67-3140	Valve - Exhaust	48 29 3	67-3790	Screw	53 17 2
67-3150	Rod - Push	48 5 6	67-3800	Bracket	53 18 1
67-3160	Arm - Rocker	48 1 6	67-3810	Pin	53 16 3
67-3170	Spring	48 40 2	67-3830	Washer 1.25	54 31 1
67-3180	Cap	48 34 6	67-3840	Washer 1.3	54 * 1
67-3190	Rocker Shaft Assembly	48 38 1	67-3850	Washer 1.35	54 * 1
67-3200	Stay - Rocker	48 35 3	67-3860	Washer 1.4	54 * 1
67-3210	Screw - Adjusting	48 4 6	67-3870	Washer 1.45	54 * 1
67-3220	Pin	48 37 1	67-3880	Washer 1.5	54 * 1
67-3230	Nut - Jam	48 2 6	67-3890	Washer 1.55	54 * 1
67-3240	Ring - Retaining	48 3 2	67-3900	Washer 1.6	54 * 1
67-3250	Bolt - Rockers Stay	48 43 2	67-3910	Washer 1.65	54 * 1
67-3260	Washer	55 8 2	67-3920	Washer 1.7	54 * 1
67-3260	Washer	48 41 6	67-3930	Spring	53 30 3
67-3260	Washer - Lock	57 13 1	67-3940	Pin	53 29 3
67-3270	Pump Assembly	52 41 1	67-3950	Piece	53 28 3
67-3280	Shim 0.2	52 38 1	67-3960	Nozzle Assembly	53 27 3
67-3290	Shim 0.3	52 * 1	67-3970	Nut	53 25 3
67-3300	Shim 0.5	52 * 1	67-3980	Gasket	53 26 3
67-3310	Shim 0.4	52 * 1	67-3990	Lever Assembly	55 1 1
67-3320	Shim 0.6	52 * 1	67-4000	Pin	55 2 2
67-3330	Shim 0.7	52 * 1	67-4010	Stopper	55 15 1
67-3340	Shim 0.8	52 * 1	67-4030	Rod - Tie	55 23 1
67-3350	Shim 0.9	52 * 1	67-4040	Weight Assembly	55 13 1
67-3360	Shim 1.0	52 * 1	67-4050	Shaft	55 19 1
67-3370	Bolt w/Washer	52 39 4	67-4060	Governor Lever Assembly	55 18 1
67-3380	Nozzle & Holder Assembly	54 * 3	67-4070	Sliding Shaft Assembly	55 16 1
67-3380	Nozzle & Holder Assembly	52 6 1	67-4080	Clip	55 24 1
67-3390	Gasket	52 7 3	67-4090	Tension Lever Assembly	55 21 1
67-3400	Pipe No. 1 Assembly	52 42 1	67-4110	Cover Assembly	55 * 1
67-3410	Pipe No. 2 Assembly	52 43 1	67-4120	Pin	55 35 1
67-3420	Assy. - Pipe No. 3	52 1 1	67-4130	Cover - Governor	55 4 1
67-3430	Nut	52 2 3	67-4140	Stop Lever Assembly	55 11 1
67-3440	Gasket	52 4 3	67-4150	Lever - Stop	55 40 1
67-3450	Pipe - Fuel Return	52 3 1	67-4160	Gasket	55 5 1
67-3460	Sub-Assy. - Housing	53 9 1	67-4180	Nut	55 31 1
67-3470	Holder - Delivery Valve	53 3 3	67-4190	Spring - Torque	55 28 1
67-3480	O-Ring	53 4 3	67-4200	Nut - Special	55 30 1
67-3490	Spring	53 5 3	67-4210	Case - Torque Spring	55 26 1
67-3500	Sub-Assy. - Valve	53 7 3	67-4220	Screw - Adjusting	55 29 1
67-3510	Sub-Assy. - Element	53 8 3	67-4230	Stopper	55 27 1
67-3520	Sub-Assy. - Sleeve	53 10 3	67-4240	Cap	55 32 1
67-3530	Seat	53 11 3	67-4250	Cover Assembly	48 24 1
67-3540	Spring	53 12 3	67-4260	Spring	55 25 1
67-3550	Seat	53 13 3	67-4270	Bolt	55 3 4
67-3560	Plate - Shim 1.85	53 14 1	67-4280	Bolt w/Washer	55 17 1
67-3570	Plate - Shim 1.9	53 * 1	67-4290	Nut	55 34 4
67-3580	Plate - Shim 1.95	53 * 1	67-4300	Ring - Retaining	55 22 1
67-3590	Plate - Shim 2.0	53 * 1	67-4310	Gasket	48 23 1
67-3600	Plate - Shim 2.05	53 * 1	67-4330	Oil Filter Assembly	52 40 1
67-3610	Plate - Shim 2.1	53 * 1	67-4340	Screen Assembly	52 31 1
67-3620	Plate - Shim 2.15	53 * 1	67-4350	Oil Pressure Switch	51 8 1
67-3630	Plate - Shim 2.2	53 * 1	67-4360	Pulley	51 1 1
67-3640	Plate - Shim 2.25	53 * 1	67-4380	Pump Assembly	51 6 1
67-3650	Plate - Shim 2.3	53 *14 1	67-4390	Gasket	51 7 1
67-3660	Plate - Shim 2.35	53 * 1	67-4400	Bolt	49 1 2
67-3670	Plate - Shim 2.4	53 * 1	67-4400	Bolt	51 4 1

*Not Illustrated

TORO PART NUMBER INDEX (Cont.)

Part No.	Description	Pg. Ref.		Part No.	Description	Pg. Ref.	
		No.	Qty.			No.	Qty.
67-4410	V-Belt	51	2 1	76-9100	Spacer	29	17 6
67-4460	Gasket (Thermostat Fitting)	49	31 1	76-9100	Spacer - Hi-Lo Lever	15	35 1
67-4470	Bolt	49	33 1	80-6990	Washer	23	38 4
67-4480	Pipe - By-Pass	49	37 1	80-6990	Washer - Flat	31	49 3
67-4510	Gauge Nut - Water Temp.	49	35 1	80-8040	Decal - Caution	28	1 1
67-4520	Pipe	49	2 1	83-9150	Decal - Starting Fluid	26	33 1
67-4530	Sub-Assy. Cover (Intake)	49	5 1	84-1680	Ring - Retaining	44	7 1
67-4540	O-Ring	49	3 1	84-1880	Fan	26	29 1
67-4550	Gasket - Intake Manifold	49	44 1	87-0150	Tower - Control Arm RH	18	9 1
67-4570	Gasket - Exhaust Manifold	49	26 1	87-0160	Tower - Control Arm LH	18	* 1
67-4590	Bolt	49	23 6	87-0170	Arm - Control Upper RH	19	21 1
67-4600	Starter Assembly	56	1 1	87-0180	Arm - Control Upper LH	19	* 1
67-4620	Spacer	57	24 1	87-0210	Arm - Control Lower RH	19	18 1
67-4630	Alternator Assembly	57	* 1	87-0220	Arm - Control Lower LH	19	* 1
67-4640	Bolt	57	22 1	87-0270	Drum - Brake	20	7 2
67-4660	Bolt - Flange	57	2 1	87-0370	Arm - Pitman	5	21 1
67-4670	Nut	57	12 1	87-0650	Fuel Tank Assembly	40	2 1
67-4690	Plate - Glow Plug	49	40 1	87-0660	Hose - Reservoir Rear	8	17 1
67-4710	Front Bracket Assembly	56	3 1	87-0670	Hose - Reservoir Front	8	16 1
67-4720	Lever Assembly	56	4 1	87-0690	Spring - Compression	18	15 2
67-4730	Spring Set	56	5 1	87-0710	Hood	1	1 1
67-4740	Center Bracket Assembly	56	6 1	87-0740	Key - Supervisor Switch	2	17 1
67-4750	Switch Assembly	56	7 1	87-1430	Joint - Ball	19	16 4
67-4760	Shaft Assembly	56	15 1	87-1450	Bushing - Rubber	19	1 8
67-4770	Pinion Set	56	14 1	87-1470	Rod End Assy. - LH Thread	20	19 2
67-4780	Gear Set	56	12 1	87-1480	Rod End Assy. - RH Thread	20	24 2
67-4790	Shaft Assembly	56	11 1	87-1490	Spring - Leaf	22	15 2
67-4800	Yoke Assembly	56	20 1	87-1500	Steering Gear (Complete)	7	* 1
67-4810	Pulley Set	57	23 1	87-1500	Steering Gear Assembly	5	20 1
67-4820	Bolt Set	57	5 1	87-1720	Nut - Supervisor Switch	2	18 1
67-4830	Front Bracket Assembly	57	9 1	87-1820	Housing - Bell	12	10 1
67-4840	Screw - Set	57	7 1	87-1840	Drum - Brake	23	15 2
67-4850	Bearing - Front	57	8 1	87-1910	Pin - Alignment	12	13 2
67-4860	Rotor Assembly	57	10 1	87-1920	Seal - Shaft	12	8 2
67-4870	Bearing - Rear	57	11 1	87-1940	Frame - Engine	29	1 1
67-4880	Stator Assembly	57	21 1	87-1970	Bearing Matched Set	23	20 2
67-4890	Rear Bracket Assembly	57	15 1	87-2000	Screen - Radiator	26	8 1
67-4900	Terminal Set	57	20 1	87-2040	Lever - Shift	15	16 1
67-4910	Regulator Assembly	57	17 1	87-2090	Engine	30	55 1
67-4920	Brush	57	19 2	87-2100	Bearing - Release	12	26 1
67-4930	Rectifier Assembly	57	16 1	87-2110	Tail Light Assembly	46	10 1
67-5040	Spring	55	20 1	87-2120	Headlight Assembly	1	3 2
67-5050	Thermostat	30	42 1	87-2150	Fender - Front	13	24 2
68-9950	Spring - Extension	31	44 1	87-2240	Housing - Axle	23	7 2
70-8560	Retainer - Indicator	39	31 1	87-2260	Boot - Shift Lower	15	28 1
70-8680	Pulley - Crankshaft	48	19 1	87-2280	Bearing	5	25 3
70-8750	Manifold - Exhaust	49	24 1	87-2310	Clevis - Cable	31	36 3
71-3381	Tube - Overflow	26	1 1	87-2410	Rod - Tie	20	17 2
71-3383	Hose - Overflow	26	4 1	87-2420	Boot	19	19 4
71-5320	Washer - Flat	16	18 1	87-2440	Bumper	1	7 2
72-4310	Switch - Ball N.C.	31	46 1	87-2480	Link - Stabilizer	18	24 2
74-0720	Tube - Manual	14	1 1	87-2500	Sleeve - Spring Pivot	18	12 2
75-4706	Hose	30	14 1	87-2510	Bracket - Seat Frame	14	11 2
75-4706	Hose - Fuel	40	11 1	87-2520	Tube - Pivot	15	21 1
75-4900	Bearing Set STD	47	3 1	87-2540	Pedal - Brake	8	4 1
75-4910	Oil Pan Assembly	50	14 1	87-2590	Shaft - Brake Pedal	8	48 1
75-4920	Case Sub-Assembly	50	1 1	87-2610	Pedal - Clutch	12	37 1
75-4930	Lever - Governor Spring	55	7 1	87-2640	Support - Master Cylinder	8	19 1
75-4940	Brace - Generator	57	6 1	87-2650	Gusset	8	21 1
75-5000	Body Sub-Assy.	54	32 3	87-2660	Support - Pedal LH	8	18 1
75-5010	Bearing Set STD	48	8 3	87-2670	Pedal - Accelerator	8	36 1
75-5040	Gasket Kit	50	* 1	87-2710	Lever - Parking Brake	16	29 1
75-5120	Gasket	48	45 1	87-2720	Driveshaft	28	10 1
75-6820	Hourmeter	2	16 1	87-2750	Spacer - Bearing	28	12 1
75-9610	Spacer	42	7 1	87-2780	Hose - Brake Front	10	5 2
76-2290	Spacer	16	37 1	87-2780	Hose - Brake Front	19	8 2
76-4430	Fitting - Fuel 90°	40	9 1	87-2790	Tube - Brake LH	19	* 1
76-8750	Plate - Warning	26	16 1	87-2800	Tube - Brake RH	19	20 1

*Not Illustrated

TORO PART NUMBER INDEX (Cont.)

Part No.	Description	Pg. No.	Ref. No.	Qty.	Part No.	Description	Pg. No.	Ref. No.	Qty.
87-2810	Tube - Brake	10	10	1	87-3750	Cover - Steering Wheel	5	9	1
87-2820	Bracket - Hose	20	15	2	87-3760	Plate - Shift Boot	13	14	1
87-2830	Tube - Brake	10	1	1	87-3770	Bushing - Sleeve	12	9	2
87-2840	Tube - Brake	10	7	1	87-3780	Box - Glove	2	3	1
87-2850	Tube - Brake	10	13	1	87-3790	Switch - Light	2	19	1
87-2860	Tube - Brake	10	15	1	87-3800	Bracket - Seat Bottom	13	3	3
87-2870	Bracket - Brake Hose	19	4	2	87-3820	Wheel - Steering	5	7	1
87-2880	Shaft - Accelerator Pedal	8	45	1	87-3830	Brake Assembly RH	23	*	1
87-2890	Cradle - Reservoir	8	14	1	87-3830	Rear Brake Assembly - RH	25	*	1
87-2900	Spring - Compression	15	24	1	87-3840	Brake Assembly LH	23	9	1
87-2910	Support - Pedal RH	8	3	1	87-3840	Rear Brake Assembly - LH	25	*	1
87-3000	Rim - Rear 23	23	*	2	87-3850	Bar - Anti-Sway	18	17	1
87-3010	Brake Assembly - RH	20	10	1	87-3860	Link - Anti-Sway Bar	18	5	2
87-3010	Front Brake Assembly - RH	21	*	1	87-3890	Bracket - Anti-Sway Bar	18	18	2
87-3020	Brake Assembly - LH	20	*	1	87-3910	Bushing - Anti-Sway Bar	18	19	2
87-3020	Front Brake Assembly - LH	21	*	1	87-3920	Bushing - Rubber	18	4	24
87-3030	Master Cylinder Assembly	8	35	1	87-3920	Bushing - Rubber	22	7	8
87-3040	Brake Fluid Reservoir Assy.	8	11	1	87-3940	Mount - Spring RH	22	*	1
87-3060	Washer - Flat	23	25	2	87-3960	Mount - Spring LH	22	18	1
87-3070	Cable - Battery Positive	30	34	1	87-3980	Shackle - Spring	22	11	4
87-3080	Cable - Battery Neg.	38	23	1	87-3990	Oil Strainer Assembly	31	26	1
87-3080	Cable - Battery Negative	31	28	1	87-4010	Clamp - Anti-Sway Bar	18	20	2
87-3100	Lower Shaft Assembly	5	*	1	87-4030	Supervisor Switch Assy.	2	29	1
87-3110	Absorber - Shock	18	29	2	87-4040	Door - Cleanout	26	36	1
87-3110	Shock Absorber	22	8	2	87-4050	Hose - Air Cleaner	40	19	1
87-3120	Steering Column & Shaft	5	*	1	87-4050	Hose - Air Intake	30	11	1
87-3130	Lever - Tilt Steering	5	36	1	87-4060	Spacer - Bearing	23	21	2
87-3140	Support - Rear	40	15	1	87-4070	Bumper - Front	1	14	1
87-3150	Support - Front	40	27	1	87-4080	Tube - Brake LH	23	6	1
87-3160	Strap - Tank Support	40	29	2	87-4090	Tube - Brake RH	23	1	1
87-3170	Pad - Tank Support Strap	40	30	2	87-4100	Hose - Brake	23	3	2
87-3210	Belt - V	28	14	1	87-4100	Hose - Brake	22	5	2
87-3250	Mount - Bearing	5	26	3	87-4110	Puck - Engine Adapter	30	41	1
87-3260	Tube - Brake	10	12	1	87-4120	Driveshaft	28	5	1
87-3270	Tube - Brake RH	22	3	1	87-4140	Warning Light Assembly	2	9	1
87-3280	Tube - Brake LH	22	22	1	87-4150	Hose - Radiator Lower	26	32	1
87-3290	Tire - Rear 23	23	*	2	87-4150	Hose - Radiator Lower	30	35	1
87-3300	Tire	20	5	2	87-4230	Harness - Wire Front LH	2	41	1
87-3310	Clip - Brake Cable	23	8	2	87-4250	Harness - Wire	30	15	1
87-3310	Clip - Brake Cable	20	25	2	87-4250	Harness - Wire	39	33	1
87-3320	Cover - Wire Harness	2	49	1	87-4250	Harness - Wire Rear	38	22	1
87-3350	Hose - Air Cleaner	40	21	1	87-4250	Harness - Wire Rear	2	34	1
87-3370	Pulley	28	13	1	87-4260	Cable Assembly	15	15	2
87-3410	Housing - Thermostat	30	44	1	87-4260	Shift Cable Assembly	32	51	2
87-3450	Plug	20	12	2	87-4340	Clamp - Cable	15	10	1
87-3460	Boot - Tilt Steering	5	2	1	87-4350	Lever - Hi-Lo	15	2	1
87-3470	Bumper - Spring	22	14	2	87-4420	Hi-Lo Cable Assembly	15	6	1
87-3480	Plate - Brake Equalizer	16	22	1	87-4420	Hi-Lo Cable Assembly	32	52	1
87-3520	Clevis	15	27	1	87-4460	Differential Lock Cable	16	11	1
87-3530	Button - Shifter	15	29	1	87-4470	Bracket	31	23	1
87-3540	Link - Shift	15	20	2	87-4490	Bracket - Hold-Down	42	22	2
87-3560	Tee - Brake Line	10	9	1	87-4500	Rod - Pivot	42	2	1
87-3560	Tee - Brake Tube	22	23	1	87-4510	Rod - Connecting	42	3	1
87-3570	Fitting - Union	10	11	2	87-4520	Bracket - Dump Valve	43	27	1
87-3580	Retainer	22	4	2	87-4540	Hydraulic Tube Assembly	42	20	1
87-3580	Retainer	20	14	2	87-4550	Hydraulic Tube Assembly	42	16	1
87-3580	Retainer - Brake Hose	23	2	2	87-4560	Tube - Hydraulic	42	14	1
87-3580	Retainer - Brake Hose	19	3	2	87-4560	Tube - Hydraulic	43	33	1
87-3580	Retainer - Brake Hose	10	6	2	87-4690	Cover - Clutch	30	21	1
87-3590	Seal - Bearing	23	22	2	87-4700	Disc - Clutch	30	19	1
87-3590	Seal - Bearing	20	26	2	87-4710	Spacer - Parking Brake	16	13	1
87-3600	Spacer	18	3	10	87-4720	Plate - Steering Boot	5	3	1
87-3610	Bracket - Detent	5	34	1	87-4730	Guard - Belly	29	19	2
87-3650	Pin - Shift	15	18	1	87-4760	Bushing	22	12	12
87-3660	Spring - Compression	15	30	1	87-4790	Arm - Accelerator Pedal	8	38	1
87-3680	Relief Valve Assembly	42	*	1	87-4820	Bracket - Cable	31	27	1
87-3710	Overflow Reservoir Assy.	26	3	1	87-4870	Hose - Hydraulic	43	4	1
87-3720	Retainer - Cylinder	43	17	2	87-4880	Hose - Hydraulic	43	3	1

*Not Illustrated

TORO PART NUMBER INDEX (Cont.)

Part No.	Description	Pg. Ref.		Part No.	Description	Pg. Ref.	
		No.	Qty.			No.	Qty.
87-4900	Hose - Hydraulic	43	31	87-6620	Screw	1	10
87-4910	Hose - Hydraulic	43	13	87-6620	Screw - Torx Pan Hd.	12	42
87-4920	Hose - Hydraulic	31	41	87-6640	Lever - Dump Stop	16	14
87-4960	Clamp - Cable	15	42	87-6660	Fender - Rear 24	46	17
87-4970	Engine Mount Assembly	29	13	87-6670	Decal - Fuse Block	3	54
87-4970	Transaxle Mount Assembly	31	18	87-6710	Switch - Supervisor	31	33
87-5000	Mount - Engine	29	5	87-6720	Knob	15	17
87-5000	Mount - Engine	30	40	87-6730	Muffler	30	31
87-5030	Lever - Differential Lock	16	3	87-6740	Tire - Rear 24	23	16
87-5060	Cushion - Seat Bottom	13	7	87-6750	Rim - Rear 24	23	19
87-5080	Spacer - Connecting	42	25	87-6870	Bracket - Front	46	15
87-5100	Washer	31	17	87-6890	Hold - Hand	13	1
87-5100	Washer - Flat	29	12	87-6900	Tube - Hydraulic	29	10
87-5110	Support - Lower	38	17	87-6910	Spring - Compression	31	13
87-5120	Bracket - Battery Base	38	13	87-6950	Receiver - LH	17	6
87-5130	Cover - Battery Base	38	9	87-6960	Receiver - RH	17	7
87-5140	Nut - Lock	42	8	87-7040	Bracket - Oil Filter	31	2
87-5150	Screw - Cap Hex. Hd.	42	4	87-7050	Cap - Overflow Tank	26	43
87-5280	Shaft - Release	12	4	87-7070	Skirt Assembly	13	2
87-5300	Fork - Clutch	12	23	87-7090	R.O.P.S. Frame Assembly	17	1
87-5320	Guide - Release	12	25	87-7110	Rear Axle Assembly	23	5
87-5330	Washer	18	2	87-7120	Fan Shroud Assembly	26	17
87-5340	Seal Kit - Tie Rod End	20	*	87-7130	Operators Platform Assy.	1	17
87-5350	Bracket - Switch	12	14	87-7150	Spring Cradle Assembly	18	13
87-5360	Lever	12	17	87-7160	Cable Clevis Assembly	15	7
87-5370	Rear Tire & Wheel Assembly	24	*	87-7170	Bracket - Clutch Spring	31	45
87-5490	Switch - Neutral	12	15	87-7270	Washer - Flat	23	23
87-5520	Spindle - RH	20	13	87-7290	Fitting - Hydraulic	29	9
87-5540	Spindle - LH	20	*	87-7320	Pulley	26	26
87-5560	Hub - Wheel	20	8	87-7330	Hose - Radiator Upper	26	7
87-5570	Radiator Assembly	26	39	87-7330	Hose - Radiator Upper	30	45
87-5580	Fuel Gauge Assembly	2	15	87-7350	Hose - Hydraulic	43	21
87-5590	Temperature Gauge Assy.	2	8	87-7350	Hose - Suction	29	6
87-5700	Hydraulic Pump Assembly	26	22	87-7380	Bracket - Relay/Indicator	39	7
87-5720	Rim	20	6	87-7440	Plate - Throttle	30	8
87-5730	Hose - Hydraulic	31	4	87-7470	Plate - Clamp	22	16
87-5750	Plate - Tail Light LH	46	12	87-7480	Washer - Flat	22	34
87-5770	U-Bracket - Tail Light	46	5	87-7540	Cap - Fuel	40	1
87-5800	Bracket - Mount	31	21	87-7560	Seal - Air Cleaner	41	9
87-5870	Bracket - Cable	30	4	87-7570	Retainer - Reservoir	8	12
87-5910	Decal - Supervisor	3	55	87-7600	Rod - Battery Support	38	19
87-5920	Decal - Danger	13	26	87-7610	Tab - Battery Support	38	21
87-5930	Decal - Caution	13	10	87-7620	Shield - Plastic	38	12
87-5940	Decal - Rolllover	17	2	87-7660	Clamp - Brake Line	10	2
87-5960	Decal - Axle Range	13	11	87-7930	Decal - Danger	14	6
87-5970	Decal - PTO	13	16	87-7930	Decal - Warning	43	32
87-5980	Decal - ROPS	17	3	87-7930	Decal - Warning	44	13
87-5990	Decal - PTO	23	39	87-7940	Stud	14	8
87-6000	Decal - Differential Lock	13	17	87-7950	Bed Support Assembly	14	7
87-6010	Decal - Dump Hydraulics	13	19	87-7960	Lever - Shift	31	48
87-6020	Decal - Parking Brake	13	20	87-7970	Arm - Shift	31	15
87-6040	Bracket - Shifter	15	22	87-7990	Hydraulic Cylinder Assy.	43	16
87-6050	Decal - Load Rating	1	16	87-8080	Console Plate Assembly	13	21
87-6060	Decal - ATF	23	4	87-8110	Lever Support Assembly	15	14
87-6070	Decal - Workman 3300D	1	15	87-8120	Bracket - Trim Side	1	11
87-6170	Frame - Seat	14	14	87-8130	Bracket - Trim Top	1	19
87-6240	Bracket - Seat Back	14	23	87-8160	Trim	1	20
87-6250	Plate - Tail Light RH	46	*	87-8230	Support - Fan	26	20
87-6270	Socket & Bulb Assembly	3	60	87-8240	Cable - Parking Brake	16	24
87-6280	Plate - Seat Back	14	18	87-8250	Plate - Shift Arm	31	10
87-6290	Cushion - Seat Back	14	17	87-8300	Air Cleaner (Complete)	41	*
87-6300	Lens	46	7	87-8300	Air Cleaner Assembly	40	23
87-6310	Gasket	46	9	87-8440	Rear Frame Assembly	22	2
87-6320	Bulb - Headlight	1	5	87-8460	Bumper	12	34
87-6330	Lens - Headlight	1	6	87-8471	Bracket - Clutch	12	7
87-6370	Rear Tire & Wheel Assembly	24	*	87-8500	Front Wire Harness Assy.	2	47
87-6410	Bracket - Harness	12	18	87-8530	Decal - Dash	3	56
87-6570	Foam - Seal	15	38	87-8550	Control Panel Assembly	2	53

*Not Illustrated

TORO PART NUMBER INDEX (Cont.)

Part No.	Description	Pg. No.	Ref. No.	Qty.	Part No.	Description	Pg. No.	Ref. No.	Qty.
87-8590	Clutch Cable Assembly	12	1	1	92-0724	Arm - Differential Lock	37	27	1
87-8610	Cable - Accelerator	30	6	1	92-0725	Shaft - Axle L.H.	37	28	1
87-8610	Cable - Accelerator	8	40	1	92-0726	Shaft - Axle R.H.	37	1	1
87-8620	Boot - Shift	13	13	1	92-0727	Washer	37	4	2
87-8640	Washer - Flat	15	26	1	92-0728	Washer	37	2	1
87-8700	Screw - Cap Hex. Hd.	23	36	4	92-0729	Seal - Oil	36	10	3
87-8710	Tab - Clutch	12	40	1	92-0730	Slider - Differential Lock	37	7	1
87-8730	Stud - Drive	20	9	10	92-0731	Spring - Compression	36	2	3
87-8730	Stud - Drive	23	12	10	92-0732	Plate - Keeper	36	8	3
87-8740	Stub - Axle	23	14	2	92-0733	Washer	37	20	1
87-8750	Driveshaft Assembly	24	*	2	92-0740	Washer - Thrust	35	3	3
87-8780	Head - Oil Filter	31	43	1	92-0741	Washer - Thrust	34	10	1
87-8800	Transaxle Assembly	31	22	1	92-0743	Breather - Air	33	27	1
87-9070	Decal - Quick Reference	13	23	1	92-0744	Washer	37	14	1
87-9080	Decal - Grease	24	43	2	92-0745	Gear - Side L.H.	37	24	1
92-0650	Bearing - Ball	35	22	1	92-0746	Gear - Side R.H.	37	11	1
92-0651	Case - Transaxle	33	19	1	92-0747	Washer - Thrust	37	10	2
92-0652	Cover - Upper	33	7	1	92-0748	Gear - Pinion	37	12	2
92-0653	Cover - Side	33	9	1	92-0749	Shaft - Pinion	37	23	1
92-0654	Carrier - Differential	33	17	1	92-0750	Washer	37	13	2
92-0655	Cover - Seal	33	30	1	92-0753	Ring - Retaining	35	2	1
92-0656	Cover - P.T.O.	33	1	1	92-0753	Ring - Retaining	37	21	1
92-0657	Plate - Center	33	21	1	92-0754	Ring - Retaining	35	20	1
92-0662	Cap - Oil	33	5	1	92-0755	Ring - Retaining	34	11	1
92-0663	Shaft - Main	35	16	1	92-0756	Ring - Retaining	37	5	3
92-0664	Hub - Synchro	35	12	2	92-0759	Ring - Retaining	33	22	1
92-0665	Key - Synchro	35	23	6	92-0760	Ring - Retaining	33	15	1
92-0666	Spring - Synchro	35	13	4	92-0761	Ring - Retaining	36	18	1
92-0667	Ring - Synchro	35	6	3	92-0762	Washer - Lock	33	3	1
92-0668	Shifter - Synchro	35	7	2	92-0763	Ring - Retaining	35	14	3
92-0670	Gear - 29T	35	5	1	92-0764	Ring - Retaining	34	3	3
92-0671	Gear - 22T	35	15	1	92-0765	Pin - Alignment	33	8	4
92-0672	Gear - 18T	35	19	1	92-0765	Pin - Alignment	37	9	2
92-0673	Gear - 14T	35	21	1	92-0768	Pin - Spring	37	15	2
92-0674	Shaft - Reduction	35	28	1	92-0769	Pin - Spring	36	4	2
92-0675	Gear - 25T	35	24	1	92-0770	Pin - Spring	37	26	1
92-0676	Gear - 32T	35	27	1	92-0771	Pin - Spring	37	16	1
92-0677	Gear - 49T	35	31	1	92-0772	Key	35	17	2
92-0679	Gear - 23T	35	25	1	92-0773	Drain Plug Assembly	33	13	1
92-0680	Collar	35	26	1	92-0775	Bearing - Ball	37	6	2
92-0681	Bearing - Needle	35	30	2	92-0775	Bearing - Ball	33	33	2
92-0682	Washer - Thrust	35	29	1	92-0776	Bearing - Ball	37	29	1
92-0683	Shaft - Reverse Idler	35	9	1	92-0778	Bearing - Ball	35	11	2
92-0684	Gear - 33T	35	10	1	92-0780	Bearing - Ball	37	3	1
92-0687	Gear - 16T	35	18	1	92-0781	Bearing - Needle	35	4	4
92-0698	Shaft - Fork R-1	36	14	1	92-0782	Bearing - Needle	35	33	1
92-0699	Shaft - Fork 2-3	36	7	1	92-0783	Sleeve - Inner	34	5	1
92-0700	Fork - Shift R-1	36	3	1	92-0785	Ball	36	1	3
92-0701	Fork - Shift 2-3	36	6	1	92-0787	O-Ring	37	22	1
92-0705	Lock - Spindle	36	20	1	92-0788	O-Ring	33	6	1
92-0706	Cap - Fork Shaft	33	25	1	92-0789	O-Ring	33	14	1
92-0708	Shaft - Fork Hi-Lo	36	16	1	92-0790	O-Ring	33	29	1
92-0709	Fork - Shift Hi-Lo	36	17	1	92-0791	Seal - Oil	33	26	1
92-0710	Counter Shaft Assembly	34	14	1	92-0793	Seal - Oil	33	16	2
92-0710	Ring Gear Assembly	37	8	1	92-0793	Seal - Oil	37	32	2
92-0711	Washer - Thrust	34	4	2	92-0796	Screw - Cap Hex. Hd.	33	31	5
92-0712	Bearing - Ball	34	1	1	92-0803	Screw - Hex. Flange Hd.	37	30	12
92-0713	Collar	34	12	1	92-0804	Stud	33	28	1
92-0714	Bearing - Ball	34	13	2	92-0807	Cap - Sealing	33	23	1
92-0715	Gear - 49T	34	6	1	92-0808	Shim Set	33	20	1
92-0716	Collar	34	2	1	92-0809	Shim Set	33	11	1
92-0717	Gear - 71T	34	9	1	92-0816	Arm - Shift Fork R-1	36	15	1
92-0718	Shifter - Hi-Lo	34	7	1	92-0817	Arm - Shift Fork 2-3	36	5	1
92-0719	Collar - Spline	34	8	1	92-0818	Arm - Shift Fork Hi-Lo	36	19	1
92-0720	Case - Differential	37	31	1	92-0819	Gear - 40T	35	32	1
92-0721	Fork - Differential Lock	37	17	1	92-0826	Cylinder Head Assembly	49	28	1
92-0722	Shaft - Lock Fork	37	18	1	92-0827	Gear	47	12	1
92-0723	Spring - Compression	37	19	1	92-0828	Block Sub-Assembly	47	1	1

*Not Illustrated

TORO PART NUMBER INDEX (Cont.)

Part No.	Description	Pg. Ref. No. No.	Qty.	Part No.	Description	Pg. Ref. No. No.	Qty.
92-0829	Shaft - Idler	52	34 1	92-4112	Cap Assembly	8	5 1
92-0830	Plate - Rear	52	47 1	92-4113	Screw - Bleed	21	4 1
92-0831	Pin - Knock	52	48 1	92-4114	Cap - Bleed Screw	21	5 1
92-0832	Piston & Pin Set STD	48	10 3	92-4114	Cap - Bleed Screw	25	5 1
92-0833	Piston & Pin Set 0.25 OS	48	3	92-4115	Backplate Assembly LH	21	2 1
92-0834	Piston & Pin Set 0.50 OS	48	3	92-4116	Backplate Assembly RH	21	* 1
92-0835	Gear	48	7 1	92-4117	Wheel Cylinder Assy. - LH	21	* 1
92-0836	Flywheel Assembly	48	13 1	92-4118	Wheel Cylinder Assy. - RH	21	* 1
92-0837	Fitting - Thermostat	49	32 1	92-4119	Kit - Seal	21	* 1
92-0838	Spring Set	55	* 1	92-4120	Shoe & Lining Set	21	13 1
92-0839	Plate	47	14 1	92-4121	Adjuster Assembly - LH	21	* 1
92-0840	Gear	47	17 1	92-4122	Adjuster Assembly - RH	21	* 1
92-0841	Ring - Retaining	47	15 1	92-4123	Pawl Assembly - LH	21	19 1
92-0842	Gear Assembly	47	13 1	92-4123	Pawl Assembly - LH	25	19 1
92-0843	Bolt w/Washer	56	2 2	92-4124	Pawl Assembly - RH	21	* 1
92-0844	Plug - Glow	49	39 3	92-4124	Pawl Assembly - RH	25	* 1
92-0845	Crankshaft	48	16 1	92-4125	Plug	21	3 1
92-0846	Cover Assembly	49	6 1	92-4126	Spring - Shoe, Upper LH	21	14 1
92-0847	Assy. - Cap (Oil Filler)	49	11 1	92-4127	Spring - Shoe, Upper RH	21	* 1
92-1914	Bearing - Ball	48	27 1	92-4128	Spring - Shoe, Lower	21	15 1
92-2160	Cartridge - Relief Valve	42	12 1	92-4129	Spring - Adjuster, LH	21	20 1
92-2161	Body - Relief Valve	42	28 1	92-4130	Spring - Adjuster, RH	21	* 1
92-2162	Head	44	6 1	92-4131	Washer - Hold Down	21	22 2
92-2163	Shaft	44	2 1	92-4131	Washer - Hold Down	25	22 2
92-2165	Kit - Repair	44	* 1	92-4132	Spring - Hold Down	21	23 2
92-2173	Screw - Cap Socket Head	27	18 8	92-4133	Pin - Hold Down	21	26 2
92-2174	Screw - Adjusting	27	22 1	92-4133	Pin - Hold Down	25	26 2
92-2175	Gear	27	11 2	92-4134	Plug - Inspection	21	25 1
92-2176	Pin - Dowel	27	16 2	92-4134	Plug - Inspection	25	25 1
92-2177	Pin - Shear	27	7 1	92-4135	Set Bolt	21	1 2
92-2178	Ring - Crescent	27	4 4	92-4135	Set Bolt	25	1 2
92-2179	Key - Square	27	5 1	92-4137	Screw - Bleed	25	4 1
92-2180	Gasket - Copper	27	23 1	92-4138	Backplate Assembly LH	25	2 1
92-2181	Plate - Pressure	27	13 1	92-4139	Backplate Assembly RH	25	* 1
92-2182	Plate - Seal	27	9 1	92-4140	Wheel Cylinder Assy. - LH	25	* 1
92-2183	Plate - Wear	27	10 1	92-4141	Wheel Cylinder Assy. - RH	25	* 1
92-2184	Cap - Relief Valve	27	24 1	92-4142	Seal Kit	25	* 1
92-2185	Plug	27	19 1	92-4143	Shoe & Lining Set	25	13 1
92-2186	Spacer	27	3 1	92-4144	Adjuster Assembly - LH	25	* 1
92-2187	Housing - Gear, End	27	17 1	92-4145	Adjuster Assembly - RH	25	* 1
92-2188	Stator	27	8 1	92-4146	Plug	25	3 1
92-2189	Shaft - Drive	27	6 1	92-4147	Spring - Shoe, Upper LH	25	14 1
92-2190	Shaft - Idler	27	25 1	92-4148	Spring - Shoe, Upper RH	25	* 1
92-2191	Bearing	27	27 1	92-4149	Spring - Shoe, Lower	25	15 1
92-2192	Bearing	27	12 4	92-4150	Spring - Adjuster, LH	25	20 1
92-2193	Ball	27	20 1	92-4151	Spring - Adjuster, RH	25	* 1
92-2194	Spring	27	21 1	92-4152	Spring - Hold Down	25	23 2
92-2195	Seal - Oil	27	2 1	92-4153	Steering Column Assembly	5	11 1
92-2196	Seal - Pressure Plate	27	15 1	92-4154	Universal Joint Assembly	5	31 1
92-2197	Seal - Back Up	27	14 1	92-4155	Upper Slip Joint Assembly	5	28 1
92-2198	Seal	27	26 1	92-4156	Lower Slip Joint Assembly	5	29 1
92-2199	Key - Ball	27	28 1	92-4157	Boot - Steering Shaft	5	24 1
92-2379	Clamp - Hose	26	2 3	92-4158	Valve Assy. - Hyd. Gear	7	* 1
92-2379	Clamp - Hose	39	22 1	92-4159	Nut - Adjuster Plug Lock	6	25 1
92-2379	Clamp - Hose	40	32 1	92-4160	Bearing Service Kit - Upper	7	* 1
92-2609	Decal - Remote Hydraulics	13	18 1	92-4161	Service Cover Assembly	6	* 1
92-2697	Hose - Hydraulic	43	1 1	92-4162	Pitman Shaft - Gear Service	7	* 1
92-4101	Primary Piston Assembly	9	11 1	92-4163	Steering Housing Assembly	7	* 1
92-4102	Secondary Piston Assembly	9	4 1	92-4164	Plug Assy. - Service Adjust.	7	* 1
92-4103	Pin - Stop	9	3 1	92-4165	Plug - Housing End	6	2 1
92-4104	Adaptor - Pipe Fitting	9	1 2	92-4166	Rack/Piston/Nut Assembly	7	* 1
92-4105	Seal Kits	9	2 1	92-4167	Service Plug Assembly	7	* 1
92-4106	Rod - Push	9	8 1	92-4168	Return - Guide Ball	6	7 2
92-4107	Dust Cover	9	7 1	92-4169	Bearing - Needle	6	21 1
92-4108	Washer - Retainer	9	10 1	92-4170	Bearing - Pitman Shaft	6	47 1
92-4109	Circlip	9	9 1	92-4177	Yoke - Double Clamp	23	34 2
92-4110	Clevis	9	5 1	92-4179	Yoke, Shaft & Seal	23	33 2
92-4111	Petcock - Radiator	26	38 1	92-4180	Seal	23	32 2

*Not Illustrated

TORO PART NUMBER INDEX (Cont.)

Part No.	Description	Pg. Ref. No. No. Qty.	Part No.	Description	Pg. Ref. No. No. Qty.
92-4182	Yoke & Hub Assembly	23 31 2	254-72	Cup - Bearing	20 29 2
92-4183	Yoke - End	23 29 2	254-94	Cone - Bearing	20 30 2
92-4187	Cross & Bearing Kit	23 30 4	254-106	Cone - Bearing	20 27 2
92-4188	Ring - Snap	23 28 16	254-107	Cup - Bearing	20 28 2
92-5951	Angle - Hitch	23 40 1	256-257	Bushing - Flange	8 1 2
92-5972	Grommet	14 5 4	256-257	Bushing - Flange	12 36 2
218-446	Nut - Hex.	2 11 1	283-2	Pin - Clevis	8 29 1
218-447	Washer - Lock	2 12 1	283-14	Pin - Clevis	16 23 1
218-473	Boot - Switch	3 63 1	283-30	Pin - Clevis	12 35 1
218-574	Fuse 7.5 Amp.	2 46 2	283-30	Pin - Clevis	8 42 1
218-578	Fuse 10 Amp.	3 61 1	283-62	Pin - Clevis	16 6 1
218-600	Bulb	2 13 2	283-62	Pin - Clevis	15 8 3
219-17	Bulb - Warning Light	3 59 4	283-62	Pin - Clevis	31 35 3
232-27	Stem - Valve	20 31 2	283-85	Pin - Clevis	8 39 1
232-27	Valve - Stem	23 17 2	302-5	Fitting - Grease	19 14 4
233-37	Knob	15 1 1	302-5	Fitting - Grease	20 20 4
233-39	Knob	42 1 1	302-5	Fitting - Grease	5 30 1
233-39	Knob	5 1 1	302-5	Fitting - Grease	23 35 2
233-48	Knob	16 4 1	302-11	Fitting - Grease	18 8 2
237-21	Seal - O-Ring	43 2 6	302-58	Fitting - Grease	24 44 16
237-22	Seal - O-Ring	43 5 3	321-2	Screw - Cap Hex. Hd.	2 1 7
237-22	Seal - O-Ring	42 9 4	321-2	Screw - Cap Hex. Hd.	30 7 1
237-30	O-Ring	31 34 2	321-3	Screw - Cap Hex. Hd.	2 4 2
237-42	O-Ring	45 2 2	321-3	Screw - Cap Hex. Hd.	26 31 4
237-42	Seal - O-Ring	43 7 2	321-3	Screw - Cap Hex. Hd.	5 33 2
237-42	Seal - O-Ring	42 11 2	321-4	Screw - Cap Hex. Hd.	26 5 4
237-42	Seal - O-Ring	31 47 1	321-4	Screw - Cap Hex. Hd.	38 6 1
237-78	Seal - O-Ring	43 15 4	321-4	Screw - Cap Hex. Hd.	29 8 1
237-79	Seal - O-Ring	43 25 1	321-4	Screw - Cap Hex. Hd.	13 9 8
237-79	Seal - O-Ring	31 39 2	321-4	Screw - Cap Hex. Hd.	10 17 2
237-80	Seal - O-Ring	43 24 1	321-4	Screw - Cap Hex. Hd.	14 20 8
237-123	Seal - O-Ring	31 25 1	321-4	Screw - Cap Hex. Hd.	8 27 1
240-5	Grommet	12 31 1	321-4	Screw - Cap Hex. Hd.	12 30 1
240-6	Grommet	8 22 1	321-4	Screw - Cap Hex. Hd.	2 33 1
241-119	Cap Dust	20 1 2	321-5	Screw - Cap Hex. Hd.	30 56 1
2410-35	Plug - Hole	2 6 1	321-6	Screw - Cap Hex. Hd.	46 3 16
2410-42	Cap - Front Bumper	1 12 2	321-6	Screw - Cap Hex. Hd.	19 5 2
2410-64	Plug - Hole	3 64 1	321-9	Screw - Cap Hex. Hd.	42 5 2
2411-33	Joint - Ball	12 3 1	321-9	Screw - Cap Hex. Hd.	10 16 4
2412-10	Clamp - R	19 7 2	321-9	Screw - Cap Hex. Hd.	16 27 1
2412-34	Clamp	43 22 1	321-14	Screw - Cap Hex. Hd.	43 8 2
2412-34	Clamp	30 36 2	321-15	Screw - Cap Hex. Hd.	42 13 1
2412-34	Clamp - Hose	26 6 2	322-2	Screw - Cap Hex. Hd.	8 2 12
2412-34	Clamp - Hose	29 7 1	322-2	Screw - Cap Hex. Hd.	10 8 1
2412-36	Clamp	40 8 1	322-2	Screw - Cap Hex. Hd.	5 16 6
2412-36	Clamp - Hose	31 3 3	322-2	Screw - Cap Hex. Hd.	26 42 4
2412-89	Clamp - R	46 2 1	322-2	Screw - Cap Hex. Hd.	2 50 3
2412-89	Clamp - R	38 20 1	322-2	Screw - Cap, Hex. Hd.	40 22 4
2412-89	Clamp - R	8 26 1	322-3	Screw - Cap Hex. Hd.	30 3 1
2412-89	Clamp - R	12 29 1	322-3	Screw - Cap Hex. Hd.	43 20 4
2412-89	Clamp - R	2 32 1	322-5	Screw - Cap Hex. Hd.	28 2 4
2412-92	Clamp	30 10 1	322-5	Screw - Cap Hex. Hd.	13 6 8
2412-92	Clamp - Hose	40 20 2	322-5	Screw - Cap Hex. Hd.	19 10 2
2412-105	Clamp - R	5 17 2	322-5	Screw - Cap Hex. Hd.	8 13 1
2412-106	Clamp - R	29 11 1	322-5	Screw - Cap Hex. Hd.	42 24 1
2412-107	Clamp - R	30 47 1	322-5	Screw - Cap Hex. Hd.	26 25 4
2412-108	Clamp	30 12 2	322-7	Screw - Cap Hex. Hd.	28 9 4
2412-108	Clamp - Hose	40 10 2	322-12	Screw - Cap Hex. Hd.	15 25 1
2412-108	Clamp - Hose	39 13 3	323-4	Screw - Cap Hex. Hd.	40 16 2
2412-133	R-Clamp	14 3 2	323-4	Screw - Cap Hex. Hd.	1 22 1
2412-143	Clamp - Hose	8 15 2	323-6	Screw - Cap Hex. Hd.	16 1 1
2412-144	Clamp - Hose	8 34 2	323-6	Screw - Cap Hex. Hd.	23 11 8
2412-149	Clamp - R	30 37 1	323-6	Screw - Cap Hex. Hd.	14 12 2
2412-149	Clamp - Tube	22 24 5	323-6	Screw - Cap Hex. Hd.	15 37 1
2412-149	R-Clamp	10 18 2	323-7	Screw - Cap Hex. Hd.	31 14 4
251-8	Bearing - Ball	35 1 2	323-7	Screw - Cap Hex. Hd.	8 31 2
251-82	Bearing - Ball	28 11 2	323-7	Screw - Cap Hex. Hd.	23 42 4
251-346	Bearing - Ball	35 8 1	323-8	Screw - Hex. Flange Hd.	20 11 8

*Not Illustrated

TORO PART NUMBER INDEX (Cont.)

Part No.	Description	Pg. No.	Ref. No.	Qty.	Part No.	Description	Pg. No.	Ref. No.	Qty.
323-9	Screw - Cap Hex. Hd.	38	14	1	3256-5	Washer - Flat	12	11	4
323-10	Screw - Cap Hex. Hd.	31	8	1	3256-6	Washer - Flat	22	9	4
323-12	Screw - Cap Hex. Hd.	18	6	8	3256-6	Washer - Flat	18	32	2
324-8	Screw - Cap Hex. Hd.	5	19	3	3256-14	Washer - Flat	42	30	1
324-9	Screw - Cap Hex. Hd.	18	22	4	3256-22	Washer - Flat	10	4	4
324-10	Screw - Cap Hex. Hd.	18	1	4	3256-22	Washer - Flat	2	5	2
324-12	Screw - Cap Hex. Hd.	29	3	2	3256-22	Washer - Flat	13	8	8
324-13	Screw - Cap Hex. Hd.	18	10	2	3256-22	Washer - Flat	46	11	16
325-4	Screw - Cap Hex. Hd.	14	15	2	3256-22	Washer - Flat	26	14	4
325-13	Screw - Cap Hex. Hd.	19	11	8	3256-22	Washer - Flat	42	18	3
325-13	Screw - Cap Hex. Hd.	18	27	4	3256-22	Washer - Flat	14	19	8
325-19	Screw - Cap Hex. Hd.	23	27	1	3256-22	Washer - Flat	39	30	1
325-20	Screw - Cap Hex. Hd.	23	24	5	3256-22	Washer - Flat	12	41	2
3211-8	Screw - Cap Hex. Hd.	15	13	2	3256-23	Washer - Flat	13	4	8
3215-1	Screw - Cap Hex. Hd.	31	16	2	3256-23	Washer - Flat	16	21	1
3215-2	Screw - Cap Hex. Hd.	12	12	6	3256-23	Washer - Flat	42	26	2
3217-25	Nut - Hex.	2	38	2	3256-23	Washer - Lock	12	38	4
3217-26	Nut - Hex.	2	37	1	3256-24	Washer - Flat	38	15	2
3217-29	Nut - Jam	3	58	3	3256-24	Washer - Flat	46	18	6
3218-18	Nut - Jam	15	43	1	3256-25	Washer	30	30	6
3218-20	Nut - Jam	12	16	2	3256-25	Washer - Flat	29	4	2
3218-21	Nut - Jam	20	18	2	3256-27	Washer - Flat	22	6	8
3219-14	Nut	15	5	1	3256-27	Washer - Flat	18	31	2
3219-14	Nut - Hex.	31	32	1	3256-28	Washer - Flat	20	3	2
3220-1	Nut - Jam	31	37	4	3256-28	Washer - Flat	28	15	1
3220-1	Nut - Jam	15	41	4	3256-45	Washer - Flat	26	27	1
3220-2	Nut - Jam	12	2	1	3256-61	Washer - Flat	13	25	14
3220-3	Nut - Jam	15	12	2	3256-67	Washer - Flat	39	29	3
3220-11	Nut - Jam	20	23	2	3257-7	Key - Woodruff	28	17	1
3229-25	Bolt - Carriage	39	5	2	3258-19	Screw - Round Head	41	2	2
3229-25	Screw - Carriage	43	19	2	3269-27	Rivet - Plastic	38	11	4
3230-18	Bolt - Carriage	14	2	2	3272-6	Pin - Cotter	15	3	3
3230-23	Bolt - Carriage	39	2	2	3272-6	Pin - Cotter	31	30	3
3230-23	Bolt - Carriage	38	5	4	3272-6	Pin - Cotter	8	37	1
3230-23	Bolt - Carriage	26	24	5	3272-10	Pin - Cotter	16	8	2
3231-3	Bolt - Carriage	18	21	4	3272-10	Pin - Cotter	12	33	1
3231-21	Bolt - Carriage	38	1	6	3272-10	Pin - Cotter	8	43	1
3231-21	Bolt - Carriage	42	21	2	3272-12	Pin - Cotter	19	17	4
3231-21	Bolt - Carriage	14	22	4	3272-12	Pin - Cotter	20	21	4
3231-21	Bolt - Carriage	15	32	4	3272-12	Pin - Cotter	20	32	2
3232-17	Bolt - Carriage	22	19	8	3272-37	Pin - Cotter	43	18	2
3234-1	Screw - Hex. Flange Hd.	1	13	6	3274-31	Screw - Hex. Socket Hd.	2	7	4
3234-4	Screw - Hex. Flange Hd.	22	26	4	3274-54	Screw - Hex. Socket Hd.	40	28	2
3234-4	Screw - Hex. Flange Hd.	31	42	4	3274-94	Screw - Hex. Socket Hd.	46	16	6
3234-11	Screw - Cap Hex. Hd.	29	18	6	3277-1	Nut - Hex.	5	5	1
3234-38	Screw - Cap Hex. Hd.	40	31	2	3290-221	Washer - Spring	15	34	1
3234-38	Screw - Hex. Flange Hd.	22	17	22	3290-221	Washer - Spring	16	36	2
3234-40	Screw - Hex. Flange Hd.	17	4	4	3290-271	Rivet - Pop	26	13	2
3250-13	Screw	2	51	2	3290-321	Screw - Hex. Flange Hd.	8	10	2
3250-13	Screw - Hex. Hd.	13	15	20	3290-357	Nut - Flange	40	18	2
3250-20	Screw - Round Hd.	26	41	4	3290-357	Nut - Flange Lock	1	8	9
3253-3	Washer - Lock	26	30	4	3290-357	Nut - Flange Lock	14	10	4
3253-4	Washer - Lock	13	5	8	3290-357	Nut - Flange Lock	18	16	4
3253-4	Washer - Lock	5	14	4	3290-357	Nut - Flange Lock	15	33	4
3253-4	Washer - Lock	30	22	6	3290-357	Nut - Flange Lock	8	33	2
3253-15	Washer - Lock	40	5	5	3290-357	Nut - Lock	38	2	6
3253-15	Washer - Lock	2	39	2	3290-357	Nut - Lock	26	21	1
3253-19	Washer - Lock	3	57	3	3290-378	Tie - Cable	29	2	1
3253-21	Washer - Lock	23	10	8	3290-379	Tie - Cable	30	38	1
3253-21	Washer - Lock	14	13	2	3290-413	Washer - Belleville	29	16	12
3253-21	Washer - Lock	20	33	8	3290-455	Washer	5	12	1
3253-22	Washer - Lock	5	37	3	3290-456	Washer - Belleville	15	46	2
3254-1	Washer - Lock	2	36	1	3290-477	Washer - Curved	16	28	1
3254-2	Washer - Lock	30	32	2	3290-478	Washer - Belleville	16	17	1
3255-7	Washer - Lock ETLW	39	3	1	3290-506	Palnut	46	4	2
3255-9	Washer - Lock ETLW	38	3	1	3290-507	Pin - Dowel	15	31	1
3256-3	Washer - Flat	28	8	4	3296-2	Nut - Lock	8	8	2
3256-4	Washer - Flat	31	12	1	3296-2	Nut - Lock	13	22	20

*Not Illustrated

TORO PART NUMBER INDEX (Cont.)

Part No.	Description	Pg. Ref. No. No. Qty.	Part No.	Description	Pg. Ref. No. No. Qty.
3296-2	Nut - Lock	2 45 2	32128-20	Nut - Flange Lock	19 6 2
3296-3	Nut - Lock	30 9 1	32128-20	Nut - Flange Lock	8 7 13
3296-3	Nut - Lock	26 37 1	32128-20	Nut - Flange Lock	38 16 2
3296-4	Nut - Lock	12 5 1	32128-20	Nut - Flange Lock	14 21 8
3296-5	Nut - Lock	26 28 1	32128-20	Nut - Lock	26 40 4
3296-15	Nut - Lock	28 16 1	32128-21	Nut - Lock	31 11 1
3296-23	Nut - Flange Lock	19 12 8	32128-23	Nut - Flange	40 17 2
3296-23	Nut - Lock	22 10 4	32128-23	Nut - Flange Lock	17 5 4
3296-23	Nut - Lock	18 14 4	32128-23	Nut - Flange Lock	22 21 22
3296-23	Nut - Lock	14 16 2	32128-25	Nut - Lock	15 11 2
3296-29	Nut - Flange Lock	26 23 8	32128-33	Nut - Flange	29 14 1
3296-29	Nut - Lock	39 4 2	32128-33	Nut - Flange	2 44 12
3296-29	Nut - Lock	28 6 6	32128-33	Nut - Flange Head	43 12 4
3296-29	Nut - Lock	8 6 1	32128-33	Nut - Flange Head	10 19 2
3296-29	Nut - Lock	12 19 1	32128-33	Nut - Flange Lock	31 1 1
3296-29	Nut - Lock	42 27 1	32128-33	Nut - Flange Lock	38 4 1
3296-29	Nut - Lock	30 46 1	32128-33	Nut - Flange Lock	42 6 1
3296-39	Nut - Flange Lock	31 20 4	32128-33	Nut - Flange Lock	8 25 1
3296-39	Nut - Lock	46 1 6	32128-33	Nut - Flange Lock	22 27 4
3296-39	Nut - Lock	22 13 6	32128-33	Nut - Flange Lock	12 28 1
3296-39	Nut - Lock	29 15 6	32128-36	Nut - Lock	23 37 4
3296-39	Nut - Lock	20 16 8	32128-44	Nut - Flange Lock	14 9 2
3296-39	Nut - Lock	38 18 1	32128-53	Nut - Flange Lock	23 26 2
3296-39	Nut - Lock	42 23 2	32136-2	Nut - Slotted	19 2 4
3296-39	Nut - Lock	18 28 8	32136-3	Nut - Slotted	20 22 4
3296-39	Nut - Lock	16 33 1	32136-5	Nut Slotted	20 2 2
3296-39	Nut - Lock	23 41 4	32141-86	Screw - Leveler	26 18 1
3296-39	Nut - Lock	15 45 1	32144-4	Screw - Hex. Washer Hd.	15 9 2
3296-42	Nut - Lock	10 3 4	32144-10	Screw - Self Tapping	5 18 2
3296-42	Nut - Lock	16 12 2	32144-18	Screw - Cap Hex. Hd.	2 22 2
3296-42	Nut - Lock	19 13 2	32144-52	Screw - Hex. Hd.	13 12 6
3296-42	Nut - Lock	46 13 16	32144-93	Screw - Self Tapping	46 6 2
3296-42	Nut - Lock	26 15 4	32144-116	Screw - Pan Head	5 8 8
3296-42	Nut - Lock	39 15 2	32148-6	Insert - Threaded	2 2 2
3296-42	Nut - Lock	42 19 2	32148-7	Nut - Clinch	1 18 8
3296-42	Nut - Lock	40 26 2	32148-7	Nut - Clinch	15 19 2
3296-42	Nut - Lock	5 32 2	32148-10	Insert - Threaded	22 1 8
3296-48	Nut - Lock	18 11 10	32148-15	Insert - Threaded	15 4 1
3296-48	Nut - Lock	29 20 2	32148-15	Nut - Clinch	31 31 1
3296-56	Nut - Lock	30 50 3	32151-41	Ring - Retaining	27 1 1
3296-59	Nut - Lock	5 13 1	32151-56	Ring - Push-On	8 23 1
3296-76	Nut - Lock	22 33 8	32151-104	Ring - Snap	19 15 4
32104-82	Screw - Hex. Flange Hd.	22 25 2	32152-10	Nut	44 12 1
32104-88	Screw	1 4 6	340-2	Fitting - Straight	43 10 1
32107-11	Nut - Square	41 4 2	340-3	Fitting - Hydraulic Straight	43 26 1
32120-47	Ring - E	12 32 2	340-77	Fitting - Hydraulic 90°	43 6 1
32120-47	Ring - E	8 41 1	340-86	Fitting - Hydraulic Tee	42 15 1
32120-47	Ring - Retaining	30 5 1	340-92	Fitting - Hydraulic Straight	43 29 1
32120-47	Ring - Retaining	16 10 3	340-94	Fitting - Hydraulic Tee	42 10 1
32121-7	Pin - Roll	12 22 1	340-132	Fitting - Hydraulic 90°	43 14 4
32121-24	Pin - Roll	12 24 2	340-140	Fitting - Hydraulic Tee	43 28 1
32121-48	Pin - Roll	15 23 1	340-151	Fitting - Hydraulic Tee	43 30 1
32122-24	Screw - Round Hd.	40 6 5	353-707	Fitting - 90° Barb	39 14 1
32128-20	Nut - Flange	10 14 1	353-781	Fitting - Fuel 90°	40 14 1
32128-20	Nut - Flange	5 27 6	353-783	Fitting - Straight	39 20 1
32128-20	Nut - Flange	2 48 3	354-134	Fitting - Hydraulic 90°	31 40 2
32128-20	Nut - Flange Hd.	40 25 4	354-135	Fitting - Hydraulic 90°	31 5 1
32128-20	Nut - Flange Head	43 11 4	354-136	Fitting - Hydraulic Straight	43 23 1

*Not Illustrated

PRODUCT CHANGES

In an effort to make improvements available to TORO owners as quickly as possible, minor changes are incorporated into Toro's products from time to time that do not become immediately shown in the Parts Catalog. If such a change has been made in your unit, which is not reflected in your manual, see your TORO Distributor or his Authorized TORO Service Dealer for information and part numbers.

IDENTIFICATION AND ORDERING

MODEL AND SERIAL NUMBERS

The Workman 3300D has two identification numbers; a model number and a serial number. The two numbers are stamped on a plate which is located on the main frame. In any correspondence concerning the Workman 3300D, supply model and serial numbers to assure that correct information and replacement parts are obtained.

To order replacement parts from an Authorized TORO Service Dealer, supply the following information:

1. Model and serial number of the Workman 3300D.
2. Part number, description, and the quantity of part(s) desired.

NOTE: Do not order by reference number if a parts catalog is being used; use the PART NUMBER.

TABLE OF CONTENTS

Description	Page	Description	Page
Front Bumper & Hood Assembly	1	Transaxle Installation Assembly	31-32
Control Panel Assembly	2-3	Transaxle Case Assembly	33
Electrical Schematic	4	Countershaft Assembly	34
Steering Linkage Assembly	5	Transaxle Gear Shafts Assembly	35
Steering Gear Assembly No. 87-1500	6-7	Shift Fork Assembly	36
Brake & Accelerator Pedal Assembly	8	Differential Gear Assembly	37
Master Brake Cylinder No. 87-3030	9	Battery Mount Assembly	38
Hydraulic Brake Line Routing Assembly	10	Fuel Filter, Pump & Relay Mounting	39
Hydraulic Schematic	11	Fuel Tank & Air Cleaner Assembly	40
Clutch Linkage Assembly	12	Air Cleaner Assembly	41
Seat Base Assembly	13	Lift Valve Linkage Assembly	42
Seat Back Assembly	14	Lift Valve & Cylinder Assembly	43
Hi-Lo Shift Levers Assemblies	15	Lift Cylinder No. 87-7990	44
Differential Lock & Parking Brake Assemblies	16	Control Valve Assembly No. 43-1950	45
R.O.P.S. Assembly	17	Rear Fender & Tail Light Assembly	46
Front Suspension Assembly	18	Camshaft Assembly	47
Front Suspension Control Arm Assembly	19	Valves & Crankshaft Assembly	48
Front Wheel Assembly	20	Cylinder Head Assembly	49
Front Brake Assembly	21	Crankcase Assembly	50
Rear Frame Assembly	22	Water Pump Assembly	51
Rear Axle Assembly	23-24	Fuel Supply & Engine Block Assembly	52
Rear Brake Assembly	25	Fuel Injection Pump Assembly	53-54
Radiator & Hydraulic Pump Assembly	26	Governor Assembly	55
Hydraulic Pump Assembly No. 87-5700	27	Starter Assembly	56
Hydraulic Pump Drive Assembly	28	Alternator Assembly	57
Engine Frame Assembly	29	International Decal Cross Reference	58-64
Engine Installation Assembly	30	TORO Part Number Index	65-75