



TITAN Z5400

Zero-Turn-Radius Riding Mower

Model No. 74914 - 290000001 and up.

Parts Catalog

Ordering Replacement Parts

To order replacement parts, please supply the part number, the quantity, and the description of each part desired.

Understanding Reference Numbers

Each identified part in an illustration has a reference number. The reference number for a part also appears in the parts list, along with other information about the part.

This catalog uses two special reference number formats, one to indicate parts in a service assembly and another to indicate the quantity of a given part in an illustration.

Service Assembly Reference Numbers

Parts in service assemblies have reference numbers in the form a:b. The a represents the reference number of the entire service assembly and the b represents a sequential number unique to each part within the service assembly.

For example, a wheel assembly might be identified by reference number 6, the tire by 6:1, the valve by 6:2, and the wheel by 6:3. When you order the assembly identified by reference number 6, you receive all parts identified by reference numbers 6:1, 6:2, and 6:3. However, you may also order any part individually. Reference numbers of this type appear in illustrations and in part lists.

Reference Numbers Indicating Quantity

In an illustration, if a reference number indicates more than one part, the reference number has the form nX y. The n represents the quantity of the part, the X is the multiplication symbol, and the y represents the reference number.

For example, in an illustration, the reference number 2X 37 means that two of the parts identified by reference number 37 are indicated.

Contents

Description	Page	Description	Page
Main Frame and Front Caster Wheel Assembly	3	LH Hydro Assembly No. 115-2551	12
Deck Lift Assembly	4	Engine, Clutch and Exhaust Assembly	14
Motion Control Assembly	5	Fuel Delivery System	15
Brake Control Assembly	6	Body and Styling Assembly	16
Handle Control Assembly	7	Electrial Assembly	17
Seat Assembly	8	54 Inch Deck Assembly	18
Traction Drive Assembly	9	Deck and Decal Assembly No. 117-5374	19
RH Hydro Assembly No. 115-2550	10	Deck Baffle Assembly	20
		Deck Spindle and Belt Assembly	21
		Attachments and Accessories List	22

Part Description Abbreviations

Part descriptions in this catalog may include the following abbreviations.

AR. as required	HWHTF. hex washer head thread forming
ASM. assembly	HYD. hydraulic
BBC. blade brake clutch	LH. left hand
CARR. carriage	NI. nylon insert
CCW. counter clock wise	NPTF. national pipe thread fine
CW. clockwise	PFH. phillips flat head
DEG. degrees	PPH. phillips pan head
ECM. electronic control module	PPHTF. phillips pan head thread forming
EXT. external	PRH. phillips round head
FH. flat head	PTH. phillips truss head
GA. gauge	PTO. power-take-off
HD. heavy-duty	RH. right hand
HF. hex flange	ROPS. roll-over protection system
HH. hex head	SFH. slotted fillister head
HHF. hex head flange	SHH. slotted hex head
HHFTF. hex head flange thread forming	SHWH. slotted hex washer head
HJ. hex jam	SPH. slotted pan head
HLH. hex lag head	SQH. square head
HOC. height-of-cut	SRH. slotted round head
HSBH. hex socket button head	STD. standard
HSFH. hex socket flat head	TAP. self tapping
HSH. hex socket head	TTH. torx truss head
HWH. hex washer head	

Footnotes

- ❶ Not illustrated
- ❷ Obtain parts from www.kawpowerepc.com
- ❸ Not serviced separately

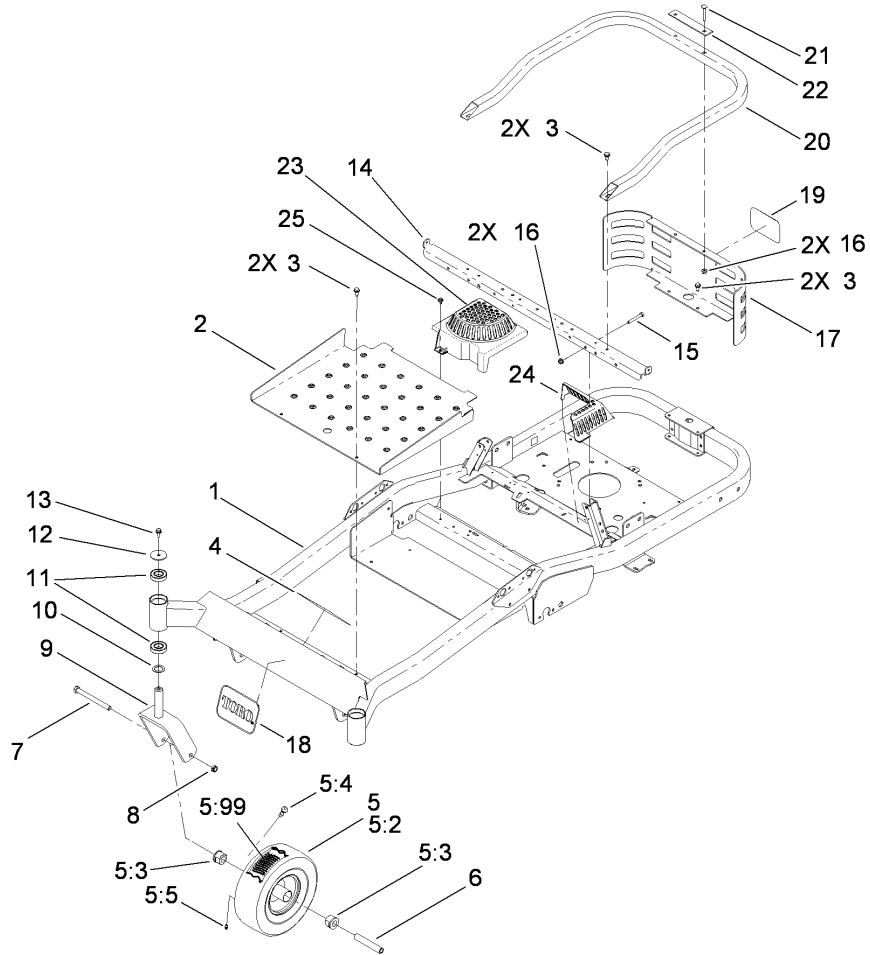

Main Frame and Front Caster Wheel Assembly

Ref	Part No.	Qty.	Description
1	117-7356-01	1	Frame ASM [red]
2	115-2531-03	1	Floorpan
3	32144-70	6	Screw-HWHTF
4	109-8965	1	Decal-Safety
5	115-2554	2	Wheel And Tire ASM
5:2	115-2557	1	Tire-Smooth
5:3	114-1640	2	Bushing-Flange
5:4	232-27	1	Stem-Valve
5:5	302-5	1	Fitting-Grease
5:99	117-1234	1	Tube-Inner
6	104-3667	2	Spanner-Wheel
7	325-22	2	Screw-HH
8	3296-45	2	Nut-Lock, NI
9	110-6634-01	2	Caster Fork ASM
10	10-8110	2	Washer-Thrust
11	109-3678	4	Bearing-Ball
12	109-3724	2	Washer
13	3234-47	2	Screw-HHF
14	115-2566-03	1	Support-Seat
15	322-11	2	Screw-HH
16	104-8300	4	Nut-Flange, NI
17	115-2632-03	1	Guard-Rear, Shield
18	62-5550	1	Decal
19	105-8278	1	Decal

Ref	Part No.	Qty.	Description
20	115-2565-01	1	Guard-Rear, Tube
21	3230-6	2	Screw-CARR
22	115-5061-01	1	Plate-Spacer
23	117-1241	1	Cover-Fan, RH
24	117-1242	1	Cover-Fan, LH
25	46-8560	2	Screw-HHF

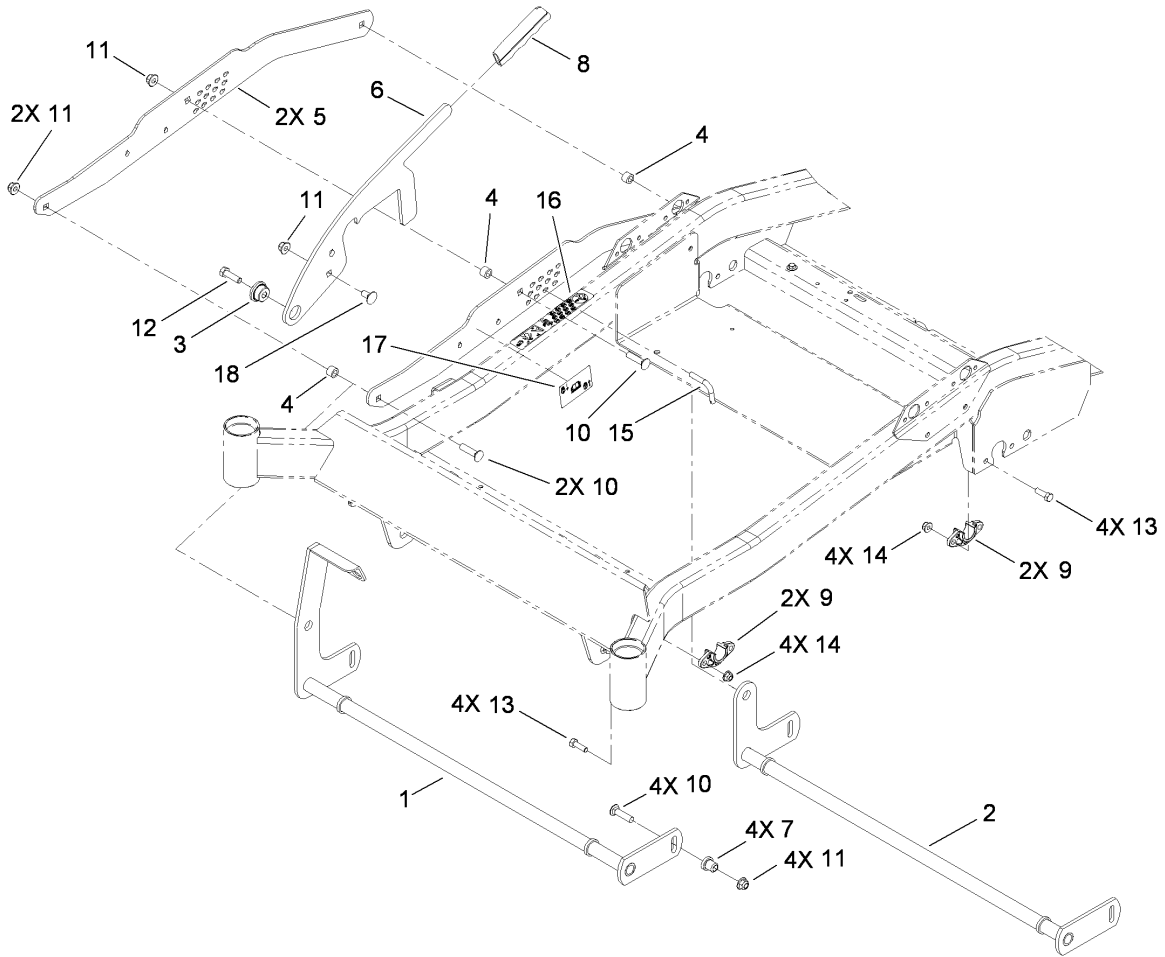

Deck Lift Assembly

Ref	Part No.	Qty.	Description
1	115-2495-03	1	Pivot-Front
2	115-2498-03	1	Pivot-Rear
3	117-1281	1	Bushing-Mount, HOC
4	115-4986	3	Spacer
5	115-2503-03	2	Plate-Lift, Foot
6	115-2504	1	Plate-Stop, HOC
7	65-5950	4	Bushing-Pulley
8	115-5033	1	Grip
9	115-5065	4	Bushing-Flange
10	3231-4	7	Screw-CARR
11	104-8301	8	Nut-Flange, NI
12	323-7	1	Screw-HH
13	322-5	8	Screw-HH
14	104-8300	8	Nut-Flange, NI
15	117-1280	1	Pin-Keyed
16	115-9644	1	Decal-HOC
17	117-5344	1	Decal-Lock, Deck
18	3231-1	1	Screw-CARR

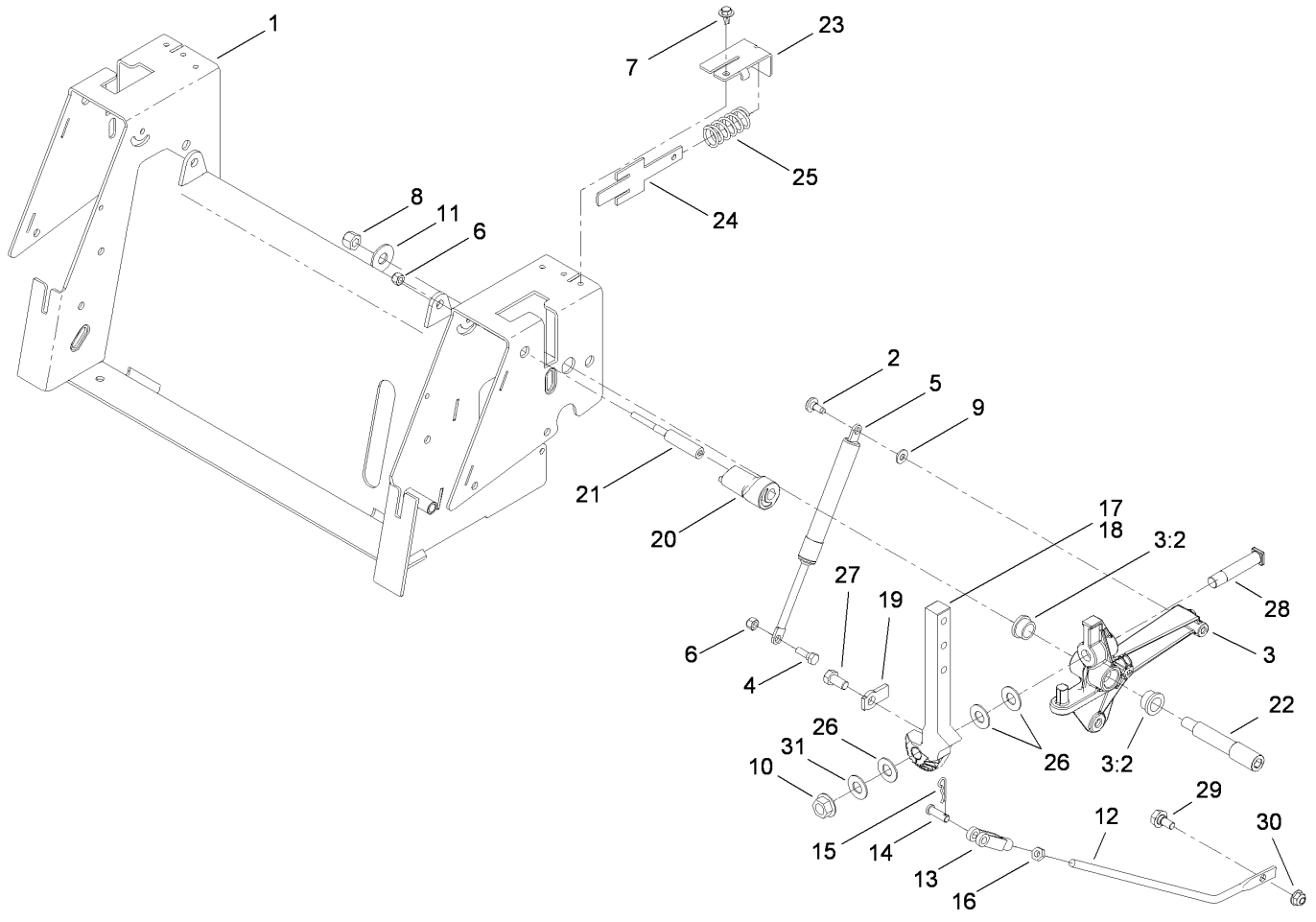

Motion Control Assembly

Ref	Part No.	Qty.	Description
1	115-2546-03	1	Box-Control
2	112-4004	2	Screw-Shoulder
3	110-6828	2	Activator Arm ASM
3:2	105-3455	2	Bushing
4	106-2214	2	Bolt-Shoulder
5	103-2913	2	Damper-Control, Motion
6	3296-42	4	Nut-Lock, NI
7	46-8560	2	Screw-HHF
8	3296-48	2	Nut-Lock, NI
9	3256-22	2	Washer-Flat
10	32128-23	2	Nut-HF
11	3256-5	2	Washer-Flat
12	115-2529	2	Link-Bent, Hydro
13	1-303105	2	Yoke-Adjustable
14	1-808280	2	Pin-Clevis
15	1-806003	2	Pin-Cotter, Hair
16	3220-2	2	Nut-Jam
17	110-6783-05	1	Arm-Actuator, LH
18	110-6782-05	1	Arm-Actuator, RH
19	115-5023	2	Tab-Stop
20	110-6873	2	Eccentric
21	110-6874	2	Screw-Eccentric
22	110-6875	2	Bolt-Shoulder
23	110-6751	2	Bracket-Return

Ref	Part No.	Qty.	Description
24	110-6750	2	Plate-Return
25	110-6752	2	Spring
26	110-6894	6	Washer-Pivot
27	323-4	2	Screw-HH
28	110-6784	2	Bolt-Shoulder
29	37-8771	2	Bolt-Shoulder
30	104-8300	2	Nut-Flange, NI
31	112-9771	2	Washer-Teflon

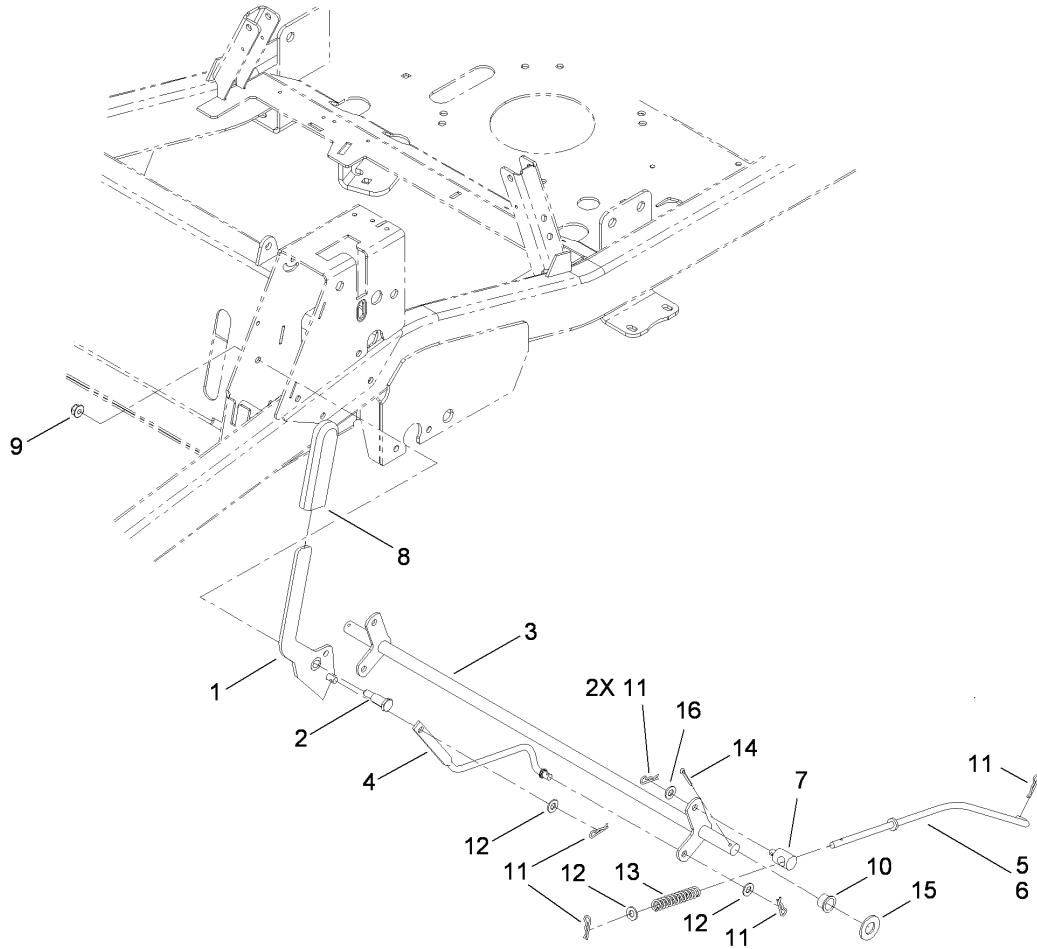

Brake Control Assembly

Ref	Part No.	Qty.	Description
1	117-1167	1	Brake Handle ASM
2	63-2650	1	Screw-Shoulder
3	115-5071-03	1	Brake-Bellcrank
4	115-5074	1	Link-Brake
5	115-9679	1	Rod-Brake, LH
6	115-9680	1	Rod-Brake, RH
7	115-9681	2	Fitting-Rod
8	1-633268	1	Grip-Lever, Brake
9	104-8300	1	Nut-Flange, NI
10	256-292	2	Bushing-Flange, NI
11	1-806003	8	Pin-Cotter, Hair
12	3256-23	4	Washer-Flat
13	1-603807	2	Spring-Return, Neutral
14	3272-11	2	Pin-Cotter
15	3256-27	2	Washer-Flat
16	40-1940	2	Washer

--	--	--	--

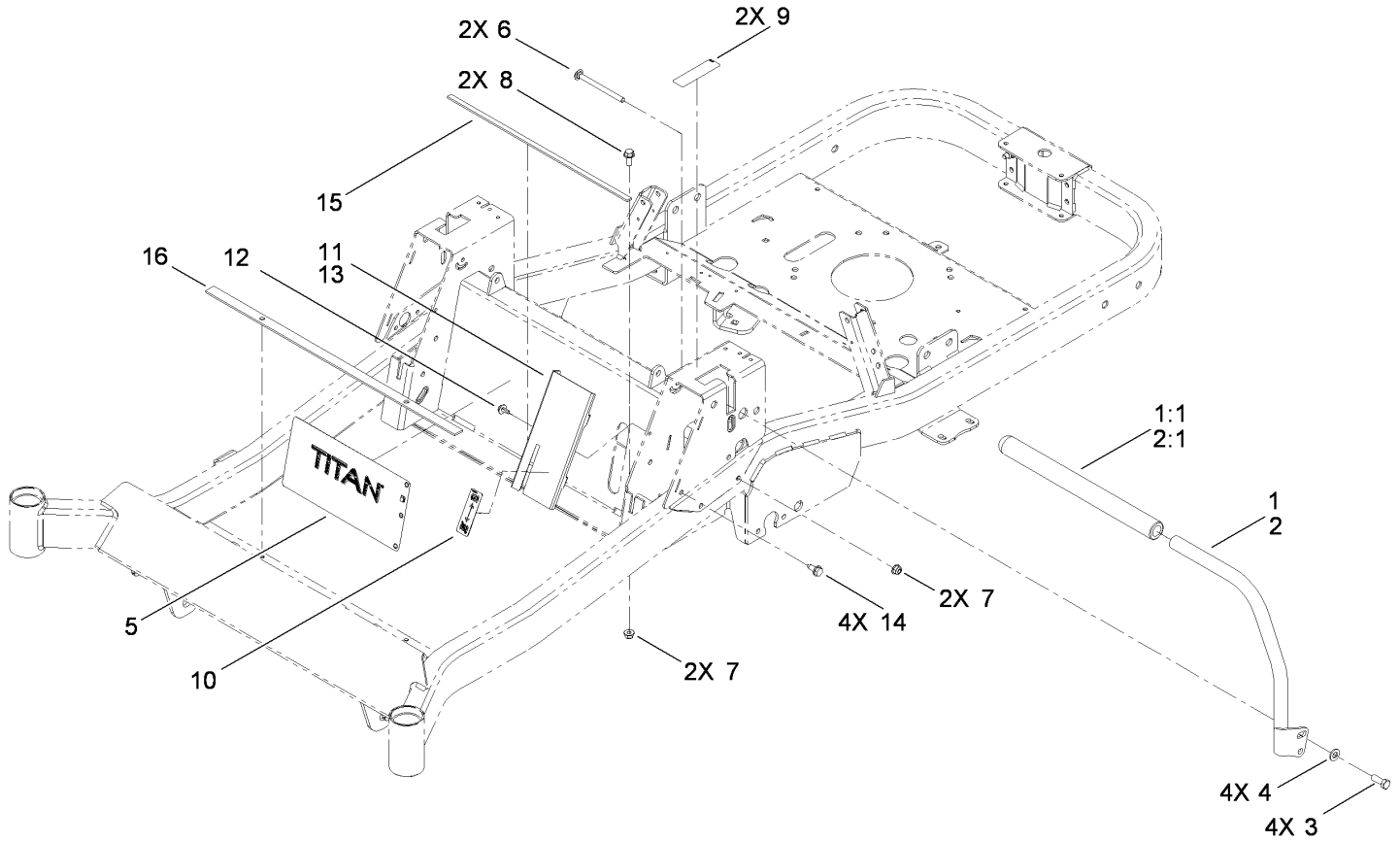

Handle Control Assembly

Ref	Part No.	Qty.	Description
1	117-5338	1	LH Control Handle ASM
1:1	108-6187	1	Grip
①2	117-5339	1	RH Control Handle ASM
①2:1	108-6187	1	Grip
3	323-6	4	Screw-HH
4	3256-24	4	Washer-Flat
5	115-9628	1	Decal
6	106-9758	2	Screw-CARR
7	104-8300	4	Nut-Flange, NI
8	3234-47	2	Screw-HHF
9	99-8936	2	Decal-Control, Motion
10	115-9625	1	Decal
11	115-2561-03	1	Cover-Control, LH
12	46-8560	2	Screw-HHF
①13	117-1255-03	1	Cover-Control, RH
14	32144-70	4	Screw-HWHTF
15	117-7237	1	Strip-Anti Vibration
16	117-7238	1	Strip-Anti Vibration

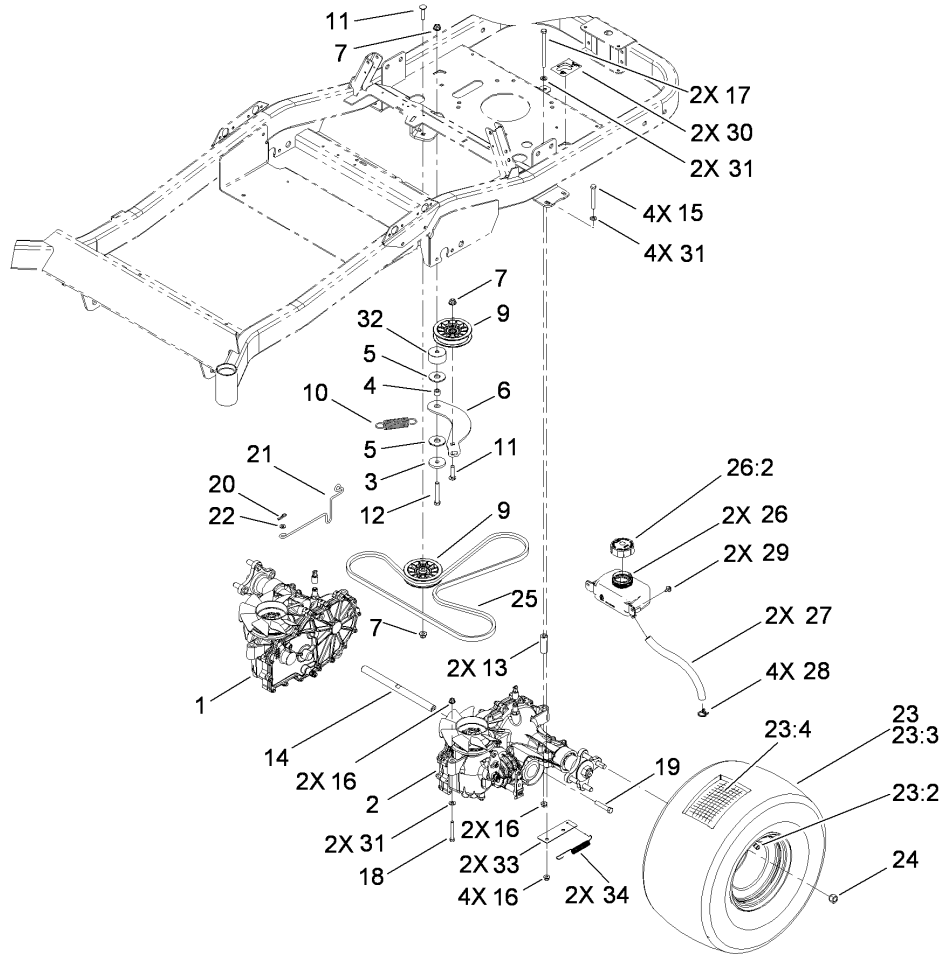

Traction Drive Assembly

Ref	Part No.	Qty.	Description
1	115-2550	1	Hydro-RH
2	115-2551	1	Hydro-LH
3	110-9981	1	Washer-Plain
4	115-4986	1	Spacer
5	114-0463	2	Washer-Friction, Composite
6	117-5350	1	Arm-Idler
7	104-8301	3	Nut-Flange, NI
9	109-3397	2	Pulley-Idler, Flat
10	1-603402	1	Spring-Extension
11	3231-4	2	Screw-CARR
12	323-12	1	Screw-HH
13	109-3652	2	Spacer-Hydro
14	115-2559	1	Shaft-Cross, Hydro
15	322-13	4	Screw-HH
16	104-8300	8	Nut-Flange, NI
17	322-38	2	Screw-HH
18	322-11	2	Screw-HH
19	323-10	2	Screw-HH
20	1-806003	2	Pin-Cotter, Hair
21	115-4990	2	Rod-Bypass
22	3256-22	2	Washer-Flat
23	115-2593	2	Tire And Rim ASM
23:2	232-27	1	Stem-Valve
23:3	99-2994	1	Tire

Ref	Part No.	Qty.	Description
23:4	93-3893	1	Tube-Inner
24	242-50	8	Nut-Lug
25	115-9613	1	V-Belt
26	115-9618	1	HYD Reservoir ASM
26:2	109-3320	1	Cap-Reservoir, Hydraulic
27	115-4969	2	Hose-Overflow
28	117-1193	4	Clamp-Hose
29	46-8560	2	Screw-HHF
30	117-1158	2	Decal-Bypass
31	3256-23	8	Washer-Flat
32	117-5351	1	Spacer
33	117-7248-03	2	Plate-Spring
34	110769	2	Spring-Extension

RH Hydro Assembly No. 115-2550

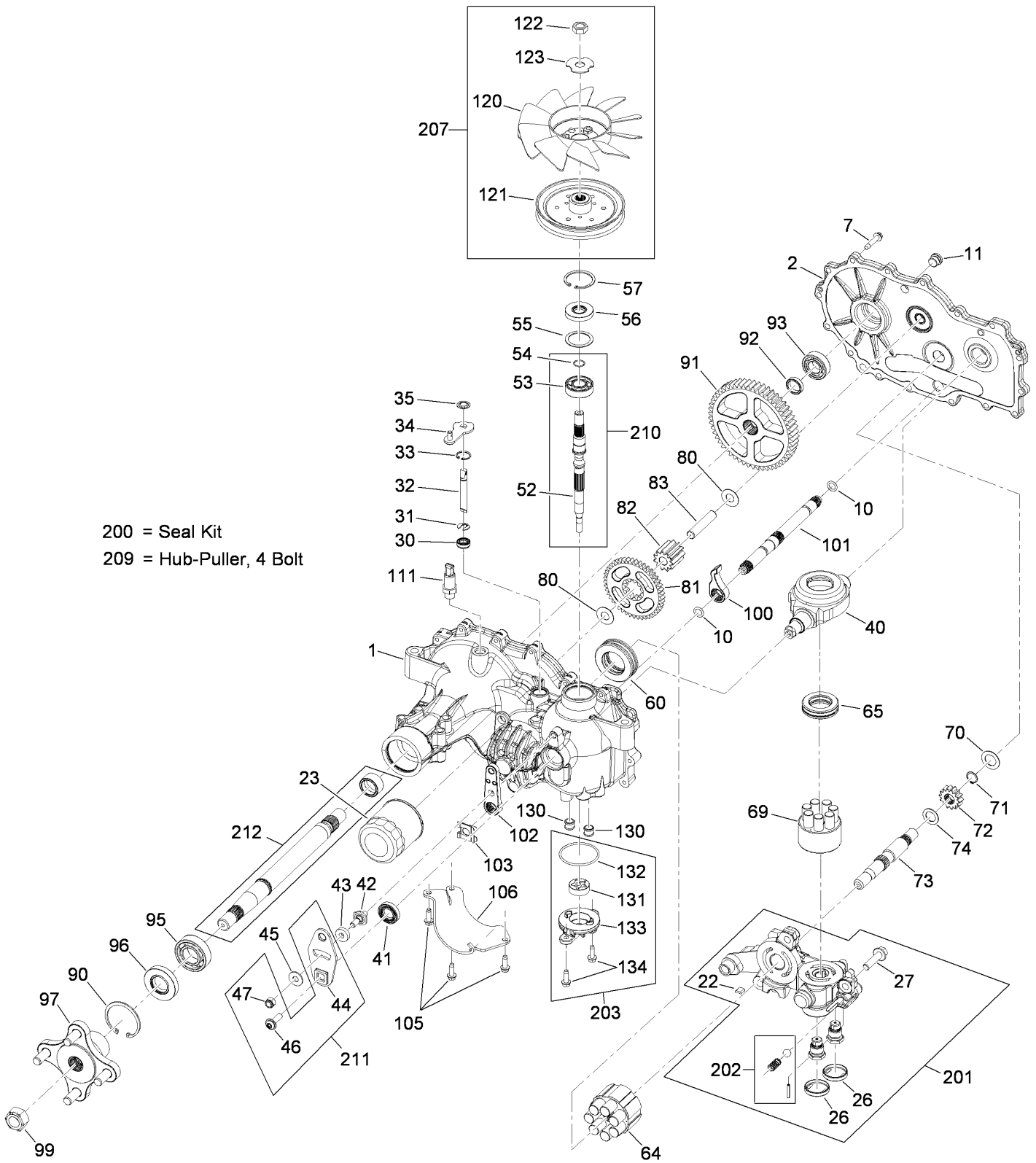

RH Hydro Assembly No. 115-2550

Ref	Part No.	Qty.	Description
1	117-5357	1	RH Main Housing Kit
2	117-5358	1	RH Housing Side Kit
7	117-5359	16	Screw-Hfhcs
10	114-1678	2	O-Ring
11	104-2189	1	Plug-Thread, Straight
22	114-1680	1	Plate-Bypass
23	109-3321	1	Element-Oil Filter, HYD
26	114-1683	2	Seal-Plug
27	114-1684	3	Screw-Hfhc
30	106-8676	1	Seal-Lip
31	106-8677	1	Ring-Retaining, EXT
32	114-1685	1	Rod-Bypass
33	106-8679	1	Ring-Retaining, Int
34	107-2490	1	Arm-Bypass
35	106-8681	1	Ring-Retaining, EXT
40	104-5304	1	Swashplate-Trunnion
41	104-5313	1	Seal-Lip
42	104-2116	1	Stud
43	112-9853	1	Puck-Friction
44	106-8747	1	Arm-Control
45	114-8491	1	Washer
46	107-2488	1	Screw
47	105-1872	1	Nut
52	114-1687	1	Shaft-Input
53	104-5311	1	Bearing-Ball
54	104-5307	1	Ring-Retaining
55	104-5308	1	Spacer
56	104-5310	1	Seal-Lip
57	104-5309	1	Ring-Retaining
60	112-4154	1	Bearing-Thrust
64	114-1689	1	Motor Cylinder Block Kit
65	94-6922	1	Bearing-Thrust
69	110-8561	1	Pump Block ASM
70	104-5339	1	Washer-Flat
71	104-5340	1	Ring-Retaining
72	114-1690	1	Gear-14T
73	114-1691	1	Shaft-Motor
74	104-5360	1	Washer-Shaft, Motor
80	94-1933	1	Washer
81	114-1692	1	Gear-45T
82	114-1693	1	Gear-11T
83	104-5329	1	Pin-Jackshaft
90	104-2169	1	Ring-Retaining
91	114-1694	1	Gear-54T
92	114-1695	1	Spacer
93	114-1696	1	Bearing-Ball
95	104-2143	1	Bearing-Ball
96	104-2144	1	Seal
97	109-5939	1	Hub Kit
99	105-1895	1	Nut
100	114-1697	1	Pawl-Brake
101	117-5360	1	Shaft-Brake

Ref	Part No.	Qty.	Description
102	114-1699	1	Handle-Brake
103	114-8450	1	Clip-Retaining
105	104-2120	3	Screw
106	114-8473	1	Guard-Filter, LH
111	109-3278	1	Adapter-Straight
120	114-8453	1	Fan-7.0
121	114-8454	1	Pulley-5.0 Inch
122	104-2168	1	Nut-Hex
123	107-9122	1	Washer-Slotted
130	114-8455	2	Tube-Connecting
131	104-2122	1	Gerotor ASM
132	109-3540	1	O-Ring-Seal
133	114-8457	1	Cover-Charge Pump
134	104-2120	2	Screw
200	109-3537	1	Complete Seal Kit
201	114-8463	1	RH Center Section Kit
202	114-8464	1	Charge Relief Kit
203	114-8465	1	Charge Kit
207	109-5938	1	Fan And Pulley Kit
209	114-8467	1	Hub-Puller, 4 Bolt
210	117-5361	1	Shaft Input Kit
211	117-5362	1	Arm Control Kit
212	114-8470	1	Axle Shaft Kit

LH Hydro Assembly No. 115-2551

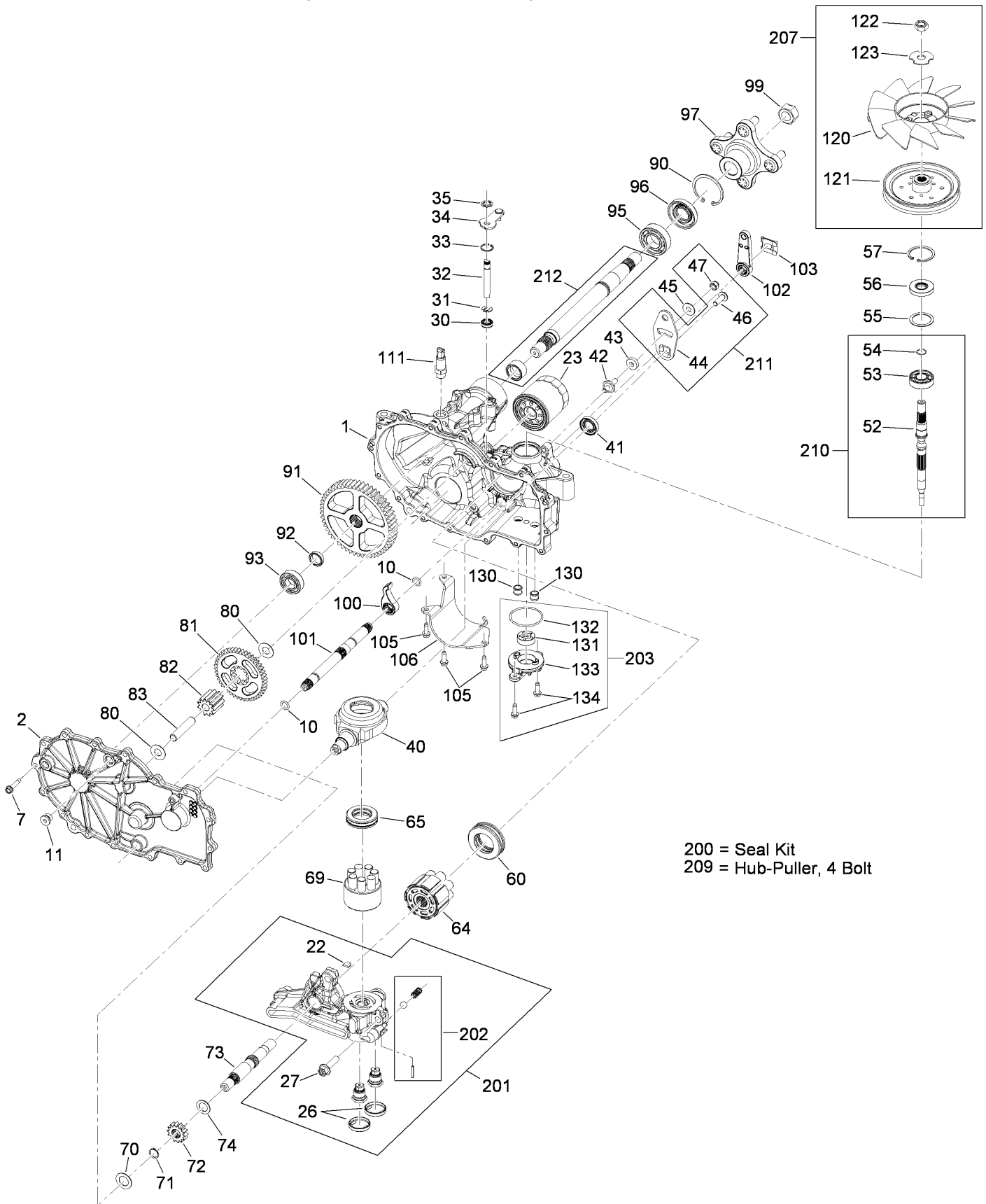

LH Hydro Assembly No. 115-2551

Ref	Part No.	Qty.	Description
1	114-8471	1	LH Main Housing Kit
2	114-8472	1	LH Side Cover Kit
7	117-5359	16	Screw-Hfhcs
10	114-1678	2	O-Ring
11	104-2189	1	Plug-Thread, Straight
22	114-1680	1	Plate-Bypass
23	109-3321	1	Element-Oil Filter, HYD
26	114-1683	2	Seal-Plug
27	114-1684	3	Screw-Hfhc
30	106-8676	1	Seal-Lip
31	106-8677	1	Ring-Retaining, EXT
32	114-1685	1	Rod-Bypass
33	106-8679	1	Ring-Retaining, Int
34	107-2490	1	Arm-Bypass
35	106-8681	1	Ring-Retaining, EXT
40	104-5304	1	Swashplate-Trunnion
41	104-5313	1	Seal-Lip
42	104-2116	1	Stud
43	112-9853	1	Puck-Friction
44	106-8747	1	Arm-Control
45	114-8491	1	Washer
46	107-2488	1	Screw
47	105-1872	1	Nut
52	114-1687	1	Shaft-Input
53	104-5311	1	Bearing-Ball
54	104-5307	1	Ring-Retaining
55	104-5308	1	Spacer
56	104-5310	1	Seal-Lip
57	104-5309	1	Ring-Retaining
60	114-1688	1	Bearing-Thrust
64	114-1689	1	Motor Cylinder Block Kit
65	94-6922	1	Bearing-Thrust
69	110-8561	1	Pump Block ASM
70	104-5339	1	Washer-Flat
71	104-5340	1	Ring-Retaining
72	114-1690	1	Gear-14T
73	114-1691	1	Shaft-Motor
74	104-5360	1	Washer-Shaft, Motor
80	94-1933	2	Washer
81	114-1692	1	Gear-45T
82	114-1693	1	Gear-11T
83	104-5329	1	Pin-Jackshaft
90	104-2169	1	Ring-Retaining
91	114-1694	1	Gear-54T
92	114-1695	1	Spacer
93	114-1696	1	Bearing-Ball
95	104-2143	1	Bearing-Ball
96	104-2144	1	Seal
97	109-5939	1	Hub Kit
99	109-3536	1	Nut-Hub
100	114-1697	1	Pawl-Brake
101	117-5360	1	Shaft-Brake

Ref	Part No.	Qty.	Description
102	114-1699	1	Handle-Brake
103	114-8450	1	Clip-Retaining
105	104-2120	3	Screw
106	114-8473	1	Guard-Filter, LH
111	109-3278	1	Adapter-Straight
120	114-8453	1	Fan-7.0
121	114-8454	1	Pulley-5.0 Inch
122	104-2168	1	Nut-Hex
123	107-9122	1	Washer-Slotted
130	114-8455	2	Tube-Connecting
131	104-2122	1	Gerotor ASM
132	109-3540	1	O-Ring-Seal
133	114-8457	1	Cover-Charge Pump
134	104-2120	2	Screw
200	109-3537	1	Complete Seal Kit
201	114-8476	1	LH Center Section Kit
202	114-8464	1	Charge Relief Kit
203	114-8465	1	Charge Kit
207	109-5938	1	Fan And Pulley Kit
209	114-8467	1	Hub-Puller, 4 Bolt
210	117-5361	1	Shaft Input Kit
211	117-5362	1	Arm Control Kit
212	114-8470	1	Axle Shaft Kit

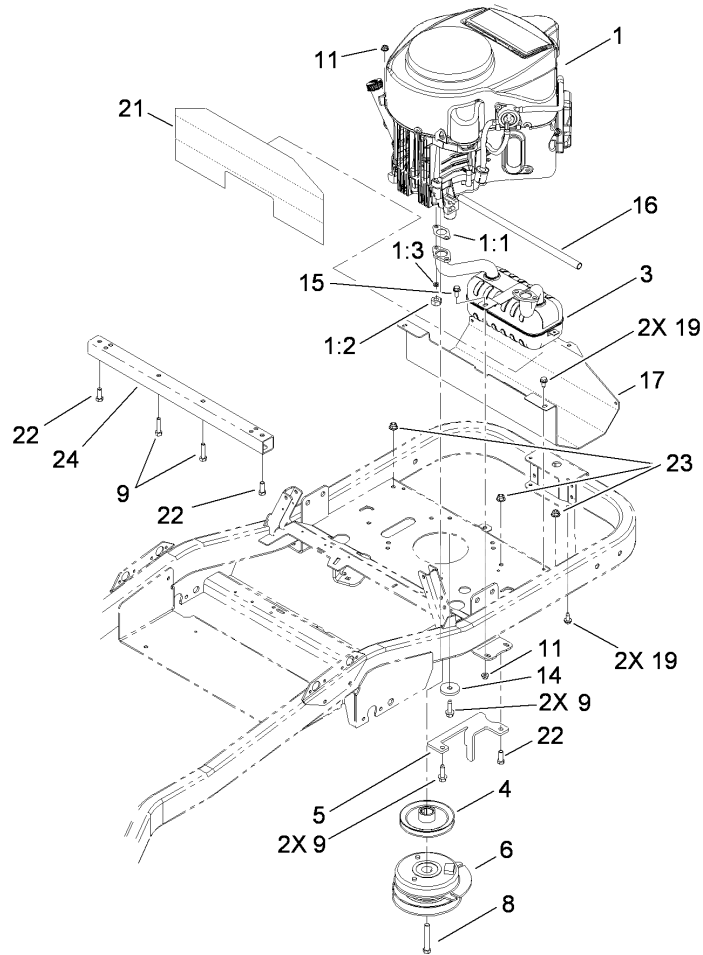

Engine, Clutch and Exhaust Assembly

Ref	Part No.	Qty.	Description
② ③ 1		1	Engine-Kawasaki, Fs691V-As50-R
1:1	112-9820	2	Gasket-Exhaust, Kawasaki
1:2	112-9834	4	Nut
1:3	112-9835	4	Washer-Lock
3	117-1184	1	Muffler-Kawasaki Twin
4	115-2568	1	Pulley-Engine
5	117-7344-03	1	Bracket-Stop, PTO
6	117-1252	1	Clutch-PTO
8	3212-11	1	Screw-HH
9	323-50	4	Bolt-TAP
11	104-8300	1	Nut-Flange, NI
14	110-9981	1	Washer-Plain
15	3234-47	1	Screw-HHF
16	106-7022	1	Tube-Drain, Oil
17	117-5330-03	1	Shield-Heat
19	32144-70	4	Screw-HWHTF
21	117-7220	1	Foil-Heat Shield
22	323-6	3	Screw-HH
23	104-8301	3	Nut-Flange, NI
24	117-7335-03	1	Tube-Stiffener

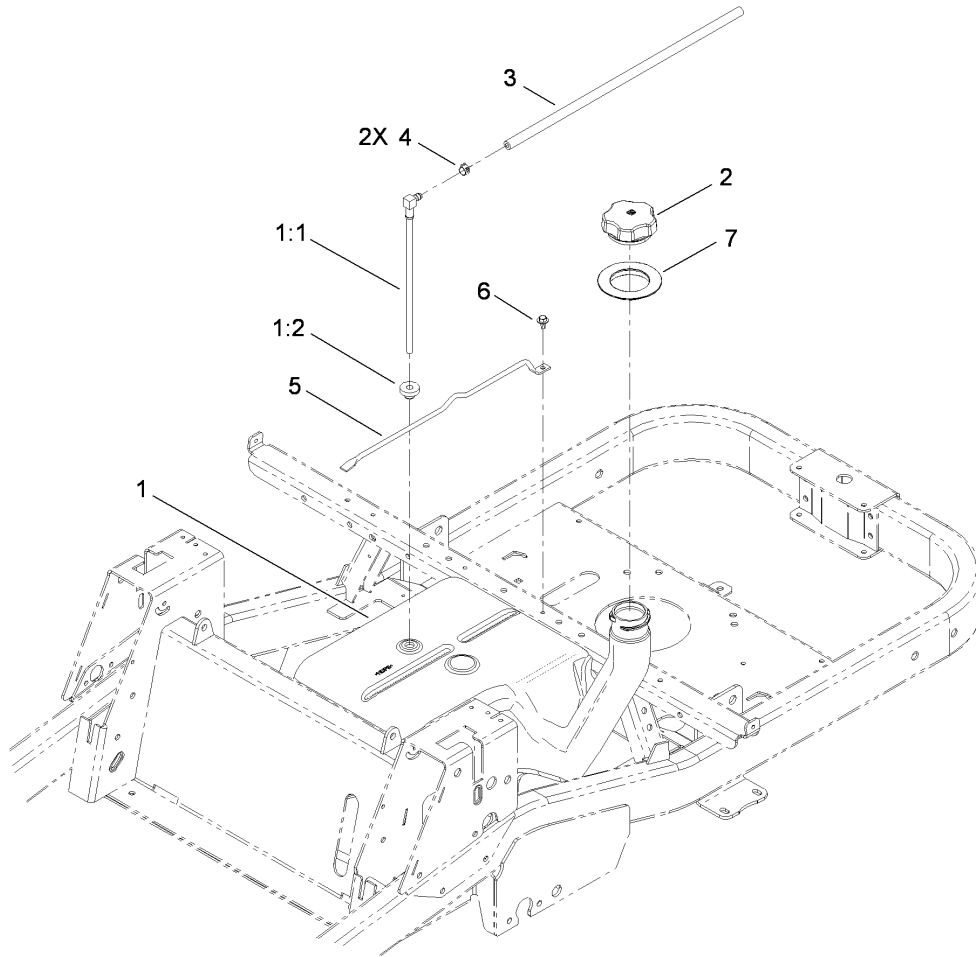

Fuel Delivery System

Ref	Part No.	Qty.	Description				
1	115-9620	1	5 Gallon Fuel Tank ASM				
1:1	115-2564	1	Tube-Drop				
1:2	46-6560	1	Bushing				
2	115-9601	1	Cap-Fuel, Vented				
3	109-0299	1	Hose-Fuel				
4	2412-98	2	Clamp				
5	115-2620	1	Rod-Tank, Gas				
6	46-8560	1	Screw-HHF				
7	117-1298	1	Seal-Tank				

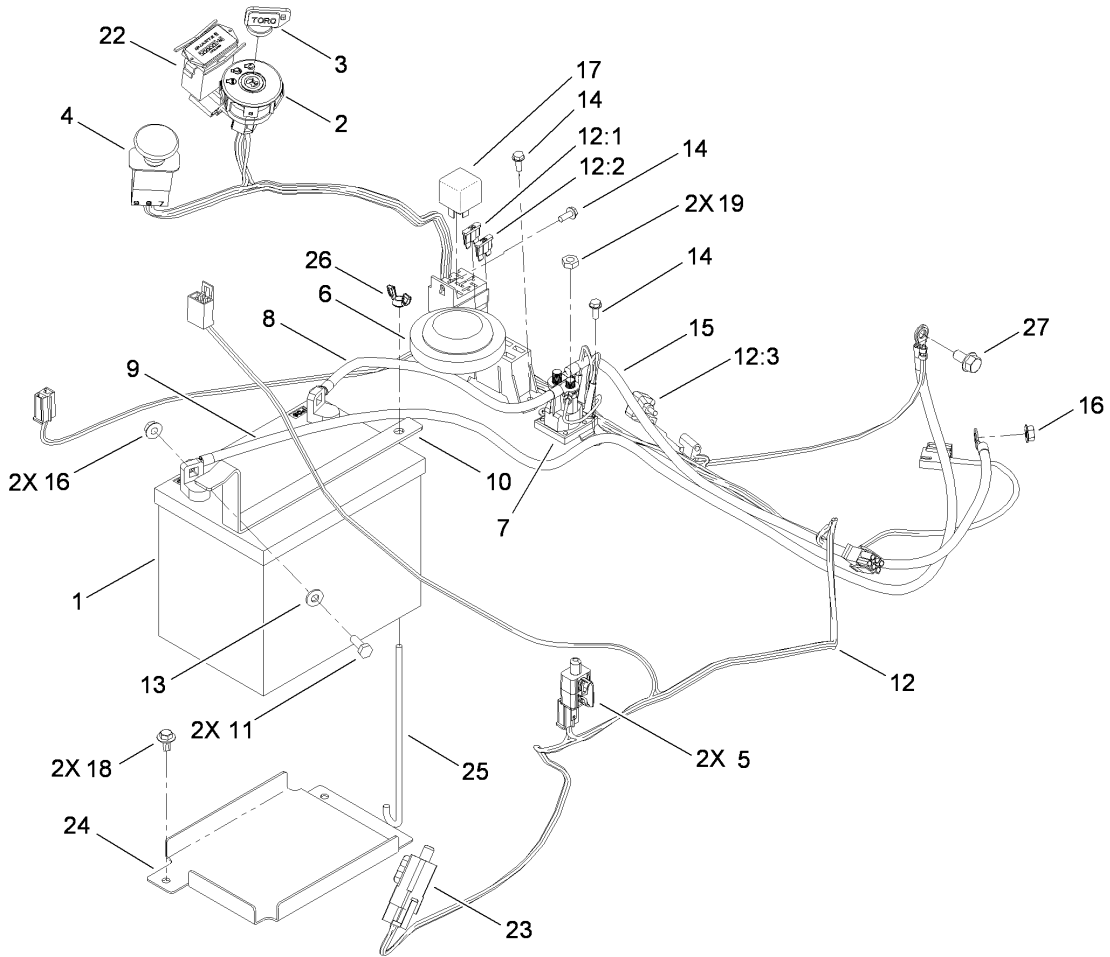

Electrial Assembly

Ref	Part No.	Qty.	Description
1	104-2493	1	Battery
2	116-0050	1	Switch-Ignition
3	63-8360	1	Key-Ignition
4	93-9998	1	Switch-PTO
5	110-6765	2	Switch-Single Pole No
6	100-3524	1	Switch-Seat
7	117-1197	1	Solenoid
8	117-5342	1	Cable-Battery, Positive
9	117-7240	1	Cable-Battery, Negative
10	117-7313-01	1	Strap-Battery
11	321-4	2	Screw-HH
12	117-7243	1	Harness-Wire
12:1	109103	1	Fuse-30 Amp
12:2	109102	1	Fuse-25 Amp
12:3	100-4918	1	Diode
13	3256-22	2	Washer-Flat
14	32144-1	5	Screw-Taptite
15	92-6989	1	Wire-21 Inch
16	32128-33	3	Nut-HF
17	98-7249	1	Relay
18	46-8560	2	Screw-HHF
19	3220-2	2	Nut-Jam
22	1-513374	1	Meter-Hour
23	99-7408	1	Switch-Reverse

Ref	Part No.	Qty.	Description
24	117-1283-03	1	Tray-Battery
25	1-633651	1	Bolt-Holddown
26	1-543792	1	Wingnut
27	33104-016	1	Screw-HHF

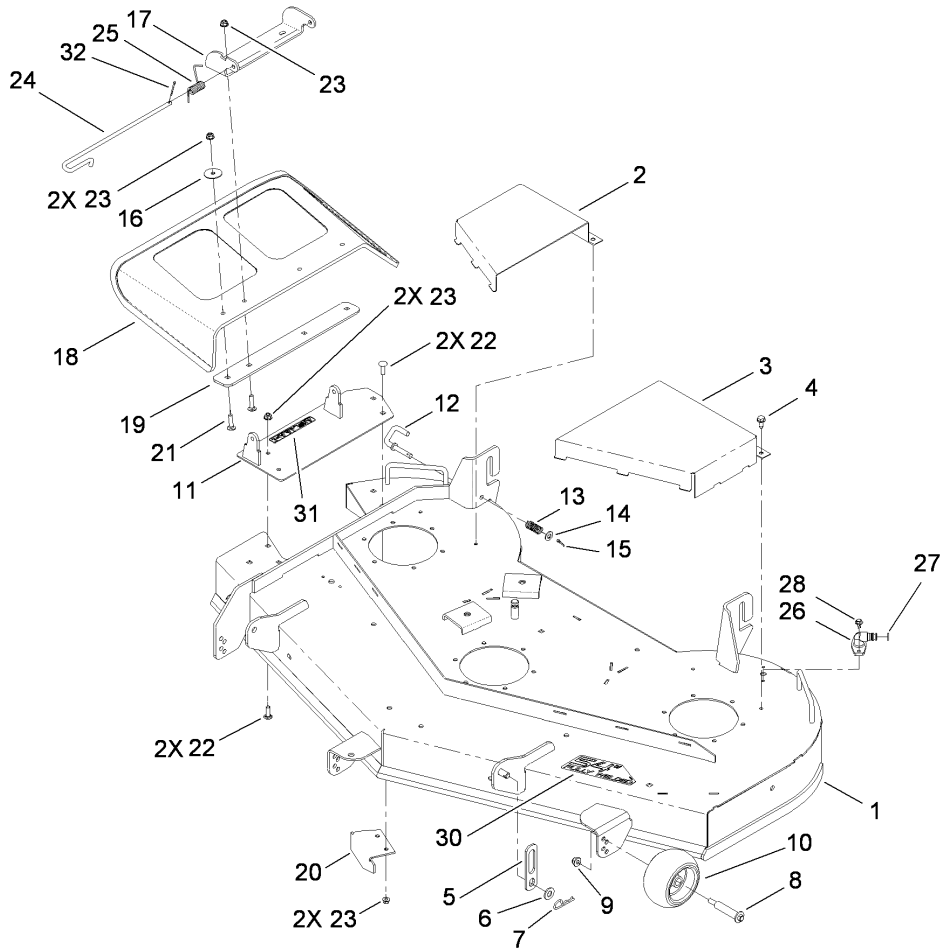

54 Inch Deck Assembly

Ref	Part No.	Qty.	Description
1	117-5374	1	54 Inch Deck ASM
2	115-5031-03	1	Cover-Belt, RH
3	115-5032-03	1	Cover-Belt, LH
4	32144-70	4	Screw-HWHTF
5	115-2622	2	Link-Lift
6	3256-26	2	Washer-Flat
7	1-806005	2	Pin-Hair
8	112-3977	3	Bolt-Shoulder
9	104-8301	3	Nut-Flange, NI
10	1-603299	3	Roller-Scalp, Anti
11	117-1282-03	1	Plate-Cover
12	115-2470	2	Pin-Latch
13	101853	2	Spring-Compression
14	3256-24	2	Washer-Flat
15	3272-10	2	Pin-Cotter
16	3256-68	2	Washer-Flat
17	114-1648-03	1	Bracket-Deflector, Upper
18	117-1270	1	Deflector-Molded
19	115-5048-03	1	Plate-Deflector
20	115-9653-03	1	Baffle-Cutoff
21	3230-3	4	Screw-CARR
22	3230-22	4	Screw-CARR
23	104-8300	8	Nut-Flange, NI
24	109-8854	1	Pin-Chute

Ref	Part No.	Qty.	Description
25	115-9641	1	Spring-Torsion
26	95-2747	2	Fitting-Washout
27	46-6290	2	O-Ring, Seal
28	46-8560	4	Screw-HHF
30	117-5302	1	Decal-54 Inch
31	93-7009	1	Decal-Danger, Deflector
32	3272-10	1	Pin-Cotter

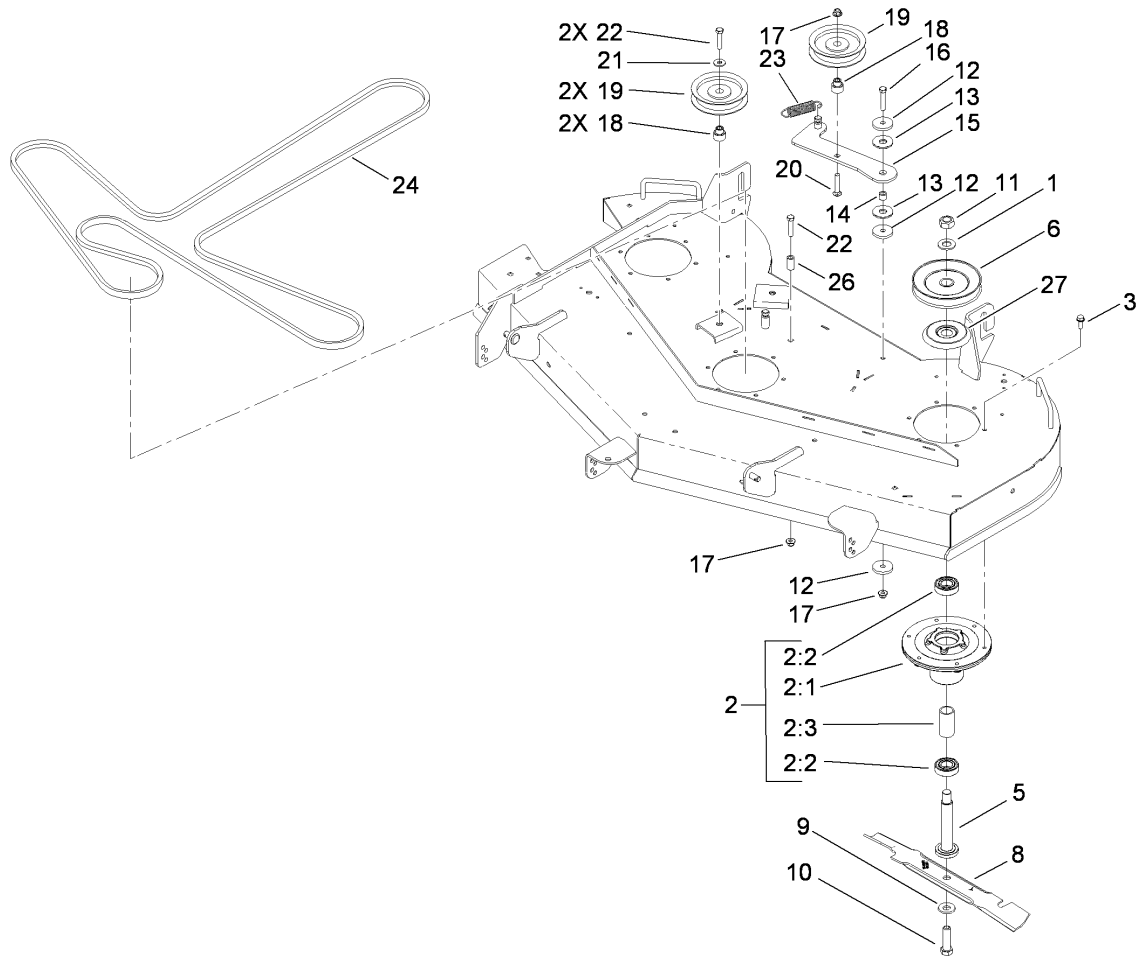

Deck Spindle and Belt Assembly

Ref	Part No.	Qty.	Description
1	7-4150	3	Washer
2	117-1250	3	Spindle ASM
2:1	115-9693	1	Housing-Spindle
2:2	104-6325	2	Bearing-Ball
2:3	115-2641	1	Spacer-Bearing
3	32144-41	18	Screw-Taptite
5	115-2642	3	Shaft-Spindle
6	115-5018	3	Pulley
8	115-4999-03	3	Blade-Mulch, 18.75 Inch
9	22-8520	3	Washer-Belleville
10	51-4060	3	Screw-Blade
11	3219-7	3	Nut-Hex
12	110-9981	3	Washer-Plain
13	114-0463	2	Washer-Friction, Composite
14	1-413088	1	Bushing-Lever, Lift
15	115-5054	1	Idler Arm ASM
16	323-10	1	Screw-HH
17	104-8301	3	Nut-Flange, NI
18	115-2577	3	Bushing-Idler
19	1-603843	3	Pulley-Idler
20	3231-6	1	Screw-CARR
21	80-6990	2	Washer-Hardened
22	323-9	3	Screw-HH
23	108-4056	1	Spring-Extension

Ref	Part No.	Qty.	Description
24	115-4971	1	V-Belt
26	1-603401	1	Spacer-Fender
27	117-7210	3	Shield-Bearing

Attachments and Accessories

For 74914 - TITAN Z5400 Zero-Turn-Radius Riding Mower

Product Name	Model/Part
54in Finishing Kit, Bagger	117-5311
Hitch Kit	117-5315
Step Kit	117-5316
Light Kit	117-5317
Sunshade	117-5318
54in/60in Striping Kit	117-5319
Leaf Bagging Enhancement Kit	117-7202
Transport Seat Hold Down Kit	117-7251
Bagger	79326

NOTES

