FORM NO. 3316–898

TORO®

PART NO. 37–4810

PARTS CATALOG

ELECTRIC START MOTOR KIT

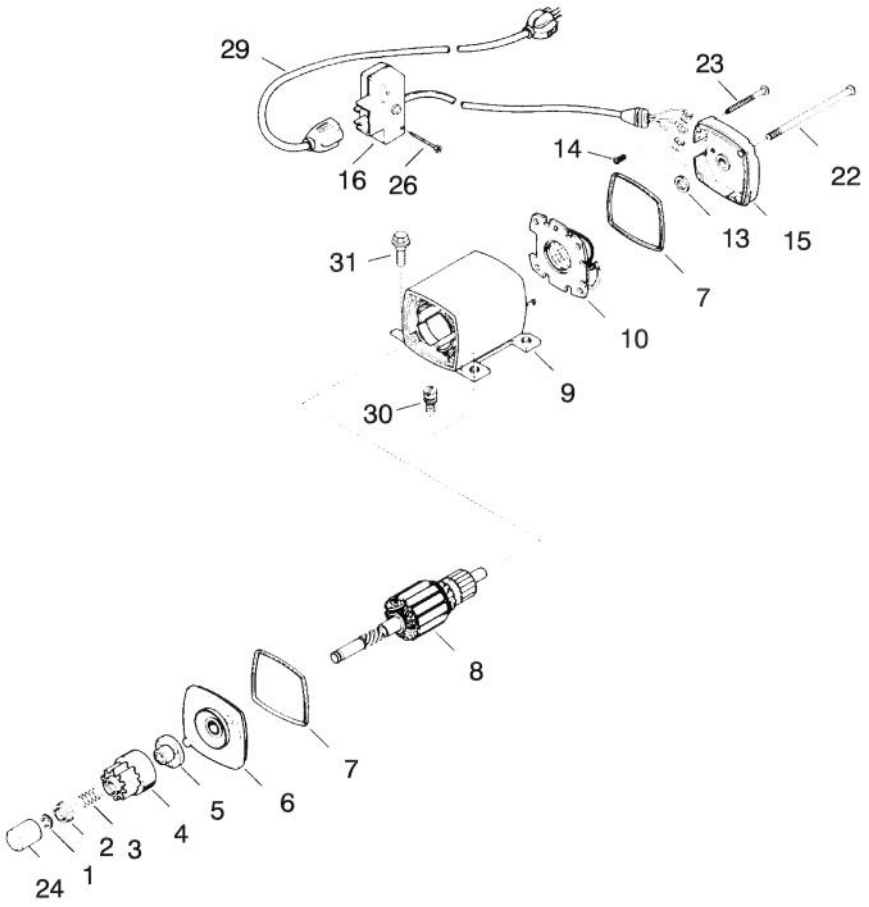

C–2039

MOTOR ASSEMBLY

Ref. No.	Part No.	Description	No. Used
1	33842	Ring – Retaining	1
2	33430	Retainer – Spring	1
3	33431	Spring – Anti–Drift	1
4	33432	Gear	1
5	33433	Nut – Engagaement	1
6	35449	Cap Assembly – Cap End (Incl. Ref. #7)	1
7	35450	"O" Ring	2
8	335541A	Armature	1
9	35451	Housing Assembly	1
10	35452	Card Assembly – Brush	1
13	590500	Washer – Thrust	1

Ref. No.	Part No.	Description	No. Used
14	33441	Screw – Ground	1
15	35453	Cap Assembly Commutator End (Incl. Ref. #7)	1
16	35454	Switch Box Assembly	1
22	35455	Bolt – Case	2
23	35456	Screw – Grounding	1
24	33451	Cover – Dust	1
26	650819	Screw – Self Tapping	2
29	32450A	Cord – Power (10' 6")	1
30	30063	Screw – Fil. Hd.	2
31	650820	Screw – Hex Hd. Shoulder	2

Obtain Parts from Tecumseh Authorized Dealer

Copyright 1994 The Toro Company
All Right Reserved

TPS