



GT2200 Garden Tractor

Model No. 14AQ81RP848 - 1 and up.

Parts Catalog

Ordering Replacement Parts

To order replacement parts, please supply the part number, the quantity, and the description of each part desired.

Understanding Reference Numbers

Each identified part in an illustration has a reference number. The reference number for a part also appears in the parts list, along with other information about the part.

This catalog uses two special reference number formats, one to indicate parts in a service assembly and another to indicate the quantity of a given part in an illustration.

Service Assembly Reference Numbers

Parts in service assemblies have reference numbers in the form a:b. The a represents the reference number of the entire service assembly and the b represents a sequential number unique to each part within the service assembly.

For example, a wheel assembly might be identified by reference number 6, the tire by 6:1, the valve by 6:2, and the wheel by 6:3. When you order the assembly identified by reference number 6, you receive all parts identified by reference numbers 6:1, 6:2, and 6:3. However, you may also order any part individually. Reference numbers of this type appear in illustrations and in part lists.

Reference Numbers Indicating Quantity

In an illustration, if a reference number indicates more than one part, the reference number has the form nX y. The n represents the quantity of the part, the X is the multiplication symbol, and the y represents the reference number.

For example, in an illustration, the reference number 2X 37 means that two of the parts identified by reference number 37 are indicated.

Contents

Description	Page	Description	Page
Front and Rear Wheel Assembly 3	Transmission, Belt and Control Pedal Assembly. 12
Steering and Front Axle Assembly 4	50 Inch Deck Assembly 14
Frame, Battery and Electric PTO Assembly 6	Spindle Assembly No. 112-6042 16
Seat, Fender and Deck Lift Assembly 8	Muffler and Shield Assembly 17
Fuel Tank, Hood and Dash Assembly 10	Attachments and Accessories List 18

Part Description Abbreviations

Part descriptions in this catalog may include the following abbreviations.

AR. as required	HWHTF. hex washer head thread forming
ASM. assembly	HYD. hydraulic
BBC. blade brake clutch	LH. left hand
CARR. carriage	NI. nylon insert
CCW. counter clock wise	NPTF. national pipe thread fine
CW. clockwise	PFH. phillips flat head
DEG. degrees	PPH. phillips pan head
ECM. electronic control module	PPHTF. phillips pan head thread forming
EXT. external	PRH. phillips round head
FH. flat head	PTH. phillips truss head
GA. gauge	PTO. power-take-off
HD. heavy-duty	RH. right hand
HF. hex flange	ROPS. roll-over protection system
HH. hex head	SFH. slotted fillister head
HHF. hex head flange	SHH. slotted hex head
HHFTF. hex head flange thread forming	SHWH. slotted hex washer head
HJ. hex jam	SPH. slotted pan head
HLH. hex lag head	SQH. square head
HOC. height-of-cut	SRH. slotted round head
HSBH. hex socket button head	STD. standard
HSFH. hex socket flat head	TAP. self tapping
HSH. hex socket head	TTH. torx truss head
HWH. hex washer head	

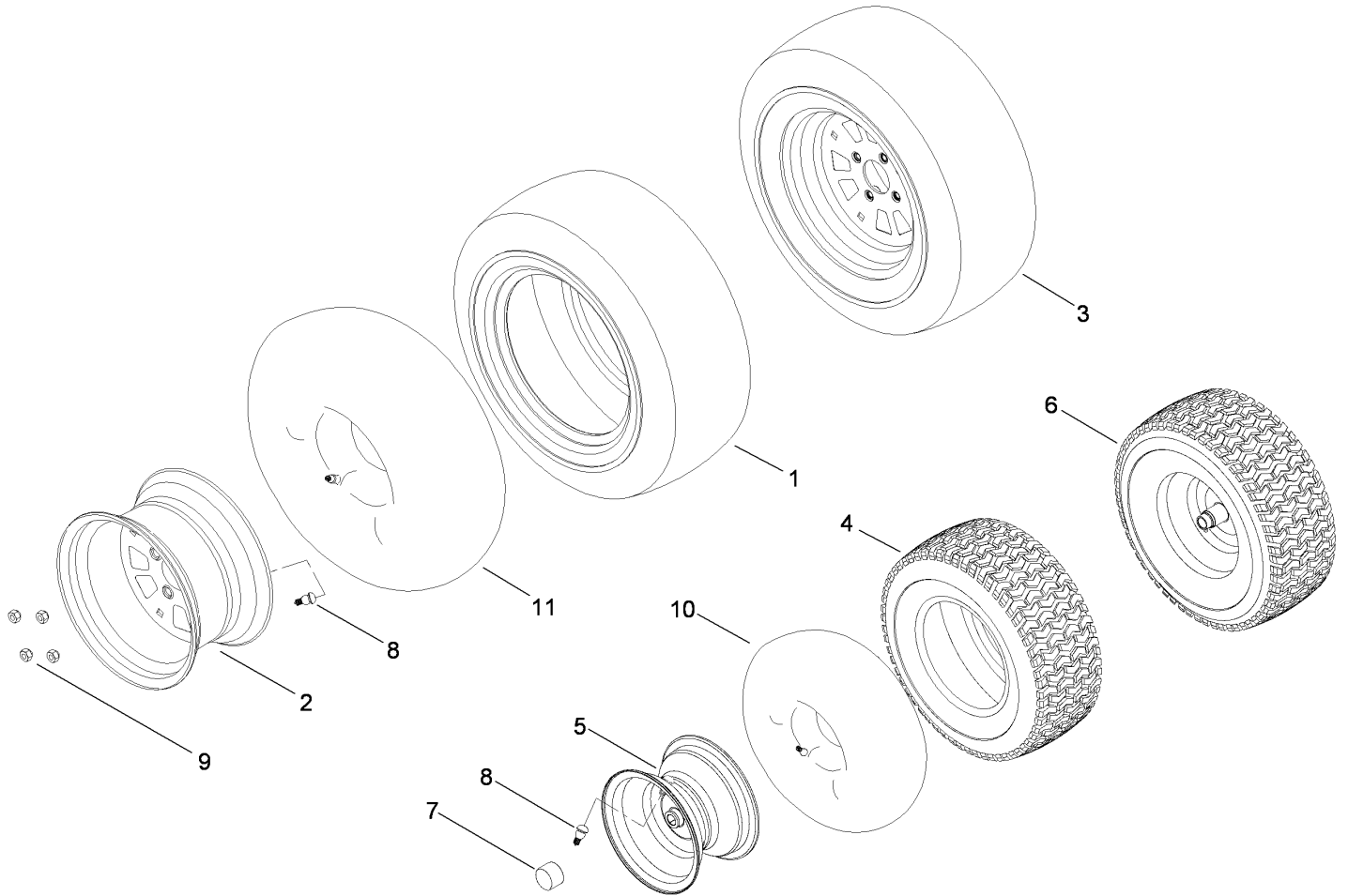

Front and Rear Wheel Assembly

Ref	Part No.	Qty.	Description
1	112-0876	1	Tire-Turf
2	112-0849	1	Rim ASM
3	112-0847	1	Wheel ASM
4	112-0877	1	Tire-Turf
5	112-0919	1	Rim ASM
6	112-0848	1	Wheel ASM
7	112-5968	1	Cap-Hub
8	112-0503	1	Valve-Air, Tubeless
9	112-0911	1	Nut-Lug
10	112819	1	Tube-Inner
11	231-90	1	Tube

--	--	--	--

Steering and Front Axle Assembly

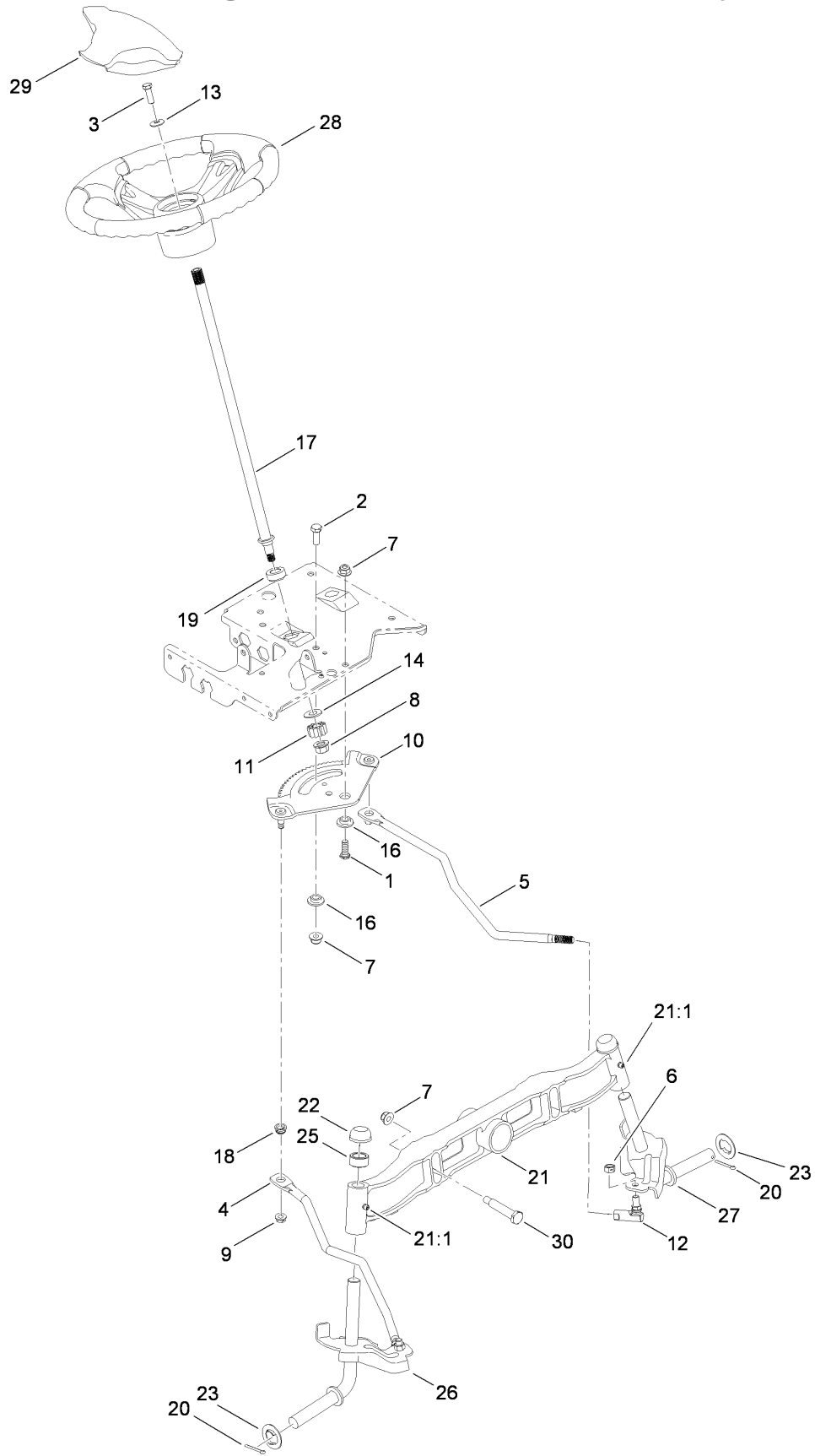

Steering and Front Axle Assembly

Ref	Part No.	Qty.	Description				
1	112-0631	1	Screw-HH				
2	112-0492	1	Screw-HH				
3	112-0473	1	Screw-HH				
4	112-0355	1	Link-Drag, RH				
5	112-0346	1	Link-Drag, LH				
6	112-0483	1	Nut-Hex, Lock				
7	112-0668	1	Nut-Lock, Flange				
8	112-0859	1	Nut-Lock, Flange				
9	112-0511	1	Nut-Lock, Flange				
10	112-0862	1	Gear-Steering				
11	112-0863	1	Gear-Pinion, Steering				
12	112-0917	1	Ball Joint ASM				
13	112-0924	1	Washer-Flat				
14	112-0925	1	Washer-Flat				
16	112-0881	1	Spacer-Shoulder				
17	112-6097	1	Shaft-Steering				
18	112-0929	1	Bushing				
19	112-6257	1	Bearing-Flange, Hex				
20	112-0860	1	Pin-Cotter				
21	112-6099	1	Pivot-Axle, Cast Iron				
21:1	112-0926	1	Fitting-Grease				
22	112-0323	1	Cap				
23	112-6258	1	Washer-Flat				
25	112-6136	1	Spacer				
26	112-6015	1	RH Axle ASM				
27	112-6016	1	LH Axle ASM				
28	112-0438	1	Wheel-Steering, Softgrip				
29	112-0341	1	Cover-Wheel, Steering				
30	112-0699	1	Bolt-Shoulder				

Frame, Battery and Electric PTO Assembly

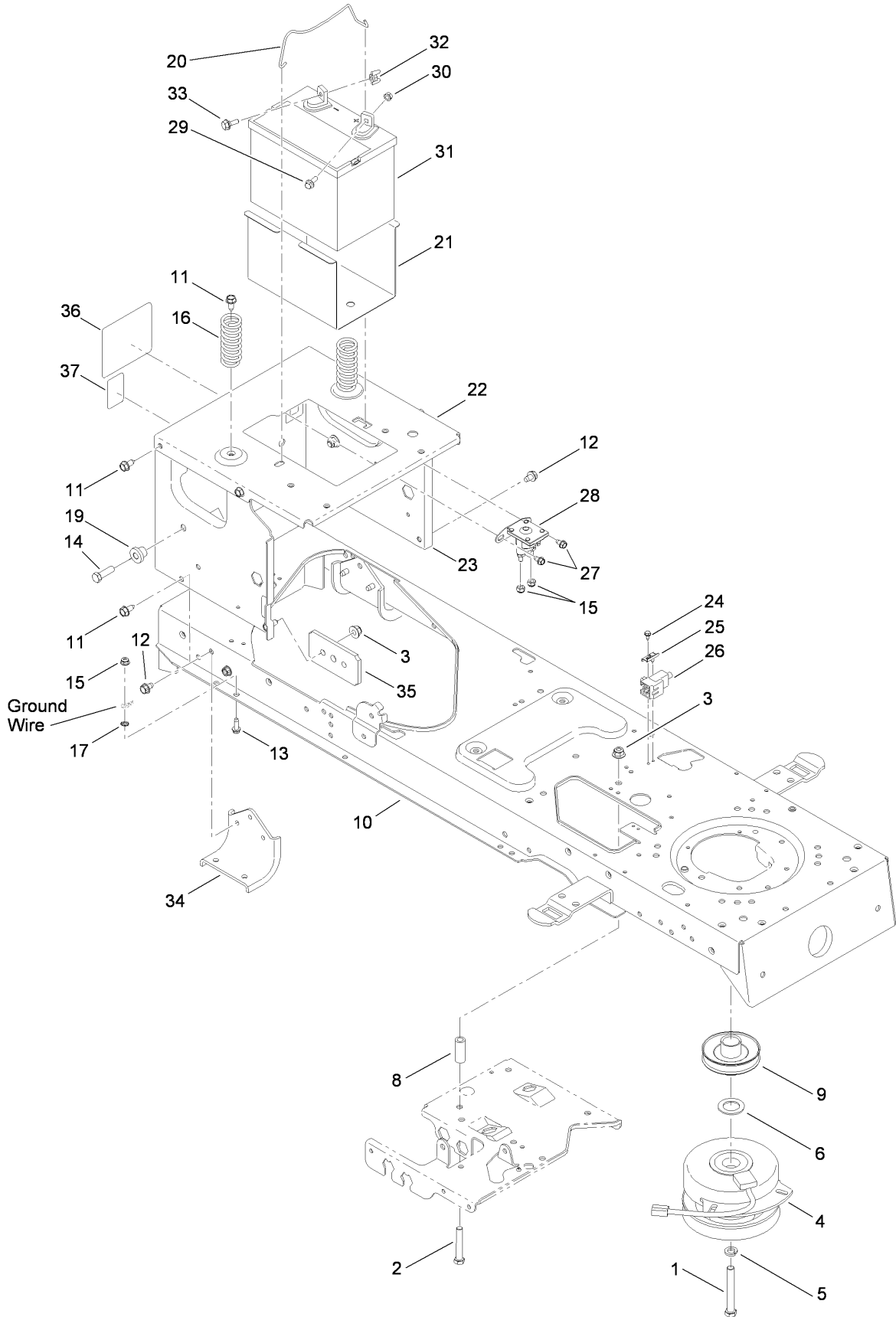

Frame, Battery and Electric PTO Assembly

Ref	Part No.	Qty.	Description				
1	112-0561	1	Screw-HH				
2	112-6009	1	Screw-HH				
3	112-0668	1	Nut-Lock, Flange				
4	112-6044	1	Clutch-Electric				
5	112-0428	1	Washer-Lock				
6	112-0420	1	Washer-Flat				
8	112-0433	1	Spacer				
9	112-6045	1	Pulley-Engine				
10	112-5974	1	Lower Frame ASM				
11	112-6070	1	Screw-TAP				
12	112-0676	1	Screw-TAP				
13	112-0587	1	Screw-TAP				
14	112-0578	1	Screw-HH				
15	112-0636	1	Nut-Lock, Flange				
16	112-6208	1	Spring-Compression				
17	112-0703	1	Washer-Lock, External				
19	112-0661	1	Spacer-Shoulder				
20	112-0581	1	Rod-Holddown, Battery				
21	112-0570	1	Tray-Battery				
22	112-6209	1	Bracket-Frame, Seat				
23	112-6227	1	Frame-Upper				
24	112-0651	1	Screw-TAP				
25	112-0671	1	Plate-Switch				
26	112-0455	1	Switch-Interlock				
27	112-0524	1	Screw-HWHTF				
28	112-6073	1	Solenoid-12V, 2 Post 2 Tab				
29	112-1070	1	Bolt-Carriage				
30	112-0546	1	Nut-Sems				
31	112-0425	1	Battery-245, Cca (Dry Flat Top)				
32	112-1121	1	Nut-Wing				
33	112-6182	1	Bolt-Shoulder				
34	112-0710	1	Bracket-Axle				
35	112-6291	1	Plate-Support				
36	112-1284	1	Decal				
37	112-6289	1	Decal-Hydro Release				

Seat, Fender and Deck Lift Assembly

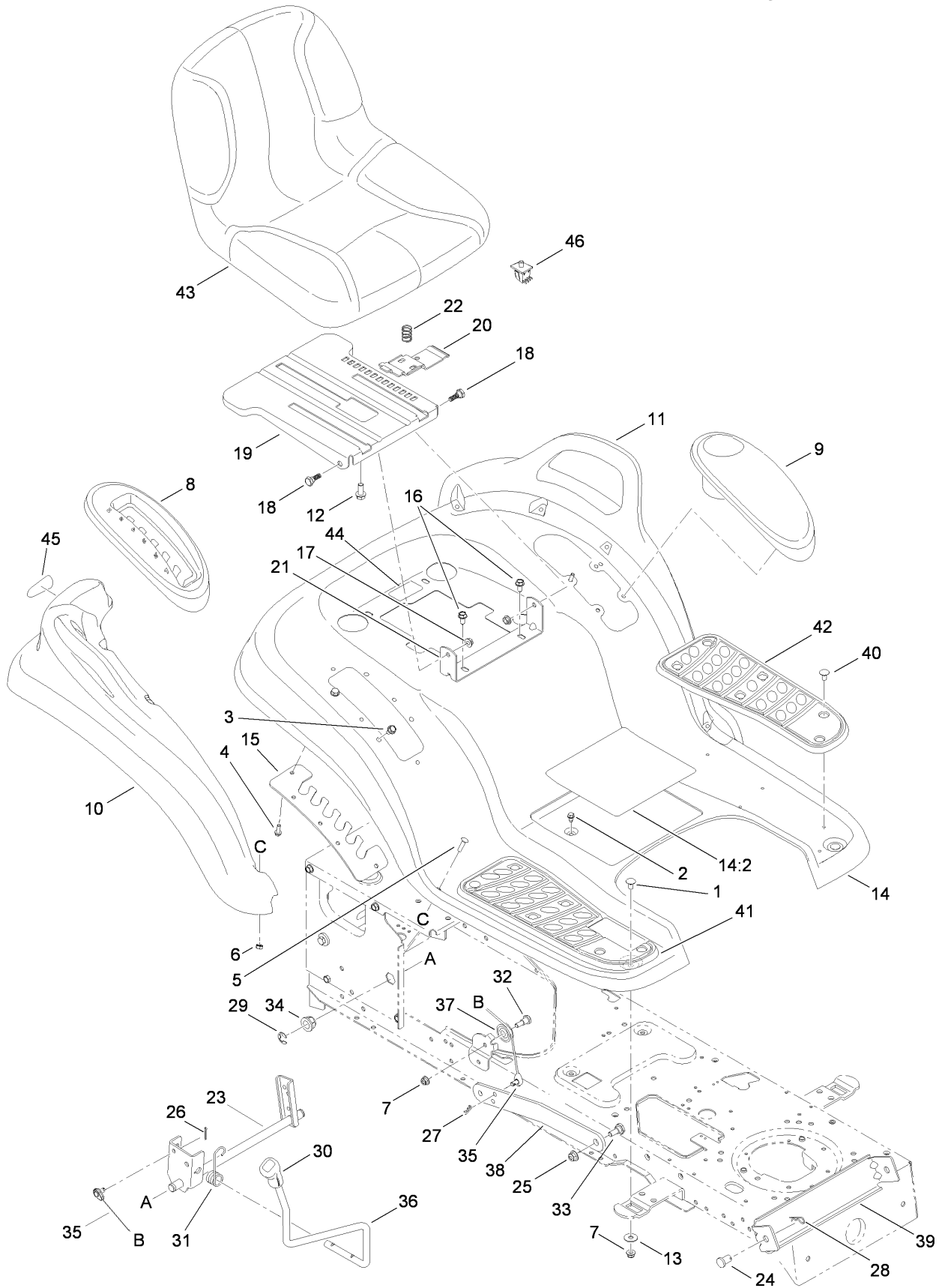

Seat, Fender and Deck Lift Assembly

Ref	Part No.	Qty.	Description				
1	112-0426	1	Bolt-CARR				
2	112-0524	1	Screw-HWHTF				
3	112-6070	1	Screw-TAP				
4	112-0509	1	Screw-TAP				
5	112-0907	1	Screw-CARR				
6	112-0546	1	Nut-Sems				
7	112-0650	1	Nut-Lock, Flange				
8	112-6228	1	Cover-Lever, Lift				
9	112-0870	1	Cover (W/Cup Holder)				
10	112-0871	1	Flare-Fender, RH				
11	112-0872	1	Flare-Fender, LH				
12	112-6229	1	Screw-HH				
13	112-0582	1	Washer-Flat				
14	112-6297	1	Fender With Decal				
14:2	112-6290	1	Decal-Safety				
15	112-0629	1	Bracket-Adjusting, Lift				
16	112-6070	1	Screw-TAP				
17	112-0511	1	Nut-Lock, Flange				
18	112-0575	1	Bolt-Shoulder				
19	112-6214	1	Bracket-Mount, Seat				
20	112-6232	1	Lever-Adjustment, Seat				
21	112-6217	1	Bracket-Pivot, Seat				
22	112-6234	1	Spring-Compression				
23	112-5969	1	Lift Shaft ASM				
24	112-0376	1	Pin-Bracket, Lift				
25	112-0668	1	Nut-Lock, Flange				
26	112-0459	1	Pin-Cotter				
27	112-0568	1	Pin-Cotter				
28	112-0394	1	Pin-Hair				
29	112-0586	1	Ring-E				
30	112-0585	1	Grip-Handle				
31	112-0477	1	Spring-Torsion				
32	112-0443	1	Bolt-Shoulder				
33	112-0442	1	Bolt-Shoulder				
34	112-0347	1	Bearing-Flange				
35	112-0374	1	Cable-Lift				
36	112-5970	1	Handle-Lift				
37	112-0502	1	Pulley-Roller				
38	112-6165	1	Arm-Lift				
39	112-0707	1	Bracket-Stabilizer				
40	112-0549	1	Clip-Ratchet, Fastener				
41	112-0540	1	Pad-Foot, RH				
42	112-0545	1	Pad-Foot, LH				
43	112-6215	1	Seat-High				
44	112-6282	1	Decal-Toro Hotline				
45	112-5873	2	Reflector				
46	110-9889	1	Switch-Seat				

Fuel Tank, Hood and Dash Assembly

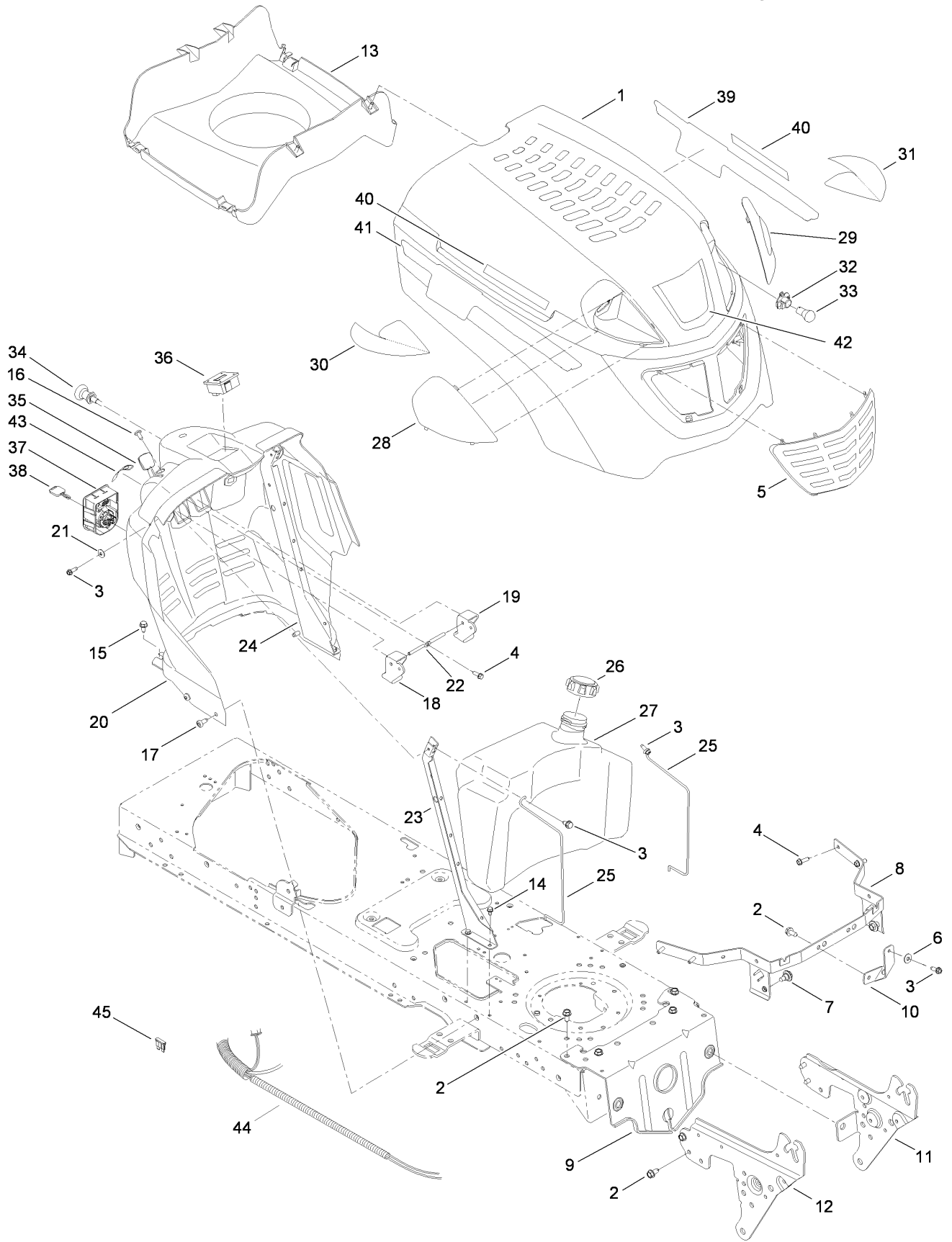

Fuel Tank, Hood and Dash Assembly

Ref	Part No.	Qty.	Description				
1	112-0444	1	Hood				
2	112-6070	1	Screw-TAP				
3	112-0587	1	Screw-TAP				
4	112-0509	1	Screw-TAP				
5	112-0381	1	Grill				
6	112-5989	1	Washer-Flat				
7	112-6128	1	Bolt-Shoulder, TAP				
8	112-6267	1	Bracket-Pivot, Hood				
9	112-6127	1	Bracket-Pivot				
10	112-5986	1	Bracket-Support, Hood				
11	112-6126	1	Bracket-Pivot, Support (LH)				
12	112-6125	1	Bracket-Pivot, Support (RH)				
13	112-6141	1	Plenum-Hood				
14	112-0524	1	Screw-HWHTF				
15	112-0676	1	Screw-TAP				
16	112-0550	1	Screw-TAP				
17	112-0563	1	Screw-TAP				
18	112-0526	1	Lever-Cruise				
19	112-0580	1	Lever-Brake				
20	112-6266	1	Dash-Electric, PTO				
21	112-0485	1	Washer-Spring				
22	112-0604	1	Rod-Lever, Bent				
23	112-6262	1	Support-Dash, Plate (RH)				
24	112-6263	1	Support-Dash, Plate (LH)				
25	112-0678	1	Rod-Support				
26	112-6264	1	Cap-Fuel				
27	112-6119	1	Tank-Fuel, 3 Gal				
28	112-0447	1	Lens-RH				
29	112-0446	1	Lens-LH				
30	112-5810	1	Reflector-RH				
31	112-5811	1	Reflector-LH				
32	112-0408	1	Socket-Headlight				
33	112-0402	1	Lamp-12V, Miniature				
34	112-0310	1	Cable Control ASM (W/Choke Knob)				
35	112-6166	1	Cable-Throttle				
36	112-6117	1	Meter-Hour				
37	112-6236	1	Module-Switch, Ignition				
38	112-6115	1	Key-Ignition				
39	112-5952	1	Decal-Hood, Left Side				
40	112-5967	2	Decal-Side Panel				
41	112-5953	1	Decal-Hood, Right Side				
42	112-3716	1	Decal-Hood				
43	112-6283	1	Decal-Throttle				
44	112-6299	1	Harness-Wire				
45	112-5943	1	Fuse-20 Amp				

Transmission, Belt and Control Pedal Assembly

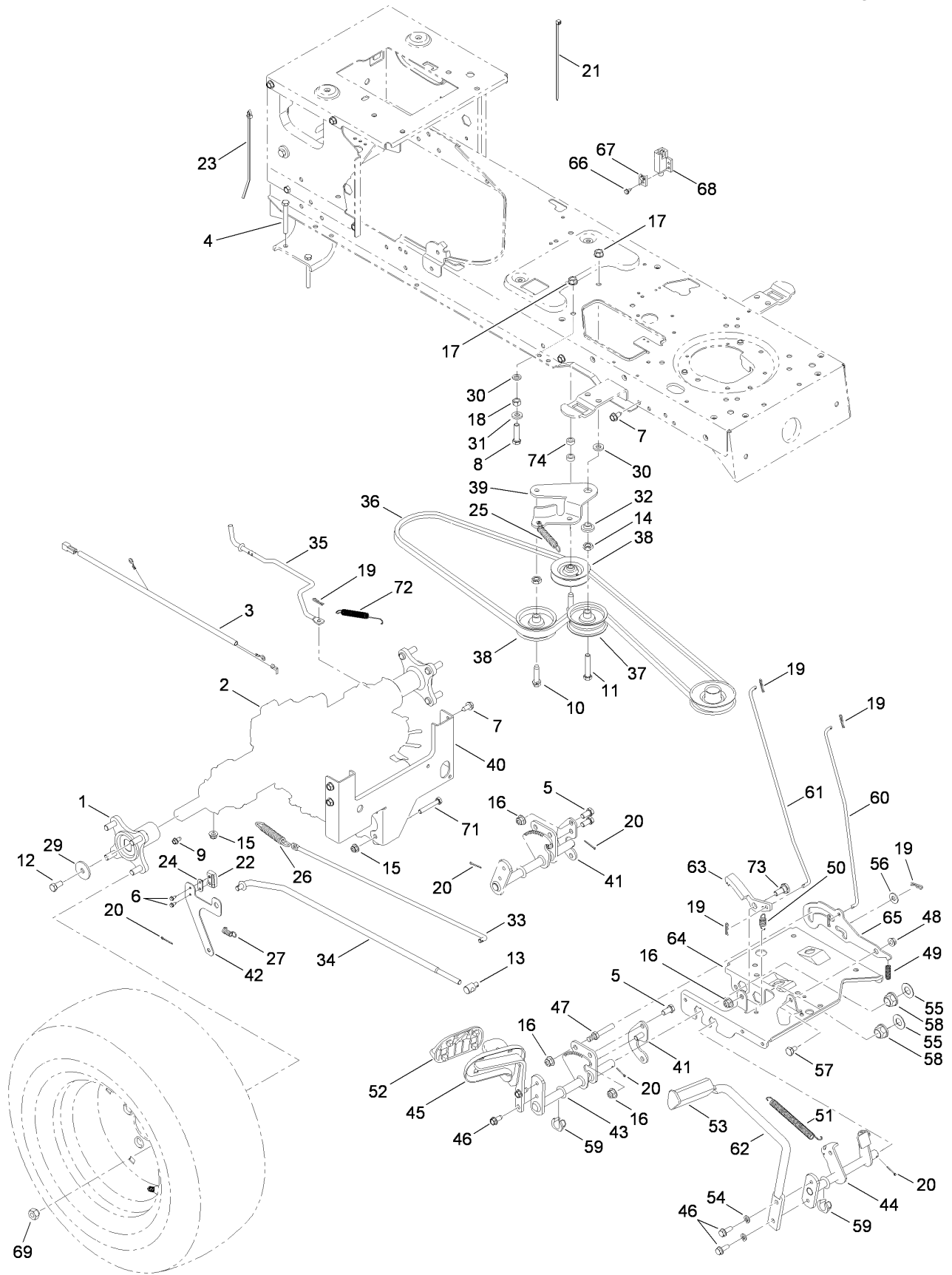

Transmission, Belt and Control Pedal Assembly

Ref	Part No.	Qty.	Description
1	112-0738	1	Wheel Hub ASM
2	112-6237	1	Hydrostatic Transmission ASM
3	112-6020	1	Harness ASM
4	112-6238	1	Screw-HH
5	112-0855	1	Screw-HH
6	112-0626	1	Screw-HWHTF
7	112-6070	1	Screw-TAP
8	112-0578	1	Screw-HH
9	112-0524	1	Screw-HWHTF
10	112-6143	1	Screw-TAP
11	112-6009	1	Screw-HH
12	112-0768	1	Screw-HH
13	112-0908	1	Ferrule
14	112-0493	1	Nut-Jam
15	112-0650	1	Nut-Lock, Flange
16	112-0668	1	Nut-Lock, Flange
17	112-0385	1	Nut-Lock, Flange
18	112-0668	1	Nut-Lock, Flange
19	112-0459	1	Pin-Cotter
20	112-0568	1	Pin-Cotter
21	112-0527	1	Tie-Cable
22	112-0602	1	Switch-Spring, Short
23	112-0866	1	Tie-Cable
24	112-0625	1	Plate-Insulator
25	112-0873	1	Spring-Extension
26	112-6268	1	Spring-Extension
27	112-0875	1	Spring-Extension
29	112-0534	1	Washer-Flat
30	112-0920	1	Washer-Flat
31	112-0572	1	Washer-Flat
32	112-0345	1	Spacer-Shoulder
33	112-6239	1	Rod-Brake, Hydrostatic
34	112-6240	1	Rod-Control, Hydrostatic
35	112-6241	1	Rod-Bypass, Hydrostatic
36	112-5951	1	Belt-V, Type
37	112-0313	1	Pulley-Idler, Flat
38	112-6149	1	Pulley-Idler, Y Type
39	112-0525	1	Bracket-Idler, Center Double
40	112-6242	1	Bracket-Torque, Transmission
41	112-0899	1	Bracket-Control
42	112-6243	1	Bracket-Actuator, Switch
43	112-0850	1	Control ASM
44	112-5998	1	Speed Control ASM
45	112-0851	1	Control Pedal ASM
46	112-0395	1	Screw-HWH
47	112-0599	1	Pin
48	112-0511	1	Nut-Lock, Flange
49	112-0506	1	Spring
50	112-0510	1	Spring-Extension
51	112-0348	1	Spring-Extension
52	112-0543	1	Pad-Pedal
53	112-6001	1	Pad-Brake

Ref	Part No.	Qty.	Description
54	112-0366	1	Washer-Lock
55	112-0339	1	Washer-Flat
56	112-0541	1	Washer-Flat
57	112-0542	1	Bolt-Shoulder
58	112-0347	1	Bearing-Flange
59	112-0387	1	Bearing-Flange, Hex (Split)
60	112-6150	1	Rod-Brake, Lock
61	112-0662	1	Rod-Control, Cruise
62	112-6005	1	Pedal-Brake
63	112-6004	1	Latch-Cruise
64	112-0681	1	Bracket-Support, Steering
65	112-5812	1	Bracket-Lockout
66	112-0651	1	Screw-TAP
67	112-0671	1	Plate-Switch
68	112-0455	1	Switch-Interlock
69	112-0911	1	Nut-Lug
71	112-0590	1	Screw-HH
72	112-6244	1	Spring-Extension
73	112-0442	1	Bolt-Shoulder
74	112-6245	1	Spacer

50 Inch Deck Assembly

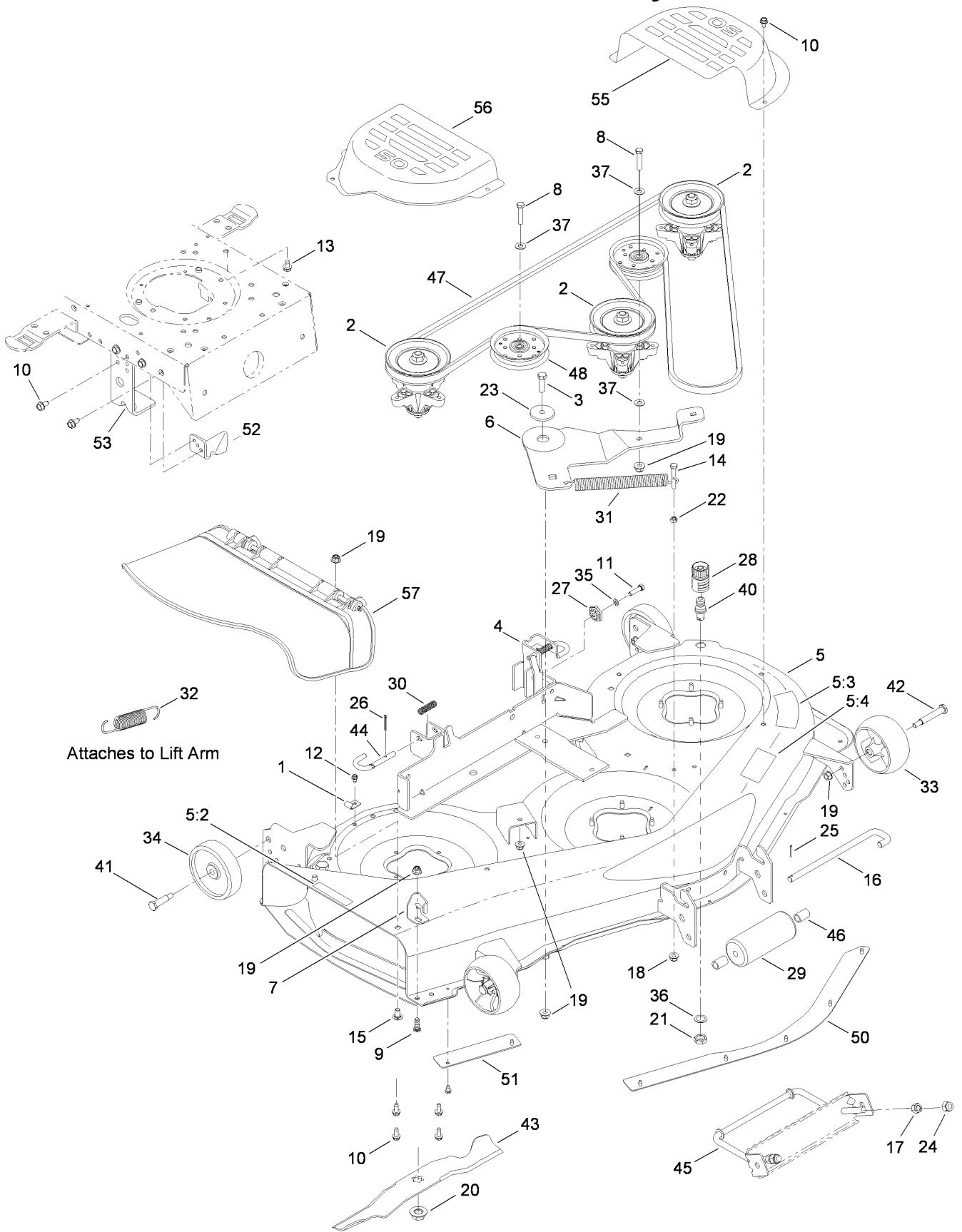

50 Inch Deck Assembly

Ref	Part No.	Qty.	Description
1	112-0378	1	Bracket-Retain, Hook
2	112-6042	1	Spindle ASM
3	112-0557	1	Screw-HH
4	112-0413	1	LH Hanger Bracket ASM
5	112-6298	1	Deck With Decals
5:2	112-6284	1	Decal-Deck
5:3	112-1273	1	Decal-Belt Routing, Deck
5:4	112-6285	1	Decal-Chute
6	112-6057	1	Bracket-Idler
7	112-0854	1	Stop-Chute
8	112-0513	1	Screw-HH
9	112-0631	1	Screw-HH
10	112-6070	1	Screw-TAP
11	112-0373	1	Screw-HH
12	112-0524	1	Screw-HWHTF
13	112-0676	1	Screw-TAP
14	112-0590	1	Screw-HH
15	112-0452	1	Bolt-CARR
16	112-0682	1	Pin-Roller
17	112-0458	1	Nut-Hex
18	112-0650	1	Nut-Lock, Flange
19	112-0668	1	Nut-Lock, Flange
20	112-0330	1	Nut-Lock, Flange
21	112-0351	1	Nut-Hex
22	112-0437	1	Nut-Hex
23	112-0584	1	Spacer-Shoulder
24	112-0476	1	Nut-Lock, Hex (Nylon)
25	112-0568	1	Pin-Cotter
26	112-0412	1	Pin-Cotter
27	112-0327	1	Gear-Adjustment, Deck
28	112-0916	1	Adapter-Nozzle, Water
29	112-6185	1	Roller-Front
30	112-0406	1	Spring-Compression
31	112-6043	1	Spring-Extension
32	112-0399	1	Spring-Lift, Assist
33	112-0677	1	Wheel-Deck, Front
34	112-0337	1	Wheel-Deck, Rear
35	112-0366	1	Washer-Lock
36	112-0643	1	Washer-Lock
37	112-0572	1	Washer-Flat
40	112-6274	1	Nozzle-Water, Deck
41	112-0334	1	Bolt-Shoulder
42	112-0325	1	Bolt-Shoulder
43	112-6280	1	Blade-Star, 17.90
44	112-0436	1	Pin-Handle, Deck Release
45	112-0497	1	Rod-Front, Adjust
46	112-0691	1	Spacer
47	112-6186	1	Belt-V, Section A
48	112-6277	1	Pulley-Idler, 4.25 Inch
50	112-5837	1	Skirt-Center
51	112-0612	1	Skirt-RH
52	112-0571	1	Bracket-Clutch

Ref	Part No.	Qty.	Description
53	112-0689	1	Bracket-Deck, Up Stop
55	112-6041	1	Cover-Belt, LH
56	112-6040	1	Cover-Belt, RH
57	112-5846	1	Chute Deflector ASM

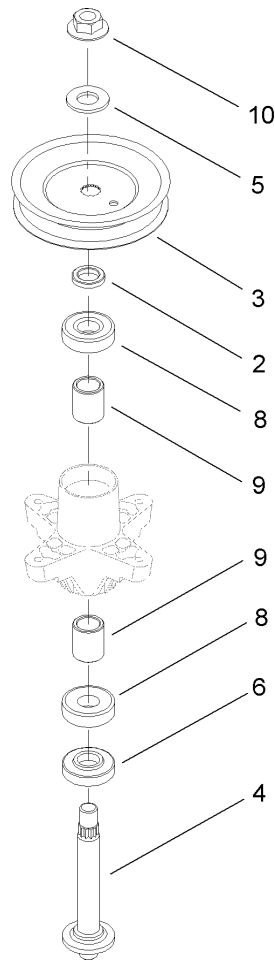

Spindle Assembly No. 112-6042

Ref	Part No.	Qty.	Description			
2	112-6038	1	Spacer			
3	112-5926	1	Pulley			
4	112-0884	1	Shaft-Spindle, Blade (Star)			
5	112-0921	1	Washer-Flat			
6	112-0721	1	Spacer			
8	112-0377	1	Bearing-Ball			
9	112-0389	1	Spacer			
10	112-0330	1	Nut-Lock, Flange			

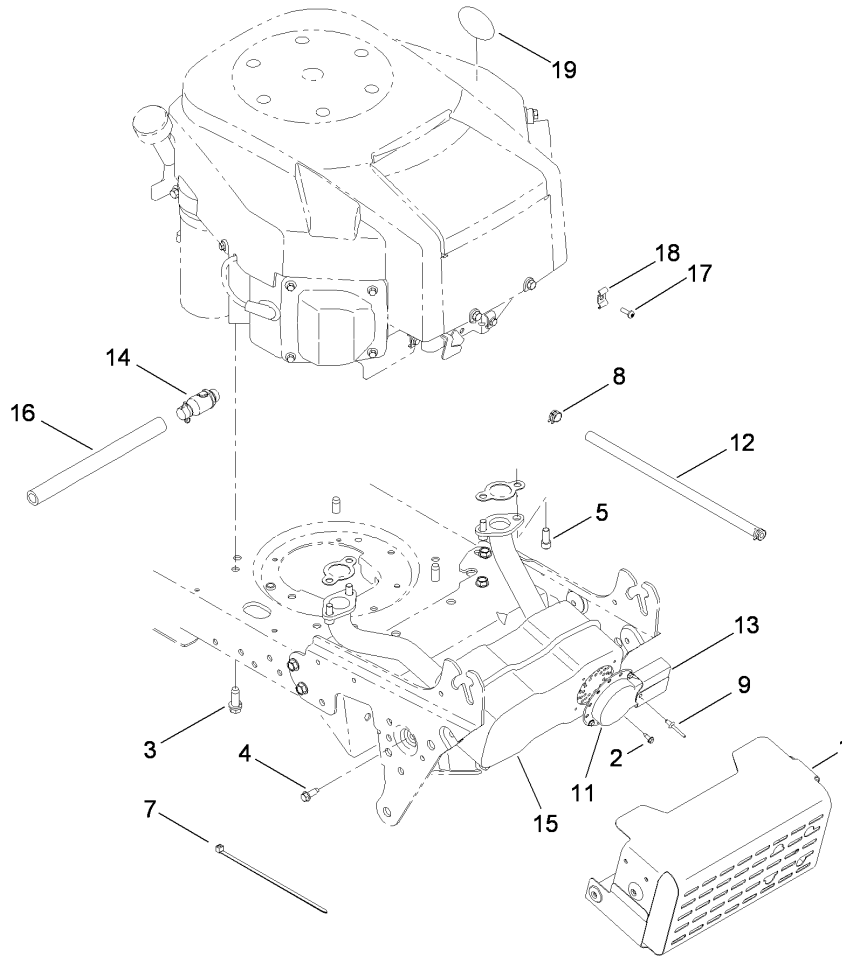

Muffler and Shield Assembly

Ref	Part No.	Qty.	Description
1	112-6202	1	Shield-Muffler
2	112-0626	1	Screw-HWHTF
3	112-6163	1	Screw-HH, TAP
4	112-0587	1	Screw-TAP
5	112-6012	1	Screw-HSH
7	112-0527	1	Tie-Cable
8	112-0573	1	Clamp-Hose
9	112-3741	1	Rivet-Pop
11	112-0453	1	Deflector-Muffler
12	112-0720	1	Hose-Fuel
13	112-0730	1	Deflector-Muffler, Long
14	112-6094	1	Drain-Oil
15	112-6164	1	Muffler-Twin
16	112-0553	1	Hose-Drain
17	112-6223	1	Screw-TAP
18	112-6224	1	Clamp-Dual
19	112-5960	1	Decal-Check Oil

--	--	--	--

Attachments and Accessories

For 14AQ81RP848 - GT2200 Garden Tractor

Product Name	Model/Part
Washout Port Kit	112-5803
42 Inch Two-Stage Snowthrower	190-032-101
50 Inch Triple Bagger	190-192-190
46 Inch Front Blade	190-833-000
50 Inch Mulch Kit	77220
10 cu. ft. Poly Dump Cart	79935
Folding Loading Ramp	79949
Sweeper	79985
12 Inch Rear Wheel Weights	81115
Tire Chains (23 x 9.50-12)	82531
Filter-Air	98019
Filter-Oil	98020
Filter-Fuel	98021
Blade Kit (3 Blades, 50 Inch Decks)	98024

NOTES

