



Count on it.

Parts Catalog

Workman® 200 Spray System

Heavy-Duty Workman® Vehicles

Model No. 41235—Serial No. 290000301 and Up

Ordering Replacement Parts

To order replacement parts, please supply the part number, the quantity, and the description of each part desired.

Understanding Reference Numbers

Each identified part in an illustration has a reference number. The reference number for a part also appears in the parts list, along with other information about the part.

This catalog uses two special reference number formats, one to indicate parts in a service assembly and another to indicate the quantity of a given part in an illustration.

Service Assembly Reference Numbers

Parts in service assemblies have reference numbers in the form a:b. The a represents the reference number of the entire service assembly and the b represents a sequential number unique to each part within the service assembly.

For example, a wheel assembly might be identified by reference number 6, the tire by 6:1, the valve by 6:2, and the wheel by 6:3. When you order the assembly identified by reference number 6, you receive all parts identified by reference numbers 6:1, 6:2, and 6:3. However, you may also order any part individually. Reference numbers of this type appear in illustration and in parts lists.

Reference Numbers Indicating Quantity

In an illustration, if a reference number indicates more than one part, the reference number has the form nX y. The n represents the quantity of the part, the X is the multiplication symbol, and the y represents the reference number.

For example, in an illustration, the reference number 2X 37 means that two of the parts identified by reference number 37 are indicated.

List of Abbreviations

AR: as required

ASM: assembly

BBC: blade brake clutch

CARR: carriage

CCW: counter clock wise

CW: clockwise

DEG: degrees

ECM: electronic control module

EXT: external

FH: flat head

GA: gauge

HD: heavy-duty

HF: hex flange

HH: hex head

HHF: hex head flange

HHFTF: hex head flange thread forming

HJ: hex jam

HLH: hex lag head

HOC: height-of-cut

HSBH: hex socket button head

HSFH: hex socket flat head

HSH: hex socket head

HWH: hex washer head

HWHTF: hex washer head thread forming

HYD: hydraulic

LH: left hand

NI: nylon insert

NPTF: national pipe thread fine

PFH: phillips flat head

PPH: phillips pan head

PPHTF: phillips pan head thread forming

PRH: phillips round head

PTH: phillips truss head

PTO: power-take-off

RH: right hand

ROPS: roll-over protection system

SFH: slotted fillister head

SHH: slotted hex head

SHWH: slotted hex washer head

SPH: slotted pan head

SQH: square head

SRH: slotted round head

STD: standard

TAP: self tapping

TTH: torx truss head

Contents

Skid and Frame Assembly	4
Fresh Water Tank Assembly	5
Fresh Water Tank Assembly No. 100-8438	6
Tank and Cover Assembly	7
200 Gallon Tank Assembly No. 106-1366	8
Lid Seal Assembly	9
Lid Assembly	10
Pump and Drive Assembly	11
Pump Assembly No. 106-5121	12
Drive Shaft Assembly No. 107-2810	13
Upper Sprayer Component Assembly	14
Pressure Damper Assembly No. 100-6662	15
Suction and Drain Assembly	16
Tank Drain Assembly	17
Upper Tank Drain Bulkhead Assembly	18
Top Mounted Suction Assembly No. 107-2800	19
Lower Sprayer Component Assembly	20
Safety Valve Assembly No. 100-6820	21
Control Valve Assembly	22
EVC Control Valve Assembly	23
Control Box Assembly	25
Hose Assembly	26
Electrical Harness Assembly	28
Center Boom Assembly	29
Left and Right Hand Boom Assembly	30
RH Single Body Turret Assembly No. 108-3726	31
LH Single Turret Body Assembly No. 108-3725	32
Double Turret Body Assembly No. 108-3727	33
Attachments and Accessories	34

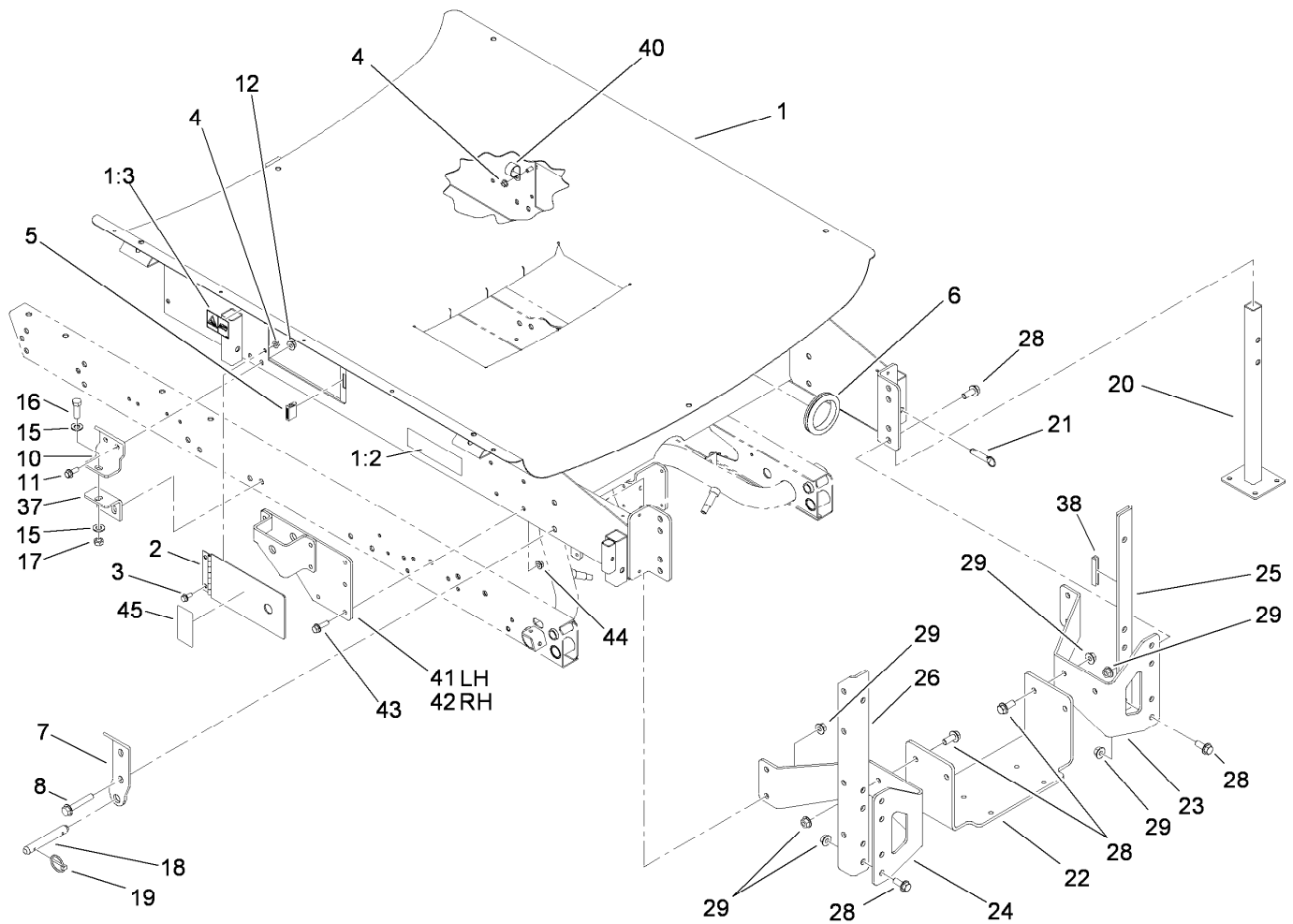

Skid and Frame Assembly

Ref.	Part Number	Qty.	Description
1	106-1367	1	Skid ASM
1:2	106-1365	1	Decal-Danger
1:3	106-1434	2	Decal-Caution
2	106-1290-03	2	Door ASM
3	3234-5	4	Screw-HHF
4	32128-20	4	Nut-HF
5	92-3700	2	Magnet-Door
6	237-102	3	Grommet
7	107-2858	2	Pivot-Lug
8	3234-40	4	Screw-HF
10	107-2859	2	Bracket-Mount, Front
11	3234-42	4	Screw-HHF
12	32128-43	4	Nut-Flange
15	3256-26	4	Washer-Flat
16	325-6	2	Screw-HH
17	32153-5	2	Nut-Lock, Side
18	92-1233	2	Pin-Clevis
19	92-1298	4	Pin-Lynch

Ref.	Part Number	Qty.	Description
20	105-9482-03	4	Jack Stand ASM
21	100-4523	4	Pin-Hitch
22	106-1345-03	1	Base-Pump
23	108-3496-03	1	Bracket-Pump, RH
24	108-3497-03	1	Bracket-Pump, LH
25	108-3703-03	1	Angle-Boom Mount, RH
26	108-3704-03	1	Angle-Boom Mount, LH
28	3234-32	10	Screw-HHF
29	32128-49	14	Nut-HHF
37	92-2667-03	2	Bracket-Mount
38	70-2041	1	Trim
40	2412-126	1	R-Clamp
41	119-0686-03	1	LH Cylinder Mount ASM
42	119-0688-03	1	RH Cylinder Mount ASM
43	110-5050	16	Screw-HHF
44	3290-357	16	Nut-HHF, Whiz
45	119-0651	2	Decal-Tipping

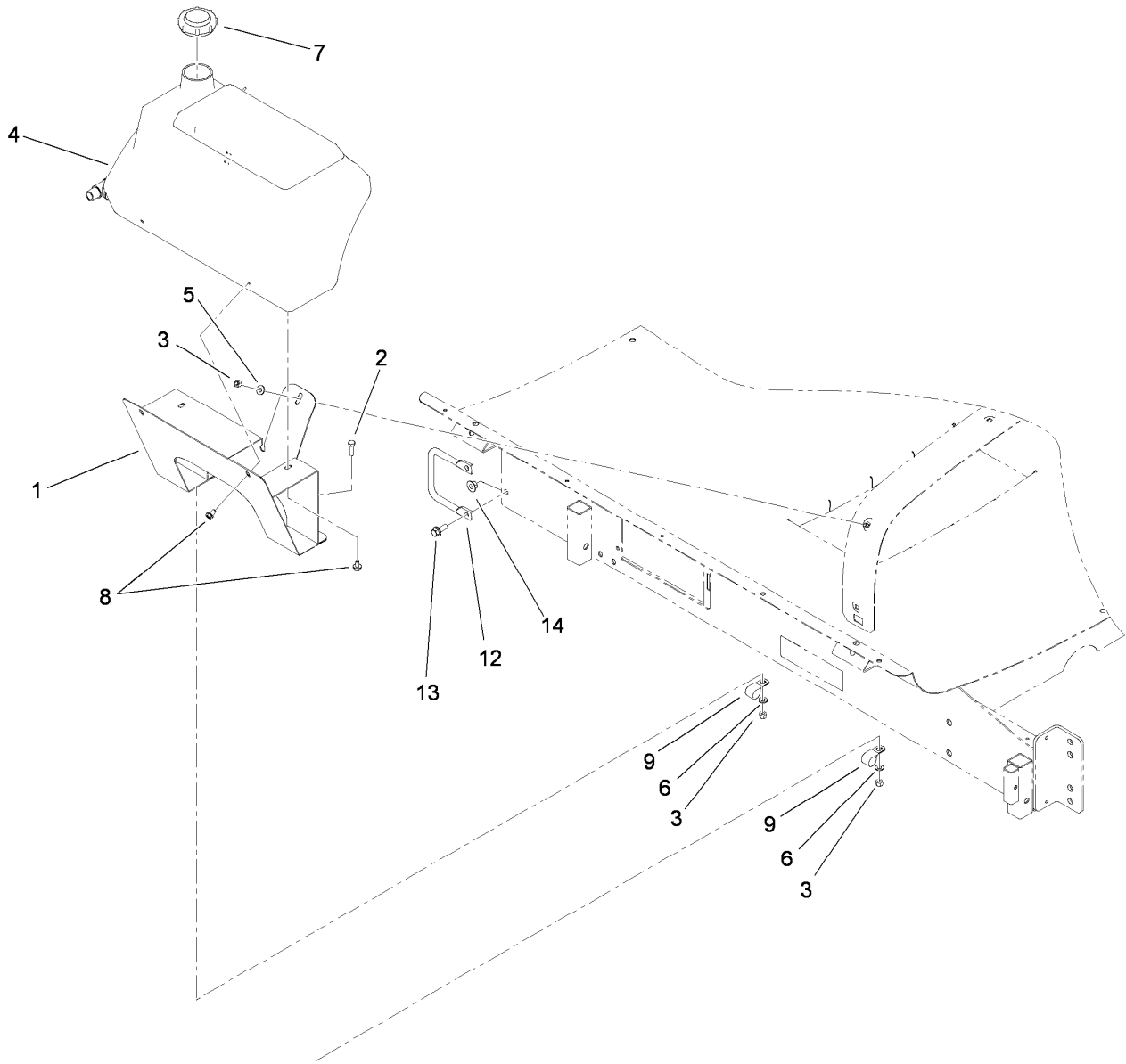

Fresh Water Tank Assembly

<i>Ref.</i>	<i>Part Number</i>	<i>Qty.</i>	<i>Description</i>
1	107-2819-03	1	Fresh Water Tank Bracket ASM
2	322-5	2	Screw-HH
3	3296-29	3	Nut-Lock, NI
4	100-8438	1	Fresh Water Tank ASM
5	3256-56	1	Washer-Flat
6	3256-23	2	Washer-Flat
7	100-7008	1	Cap-Tank, Fresh Water
8	3234-28	4	Screw-HHF
9	2412-4	2	Clamp
12	106-1357	2	Handle
13	3234-42	4	Screw-HHF
14	32128-43	4	Nut-Flange

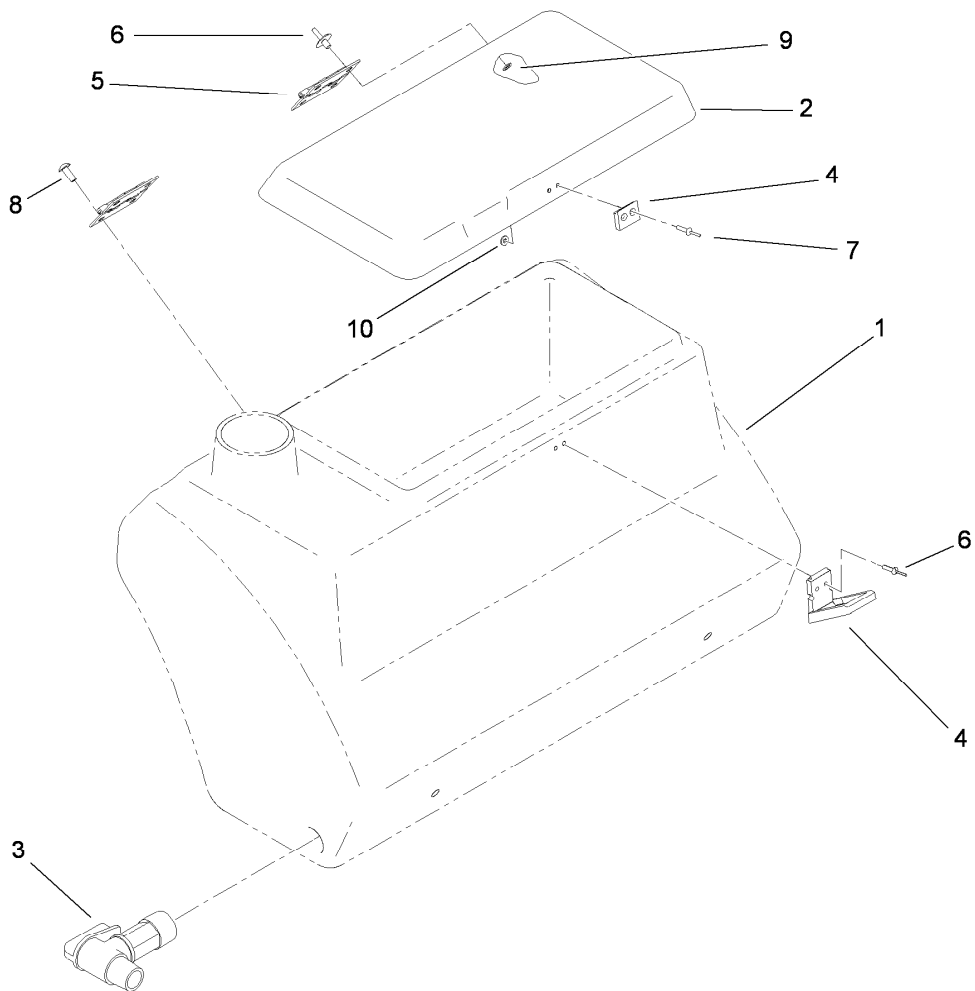

Fresh Water Tank Assembly No. 100-8438

<i>Ref.</i>	<i>Part Number</i>	<i>Qty.</i>	<i>Description</i>
1		1	Tank-Water, Fresh ●
2	100-8397	1	Cover-Tank
3	100-7011	1	Spigot-90 DEG
4	100-7009	1	Latch-Draw
5	100-7010	2	Hinge
6	100-7062	4	Rivet
7	100-7063	4	Rivet
8	100-7064	4	Screw
9	100-7065	4	Washer
10	100-7066	2	Washer

● Not serviced separately

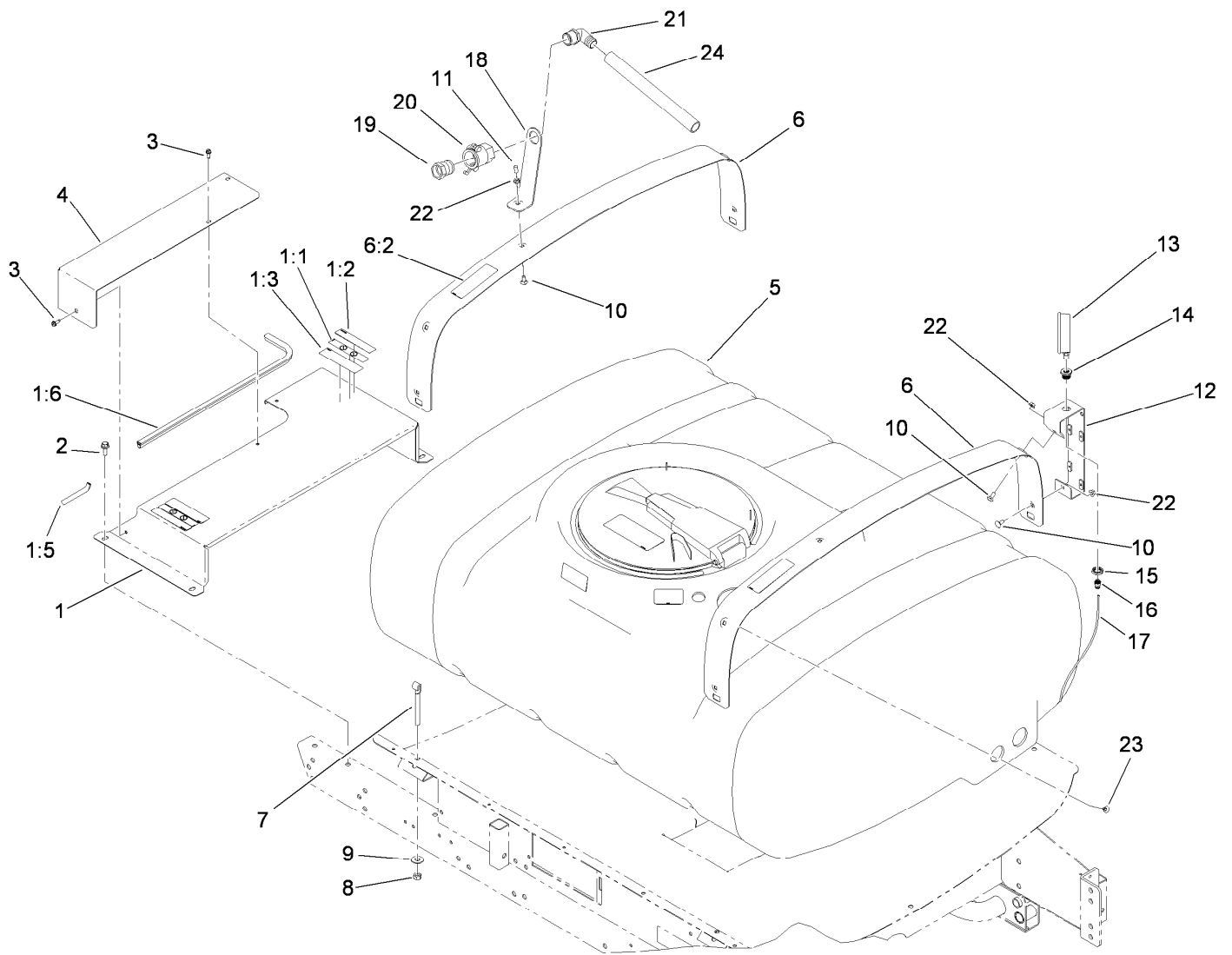

Tank and Cover Assembly

Ref.	Part Number	Qty.	Description	Ref.	Part Number	Qty.	Description
1	106-2275	1	Radiator Cover ASM	10	3230-1	3	Bolt-CARR
1:1	93-6687	2	Decal-No Step	11	42452	1	Cap-Protective
1:2	93-6689	2	Decal-No Riders	12	106-7997-03	1	Tee Mounting Bracket ASM
1:3	93-7814	2	Decal-Danger	13	110-5078	1	Gauge-Pressure
1:5	92-3627	1	Trim	14	100-8665	1	Reducer-Gauge, Pressure
1:6	42657	1	Trim-Panel, Front	15	100-8666	1	Nut-Reducer
2	3234-42	4	Screw-HHF	16	100-8667	1	Coupler-Reducer
3	32104-95	3	Screw-HWH	17	107-2834	1	Tubing-Pressure
4	93-6427-03	1	Panel-Radiator	18	100-6778-03	1	Bracket-Siphon, Anti
5	106-1366	1	200 Gallon Tank ASM	19	41316	1	Adapter-Quick
6	106-1368	2	Band-Tank	20	100-6779	1	Coupling-Female
6:2	106-5016	1	Decal-Caution, Electric Shock	21	41140	1	Elbow
7	92-3668	4	Bolt-J	22	32128-20	3	Nut-HF
8	3217-8	4	Nut-Hex	23	3230-19	1	Screw-CARR
9	3256-5	4	Washer-Flat	24	104-9075	1	Hose-Siphon, Anti

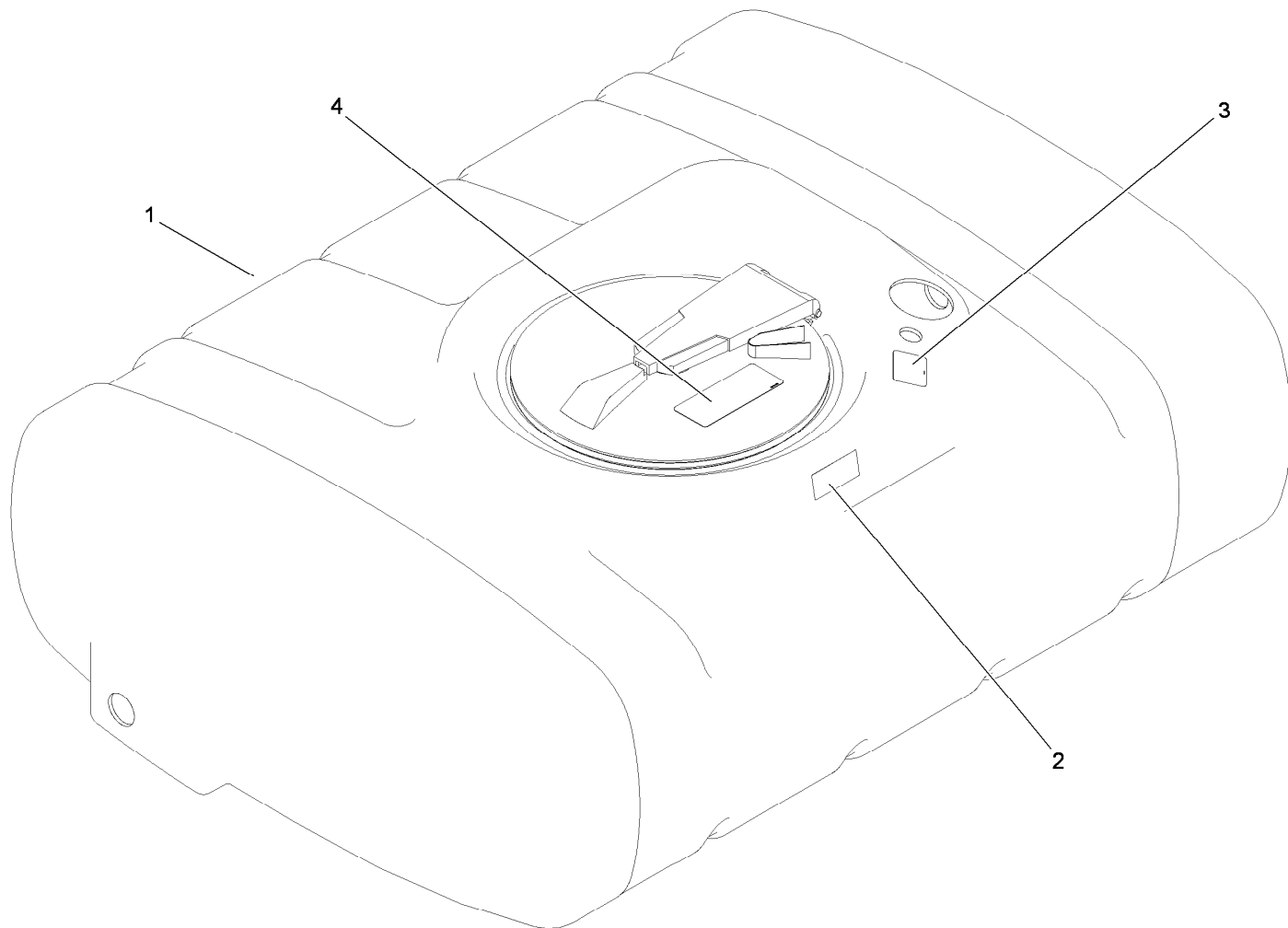

200 Gallon Tank Assembly No. 106-1366

<i>Ref.</i>	<i>Part Number</i>	<i>Qty.</i>	<i>Description</i>
1		1	Spray Tank ASM ●
2	106-1355	1	Decal-No Tank Entry
3	106-5065	1	Decal-Drain, Tank
4	93-0688	1	Decal-Warning, Chemical

● Not serviced separately

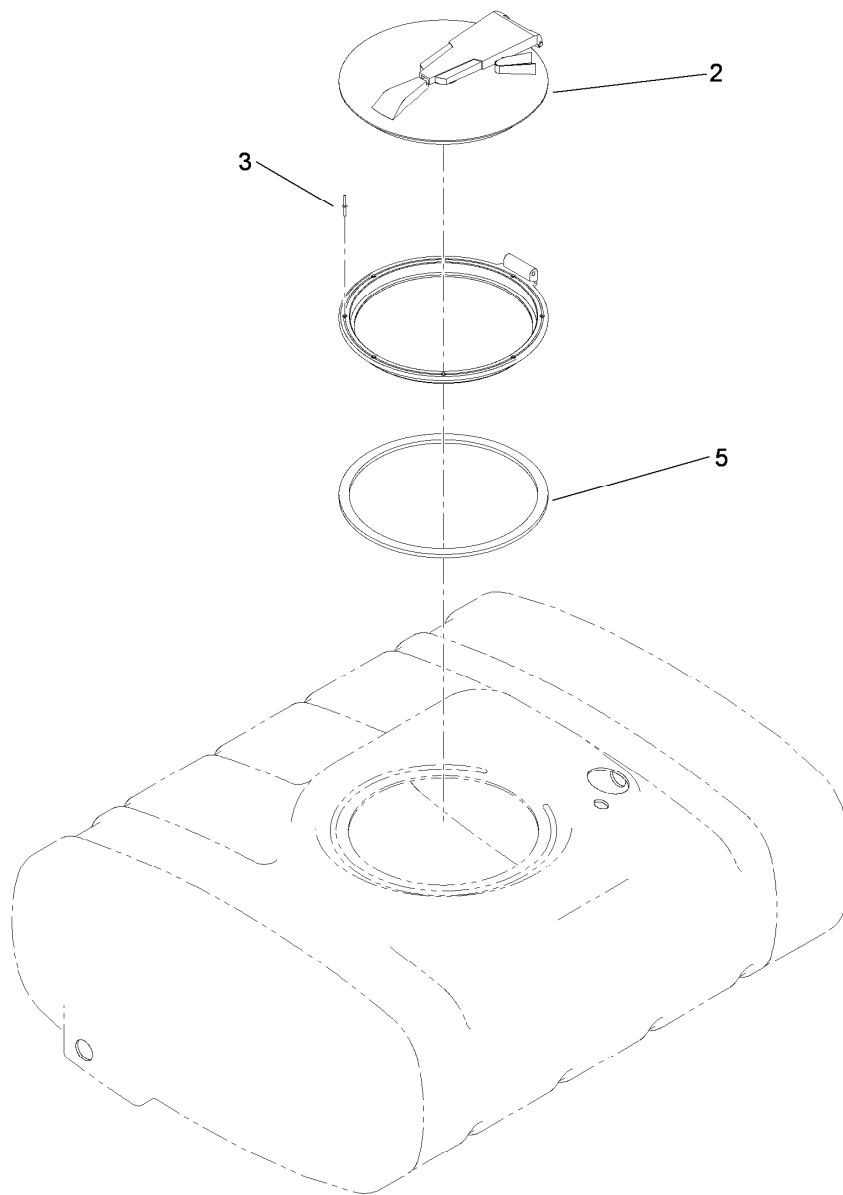

Lid Seal Assembly

<i>Ref.</i>	<i>Part Number</i>	<i>Qty.</i>	<i>Description</i>
2		1	Screw Type Tank Lid ASM ●
3	93-0833	8	Rivet
5	106-4991	1	Seal-Lid

● Not serviced separately

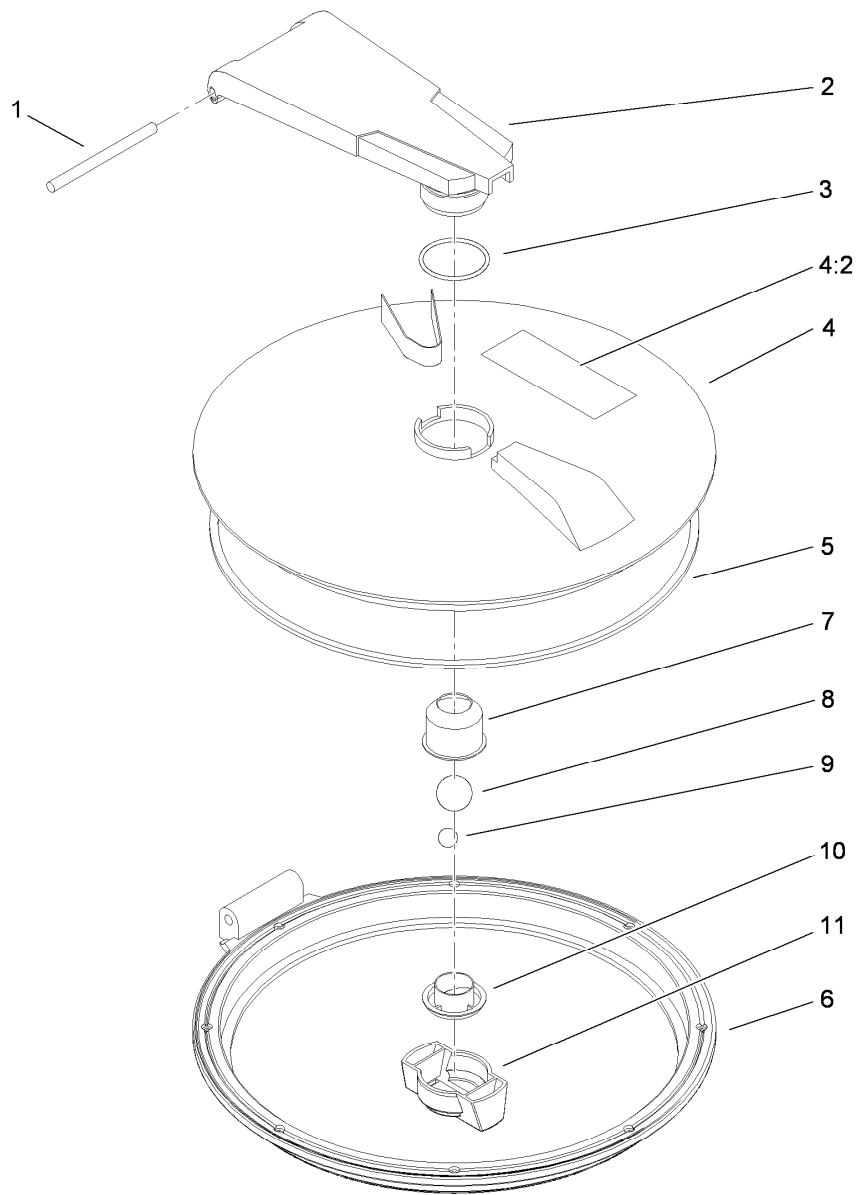

Lid Assembly

<i>Ref.</i>	<i>Part Number</i>	<i>Qty.</i>	<i>Description</i>
1	106-5000	1	Pin-Pivot
2	106-5001	1	Arm
3	106-5002	1	O-Ring
4	106-1369	1	Lid
4:2	93-0688	1	Decal-Warning, Chemical
5	106-5004	1	Seal-Lid
6	106-5005	1	Ring
7	106-5006	1	Cup-Vent
8	106-5007	1	Ball-Floating
9	106-5008	1	Ball-Weight
10	106-5009	1	Holder-Ball
11	106-5010	1	Nut-Wing

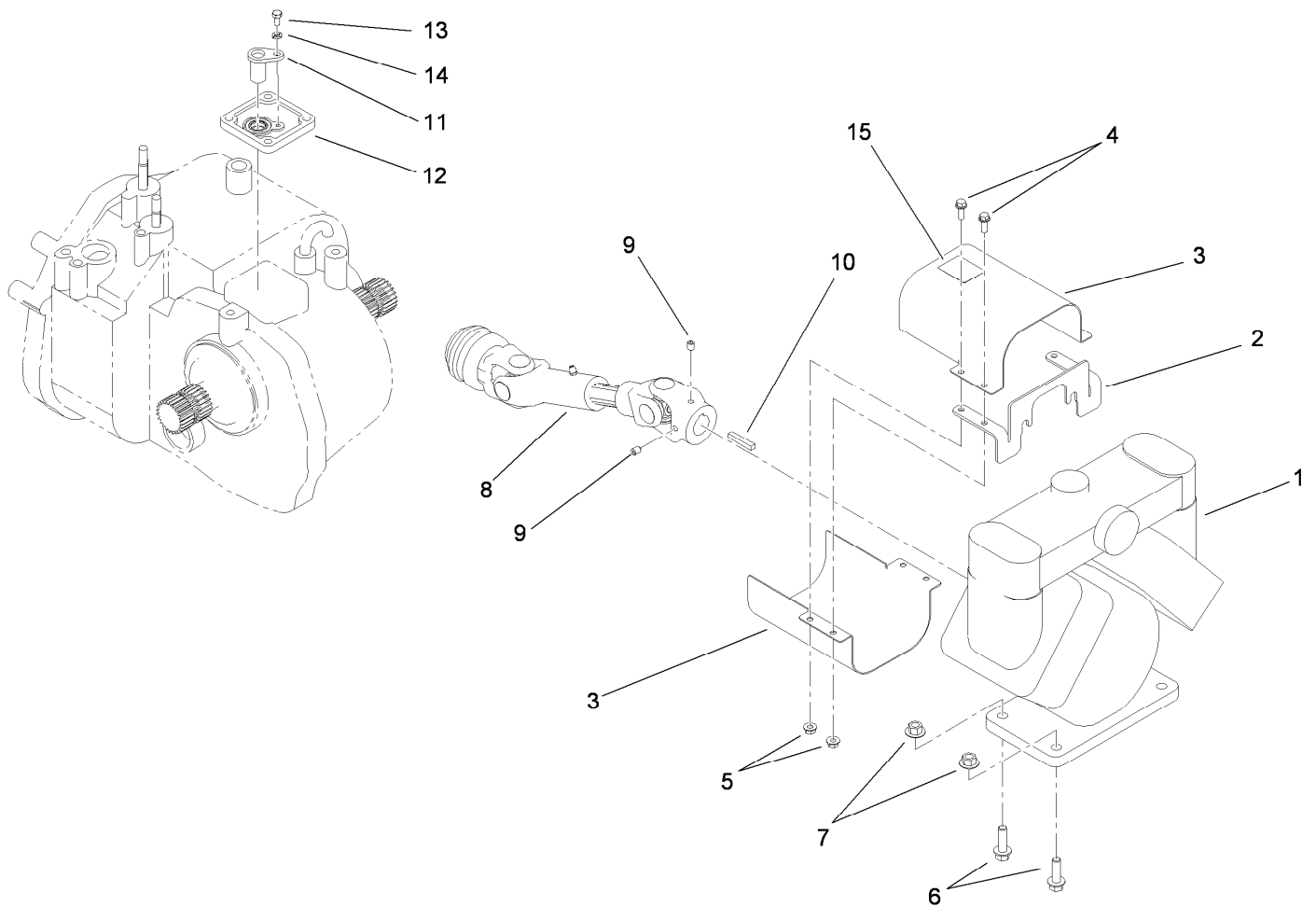

Pump and Drive Assembly

<i>Ref.</i>	<i>Part Number</i>	<i>Qty.</i>	<i>Description</i>
1	106-5121	1	Pump
2	104-8970-03	1	Bracket-Shroud
3	104-8971-03	2	Shroud-Drive, Pump
4	3234-4	4	Screw-HHF
5	32128-33	4	Nut-HF
6	3234-18	4	Screw-HHF
7	32128-43	4	Nut-Flange
8	107-2810	1	Shaft-Drive, PTO
9	3246-18	2	Setscrew
10	67-7490	1	Key-Square
11	85-4350	1	Sensor-Gear tooth
12	92-3736	1	Cover ASM
13	33113-012	1	Screw-HH
14	48-8020	1	Washer-Spring
15	106-1354	1	Decal

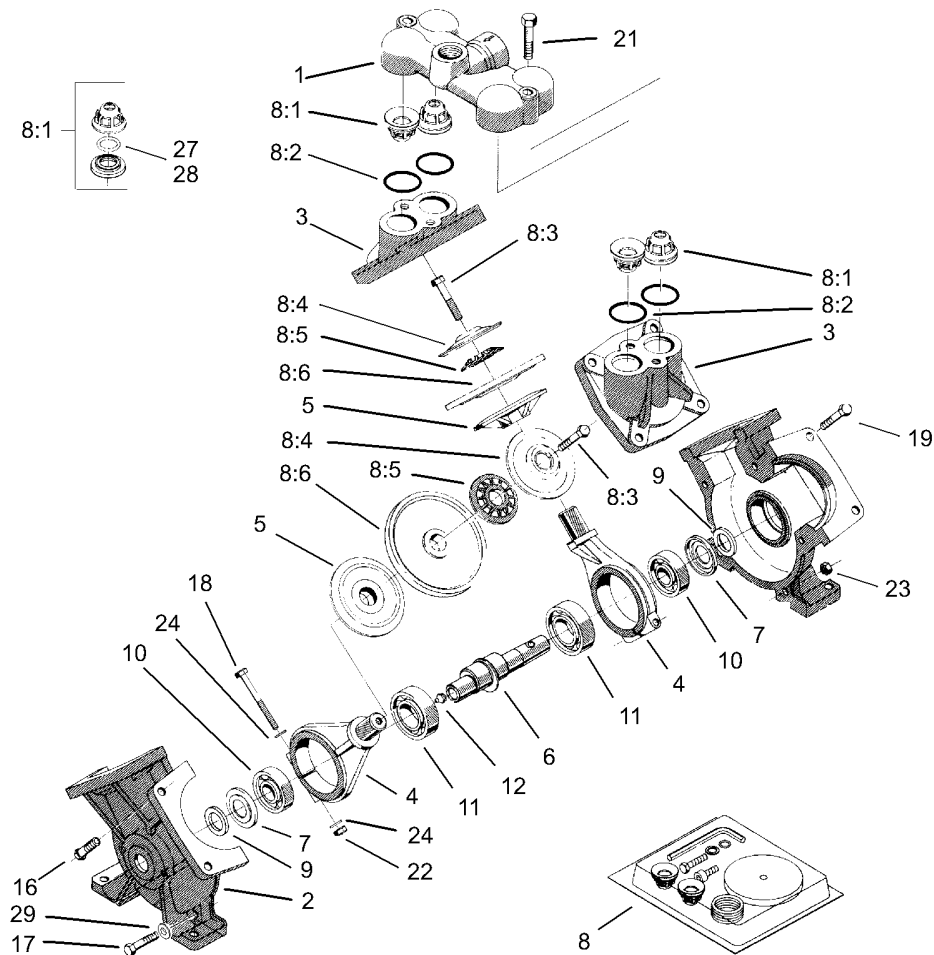

Pump Assembly No. 106-5121

<i>Ref.</i>	<i>Part Number</i>	<i>Qty.</i>	<i>Description</i>	<i>Ref.</i>	<i>Part Number</i>	<i>Qty.</i>	<i>Description</i>
1	106-5139	1	Cover-Valve	10	100-8327	2	Bearing-Ball
2	106-5140	2	Housing-Pump	11	100-8329	2	Bearing-Ball
3	106-5141	2	Cover-Diaphragm	12	99-0873	1	Fitting-Grease
4	106-5142	2	Rod-Connecting	16	106-5143	3	Bolt
5	100-8314	2	Disc-Back, Diaphragm	17	106-5144	2	Bolt
6	104-9052	1	Crankshaft-Keyed	18	106-5145	2	Bolt
7	100-8325	2	Plate-Dust	19	106-5146	8	Bolt
8	106-5150	1	Repair Kit	21	106-5148	2	Bolt
8:1	100-8307	4	Valve	22	100-8326	2	Nut-Hex
8:2	100-6652	4	Gasket	23	106-5149	5	Nut
8:3	106-5147	2	Bolt	24	100-8316	4	Washer-Lock
8:4	100-8311	2	Washer	27	100-8336	4	O-Ring
8:5	100-8312	2	Washer-Nylon	28	106-5138	4	O-Ring
8:6	100-8313	2	Diaphragm	29	106-5137	2	Washer
9	99-0868	2	Felt-Seal				

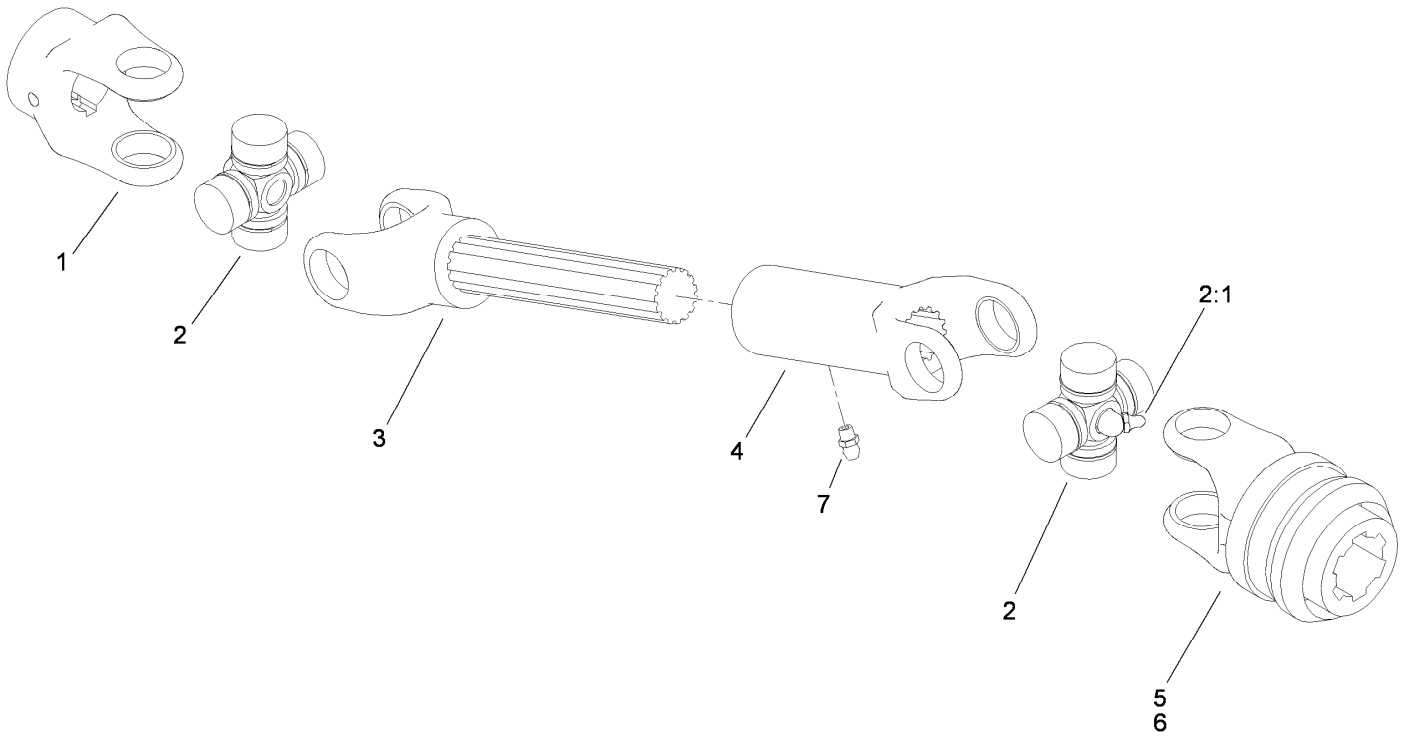

Drive Shaft Assembly No. 107-2810

<i>Ref.</i>	<i>Part Number</i>	<i>Qty.</i>	<i>Description</i>
1	107-2823	1	Yoke-Shaft
2	54-9180	2	U-Joint Kit
2:1	62-3820	1	Fitting-Grease
3	107-2824	1	Shaft-Yoke, Slip
4	94-7379	1	Tube-Yoke, Slip
5	99-4476	1	Spring-Lok Yoke ASM
6	99-4477	1	Yoke Spring Lock Repair Kit ASM
7	302-5	1	Fitting-Grease

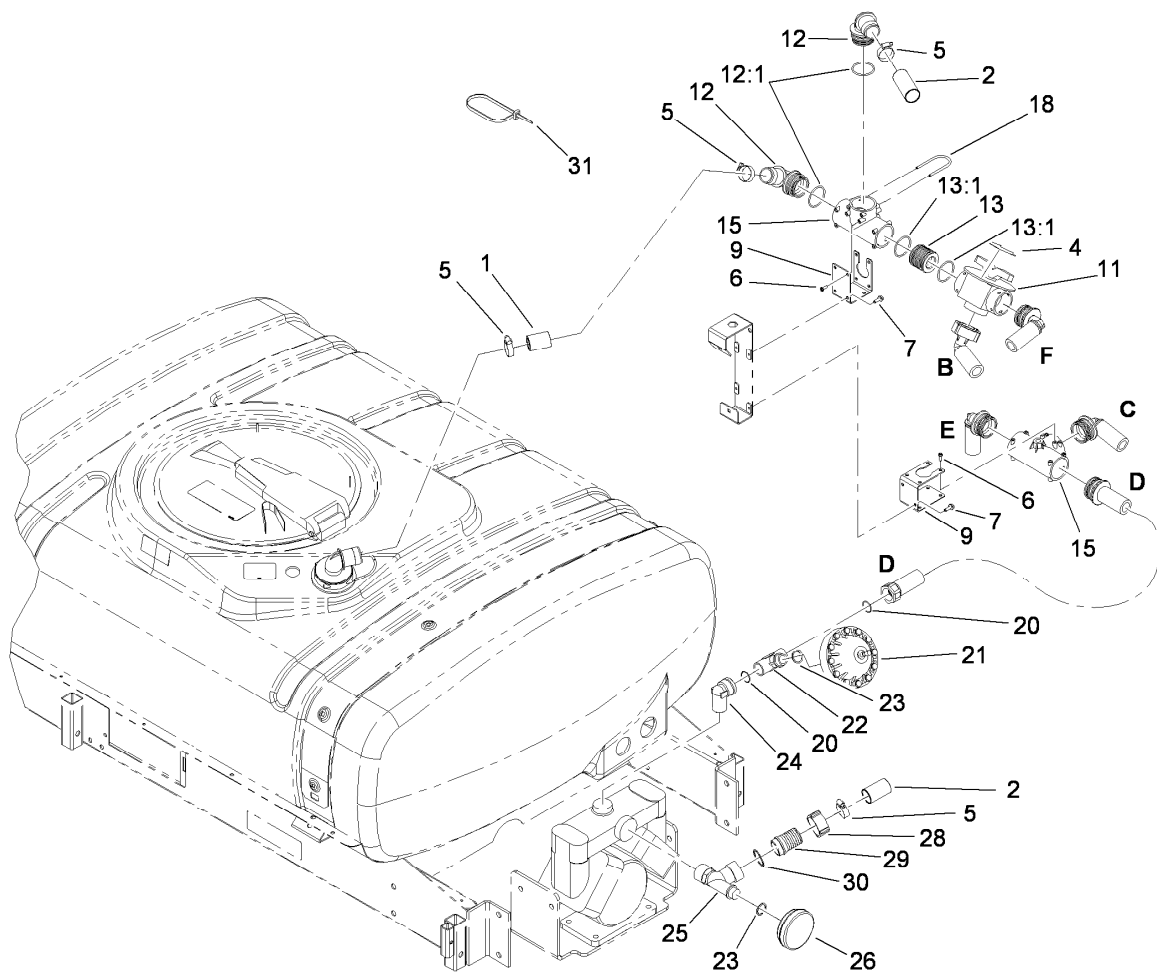

Upper Sprayer Component Assembly

<i>Ref.</i>	<i>Part Number</i>	<i>Qty.</i>	<i>Description</i>	<i>Ref.</i>	<i>Part Number</i>	<i>Qty.</i>	<i>Description</i>
1	107-2804	1	Hose-Suction	18	100-8635	8	Fork
2	107-2805	1	Hose-Suction	20	100-6655	1	Gasket
4	107-8621	1	Decal-Agitation	21	100-6662	1	Damper-Pressure
5	41327	4	Clamp-Hose	22	100-8699	1	Tee
6	32144-32	8	Screw	23	100-6656	2	O-Ring
7	3234-4	4	Screw-HHF	24	100-8698	1	Elbow
9	100-8478	2	Bracket-Tee	25	100-8681	1	Tee
11	100-8673	1	Agitation Valve ASM	26	100-6660	1	Suction Damper ASM
12	106-4946	2	Hosebarb-90 DEG	28	100-8678	1	Nut
12:1	100-8637	1	O-Ring	29	100-8679	1	Hosebarb
13	106-4947	1	Connector	30	100-8680	1	Seal
13:1	100-8637	2	O-Ring	31	3334-945	3	Tie-Cable
15	100-6704	2	Tee				

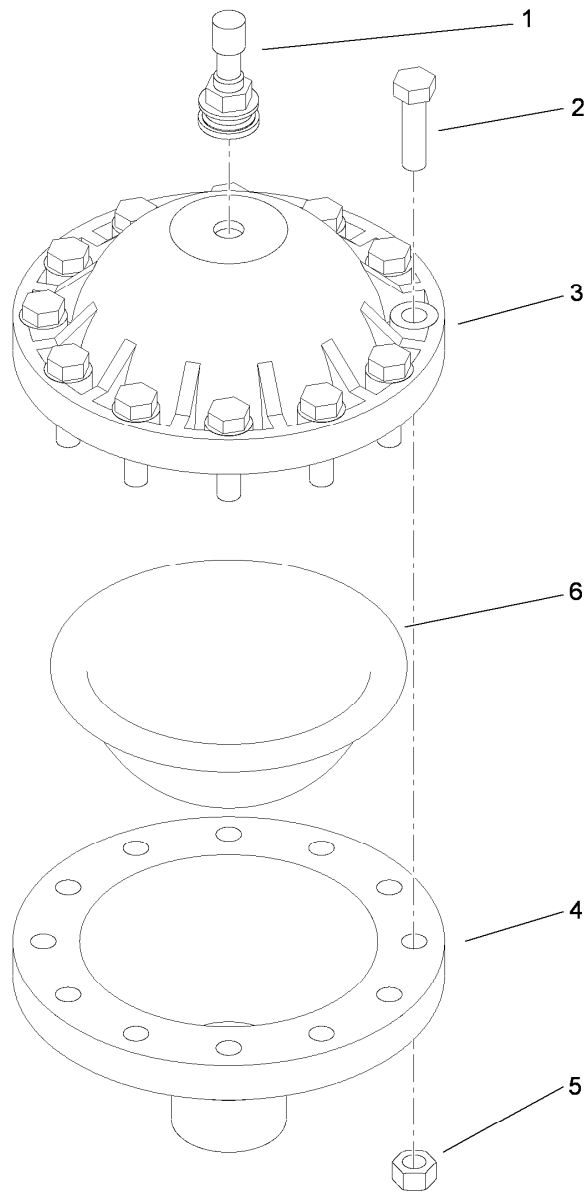

Pressure Damper Assembly No. 100-6662

<i>Ref.</i>	<i>Part Number</i>	<i>Qty.</i>	<i>Description</i>
1	99-0895	1	Valve
2	33114-030	12	Screw-HH
3	99-0896	1	Half-Upper, Damper
4	99-0898	1	Half-Lower, Damper
5	33014-00	12	Nut-Hex
6	99-0897	1	Diaphragm

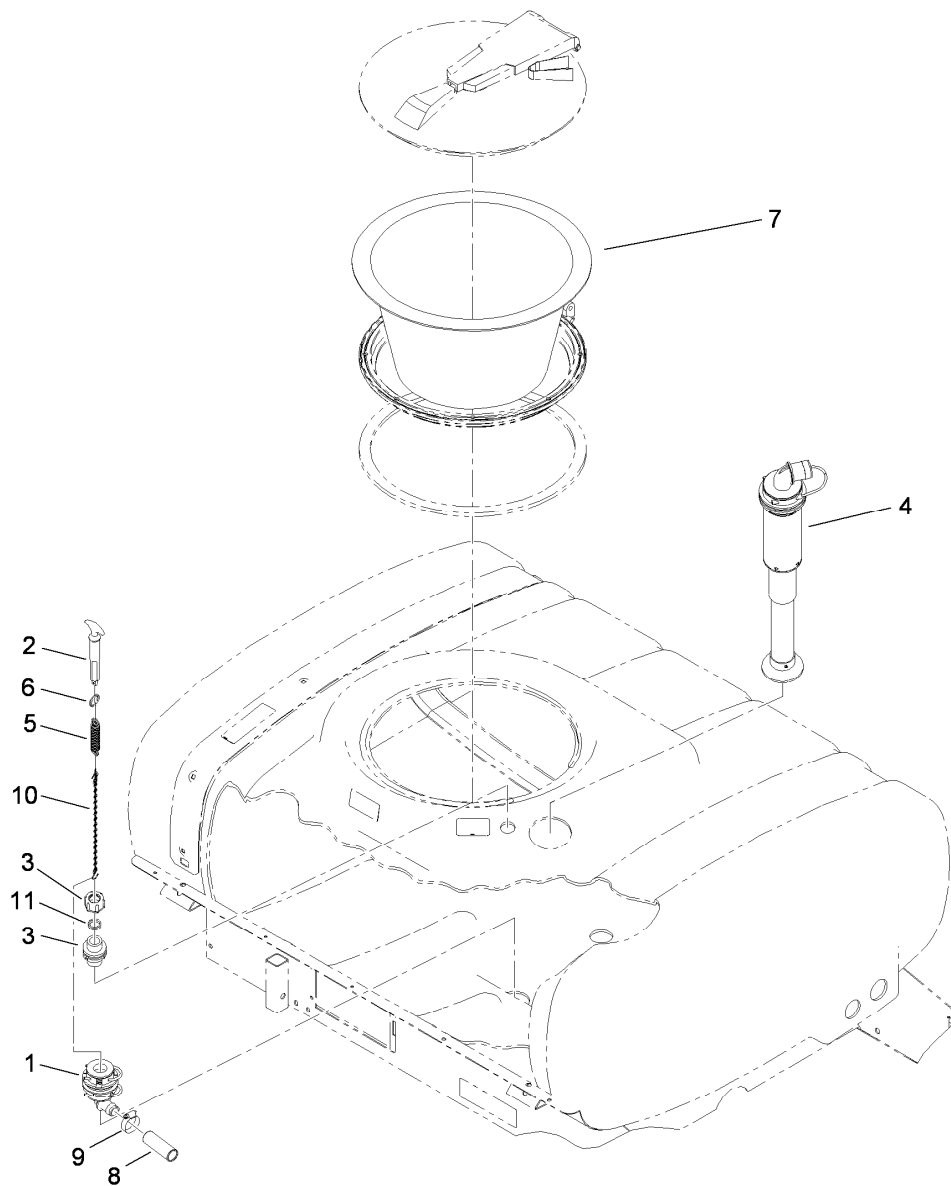

Suction and Drain Assembly

Ref.	Part Number	Qty.	Description
1		1	Drain ASM ●
2	106-1347	1	Handle-Drain
3		1	Upper Tank Drain Bulkhead ASM ●
4	107-2800	1	Top Mounted Suction ASM
5	106-1415	1	Spring-Extension
6	106-1416	1	Ring-Retaining, Spiral (EXT)
7	104-9051	1	Basket-Strainer
8	106-1351	1	Hose-Drain
9	2412-34	1	Clamp-Hose
10	106-1356	1	Chain ASM
11	106-1414	1	Seal

● Not serviced separately

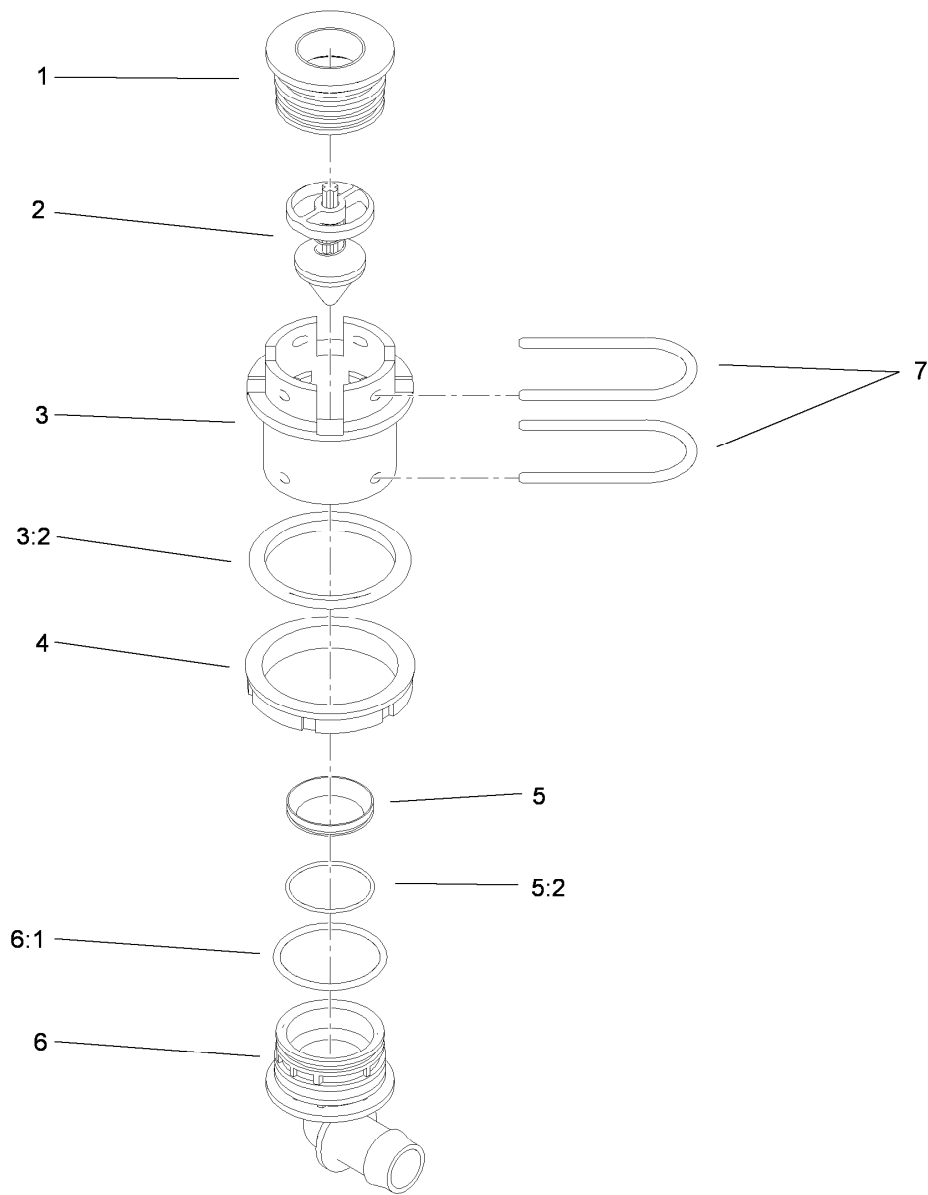

Tank Drain Assembly

Ref.	Part Number	Qty.	Description
1	107-2868	1	Adapter
2	108-7016	1	Drain Valve ASM
3	107-2862	1	Drain Bulkhead ASM
3:2	107-2864	1	Gasket-Bulkhead
4	100-7051	1	Nut-Bulkhead
5	107-2867	1	Seat Drain ASM
5:2	107-2866	1	O-Ring
6	106-4933	1	Hosebarb ASM
6:1	100-8637	1	O-Ring
7	100-8635	2	Fork

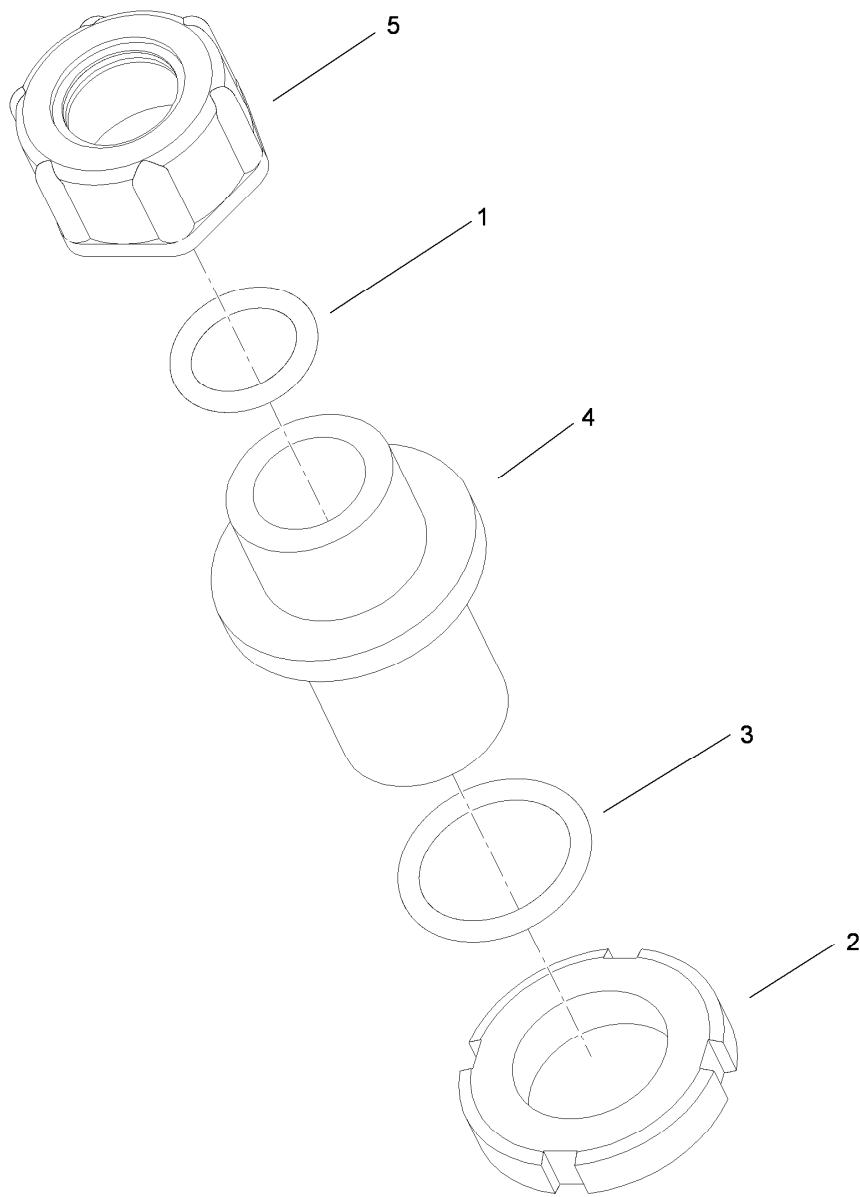

Upper Tank Drain Bulkhead Assembly

<i>Ref.</i>	<i>Part Number</i>	<i>Qty.</i>	<i>Description</i>
1	100-6643	1	O-Ring
2	99-0758	1	Nut
3	100-6658	1	Gasket
4	106-1240	1	Bulkhead
5	106-1241	1	Nut-Special

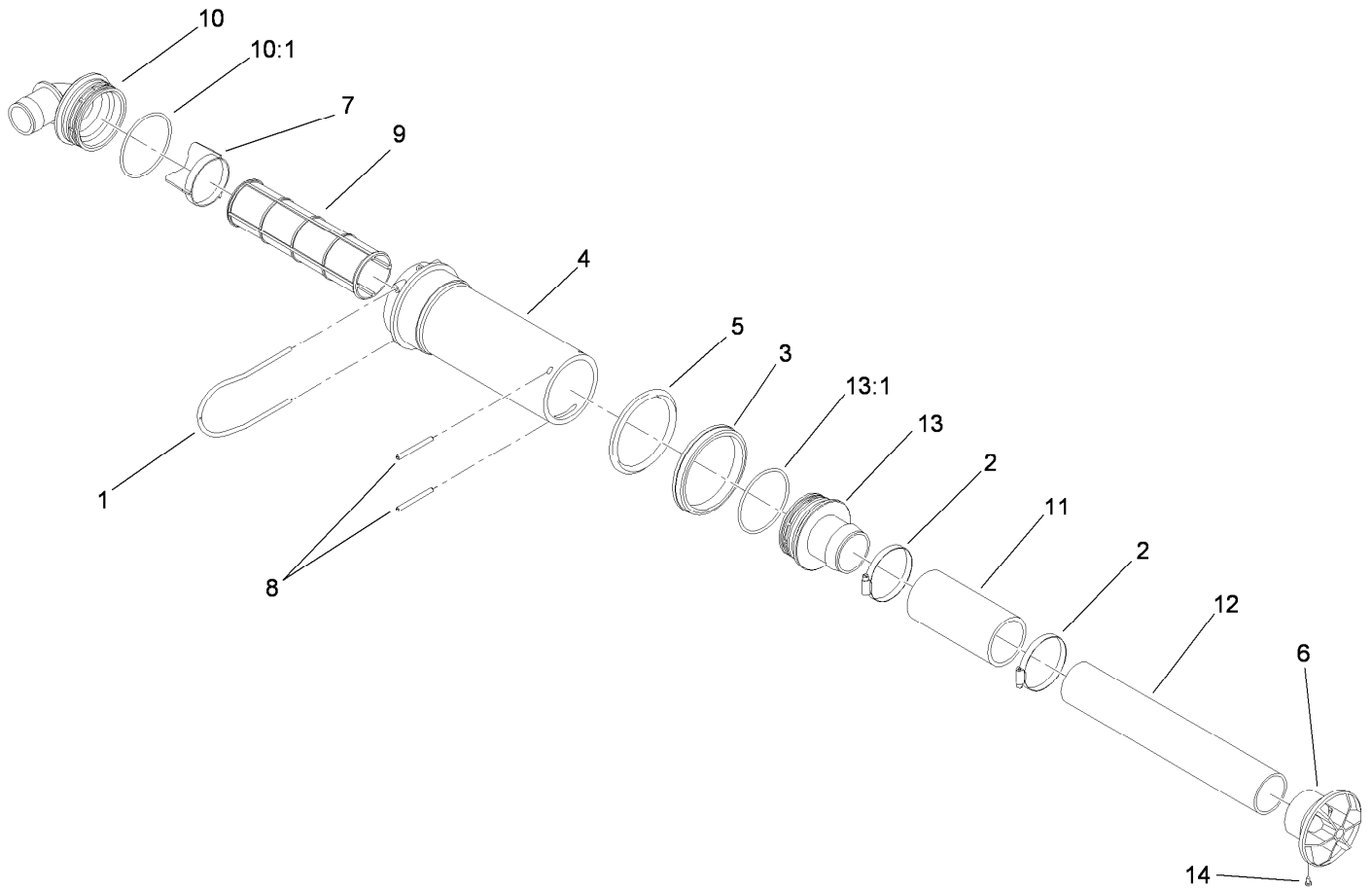

Top Mounted Suction Assembly No. 107-2800

<i>Ref.</i>	<i>Part Number</i>	<i>Qty.</i>	<i>Description</i>	<i>Ref.</i>	<i>Part Number</i>	<i>Qty.</i>	<i>Description</i>
1	100-8636	1	Fork-Special	9	100-8642	1	Screen-Suction, Mesh 50
2	26392	2	Clamp-Hose	10	106-4952	1	Hosebarb-90 DEG
3	100-8647	1	Nut-Bulkhead	10:1	100-6989	1	O-Ring
4	100-8643	1	Housing-Filter	11	100-8649	1	Hose-Suction
5	100-8646	1	Gasket-Bulkhead	12	107-2801	1	Tube-Suction
6	100-6714	1	Foot-Tube, Suction	13	106-4942	1	Hosebarb-Straight
7	100-8641	1	Vane-Screen	13:1	100-6989	1	O-Ring
8	100-8644	2	Pin-Expansion	14	108-3270	1	Screw-TAP

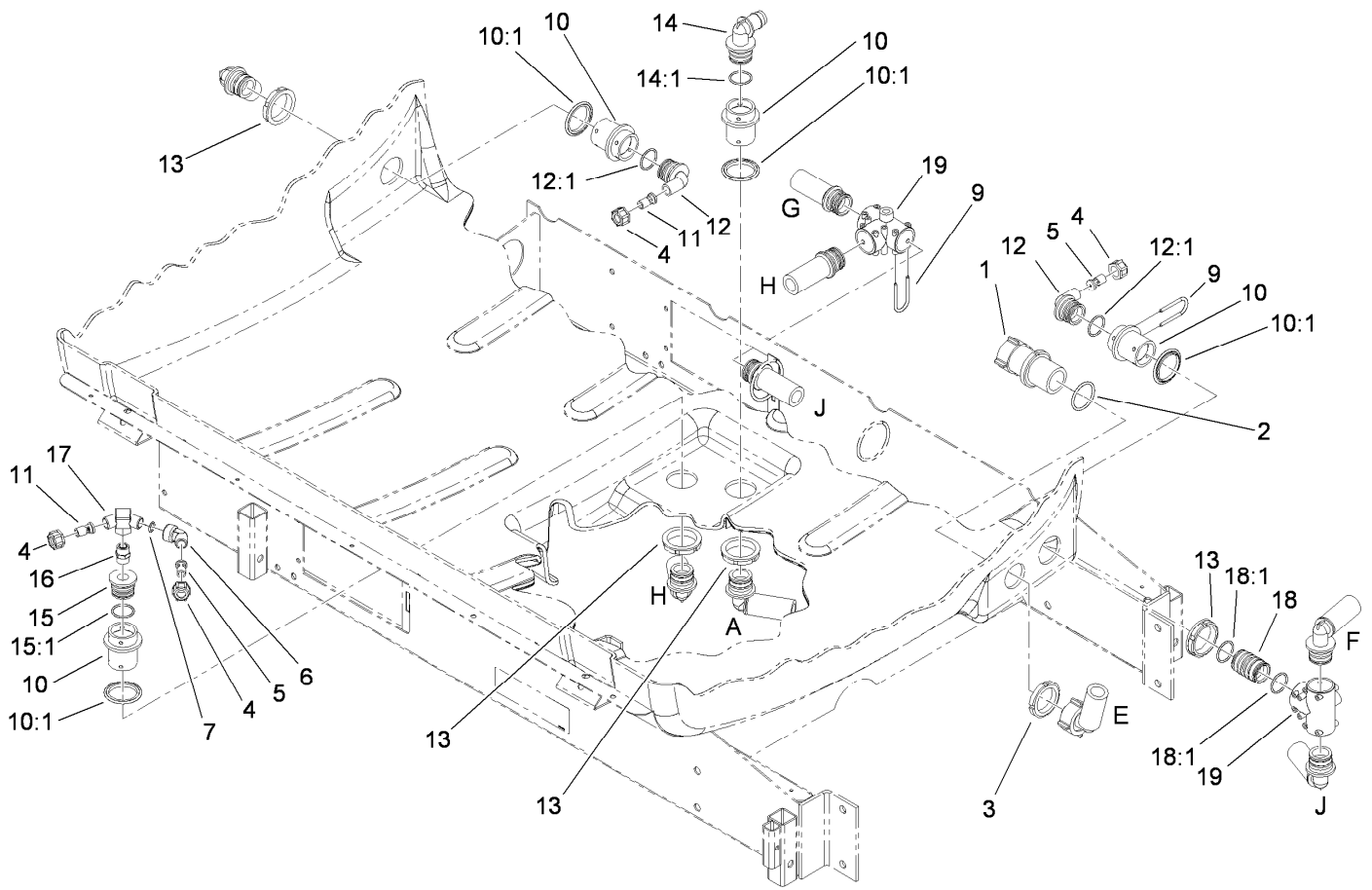

Lower Sprayer Component Assembly

<i>Ref.</i>	<i>Part Number</i>	<i>Qty.</i>	<i>Description</i>	<i>Ref.</i>	<i>Part Number</i>	<i>Qty.</i>	<i>Description</i>
1	100-6820	1	Valve-Safety, 225 Psi	12:1	100-6712	1	O-Ring
2	100-6652	1	Gasket	13	100-6713	4	Nut-Bulkhead
3	99-0761	1	Ringnut	14	106-4945	1	Elbow
4	99-0766	4	Nut	14:1	100-6712	1	O-Ring
5	100-6705	2	Nozzle-Agitation	15	106-4943	1	Adapter ASM
6	99-0768	1	Elbow-60 DEG	15:1	100-6712	1	O-Ring
7	100-6653	1	O-Ring	16	100-6722	1	Nipple
9	100-6708	14	Fork	17	100-6723	1	Tee
10	106-4896	4	Fitting-Bulkhead	18	107-2802	1	Connector
10:1	100-6710	1	Gasket-Bulkhead	18:1	100-6712	2	O-Ring
11	100-6706	2	Nozzle-Agitation	19	104-9041	2	Tee
12	106-4944	2	Fitting-90 DEG				

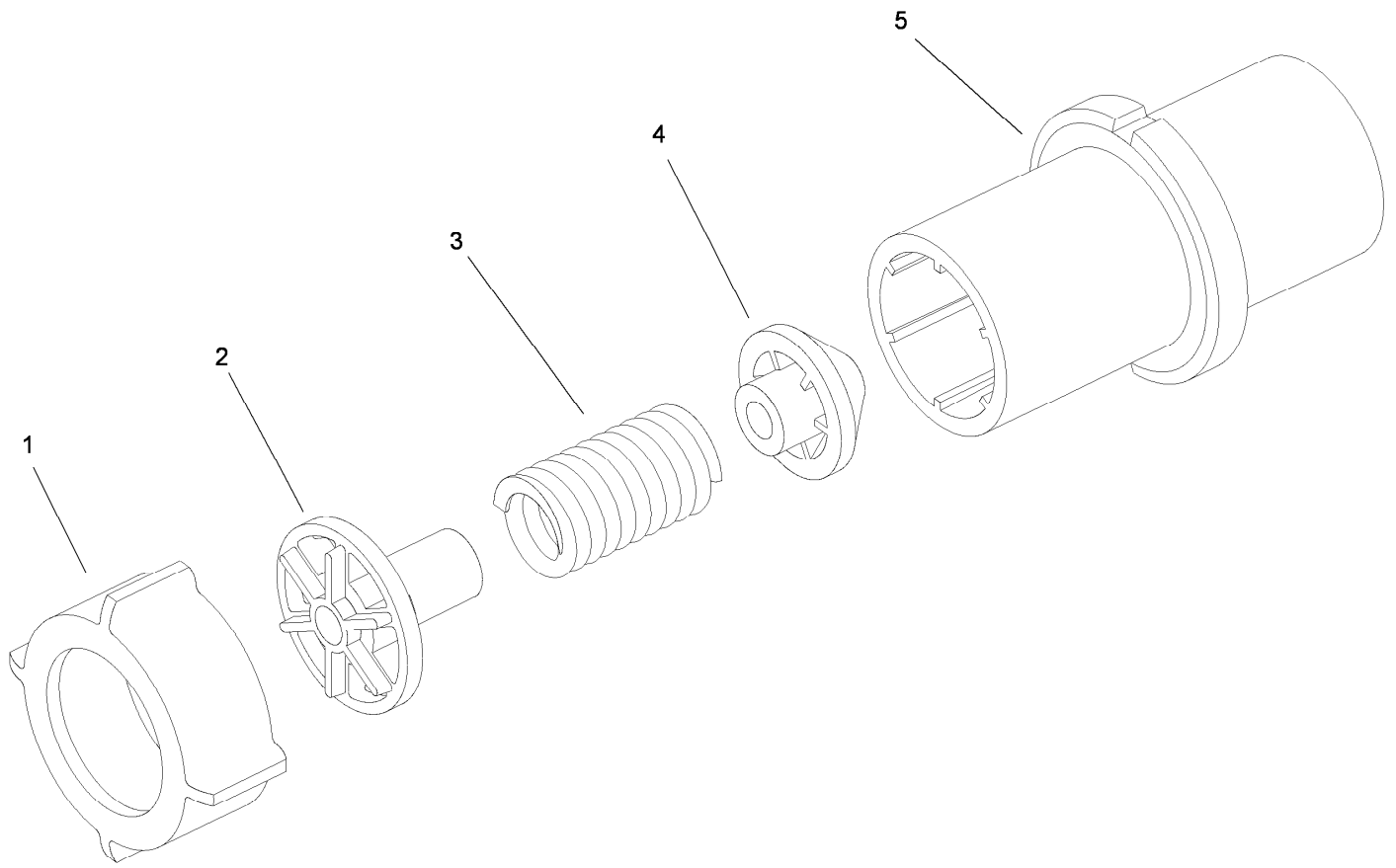

Safety Valve Assembly No. 100-6820

<i>Ref.</i>	<i>Part Number</i>	<i>Qty.</i>	<i>Description</i>
1	100-8678	1	Nut
2	100-6724	1	Valve-Relief, Seat
3	100-6725	1	Spring-Relief, Valve
4	100-6726	1	Cone-Relief, Valve
5	100-6727	1	Housing-Relief, Valve

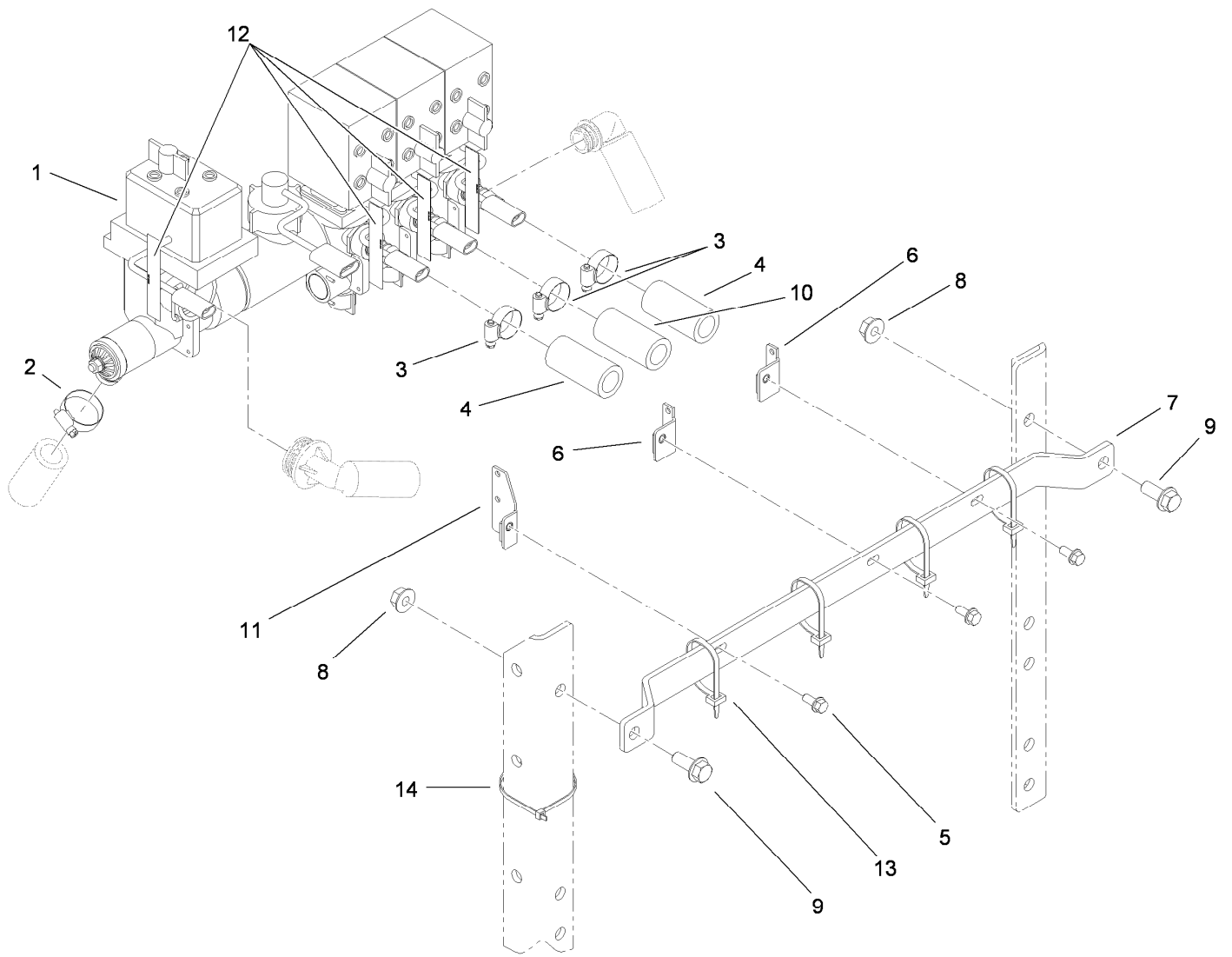

Control Valve Assembly

Ref.	Part Number	Qty.	Description
1		1	Valve-Control, Evc ●
2	2412-3	1	Clamp-Hose
3	2412-129	3	Clamp-Hose
4	108-3720	2	Hose-Boom, LH
5	3234-5	3	Screw-HHF
6	100-8432-03	2	Bracket
7	107-2847-03	1	Bracket-Valve
8	32128-49	2	Nut-HHF
9	3234-32	2	Screw-HHF
10	95-2229	1	Hose
11	100-8433-03	1	Bracket
12	107-8738	4	Decal-Fuse, 3 Amp
13	3290-378	4	Tie-Cable
14	3290-379	1	Tie-Cable

● Not serviced separately

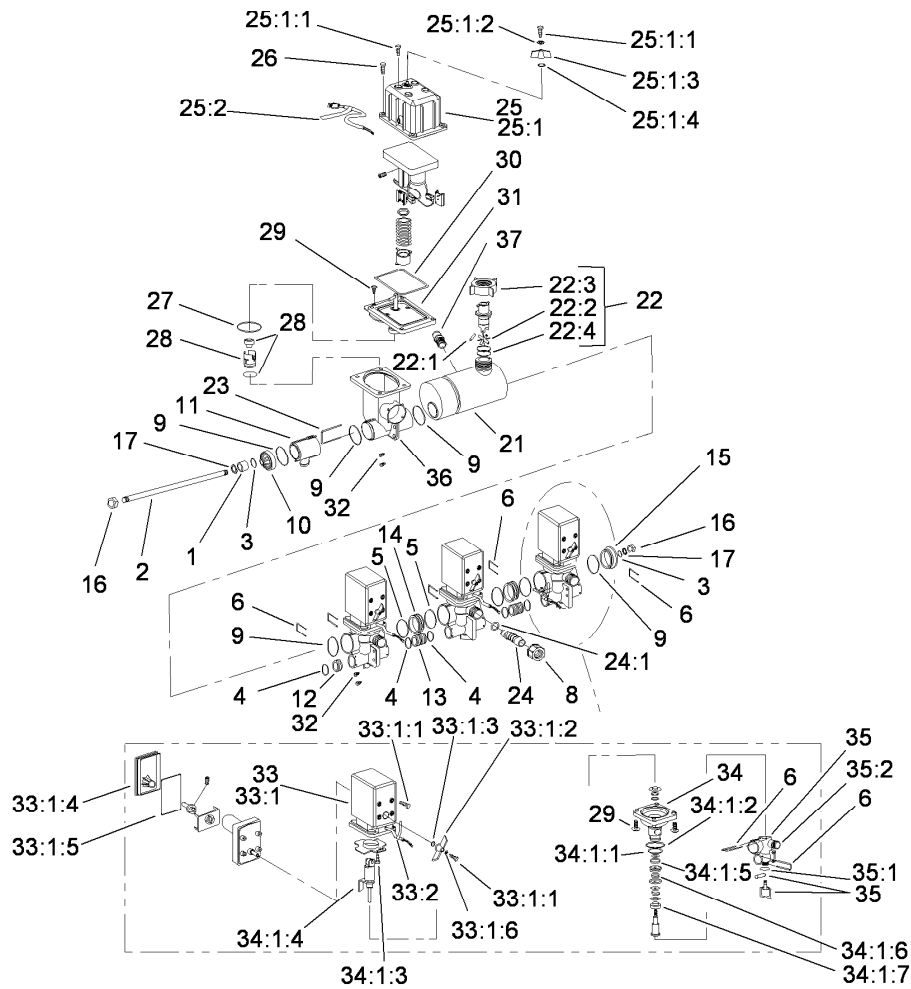

EVC Control Valve Assembly

Ref.	Part Number	Qty.	Description	Ref.	Part Number	Qty.	Description
1	100-6897	1	Bushing	25:1	108-3341	1	Motor-Control, Rate
2	100-6909	1	Rod-Threaded	25:1:1	100-6876	1	Screw
3	100-6887	2	O-Ring	25:1:2	100-6877	1	Washer-Lock
4	100-6882	5	O-Ring	25:1:3	100-6903	1	Grip-Hand
5	100-6646	5	O-Ring	25:1:4	100-6880	1	O-Ring
6	100-6885	9	Fork-Valve, Boom	25:2	107-8738	1	Decal-Fuse, 3 Amp ●
8	99-0850	3	Nut	26	100-6918	4	Screw-Plastic
9	100-6892	4	O-Ring	27	100-6904	1	O-Ring
10	100-6913	1	Cover	28	110-5140	1	Rate Valve Repair Kit
11	100-6908	1	T-Piece	29	100-6917	16	Screw-Plastic
12	100-6891	1	Cap-End	30	100-6901	1	Gasket-Housing, Valve Motor
13	100-6890	2	Joiner-Bypass, Boom	31	100-6899	1	Section-Spindle, Valve Rate
14	100-6896	2	Joiner-Valve, Boom	32	100-6916	6	Screw-Plastic
15	100-6915	1	Cover-End	33	108-3257	3	Boom Motor Valve ASM
16	100-6894	2	Nut	33:1	108-3340	1	Motor-Valve, Boom
17	100-6634	2	Washer	33:1:1	100-6876	1	Screw
21	100-6920	1	Housing-Meter, Flow	33:1:2	100-6877	1	Washer-Lock
22	100-6900	1	Flow Sensor ASM	33:1:3	100-6880	1	O-Ring
22:1	100-6906	1	Shaft-Rotor	33:1:4	100-6874	1	Cover-Valve, Boom
22:2	100-6919	1	Meter-Flow, Rotor	33:1:5	100-6912	1	Cover-Seal
22:3	100-8678	1	Nut	33:1:6	100-6875	1	Handgrip-Valve, Boom
22:4	100-8653	1	O-Ring	33:2	107-8738	1	Decal-Fuse, 3 Amp
23	100-6907	1	Fork	34	100-6889	3	Section-Spindle, Boom Valve
24	106-5112	3	Hosebarb ASM	34:1	100-6883	1	Seal Kit Section Valve ●
24:1	100-6645	1	O-Ring				
25	108-3351	1	Rate Control Motor ASM				

● Not illustrated

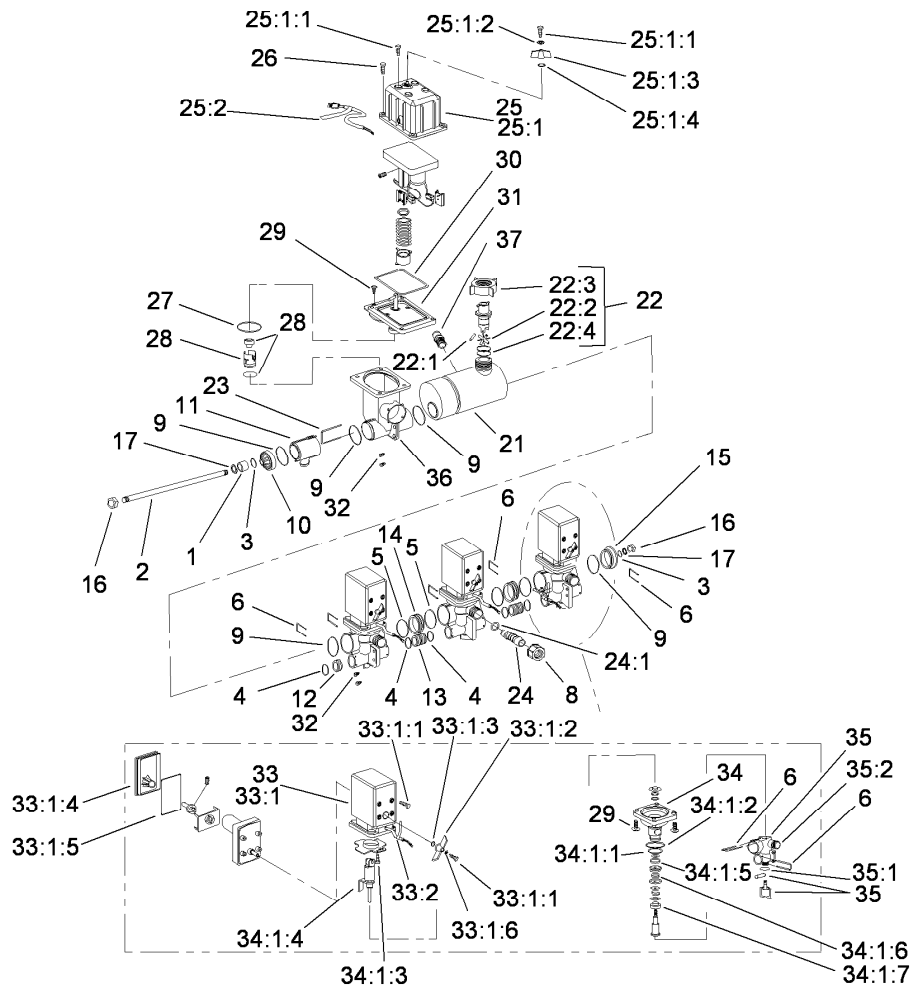

EVC Control Valve Assembly (continued)

<i>Ref.</i>	<i>Part Number</i>	<i>Qty.</i>	<i>Description</i>	<i>Ref.</i>	<i>Part Number</i>	<i>Qty.</i>	<i>Description</i>
34:1:1	100-8653	1	O-Ring	34:1:7	100-6881	1	Cone-Stem, Boom Valve
34:1:2	100-6882	5	O-Ring	35	100-6888	3	Manifold-Valve, Boom
34:1:3	100-6911	1	Pin-Roller	35:1	100-6887	1	O-Ring
34:1:4	100-6910	1	Bearing-Roller	35:2	106-5151	1	Manifold-Lower
34:1:5	100-6879	1	O-Ring	36	100-6914	1	Valve-Control, Housing Rate
34:1:6	100-6878	1	O-Ring	37	100-8674	1	Coupler-Tube

● Not illustrated

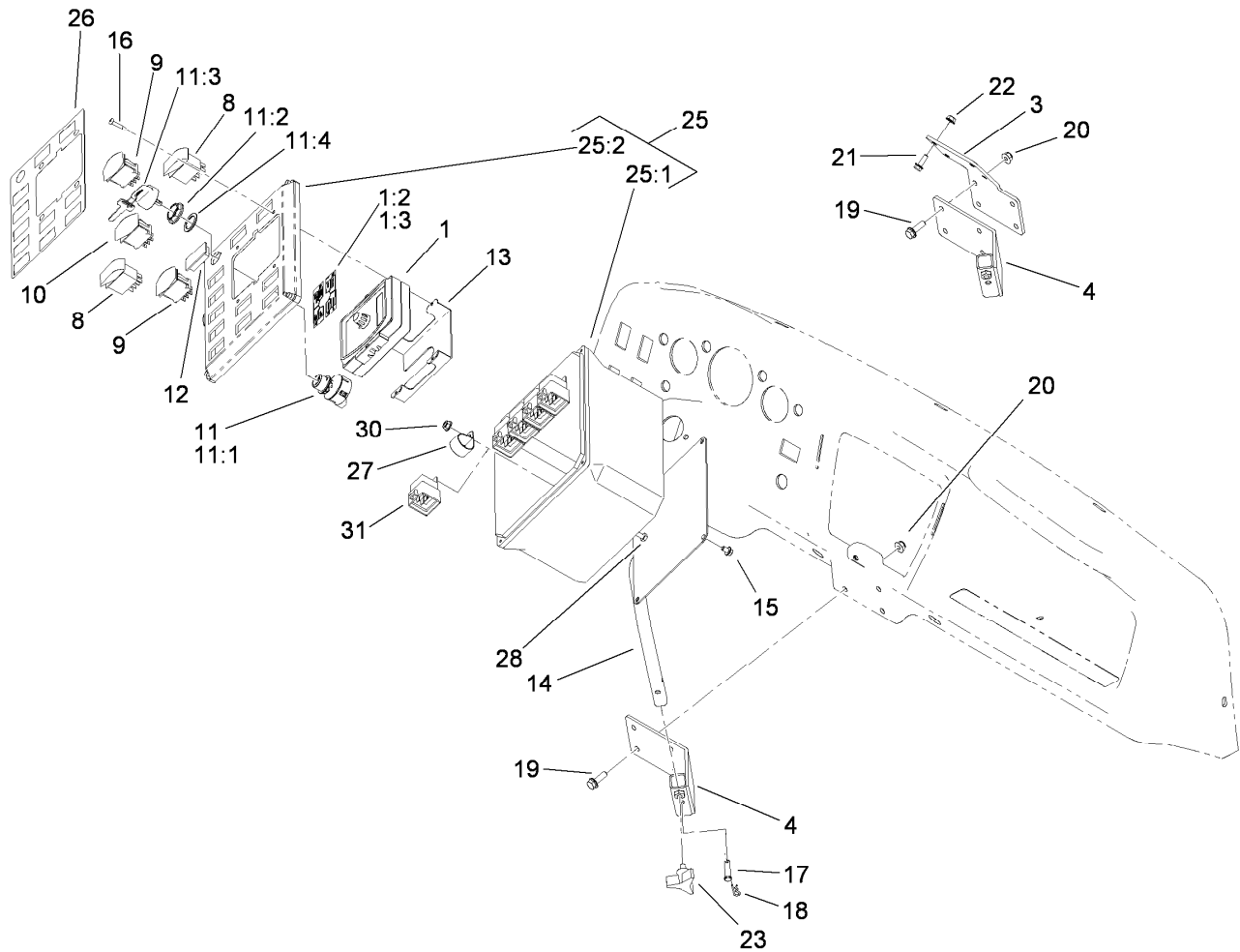

Control Box Assembly

Ref.	Part Number	Qty.	Description	Ref.	Part Number	Qty.	Description
1	108-3312	1	Monitor-Spray	16	104-1451	4	Screw-TAP, PPH
1:2	108-3307	1	Decal-Monitor	17	283-6	1	Pin-Clevis
1:3	108-3309	1	Decal-Monitor, Ce	18	3290-307	1	Pin-Hair
3	107-2811-03	1	Bracket-Adapter, Control	19	3234-17	4	Screw-HHF
4	106-7992-03	1	Receiver ASM	20	104-8300	4	Nut-Flange, NI
8	100-8490	4	Switch-Dpdt	21	3234-4	4	Screw-HHF
9	100-1535	3	Switch	22	32128-33	4	Nut-HF
10	100-8589	1	Switch-Rocker	23	92-9674	1	Knob
11	110-2580	1	Switch-Key, Supervisor	25		1	Control Enclosure ASM ●
11:1		1	Switch-Key ●	25:1	106-1427	1	Base-Enclosure, Control
11:2	108-8660	1	Nut-Mounting	25:2	110-5223	1	Cover-Enclosure, Control
11:3	110-5221	1	Set-Key, Supervisor	26	107-2825	1	Decal-Switchplate
11:4	108-8659	1	Washer-Backup	27	2412-126	1	R-Clamp
12	99-7420	3	Plug-Hole	28	321-5	1	Screw-HH
13	107-2831	1	Bracket-Monitor	30	32128-33	1	Nut-HF
14	106-7995-03	1	Control Box Mount ASM	31	99-7430	5	Relay
15	3234-26	4	Screw				

● Not serviced separately

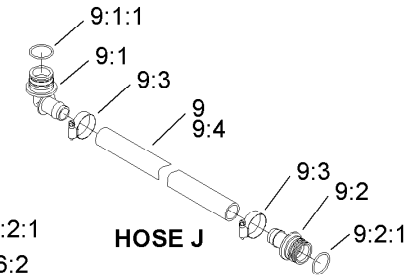
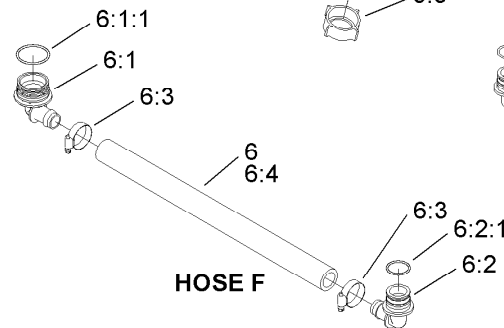
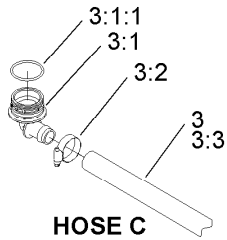
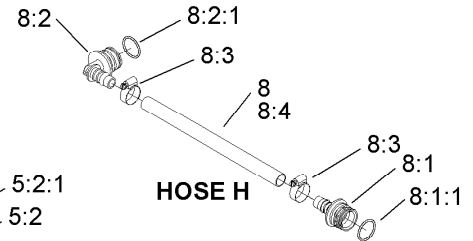
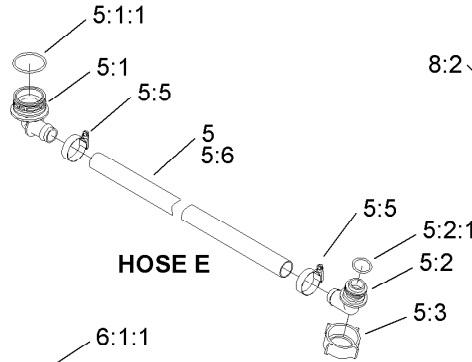
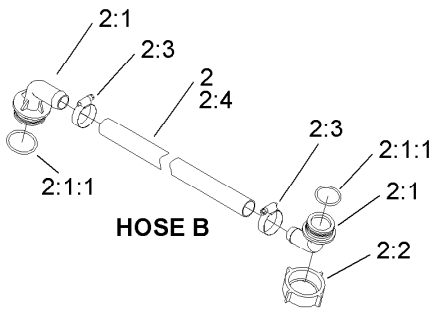
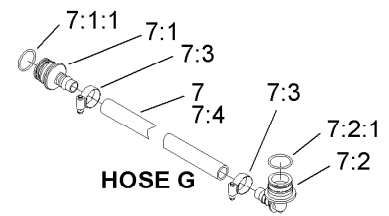
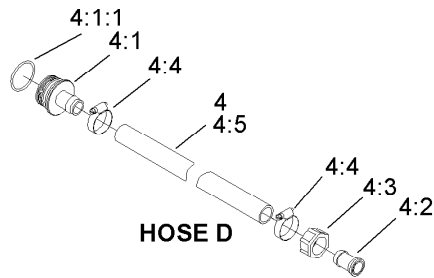
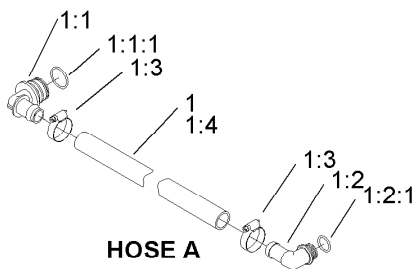

Hose Assembly

Ref.	Part Number	Qty.	Description	Ref.	Part Number	Qty.	Description
1		1	Boom Bypass Hose ASM ●	5		1	Relief Valve Hose ASM ●
1:1	106-4945	1	Elbow	5:1	106-4933	1	Hosebarb ASM
1:1:1	100-6712	1	O-Ring	5:1:1	100-8637	1	O-Ring
1:2	106-4948	1	Hose Barb ASM	5:2	106-4949	1	Hosebarb
1:2:1	100-6882	1	O-Ring	5:2:1	100-6646	1	O-Ring
1:3	2412-3	2	Clamp-Hose	5:3	100-8678	1	Nut
1:4	104-9037	1	Hose-Bypass, Boom	5:5	2412-3	2	Clamp-Hose
2		1	Agitation Supply Hose ASM ●	5:6	104-8710	1	Hose
2:1	106-4950	2	Hose Barb ASM	6		1	Agitation Valve Hose ASM ●
2:1:1	100-8671	1	O-Ring	6:1	106-4933	1	Hosebarb ASM
2:2	100-8669	1	Nut	6:1:1	100-8637	1	O-Ring
2:3	2412-3	2	Clamp-Hose	6:2	106-4945	1	Elbow
2:4	104-8710	1	Hose	6:2:1	100-6712	1	O-Ring
3		1	Tee Controls Hose ASM ●	6:3	2412-3	2	Clamp-Hose
3:1	106-4933	1	Hosebarb ASM	6:4	106-4975	1	Hose
3:1:1	100-8637	1	O-Ring	7		1	Front Agitation Hose ASM ●
3:2	2412-3	1	Clamp-Hose	7:1	106-4939	1	Hosebarb-Straight
3:3	107-2832	1	Hose	7:1:1	100-6712	1	O-Ring
4		1	Manifold Tee Hose ASM ●	7:2	106-4940	1	Hosebarb-90 DEG
4:1	106-4932	1	Hosebarb-Straight	7:2:1	100-6712	1	O-Ring
4:1:1	100-8637	1	O-Ring	7:3	2412-129	2	Clamp-Hose
4:2	99-0781	1	Hosebarb	7:4	107-2813	1	Hose
4:3	99-0769	1	Nut	8		1	Middle Agitation Hose ASM ●
4:4	2412-3	2	Clamp-Hose	8:1	106-4939	1	Hosebarb-Straight
4:5	107-2807	1	Hose	8:1:1	100-6712	1	O-Ring

● Not serviced separately

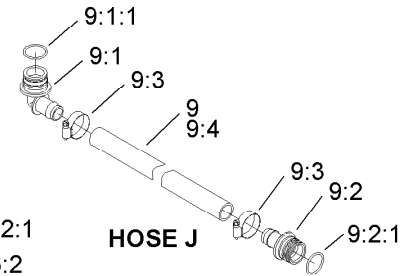
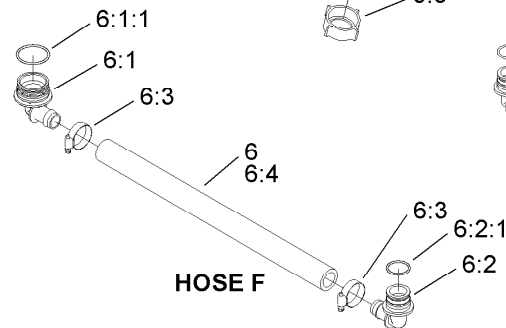
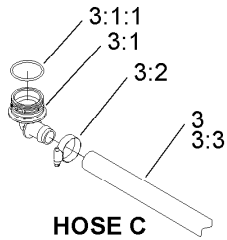
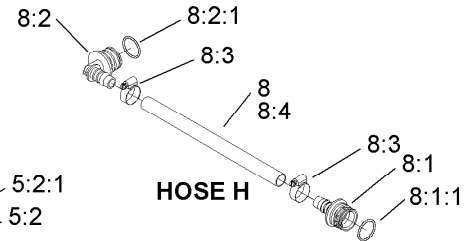
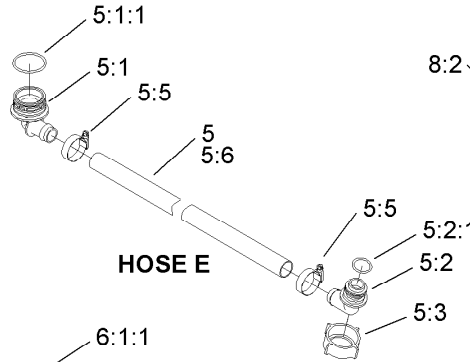
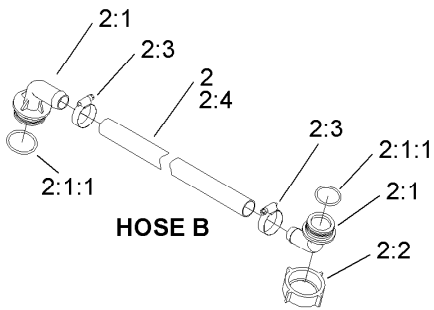
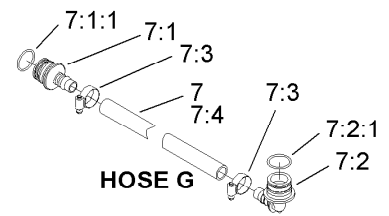
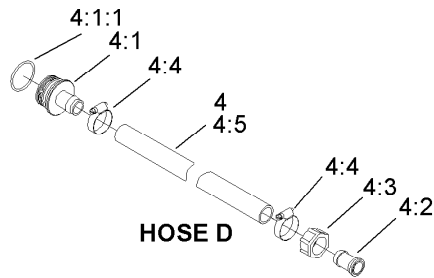
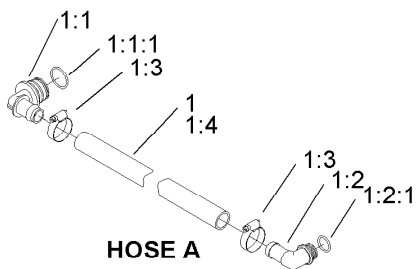

Hose Assembly (continued)

Ref.	Part Number	Qty.	Description
8:2	106-4940	1	Hosebarb-90 DEG
8:2:1	100-6712	1	O-Ring
8:3	2412-129	2	Clamp-Hose
8:4	106-1360	1	Hose
9		1	Agitation Tee Hose ASM ●
9:1	106-4945	1	Elbow

Ref.	Part Number	Qty.	Description
9:1:1	100-6712	1	O-Ring
9:2	106-4935	1	Hosebarb ASM
9:2:1	100-6712	1	O-Ring
9:3	2412-3	2	Clamp-Hose
9:4	107-2812	1	Hose

● Not serviced separately

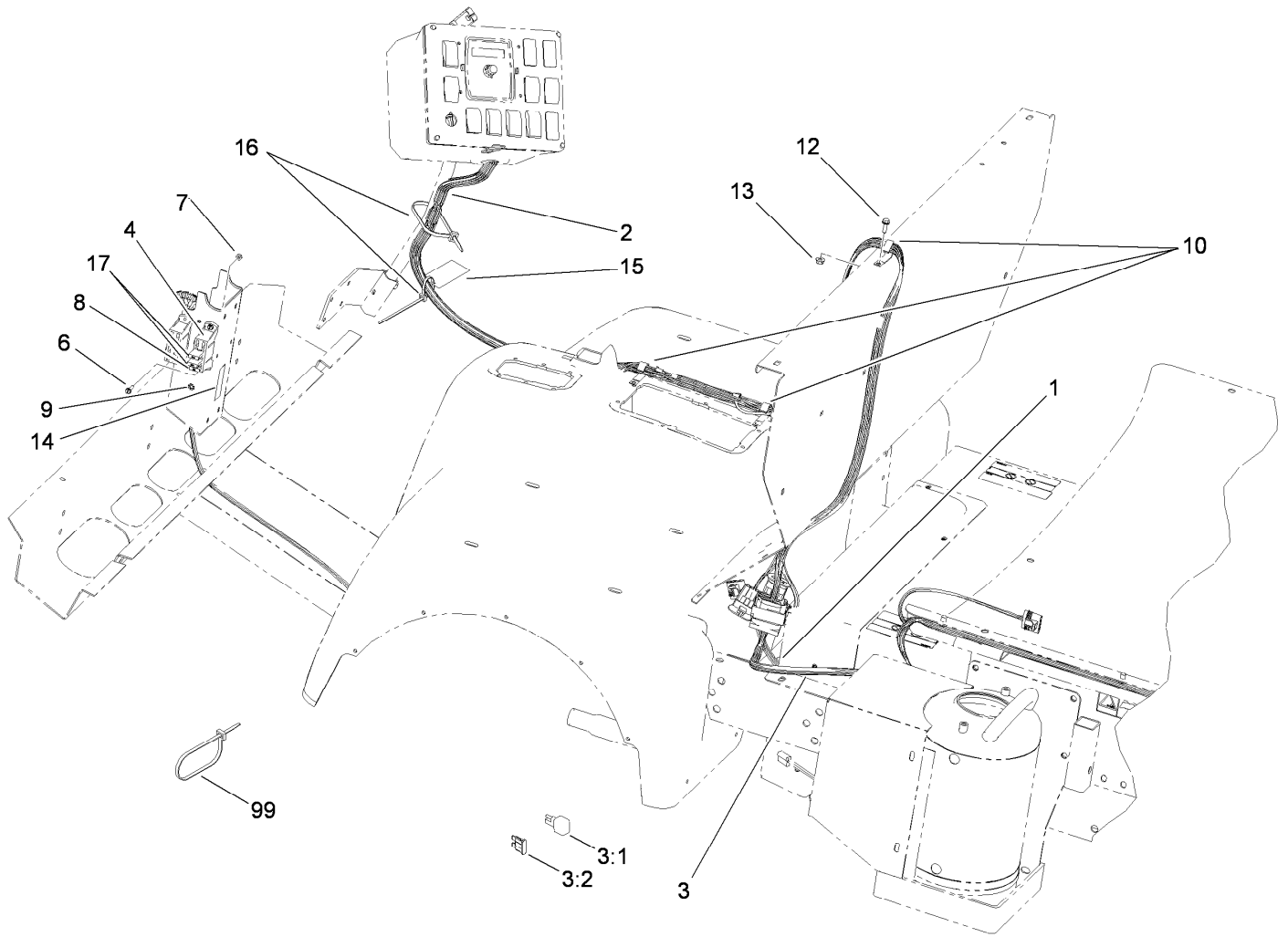

Electrical Harness Assembly

<i>Ref.</i>	<i>Part Number</i>	<i>Qty.</i>	<i>Description</i>
1	106-1417	1	Harness-Wire, Sprayer Power
2	112-3533	1	Harness-Wire, Spray Controller
3	114-3396	1	Harness-Wire, Sprayer Main
3:1	108-9493	2	Diode-Tvs
3:2	107-8745	4	Fuse-Blade, 3 Amp
4	92-2641	1	Block-Fuse
6	32105-13	2	Screw-HWH
7	3296-2	2	Nut-Lock, NI

<i>Ref.</i>	<i>Part Number</i>	<i>Qty.</i>	<i>Description</i>
8	218-578	1	Fuse-10 Amp
9	3255-7	1	Washer-Lock/EXT
10	106-1429	3	Clamp-J
12	3234-4	1	Screw-HHF
13	32128-33	1	Nut-HF
14	106-1425	1	Decal-Fuse Block
15	104-8900	1	Tag-Monitor
16	3290-378	2	Tie-Cable
17	108-3736	2	Breaker-Circuit, 30A
99	3290-378	8	Tie-Cable

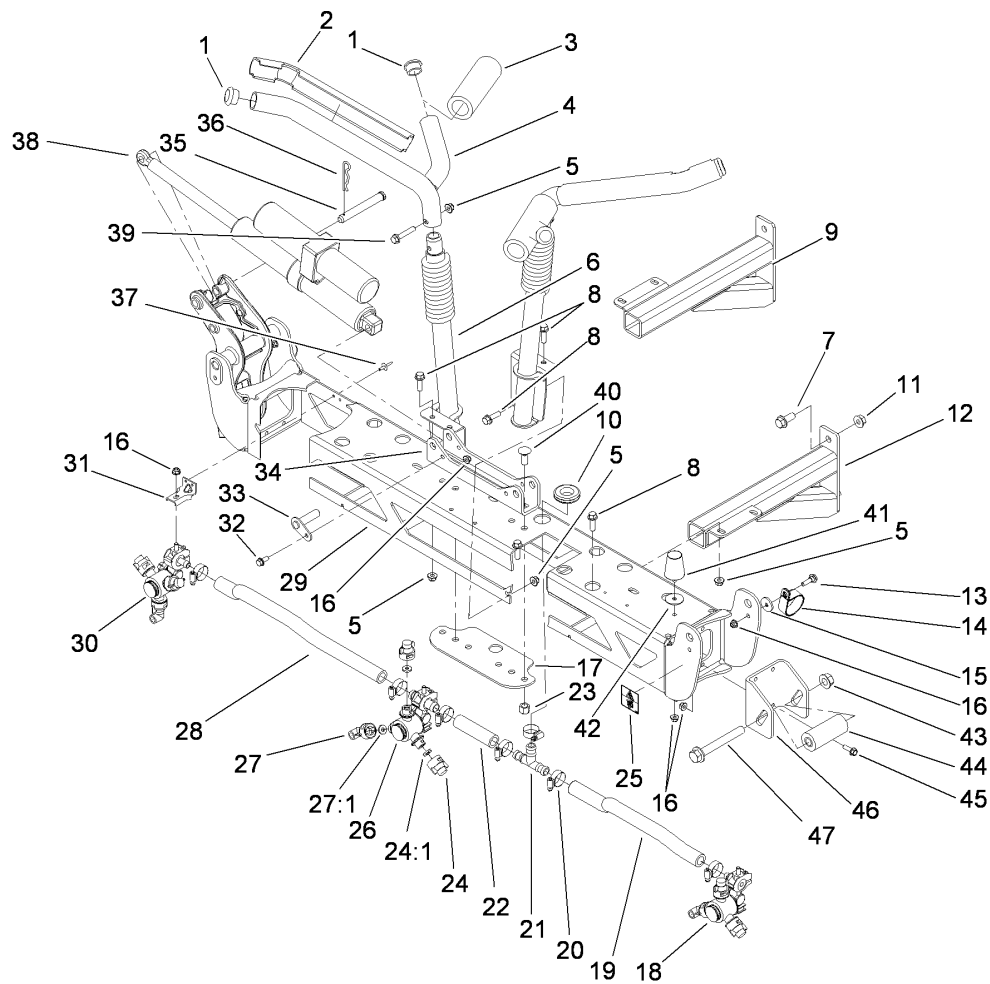

Center Boom Assembly

<i>Ref.</i>	<i>Part Number</i>	<i>Qty.</i>	<i>Description</i>	<i>Ref.</i>	<i>Part Number</i>	<i>Qty.</i>	<i>Description</i>
1	108-3489	4	Cap-Tube	25	114-9576	2	Decal-Pinchpoint
2	108-3495	2	Cover-Slide	26	108-3727	1	Body-Turret, Double
3	108-3457	2	Spacer	27	95-9186	3	Cap
4	108-3476-03	2	Upper Cradle ASM	27:1	40998	1	Seat-Gasket
5	104-8301	12	Nut-Flange, NI	28	108-3735	1	Hose-Boom, Center (LH)
6	108-3472-03	2	Lower Cradle ASM	29	114-9579-03	1	Frame ASM
7	110-5057	4	Capscrew-HHF	30	108-3725	1	Body-Turret, Single (LH)
8	110-5050	10	Screw-HHF	31	107-8775	3	Bracket-Mount, Nozzle
9	108-3408-03	1	Frame-Mount, Boom (LH)	32	110-5053	2	Screw-Flange
10	108-3723	1	Grommet	33	112-7884	2	Pivot Pin ASM
11	108-3745	4	Nut-HF, Whiz	34	114-9560-03	1	Strap-Clevis
12	108-3409-03	1	Frame-Mount, Boom (RH)	35	108-3436	2	Pin-Clevis
13	108-3744	2	Screw-Shoulder	36	3290-468	2	Pin-Cotter
14	114-9566	2	Clamp-R	37	3269-18	6	Rivet-Pop
15	108-3743	2	Washer	38	108-3438	2	Actuator
16	104-8300	17	Nut-Flange, NI	39	108-3742	2	Screw-HHF
17	108-3469-03	1	Plate-Washer	40	110-5067	2	Screw-CARR
18	108-3726	1	Body-Turret, Single (RH)	41	110-5070	2	Bumper-Neoprene
19	108-3718	1	Hose-Boom, Center (RH)	42	3256-68	2	Washer-Flat
20	2412-129	7	Clamp-Hose	43	32128-54	2	Nut-HF
21	108-3439	1	Tee	44	112-7881	2	Bumper
22	108-3717	1	Hose-Boom	45	108-3748	8	Screw-HHF
23	3296-23	2	Nut-Lock, NI	46	112-7872-03	2	Bracket-Hard Stop
24	95-9187	6	Cap-Blank	47	105-1763	2	Screw-HHF
24:1	40998	1	Seat-Gasket				

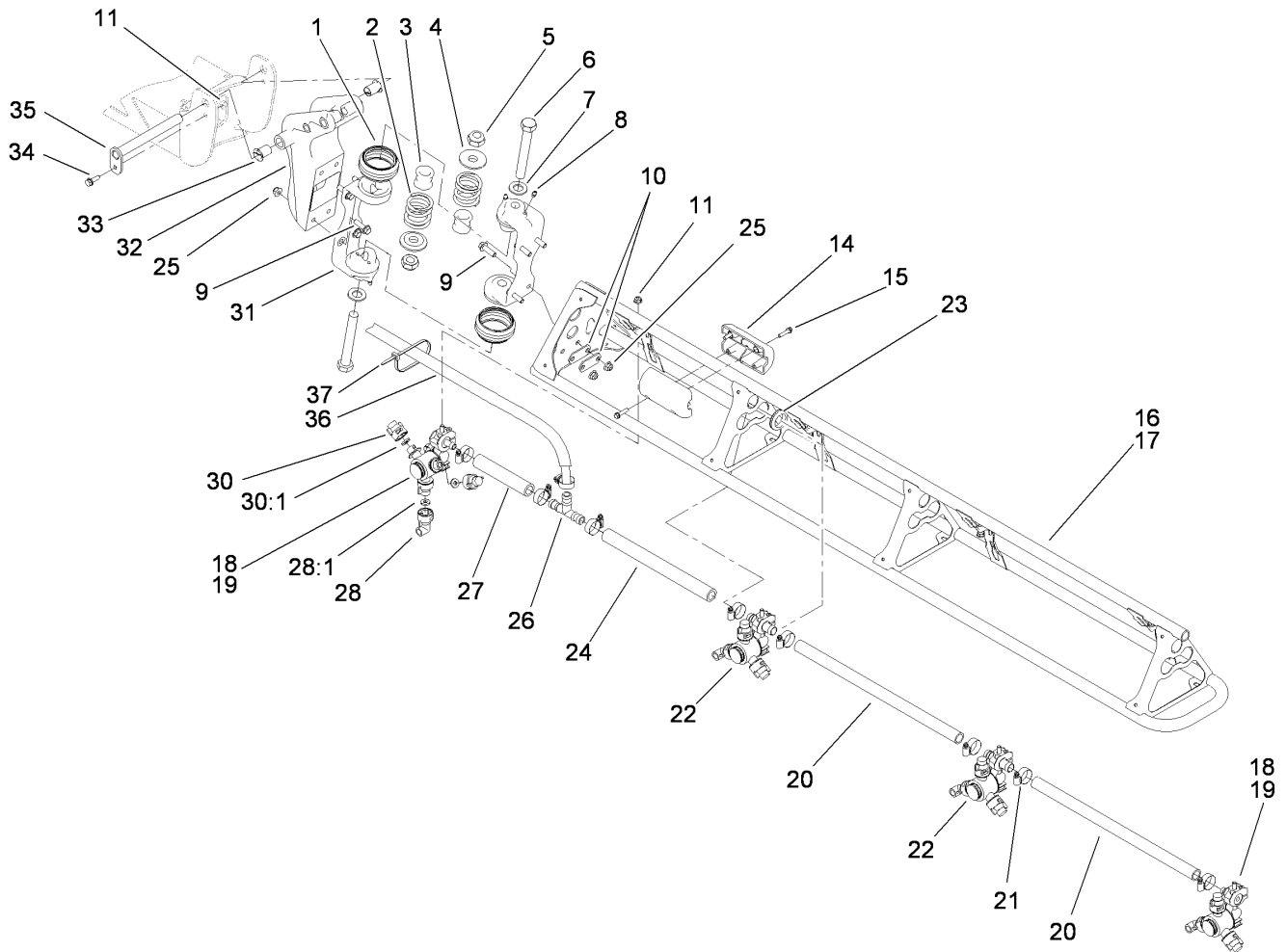

Left and Right Hand Boom Assembly

Ref.	Part Number	Qty.	Description
1	108-3459	4	Boot-Hinge
2	108-3440	4	Spring-Breakaway, Boom
3	108-3730	4	Tube-Hinge
4	108-3444	4	Retainer-Spring
5	3296-15	4	Nut-Lock, NI
6	108-3738	4	Screw-HH
7	110-5054	4	Washer-Flat
8	302-5	8	Fitting-Grease
9	110-5050	16	Screw-HHF
10	108-3605	8	Plate-Backing
11	104-8300	10	Nut-Flange, NI
14	108-3429	4	Block-Slide
15	108-3746	8	Screw-Plastite
16	108-3524-03	1	RH Boom ASM
17	108-3525-03	1	LH Boom ASM
18	108-3726	2	Body-Turret, Single (RH)
19	108-3725	2	Body-Turret, Single (LH)
20	40506	4	Hose-Jumper

Ref.	Part Number	Qty.	Description
21	2412-129	18	Clamp-Hose
22	108-3727	4	Body-Turret, Double
23	240-3	4	Grommet-Rubber
24	108-3721	2	Hose-Boom
25	104-8301	16	Nut-Flange, NI
26	108-3439	2	Tee
27	108-3728	2	Hose-Boom
28	95-9186	8	Cap
28:1	40998	1	Seat-Gasket
30	95-9187	16	Cap-Blank
30:1	40998	1	Seat-Gasket
31	108-3471-03	4	Hinge
32	108-3600-03	2	Bracket-Pivot
33	100-8541	4	Bushing-A Arm
34	108-3748	2	Screw-HHF
35	108-3419	2	Pivot Pin ASM
36	107-8650	2	Conduit-Convolved
37	3290-378	4	Tie-Cable

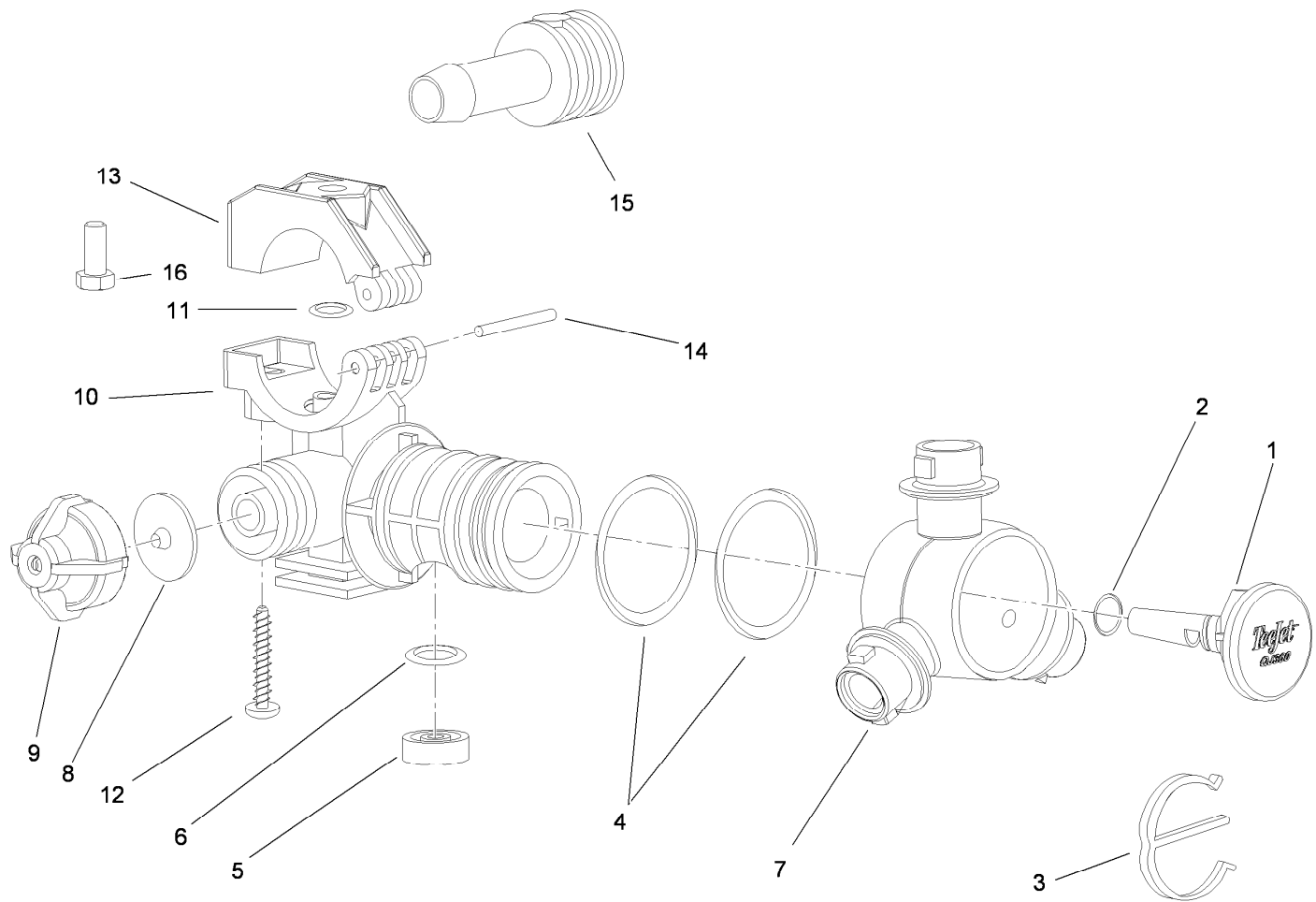

RH Single Body Turret Assembly No. 108-3726

<i>Ref.</i>	<i>Part Number</i>	<i>Qty.</i>	<i>Description</i>
1	95-9200	1	Plug
2	95-9198	1	O-Ring
3	95-9197	1	E-Clip
4	95-9199	2	O-Ring
5	108-3264	1	Seal-Viton
6	108-3265	1	O-Ring-Viton
7	95-9196	1	Turret
8	41003	1	Diaphragm

<i>Ref.</i>	<i>Part Number</i>	<i>Qty.</i>	<i>Description</i>
9	95-9193	1	Cap-Diaphragm
10	95-9192	1	Body-Split Eyelet
11	95-9191	1	O-Ring
12	99-0811	1	Screw-Clamp
13	99-0812	1	Clamp-Upper
14	99-0814	1	Pin-Pivot
15	95-9201	1	Shank-Hose
16	322-3	1	Screw-HH

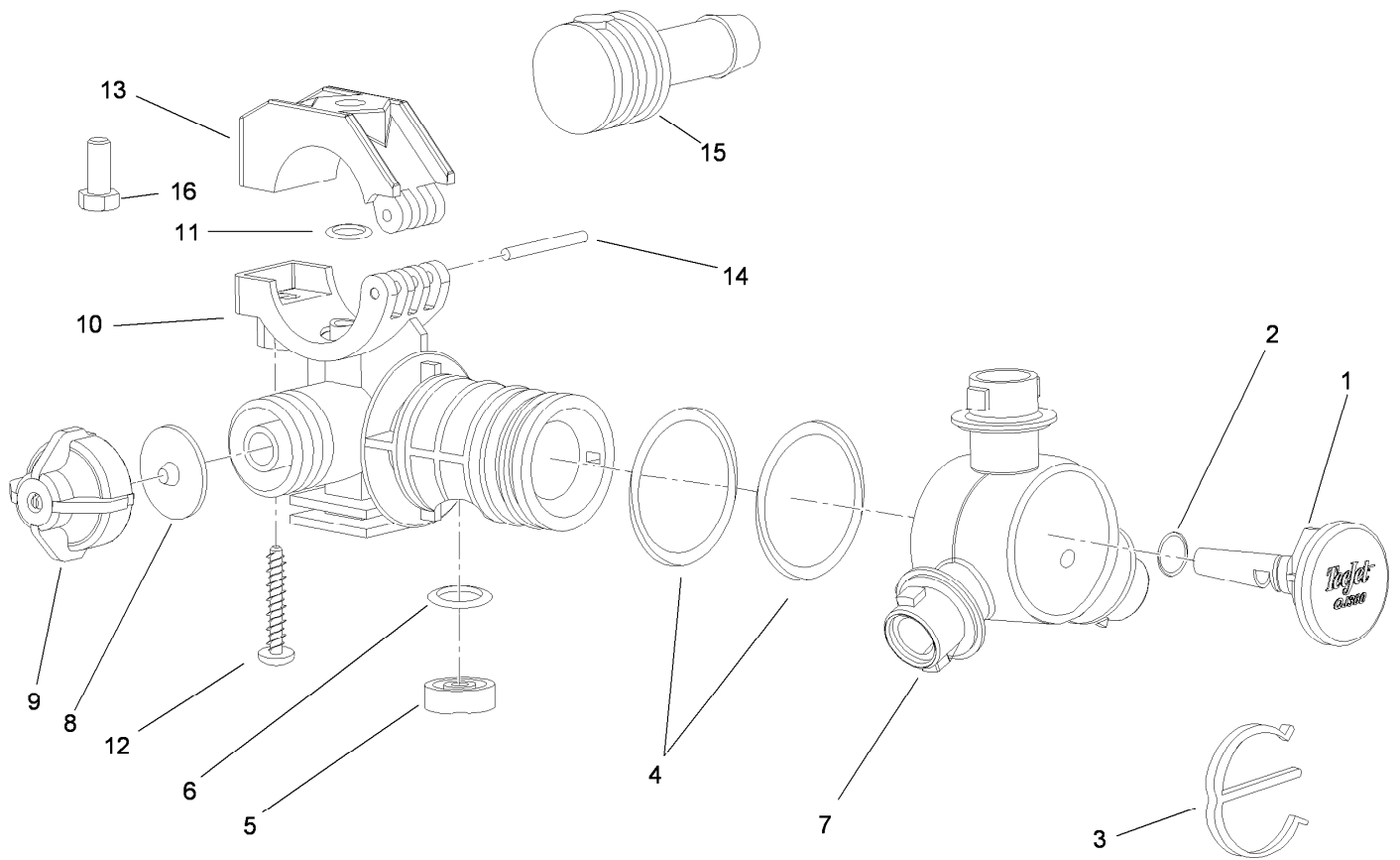

LH Single Turret Body Assembly No. 108-3725

<i>Ref.</i>	<i>Part Number</i>	<i>Qty.</i>	<i>Description</i>	<i>Ref.</i>	<i>Part Number</i>	<i>Qty.</i>	<i>Description</i>
1	95-9200	1	Plug	9	95-9193	1	Cap-Diaphragm
2	95-9198	1	O-Ring	10	95-9192	1	Body-Split Eyelet
3	95-9197	1	E-Clip	11	95-9191	1	O-Ring
4	95-9199	2	O-Ring	12	99-0811	1	Screw-Clamp
5	108-3264	1	Seal-Viton	13	99-0812	1	Clamp-Upper
6	108-3265	1	O-Ring-Viton	14	99-0814	1	Pin-Pivot
7	95-9196	1	Turret	15	95-9201	1	Shank-Hose
8	41003	1	Diaphragm	16	322-3	1	Screw-HH

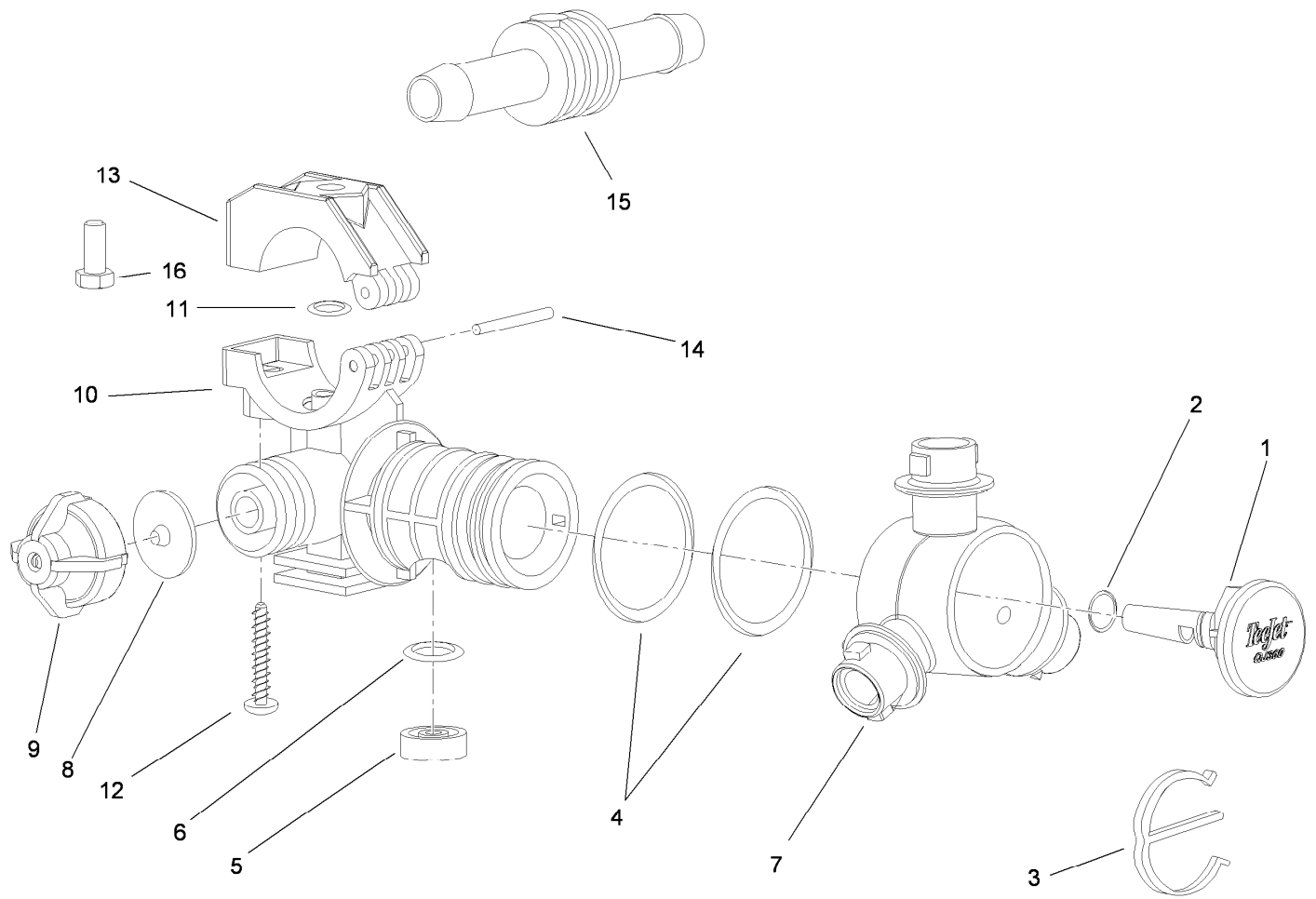

Double Turret Body Assembly No. 108-3727

Ref.	Part Number	Qty.	Description	Ref.	Part Number	Qty.	Description
1	95-9200	1	Plug	9	95-9193	1	Cap-Diaphragm
2	95-9198	1	O-Ring	10	95-9192	1	Body-Split Eyelet
3	95-9197	1	E-Clip	11	95-9191	1	O-Ring
4	95-9199	2	O-Ring	12	99-0811	1	Screw-Clamp
5	108-3264	1	Seal-Viton	13	99-0812	1	Clamp-Upper
6	108-3265	1	O-Ring-Viton	14	99-0814	1	Pin-Pivot
7	95-9196	1	Turret	15	95-9202	1	Shank-Hose
8	41003	1	Diaphragm	16	322-3	1	Screw-HH

Attachments and Accessories

For 41235 Workman 200 Spray System, Heavy-Duty Workman Vehicles

Product Name	Model/Part
Sprayer Valves O-Ring Kit	106-4846
Turret Seal Repair Kit	108-3263
Single Nozzle Kit.....	41024
Hose Reel Kit.....	41097
Spray Gun Kit	41133
Pro Foam Concentrate (4 X 1 Gallon).....	41157
Sonic Boom Kit	41217
Foam Marker Kit	41236
Pro-Foam.....	41607

Notes:



Count on it.