



# Lawn & Garden Tractor

Model No. 72110 — 6900001 & Up

---

## Parts Catalog

## ORDERING REPLACEMENT PARTS

To order replacement parts, please supply: the part number, the quantity, and the description of each part desired.

## Contents

Description	Page	Description	Page
Hood and Grill .....	1	Ignition / Electrical .....	26
Dash .....	2	Blower Housing & Baffles .....	27
Steering Wheel and Tilt .....	3	Starting System .....	28
Lower Steering .....	4	Fuel System .....	29
Front Axle .....	5	Fuel System .....	30
Seat .....	6	Engine Controls .....	31
Fender and Footrest .....	7	Air Intake / Filtration .....	32
Twin Cylinder Engine, Muffler, and P.T.O. ....	8	Exhaust .....	33
Clutch 92-6885 .....	9	Transaxle Case .....	34
Battery .....	10	Center Case .....	35
Hoodstand and Firewall .....	11	Pump Shaft .....	36
Fuel Tank and Hydro Reservoir .....	12	Motor Shaft .....	37
Lift Lever and Height of Cut .....	13	Range Shift .....	38
Power Lift .....	14	Bypass Return .....	39
Frame .....	15	Lever Damper .....	40
Hydro Drive Components .....	16	N-Centering .....	41
Hydro Brake .....	17	Brake Interlock .....	42
Hydro Control .....	18	Differential Gear .....	43
Hydro Transaxle .....	19	Final Pinion .....	44
Cruise Control .....	20	Axle Shaft .....	45
Rear Wheel .....	21	Brake .....	46
Crankshaft .....	22	Electric Schematic Twin Cyl. Hydro Drive, Cruise w/Lift .....	47
Crankcase .....	23	Wire Harness Routing — Twin Cylinder Engine ..	48
Oil Pan / Lubrication .....	24	Wire Harness Routing — Hydro/wCruise .....	49
Head / Valve / Breather .....	25		

## Accessories

Description	Model / Parts No.	Description	Model / Parts No.
38" Side Discharge Mower .....	78216	48" Vacuum Bagger .....	79203
38" Recycler Mower .....	78226	48" Snow Blade .....	79252
42" Side Discharge Mower .....	78231	42" Snow Thrower .....	79263
48" Side Discharge Mower .....	78260	36" Tiller .....	79271
52" Side Discharge Mower .....	78280	Hour Meter Kit .....	92-6898
52" Recycler Mower .....	78285	Indicator Light .....	92-6897
38" Twin Bagger .....	79202		

## Part Description Abbreviations

Part descriptions in this catalog may include the following abbreviations.

Abbreviation	Meaning	Abbreviation	Meaning
--------------	---------	--------------	---------

AR .....	as required	HWHTF .....	hex washer head thread forming
ASM .....	assembly	INC .....	incorporated
CARR .....	carriage	LH .....	left hand
DEG .....	degrees	PH .....	pan head
FH .....	flat head	PPH .....	Phillips pan head
GA .....	gauge	PTO .....	power take off
HF .....	hex flange	RH .....	right hand
HFV .....	hex flange washer	SFH .....	slotted fillister head
HH .....	hex head	SH .....	square head
HHF .....	hex head flange	SHWH .....	slotted hex washer head
HHST .....	hex head self tapping	SPH .....	slotted pan head
HJ .....	hex jam	STD .....	standard
HOC .....	height-of-cut	TAP .....	self tapping
HS .....	hex socket	TH .....	truss head
HSBH .....	hex socket button head	TTH .....	Torx truss head
HSFH .....	hex socket flat head	WH .....	wing head
HSH .....	hex socket head		
HWH .....	hex washer head		

## Important Format Explanations

This catalog uses special formats to convey information in illustrations and parts lists. Specifically, one format is used in conjunction with service assemblies and another with quantities associated with reference numbers.

### Service Assemblies

Parts within service assemblies have reference numbers in the form  $X:Y$ .  $X$  is the reference number of the service assembly and  $Y$  is a sequential number unique to each part within the service assembly.

For example, a wheel assembly might be identified by reference number 6, the tire by 6:1, the valve by 6:2, and the wheel by 6:3. When you order the assembly identified by reference number 6, you receive all parts identified by reference numbers 6:1, 6:2, and 6:3. However, you may also order any part individually.

Reference numbers of this type appear in part lists and as callouts in illustrations.

## Reference Numbers with Quantities

Illustrations may have a quantity in parentheses next to a reference number, in the form  $X (Y)$ .  $X$  is the reference number.  $Y$  in parentheses is the quantity of the part identified by the reference number.

For example, the illustration callout 4 (2) indicates that two parts are used in that instance.

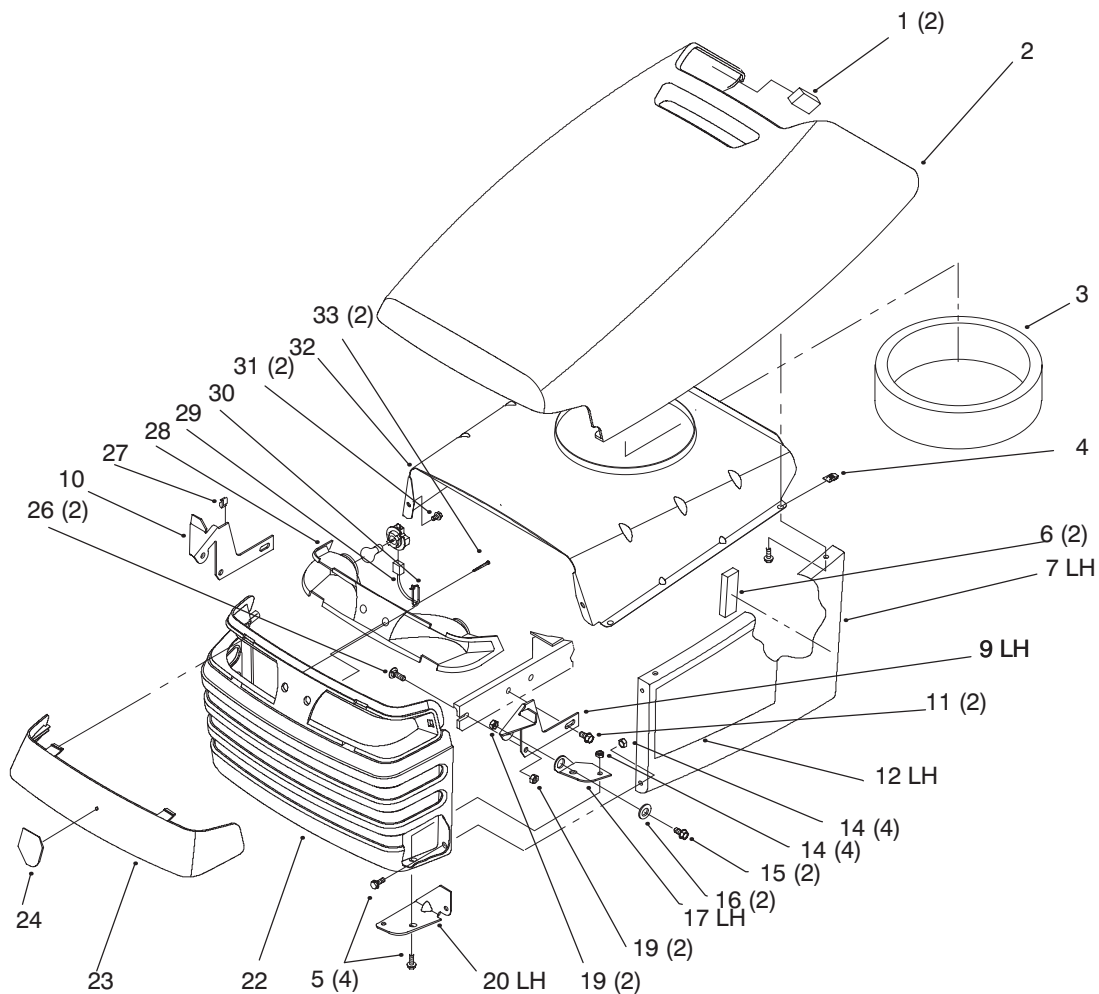

## Hood and Grill

Ref. No.	Part No.	Qty.	Description
1	94-1980	2	Foam-Hood
2	93-0490	1	Hood
3	92-7076	1	Inlet-Seal Air
4	92-7006	4	Nut
5	32105-15	12	Screw-HH
6	92-7148	2	Foam-Sidepanel
7	93-0491	1	Sidepanel-LH Hood
8	93-0492	1	Sidepanel-RH Hood
9	92-6918-03	1	Bracket-Hinge LH
10	92-6917-03	1	Bracket-Hinge RH
11	32144-14	2	Screw-HH
12	92-6728	1	Decal-Hood LH
13	92-6729	1	Decal-Hood RH
14	32128-10	8	Nut-Lock HHF
15	322-3	2	Screw-HH
16	105503	2	Bushing
17	92-6997-03	1	Hinge-Hood LH
18	92-6996-03	1	Hinge-Hood RH
19	3296-29	4	Nut-Lock
20	92-7049-03	1	Bracket-Hood Hinge LH
21	92-7048-03	1	Bracket-Hood Hinge RH
22	93-0494	1	Grille & Screen ASM
23	92-6656	1	Lens-Headlight
24	92-6987	1	Decal-Horsehead

Ref. No.	Part No.	Qty.	Description
26	3230-1	2	Screw-CARR
27	702366	1	Clip-Wire Retainer
28	88-3970	1	Reflector-Lamp
29	88-4320	1	Harness-Wire
30	614249	1	Tie Strap
31	46-8093	2	Screw-TAP
32	92-6914-03	1	Baffle-Hood Upper
33	32144-32	2	Screw-Plastic







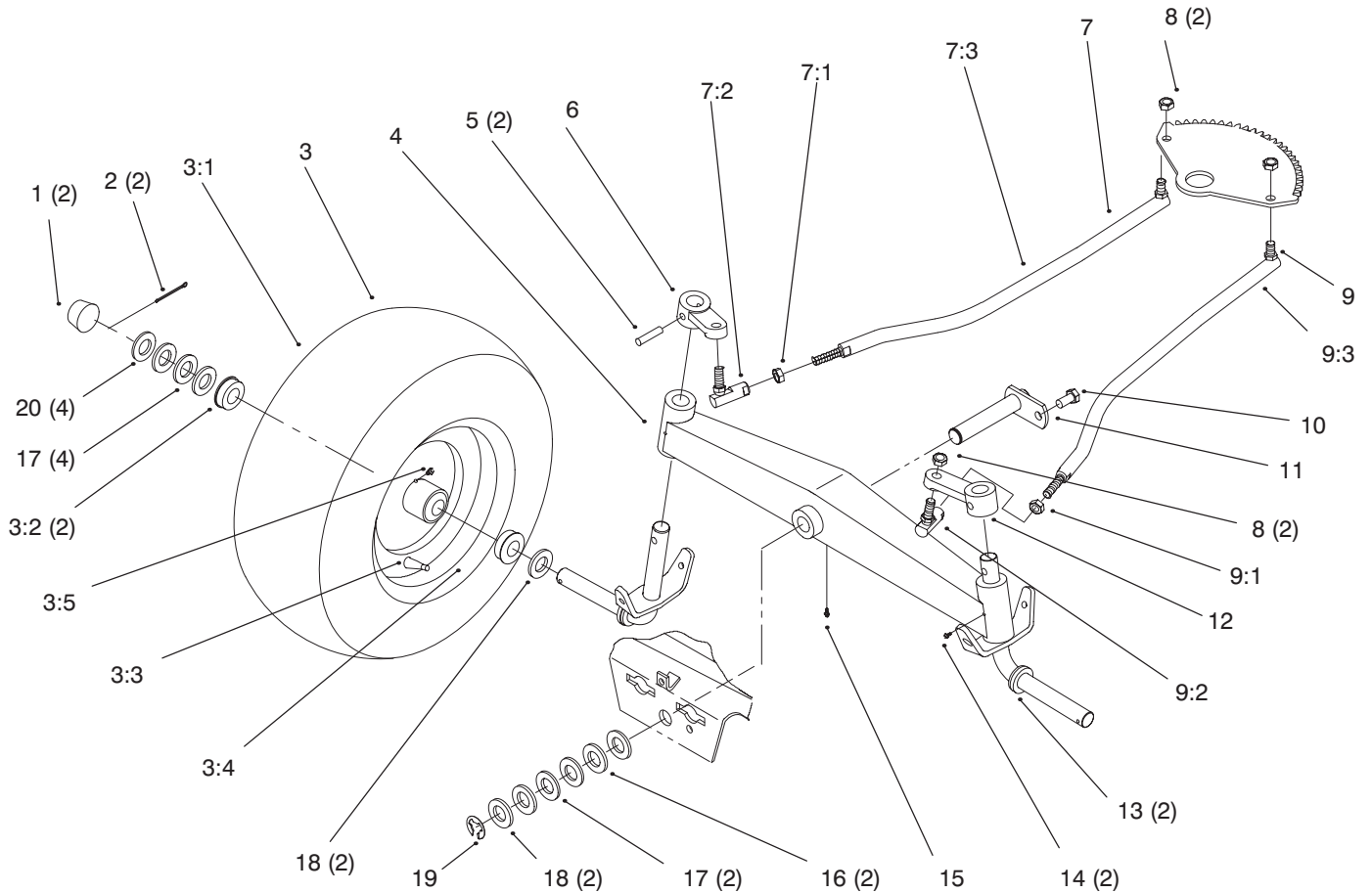

## Front Axle

Ref. No.	Part No.	Qty.	Description
1	61-9780	2	Hubcap
2	3272-17	2	Pin-Cotter
☆3		2	ASM-Wheel & Tire
3:1	93-9801	2	ASM-Wheel W/Zerk
3:2	110513	4	Bearing-Wheel
3:3	5108	2	Valve-Tire Tubeless
3:4	117127	2	Tire
4	78-7960-01	1	Axle-Front
5	933270	2	Pin-Roll
6	78-1950-01	1	Arm-Front Spindle LH
7	92-6883	1	Steering Link RH
☆7:1		1	Nut-Hex Jam
7:2	78-2920	1	Joint-Ball
7:3	78-5801	1	Joint-Ball RH W/ Jam Nut
8	9150026	4	Nut-Lock
9	92-6884	1	Steering Link LH
☆9:1		1	Nut-Hex Jam
9:2	78-2920	1	Joint-Ball
9:3	78-5811	1	Joint-Ball LH
10	9267154	1	Screw
11	92-7057-03	1	Pin-Front
12	78-1940-01	1	Arm-Front Spindle RH
13	78-2601-01	2	Spindle
14	302-5	2	Fitting-Grease

Ref. No.	Part No.	Qty.	Description
15	302-11	1	Fitting-Grease
16	9202324	2	Washer
17	1278	4	Washer-Shim
18	5210	4	Washer-Shim
19	5618	1	Ring-Retaining
20	28-2480	2	Washer-Flat

☆ Not serviced



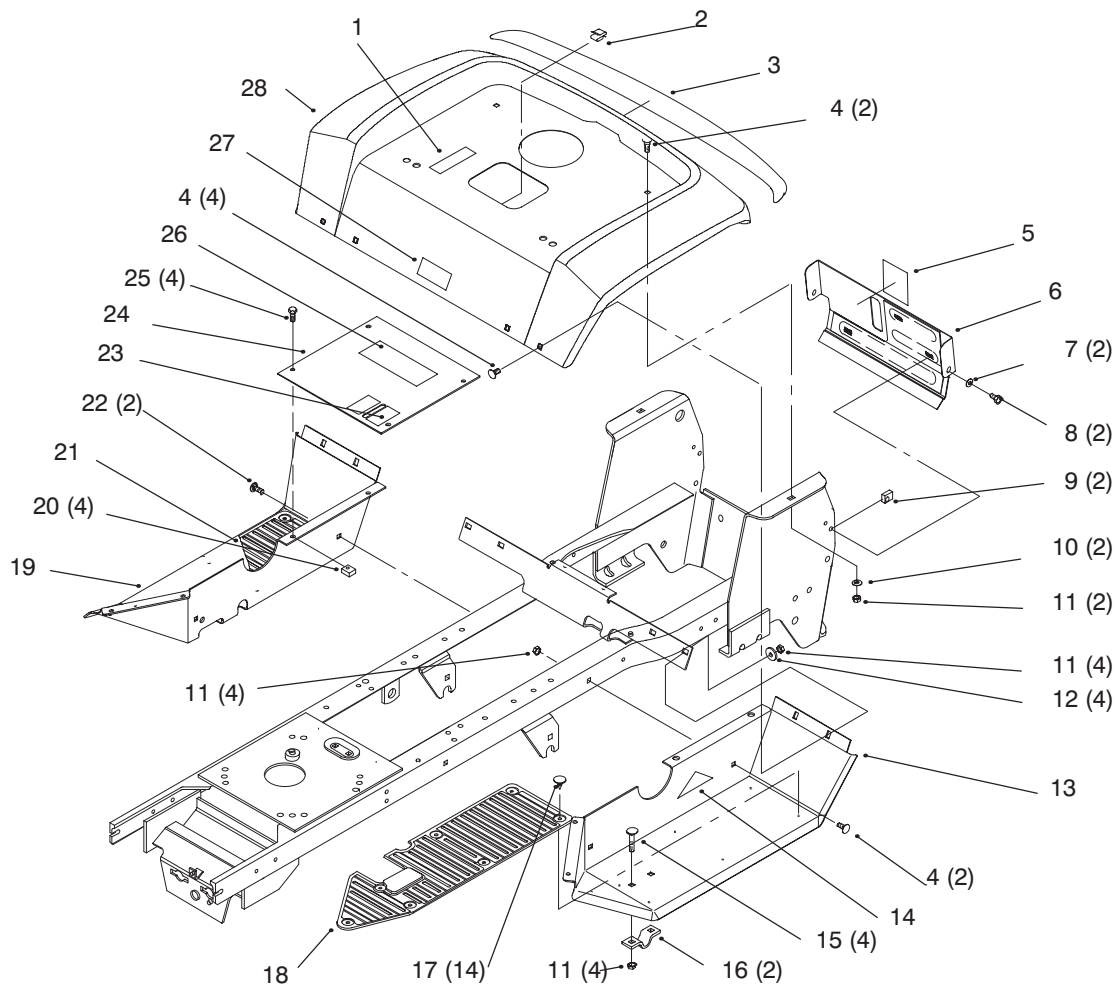

## Fender and Footrest

Ref. No.	Part No.	Qty.	Description
*1		1	Decal-Model/Serial Ce
2	702366	1	Clip-Wire Retainer
3	92-6730	1	Decal-Rear Fender
4	3230-2	6	Screw-CARR
5	92-6727	1	Decal-Fuel Level
6	94-1717-03	1	Rear Panel
7	3256-22	2	Washer-Flat
8	321-4	2	Screw-HH
9	609900	2	Nut-Speed
10	3256-23	2	Washer-Flat
11	3296-29	14	Nut-Lock
12	94-2869	4	Washer-Flat
13	94-1711-01	1	Footrest-LH
15	3230-20	4	Bolt-CARR
16	106288	2	Clamp
17	3290-479	14	Fastener-Panel
18	92-6688	1	Mat-Foot LH
19	92-6747-01	1	Footrest-RH
20	107069	4	Nut-Speed
21	92-6687	1	Mat-Foot RH
22	3230-23	3	Screw-CARR
23	92-7092	1	Decal-HOC
24	94-4243-01	1	Plate-Footrest W/Decal
25	92-7020	4	Screw-TTH
26	93-7314	1	Decal-Danger

Ref. No.	Part No.	Qty.	Description
28	92-6795-01	1	Fender
29	3230-23	1	Screw-CARR

\* Not illustrated







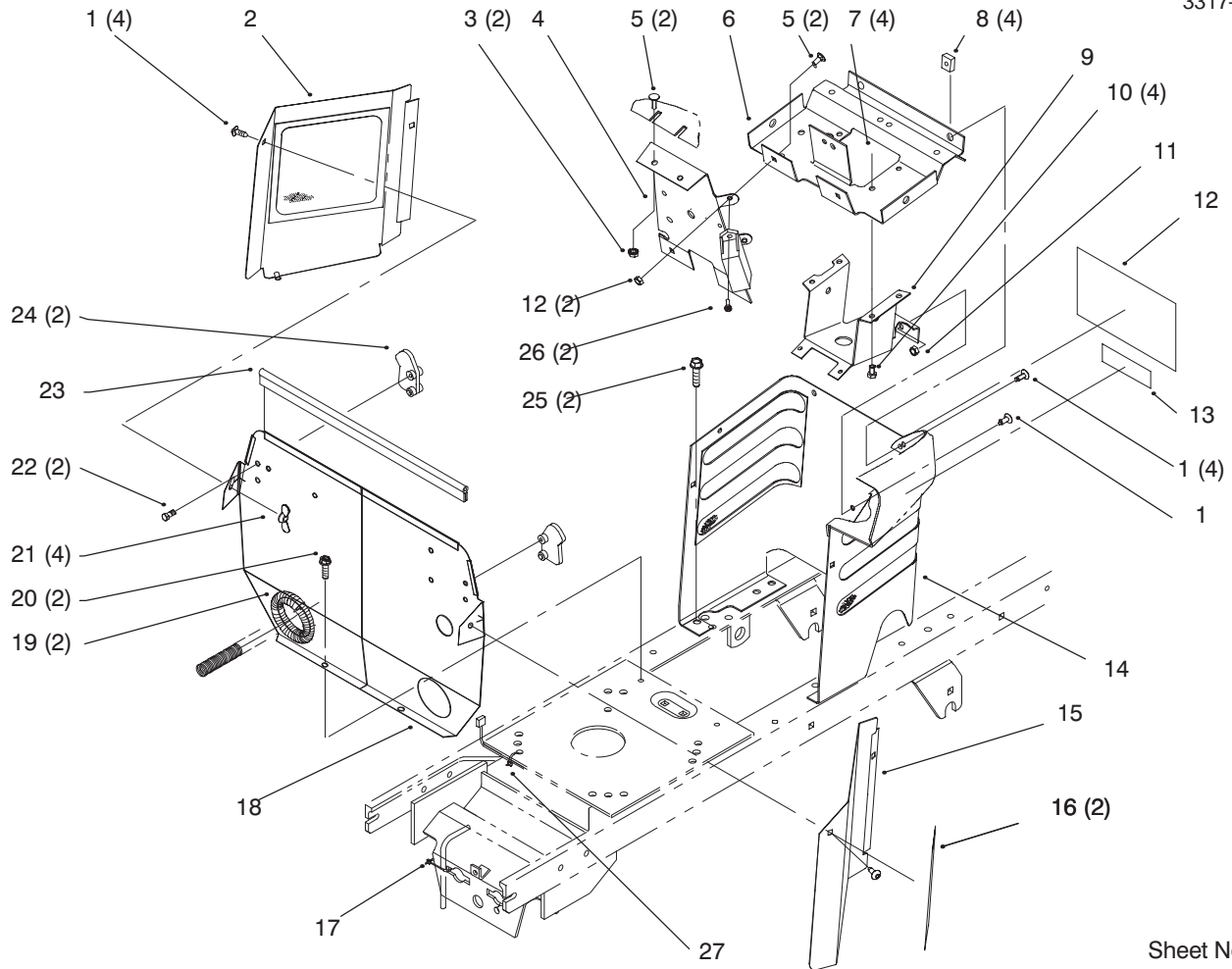

Sheet No.: 10

## Hoodstand and Firewall

Ref. No.	Part No.	Qty.	Description
1	92-7020	9	Screw-TTH
2	92-6937-03	1	Cover-Side RH
3	32149-2	2	Nut-Hex Lock
4	94-1712-03	1	Panel-Support
5	3229-11	4	Bolt-CARR
6	92-6859-03	1	Support-Dash
7	3296-8	4	Nut-Lock
8	92-6860	4	Nut-Retainer
9	92-6778-03	1	Support-Column
10	321-4	4	Screw-HH
11	3296-42	3	Nut-Lock
12	93-7313	1	Decal-Danger
13	83-6620	1	Decal-Instruction
14	93-0488-03	1	Hoodstand W/Decals
15	92-6936-03	1	Cover-Side LH
16	94-3388	2	Decal-270-H
17	614249	1	Tie Strap
18	94-1749-03	1	Firewall
19	24-7924	2	Cover-Drive Shaft
20	32144-4	2	Screw-TAP
21	32103-22	4	Nut-Wing
22	46-8093	2	Screw-TAP
23	93-1131	1	Trim-Seal
24	92-6960	2	Latch-Hood
25	32144-14	2	Screw-HH

Ref. No.	Part No.	Qty.	Description
26	32144-8	2	Screw-PPH
27	250-7	1	Tie-Cable



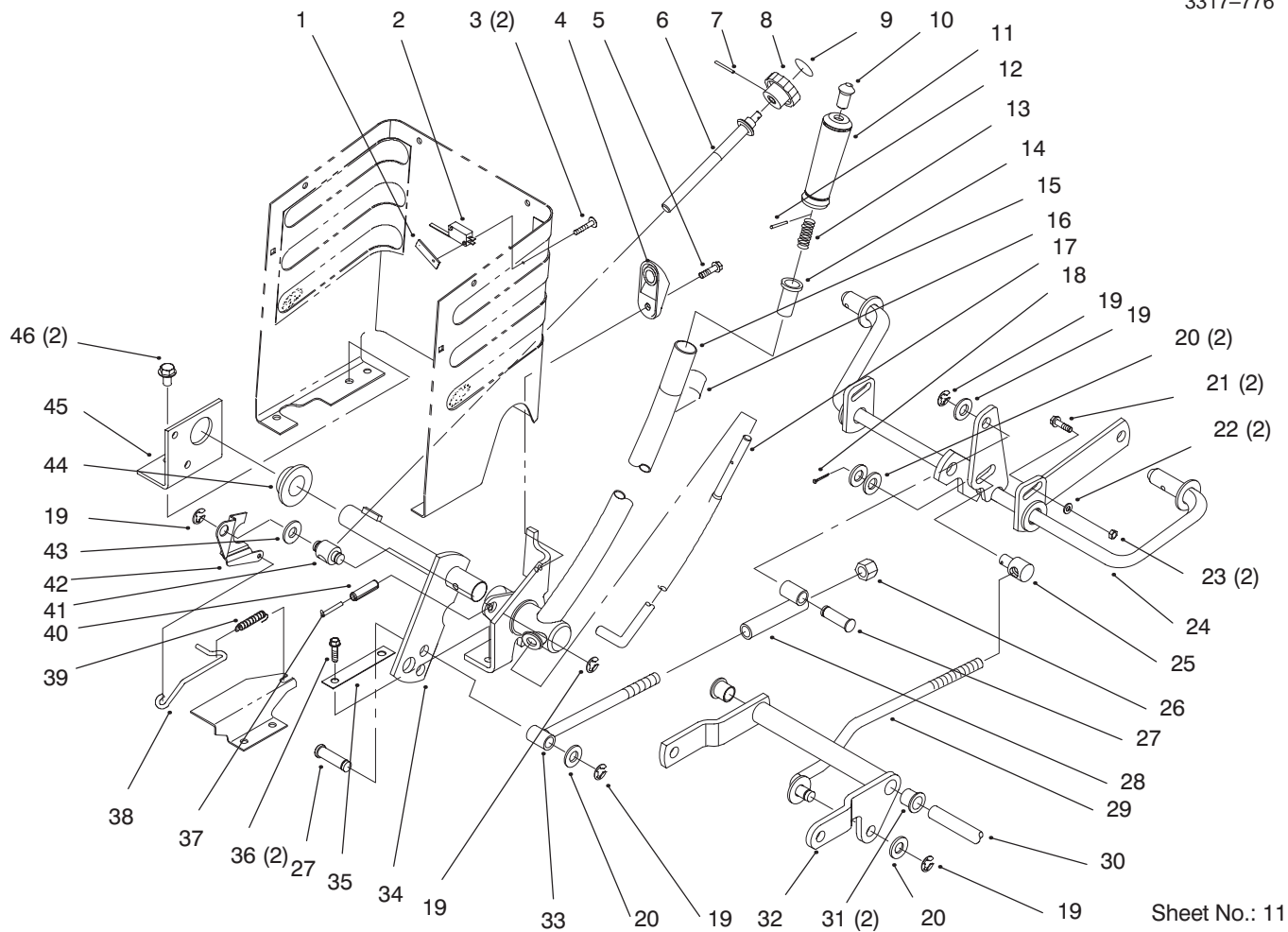

Sheet No.: 11

## Lift Lever and Height of Cut

Ref. No.	Part No.	Qty.	Description
1	3290-354	1	Nut-Speed
2	88-9930	1	Switch-Micro
3	147665	2	Screw
4	92-6794	1	Wedge-HOC Adjust
5	32144-4	1	Screw-TAP
6	92-6965	1	Rod-HOC
7	933141	1	Pin-Spirol
8	115593	1	Knob
9	78-9740	1	Decal-HOC Knob
18	3272-6	1	Pin-Cotter
19	32120-47	5	Ring-Retaining
20	3256-26	6	Washer-Flt
21	3231-25	2	Screw-CARR
22	3256-24	2	Washer-Flat
23	3296-39	2	Nut-Lock
24	79-3401-03	1	Gage Shaft
25	8870	1	Trunnion
26	3296-23	1	Nut-Lock
27	79-1250	2	Pin
28	78-7390	1	Link
29	78-2431	1	Rod
30	94-4944	1	Shaft
31	256-90	2	Bushing-Flange
32	92-6855-03	1	Arm
33	78-7360	1	Rod
34	94-3552-03	1	Lift Arm

Ref. No.	Part No.	Qty.	Description
35	78-6810-03	1	Plate
36	32144-14	2	Screw-HH
37	32121-103	1	Pin-Spring
38	92-6978	1	Rod-HOC Indicator
39	92-7007	1	Spring-Extension
40	32121-25	1	Pin-Roll
41	78-2140	1	Trunnion
42	92-6979	1	Plate-HOC Gage
43	106269	1	Bearing-Flange
44	93-0523-03	1	Bracket-Pivot Linkage
45	32144-14	2	Screw-HH

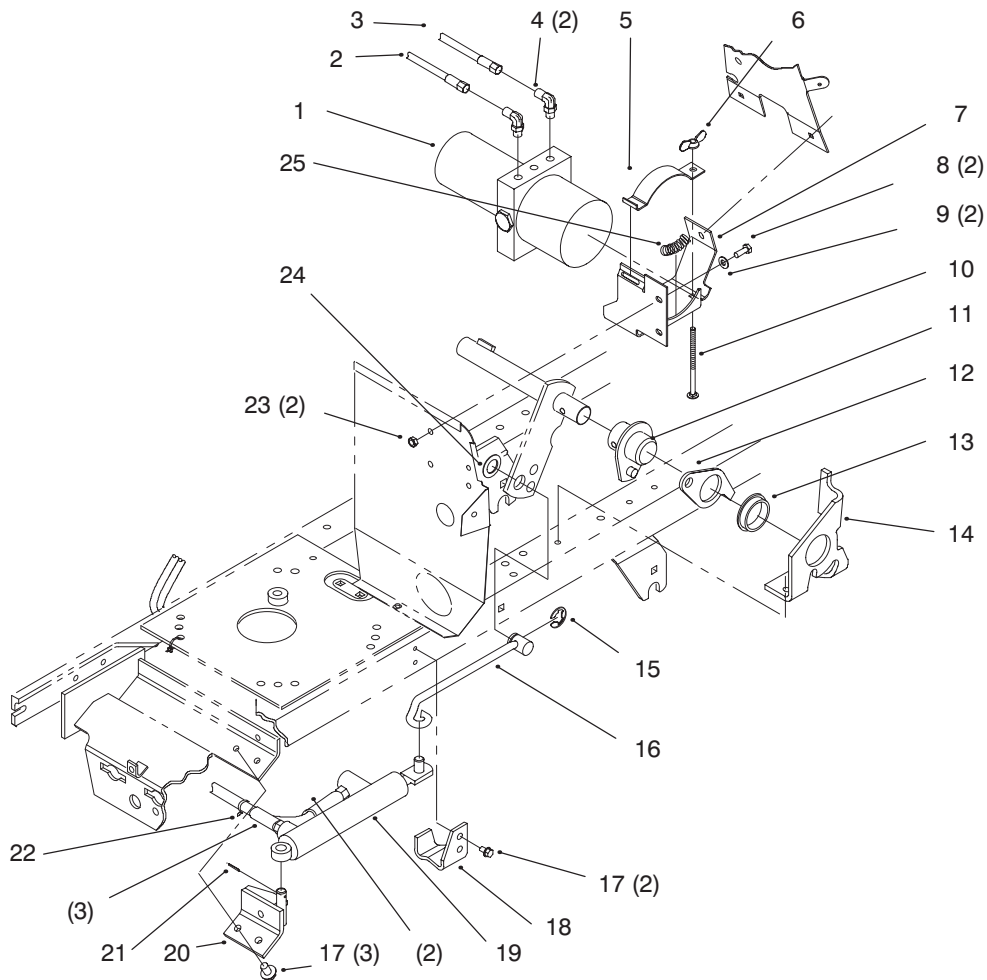

Sheet No.: 26

### Power Lift

Ref. No.	Part No.	Qty.	Description
1	94-1700	1	Pump-Hydraulic
2	94-3344	1	Hose Assy
3	94-1713	1	Hose ASM
4	94-3561	2	Fitting-O Ring/Jic 90deg
5	94-1748-03	1	Clamp-Hydraulic Pump
6	32103-22	1	Nut-Wing
7	94-1747-03	1	Bracket-Mounting
8	321-4	2	Screw-HH
9	3256-22	2	Washer-Flat
10	3229-33	1	Screw-CARR
11	94-3553-03	1	End Cap W.a
12	94-4927	1	Arm-HOC
13	92-6869	1	Bushing
14	94-4928	1	Bracket-Lift Arm
15	5618	1	Ring-Retaining
16	94-1708	1	Rod
17	32144-14	5	Screw-HH
18	94-1709-03	1	Bracket-Support
19	94-1701	1	Cylinder-Hydraulic Lift
20	94-1705-03	1	Cylinder Mtg Brkt
21	3272-6	1	Pin-Cotter
22	614249	1	Tie Strap
23	3296-8	2	Nut-Lock
24	1278	1	Washer-Shim

Ref. No.	Part No.	Qty.	Description
25	94-1743	1	Tubing
26	505-136	1.4	Oil-Transaxle











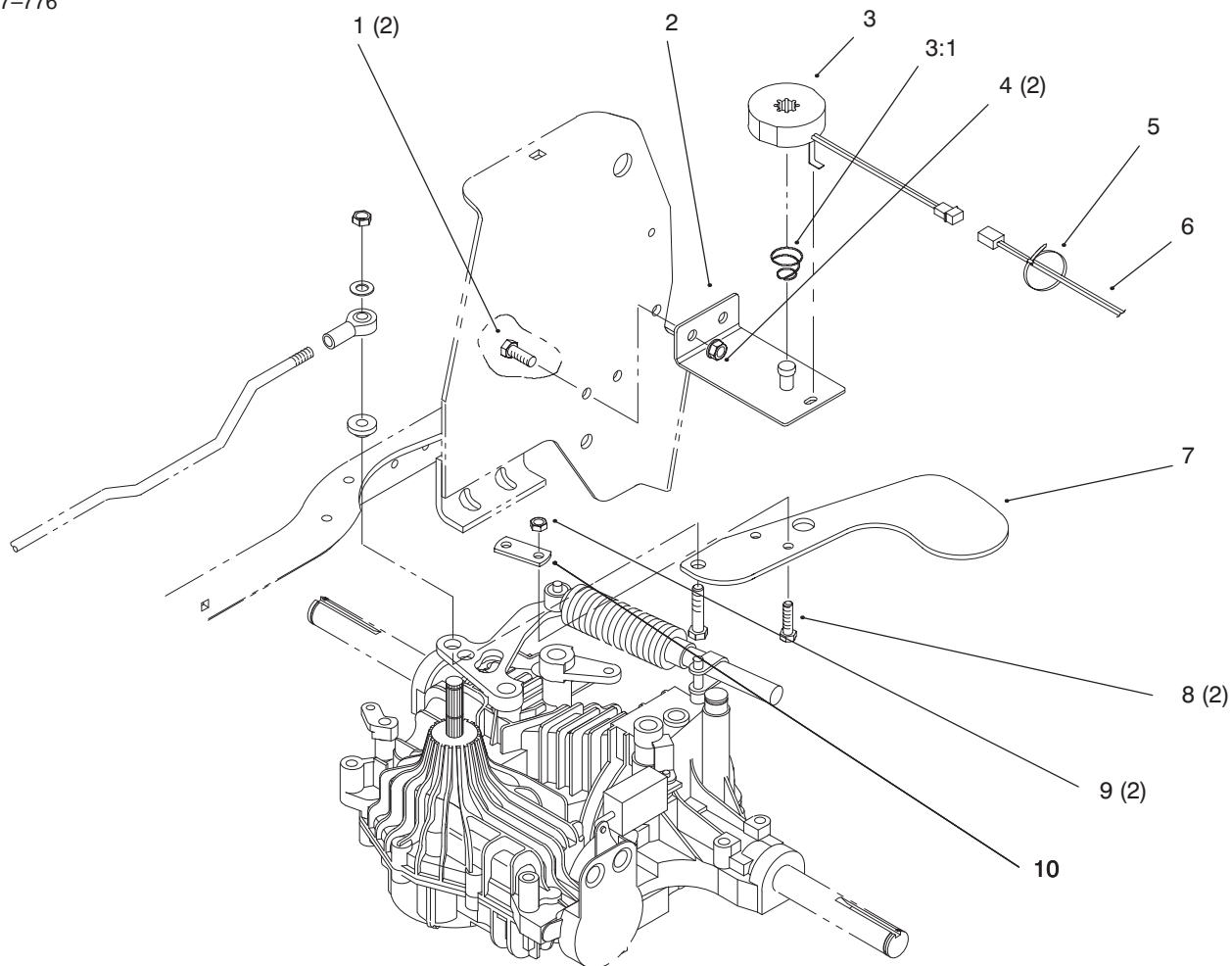

## Cruise Control

Ref. No.	Part No.	Qty.	Description
1	323-6	2	Screw-HH
2	93-0512-03	1	Cruise Bracket
3	93-4366	1	Magnet Assembly
4	3296-39	2	Nut-Lock
7	93-0511	1	Arm-Cruise
8	322-5	2	Screw-HH
9	3296-29	2	Nut-Lock
10	93-0515	1	Clamp-Cruise

Ref. No.	Part No.	Qty.	Description

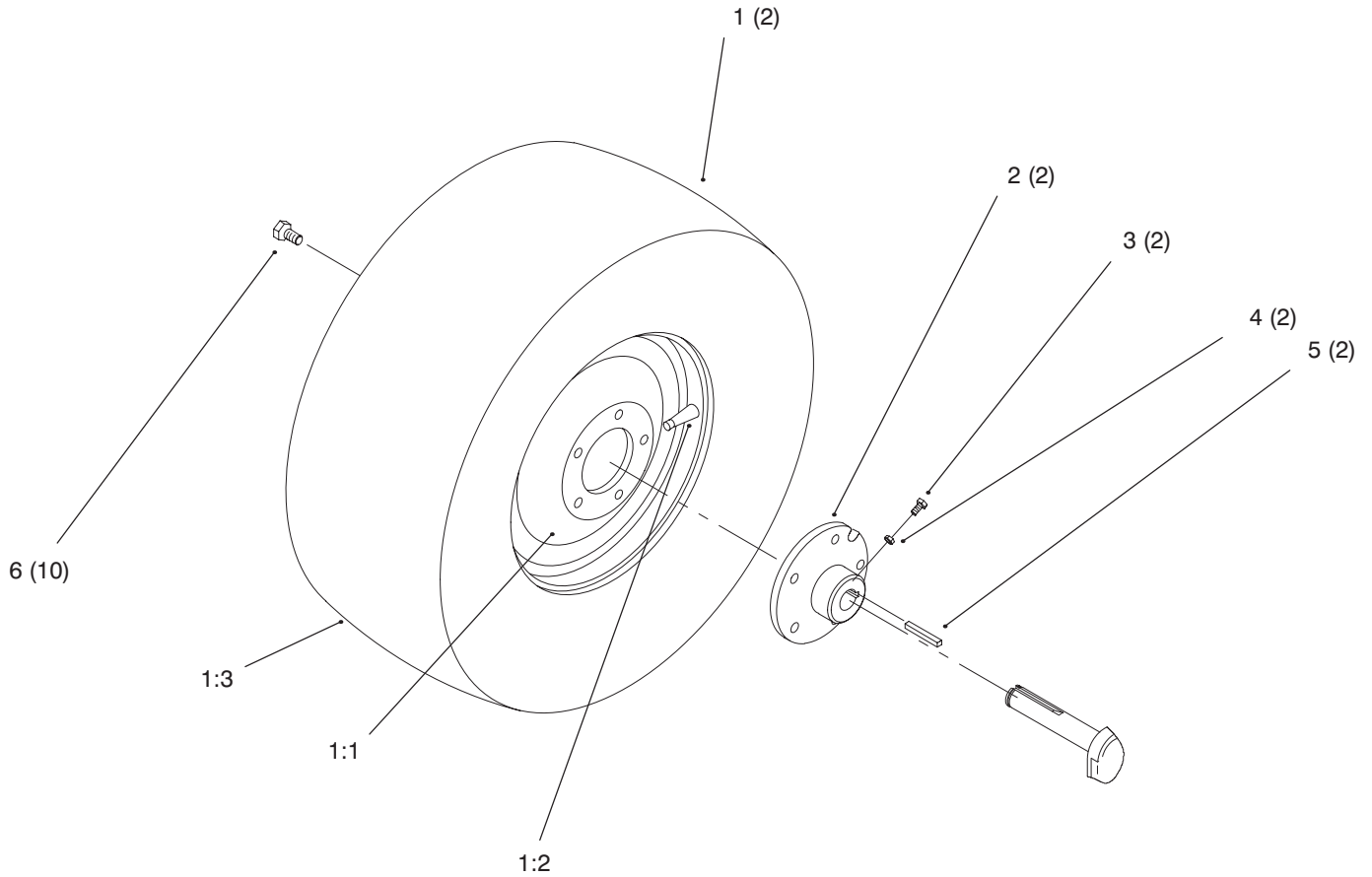

Sheet No.: 24

## Rear Wheel

Ref. No.	Part No.	Qty.	Description
☆1		2	Wheel & Tire ASM Rear
1:1	78-1221	2	Wheel
1:2	5108	2	Valve-Tire Tubeless
1:3	116971	2	Tire
2	93-3659-03	2	Hub-Wheel
3	3243-5	4	Screw-Set
4	3218-3	4	Nut-HJ
5	5-1336	2	Key
6	83-2720	10	Bolt-Lug

Ref. No.	Part No.	Qty.	Description

☆ Not serviced





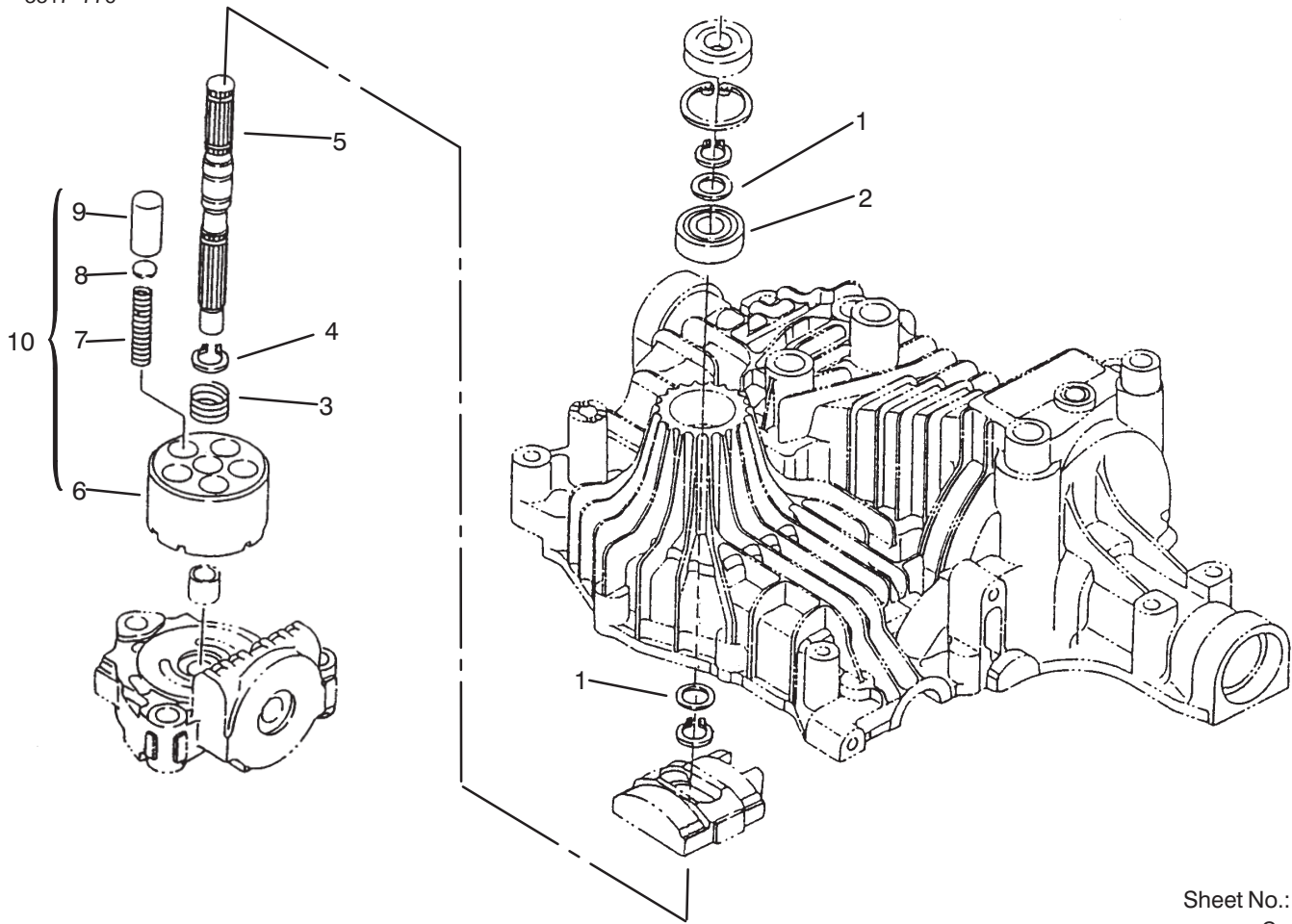

Sheet No.: 403  
C-1861

### Pump Shaft

Ref. No.	Part No.	Qty.	Description
1	93-0371	2	Washer
2	93-0374	1	Bearing-Ball
3	93-0370	1	Spring
4	93-0373	3	Ring-Snap
5	93-0372	1	Shaft-Pump
†6		1	Block-Cylinder
†7		5	Spring
†8		5	Washer
†9		5	Piston
10	93-0365	1	Cylinder ASM INC 6-9

Ref. No.	Part No.	Qty.	Description

† Included in a service kit or in an assembly







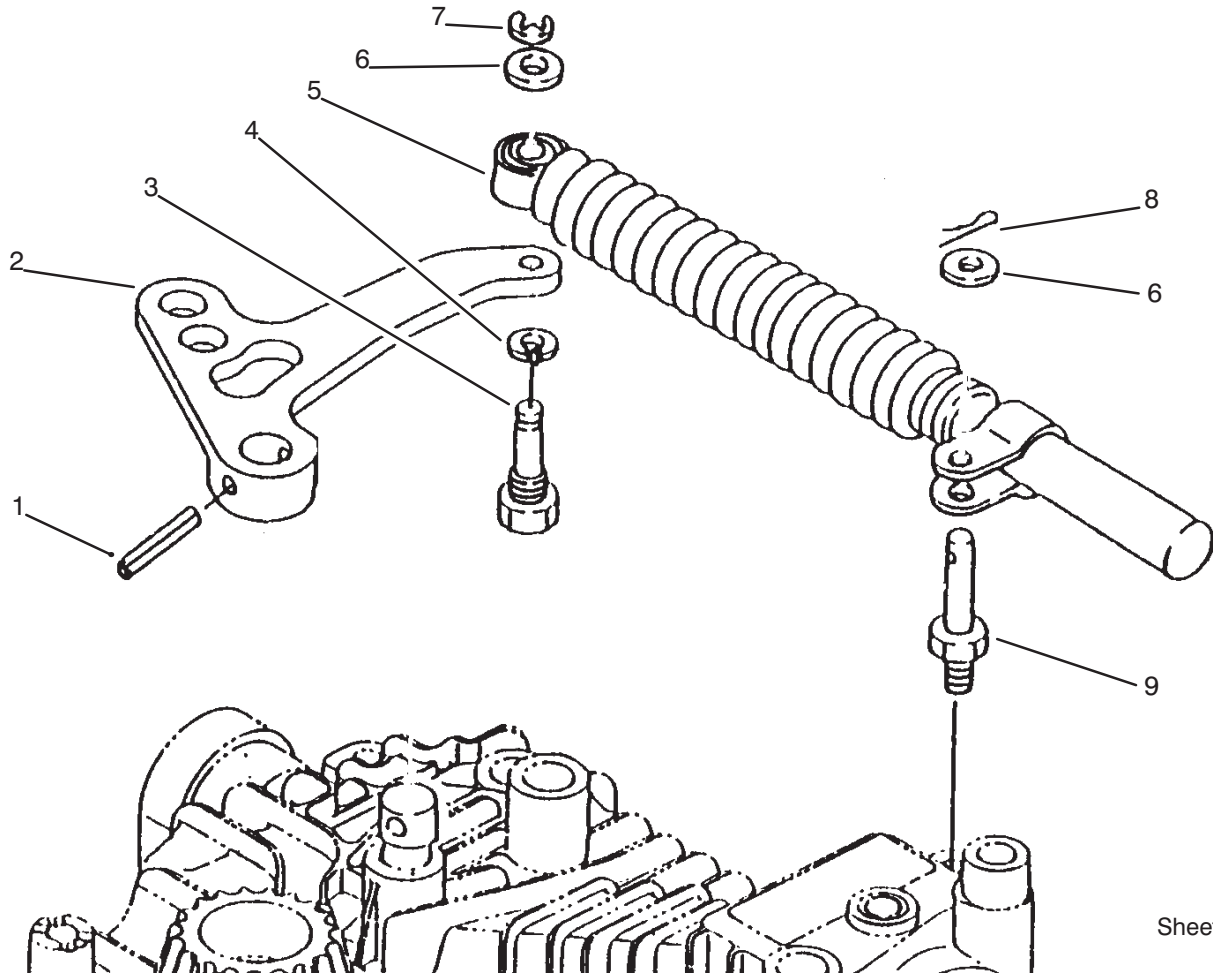

Sheet No.: 407  
C-1865

### Lever Damper

Ref. No.	Part No.	Qty.	Description
1	93-0411	1	Pin-Roll
2	93-0404	1	Arm
3	93-0407	1	Bolt
4	93-0409	1	Washer
5	93-0405	1	Shock Absorber
6	93-0408	2	Washer
7	93-0410	1	Ring
8	93-0412	1	Pin-Cotter
9	93-0406	1	Stud

Ref. No.	Part No.	Qty.	Description













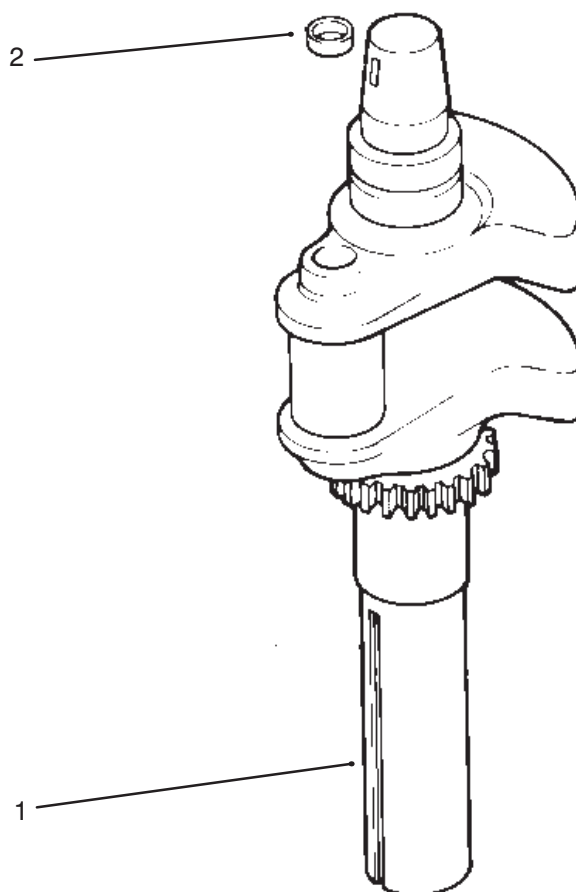

### Crankshaft

Ref. No.	Part No.	Qty.	Description
1	24 014 42	1	Crankshaft
2	52 139 09	1	Plug-Cup

Ref. No.	Part No.	Qty.	Description

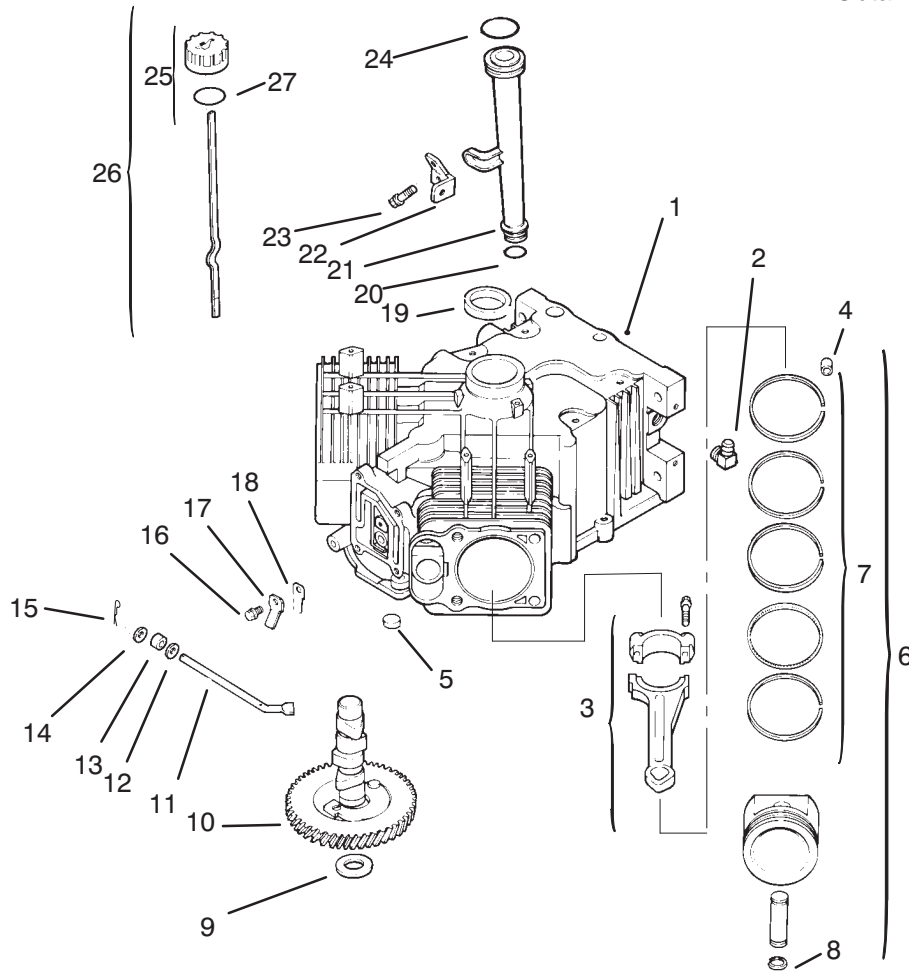

Sheet No.: 202  
C-1960

### Crankcase

Ref. No.	Part No.	Qty.	Description
1	24 522 09	1	Short Block
2	25 155 02	1	Connector-90 DEG
3	24 067 01	2	Connecting Rod STD
3	24 067 02	2	Connecting Rod .25
†4	12 380 03	6	Dowel-Locating
5	52 139 09	1	Plug-Cup
6	24 874 01	2	Piston ASM STD INC 4/7/8
6	24 874 02	2	Piston ASM .25 INC 4/7/8
6	24 874 03	2	Piston ASM .50 INC 4/7/8
†7	24 108 01	2	Ring Set STD INC 4/8
7	24 108 02	2	Ring Set .25 INC 4/8
7	24 108 03	2	Ring Set .50 INC 4/8
†8	24 018 01	4	Retainer-Piston Pin
9	12 422 07	1	Shim-Camshaft A/R
9	12 422 08	1	Shim-Camshaft A/R
9	12 422 09	1	Shim-Camshaft A/R
9	12 422 10	1	Shim-Camshaft A/R
9	12 422 11	1	Shim-Camshaft A/R
9	12 422 12	1	Shim-Camshaft A/R
9	12 422 13	1	Shim-Camshaft A/R
10	24 012 05	1	Camshaft
11	24 144 01	1	Shaft-Governor Cross
12	X-25-63	1	Washer-Flat

Ref. No.	Part No.	Qty.	Description
13	12 032 01	1	Seal-Governor Shaft
14	X-25-102	1	Washer-Flat
15	12 380 04	1	Pin-Governor Hitch
16	M-0545010	2	Screw M5x0.8x10
17	24 018 04	2	Retainer-Reed
18	24 402 01	2	Beed-Breather
19	24 032 01	1	Seal-Oil
20	12 153 01	1	O Ring-Lower Fill Tube
21	12 123 04	1	Tube-Oil Fill
22	24 126 19	1	Bracket-Oil Fill Tube
23	M-0549016	1	Screw M5x0.8x16
24	12 153 02	1	O Ring-Upper Fill Tube
25	24 038 04	1	Dipstick INC 26-27
†26	25 755 13	1	Kit-Oil Cap INC 3
†27	12 153 03	1	O Ring-Fill Cap
*	24 755 03	1	Gasket Set

† Included in a service kit or in an assembly

\* Not illustrated



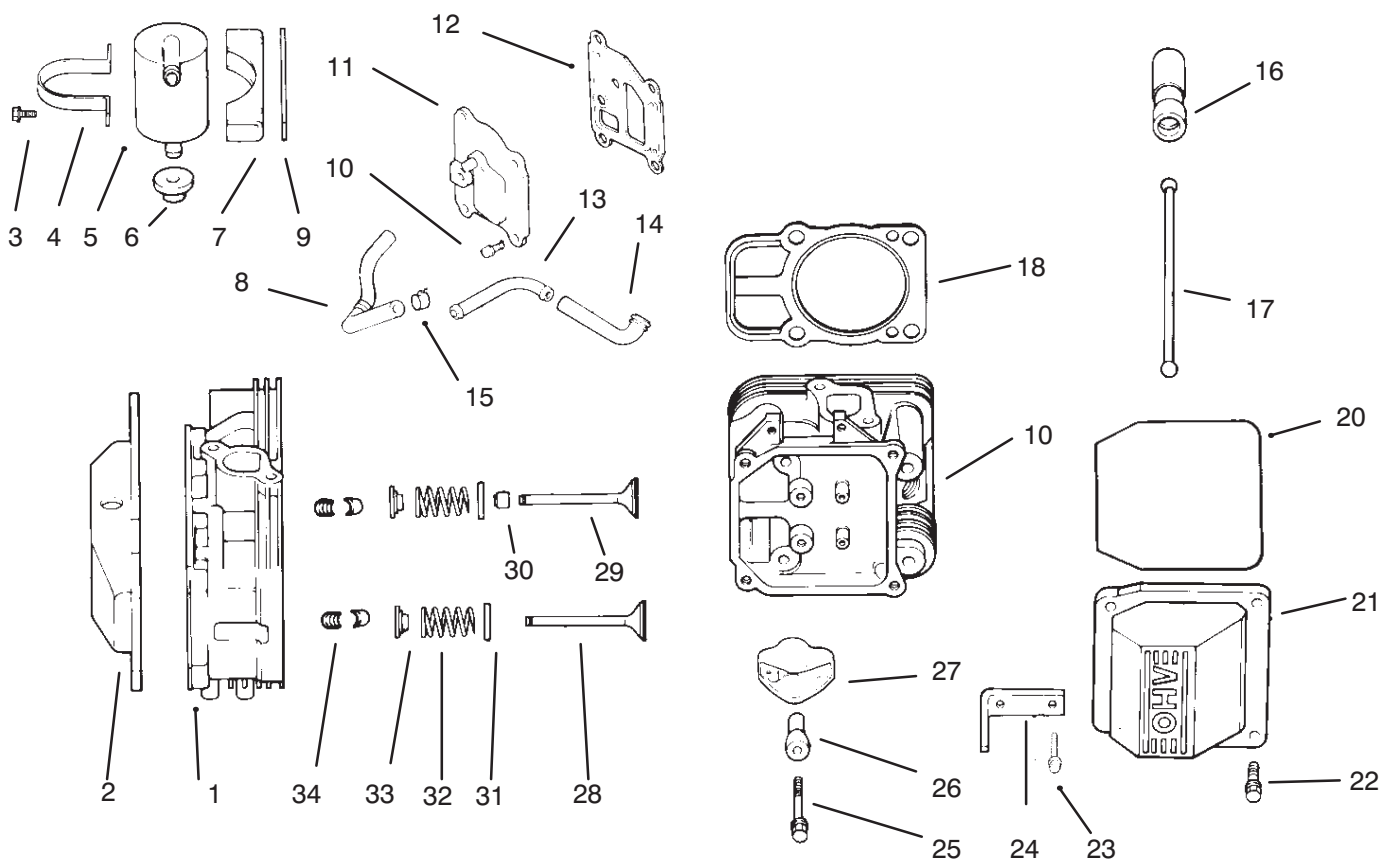

Sheet No.: 204

### Head / Valve / Breather

Ref. No.	Part No.	Qty.	Description
1	24 318 11	1	Head ASM-#1 Cylinder
2	24 096 16	1	Cover-Rocker
3	24 755 20	1	Kit-Breather INC 4
†4	25 313 02	1	Grommet-Rubber
5	24 096 15	1	Cover-Breather
6	Sm-0645020	4	Screw M6x1.0x20
7	24 326 05	1	Hose-Breather
8	12 755 03	4	Kit-Retainer
9	12 173 01	4	Cap-Valve Spring
10	24 089 02	4	Spring-Valve
11	52 018 01	4	Retainer-Spring
12	24 016 01	2	Valve-Exhaust
13	24 017 01	2	Valve-Intake
14	24 032 05	2	Seal-Valve Stem
15	24 294 02	1	Fitting
16	24 326 04	1	Hose-Breather
17	12 351 01	4	Lifter-Valve
18	24 411 02	4	Rod-Push
19	24 041 08	2	Gasket-Cylinder Head
20	24 318 12	1	Head ASM-#2 Cylinder
21	24 186 02	4	Arm-Rocker
22	24 194 01	4	Ball-Rocker Pivot
23	M-0640034	4	Screw M6x1.0x34
24	24 096 12	1	Cover-Rocker

Ref. No.	Part No.	Qty.	Description
25	12 086 16	8	Screw M10x1.5x91
26	M-0651030	8	Screw M6x1.0x30
27	24 445 01	1	Strap-Lifting

† Included in a service kit or in an assembly

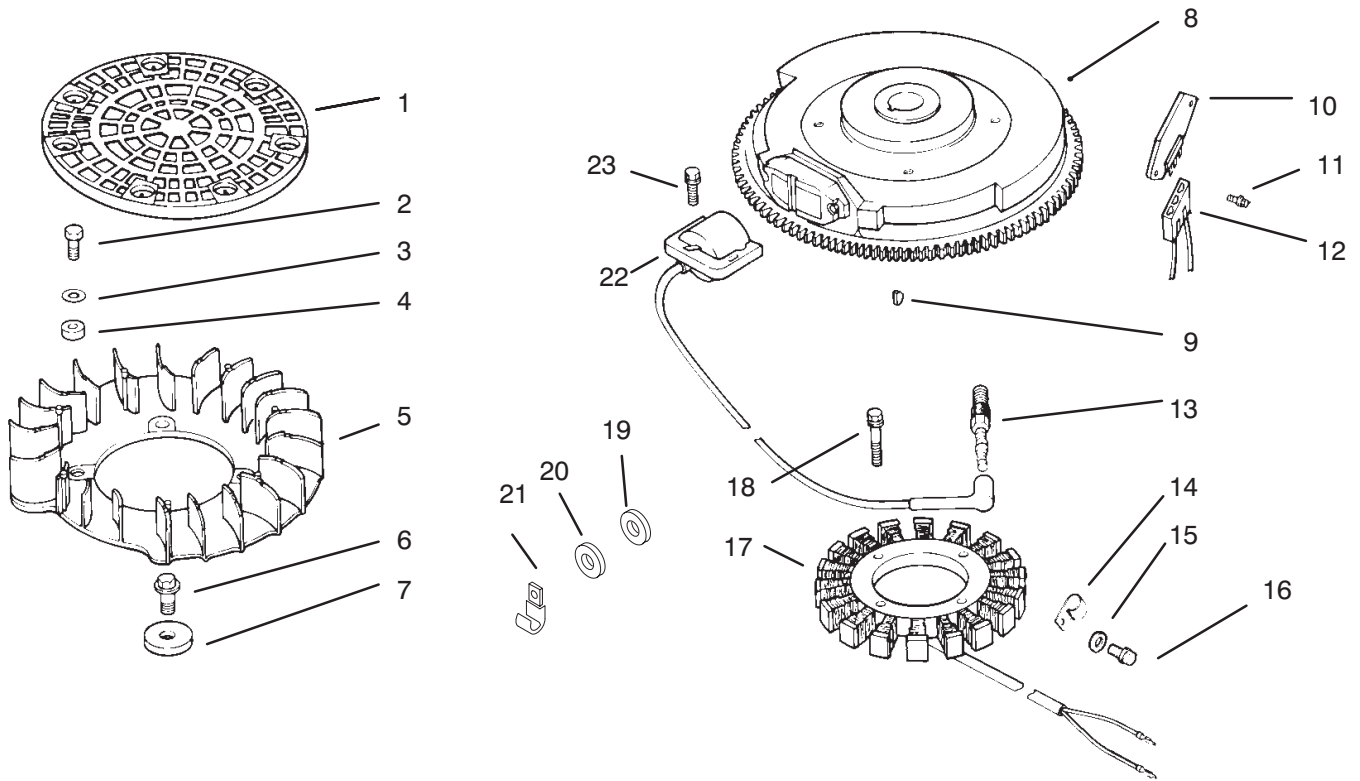

Sheet No.: 205  
C-1963

## Ignition / Electrical

Ref. No.	Part No.	Qty.	Description
1	24 162 17	1	Screen-Grass
2	M-0401025	4	Screw M4x0.7x24
3	X-25-92	4	Washer-Flat
4	24 112 04	1	Spacer-Fan
5	24 157 03	1	Fan
6	M-0639016	4	Screw M6x1.0x16
7	12 112 01	4	Spacer-Fan
8	24 025 04	1	Flywheel ASM
9	X-42-15	1	Key
10	25 403 03	1	Rectifier-Regulator
11	24 086 06	2	Screw-Phillips
12	236602	1	Connector-Regulator
13	12 132 02	2	Spark Plug
14	48 154 02	1	Clip-Stator Harness
15	12 468 03	1	Washer-Flywheel
16	12 086 14	1	Screw-Flywheel Mounting
17	24 085 01	1	Stator-15 Amp
18	M-0548025	2	Screw M5x0.8x25
19	X-25-63	2	Washer-Flat
20	X-25-92	2	Washer-Flat
21	235173	1	Clip-Cable
22	24 584 01	1	Module-Ignition
23	M-0545020	4	Screw M5x0.8x20
*	24 113 18	1	Decal-Grass Screen

Ref. No.	Part No.	Qty.	Description
*	24 176 06	1	Harness-Wire
*	24 518 04	1	Lead-Green

\* Not illustrated





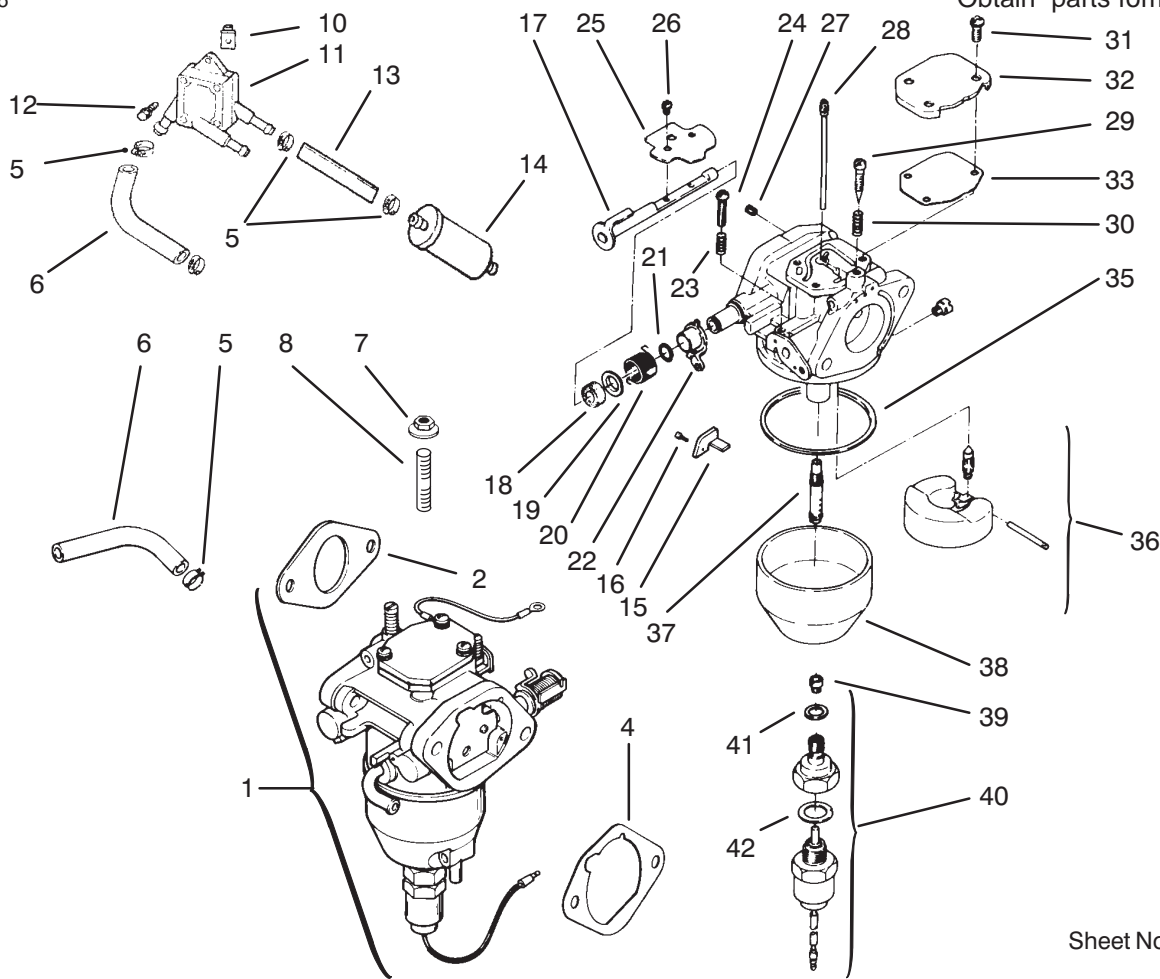

### Fuel System

Ref. No.	Part No.	Qty.	Description
1	24 853 19	1	Kit-Carb INC 2/4/15-42
†2	24 041 15	1	Gasket-Carburetor
†4	24 041 14	1	Gasket-A/C Base
5	X-426-9	6	Clamp-Hose
6	24 353 03	1	Line-Fuel 10 1/2"
7	Sm-0641060	2	Nut M6x1.0
8	M-0629095	2	Stud M6x1.0x95
9	52 353 22	1	Line-Fuel 12"
10	24 100 01	2	Nut-Plastic
11	24 393 04	1	Pump-Fuel
12	24 086 12	2	Screw-Cable Clip
13	25 353 15	1	Line-Fuel 3 1/2"
14	25 050 02	1	Filter-Fuel
†15	24 126 29	1	Bracket-Throttle Stop
†16	M-0259006	1	Screw M2.5x45x5.5
†17	24 144 15	1	Shaft-Choke
†18	24 468 05	1	Washer
†19	24 241 01	1	Collar-Choke
†20	24 089 22	1	Spring-Choke Return
†21	24 141 04	1	Ring-Choke Lever
†22	24 090 10	1	Lever-Choke
†23	24 089 24	1	Spring-Throttle Screw
†24	24 086 19	1	Screw-Throttle Adjust
†25	24 462 02	1	Valve-Choke
†26	24 086 20	4	Screw-Throttle Shaft

Ref. No.	Part No.	Qty.	Description
†27	24 337 27	1	Jet-Air Bleed
†28	24 337 11	1	Jet-Slow
†29	24 086 22	1	Screw-Idle Adjust
†30	24 089 23	1	Spring-Idle Adjust Screw
†31	24 086 21	3	Screw
†32	24 096 13	1	Cover-Passage
†33	24 041 18	1	Gasket-Passage Cover
†35	24 041 19	1	Gasket-Float Chamber
†36	24 757 05	1	Kit-Float Repair
†37	24 369 01	1	Nozzle-Main
†38	24 234 01	1	Chamber-Float
†39	24 337 20	1	Jet-Main
†40	24 755 15	1	Kit-Solenoid INC 41-42
†41	24 041 21	1	Gasket-Chamber Screw
†42	24 041 20	1	Gasket-Solenoid
*	24 041 15	1	Gasket-Carburetor
*	24 063 22	1	Baffle-Carburetor
*	24 755 25	1	Kit-Hi Alt 1500-3000 M
*	24 755 26	1	Kit-Hi Alt Over 3000 M

† Included in a service kit or in an assembly

\* Not illustrated

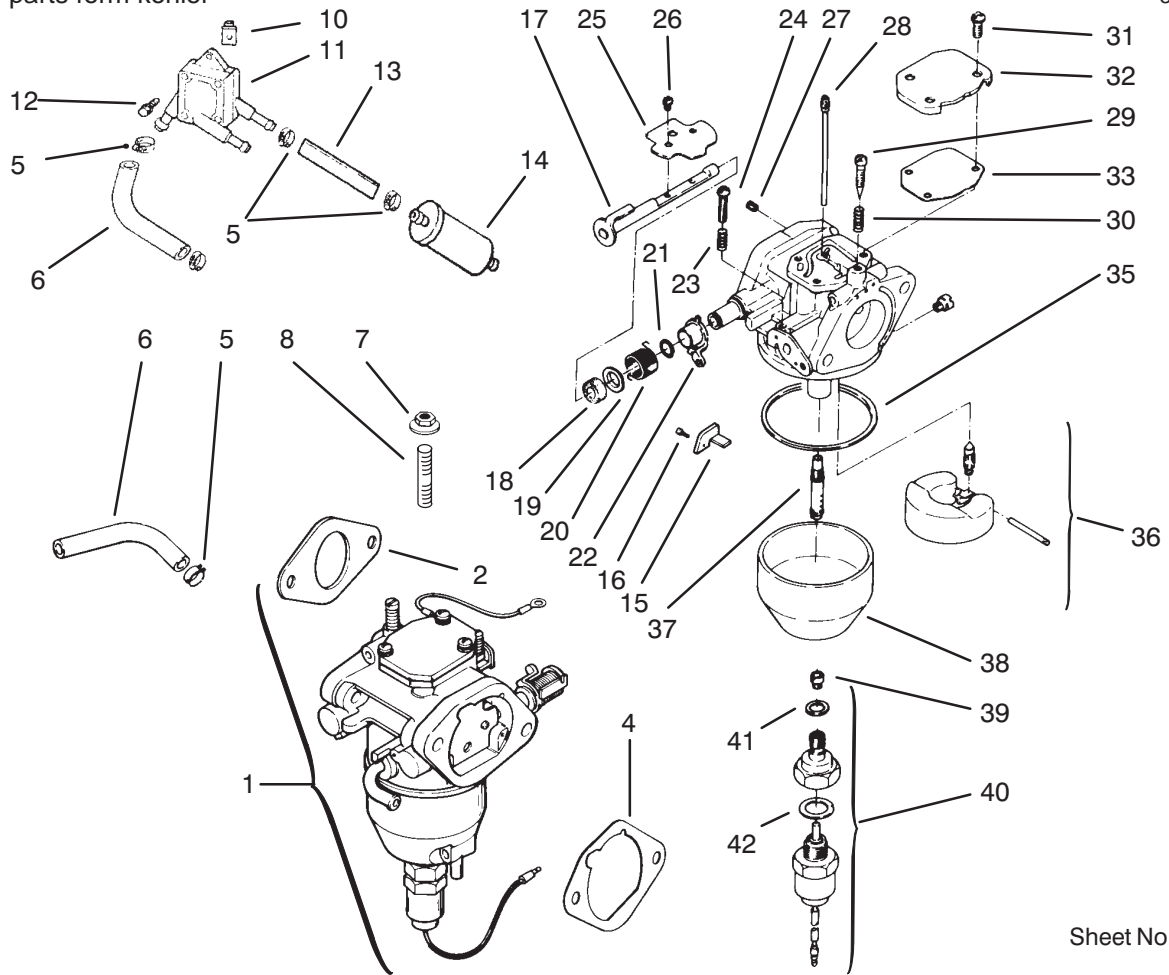

Sheet No.: 208

## Fuel System

Ref. No.	Part No.	Qty.	Description
*	24 757 06	1	Kit-Carburetor Repair

Ref. No.	Part No.	Qty.	Description

† Included in a service kit or in an assembly  
\* Not illustrated





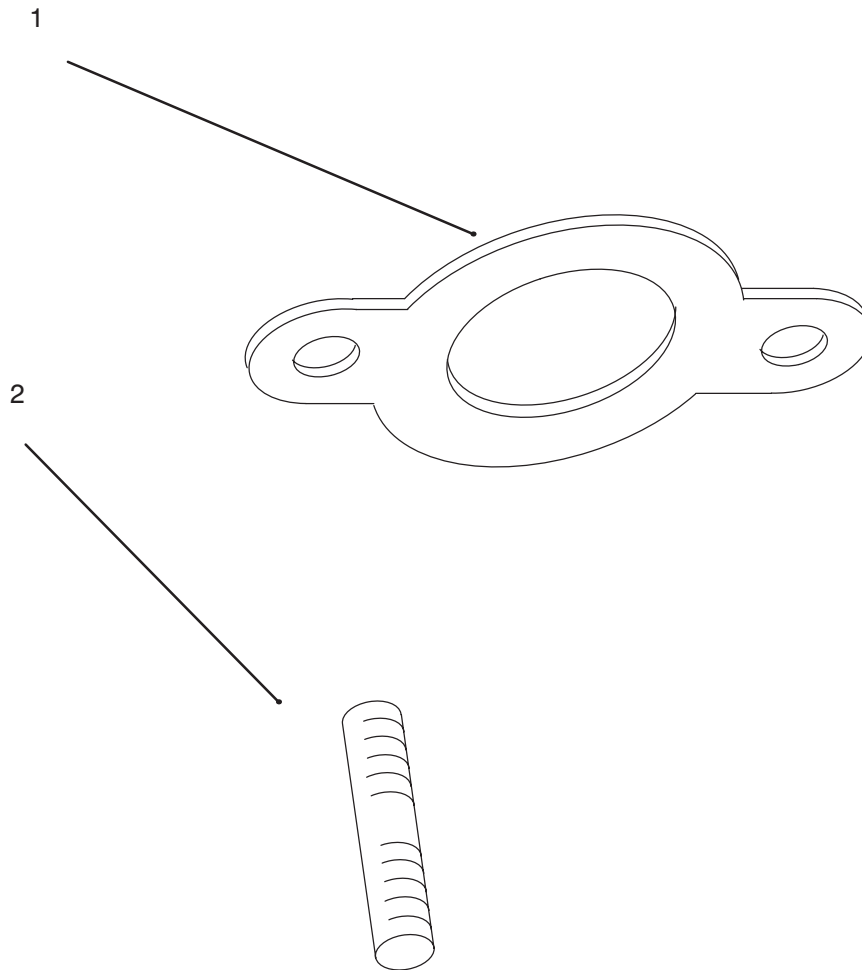

Sheet No.: 211

C-1969

### Exhaust

Ref. No.	Part No.	Qty.	Description
1	24 041 02	2	Gasket-Exhaust
2	M-0829033	4	Stud M8x1.25x20

Ref. No.	Part No.	Qty.	Description
----------	----------	------	-------------

# Electric Schematic Twin Cyl. Hydro Drive, Cruise w/Lift

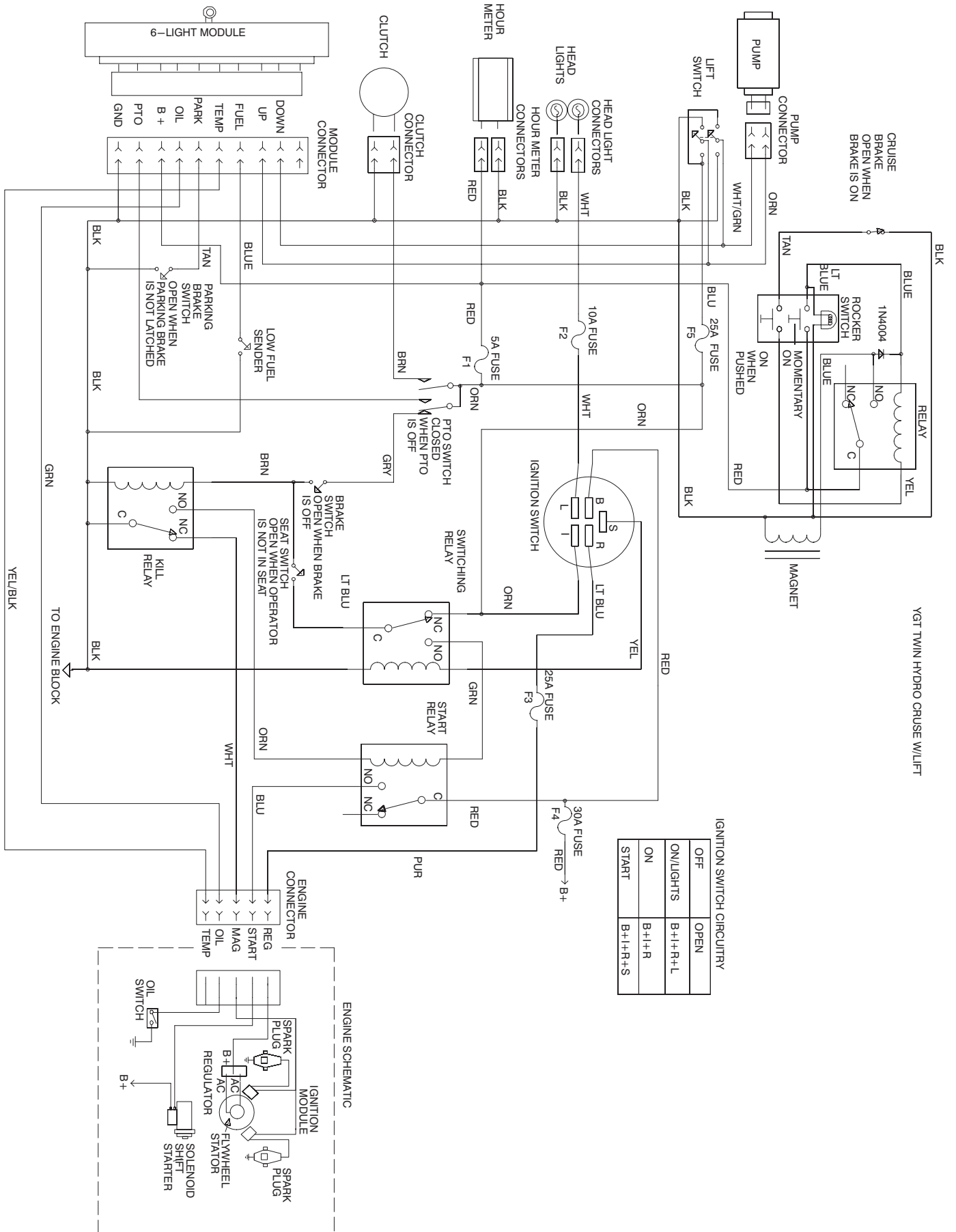

# Wire Harness Routing — Twin Cylinder Engine

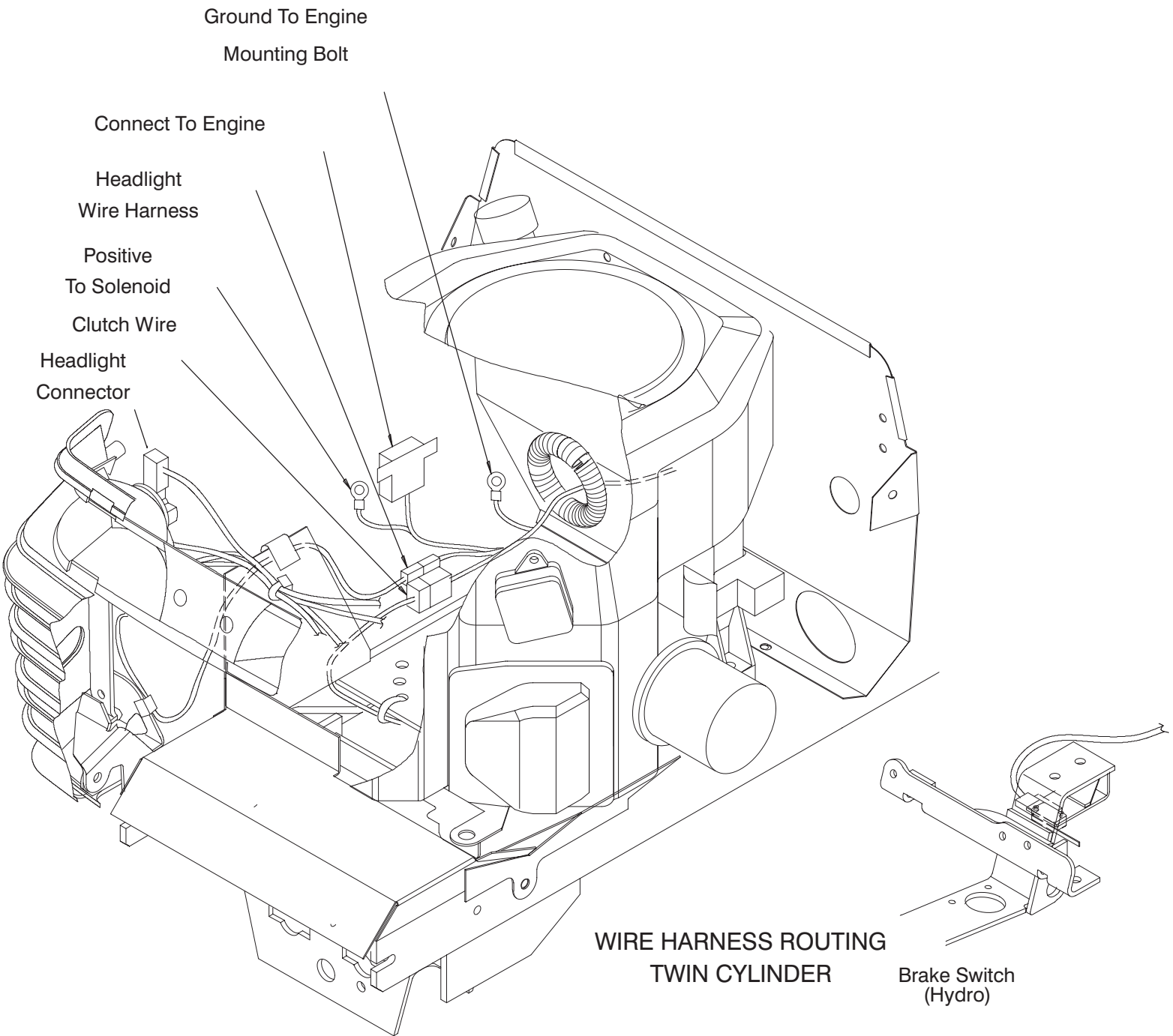

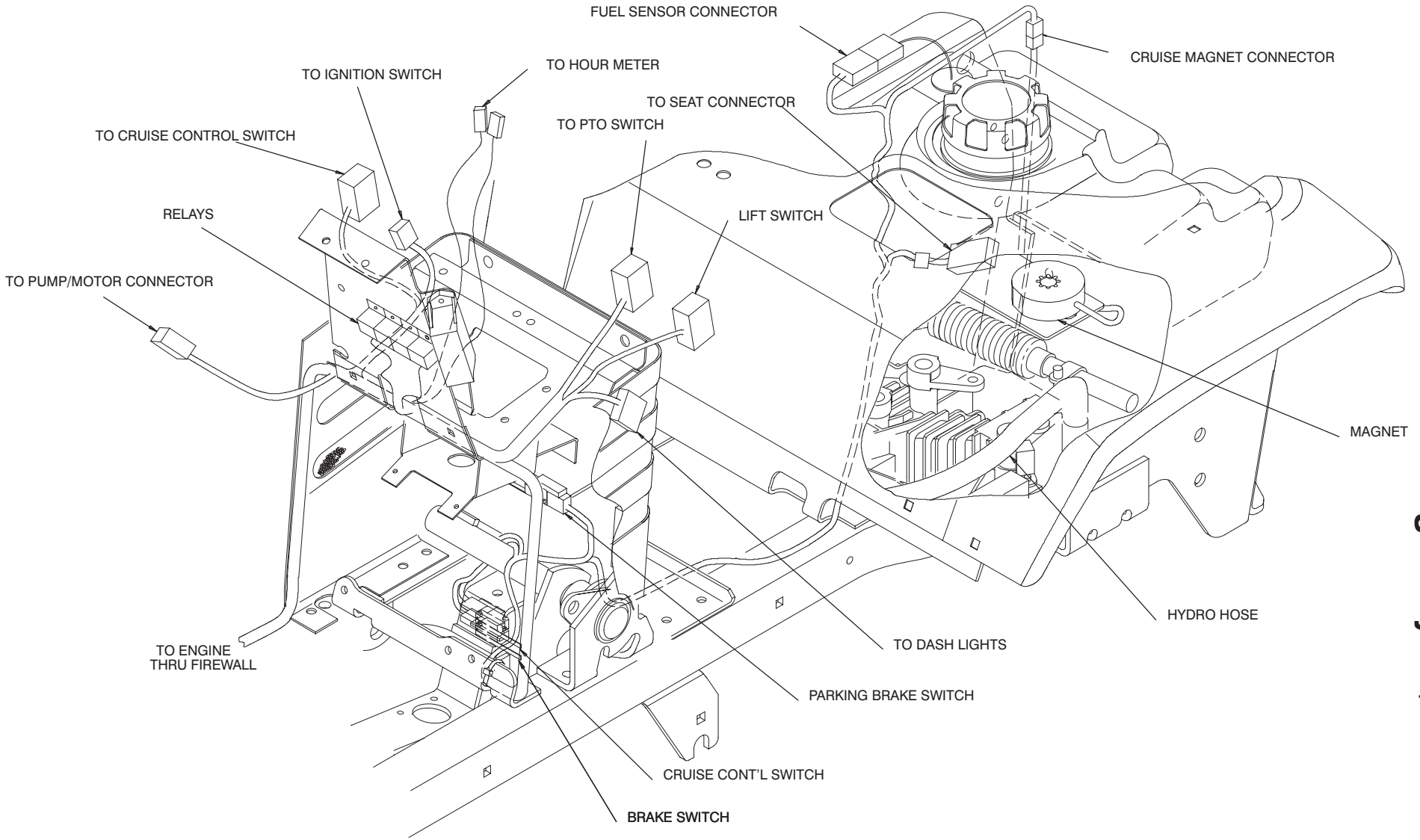

WIRE HARNESS ROUTING  
TWIN CYLINDER HYDRO  
W/CRUISE AND POWER LIFT

# Toro Part Number Index

Part No.	Page No.	Ref. No.	Qty.	Description
12 170 03	28	13	1	Armature—Starter
12 301 01	28	19	1	Cap—Commutator End
12 081 02	28	7	1	Cap—Drive End
12 173 01	25	9	4	Cap—Valve Spring
12 237 01	31	14	2	Clamp—Cable
12 380 03	23	4	6	Dowel—Locating
12 239 01	28	12	1	Drive—Pinion
12 050 01	24	4	1	Filter—Oil
12 471 01	28	14	1	Frame
12 755 03	25	8	4	Kit—Retainer
12 090 10	28	8	1	Lever Starter Drive
12 351 01	25	17	4	Lifter—Valve
12 100 01	32	5	1	Nut—Wing
12 153 03	23	27	1	O Ring—Fill Cap
12 153 01	23	20	1	O Ring—Lower Fill Tube
12 153 02	23	24	1	O Ring—Upper Fill Tube
12 380 04	23	15	1	Pin—Governor Hitch
12 380 01	24	12	1	Pin—Governor Regulating
12 162 02	24	17	1	Screen—Oil Pickup
12 086 16	25	25	8	Screw M10x1.5x91
12 086 14	26	16	1	Screw—Flywheel Mounting
12 032 01	23	13	1	Seal—Governor Shaft
12 144 02	24	9	1	Shaft—Governor Gear
12 422 07	23	9	1	Shim—Camshaft A/R
12 422 08	23	9	1	Shim—Camshaft A/R
12 422 09	23	9	1	Shim—Camshaft A/R
12 422 10	23	9	1	Shim—Camshaft A/R
12 422 11	23	9	1	Shim—Camshaft A/R
12 422 12	23	9	1	Shim—Camshaft A/R
12 422 13	23	9	1	Shim—Camshaft A/R
12 112 01	26	7	4	Spacer—Fan
12 132 02	26	13	2	Spark Plug
12 098 03	28	2	1	Starter INC 4-20
12 123 04	23	21	1	Tube—Oil Fill
12 468 03	26	15	1	Washer—Flywheel Screw
24 186 02	25	21	4	Arm—Rocker
24 063 22	29		1	Baffle—Carburetor
24 063 06	27	13	1	Baffle—Cylinder #1 Side
24 063 20	27	8	1	Baffle—Cylinder #2 Side
24 063 15	27	9	1	Baffle—Valley #1 Side
24 063 14	27	11	1	Baffle—Valley #2 Side
24 194 01	25	22	4	Ball—Rocker Pivot
24 094 02	32	12	1	Base—Air Cleaner
24 402 01	23	18	2	Beed—Breather
24 126 13	31	8	1	Bracket—Control
24 126 19	23	22	1	Bracket—Oil Fill Tube
24 126 29	29	15	1	Bracket—Throttle Stop
24 012 05	23	10	1	Camshaft
24 234 01	29	38	1	Chamber—Float
24 241 01	29	19	1	Collar—Choke
24 067 02	23	3	2	Connecting Rod .25
24 067 01	23	3	2	Connecting Rod STD
24 096 15	25	5	1	Cover—Breather
24 096 01	32	7	1	Cover—Inner Air Cleaner
24 096 13	29	32	1	Cover—Passage
24 096 16	25	2	1	Cover—Rocker
24 096 12	25	24	1	Cover—Rocker
24 014 42	22	1	1	Crankshaft
24 109 01	32	10	1	Cup—Fuel Spitback
24 113 18	26		1	Decal—Grass Screen
24 113 10	27		1	Decal—Horsepower
24 038 04	23	25	1	Dipstick INC 26-27

\*Not Illustrated

# Toro Part Number Index (cont.)

Part No.	Page No.	Ref. No.	Qty.	Description
24 083 02	32	8	1	Element—Precleaner
24 157 03	26	5	1	Fan
24 294 02	25	15	1	Fitting
24 025 04	26	8	1	Flywheel ASM
24 755 03	23		1	Gasket Set
24 041 14	29	4	1	Gasket—A/C Base
24 041 14	32	13	1	Gasket—A/C Base
24 041 15	29		1	Gasket—Carburetor
24 041 15	29	2	1	Gasket—Carburetor
24 041 21	29	41	1	Gasket—Chamber Screw
24 041 08	25	19	2	Gasket—Cylinder Head
24 041 02	33	1	2	Gasket—Exhaust
24 041 19	29	35	1	Gasket—Float Chamber
24 041 13	32	11	1	Gasket—Fuel Spitback Cup
24 041 01	32	15	2	Gasket—Intake Manifold
24 041 18	29	33	1	Gasket—Passage Cover
24 041 20	29	42	1	Gasket—Solenoid
24 043 11	24	11	1	Governor Gear ASM
24 314 05	27	4	1	Guard—Flywheel
24 176 06	26		1	Harness—Wire
24 318 11	25	1	1	Head ASM—#1 Cylinder
24 318 12	25	20	1	Head ASM—#2 Cylinder
24 326 05	25	7	1	Hose—Breather
24 326 04	25	16	1	Hose—Breather
24 027 20	27	1	1	Housing—Blower ASM
24 337 27	29	27	1	Jet—Air Bleed
24 337 20	29	39	1	Jet—Main
24 337 11	29	28	1	Jet—Slow
24 743 01	32	1	1	Kit—A/C Cover INC 2—4
24 755 20	25	3	1	Kit—Breather INC 4
24 853 24	29	1	1	Kit—Carb INC 2/4/15—42
24 757 06	30		1	Kit—Carburetor Repair
24 757 05	29	36	1	Kit—Float Repair
24 755 25	29		1	Kit—Hi Alt 1500—3000 M
24 755 26	29		1	Kit—Hi Alt Over 3000 M
24 755 15	29	40	1	Kit—Solenoid INC 41—42
24 344 01	32	3	2	Latch—Lever
24 518 04	26		1	Lead—Green
24 090 10	29	22	1	Lever—Choke
24 090 05	31	19	1	Lever—Choke
24 090 11	31	2	1	Lever—Governor
24 090 07	31	16	1	Lever—Throttle Actuator
24 090 03	31	18	1	Lever—Throttle Control
24 353 03	29	6	1	Line—Fuel 10 1/2"
24 079 05	31	20	1	Linkage—Choke
24 079 04	31	6	1	Linkage—Throttle
24 164 06	32	14	1	Manifold—Intake
24 584 01	26	22	1	Module—Ignition
24 136 01	24	3	1	Nipple—Oil Filter
24 369 01	29	37	1	Nozzle—Main
24 100 02	27		2	Nut INC W/Blower Hsng
24 100 01	27	16	4	Nut—Plastic
24 100 01	29	10	2	Nut—Plastic
24 153 08	24	19	1	O Ring
24 199 01	24	1	1	Oil Pan
24 393 05	24	15	1	Oil Pump ASM INC 16
24 380 03	32	4	2	Pin—Latch Lever
24 874 02	23	6	2	Piston ASM .25 INC 4/7/8
24 874 03	23	6	2	Piston ASM .50 INC 4/7/8
24 874 01	23	6	2	Piston ASM STD INC 4/7/8
24 146 14	27	15	1	Plate—Backing #1 Side
24 146 02	27	5	1	Plate—Backing #2 Side

\*Not Illustrated

# Toro Part Number Index (cont.)

Part No.	Page No.	Ref. No.	Qty.	Description
24 393 04	29	11	1	Pump—Fuel
24 018 01	23	8	4	Retainer—Piston Pin
24 018 04	23	17	2	Retainer—Reed
24 108 02	23	7	2	Ring Set .25 INC 4/8
24 108 03	23	7	2	Ring Set .50 INC 4/8
24 108 01	23	7	2	Ring Set STD INC 4/8
24 141 04	29	21	1	Ring—Choke Lever
24 411 02	25	18	4	Rod—Push
24 162 17	26	1	1	Screen—Grass
24 086 21	29	31	3	Screw
24 086 17	24	6	1	Screw M8x1.25x45
24 086 16	24	7	9	Screw M8x1.25x45
24 086 12	27	18	1	Screw—Cable Clip
24 086 12	29	12	2	Screw—Cable Clip
24 086 22	29	29	1	Screw—Idle Adjust
24 086 06	26	11	2	Screw—Phillips
24 086 19	29	24	1	Screw—Throttle Adjust
24 086 20	29	26	4	Screw—Throttle Shaft
24 032 03	32	6	1	Seal—Air Intake
24 032 01	23	19	1	Seal—Oil
24 032 05	25	14	2	Seal—Valve Stem
24 144 15	29	17	1	Shaft—Choke
24 144 01	23	11	1	Shaft—Governor Cross
24 522 09	23	1	1	Short Block
24 112 04	26	4	1	Spacer—Fan
24 089 22	29	20	1	Spring—Choke Return
24 089 03	31	9	1	Spring—Choke Return
24 089 18	31	24	1	Spring—Governor
24 089 23	29	30	1	Spring—Idle Adjust Screw
24 089 04	32	2	2	Spring—Latch
24 089 01	31	4	1	Spring—Linkage
24 089 24	29	23	1	Spring—Throttle Screw
24 089 02	25	10	4	Spring—Valve
24 085 01	26	17	1	Stator—15 Amp
24 445 01	25	27	1	Strap—Lifting
24 123 05	24	16	1	Tube—Oil Pickup
24 462 02	29	25	1	Valve—Choke
24 016 01	25	12	2	Valve—Exhaust
24 017 01	25	13	2	Valve—Intake
24 468 05	29	18	1	Washer
24 468 01	31	17	3	Washer
25 158 08	31	5	1	Bushing—Linkage
25 158 11	31	7	1	Bushing—Linkage
25 155 02	23	2	1	Connector—90 DEG
25 113 05	24		1	Decal—Oil Sentry
25 050 02	29	14	1	Filter—Fuel
25 313 02	25	4	1	Grommet—Rubber
25 755 13	23	26	1	Kit—Oil Cap INC 3
25 353 15	29	13	1	Line—Fuel 3 1/2"
25 139 16	27		1	Plug INC W/Blower Hsng
25 403 03	26	10	1	Rectifier—Regulator
X-25-63	23	12	1	Washer—Flat
X-25-102	23	14	1	Washer—Flat
X-25-92	26	3	4	Washer—Flat
X-25-63	26	19	2	Washer—Flat
X-25-92	26	20	2	Washer—Flat
41 468 03	31	22	1	Washer—Wave
X-42-15	26	9	1	Key
42 468 14	28	9	1	Washer—Thrust
47 154 01	27	17	1	Clip—Cable
47 083 03	32	9	1	Element—Air Cleaner
48 154 02	26	14	1	Clip—Stator Harness

\*Not Illustrated

# Toro Part Number Index (cont.)

Part No.	Page No.	Ref. No.	Qty.	Description
52 211 05	28	20	2	Bolt
52 323 03	28	17	1	Holder—Brush
52 168 01	28	18	1	Insulator
52 221 01	28	15	1	Kit—Brush INC 16
52 353 22	29	9	1	Line—Fuel 12"
52 100 10	28	6	2	Nut Starter
52 100 09	28	4	1	Nut—Starter
52 100 08	28	10	2	Nut—Stop Collar
52 139 09	22	2	1	Plug—Cup
52 139 09	23	5	1	Plug—Cup
52 018 01	25	11	4	Retainer—Spring
52 141 03	28	11	1	Ring—Retainer
52 032 08	24	5	1	Seal—Oil
52 435 02	28	5	1	Solenoid
52 089 09	28	16	4	Spring—Brush
52 099 06	24	8	1	Switch—Oil Pressure
52 448 02	24	10	1	Tab—Locking
X-75-32	24	2	1	Plug—HS 3/8 NPTF
X-75-10	24	18	1	Plug—SH 3/8 NPTF
244 113 01	27		1	Decal—Horsepower
X-426-9	29	5	6	Clamp—Hose
M-0547o50	31	10	1	Nut M5x0.8
1278	4	11	2	Washer—Shim
1278	5	17	4	Washer—Shim
1278	14	24	1	Washer—Shim
2534	16	1	2	Clip—Spring
5108	5	3:3	2	Valve—Tire Tubeless
5108	21	1:2	2	Valve—Tire Tubeless
5210	5	18	4	Washer—Shim
5618	5	19	1	Ring—Retaining
5618	14	15	1	Ring—Retaining
7896	3	4	1	Washer—Bowed
8830	15	16	1	Retainer—"j"
8870	13	25	1	Trunnion
105503	1	16	2	Bushing
105503	6	14	2	Bushing
106269	13	43	1	Bearing—Flange
106288	7	16	2	Clamp
106557	6	12	2	Reflector
106948	10	6	1	Tray—Battery
107069	7	20	4	Nut—Speed
108881	4	5	1	Nut—Hex
109189	4	7	1	Bearing—Flange
109547	10	8	2	Hook—Battery
109553	10	15	1	Boot—Battery Cable
109989	6	21	2	Spacer
110391	4	6	1	Bearing—Wheel
110513	5	3:2	4	Bearing—Wheel
111383	4	8	1	Collar W/Set Screw
111418	4	3	1	Bushing
111418	16	11	1	Bushing
111419	4	1	1	Washer—Bearing
111419	16	5	1	Washer—Bearing
111646	4	9	1	Grip Ring
112843	8	14	1	Washer—PTO
114064	9	4	2	Bearing—Elec Clutch
114621	6	6	1	Decal—Noise
114720	10	9	1	Tube—Battery Drain
115593	13	8	1	Knob
115877	10	12	1	Battery
116397	2	31	4	Relay
116971	21	1:3	2	Tire

\*Not Illustrated

# Toro Part Number Index (cont.)

Part No.	Page No.	Ref. No.	Qty.	Description
117127	5	3:4	2	Tire
117316	10	2	1	Rod—Battery Hold Down
147665	13	3	2	Screw
235173	26	21	1	Clip—Cable
236602	26	12	1	Connector—Regulator
M-0259006	29	16	1	Screw M2.5x45x5.5
M-0401025	26	2	4	Screw M4x0.7x24
M-0401025	31	23	1	Screw M4x0.7x24
M-0446030	31	12	1	Nut—Hex M4x0.7
M-0545010	23	16	2	Screw M5x0.8x10
Sm-0545016	31	11	1	Screw M5x0.8x16
Sm-0545016	31	15	2	Screw M5x0.8x16
M-0545020	26	23	4	Screw M5x0.8x20
M-0545020	27	6	2	Screw M5x0.8x20
M-0545020	31	21	1	Screw M5x0.8x20
M-0548025	26	18	2	Screw M5x0.8x25
M-0549010	27	10	2	Screw M5x0.8x10
M-0549016	23	23	1	Screw M5x0.8x16
M-0549016	27	2	3	Screw M5x0.8x16
M-0549016	27	12	2	Screw M5x0.8x16
M-0551016	27	7	1	Screw M5x0.8x14
609900	7	9	2	Nut—Speed
614249	1	30	1	Tie Strap
614249	11	17	1	Tie Strap
614249	14	22	1	Tie Strap
614249	15	11	1	Tie Strap
M-0629095	29	8	2	Stud M6x1.0x95
Sm-0631005	24	14	2	Washer—Governor
M-0639016	26	6	4	Screw M6x1.0x16
M-0639055	32	16	4	Screw M6x1.0x18
M-0640034	25	23	4	Screw M6x1.0x34
Sm-0641060	29	7	2	Nut M6x1.0
Sm-0641060	31	3	1	Nut M6x1.0
Sm-0642025	31	1	1	Screw M6x1.0x25
Sm-0645016	27	3	4	Screw M6x1.0x16
Sm-0645016	31	13	4	Screw M6x1.0x16
Sm-0645020	25	6	4	Screw M6x1.0x20
M-0645025	24	13	2	Screw—Valve Cover
M-0649016	27	14	2	Screw M6x1.0x16
M-0651030	25	26	8	Screw M6x1.0x30
700806	6	18	2	Knob
700919	2	15	1	Nut
701178	6	10	2	Cap—Protector
702366	1	27	1	Clip—Wire Retainer
702366	7	2	1	Clip—Wire Retainer
702366	8	2	1	Clip—Wire Retainer
M-0829033	33	2	4	Stud M8x1.25x20
M-0839080	28	1	2	Screw M8x1.25x80
M-0841080	28	3	1	Nut M8x1.25
933141	13	7	1	Pin—Spirol
933270	5	5	2	Pin—Roll
936118	19	12	2	Snap Ring
9114466	8	15	1	Screw HH
9150026	5	8	4	Nut—Lock
9202324	5	16	2	Washer—10 GA
9267154	5	10	1	Screw
5-1336	21	5	2	Key
24-7924	11	19	2	Cover—Drive Shaft
28-2480	5	20	2	Washer—Flat
38-1420	6	2	1	Switch—Seat
46-8093	1	31	2	Screw—TAP
46-8093	11	22	2	Screw—TAP

\*Not Illustrated

# Toro Part Number Index (cont.)

Part No.	Page No.	Ref. No.	Qty.	Description
48-7730	3	20	2	Screw-HH
49-2040	19	15	3	Screw-HH
61-9780	5	1	2	Hubcap
62-7770	2	14	1	Key-Ignition
65-2920	17	16	1	Pad-Pedal
66-0120	2	10	2	Knob
78-1221	21	1:1	2	Wheel
78-1940-01	5	12	1	Arm-Front Spindle RH
78-1950-01	5	6	1	Arm-Front Spindle LH
78-2140	13	41	1	Trunnion
78-2431	13	29	1	Rod
78-2491-03	15	15	1	Stop-PTO
78-2601-01	5	13	2	Spindle
78-2610	4	2	1	Gear-Sector
78-2920	5	7:2	1	Joint-Ball
78-2920	5	9:2	1	Joint-Ball
78-5801	5	7:3	1	Joint-Ball RH W/ Jam Nut
78-5811	5	9:3	1	Joint-Ball LH
78-6810-03	13	35	1	Plate
78-6820-03	10	7	1	Plate-Battery
78-7360	13	33	1	Rod
78-7390	13	28	1	Link
78-7960-01	5	4	1	Axle-Front
78-9150-03	4	4	1	Plate
78-9740	13	9	1	Decal-HOC Knob
79-0950-03	6	17	1	Bracket-Pivot RH
79-0970-03	6	15	1	Bracket-Pivot LH
79-1250	13	27	2	Pin
79-3401-03	13	24	1	Gage Shaft
79-3500	12	10	1	Reservoir
79-7530	16	9	1	Spring-Extension
83-2720	21	6	10	Bolt-Lug
83-6620	11	13	1	Decal-Instruction
88-3870	3	6:1	1	Cover-Steering Wheel
88-3970	1	28	1	Reflector-Lamp
88-3980	12	2	1	Gas Cap ASM
88-4320	1	29	1	Harness-Wire
88-4590	16	4	1	Bolt-Shoulder
88-9930	13	2	1	Switch-Micro
88-9932	17	18	2	Switch - Micro
92-3014	9	1	3	Nut & Spring Asm
92-3015	9	2	1	Rotor ASM W/Bearing
92-3016	9	3	1	Field ASM W/Bearing
92-6511	6	1	1	Seat
92-6656	1	23	1	Lens-Headlight
92-6674-03	15	7	1	Support-Fender
92-6680	2	8	1	Boot-Steering
92-6686	19	10	1	Pulley
92-6687	7	21	1	Mat-Foot RH
92-6688	7	18	1	Mat-Foot LH
92-6702	4	10	1	Shaft-Steering Lower
92-6705	2	26	1	Lens-Dash
92-6717	3	18	1	U-Joint-Steering
92-6718	19	9	1	Belt-Hydro
92-6727	7	5	1	Decal-Fuel Level
92-6728	1	12	1	Decal-Hood LH
92-6729	1	13	1	Decal-Hood RH
92-6730	7	3	1	Decal-Rear Fender
92-6737	12	8	1	Hose
92-6742	19	14	1	Fan
92-6747-01	7	19	1	Footrest-RH
92-6750	6	3	2	Spacer-Nylon

\*Not Illustrated

# Toro Part Number Index (cont.)

Part No.	Page No.	Ref. No.	Qty.	Description
92-6769	19	2	2	U-Bolt
92-6776	3	13	1	Bracket-Detent
92-6777-03	3	1	1	Bracket-Support
92-6778-03	11	9	1	Support-Column
92-6780	8	5	4	Nut-HHF
92-6783	2	24	1	Control-Choke
92-6784	2	22	1	Control-Throttle
92-6785	2	17	1	Switch-Ignition
92-6794	13	4	1	Wedge-HOC Adjust
92-6795-01	7	28	1	Fender
92-6798	3	11	1	Cap-Rod
92-6855-03	13	32	1	Arm
92-6859-03	11	6	1	Support-Dash
92-6860	11	8	4	Nut-Retainer
92-6861	8	4	1	Muffler
92-6867-01	8	18	1	Shield-Muffler
92-6868-03	15	4	1	Bracket-Idler
92-6869	14	13	1	Bushing
92-6877	8	9	1	Valve-Oil Drain
92-6883	5	7	1	Steering Link RH
92-6884	5	9	1	Steering Link LH
92-6885	8	13	1	Clutch-PTO
92-6888	8	12	1	Pulley
92-6900	16	7	1	Arm-Idler
92-6902	18	18	1	Pad-Pedal Forward
92-6903	18	1	1	Pad-Pedal Reverse
92-6913-03	18	2	1	Pedal-Hydro
92-6914-03	1	32	1	Baffle-Hood Upper
92-6917-03	1	10	1	Bracket-Hinge RH
92-6918-03	1	9	1	Bracket-Hinge LH
92-6936-03	11	15	1	Cover-Side LH
92-6937-03	11	2	1	Cover-Side RH
92-6943	19	13	1	Spacer-Fan
92-6949	17	16	1	Tube-Brake
92-6960	11	24	2	Latch-Hood
92-6962	18	7	1	Bushing
92-6964-03	15	6	1	Bracket-HOC
92-6965	13	6	1	Rod-HOC
92-6966	18	17	1	Spacer-Hydro Pedal
92-6968	17	5	1	Trunnion-Brake
92-6970	18	8	1	Rod-Bypass
92-6971	3	5	1	Lever-Tilt
92-6972-03	6	5	1	Support-Seat
92-6978	13	38	1	Rod-HOC Indicator
92-6979	13	42	1	Plate-HOC Gage
92-6982	17	14	1	Spacer-Brake
92-6986	6	8	2	Bolt-Shoulder
92-6987	1	24	1	Decal-Horsehead
92-6988	17	8	1	Rod-Brake
92-6989	10	1	1	Cable-Battery Red
92-6992-03	15	12	1	Bracket-Steering
92-6996-03	1	18	1	Hinge-Hood RH
92-6997-03	1	17	1	Hinge-Hood LH
92-6998	3	22	1	Spacer-Yoke
92-6999	3	15	1	Spacer-Yoke
92-7000-03	17	4	1	Bracket-Park Brake
92-7004-03	17	22	1	Support-Park Brake
92-7006	1	4	4	Nut
92-7007	13	39	1	Spring-Extension
92-7008	18	15	2	Rod End
92-7009	17	2	1	Grip-Parking Brake
92-7018	18	4	1	Rod

\*Not Illustrated

# Toro Part Number Index (cont.)

Part No.	Page No.	Ref. No.	Qty.	Description
92-7020	7	25	4	Screw-TTH
92-7020	11	1	9	Screw-TTH
92-7048-03	1	21	1	Bracket-Hood Hinge RH
92-7049-03	1	20	1	Bracket-Hood Hinge LH
92-7054	6	7	2	Spring-Compression
92-7057-03	5	11	1	Pin-Front
92-7076	1	3	1	Inlet-Seal Air
92-7090	19	3	1	Decal-Bypass
92-7092	7	23	1	Decal-HOC
92-7101	16	8	1	Pulley-Flat
92-7102	16	13	2	Pulley-Idler
92-7148	1	6	2	Foam-Sidepanel
92-8747	15	14	2	Decal-Attach A Matic
93-0324	10	5	1	Cable-Battery Black
93-0350	8	6	2	Gasket-Exhaust
93-0354	34	9	1	Bolt
93-0355	34	14	1	Magnet
93-0356	34	7	1	Plug/Packing INC 5-6
93-0360	34	3	1	Ring
93-0361	34	4	2	Seal
93-0362	34	11	1	Bolt
93-0363	34	8	11	Screw-TAP
93-0364	34	10	2	Screw-TAP
93-0365	36	10	1	Cylinder ASM INC 6-9
93-0365	37	13	1	Cylinder ASM INC 1-5
93-0370	36	3	1	Spring
93-0371	36	1	2	Washer
93-0371	37	7	1	Washer
93-0372	36	5	1	Shaft-Pump
93-0373	36	4	3	Ring-Snap
93-0373	37	6	2	Ring-Snap
93-0373	46	3	1	Ring-Snap
93-0374	36	2	1	Bearing-Ball
93-0374	37	8	1	Bearing-Ball
93-0375	37	5	1	Housing
93-0376	37	11	1	Bearing-Thrust
93-0386	37	9	1	Shaft-Motor
93-0387	37	10	1	E Ring
93-0388	38	7	2	Thrust Metal
93-0389	38	13	1	Swash Plate INC 8-9
93-0392	38	11	1	Bearing
93-0393	38	12	1	Plate-Thrust
93-0394	38	10	1	Plate-Thrust
93-0395	38	1	1	Arm
93-0396	38	3	1	Spring
93-0397	38	2	1	Shaft-Bypass
93-0398	38	5	1	Block Set INC 6
93-0400	38	4	1	Packing
93-0401	39	1	1	Rod-Bypass
93-0402	39	2	1	Arm-Valve Release
93-0403	39	3	1	Pin-Roll
93-0404	40	2	1	Arm
93-0405	40	5	1	Shock Absorber
93-0406	40	9	1	Stud
93-0407	40	3	1	Bolt
93-0408	40	6	2	Washer
93-0409	40	4	1	Washer
93-0410	40	7	1	Ring
93-0410	42	8	1	Ring
93-0411	40	1	1	Pin-Roll
93-0411	42	1	2	Pin-Roll
93-0412	40	8	1	Pin-Cotter

\*Not Illustrated

# Toro Part Number Index (cont.)

Part No.	Page No.	Ref. No.	Qty.	Description
93-0412	42	12	1	Pin-Cotter
93-0413	41	1	1	Fulcrum
93-0414	41	2	1	Shaft ASM INC 3-4
93-0417	41	5	1	Washer
93-0418	41	6	1	Packing
93-0418	42	3	2	Packing
93-0419	41	7	1	Packing
93-0420	41	8	1	Nut
93-0421	42	9	1	Bushing
93-0422	42	11	1	Return-Brake
93-0423	42	18	1	Rod ASM INC 13-17
93-0424	42	17	1	Adjuster
93-0425	42	15	1	Guide-Spring
93-0426	42	14	1	Holder-Spring
93-0427	42	16	1	Spring
93-0428	42	13	1	Rod-Adjuster
93-0429	42	19	1	Arm-Brake
93-0430	42	10	1	Shaft-Brake
93-0431	42	5	1	Rod-Brake
93-0432	42	4	1	Arm-Brake A
93-0433	42	2	1	Arm-Brake B
93-0434	42	7	1	Pin-Snap
93-0435	42	6	2	Washer
93-0440	43	2	1	Differential Gear ASM
93-0443	43	3	1	Shaft-Pinion
93-0444	43	1	2	Washer-Thrust
93-0445	43	4	1	Gear-Final
93-0446	44	1	1	Bearing
93-0447	44	2	1	Shaft-Final Pinion
93-0448	44	3	1	Gear-Final Shaft
93-0449	44	4	1	Washer
93-0450	44	5	1	Bushing
93-0451	45	1	2	Seal
93-0452	45	2	1	Shaft-Axle Right
93-0453	45		1	Shaft-Axle Left
93-0454	45	3	2	Bushing
93-0455	45	4	2	Washer-Thrust
93-0456	45	5	2	Ring
93-0457	46	1	3	Bolt W/Washer
93-0458	46	2	1	Band-Brake Interlock
93-0460	46	4	1	Drum-Brake
93-0461	35	1	2	Holder-Bypass
93-0465	35	5	2	Packing
93-0466	35	6	2	Ring-Back Up
93-0471	35	11	2	Pin-Knock
93-0472	35	12	2	Bushing
93-0474	35	14	1	Plug
93-0475	35	15	1	Packing
93-0476	35	16	1	Connector
93-0478	35	18	1	Filter
93-0479	35	19	3	Bolt
93-0480	35	20	1	Plug
93-0481	35	17	1	Packing
93-0481	35	21	1	Packing
93-0482	35	22	1	Valve ASM A1 INC 1-10
93-0483	35	23	1	Valve ASM A2
93-0484	35	13	1	Case INC 11-12 & 20-23
93-0488-03	11	14	1	Hoodstand W/Decals
93-0490	1	2	1	Hood
93-0491	1	7	1	Sidepanel-LH Hood
93-0492	1	8	1	Sidepanel-RH Hood
93-0494	1	22	1	Grille & Screen ASM

\*Not Illustrated

# Toro Part Number Index (cont.)

Part No.	Page No.	Ref. No.	Qty.	Description
93-0511	20	7	1	Arm-Cruise
93-0512-03	20	2	1	Cruise Bracket
93-0515	20	10	1	Clamp-Cruise
93-0520-03	17	21	1	Bracket-Micro Sw
93-0523-03	13	44	1	Bracket-Pivot Linkage
93-0527	2	20	1	Switch-Cruise
93-0533	2	11	1	Cover-Cruise
93-0539	17	17	2	Screw-PPH
93-0540	17	9	1	Spring-Extension
93-0546-03	19	8	1	Strap-Torque
93-1131	11	23	1	Trim-Seal
93-1144	12	6	2	Spacer-Fuel Tank
93-1146	3	3	1	Bushing-Steering
93-1148-03	3	12	1	Column
93-1357	3	14	1	Spring-Extension
93-1627	12	5	1	Hose-Fuel Line
93-3167	17	1	1	Rod-Park Brake
93-3190	10	16	1	Boot-Terminal Insulator
93-3240	17	20	2	Seal-Plunger
93-3658	16	12	2	Spacer
93-3659-03	21	2	2	Hub-Wheel
93-4366	20	3	1	Magnet Assembly
93-6668	10	13	1	Decal-Battery Charge Ins
93-7255	2	13	1	Decal-Dash
93-7256	2	18	1	Decal-Dash
93-7276	10	14	1	Decal-Danger
93-7308	2	25	1	Decal-Dash Lens
93-7313	11	12	1	Decal-Danger
93-7314	7	26	1	Decal-Danger
93-7324	15	13	2	Decal-Installation
93-7328	12	1	1	Decal-Oil Check
93-8452	2	28	1	ASM-Housing
93-9275	12	15	1	Guard-Fan
93-9801	5	3:1	2	ASM-Wheel W/Zerk
93-9998	2	16	1	Switch-PTO
94-1700	14	1	1	Pump-Hydraulic
94-1701	14	19	1	Cylinder-Hydraulic Lift
94-1705-03	14	20	1	Wa-Cylinder Mtg Brkt
94-1708	14	16	1	Wa-Rod
94-1709-03	14	18	1	Bracket-Support
94-1711-01	7	13	1	Footrest-LH
94-1712-03	11	4	1	Panel-Support
94-1713	14	3	1	Hose ASM
94-1714	2		1	Housing-Light
94-1716	12	17	1	Fuel Level Sensor ASM
94-1717-03	7	6	1	W.a.-Rear Panel
94-1720	17	16	1	Lever-Brake
94-1722-03	17	10	1	Lever-Brake
94-1735	10	10	1	Harness-Wire
94-1742	2	21	1	Switch-Lift
94-1743	14	25	1	Tubing
94-1747-03	14	7	1	Bracket-Mounting
94-1748-03	14	5	1	Clamp-Hydraulic Pump
94-1749-03	11	18	1	Firewall
94-1894	2	7	1	Dash-Hydro
94-1980	1	1	2	Foam-Hood
94-2668	15	10	1	Frame
94-2869	6	20	2	Washer-Flat
94-2869	7	12	4	Washer-Flat
94-2870	8	8	1	Decal-Toro Power Plus 20
94-2874	3	9	1	Shaft-Steer Upper
94-2966	2	9	1	Clip-Boot

\*Not Illustrated

# Toro Part Number Index (cont.)

Part No.	Page No.	Ref. No.	Qty.	Description
94-3344	14	2	1	Hose Assy
94-3388	11	16	2	Decal-270-H
94-3501	3	6	1	Steering Wheel-Soft Touc
94-3513	2	19	1	Cover-Lift
94-3515	8	7	1	Engine-Kohler 20
94-3552-03	13	34	1	Lift Arm W.a.
94-3553-03	14	11	1	End Cap W.a
94-3561	14	4	2	Fitting-O Ring/Jic 90deg
94-4205	19	4	1	Transaxle-Hydro
94-4206	34	1	1	Upper Case ASM INC 2-6
94-4207	34	13	1	Case-Lower
94-4208	2	27	1	Hourmeter
94-4233-03	17	15	1	Brake Peda
94-4243-01	7	24	1	Plate-Footrest W/Decal
94-4909	6	1:1	1	Trim-Seat (Service)
94-4927	14	12	1	Arm-HOC
94-4928	14	14	1	Bracket-Lift Arm
94-4944	13	30	1	Shaft
94-4945	18	12	1	Spacer
94-6875	18	11	1	Washer
94-6927	12	3	1	Tank-Gas
94-6950-03	8	1	1	Muffler Baffle ASM
2412-98	12	4	2	Clamp-Hose
2412-129	12	9	2	Clamp-Hose
250-7	11	27	1	Tie-Cable
256-90	13	31	2	Bushing-Flange
256-90	17	12	2	Bushing-Flange
302-5	5	14	2	Fitting-Grease
302-11	5	15	1	Fitting-Grease 1/4-28x45
302-26	18	16	1	Fitting-Grease
321-4	3	2	4	Screw-HH
321-4	7	8	2	Screw-HH
321-4	10	3	2	Screw-HH
321-4	11	10	4	Screw-HH
321-4	12	7	2	Screw-HH
321-4	14	8	2	Screw-HH
322-3	1	15	2	Screw-HH
322-3	3	17	1	Screw-HH
322-5	6	4	4	Screw-HH
322-5	15	8	1	Screw-HH
322-5	16	14	2	Screw-HH
322-5	20	8	2	Screw-HH
322-6	19	1	1	Screw-HH
322-9	8	16	4	Screw-HH
322-12	19	7	1	Screw HH
322-17	3	23	1	Screw-HH
323-6	20	1	2	Screw-HH
323-7	18	13	1	Screw-HH
323-10	16	2	3	Screw-HH
323-10	18	10	1	Screw-HH
3217-9	3	7	1	Nut-HH
3218-3	21	4	4	Nut-HJ
3220-3	18	3	2	Nut-Hex Jam
3229-11	11	5	4	Bolt-CARR
3229-33	14	10	1	Screw-CARR
3230-1	1	26	2	Screw-CARR
3230-2	6	19	4	Screw-CARR
3230-2	7	4	6	Screw-CARR
3230-2	15	3	2	Screw-CARR
3230-20	7	15	4	Bolt-CARR
3230-23	7	22	3	Screw-CARR
3230-23	7	29	1	Screw-CARR

\*Not Illustrated

# Toro Part Number Index (cont.)

Part No.	Page No.	Ref. No.	Qty.	Description
3231-4	4	12	1	Bolt-CARR
3231-25	8	17	2	Screw-CARR
3231-25	13	21	2	Screw-CARR
3243-5	21	3	4	Screw-Set
3245-32	4	8:1	1	Screw-Set
3245-32	19	11	1	Screw-Set
3253-4	3	19	2	Washer-Lock
3253-5	18	14	1	Washer-Lock
3253-7	3	8	1	Washer-Lock
3256-22	7	7	2	Washer-Flat
3256-22	12	12	4	Washer-Flat
3256-22	14	9	2	Washer-Flat
3256-23	3	16	2	Washer-Flat
3256-23	7	10	2	Washer-Flat
3256-23	15	2	2	Washer-Flat
3256-23	16	15	2	Washer-Flat
3256-23	17	7	1	Washer-Flat
3256-23	19	5	5	Washer-Flat
3256-24	8	19	2	Washer-Flat
3256-24	13	22	2	Washer-Flat
3256-24	16	6	7	Washer-Flat
3256-24	17	13	1	Washer-Flat
3256-24	18	6	4	Washer-Flat
3256-26	13	20	6	Washer-Flt
3256-28	3	10	1	Washer-Flat
3256-49	6	13	4	Washer-Flt
3272-2	18	9	1	Pin-Cotter
3272-6	13	18	1	Pin-Cotter
3272-6	14	21	1	Pin-Cotter
3272-6	17	6	2	Pin-Cotter
3272-17	5	2	2	Pin-Cotter
3290-282	6	11	4	Pop Rivet
3290-354	13	1	1	Nut-Speed
3290-354	17	19	1	Nut-Speed
3290-479	7	17	14	Fastener-Panel
3296-8	3	24	4	Nut-Lock
3296-8	11	7	4	Nut-Lock
3296-8	14	23	2	Nut-Lock
3296-23	13	26	1	Nut-Lock
3296-29	1	19	4	Nut-Lock
3296-29	3	21	2	Nut-Lock
3296-29	6	16	6	Nut-Lock
3296-29	7	11	14	Nut-Lock
3296-29	8	11	4	Nut-Lock
3296-29	15	1	2	Nut-Lock
3296-29	15	9	1	Nut-Lock
3296-29	16	3	3	Nut-Lock
3296-29	19	6	6	Nut-Lock
3296-29	20	9	2	Nut-Lock
3296-39	8	20	2	Nut-Lock
3296-39	13	23	2	Nut-Lock
3296-39	18	5	1	Nut-Lock
3296-39	20	4	2	Nut-Lock
3296-42	11	11	3	Nut-Lock
3296-42	12	13	2	Nut-Lock
3296-58	6	9	2	Nut-Flange
3296-59	16	10	4	Nut-Lock
32103-22	10	4	4	Nut-Wing
32103-22	11	21	4	Nut-Wing
32103-22	14	6	1	Nut-Wing
32104-96	12	16	2	Screw-HHST
32104-118	2	29	3	Screw-PH

\*Not Illustrated

# Toro Part Number Index (cont.)

Part No.	Page No.	Ref. No.	Qty.	Description
32105-15	1	5	12	Screw-HH
32120-47	13	19	5	Ring-Retaining
32121-25	13	40	1	Pin-Roll
32121-69	17	11	1	Pin-Spring
32121-103	13	37	1	Pin-Spring
32128-10	1	14	8	Nut-Lock HHF
32144-4	11	20	2	Screw-TAP
32144-4	13	5	1	Screw-TAP
32144-8	2	30	2	Screw-PPH
32144-8	11	26	2	Screw-PPH
32144-14	1	11	2	Screw-HH
32144-14	8	3	3	Screw-HH
32144-14	10	11	1	Screw-HH
32144-14	11	25	2	Screw-HH
32144-14	12	14	2	Screw-HH
32144-14	13	36	2	Screw-HH
32144-14	13	45	2	Screw-HH
32144-14	14	17	5	Screw-HH
32144-14	15	5	6	Screw-HH
32144-14	17	3	4	Screw-HH
32144-32	1	33	2	Screw-Plastic
32144-32	2	23	4	Screw-Plastic
32144-118	8	10	2	Screw-PPH
32149-2	11	3	2	Nut-Hex Lock
505-136	14	26	1.4	Oil-Transaxle



