



**Count on it.**

**Parts Catalog**

**Greensmaster® Flex™ 21**

Model No. 04022—Serial No. 260003001 and Up

# Ordering Replacement Parts

To order replacement parts, please supply the part number, the quantity, and the description of each part desired.

## Understanding Reference Numbers

Each identified part in an illustration has a reference number. The reference number for a part also appears in the parts list, along with other information about the part.

This catalog uses two special reference number formats, one to indicate parts in a service assembly and another to indicate the quantity of a given part in an illustration.

## Service Assembly Reference Numbers

Parts in service assemblies have reference numbers in the form a:b. The a represents the reference number of the entire service assembly and the b represents a sequential number unique to each part within the service assembly.

For example, a wheel assembly might be identified by reference number 6, the tire by 6:1, the valve by 6:2, and the wheel by 6:3. When you order the assembly identified by reference number 6, you receive all parts identified by reference numbers 6:1, 6:2, and 6:3. However, you may also order any part individually. Reference numbers of this type appear in illustration and in parts lists.

## Reference Numbers Indicating Quantity

In an illustration, if a reference number indicates more than one part, the reference number has the form nX y. The n represents the quantity of the part, the X is the multiplication symbol, and the y represents the reference number.

For example, in an illustration, the reference number 2X 37 means that two of the parts identified by reference number 37 are indicated.

# List of Abbreviations

<b>AR:</b> as required	<b>HSBH:</b> hex socket button head	<b>SFH:</b> slotted fillister head
<b>ASM:</b> assembly	<b>HSFH:</b> hex socket flat head	<b>SHH:</b> slotted hex head
<b>BBC:</b> blade brake clutch	<b>HSH:</b> hex socket head	<b>SHWH:</b> slotted hex washer head
<b>CARR:</b> carriage	<b>HWH:</b> hex washer head	<b>SPH:</b> slotted pan head
<b>CCW:</b> counter clock wise	<b>HWTF:</b> hex washer head thread forming	<b>SQH:</b> square head
<b>CW:</b> clockwise	<b>HYD:</b> hydraulic	<b>SRH:</b> slotted round head
<b>DEG:</b> degrees	<b>LH:</b> left hand	<b>STD:</b> standard
<b>ECM:</b> electronic control module	<b>NI:</b> nylon insert	<b>TAP:</b> self tapping
<b>EXT:</b> external	<b>NPTF:</b> national pipe thread fine	<b>TTH:</b> torx truss head
<b>FH:</b> flat head	<b>PFH:</b> phillips flat head	
<b>GA:</b> gauge	<b>PPH:</b> phillips pan head	
<b>HD:</b> heavy-duty	<b>PPHTF:</b> phillips pan head thread forming	
<b>HF:</b> hex flange	<b>PRH:</b> phillips round head	
<b>HH:</b> hex head	<b>PTH:</b> phillips truss head	
<b>HHF:</b> hex head flange	<b>PTO:</b> power-take-off	
<b>HHFTF:</b> hex head flange thread forming	<b>RH:</b> right hand	
<b>HJ:</b> hex jam	<b>ROPS:</b> roll-over protection system	
<b>HLH:</b> hex lag head	<b>RRB:</b> rear roller brush	
<b>HOC:</b> height-of-cut		

# Contents

Frame Assembly.....	4
Reel Drive Assembly .....	5
Drum Drive and Basket Assembly .....	6
Gearbox and Engine Assembly .....	7
Gearbox Assembly.....	8
Differential Assembly No. 108-8601 .....	10
Handle Assembly .....	11
Crankcase Assembly .....	12
Camshaft And Valves Assembly .....	13
Ignition Assembly .....	14
Governor Assembly .....	15
Carburetor Assembly .....	16
Air Cleaner and Muffler Assembly .....	17
Fuel Tank Assembly.....	18
Engine Decals .....	19
Attachments and Accessories .....	20

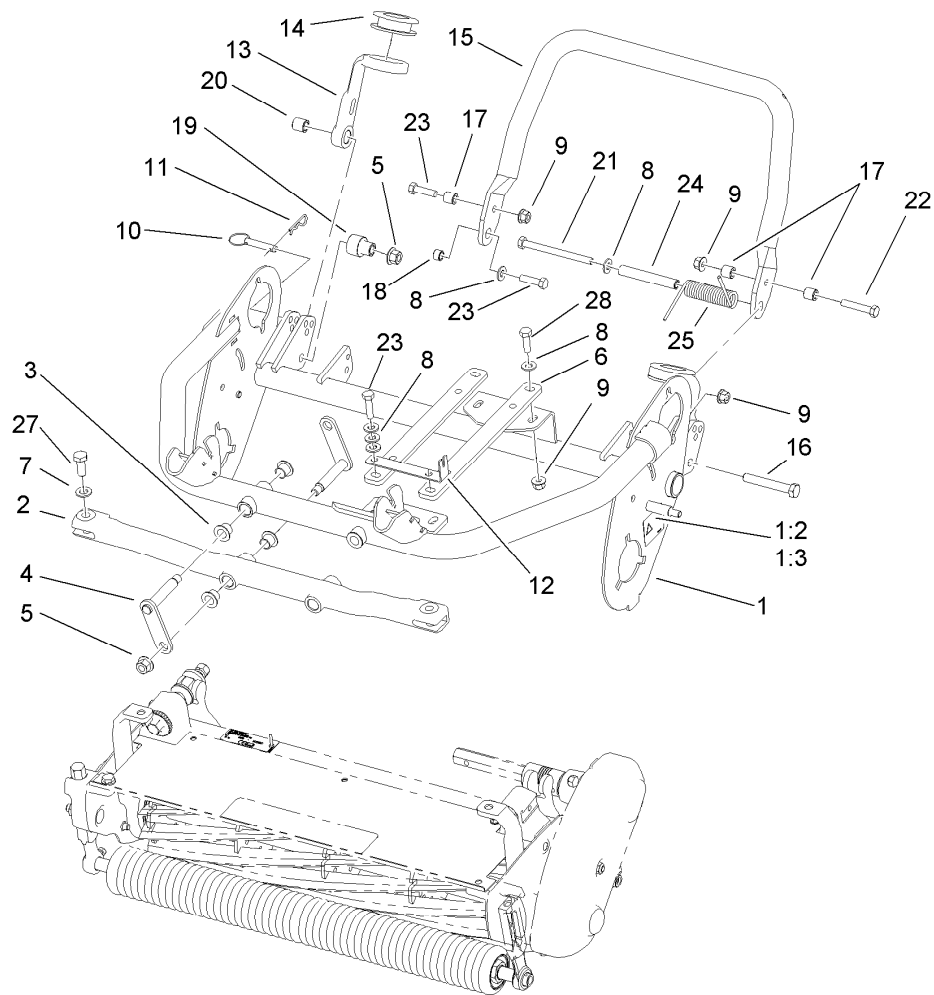

## Frame Assembly

<i>Ref.</i>	<i>Part Number</i>	<i>Qty.</i>	<i>Description</i>	<i>Ref.</i>	<i>Part Number</i>	<i>Qty.</i>	<i>Description</i>
1	110-2401	1	Frame ASM	14	65-7510	2	Grommet-Handle
1:2	93-9356	2	Decal-Warning, Belt	15	99-3778-03	1	Kickstand
1:3	93-9389	2	Decal-Warning, Belt (Japan)	16	33115-070	2	Screw-HH
2	104-9798-01	1	Front Frame ASM	17	93-6024	3	Bushing-Support, Handle
3	93-2561	8	Bushing-Flange	18	65-7910	1	Spacer
4	99-2063	4	Link ASM	19	108-3177	2	Spacer-Hub
5	104-2611	6	Nut-HF	20	99-2058	2	Spacer-Support, Handle
6	99-2070-01	2	Base-Engine	21	33114-100	1	Screw-HH
7	33095-00	2	Washer-Flat	22	33114-045	1	Screw-HH
8	33094-00	8	Washer-Plain	23	33114-030	3	Screw-HH
9	104-2612	8	Nut-HF	24	104-0502	1	Spacer-Kickstand, Long
10	93-6029	2	Pin-Clevis, Ring	25	99-2011	1	Spring-Torsion
11	3290-467	2	Pin-Hair	27	33115-025	2	Screw-HH
12	105-9939	1	Strap-Support, Cable	28	33114-025	3	Screw-HH
13	99-3774-03	2	Arm-Handle				

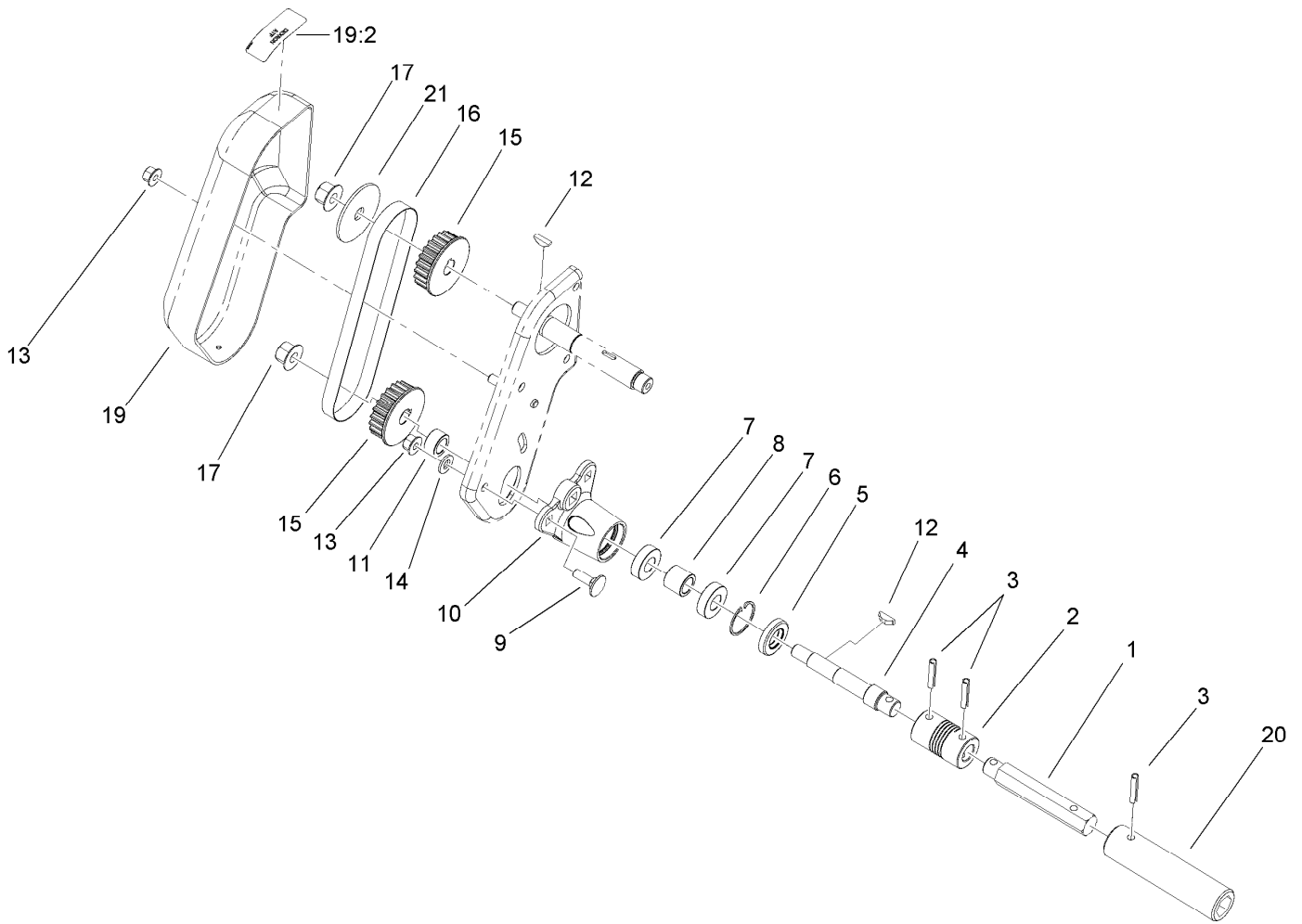

## Reel Drive Assembly

<i>Ref.</i>	<i>Part Number</i>	<i>Qty.</i>	<i>Description</i>
1	110-2389	1	Shaft-Hex
2	99-3757	1	Coupling-Flex
3	32121-69	3	Pin-Spring
4	110-2382	1	Shaft-Drive, Reel
5	107-3205	1	Seal-Oil
6	32151-51	1	Ring-Retaining
7	251-336	2	Bearing-Ball
8	99-2079	1	Spacer
9	33124-025	2	Screw-CARR
10	99-2083	1	Housing-Bearing
11	110-2381	1	Spacer
12	3257-30	2	Key-Woodruff
13	104-2612	3	Nut-HF
14	33094-00	2	Washer-Plain
15	107-9044	2	Pulley-22 Tooth
16	99-2022	1	Belt
17	104-2610	2	Nut-HF
19	110-2286	1	Belt Cover ASM
19:2	105-2411	1	Decal-Oil, HYD
20	110-2390	1	Tube-Hex
21	104-0532	1	Washer-Pulley

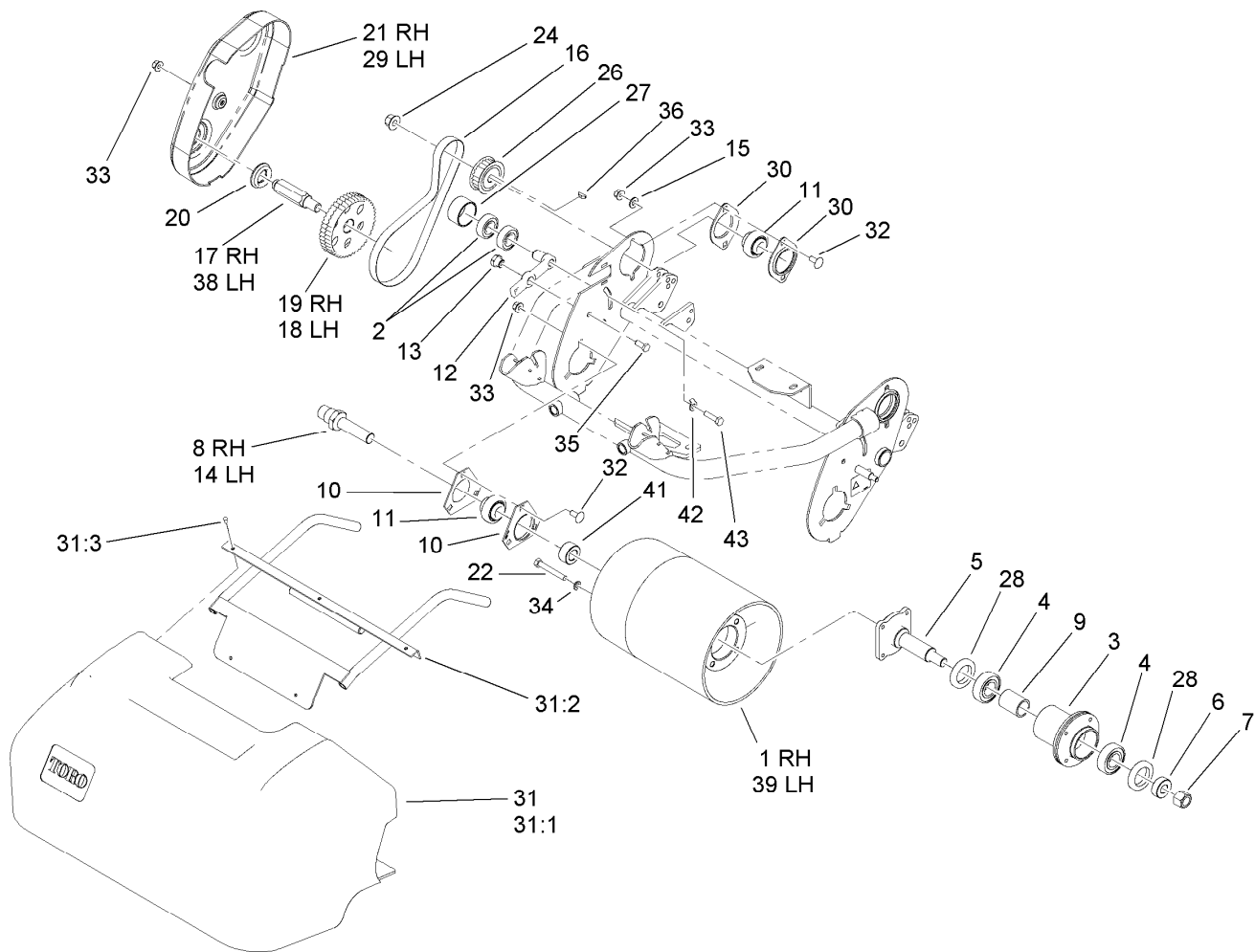

## Drum Drive and Basket Assembly

Ref.	Part Number	Qty.	Description	Ref.	Part Number	Qty.	Description
1	107-3210	1	Drum-Traction, RH	22	33114-060	8	Screw-HH
2	38-7820	4	Bearing-Ball	24	104-2610	2	Nut-HF
3	107-3214	1	Hub-Drum	26	110-2315	2	Pulley-Driver, 22 Tooth
4	251-82	2	Bearing-Ball	27	104-2609	2	Sleeve-Pulley
5	107-3215	1	Spindle-Drum	28	253-159	2	Seal
6	65-6530	1	Spacer	29	105-5327	1	Cover-Drum, LH
7	33028-00	1	Nut-Lock, NI	30	700083	4	Flangette-Bearing
8	107-3206	1	Shaft-Drum, RH	31	110-2380	1	Basket With Frame ASM
9	65-6520	1	Spacer	31:1	105-2439	1	Basket-Grass
10	108-8626	4	Flange-Triangular	31:2	112-9462-03	1	Basket Frame ASM
11	106-8448	4	Bearing-Race, Extended	31:3	3269-28	5	Rivet-Pop
12	107-8179	2	Idler-Drive, Drum	32	33124-020	10	Screw-CARR
13	105-5770	2	Nut-Shoulder	33	104-2612	12	Nut-HF
14	107-3207	1	Shaft-Drum, LH	34	3253-4	8	Washer-Lock
15	33094-00	4	Washer-Plain	35	33114-020	2	Screw-HH
16	107-8175	2	Belt-Drum	36	3257-30	2	Key-Woodruff
17	107-3216	1	Shaft-Wheel, Transport (RH)	38	107-3224	1	Shaft-Wheel, Transport (LH)
18	110-2290	1	Pulley-Driven, Traction (LH)	39	107-3211	1	Drum-Traction, LH
19	110-2289	1	Pulley-Driven, Traction (RH)	41	106-8417	2	Spacer-Shaft, Drum
20	104-0533	2	Seal-Cover, Drum	42	107-8180	2	Washer-Tab
21	105-5326	1	Cover-Drum, RH	43	33114-030	2	Screw-HH

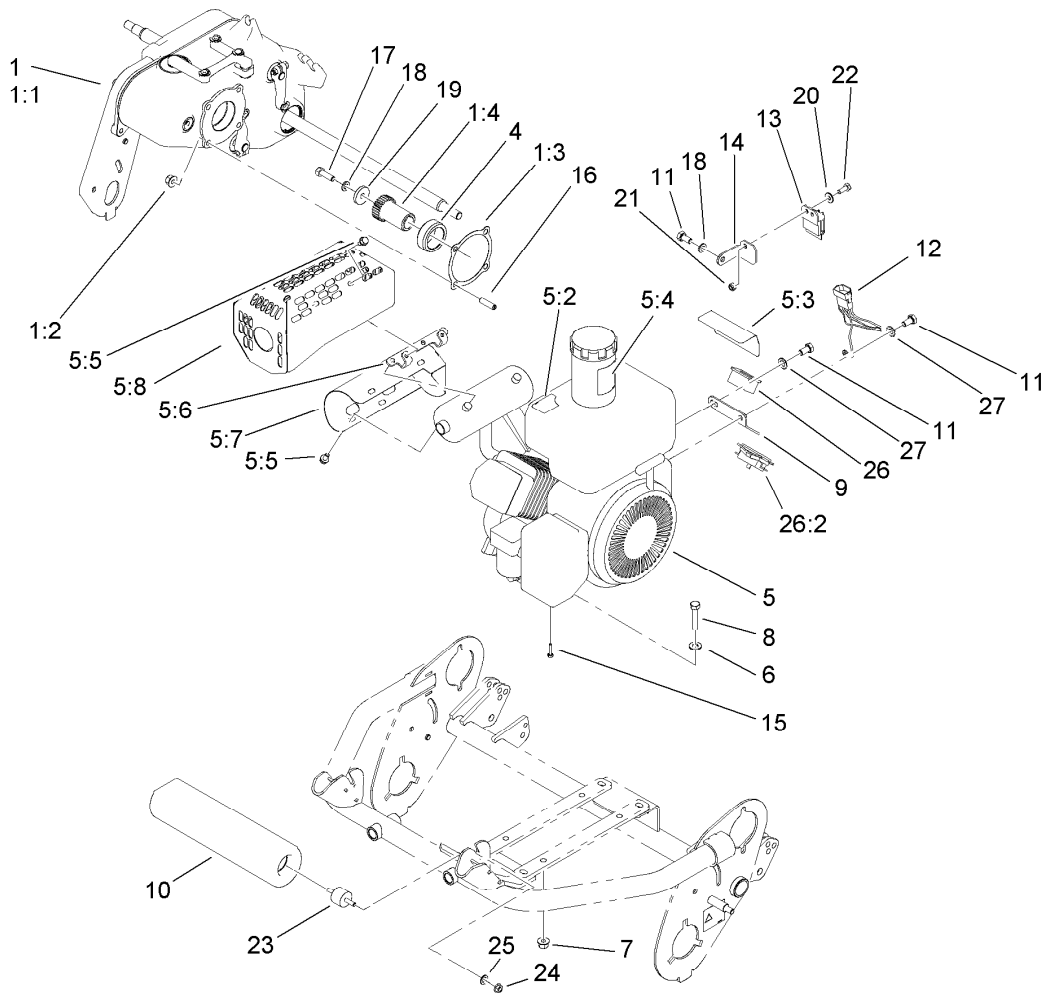

## Gearbox and Engine Assembly

Ref.	Part Number	Qty.	Description	Ref.	Part Number	Qty.	Description
1	110-2399	1	Gearbox Service ASM	10	107-8191-01	1	Damper-13Lbs
1:1		1	Gearbox ASM ●	11	33114-016	3	Screw-HH
1:2	104-2612	4	Nut-HF	12	105-5323	1	Module-Harness, Wire
1:3	99-2052	1	Gasket-Flange	13	1-323430	1	Module-Interlock
1:4	110-2445	1	Gear-Engine, 28 Tooth	14	94-5861	1	Bracket-Module
4	99-2001	1	Adapter-Engine	15	94-9015	1	Screw-HH
5	112-9381	1	Engine ASM	16	108-9446	4	Screw-Set
5:2	105-5309	1	Decal-Surface, Hot (Ce)	17	3210-5	1	Screw-HH
5:2	83-2560	1	Decal-Surface, Hot	18	3253-4	2	Washer-Lock
5:3	92-4813	1	Decal-Danger, Japan	19	65-8270	1	Washer
5:3	93-7348	1	Decal-Danger	20	3256-22	1	Washer-Flat
5:4	93-9886	1	Decal-Fuel	21	33023-00	1	Nut-Lock
5:5	104-2628	8	Screw-HWH	22	33113-016	1	Screw-HH
5:6	104-9771	2	Bracket-Guard, Muffler	23	110-2259	2	Mount-Isolator
5:7	110-7359	1	Muffler Shield ASM	24	33003-00	2	Nut-HF
5:8	110-7361-03	1	Guard-Muffler	25	107-7601	2	Washer-Tab
6	33094-00	4	Washer-Plain	26	104-4233	1	Meter-Hour
7	104-2612	8	Nut-HF	26:2	104-4234	1	Clip-Mounting
8	33114-040	4	Screw-HH	27	3255-9	2	Washer-Lock
9	104-2622	1	Bracket-Meter, Hour				

● Not serviced separately

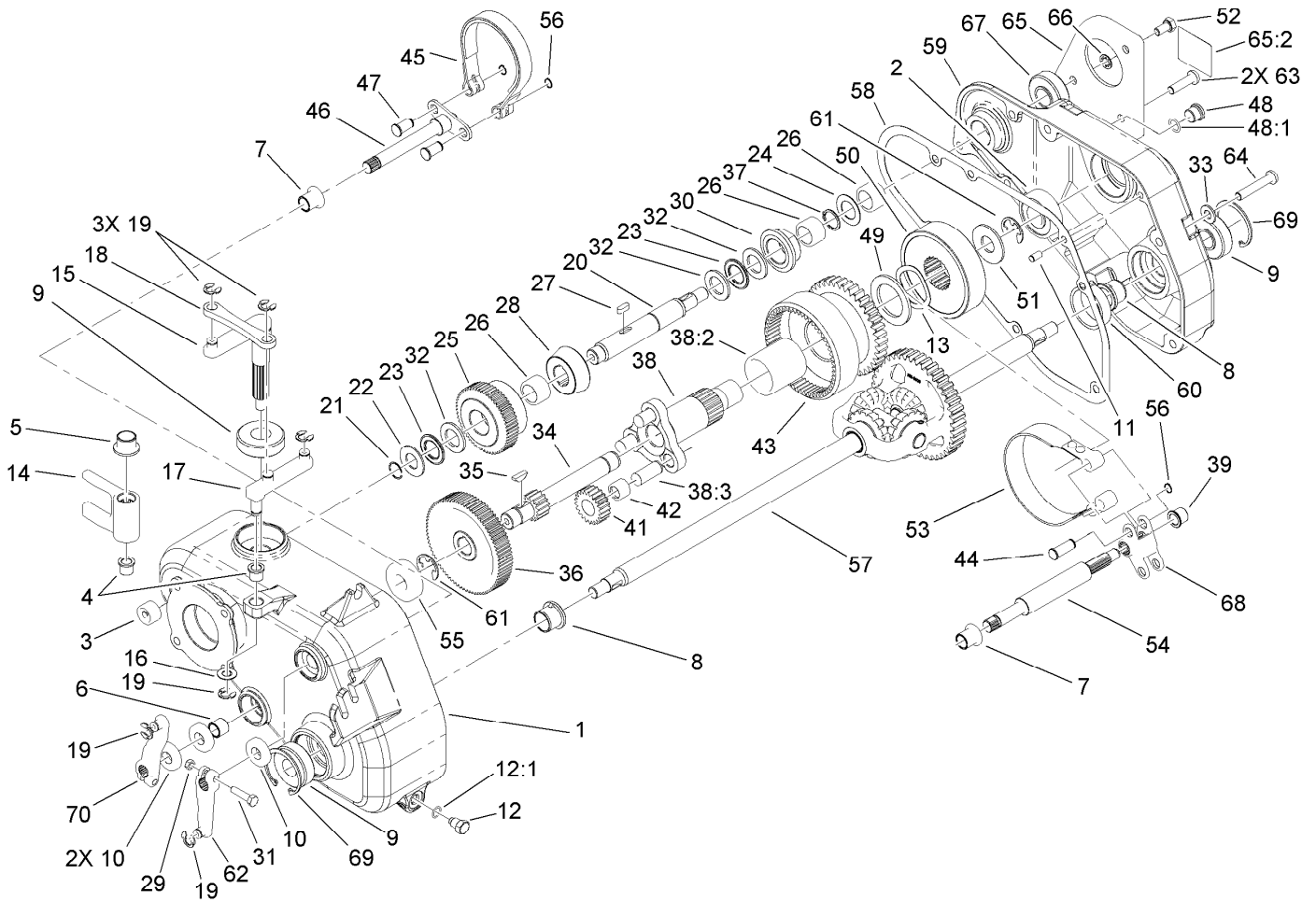

## Gearbox Assembly

Ref.	Part Number	Qty.	Description	Ref.	Part Number	Qty.	Description
1	106-4682	1	Housing-Gearbox	23	99-3836	2	Bearing-Thrust
2	110-7339	1	Bearing-Ball	24	99-3837	1	Washer-Thrust
3	98-4194	1	Bearing-Needle, Caged	25	110-2444	1	Gear-Clutch, 55 Tooth (Reel Crowned)
4	256-316	2	Bushing	26	1523	3	Bearing-Needle
5	256-287	1	Bushing	27	99-2059	2	Key
6	256-1	1	Bushing	28	107-3232	1	Cone ASM
7	256-219	2	Bushing	29	33023-00	2	Nut-Lock
8	99-2062	2	Bushing-Keyed, Flanged	30	106-8440	1	Hub-Plunger
9	107-8132	3	Seal-Oil, Non-Vented Gearbox ▲	31	33113-025	2	Screw-HH
9	117-1443	3	Seal-Oil, Vented Gearbox ■	32	99-3807	3	Washer-Thrust
10	99-2056	3	Seal-Oil	33	33094-00	4	Washer-Plain
11	95-0715	2	Pin-Dowel	34	107-8128	1	Shaft-Sun
12	110-2455	1	Fitting-Plug, Magnetic	35	3257-30	1	Key-Woodruff
12:1	237-118	1	O-Ring	36	110-2442	1	Gear-Traction, 78 Tooth (Crowned)
13	105-9944	1	Washer-Wave, Spring	37	32120-72	1	Ring-Snap
14	99-2014	1	Fork-Clutch	38	110-2439	1	Carrier ASM
15	99-2015	1	Shaft-Fork	38:2	104-0524	1	Bushing-Carrier
16	37-8080	1	Washer-Thrust	38:3	107-9031	3	Pin-Dowel
17	110-2450	1	Lever-Bellcrank	39	104-9776	1	Bushing-Flanged
18	99-3780	1	Link	41	106-4694	3	Gear-Spur
19	32151-47	6	Ring-Retaining	42	48-2060	3	Bearing-Roller
20	99-2009	1	Shaft-Clutch	43	110-2451	1	Gear-Ring, Planetary
21	99-3805	1	Ring-Retaining	44	106-8444	2	Pin-Clevis, Long
22	99-3806	1	Washer-Thrust	45	99-2049	1	Band-Brake

● Not illustrated

▲ For use in units with non-vented gearbox covers

■ For use in units with vented gearbox covers

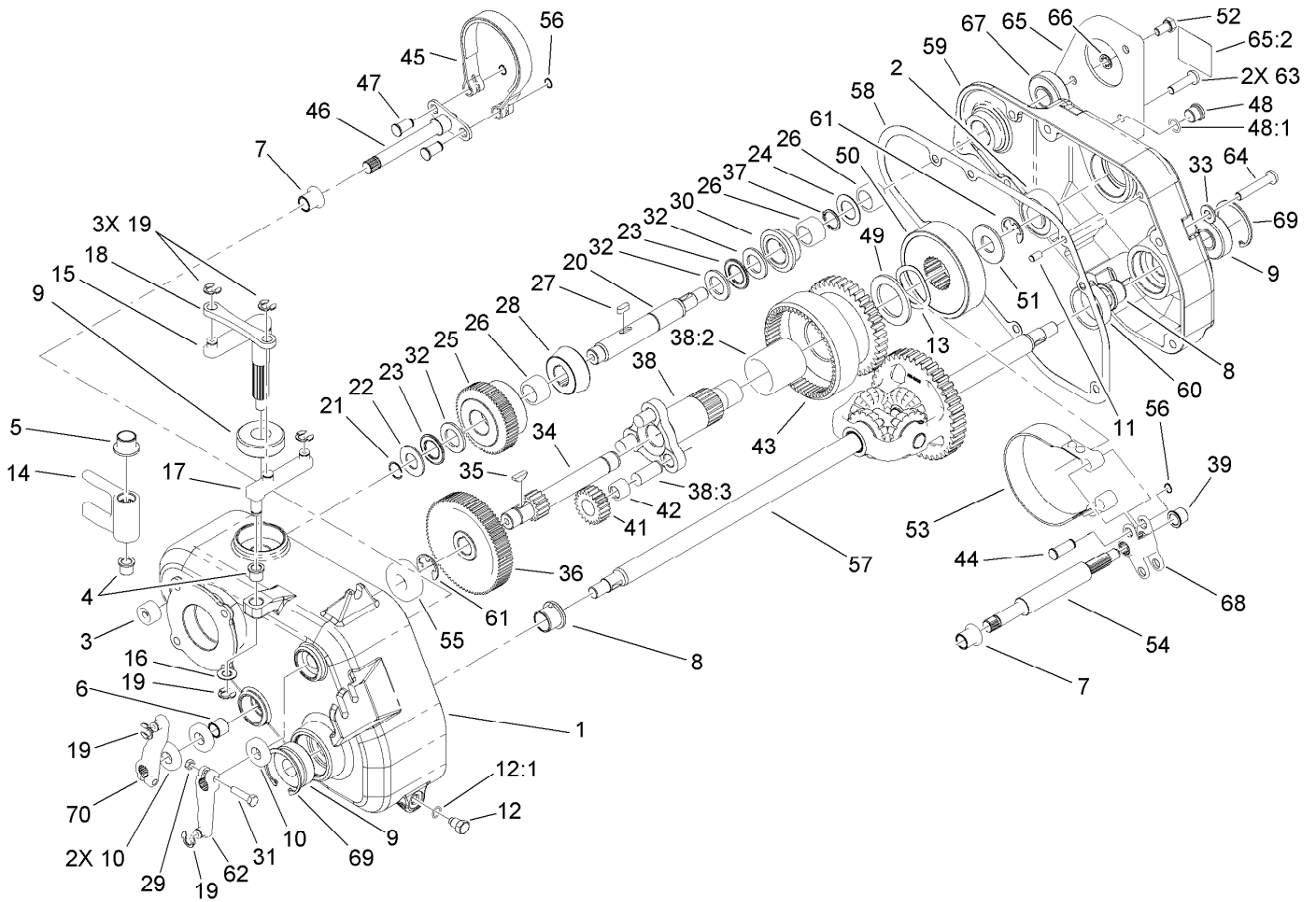

## Gearbox Assembly (continued)

Ref.	Part Number	Qty.	Description	Ref.	Part Number	Qty.	Description
46	99-2020	1	Shaft-Brake	59	106-4683	1	Cover-Gearbox
47	106-8445	2	Pin-Clevis, Short	60	99-2061	1	Bushing-Keyed
48	353-989	1	Plug-Hex, Hollow	61	32151-48	2	E-Ring
48:1	237-42	1	O-Ring	62	99-3761	1	Lever-Gearbox
49	99-2054	1	Washer-Thrust	63	99-6208	2	Screw-HSH
50	110-2452	1	Drum-Clutch, Traction	64	99-6207	4	Screw-HSBH
51	99-2055	1	Washer-Thrust	65	110-2293	1	Drive Plate ASM
52	33114-016	1	Screw-HH	65:2	93-9356	1	Decal-Warning, Belt
53	107-9042	1	Clutch Band ASM	65:2	93-9389	1	Decal-Warning, Belt (Japan)
54	105-9937	1	Shaft-Clutch, Traction	66	3254-2	1	Washer-Lock, Internal
55	251-6	1	Bearing-Ball	67	105-2429	1	Seal-Oil
56	32120-46	4	Ring-Retaining	68	105-9938	1	Hub-Clutch, Traction
57	108-8601	1	Differential ASM	69	32120-62	2	Ring-Retaining
58	99-2051	1	Gasket	70	110-3451	1	Lever-Gearbox

● Not illustrated

▲ For use in units with non-vented gearbox covers

■ For use in units with vented gearbox covers

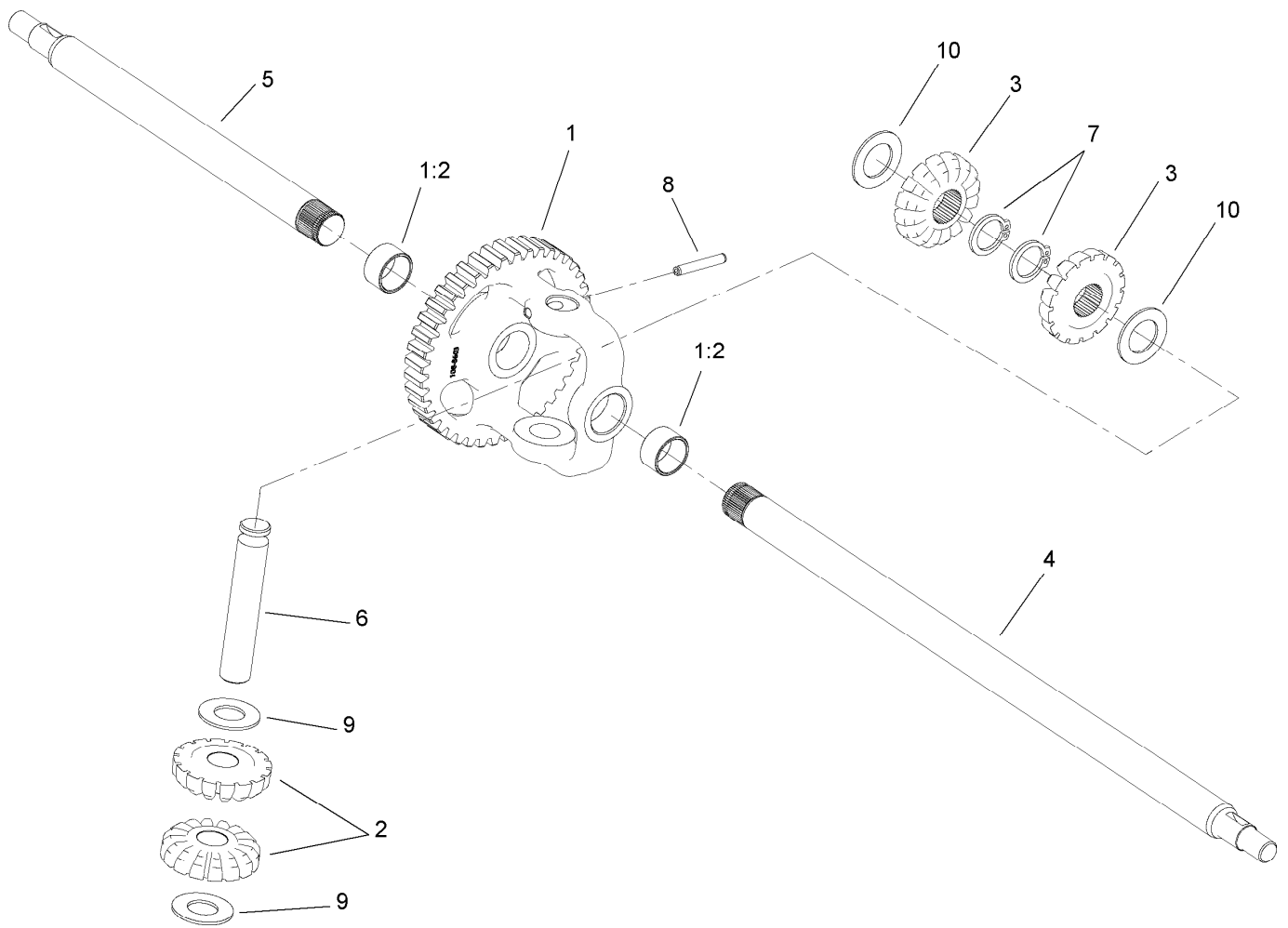

## Differential Assembly No. 108-8601

<i>Ref.</i>	<i>Part Number</i>	<i>Qty.</i>	<i>Description</i>
1	108-8605	1	Differential Housing ASM
1:2	108-8604	2	Bushing
2	108-8606	2	Gear-Bevel, Driven
3	108-8607	2	Gear-Bevel, Drive
4	108-8609	1	Axle-Long
5	108-8610	1	Axle-Short
6	108-8611	1	Shaft-Gear
7	32120-93	2	Ring-Retaining
8	32121-6	1	Pin-Roll, Slotted
9	108-8612	2	Washer
10	108-8613	2	Washer

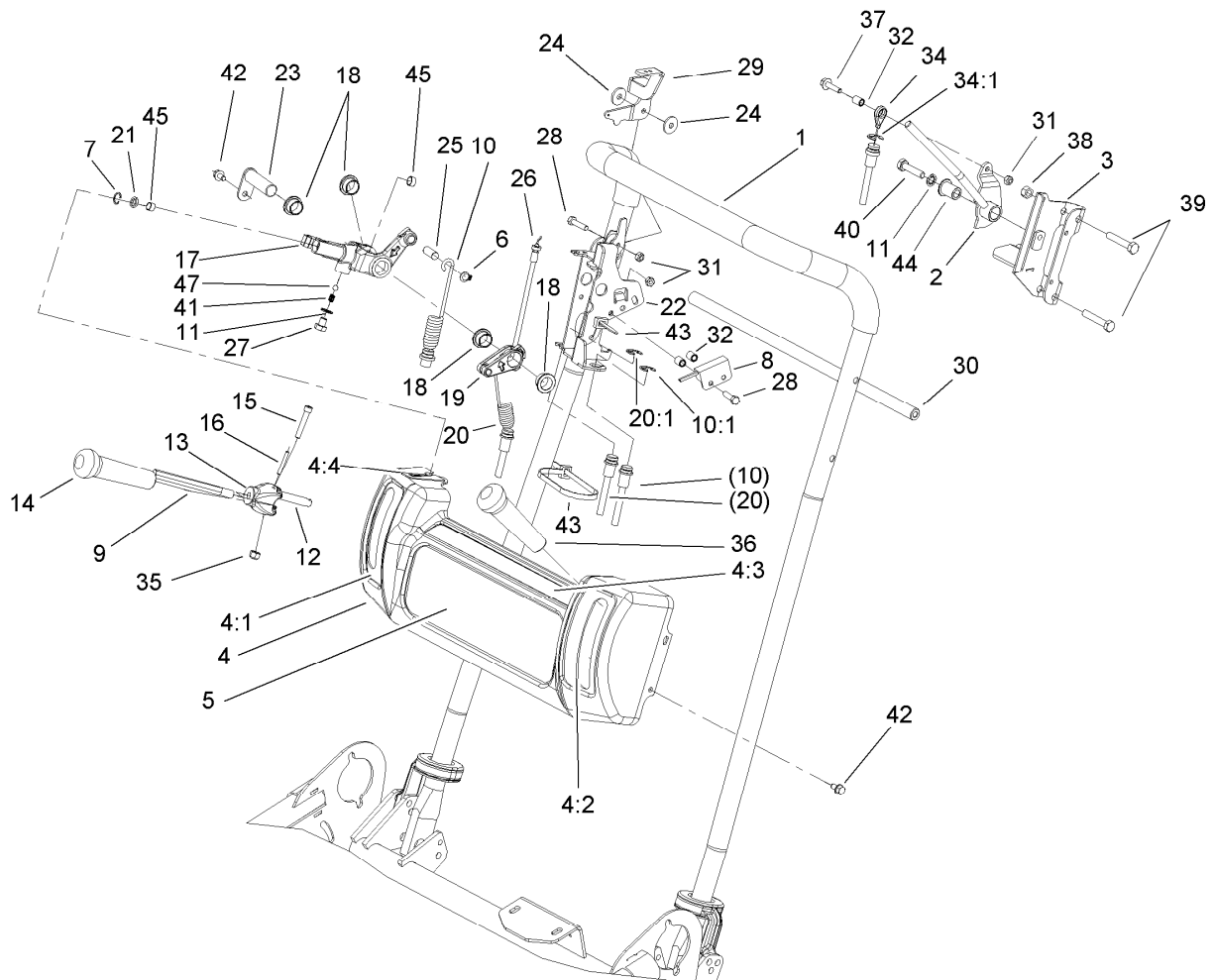

## Handle Assembly

Ref.	Part Number	Qty.	Description	Ref.	Part Number	Qty.	Description
1	108-3176	1	Handle	21	105-2407	1	Wiper
2	106-6143	1	Lever-Brake	22	108-7652-03	1	Control Bracket ASM
3	108-4310-03	1	Brake Bracket ASM	23	99-3833	1	Pin-Lever, Reel
4	104-2633	1	Console ASM	24	66-2921	2	Washer-Friction
4:1	104-2617	1	Decal-Lever, Traction	25	104-9782	1	Pin-Dowel
4:2	104-2618	1	Decal-Lever, Brake	26	104-2620	1	Cable-Throttle
4:3	104-2621	1	Decal-Warning	27	108-8646	1	Screw-HH, Lock
4:4	93-6085	1	Decal-Throttle	28	33113-025	3	Screw-HH
5	105-9916	1	Decal-Console, Main	29	108-3179	1	Lever-Throttle
6	105-2410	1	Ring-Retaining	30	106-4666	1	Rod-Support
7	105-5324	1	Ring-Retaining	31	33023-00	4	Nut-Lock
8	100-1270	1	Switch-Proximity	32	105-2401	3	Spacer-Cable, Brake
9	105-5319	1	Rod-Handle	34	99-6214	1	Cable-Brake
10	105-5328	1	Cable-Clutch, Traction	34:1	32120-47	1	Ring-Retaining, External
10:1	32120-47	1	Ring-Retaining, External	35	3296-42	1	Nut-Lock, NI
11	3254-2	2	Washer-Lock, Internal	36	104-9774	1	Knob-Red
12	99-3835	1	Pin	37	33103-025	1	Screw-HHF
13	104-9761	1	Hub-Mount, Handle	38	33024-00	2	Nut-Lock
14	104-9760	1	Knob-Black	39	33114-045	4	Screw-HH
15	105-5349	1	Screw-HSH, Special	40	108-8647	1	Screw-HH, Lock
16	32121-51	1	Pin-Roll	41	105-2443	1	Spring-Detent
17	104-9758	1	Lever-Control, Traction	42	104-2628	5	Screw-HWH
18	80-1290	4	Bushing	43	3290-378	4	Tie-Cable
19	99-3830	1	Lever-Reel	44	106-6135	1	Bushing-Flanged
20	99-3765	1	Cable-Clutch, Reel	45	99-6247	2	Bushing-Bronze
20:1	32120-47	1	Ring-Retaining, External	47	105-2442	1	Ball-Detent

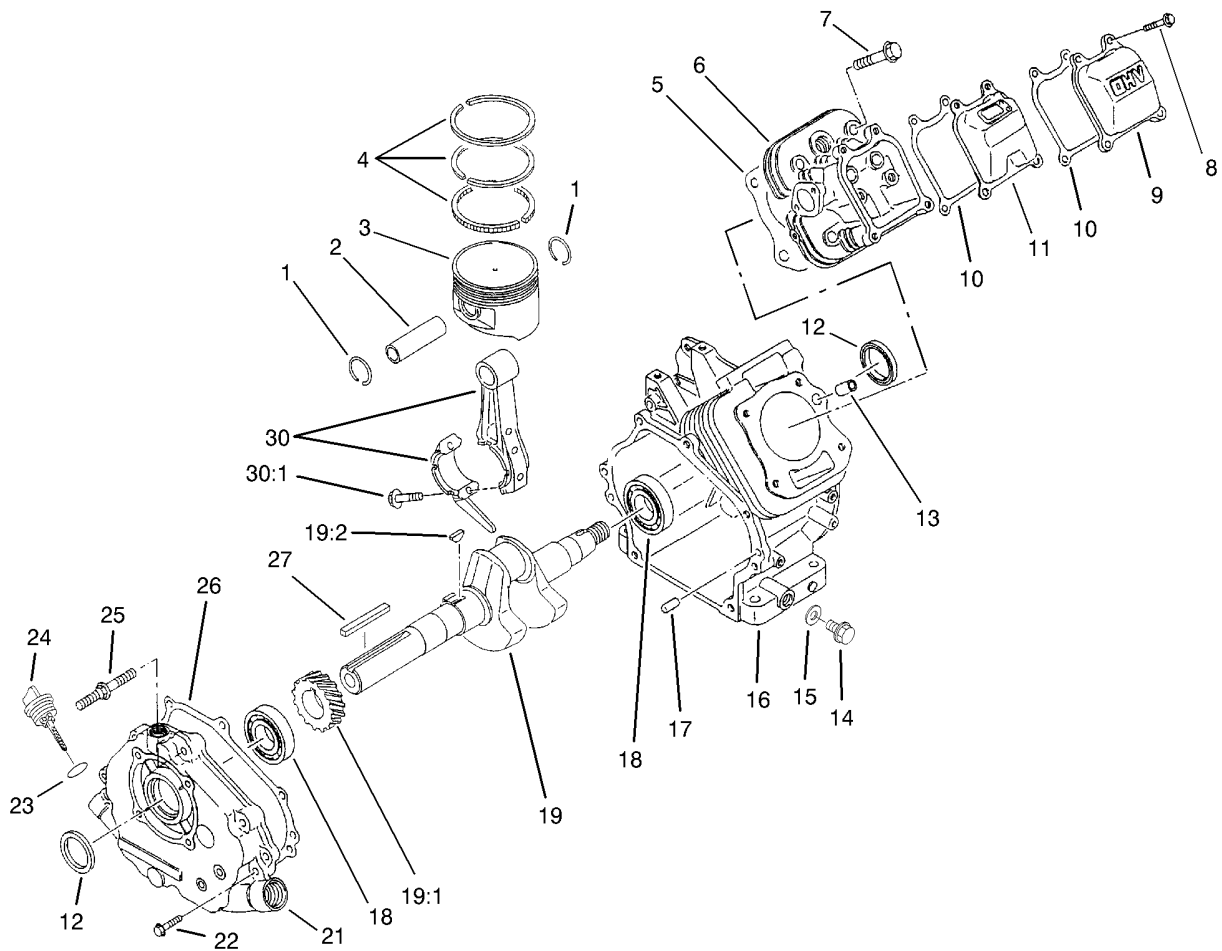

## Crankcase Assembly

<i>Ref.</i>	<i>Part Number</i>	<i>Qty.</i>	<i>Description</i>	<i>Ref.</i>	<i>Part Number</i>	<i>Qty.</i>	<i>Description</i>
1	93-8500	2	Ring-Retaining	16	93-8515	1	Crankcase
2	93-8501	1	Pin-Piston	17	93-8516	2	Pin-Dowel (6X12)
3	93-8502	1	Piston	18	93-8517	2	Bearing-Ball
3	94-6836	1	Piston (0.5 O S)	19	93-8696	1	Crankshaft ASM
4	93-8503	1	Set-Ring, Piston	19:1	94-9043	1	Gear-Helical
4	94-6837	1	Piston Ring Set (.05Mm)	19:2	93-8698	1	Key
5	93-8504	1	Gasket-Head	21	93-8697	1	Cover-Crankcase
6	93-8505	1	Head-Cylinder	22	93-8521	7	Bolt-Flanged
7	93-8506	4	Bolt-Flanged	23	94-9041	2	O-Ring (20Mm)
8	94-6838	4	Bolt-Flanged	24	93-8523	2	Cap-Filler, Oil
9	93-8508	1	Case-Rocker	25	93-8524	1	Stud
10	93-8509	2	Gasket-Case, Rocker	26	93-8525	1	Gasket-Cover, Crankcase
11	93-8510	1	Breather	27	93-8526	1	Key
12	93-8511	2	Seal-Oil	30	93-8528	1	Connecting Rod ASM
13	93-8512	2	Pin	30:1	93-8527	2	Bolt-Rod
14	93-8513	2	Plug-Drain				
15	93-8514	2	Gasket-Plug, Drain (14.2X19X2)				

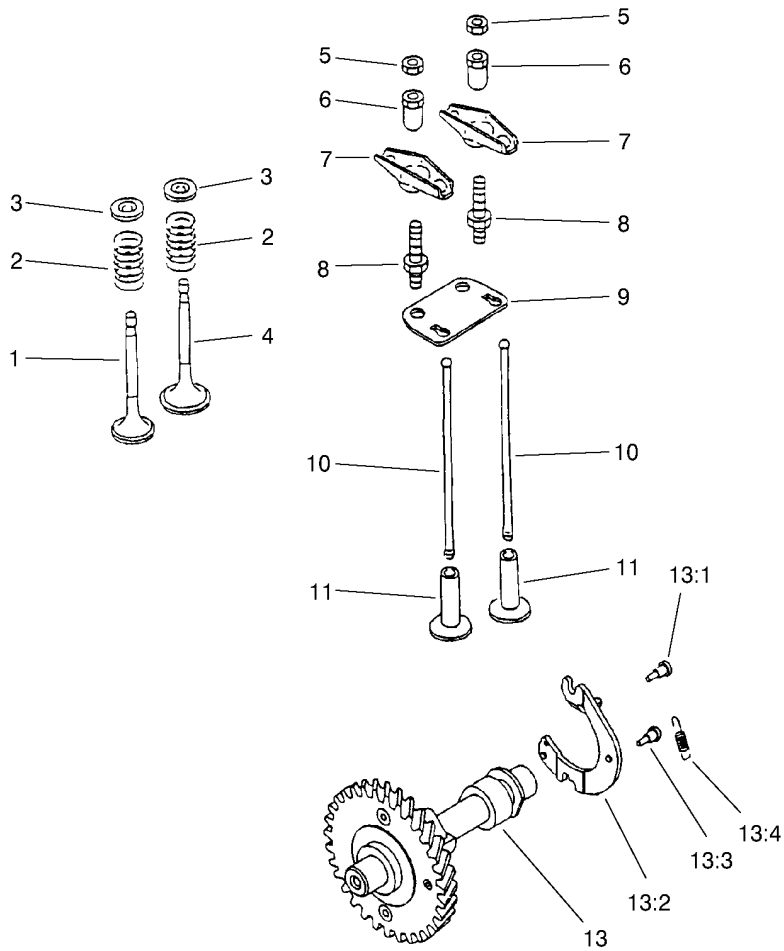

## Camshaft And Valves Assembly

Ref.	Part Number	Qty.	Description
1	93-8529	1	Valve-Exhaust
2	93-8530	2	Spring-Valve
3	93-8531	2	Retainer-Spring, Valve
4	93-8532	1	Valve-Intake
5	93-8533	2	Nut
6	93-8534	2	Nut
7	93-8535	2	Arm-Rocker
8	93-8536	2	Bolt
9	93-8537	1	Guide
10	93-8538	2	Rod-Push
11	93-8539	2	Tappet
13	93-8699	1	Camshaft ASM
13:1	93-8540	2	Pin
13:2	93-8543	1	Decompressor
13:3	93-8542	1	Pin
13:4	93-8541	1	Spring

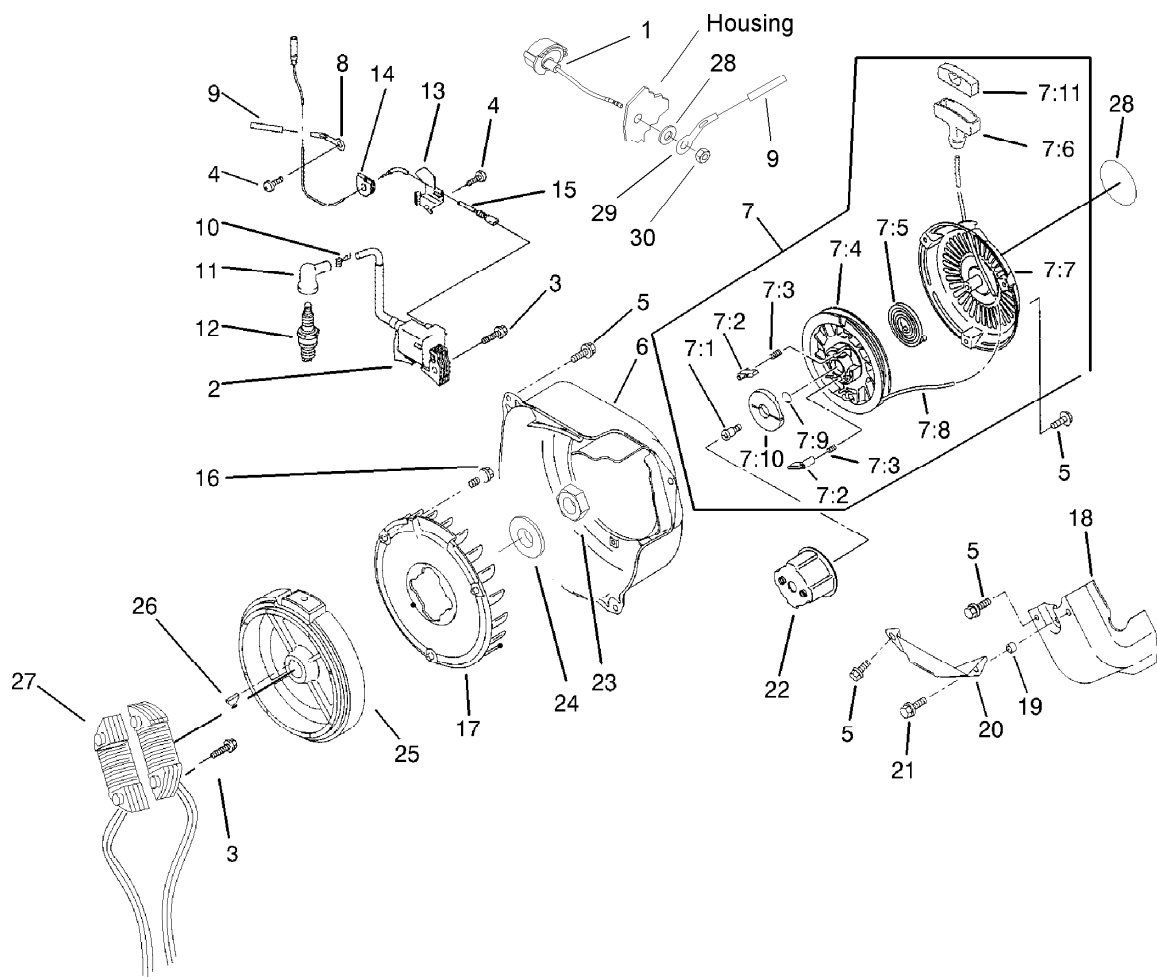

## Ignition Assembly

Ref.	Part Number	Qty.	Description
1	107-7606	1	Sealed Switch ASM
2	94-9031	1	Ignition Coil ASM
3	93-8548	6	Bolt-Flanged (6X25)
4	93-8549	1	Screw
5	93-8550	10	Bolt-Flanged
6	107-7607	1	Housing-Fan
7	93-8552	1	Recoil Starter ASM
7:1	93-8553	1	Screw
7:2	93-8554	2	Pawl-Starter, Recoil
7:3	93-8555	2	Spring-Return
7:4	93-8556	1	Reel-Starter, Recoil
7:5	93-8557	1	Spring
7:6	94-9045	1	Grip-Starter, Recoil
7:7	94-9046	1	Case-Starter, Recoil
7:8	93-8560	1	Rope (4X1500)
7:9	93-8561	1	Ring-Retaining
7:10	93-8562	1	Guide-Pawl
7:11	94-9044	1	Cap-Grip
8	94-9039	1	Clamp
9	94-9040	2	Tube
10	94-9049	1	Spring-Terminal

Ref.	Part Number	Qty.	Description
11	93-8585	1	Cap-Plug, Spark
12	93-8584	1	Spark Plug
13	93-8583	1	Clamp
14	107-7608	1	Grommet
15	94-9038	1	Wire-Lead
16	94-6840	3	Bolt-Flanged
17	93-8572	1	Fan
18	93-8563	1	Shroud-Engine
19	93-8564	1	Collar (6.8X10X6)
20	93-8565	1	Shroud-Engine
21	93-8566	1	Bolt-Flanged
22	93-8567	1	Pulley-Recoil
23	93-8568	1	Nut-Hex, Fine (14Mm)
24	93-8569	1	Washer
25	99-6237	1	Flywheel ASM
26	93-8571	1	Key
27	99-4267	1	Coil-Lighting
28	33094-00	1	Washer-Plain
29	107-7609	1	Clamp
30	33014-00	1	Nut-Hex

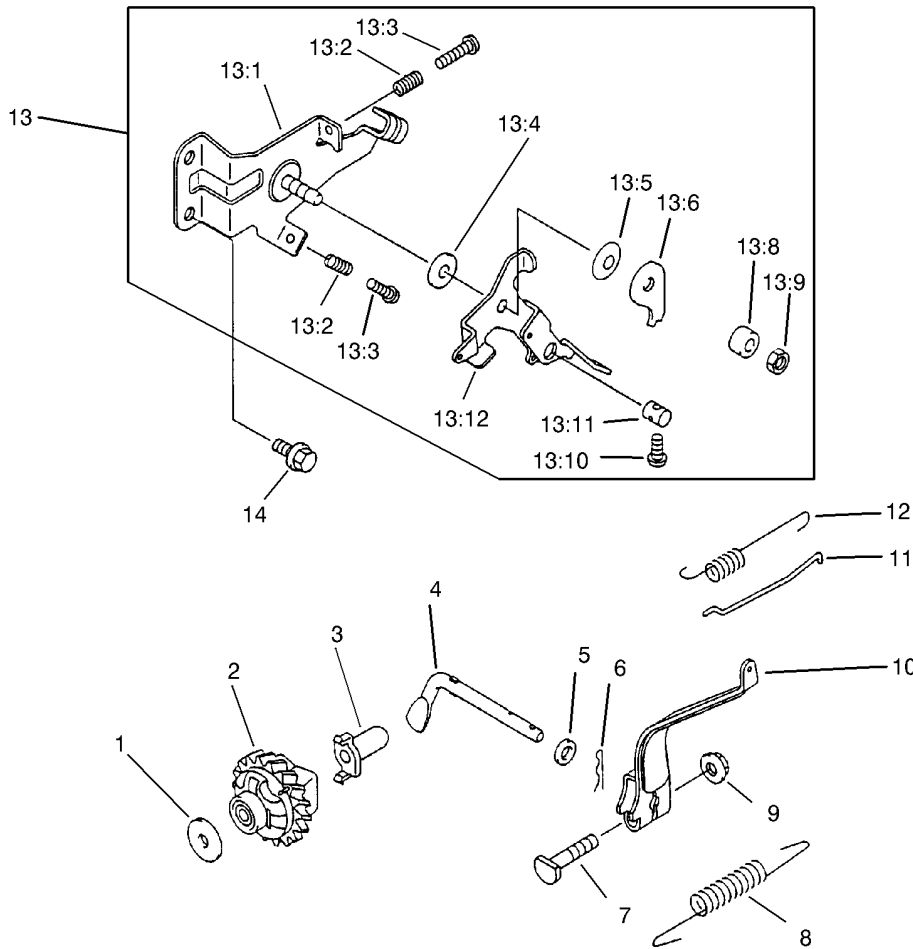

## Governor Assembly

<i>Ref.</i>	<i>Part Number</i>	<i>Qty.</i>	<i>Description</i>
1	94-6842	1	Washer (6.2X20X0.5)
2	94-6841	1	Governor ASM
3	93-8610	1	Sleeve
4	93-8609	1	Arm-Pivot
5	93-8608	1	Washer (6.5X11.5X2.0)
6	93-8607	1	Pin-Snap (1.2X21.2)
7	93-8606	1	Bolt (6X28)
8	94-9030	1	Spring-Governor
9	93-8631	1	Nut
10	93-8603	1	Arm-Governor
11	93-8602	1	Rod-Governor
12	93-8601	1	Spring
13	93-8599	1	Control ASM

<i>Ref.</i>	<i>Part Number</i>	<i>Qty.</i>	<i>Description</i>
13:1	93-8587	1	Bracket
13:2	93-8588	2	Spring
13:3	93-8589	2	Bolt
13:4	93-8590	1	Washer
13:5	93-8591	1	Spring
13:6	93-8592	1	Plate
13:8	93-8594	1	Spacer
13:9	93-8595	1	Nut
13:10	93-8596	1	Screw-Head, Pan
13:11	93-8597	1	Nut
13:12	93-8598	1	Lever
14	93-8600	2	Bolt-Flanged

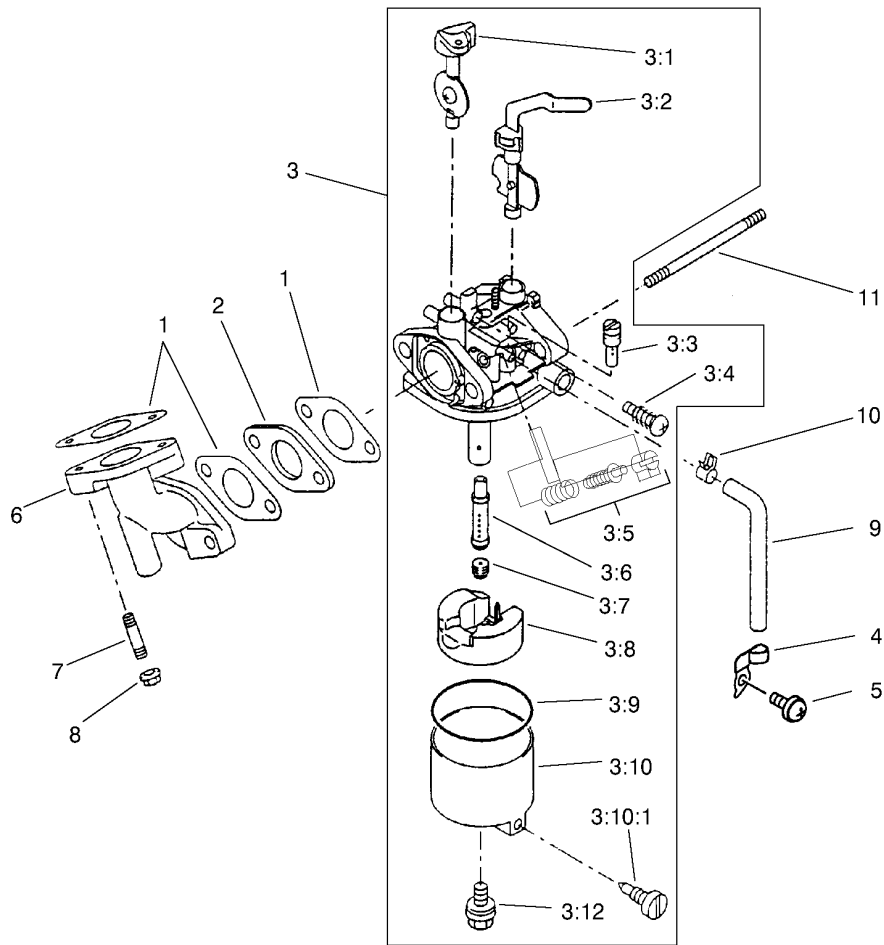

## Carburetor Assembly

<i>Ref.</i>	<i>Part Number</i>	<i>Qty.</i>	<i>Description</i>	<i>Ref.</i>	<i>Part Number</i>	<i>Qty.</i>	<i>Description</i>
1	93-8613	3	Gasket	3:9	93-8624	1	Gasket
2	94-9048	1	Insulator	3:10	93-8625	1	Float Chamber ASM
3	94-9032	1	Carburetor ASM	3:10:1	93-8626	1	Screw ASM
3:1	94-9033	1	Throttle Valve ASM	3:12	93-8627	1	Bolt
3:2	93-8617	1	Choke Valve ASM	4	94-6846	1	Clamp
3:3	94-9037	1	Jet-Pilot (No.40)	5	94-6845	1	Screw
3:4	93-8619	1	Screw ASM	6	93-8633	1	Pipe-Intake
3:5	94-9034	1	Limiter	7	93-8632	2	Bolt-Stud (6X18)
3:6	94-9035	1	Nozzle-Main	8	93-8631	2	Nut
3:7	94-9036	1	Jet-Main (No.65)	9	93-8630	1	Tube
3:7	98-8736	1	Jet-Main, #60 High Alt	10	93-8629	1	Clamp
3:7	98-8735	1	Jet-Main, #62 High Alt	11	93-8628	1	Bolt-Stud
3:8	94-6844	1	Float ASM				

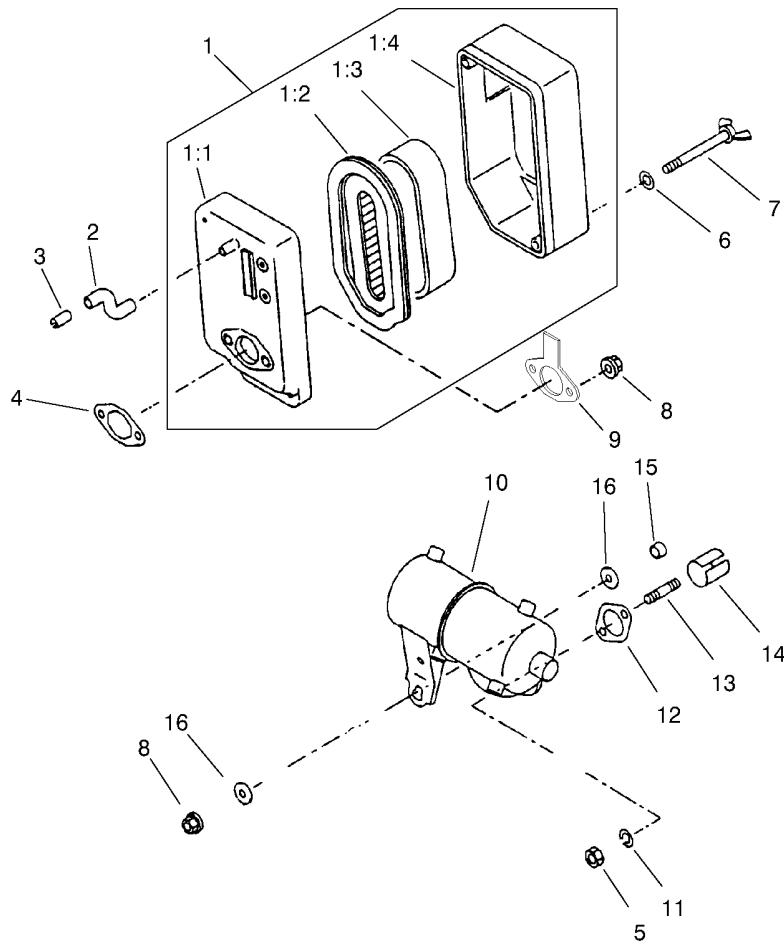

## Air Cleaner and Muffler Assembly

Ref.	Part Number	Qty.	Description
1	93-8634	1	Air Filter ASM
1:1	93-8635	1	Case Filter ASM
1:2	93-8636	1	Element-Filter, Air
1:3	93-8637	1	Element-Filter, Air
1:4	93-8638	1	Cap-Filter, Air
2	93-8659	1	Tube
3	93-8658	1	Pipe
4	93-8657	1	Gasket-Filter, Air
5	93-8656	2	Nut-Hex (6Mm)
6	93-8639	2	Washer
7	93-8640	2	Bolt
8	93-8631	3	Nut
9	93-8642	1	Plate-Filter, Air
10	98-3427	1	Muffler
11	93-8655	2	Washer-Spring (6Mm)
12	93-8654	1	Gasket-Muffler
13	94-6848	2	Bolt-Stud
14	93-8652	1	Pipe-Exhaust
15	93-8651	1	Collar
16	93-8650	2	Washer (.5X18X2.0)

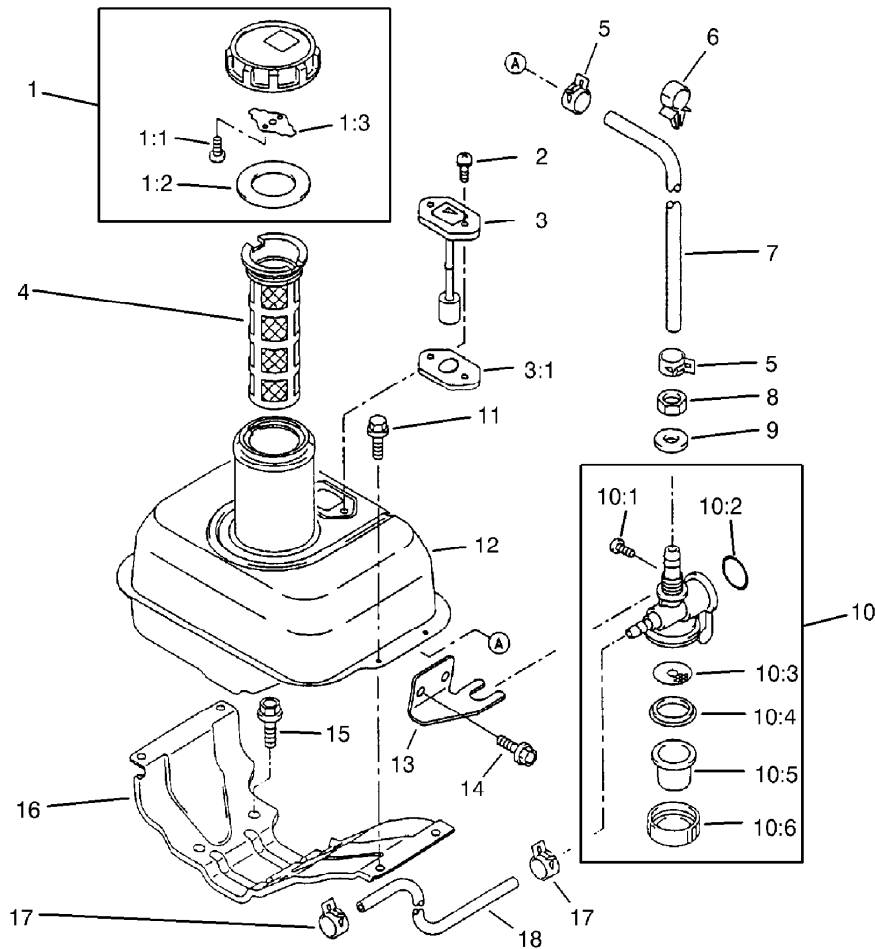

## Fuel Tank Assembly

Ref.	Part Number	Qty.	Description
1	93-8660	1	Fuel Cap ASM
1:1	93-8661	2	Screw
1:2	93-8662	1	Gasket
1:3	93-8663	1	Spring
2	93-8686	2	Screw
3	93-8685	1	Gauge-Fuel
3:1	104-2384	1	Gasket-Gauge, Fuel
4	94-6826	1	Filter-Fuel
5	93-8664	2	Clamp
6	93-8665	1	Clamp
7	93-8666	1	Tube
8	94-9042	1	Nut
9	93-8668	1	Washer-Plain (10Mm)
10	93-8669	1	Fuel Tapper ASM

Ref.	Part Number	Qty.	Description
10:1	93-8670	1	Screw
10:2	93-8671	1	O-Ring
10:3	94-6849	1	Filter-Tapper, Fuel
10:4	93-8673	1	Gasket
10:5	93-8674	1	Cup-Tapper, Fuel
10:6	93-8675	1	Nut
11	94-6838	4	Bolt-Flanged
12	104-2382	1	Tank-Fuel
13	93-8681	1	Bracket
14	93-8680	2	Bolt-Flanged
15	94-6825	4	Bolt-Flanged
16	104-2383	1	Bracket-Tank
17	93-8676	2	Clamp
18	93-8677	1	Tube

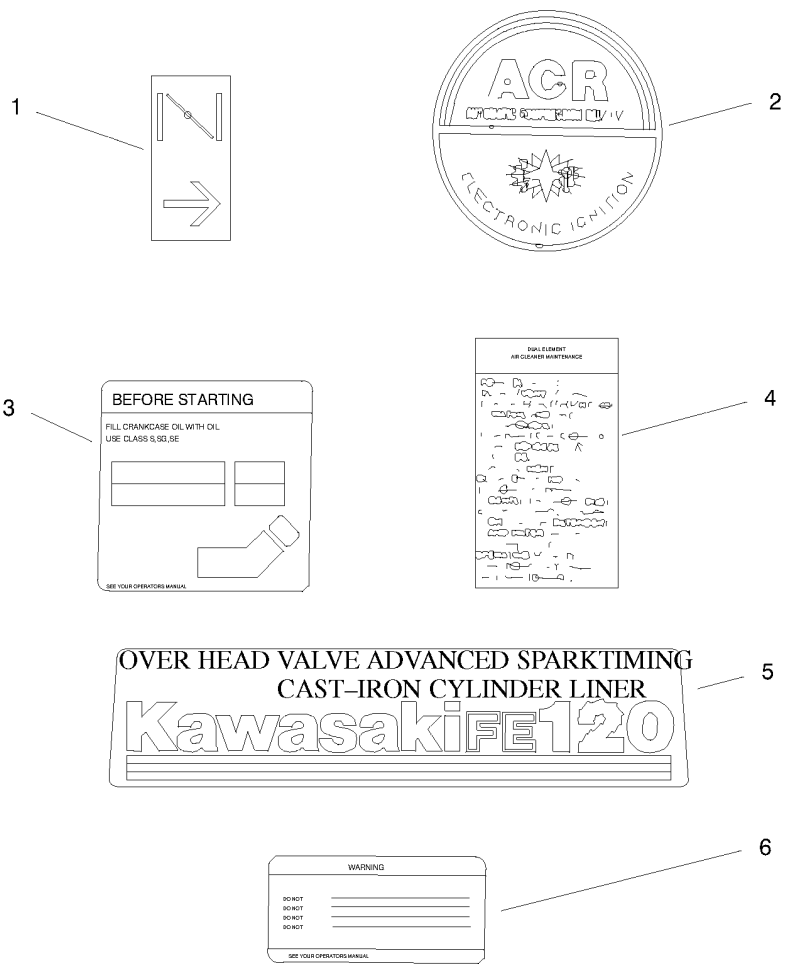

## Engine Decals

<b>Ref.</b>	<b>Part Number</b>	<b>Qty.</b>	<b>Description</b>
1	93-8687	1	Decal-Choke
2	94-9027	1	Label-Recoil
3	93-8689	1	Decal-Instructions
4	93-8690	1	Decal-Maintenance
5	94-9028	1	Label-Kawasaki
6	93-8692	1	Decal-Warning

# Attachments and Accessories

## For 04022 Greensmaster Flex 21

<b>Product Name</b>	<b>Model/Part</b>
Light Kit.....	04057
Out Front Brush Kit.....	04119
Wheel Kit.....	04123
11-Blade Cutting Unit.....	04202
Operator Presence Kit.....	105-5333

**Notes:**

**Notes:**

**Notes:**



**Count on it.**