



**Count on it.**

**Parts Catalog**

**55cm Recycler® Lawn Mower**

Model No. 20955—Serial No. 311000001 and Up

# Ordering Replacement Parts

To order replacement parts, please supply the part number, the quantity, and the description of each part desired.

## Understanding Reference Numbers

Each identified part in an illustration has a reference number. The reference number for a part also appears in the parts list, along with other information about the part.

This catalog uses two special reference number formats, one to indicate parts in a service assembly and another to indicate the quantity of a given part in an illustration.

## Service Assembly Reference Numbers

Parts in service assemblies have reference numbers in the form a:b. The a represents the reference number of the entire service assembly and the b represents a sequential number unique to each part within the service assembly.

For example, a wheel assembly might be identified by reference number 6, the tire by 6:1, the valve by 6:2, and the wheel by 6:3. When you order the assembly identified by reference number 6, you receive all parts identified by reference numbers 6:1, 6:2, and 6:3. However, you may also order any part individually. Reference numbers of this type appear in illustration and in parts lists.

## Reference Numbers Indicating Quantity

In an illustration, if a reference number indicates more than one part, the reference number has the form nX y. The n represents the quantity of the part, the X is the multiplication symbol, and the y represents the reference number.

For example, in an illustration, the reference number 2X 37 means that two of the parts identified by reference number 37 are indicated.

# List of Abbreviations

**AR:** as required

**ASM:** assembly

**BBC:** blade brake control

**BHTF:** button head thread forming

**CARR:** carriage

**CCW:** counter clockwise

**CW:** clockwise

**DEG:** degrees

**DPA:** Dual Point Adjustment

**ECM:** electronic control module

**EXT:** external

**FH:** flat head

**GA:** gauge

**HD:** heavy-duty

**HF:** hex flange

**HH:** hex head

**HHF:** hex head flange

**HHFTF:** hex head flange thread forming

**HJ:** hex jam

**HLH:** hex lag head

**HOC:** height-of-cut

**HSBH:** hex socket button head

**HSFH:** hex socket flat head

**HSH:** hex socket head

**HWH:** hex washer head

**HWTF:** hex washer head thread forming

**HYD:** hydraulic

**LH:** left hand

**LP:** Liquid Propane

**NI:** nylon insert

**NPTF:** national pipe thread fine

**PFH:** phillips flat head

**PPH:** phillips pan head

**PPHTF:** phillips pan head thread forming

**PRH:** phillips round head

**PTH:** phillips truss head

**PTO:** power-take-off

**RH:** right hand

**ROPS:** roll-over protection system

**RRB:** rear roller brush

**SFH:** slotted fillister head

**SHH:** slotted hex head

**SHWH:** slotted hex washer head

**SPH:** slotted pan head

**SQH:** square head

**SRH:** slotted round head

**STD:** standard

**TAP:** self tapping

**TTH:** torx truss head

# Contents

- Housing and Rear Door Assembly ..... 4
- Front Wheel and Height-of-Cut Assembly ..... 5
- Transmission and Rear Wheel Drive Assembly ..... 6
- Engine and Blade Assembly ..... 7
- Upper Handle Assembly ..... 8
- Rear Bag Assembly ..... 9
- Attachments and Accessories ..... 10

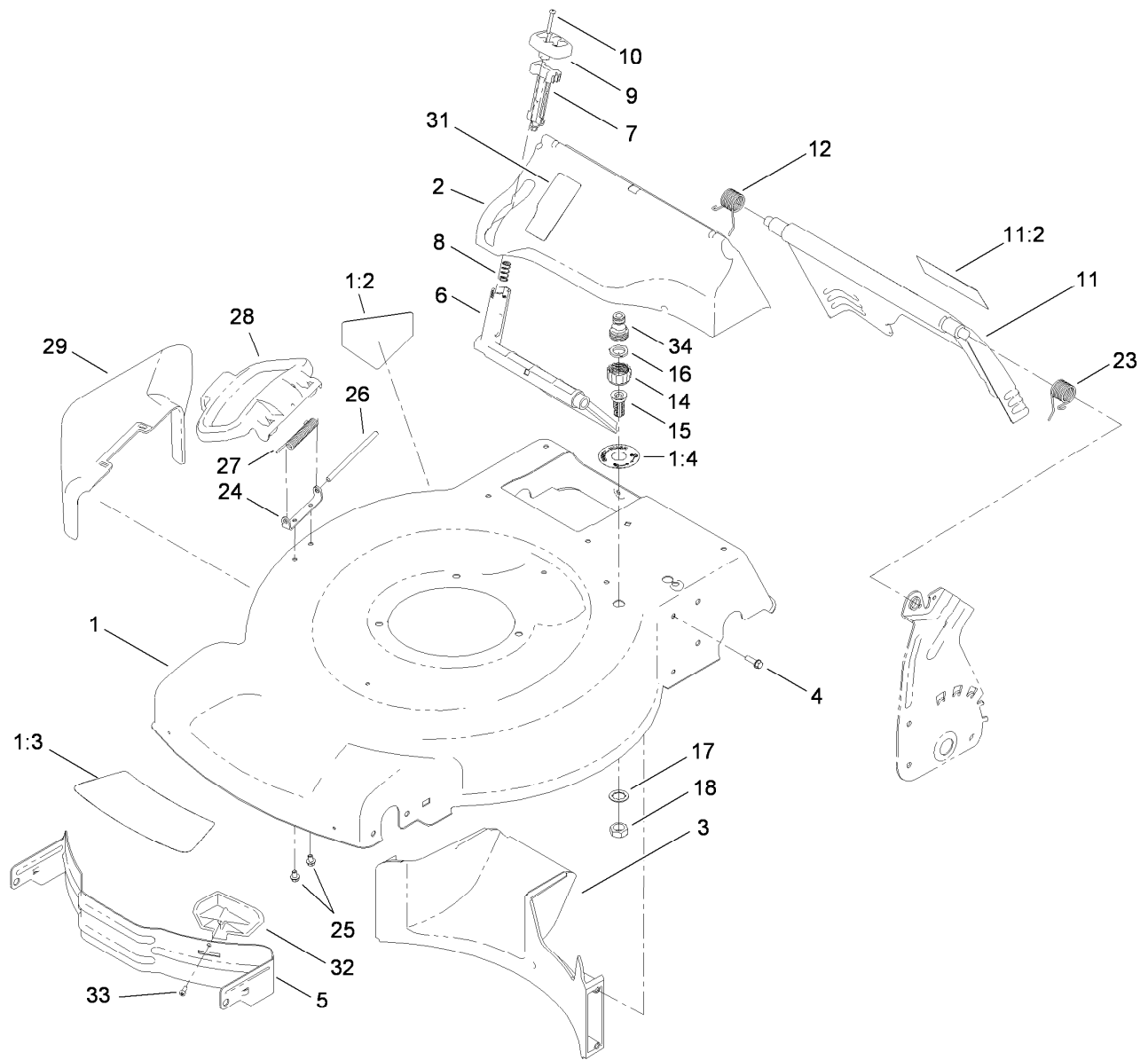

## Housing and Rear Door Assembly

| Ref. | Part Number | Qty. | Description                 | Ref. | Part Number | Qty. | Description               |
|------|-------------|------|-----------------------------|------|-------------|------|---------------------------|
| 1    | 119-0282    | 1    | Housing ASM                 | 15   | 112-6400    | 1    | Port-Washout              |
| 1:2  | 112-8760    | 1    | Decal-Danger                | 16   | 112-6438    | 1    | Washer-Seal, Washout Port |
| 1:3  | 119-0283    | 1    | Decal-Recycler              | 17   | 3254-5      | 1    | Washer-Tooth, Internal    |
| 1:4  | 112-8867    | 1    | Decal-Port, Washout         | 18   | 3218-6      | 1    | Nut-Jam                   |
| 2    | 115-4677    | 1    | Chute-Recycle               | 23   | 115-2859    | 1    | Spring-Torsion            |
| 3    | 114-7961    | 1    | Baffle-Rear                 | 24   | 112-6416    | 1    | Bracket-Cover             |
| 4    | 46-8091     | 9    | Screw-HWH                   | 25   | 99-8445     | 2    | Screw-HWH                 |
| 5    | 115-4667-01 | 1    | Baffle-Front                | 26   | 99-5291     | 1    | Rod-Cover                 |
| 6    | 114-7960    | 1    | Deflector-Recycle           | 27   | 99-5293     | 1    | Spring-Torsion            |
| 7    | 114-7959    | 1    | Latch-Recycle               | 28   | 115-8449    | 1    | Deflector-Side            |
| 8    | 117-1031    | 1    | Spring-Compression          | 29   | 115-8447    | 1    | Chute-Discharge, Side     |
| 9    | 114-7958    | 1    | Knob-Recycle                | 31   | 119-0305    | 1    | Decal-Bag On Demand       |
| 10   | 32104-120   | 2    | Screw-PPH                   | 32   | 115-4672    | 1    | Kicker-Front              |
| 11   | 114-7992    | 1    | Rear Door ASM               | 33   | 32144-111   | 1    | Screw-PPH                 |
| 11:2 | 114-7982    | 1    | Decal-Warning               | 34   | 112-6437    | 1    | Adapter-Connect, Quick    |
| 12   | 114-7924    | 1    | Spring-Torsion              |      |             |      |                           |
| 14   | 112-6401    | 1    | Coupling-Hose, Washout Port |      |             |      |                           |

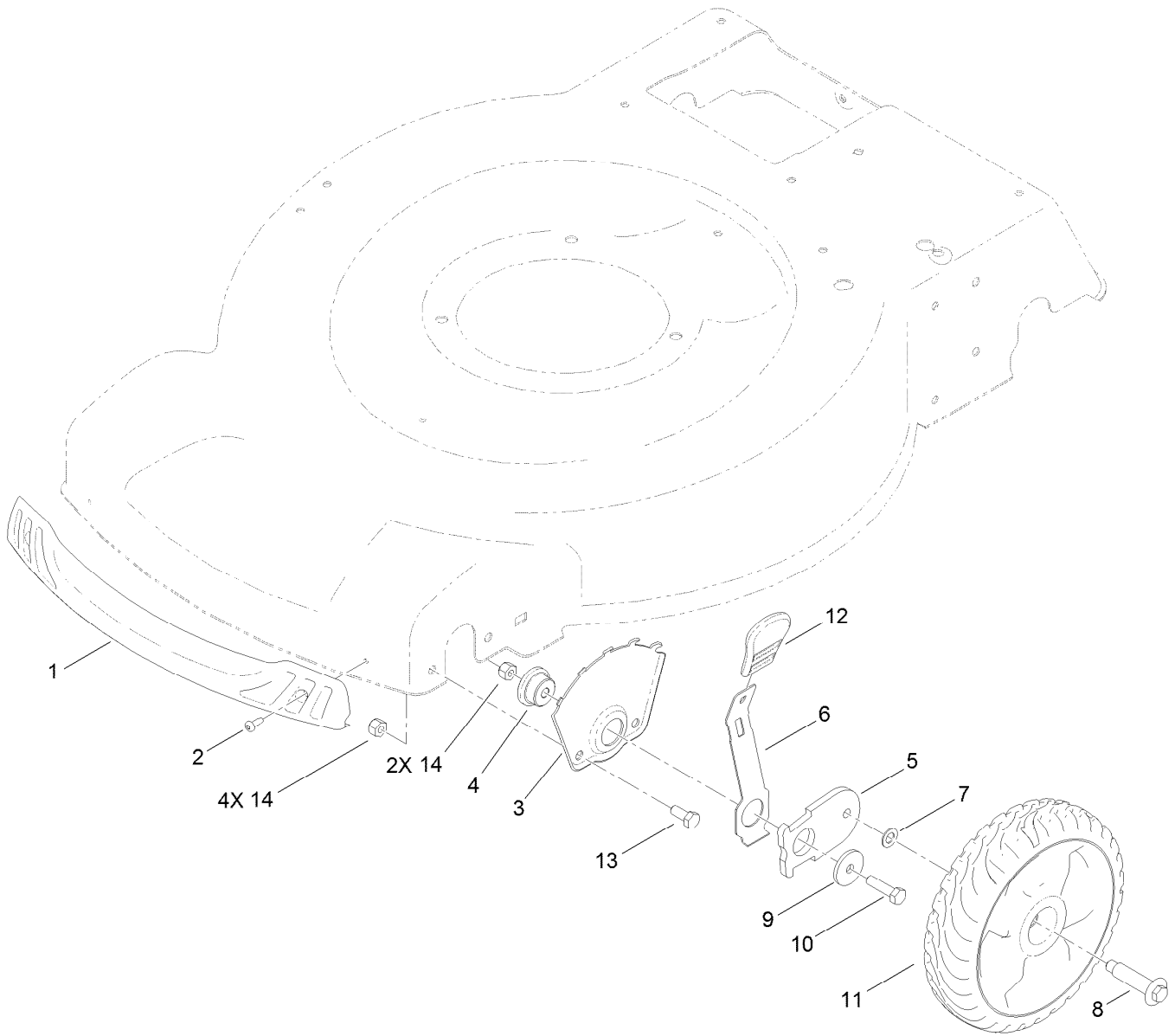

## Front Wheel and Height-of-Cut Assembly

| <i>Ref.</i> | <i>Part Number</i> | <i>Qty.</i> | <i>Description</i>   |
|-------------|--------------------|-------------|----------------------|
| 1           | 114-7987           | 1           | Bumper               |
| 2           | 105-6849           | 2           | Screw-Thread Forming |
| 3           | 115-1956-03        | 2           | Plate-HOC, Front     |
| 4           | 105-1818           | 2           | Bushing-Mount, HOC   |
| 5           | 105-1807           | 2           | Arm-Pivot, Front     |
| 6           | 105-1809           | 2           | Arm-Spring           |
| 7           | 40-1940            | 2           | Washer               |
| 8           | 614650             | 2           | Bolt-Shoulder        |
| 9           | 105-3048           | 2           | Washer-Flat          |
| 10          | 322-6              | 2           | Screw-HH             |
| 11          | 115-2894           | 2           | 8 Inch Wheel ASM     |
| 12          | 110-0549           | 2           | Knob-HOC             |
| 13          | 322-3              | 4           | Screw-HH             |
| 14          | 3296-29            | 6           | Nut-Lock, NI         |

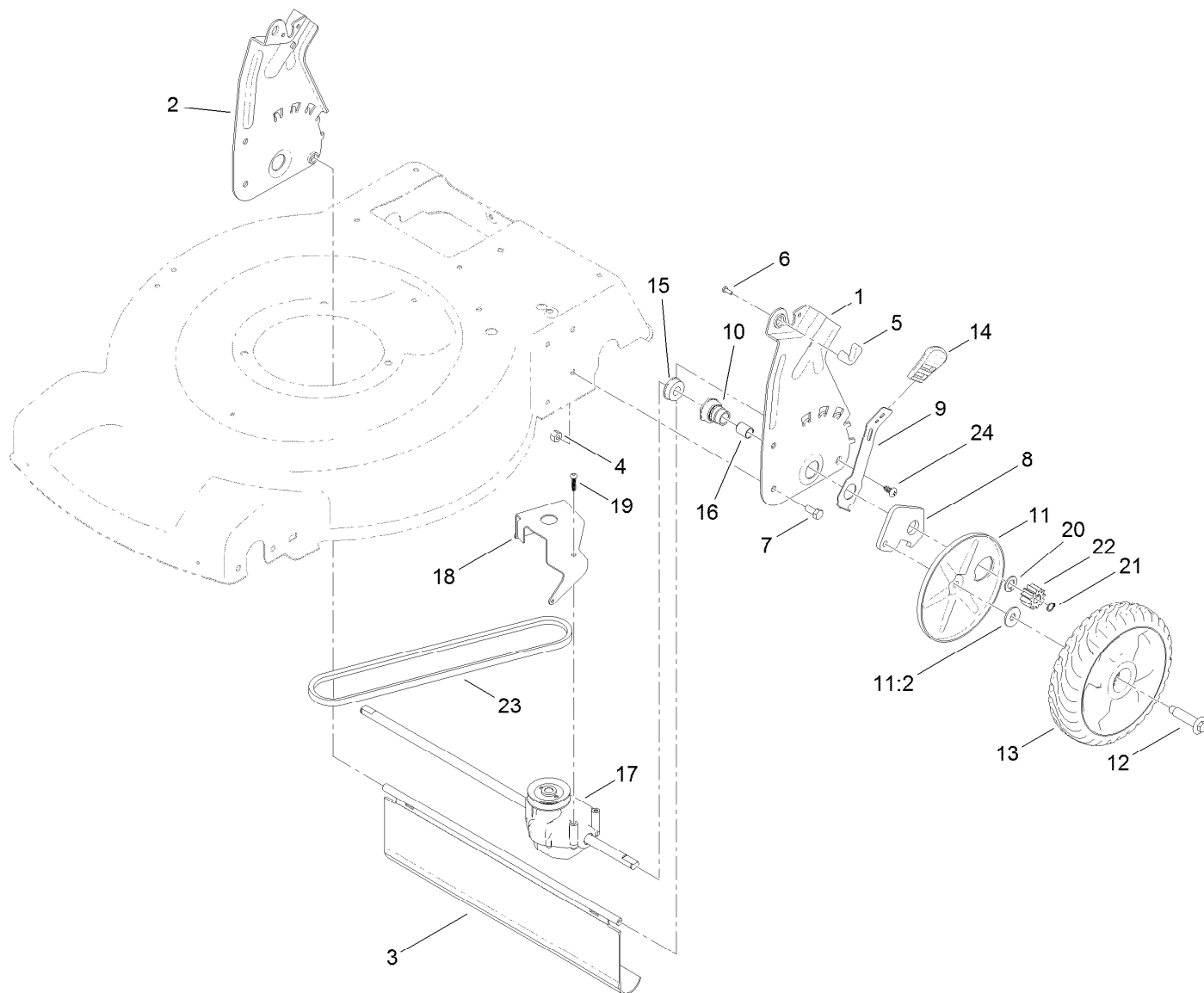

## Transmission and Rear Wheel Drive Assembly

| <i>Ref.</i> | <i>Part Number</i> | <i>Qty.</i> | <i>Description</i>    | <i>Ref.</i> | <i>Part Number</i> | <i>Qty.</i> | <i>Description</i>    |
|-------------|--------------------|-------------|-----------------------|-------------|--------------------|-------------|-----------------------|
| 1           | 114-7955-03        | 1           | Plate-Rear, LH (HOC)  | 13          | 115-4695           | 2           | 8 Inch Wheel Gear ASM |
| 2           | 114-7956-03        | 1           | Plate-Rear, RH (HOC)  | 14          | 110-0549           | 2           | Knob-HOC              |
| 3           | 115-2893           | 1           | Shield-Trailing       | 15          | 104-8699           | 2           | Bearing-Ball          |
| 4           | 3296-29            | 4           | Nut-Lock, NI          | 16          | 108-9782           | 2           | Bushing-Sleeve        |
| 5           | 115-8406           | 2           | Anchor-Bag            | 17          | 115-4652           | 1           | Transmission          |
| 6           | 105-9437           | 2           | Screw-PPH             | 18          | 114-7977-03        | 1           | Bracket-Transmission  |
| 7           | 322-3              | 4           | Screw-HH              | 19          | 120-0185           | 3           | Screw-Pan Head, T20   |
| 8           | 108-9781           | 2           | Arm-Pivot, Rear       | 20          | 110-7191           | 2           | Washer-Thrust         |
| 9           | 108-9780           | 2           | Arm-Spring            | 21          | 32151-61           | 2           | Ring-Retaining        |
| 10          | 108-9779           | 2           | Retainer-Bushing, HOC | 22          | 115-4668           | 2           | Gear-Pinion, 12T      |
| 11          | 110-1792           | 2           | Wheel Cover ASM       | 23          | 115-4669           | 1           | Belt-V                |
| 11:2        | 614426             | 1           | Washer-Stepped        | 24          | 117-1092           | 2           | Screw-PTH             |
| 12          | 614650             | 2           | Bolt-Shoulder         |             |                    |             |                       |

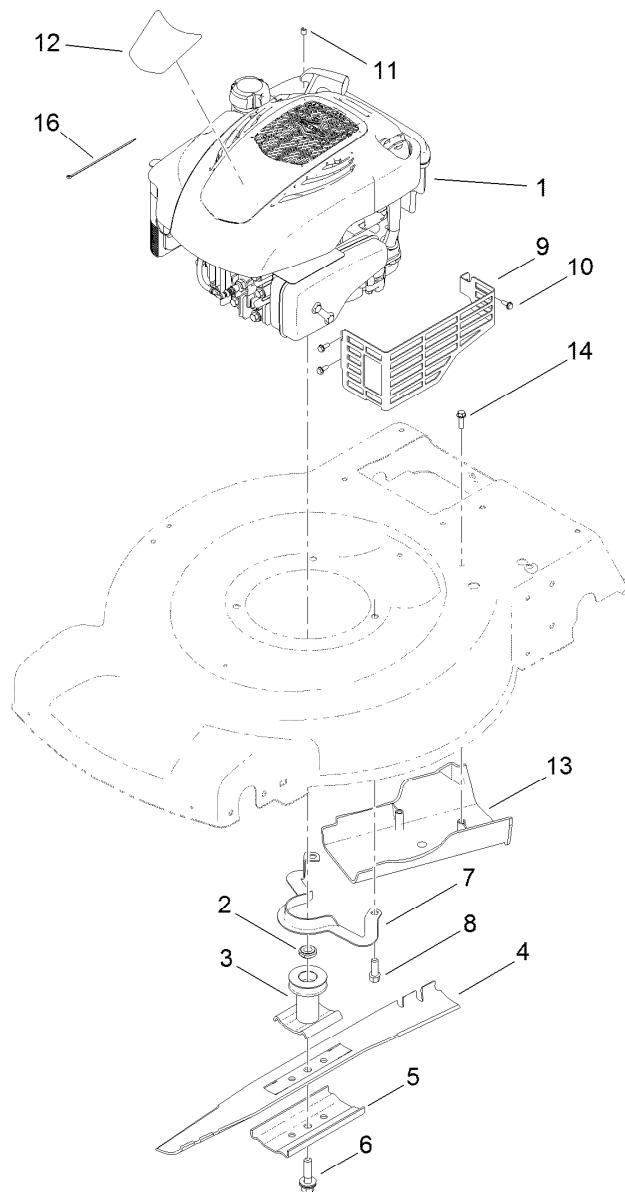

## Engine and Blade Assembly

| Ref. | Part Number | Qty. | Description                      |
|------|-------------|------|----------------------------------|
| 1    |             | 1    | Engine-Briggs, 126T02-0325-B1 ●■ |
| 2    | 106-3999    | 1    | Spacer-Driver                    |
| 3    | 106-3987    | 1    | Blade Driver ASM                 |
| 4    | 108-9783-03 | 1    | Blade                            |
| 5    | 105-6848-03 | 1    | Accelerator-Blade                |
| 6    | 105-8579    | 1    | Bolt-Blade                       |
| 7    | 105-3030-03 | 1    | Guide-Belt                       |
| 8    | 95-1726     | 3    | Screw-Taptite                    |
| 9    | 104-7577-03 | 1    | Shield-Muffler                   |
| 10   | 32144-1     | 3    | Screw-Taptite                    |
| 11   | 2210-316    | 1    | Stop-Rope                        |
| 12   | 120-1935    | 1    | Decal-Shroud                     |
| 13   | 114-7937    | 1    | Cover-Belt                       |
| 14   | 46-8091     | 2    | Screw-HWH                        |
| 16   | 110-7409    | 1    | Tie-Cable, Motor                 |

● Not serviced separately

■ Obtain parts from [www.briggsandstratton.com](http://www.briggsandstratton.com)

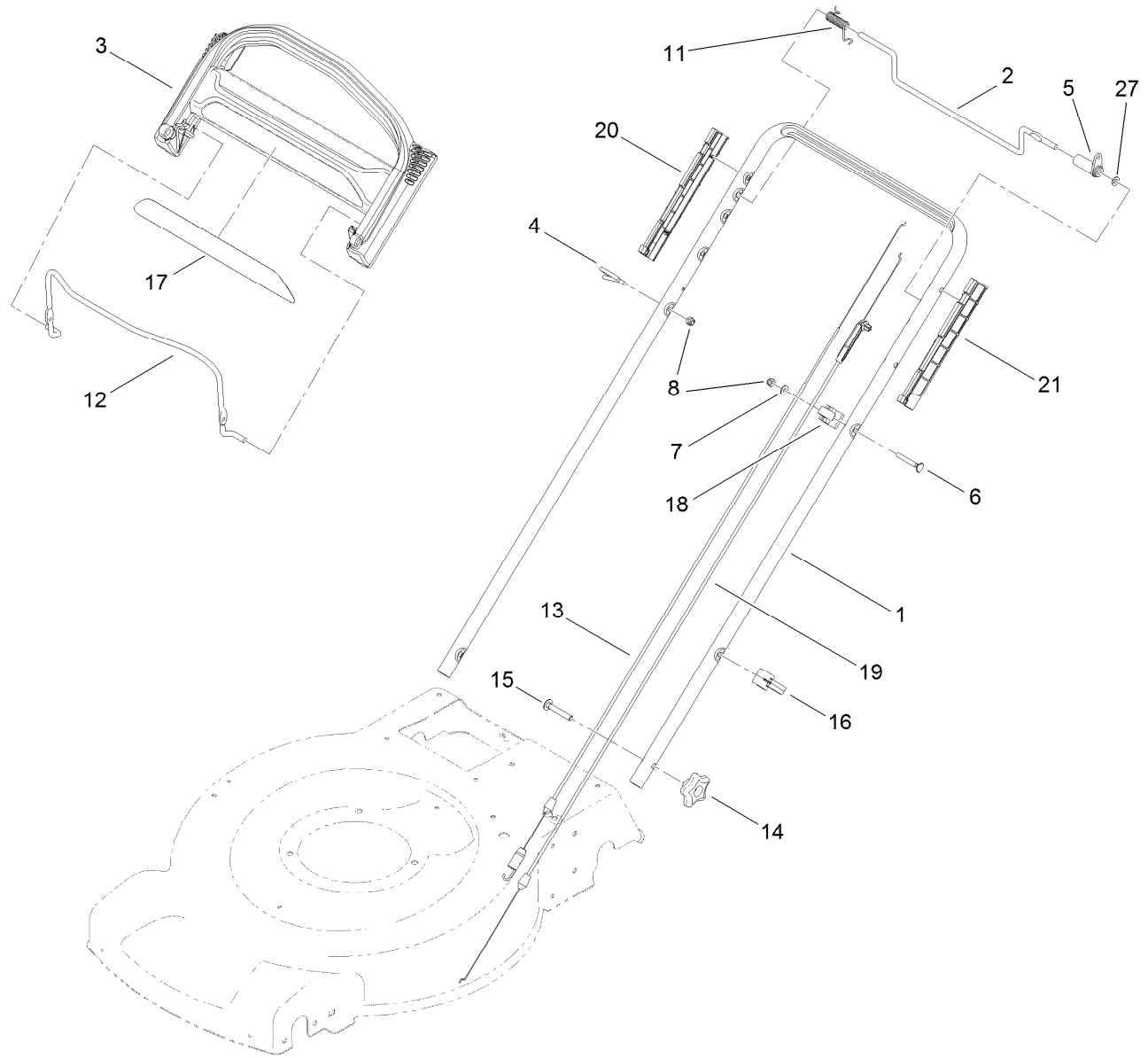

## Upper Handle Assembly

| <i>Ref.</i> | <i>Part Number</i> | <i>Qty.</i> | <i>Description</i>    | <i>Ref.</i> | <i>Part Number</i> | <i>Qty.</i> | <i>Description</i>   |
|-------------|--------------------|-------------|-----------------------|-------------|--------------------|-------------|----------------------|
| 1           | 119-3810-05        | 1           | Handle                | 13          | 115-8435           | 1           | Cable-Traction       |
| 2           | 99-1588            | 1           | Bar-Control, Traction | 14          | 117-5976           | 2           | Knob-Handle, Locking |
| 3           | 104-8678           | 1           | Handle-Control        | 15          | 3230-6             | 2           | Screw-CARR           |
| 4           | 86-9671            | 1           | Guide-Rope            | 16          | 114-7988           | 1           | Guide-Cable          |
| 5           | 99-1589            | 1           | Lever-Traction        | 17          | 120-3911           | 1           | Decal-Ads, Handle    |
| 6           | 95-4453            | 1           | Screw                 | 18          | 99-5239            | 1           | Anchor-Cable         |
| 7           | 3256-1             | 1           | Washer-Flat           | 19          | 115-8437           | 1           | Cable-Brake          |
| 8           | 3296-73            | 2           | Nut-Lock, NI          | 20          | 105-6841           | 1           | Guide-RH             |
| 11          | 104-8690           | 1           | Spring-Torsion        | 21          | 105-6842           | 1           | Guide-LH             |
| 12          | 104-8679-03        | 1           | Bail-Brake            | 27          | 3256-23            | 1           | Washer-Flat          |



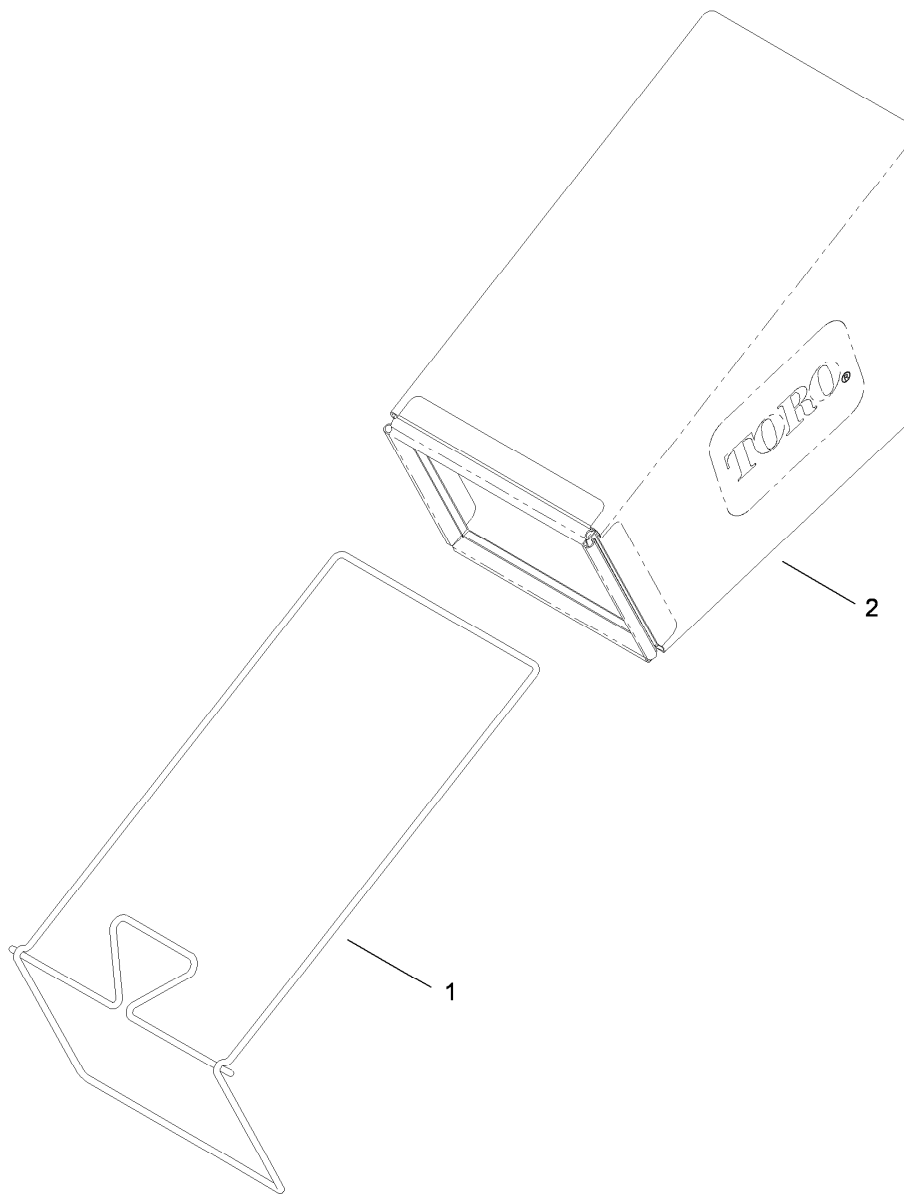

## Rear Bag Assembly

| <i>Ref.</i> | <i>Part Number</i> | <i>Qty.</i> | <i>Description</i> |
|-------------|--------------------|-------------|--------------------|
| 1           | 114-2679-03        | 1           | Frame-Bag          |
| 2           | 115-4673           | 1           | Grass Bag ASM      |

# Attachments and Accessories

## For 20955 55cm Recycler Lawn Mower

**Product Name**

**Model/Part**

|                                 |          |
|---------------------------------|----------|
| Traction Assist Handle Kit..... | 108-8120 |
| 22 inch Blade Kit.....          | 59534    |

**Notes:**



**Count on it.**