



**WHEEL HORSE<sup>®</sup>**  
Garden Tractor

**36" TILLER**

Model No. 79370-6900001 & Up

---

**Parts Catalog**

## ORDERING REPLACEMENT PARTS

To order replacement parts, please supply: the part number, the quantity, and the description of each part desired.

## Part Description Abbreviations

Part descriptions in this catalog may include the following abbreviations.

Abbreviation	Meaning	Abbreviation	Meaning
AR .....	as required	HWHTF .....	hex washer head thread forming
ASM .....	assembly	INCL .....	includes
CARR .....	carriage	LH .....	left hand
DEG .....	degrees	PH .....	pan head
FH .....	flat head	PPH .....	Phillips pan head
GA .....	gauge	PTO .....	power take off
HF .....	hex flange	RH .....	right hand
HFV .....	hex flange washer	SFH .....	slotted fillister head
HH .....	hex head	SH .....	square head
HHF .....	hex head flange	SHWH .....	slotted hex washer head
HHST .....	hex head self tapping	SPH .....	slotted pan head
HJ .....	hex jam	STD .....	standard
HOC .....	height-of-cut	TAP .....	self tapping
HS .....	hex socket	TH .....	truss head
HSBH .....	hex socket button head	TTH .....	Torx truss head
HSFH .....	hex socket flat head	WH .....	wing head
HSH .....	hex socket head		
HWH .....	hex washer head		

## Important Format Explanations

This catalog uses special formats to convey information in illustrations and parts lists. Specifically, one format is used in conjunction with service assemblies and another with quantities associated with reference numbers.

### Service Assemblies

Parts within service assemblies have reference numbers in the form *X:Y*. *X* is the reference number of the service assembly and *Y* is a sequential number unique to each part within the service assembly.

For example, a wheel assembly might be identified by reference number 6, the tire by 6:1, the valve by 6:2, and the wheel by 6:3. When you order the assembly identified by reference number 6, you receive all parts identified by reference numbers 6:1, 6:2, and 6:3. However, you may also order any part individually.

Reference numbers of this type appear in part lists and as callouts in illustrations.

### Reference Numbers with Quantities

Illustrations may have a quantity in parentheses next to a reference number, in the form *X (Y)*. *X* is the reference number. *Y* in parentheses is the quantity of the part identified by the reference number.

For example, the illustration callout 4 (2) indicates that two parts are used in that instance.

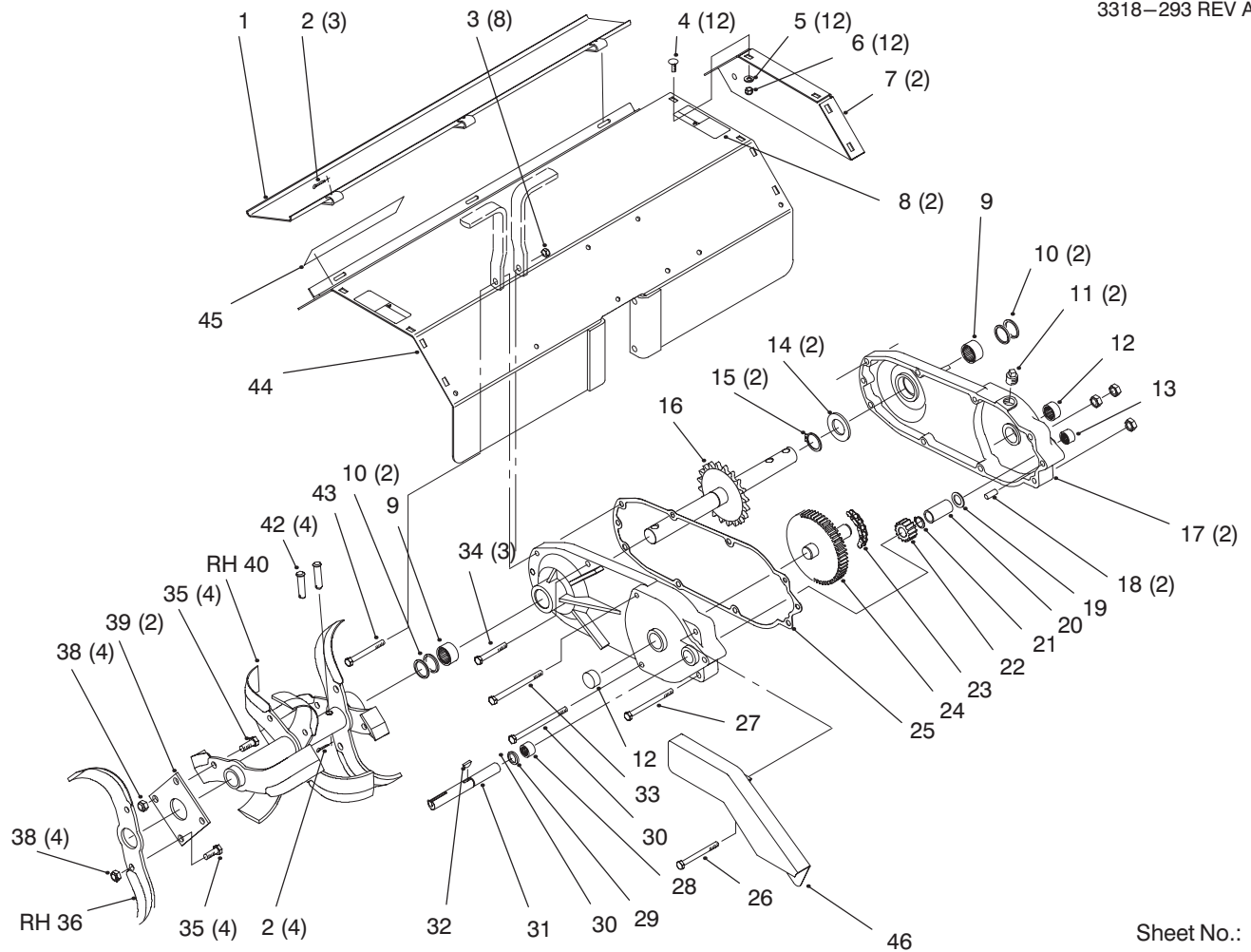

Sheet No.: 2

## Guard, Shield, Gear Case & Tines

Ref. No.	Part No.	Description	No. Used	Ref. No.	Part No.	Description	No. Used
1	93-1609-01	Panel	1	25	83-3330	Gasket-Transmission	1
2	3272-11	Pin-Cotter	7	26	323-42	Screw-HH	1
3	3296-39	Nut-Lock	8	27	323-23	Screw-HH	1
4	3230-1	Screw-CARR	12	28	1540	Bearing-Needle	1
5	3256-23	Washer-Flat	12	29	100441	Seal-Oil	1
6	3296-29	Nut-Hex Lock	12	30	323-25	Screw-HH	1
7	93-1605-01	Cover-End	2	31	104387	Shaft-Input	1
8	92-7112	Decal-Danger	2	32	3257-5	Key-Woodruff	1
9	6838	Bearing-Needle	2	33	323-21	Screw-HH	1
10	103118	Seal-Oil	4	34	323-13	Screw-HH	3
11	281-3	Plug-Pipe	2	35	324-4	Screw-HH	8
12	1532	Bearing-Needle	2	36	92-1653-03	Tine-RH	1
13	1529	Bearing-Needle	1	37	93-1604-03	Tine-LH	1
14	106011	Washer-Flat	2	38	3296-48	Nut-Lock	8
15	32120-33	Ring-Retaining	2	39	93-1601-03	Plate-Mounting	2
16	106009	Shaft/Sprocket Asm	1	40	93-1602-03	Tine-Welded RH	1
17	93-1600-01	Gearcase-Half	2	41	93-1603-03	Tine-Welded LH	1
18	32121-41	Pin-Roll	2	42	9208	Pin-Clevis	4
19	1535	Washer-Thrust	1	43	323-15	Screw-HH	1
20	83-3340	Tube-Spacer	1	44	92-6514-01	Shield / Decal Asm (Incl. Ref. #8)	1
21	32120-72	Ring-Retaining	1	45	92-8748	Decal-Attachment	1
22	3528	Gear-Pinion	1	46	93-9279	Tiller Guard	1
23	6848	Chain-Sprocket	1				
24	106007	Shaft/Gear/Sprocket	1				

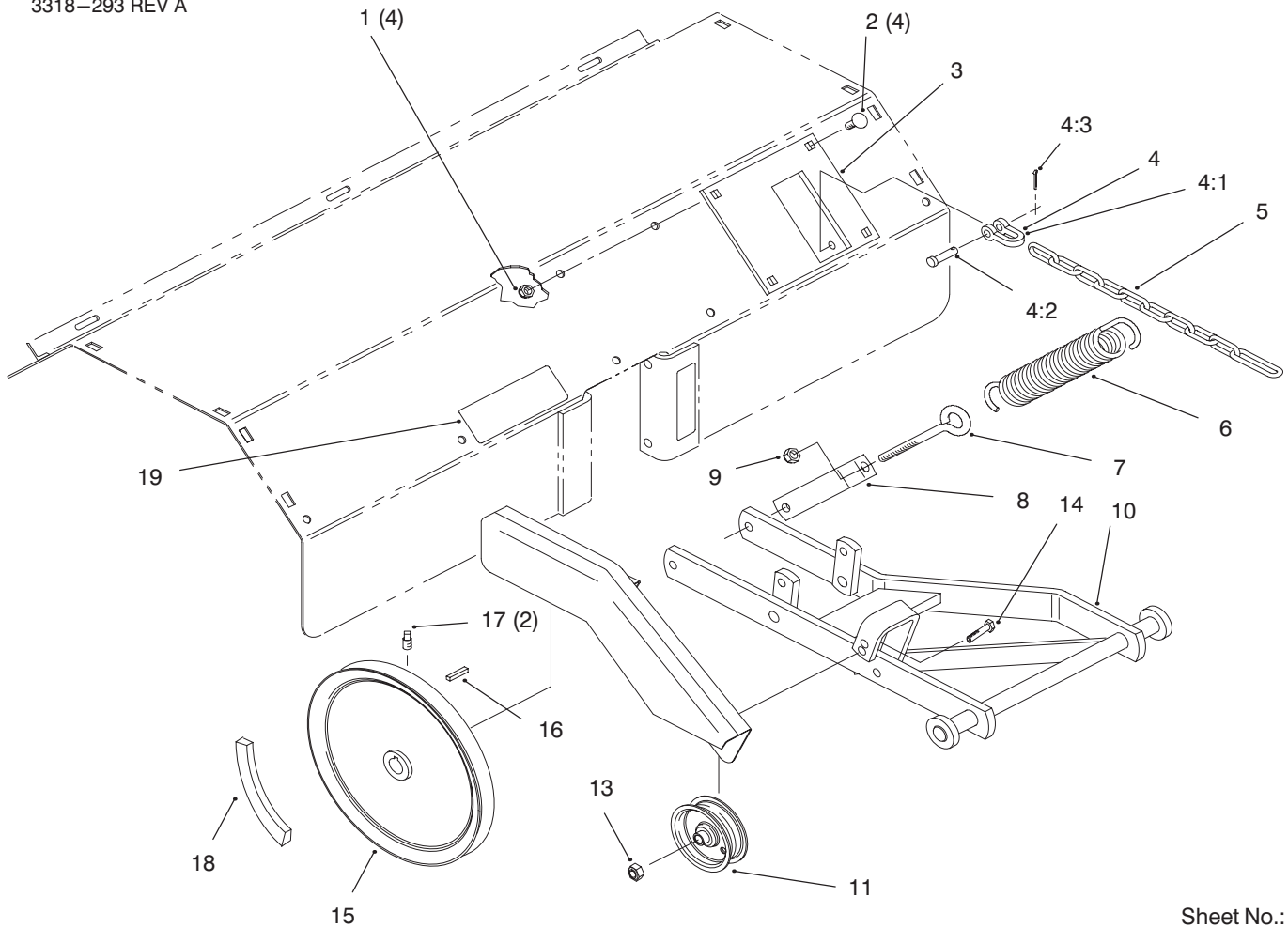

Sheet No.: 3

## Hitch, Drive & Idler Pulleys

Ref. No.	Part No.	Description	No. Used
1	3296-29	Nut-Hex Lock	4
2	3230-1	Screw-CARR	4
3	93-1608-01	Plate	1
4	79-2280	Clevis & Pins Asm (Incl. Ref.,4:1,4:2,4:3)	1
4:1		Clevis	1
4:2		Pin-Clevis	1
4:3		Pin-Cotter	1
5	110046	Chain-Lift	1
6	4629	Spring-Extension	1
7	100653	Eyebolt	1

Ref. No.	Part No.	Description	No. Used
8	93-1606-01	Bracket-Spring	1
9	3296-39	Nut-Lock	1
10	93-1607	Hitch	1
11	92-7104	Pulley - Idler	1
13	32146-2	Nut - Lock	1
14	9114044	Screw - HH	1
15	93-0345	Pulley	1
16	1005	Key - Straight	1
17	3242-2	Screw - Set	2
18	110265	V-Belt	1

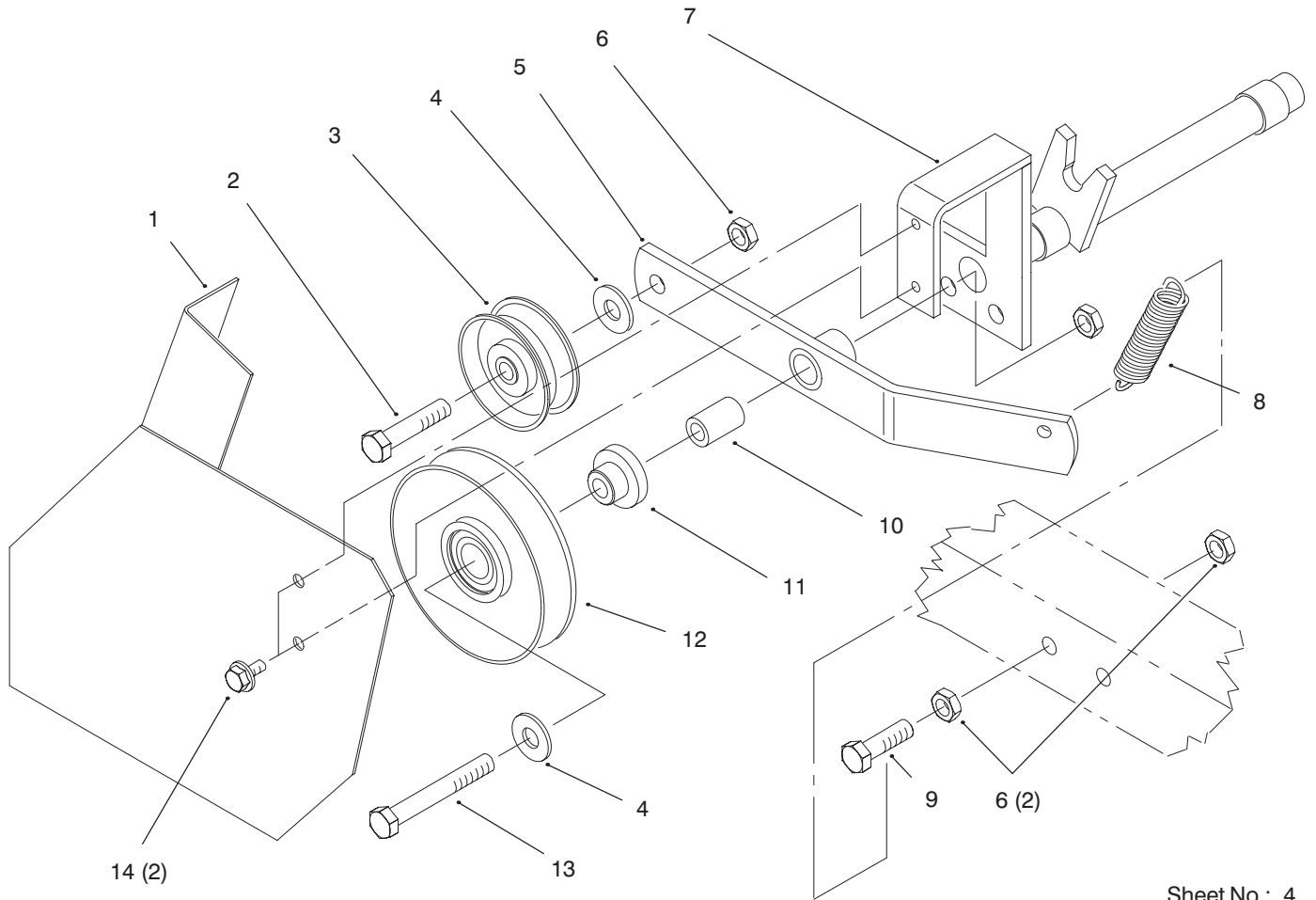

Sheet No.: 4

### Mid Hitch Idler Asm

Ref. No.	Part No.	Description	No. Used
1	110039	Guard	1
2	323-9	Screw-HH	1
3	MW8821	Pulley-Idler	1
4	3256-4	Washer-Flat	2
5	92-4082	Arm	1
6	32146-2	Nut-Lock	4
7	110008	Support	1

Ref. No.	Part No.	Description	No. Used
8	6135	Spring-Extension	1
9	323-7	Screw-HH	1
10	102025	Spacer	1
11	83-2950	Spacer	1
12	92-7103	Pulley-Idler	1
13	323-13	Screw-HH	1
14	9266714	Screw-HWHTF	2

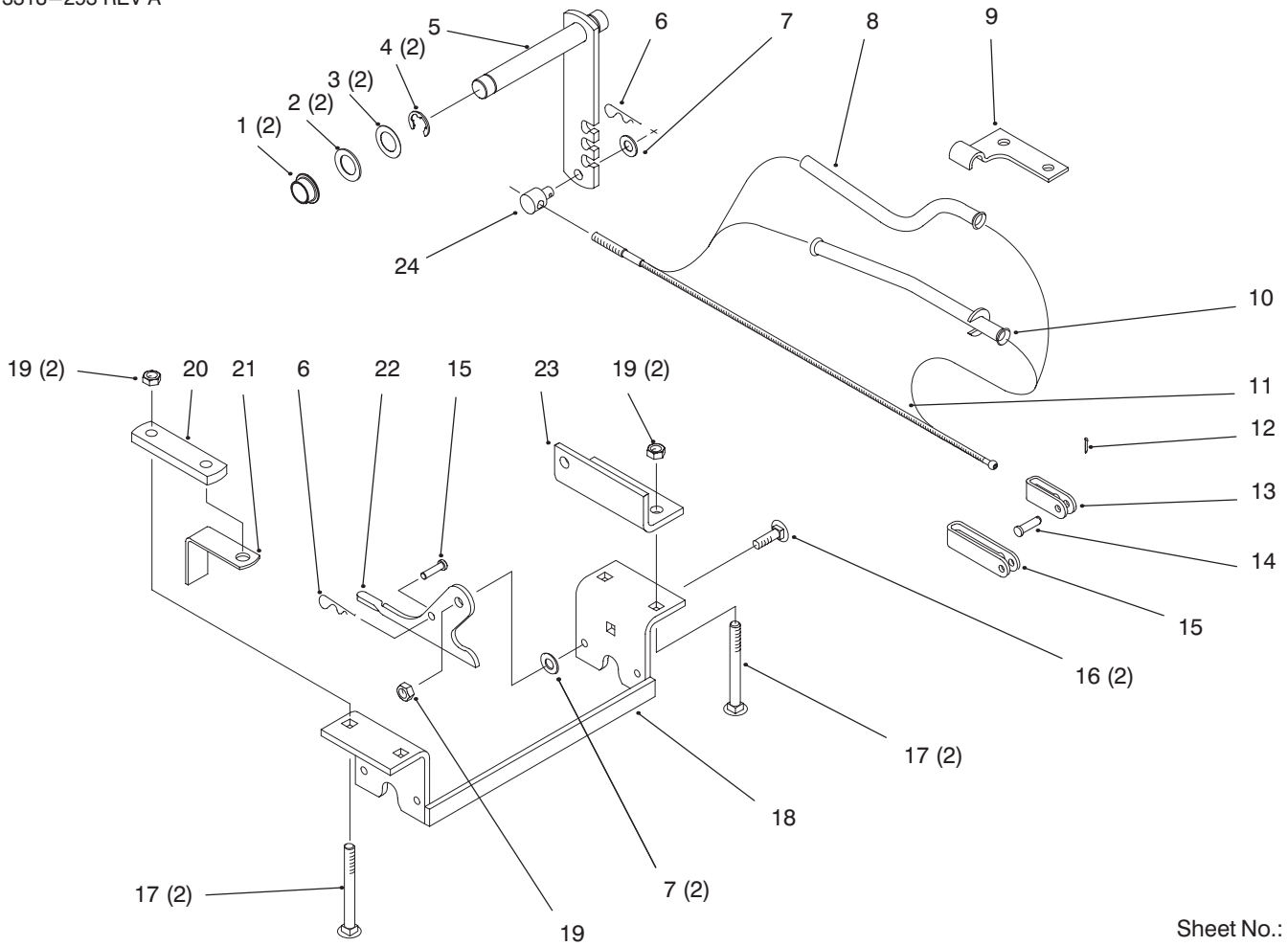

Sheet No.: 5

### Rear Axle Mount Hitch

Ref. No.	Part No.	Description	No. Used
1	108519	Bushing	2
2	1278	Washer-Shim	2
3	5210	Washer-Shim	2
4	5618	E-Ring	2
5	110044	Lever	1
6	9335044	Hairpin	3
7	3256-24	Washer-Flat	3
8	108315	Tube-Conduit, Hydro	1
9	108903	Clamp-Conduit	1
10	105845	Conduit Tube, 8 Speed	1
11	108144	Cable-Control	1
12	3272-1	Pin-Cotter	1

Ref. No.	Part No.	Description	No. Used
13	108145	Clevis-Short, 8 Speed	1
14	9321204	Pin-Clevis	3
15	108143	Clevis-Long, Hydro	1
16	3231-2	Screw-CARR	2
17	3231-11	Screw-CARR	4
18	104659	Bracket	1
19	32146-2	Nut-Lock	6
20	3697	Link-Bracket	1
21	7713	Spacer-Bracket	2
22	104657	Handle-Latch	2
23	108485	Link-Bracket	1
24	104524	Trunnion	1

# TORO PART NUMBER INDEX

3318-293A

Part No.	Description	Pg. No.	Ref. No.	Qty.	Part No.	Description	Pg. No.	Ref. No.	Qty.
1005	Key – Straight	2	16	1	92-6514-01	Shield / Decal Asm	1	44	1
1278	Washer–Shim	4	2	2	92-7103	Pulley–Idler	3	12	1
1529	Bearing–Needle	1	13	1	92-7104	Pulley – Idler	2	11	1
1532	Bearing–Needle	1	12	2	92-7112	Decal–Danger	1	8	2
1535	Washer–Thrust	1	19	1	92-8748	Decal–Attachment	1	45	1
1540	Bearing–Needle	1	28	1	93-0345	Pulley	2	15	1
3528	Gear–Pinion	1	22	1	93-1600-01	Gearcase–Half	1	17	2
3697	Link–Bracket	4	20	1	93-1601-03	Plate–Mounting	1	39	2
4629	Spring–Extension	2	6	1	93-1602-03	Tine–Welded RH	1	40	1
5210	Washer–Shim	4	3	2	93-1603-03	Tine–Welded LH	1	41	1
5618	E–Ring	4	4	2	93-1604-03	Tine–LH	1	37	1
6135	Spring–Extension	3	8	1	93-1605-01	Cover–End	1	7	2
6838	Bearing–Needle	1	9	2	93-1606-01	Bracket–Spring	2	8	1
6848	Chain–Sprocket	1	23	1	93-1607	Hitch	2	10	1
7713	Spacer–Bracket	4	21	2	93-1608-01	Plate	2	3	1
9208	Pin–Clevis	1	42	4	93-1609-01	Panel	1	1	1
100441	Seal–Oil	1	29	1	93-9279	Tiller Guard	1	46	1
100653	Eyebolt	2	7	1	281-3	Plug–Pipe	1	11	2
102025	Spacer	3	10	1	323-7	Screw–HH	3	9	1
103118	Seal–Oil	1	10	4	323-9	Screw–HH	3	2	1
104387	Shaft–Input	1	31	1	323-13	Screw–HH	3	13	1
104524	Trunnion	4	24	1	323-13	Screw–HH	1	34	3
104657	Handle–Latch	4	22	2	323-15	Screw–HH	1	43	1
104659	Bracket	4	18	1	323-21	Screw–HH	1	33	1
105845	Conduit Tube, 8 Speed	4	10	1	323-23	Screw–HH	1	27	1
106007	Shaft/Gear/Sprocket	1	24	1	323-25	Screw–HH	1	30	1
106009	Shaft/Sprocket Asm	1	16	1	323-42	Screw–HH	1	26	1
106011	Washer–Flat	1	14	2	324-4	Screw–HH	1	35	8
108143	Clevis–Long, Hydro	4	15	1	3230-1	Screw–CARR	2	2	4
108144	Cable–Control	4	11	1	3230-1	Screw–CARR	1	4	12
108145	Clevis–Short, 8 Speed	4	13	1	3231-2	Screw–CARR	4	16	2
108315	Tube–Conduit, Hydro	4	8	1	3231-11	Screw–CARR	4	17	4
108485	Link–Bracket	4	23	1	3242-2	Screw – Set	2	17	2
108519	Bushing	4	1	2	3256-4	Washer–Flat	3	4	2
108903	Clamp–Conduit	4	9	1	3256-23	Washer–Flat	1	5	12
110008	Support	3	7	1	3256-24	Washer–Flat	4	7	3
110039	Guard	3	1	1	3257-5	Key–Woodruff	1	32	1
110044	Lever	4	5	1	3272-1	Pin–Cotter	4	12	1
110046	Chain–Lift	2	5	1	3272-11	Pin–Cotter	1	2	7
110265	V–Belt	2	18	1	3296-29	Nut–Hex Lock	2	1	4
9114044	Screw – HH	2	14	1	3296-29	Nut–Hex Lock	1	6	12
9266714	Screw–HWHTF	3	14	2	3296-39	Nut–Lock	1	3	8
9321204	Pin–Clevis	4	14	3	3296-39	Nut–Lock	2	9	1
9335044	Hairpin	4	6	3	3296-48	Nut–Lock	1	38	8
MW8821	Pulley–Idler	3	3	1	32120-33	Ring–Retaining	1	15	2
79-2280	Clevis & Pins Asm	2	4	1	32120-72	Ring–Retaining	1	21	1
83-2950	Spacer	3	11	1	32121-41	Pin–Roll	1	18	2
83-3330	Gasket–Transmission	1	25	1	32146-2	Nut – Lock	2	13	1
83-3340	Tube–Spacer	1	20	1	32146-2	Nut–Lock	3	6	4
92-1653-03	Tine–RH	1	36	1	32146-2	Nut–Lock	4	19	6
92-4082	Arm	3	5	1					

\*Not Illustrated

