

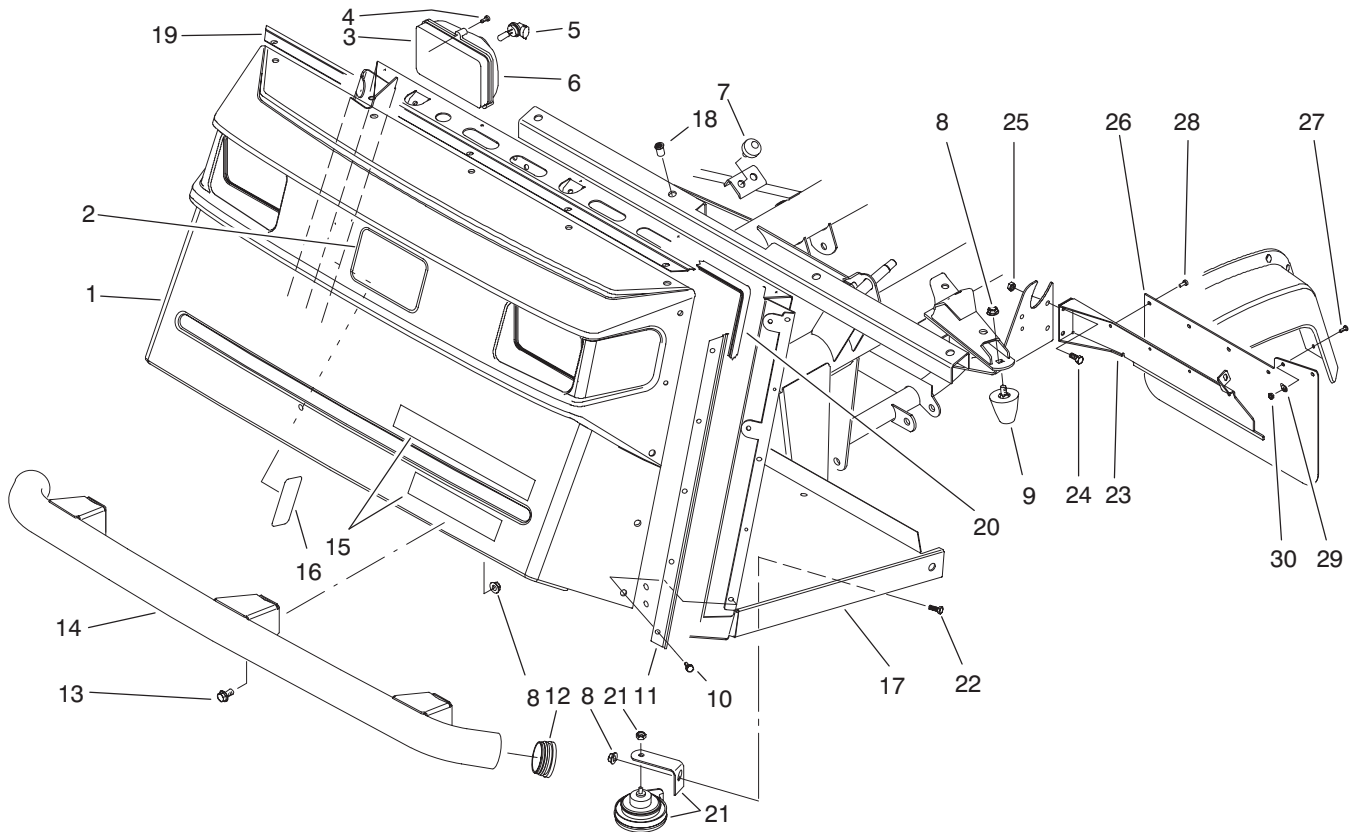

MODEL NO. 07205-60001 & UP

PARTS
CATALOG

WORKMAN 3300D



T-1581-1

FRONT BUMPER & HOOD ASSEMBLY

Ref. No.	Part No.	Description	No. Used
1	87-0710	Hood	1
2	62-5550	Decal - TORO	1
3	87-2120	Headlight Assembly (Incl. Ref. #5-6)	2
4	32104-88	Screw	6
5	87-6320	Bulb - Headlight	2
6	87-6330	Lens - Headlight	2
7	87-2440	Bumper	2
8	3290-357	Nut - Flange Lock	9
9	26-0071	Bumper	2
10	87-6620	Screw	15
11	87-8120	Bracket - Trim Side	2
12	2410-42	Cap - Front Bumper	2
13	3234-1	Screw - Hex. Flange Hd.	6
14	87-4070	Bumper - Front	1
15	87-6070	Decal - Workman 3300D	1
16	87-9500	Decal - Load	1
16	94-1224	Decal - Load (Europe)	1

Ref. No.	Part No.	Description	No. Used
16	92-5395	Decal - Load (Japan)	1
17	94-3849	Operators Platform Assy. (Incl. Ref. #18)	1
18	32148-7	Nut - Clinch	8
19	87-8130	Bracket - Trim Top	1
20	87-8160	Trim	1
21	116749	Horn Assembly	1
22	323-4	Screw - Cap Hex. Hd.	1
23	94-3838	Bracket - Mudflap LH	1
*	94-3839	Bracket - Mudflap RH	1
24	321-4	Screw - Cap Hex. Hd.	4
25	32128-33	Nut - Lock	4
26	94-3841	Mudflap	2
27	3250-13	Screw - Pan Hd.	4
28	146489	Rivet - Pop	8
29	3256-61	Washer - Flat	4
30	3296-2	Nut - Lock	4

*Not Illustrated

© The TORO Company - 1996
All Rights Reserved

TPS

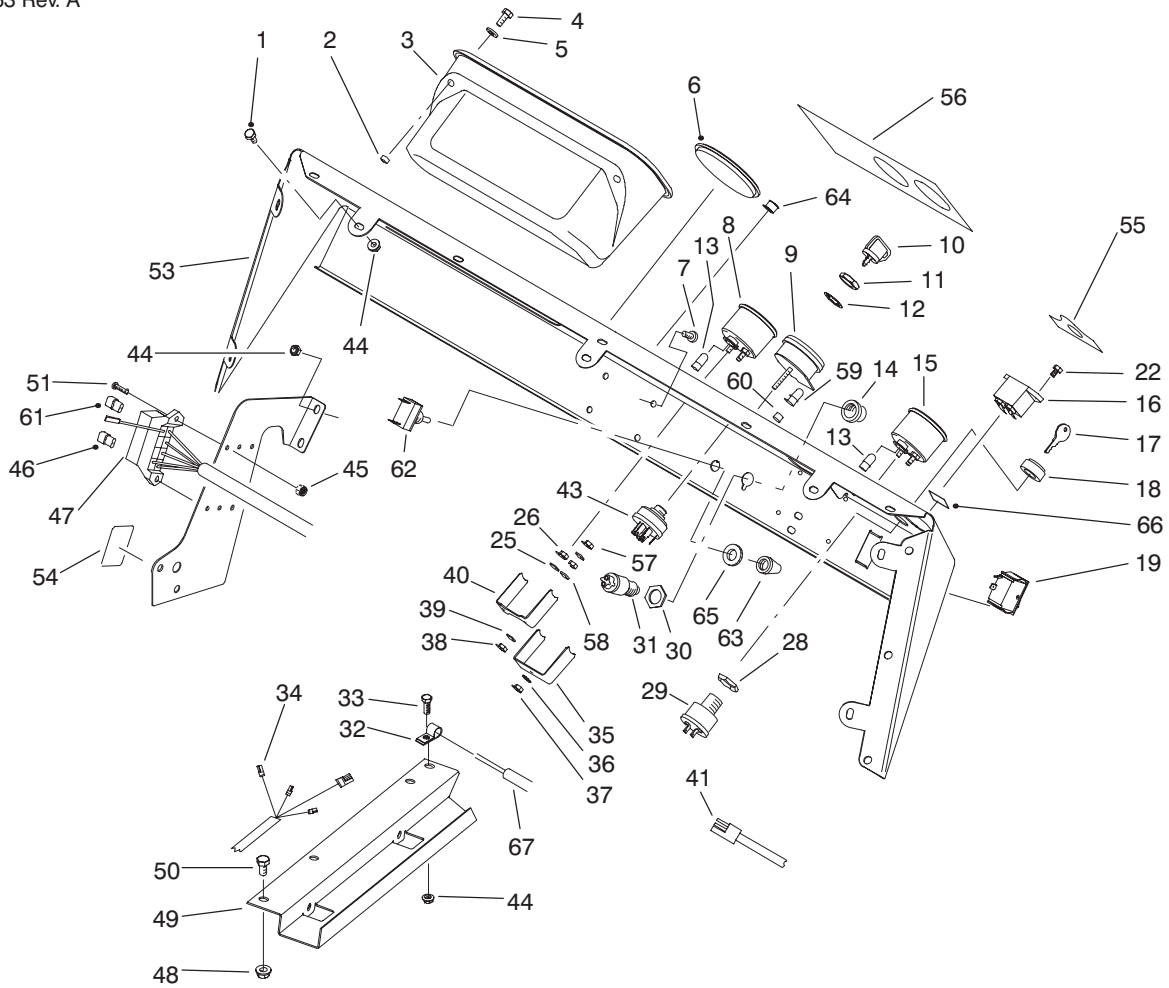

T-1706-1

CONTROL PANEL ASSEMBLY

Ref. No.	Part No.	Description	No. Used
1	321-2	Screw - Cap Hex. Hd.	7
2	32148-6	Insert - Threaded	2
3	87-3780	Box - Glove	1
4	321-3	Screw - Cap Hex. Hd.	2
5	3256-22	Washer - Flat	2
6	2410-35	Plug	1
7	3274-31	Screw - Button Hd.	4
8	87-5590	Temperature Gauge Assy. (Incl. Ref. #38-40, 57 & 58)	1
9	93-7053	Warning Light Assembly (Incl. Ref. #35-37, 59 & 60)	1
10	63-8360	Key - Ignition	1
11	218-446	Nut - Hex.	1
12	218-447	Washer - Lock	1
13	218-600	Bulb	2
14		Button - Horn	1
15	87-5580	Fuel Gauge Assembly (Incl. Ref. #38-40, 57 & 58)	1
16	75-6820	Hourmeter	1
17	87-0740	Key - Supervisor Switch	1
18	87-1720	Nut - Supervisor Switch	1
19	87-3790	Switch - Light	1
22	32144-18	Screw - Cap Hex. Hd.	2
28		Nut - Hex.	1
29	87-4030	Supervisor Switch Assembly (Incl. Ref. #17, 18 & 28)	1

Ref. No.	Part No.	Description	No. Used
30		Nut - Hex.	1
31	18-2830	Horn Switch Assembly (Incl. Ref. #14 & 30)	1
32	2412-89	Clamp - R	1
33	321-4	Screw - Cap Hex. Hd.	1
34	93-7130	Harness - Wire Rear	1
35		Clamp - Light	1
36	3254-1	Washer - Lock	1
37	3217-26	Hut - Hex.	1
38	3217-25	Nut - Hex.	4
39	3253-15	Washer - Lock	4
40		Clamp - Temp. Gauge	1
41	87-4230	Harness - Wire Front LH	1
43	27-2360	Ignition Switch Assembly (Incl. Ref. #11 & 12)	1
44	32128-33	Nut - Flange	12
45	3296-2	Nut - Lock	2
46	218-574	Fuse - 7.5 Amp	2
47	87-8500	Front Wire Harness Assy. (Incl. Ref. #13)	1
48	32128-20	Nut - Flange	3
49	93-7094	Cover - Wire Harness	1
50	322-2	Screw - Cap Hex. Hd.	3
51	3250-13	Screw	2
53	87-8550	Control Panel Assembly (Incl. Ref. #55-56)	1

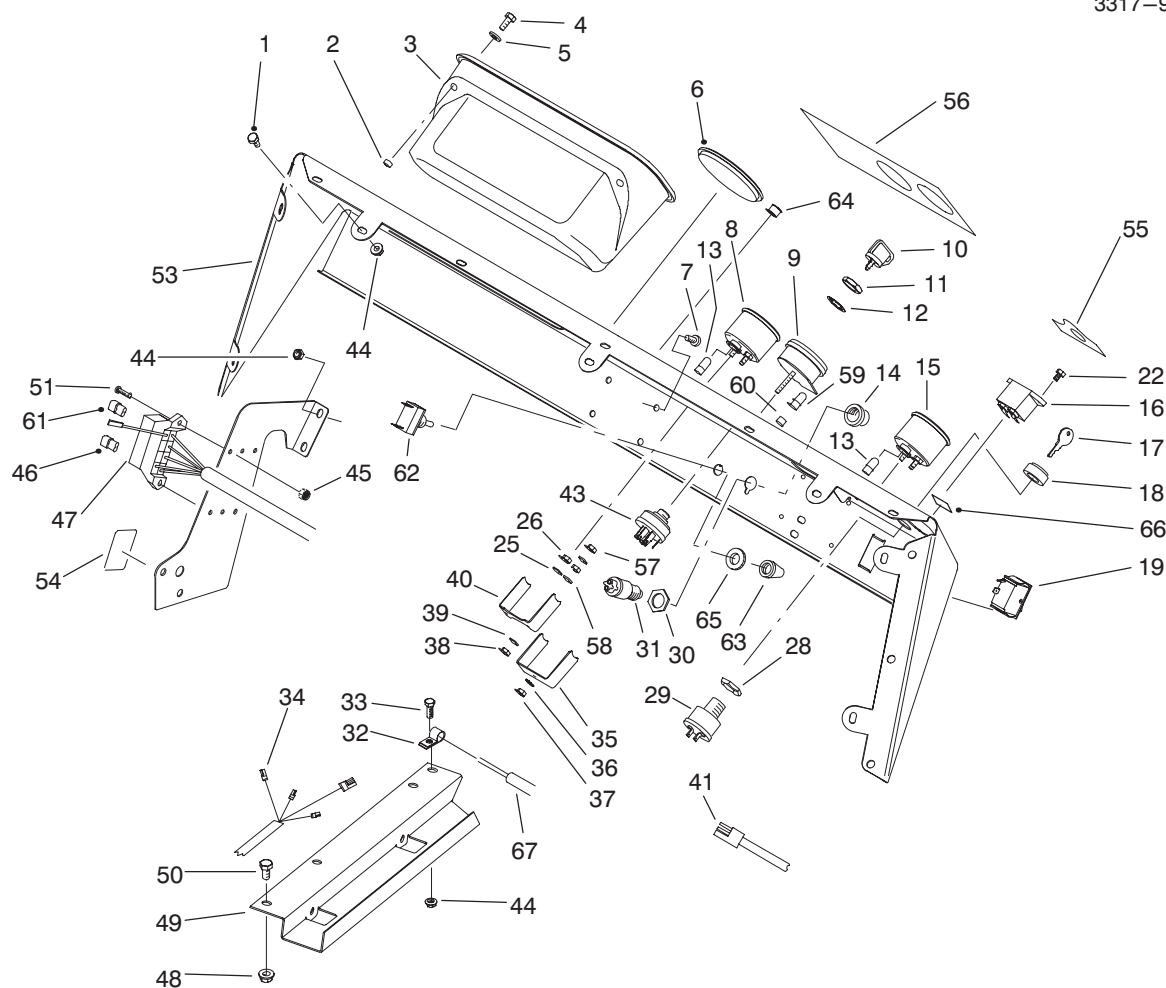

T-1706-1

CONTROL PANEL ASSEMBLY (Continued)

Ref. No.	Part No.	Description	No. Used	Ref. No.	Part No.	Description	No. Used
54	87-6670	Decal - Fuse	1	59	219-17	Bulb - Warning Light	4
54	93-9851	Decal - Fuse (Europe)	1	60	87-6270	Socket & Bulb Assembly (Incl. Ref. #59)	4
54	92-5374	Decal - Fuse (Japan)	1	61	218-578	Fuse - 10 Amp	1
55	87-5910	Decal - Supervisor	1	62	20-7150	Toggle Switch Assembly (Incl. Ref. #65)	1
55	93-9856	Decal - Supervisor (Europe)	1	63	218-473	Boot - Switch	1
55	92-5332	Decal - Supervisor (Japan)	1	64	2410-64	Plug - Hole	1
56	87-8530	Decal - Dash	1	65		Nut - Lock	1
56	93-9445	Decal - Dash (Europe)	1	66	93-7252	Decal - CE (Europe)	1
56	92-6429	Decal - Dash (Japan)	1	67	94-3837	Cable - Clutch	1
57	3217-29	Nut - Jam	3				
58	3253-19	Washer - Lock	3				

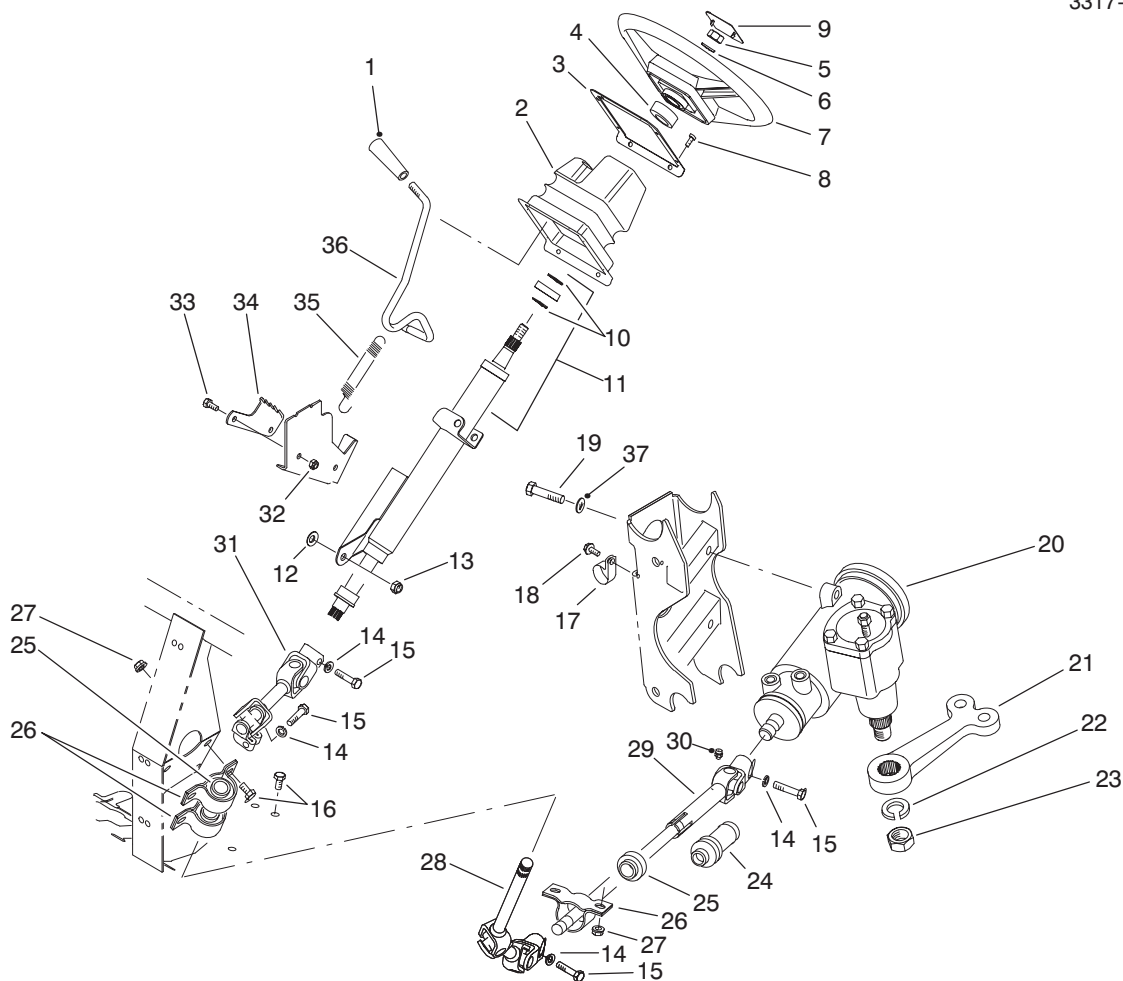

T-1584-1

STEERING LINKAGE ASSEMBLY

Ref. No.	Part No.	Description	No. Used	Ref. No.	Part No.	Description	No. Used
1	233-39	Knob	1	21	87-0370	Arm - Pitman	1
2	87-3460	Boot - Tilt Steering	1	22	39-7420	Washer - Lock	1
3	87-4720	Plate - Steering Boot	1	23	39-7440	Nut - Lock	1
4	21-9260	Spacer	1	24	92-4157	Boot - Steering Shaft	1
5	3277-1	Nut - Hex.	1	25	87-2280	Bearing	3
6	48-8070	Washer - Flat	1	26	87-3250	Mount - Bearing	3
7	87-3820	Wheel - Steering	1	27	32128-20	Nut - Flange	6
8	32144-116	Screw - Pan Head	8	28	92-4155	Slip Joint Assembly - Upper	1
9	87-3750	Cover - Steering Wheel	1	29	92-4156	Slip Joint Assembly - Lower (Incl. Ref. #24 & 30)	1
10	43-6550	Ring - Retaining	2	30	302-5	Fitting - Grease	1
11	92-4153	Assembly - Steering Column (Incl. Ref. #10)	1	31	92-4154	Universal Joint Assembly	1
12	3290-455	Washer	1	32	3296-42	Nut - Lock	2
13	3296-59	Nut - Lock	1	33	321-3	Screw - Cap Hex. Hd.	2
14	3253-4	Washer - Lock	4	34	87-3610	Bracket - Detent	1
15	48-7740	Screw - Cap Hex. Hd.	4	35	65-5360	Spring - Extension	1
16	322-2	Screw - Cap Hex. Hd.	6	36	87-3130	Lever - Tilt Steering	1
17	2412-105	Clamp - R	2	37	87-7480	Washer - Flat	3
18	32144-10	Screw - Self Tapping	2	*	87-3100	Lower Shaft Assembly (Incl. Ref. #24 & 28-30)	1
19	93-7145	Screw - Cap Hex. Hd.	3	*	87-3120	Steering Column & Shaft (Incl. Ref. #10, 11 & 31)	1
20	87-1500	Steering Gear Assembly (Incl. Ref. #22 & 23)	1				

*Not Illustrated

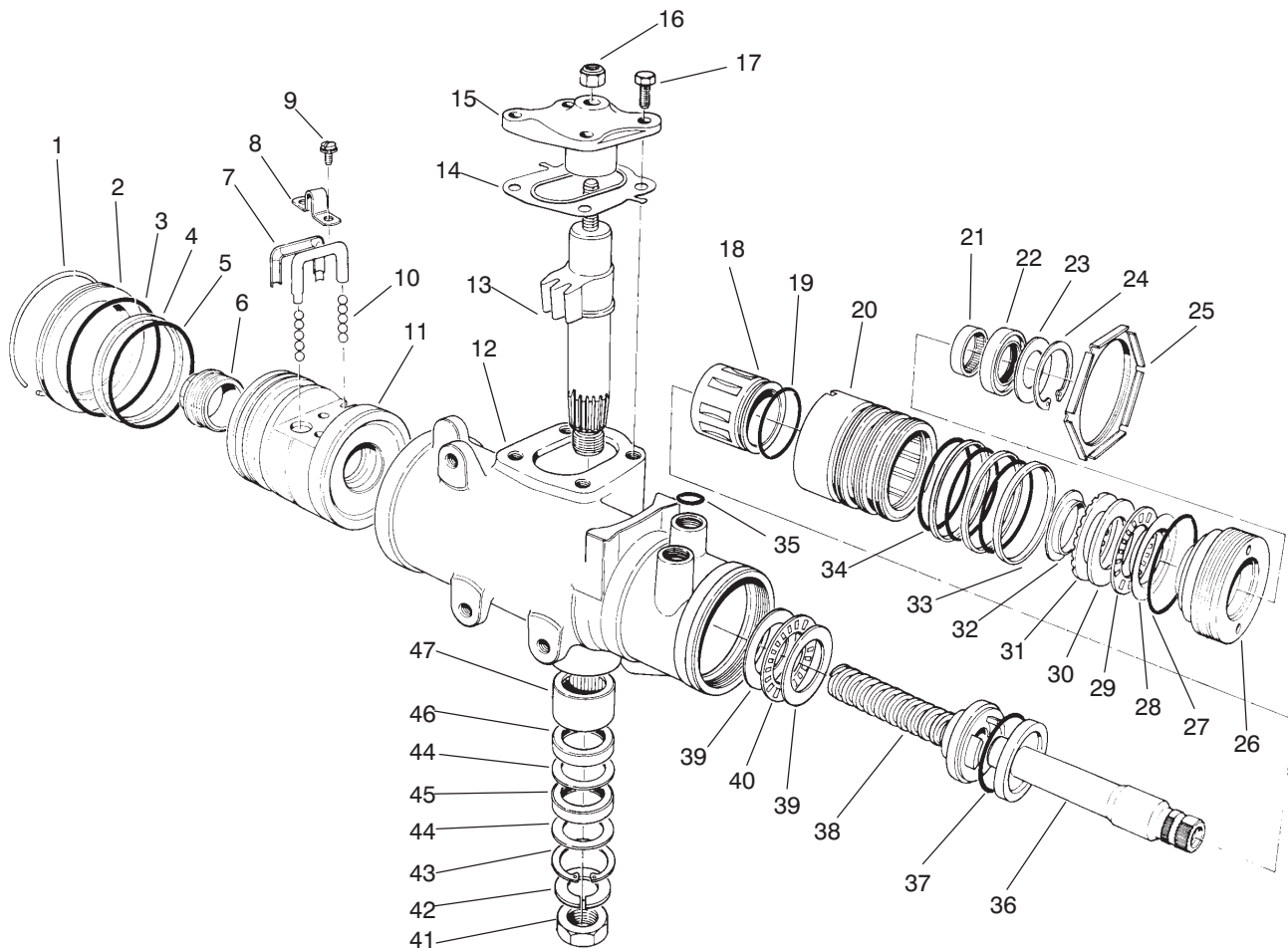

T-1580-1

STEERING GEAR ASSEMBLY NO. 87-1500

Ref. No.	Part No.	Description	No. Used
1		Ring - Retaining	1
2	92-4165	Plug - Housing End	1
3		Seal - Housing End Plug	1
4		Ring - Rack Piston	1
5		O-Ring, Rack Piston	1
6	18-4340	Plug - Rack Piston End	1
7	92-4168	Return - Guide Ball	2
8	18-4270	Clamp - Ball Return Guide	1
9	18-4260	Assy. - Screw/Lockwasher	2
10	18-5190	Ball - Chrome Alloy	11
11		Nut - Rack Piston	1
12		Housing - Steering Gear	1
13		Gear - Pitman Shaft	1
14	28-8280	Seal Kit - Side Cover (Incl. Ref. #17)	1
15		Cover - Housing Side	1
16	28-8220	Nut - Lash Adjuster	1
17	28-8210	Bolt - Flange Hex. Hd.	4
18		Spool Valve	1
19		O-Ring, Spool Valve	1
20		Valve Body	1
21	92-4169	Bearing - Needle	1
22		Seal - Stub Shaft	1
23		Seal - Stub Shaft Dust	1
24		Ring - Retaining	1
25	92-4159	Nut - Adjuster Plug Lock	1

Ref. No.	Part No.	Description	No. Used
26		Plug - Adjuster	1
27	28-8200	O-Ring	1
28		Race - Upper Bearing	1
29		Bearing - Roller, Thrust	1
30		Race - Thrust Bearing	1
31		Spacer - Thrust Bearing	1
32		Retainer - Bearing	1
33		Ring - Valve Body	3
34		O-Ring	3
35	39-7310	O-Ring	3
36		Shaft - Stub	1
37		O-Ring	1
38		Worm - Steering	1
39		Race - Thrust Bearing	2
40		Bearing - Roller, Thrust	1
41	39-7440	Nut - Pitman Arm	1
42	39-7420	Washer - Lock	1
43		Ring - Retaining	1
44		Washer - Seal, Backup	2
45		Seal - Pitman Shaft	1
46		Seal - Pitman Shaft	1
47	92-4170	Bearing - Pitman Shaft	1
*	92-4161	Assembly - Cover Service Housing Side (Incl. Ref. #14-17)	1

*Not Illustrated

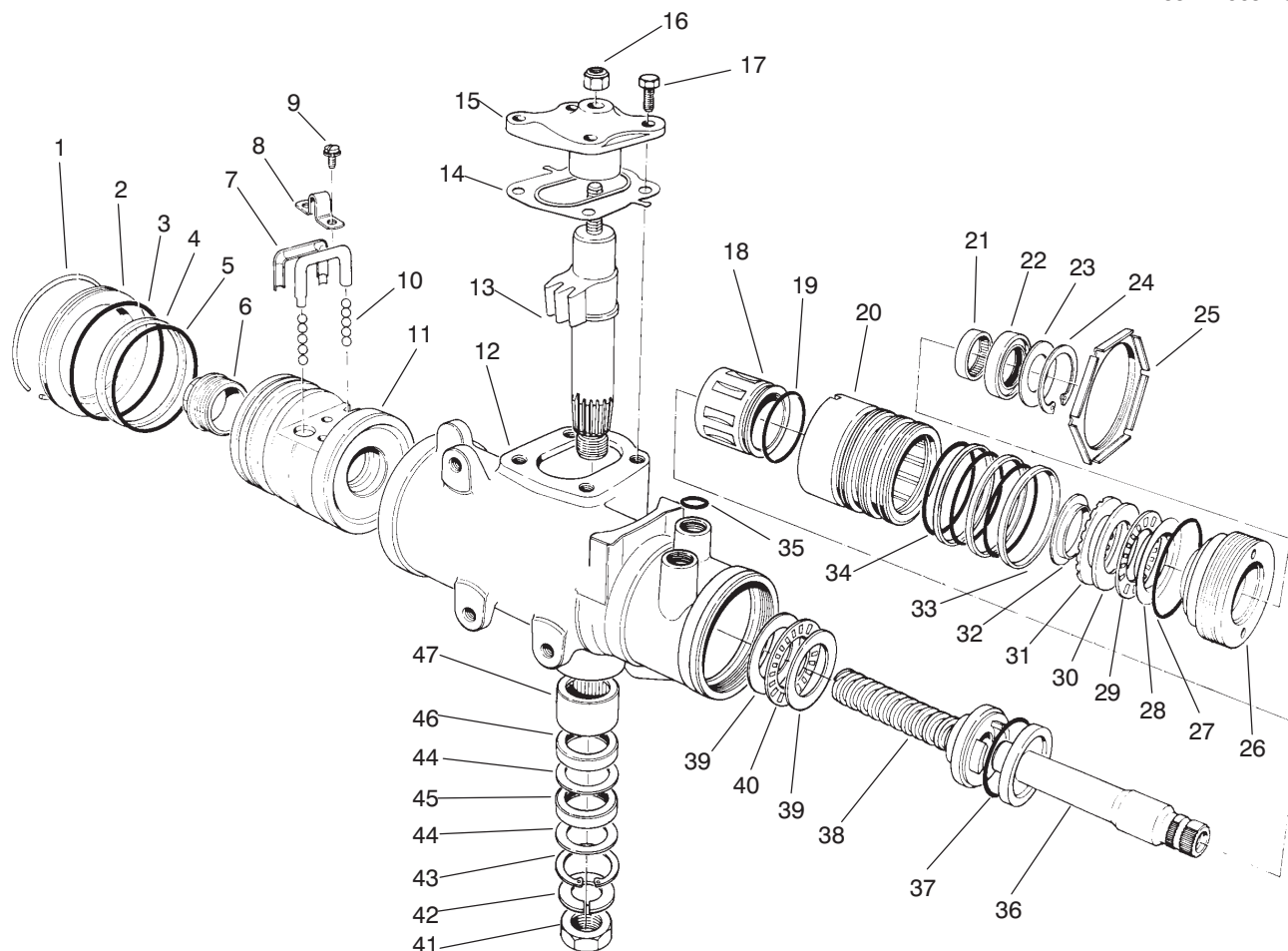

T-1580-1

STEERING GEAR ASSEMBLY NO. 87-1500

Ref. No.	Part No.	Description	No. Used	Ref. No.	Part No.	Description	No. Used
*	28-8270	Seal Service Kit – End Plug (Incl. Ref. #1 & 3)	1	*	92-4162	Pitman Shaft – Gear Service (Incl. Ref. #13-15 & 17)	1
*	28-8290	Seal Service Kit Rack/Piston (Incl. Ref. #4 & 5)	1	*	92-4158	Valve Assy. – Hyd. Gear (Incl. Ref. #18-20, 33, 34, 36 & 37)	1
*	18-5180	Bearing Kit – Lower Thrust (Incl. Ref. #39-40)	1	*	92-4160	Bearing Service Kit – Upper (Incl. Ref. #28-32)	1
*	18-5160	Seal Kit – Pitman Shaft (Incl. Ref. #43-46)	1	*	92-4166	Rack/Piston/Nut Assembly (Incl. Ref. #1-11 & 38)	1
*	18-5170	Seal Kit – Valve Ring (Incl. Ref. #19, 33, 34 & 37)	1	*	92-4164	Plug Assy. – Service Adjust. (Incl. Ref. #21-24 & 26-32)	1
*	92-4163	Assy. – Steering Housing (Incl. Ref. #12 & 43-47)	1	*	87-1500	Steering Gear (Complete)	1
*	92-4167	Assembly – Plug Service (Incl. Ref. #22-24 & 27)	1				

*Not Illustrated

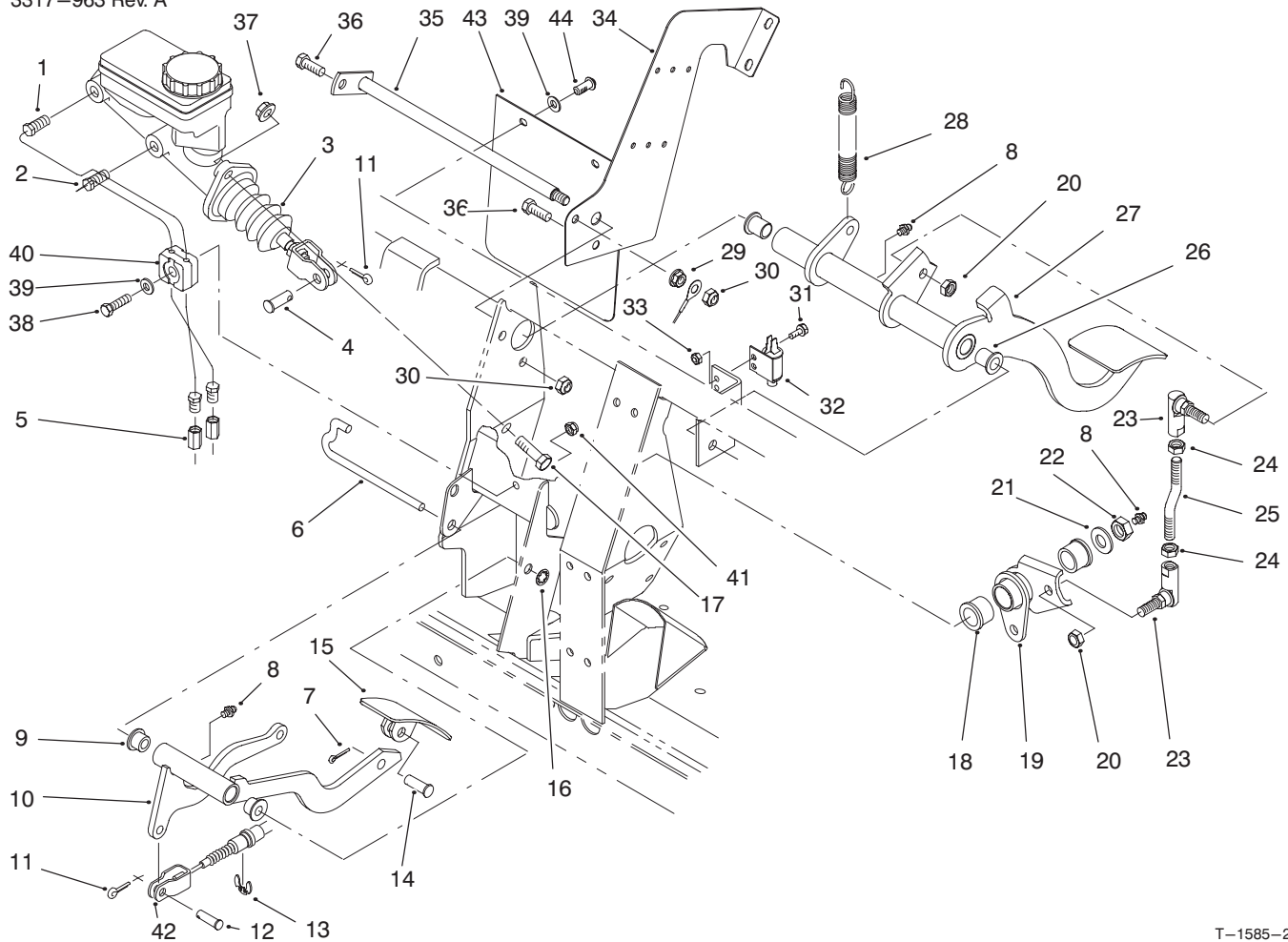

T-1585-2

BRAKE & ACCELERATOR PEDAL ASSEMBLY

Ref. No.	Part No.	Description	No. Used
1	94-3814	Tube - Hydraulic	1
2	94-3815	Tube - Hydraulic	1
3	94-3800	Master Cylinder Assembly	1
4	283-2	Pin - Clevis	1
5	87-3570	Union - Brake Line	2
6	87-2880	Shaft - Accelerator Pedal	1
7	3272-6	Pin - Cotter	1
8	302-5	Fitting - Grease	3
9	256-259	Bushing - Flange	2
10	93-8961	Arm - Accelerator Pedal	1
11	3272-10	Pin - Cotter	2
12	283-30	Pin - Clevis	1
13	32120-47	Ring - E	1
14	283-85	Pin - Clevis	1
15	93-8969	Pedal - Accelerator	1
16	32151-56	Ring - Retaining	1
17	323-7	Screw - Cap Hex. Hd.	2
18	256-247	Bushing - Flange	2
19	94-3823	Bell Crank	1
20	3296-6	Nut - Lock	2
21	3256-26	Washer - Flat	1
22	3296-23	Nut - Lock	1

Ref. No.	Part No.	Description	No. Used
23	68-3840	Ball Joint	2
24	3219-20	Nut - Hex. LH	2
25	94-3810	Rod - Link	1
26	256-155	Bushing - Flange	2
27	93-8965	Pedal - Brake	1
28	21-1830	Spring - Tension	1
29	32128-20	Nut - Flange Lock	1
30	3296-29	Nut - Lock	2
31	3290-321	Screw - Hex. Flange Hd.	2
32	55-7120	Switch - Brake Light	1
33	3296-2	Nut - Lock	2
34	94-3821	Plate - Center, Frame	1
35	87-2590	Shaft - Brake	1
36	322-5	Screw - Cap Hex. Hd.	2
37	3290-357	Nut - Flange	2
38	321-9	Screw - Cap Hex. Hd.	1
39	3256-22	Washer - Flat	3
40	87-7550	Clamp - Tube	2
41	3296-42	Nut - Lock	1
42	94-3836	Cable - Accelerator	1
43	94-5221	Flap - Cylinder, Master	1
44	87-6620	Screw - Torx, Pan Hd.	2

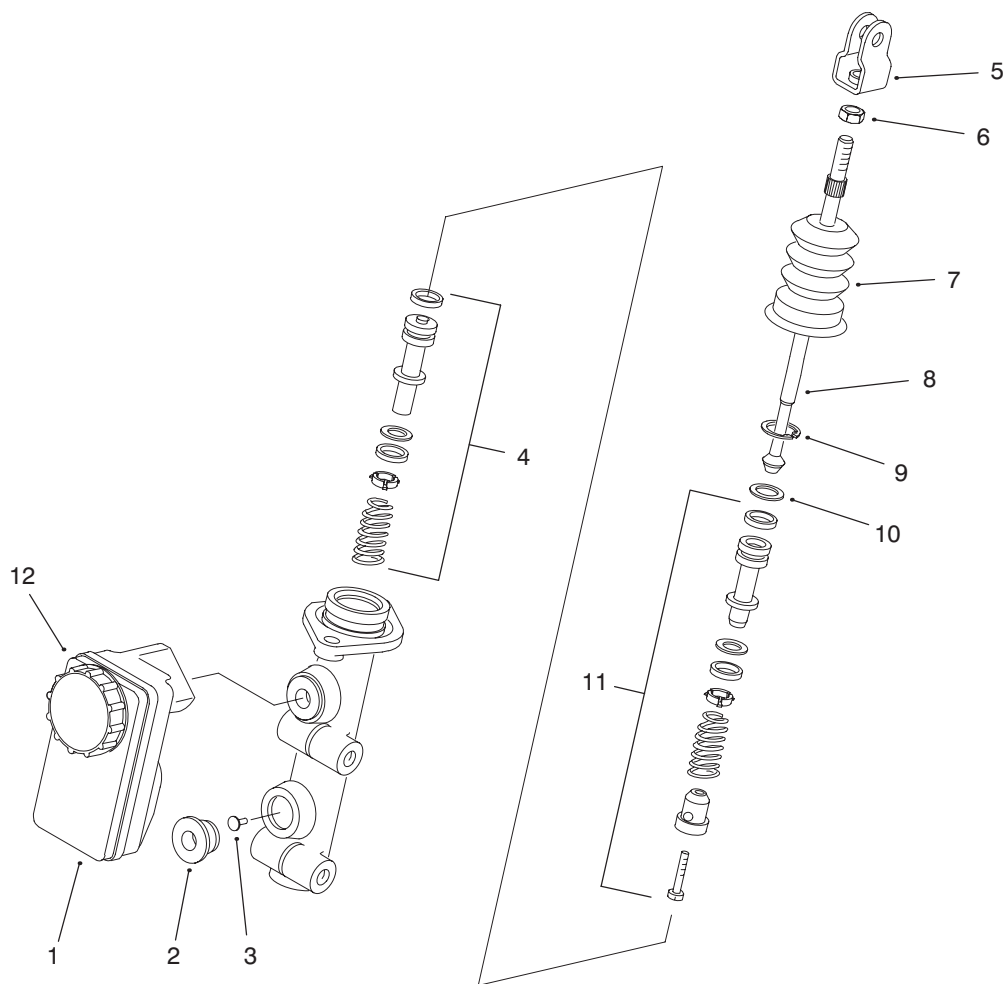

T-2339-1

MASTER BRAKE CYLINDER NO. 94-3800

Ref. No.	Part No.	Description	No. Used
1	87-3040	Reservoir - Master Cylinder (Incl. Ref. #12)	1
2	93-8971	Seal - Port, Flange	2
3	92-4103	Pin - Stop	1
4	92-4102	Secondary Piston Assembly	1
5	92-4110	Clevis	1
6	21-0360	Nut - Hex.	1

Ref. No.	Part No.	Description	No. Used
7	94-5209	Cover - Dust	1
8	94-5210	Rod - Push	1
9	92-4109	Circlip	1
10	92-4108	Washer - Retainer	1
11	92-4101	Primary Piston Assembly	1
12	92-4112	Cap Assembly	1

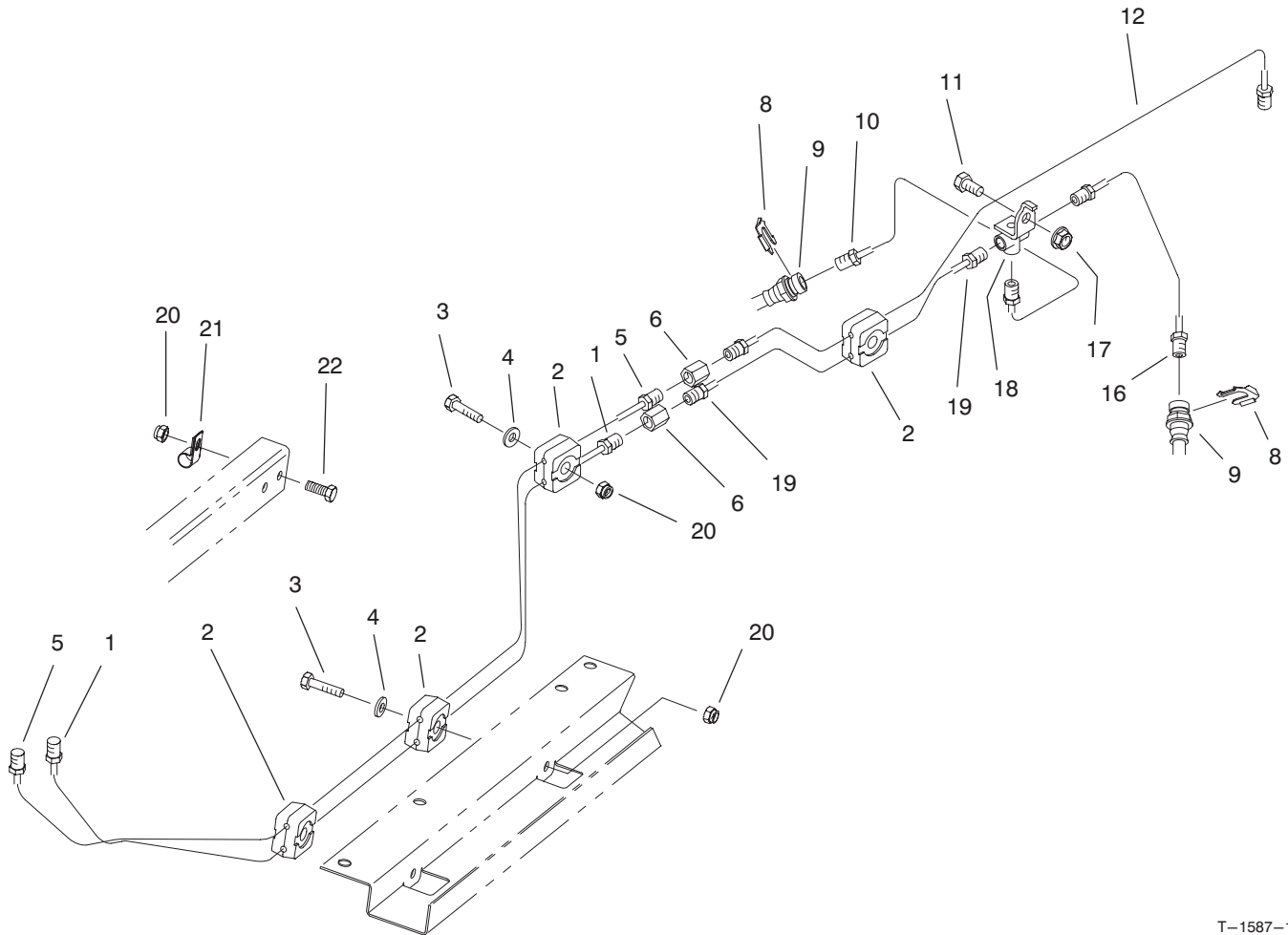

T-1587-1

HYDRAULIC BRAKE LINE ROUTING ASSEMBLY

Ref. No.	Part No.	Description	No. Used
1	94-3820	Tube - Brake Front	1
2	87-7660	Clamp - Brake Line	8
3	321-9	Screw - Cap Hex. Hd.	4
4	3256-22	Washer - Flat	5
5	94-3819	Tube - Brake Rear	1
6	87-3570	Fitting - Union	2
8	87-3580	Retainer - Brake Hose	2
9	93-7059	Hose - Brake Front	2
10	93-7081	Tube - Brake Front RH	1

Ref. No.	Part No.	Description	No. Used
11	322-2	Screw - Cap Hex. Hd.	1
12	94-3842	Tube - Brake Rear	1
16	93-7082	Tube - Brake Front LH	1
17	32128-20	Nut - Flange	1
18	87-3560	Tee - Brake Line	1
19	93-7085	Tube - Brake Front	1
20	3296-42	Nut - Lock	5
21	2412-89	Clamp - R	1
22	321-4	Screw - Cap Hex. Hd.	1

HYDRAULIC SCHEMATIC

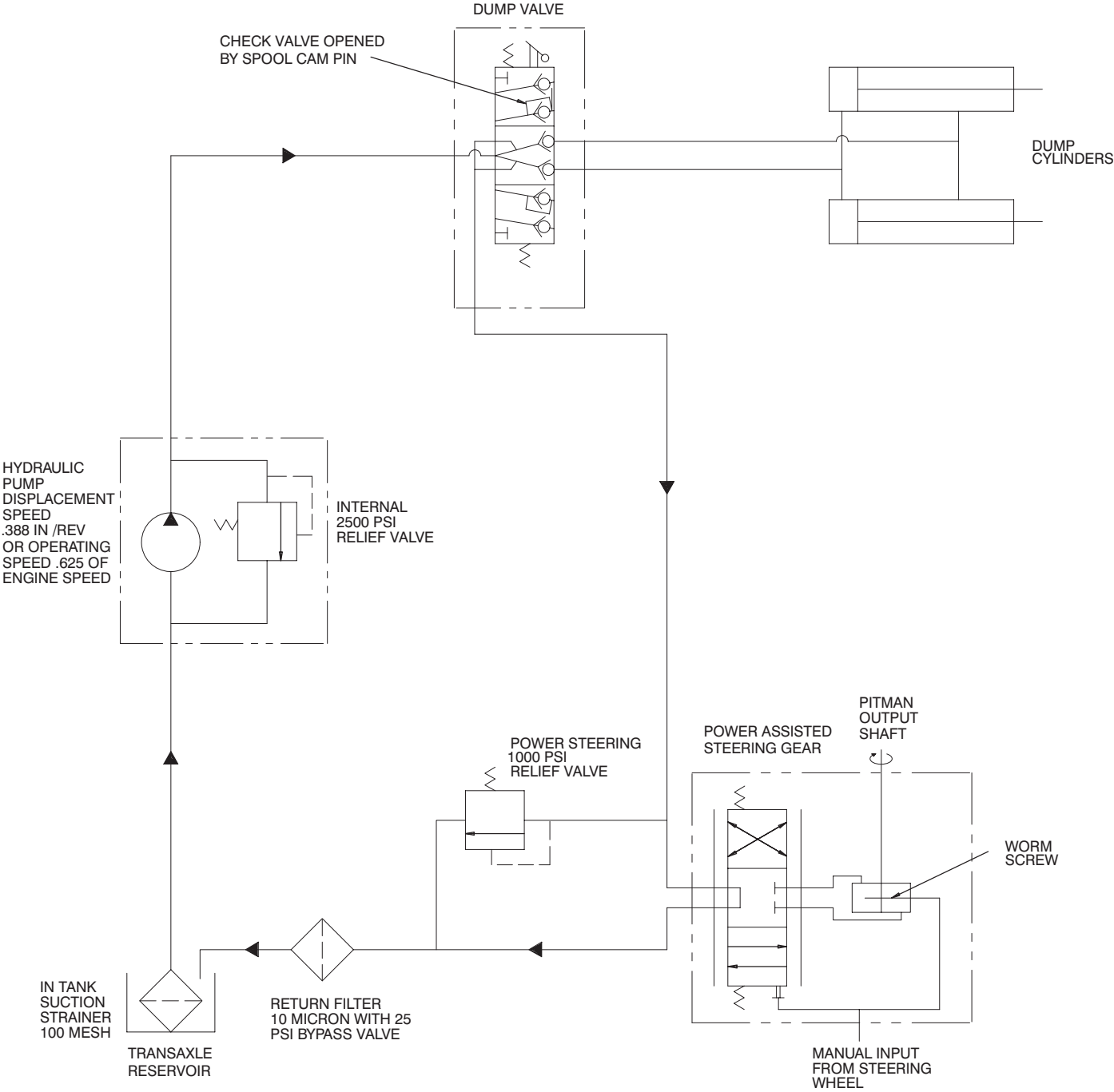

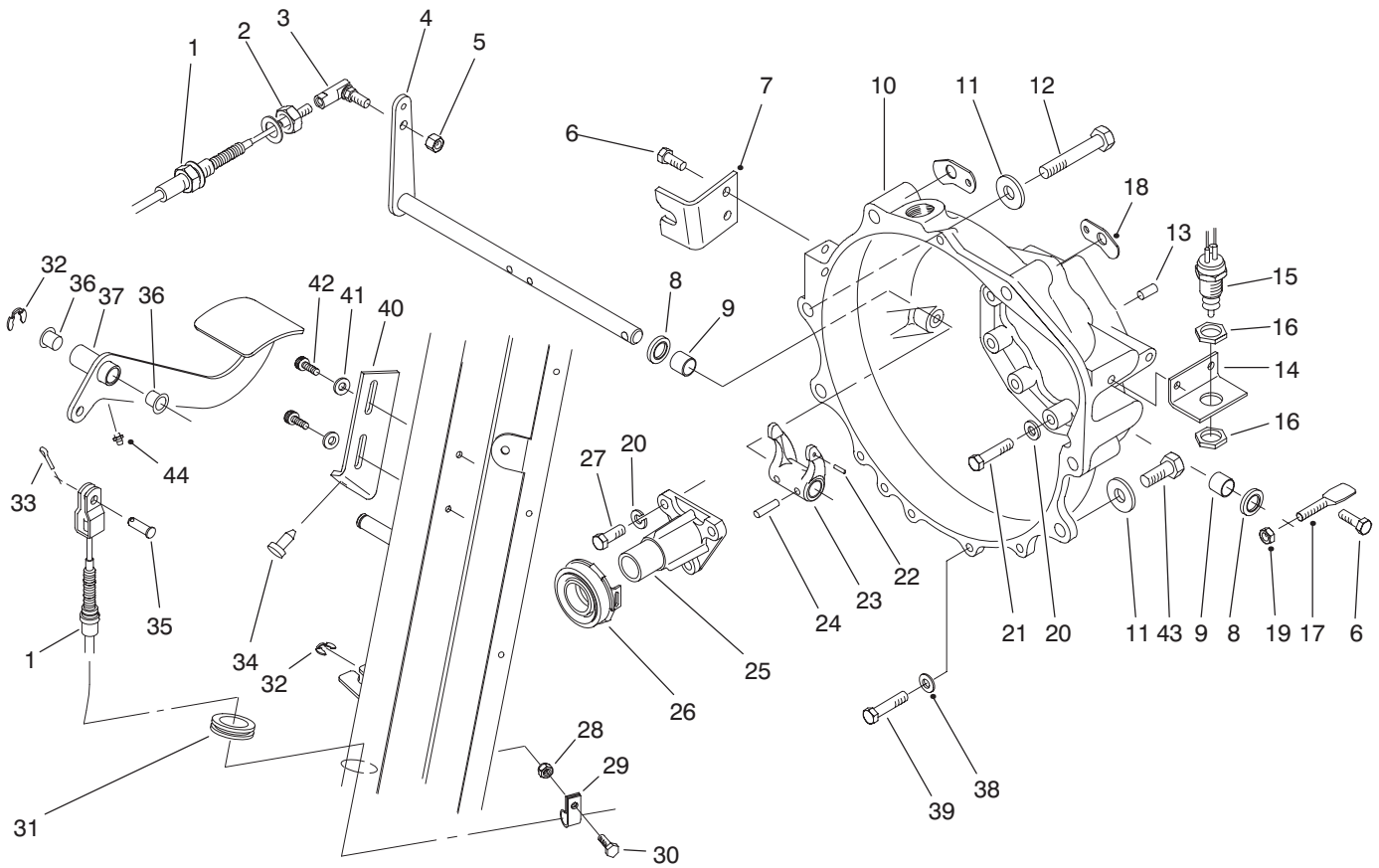

T-1658-1

CLUTCH LINKAGE ASSEMBLY

Ref. No.	Part No.	Description	No. Used
1	94-3837	Clutch Cable Assembly (Incl. Ref. #2)	1
2	3220-2	Nut - Jam	1
3	2411-33	Joint - Ball	1
4	87-5280	Shaft - Release	1
5	3296-4	Nut - Lock	1
6	66-3160	Screw - Cap Hex. Hd.	4
7	87-8471	Bracket - Clutch	1
8	87-1920	Seal - Shaft	2
9	87-3770	Bushing - Sleeve	2
10	93-7120	Housing - Bell	1
11	3256-26	Washer - Flat	4
12	3215-2	Screw - Cap Hex. Hd.	5
13	87-1910	Pin - Alignment	2
14	87-5350	Bracket - Switch	1
15	87-5490	Switch - Neutral	1
16	3218-20	Nut - Jam	2
17	87-5360	Lever	1
18	87-6410	Bracket - Harness	2
19	3296-29	Nut - Lock	1
20	42-9850	Washer - Lock	12
21	42-9530	Screw - Cap Hex. Hd.	9
22	32121-7	Pin - Roll	1

Ref. No.	Part No.	Description	No. Used
23	87-5300	Fork - Clutch	1
24	32121-24	Pin - Roll	2
25	87-5320	Guide - Release	1
26	87-2100	Bearing - Release	1
27	57-6380	Screw - Cap Hex. Hd.	3
28	32128-33	Nut - Flange Lock	1
29	2412-89	Clamp - R	1
30	321-4	Screw - Cap Hex. Hd.	1
31	240-5	Grommet	1
32	32120-47	Ring - E	2
33	3272-10	Pin - Cotter	1
34	87-8460	Bumper	1
35	283-30	Pin - Clevis	1
36	256-156	Bushing - Flange	2
37	93-8958	Pedal - Clutch	1
38	3256-23	Washer - Lock	4
39	66-3160	Screw - Cap Hex. Hd.	4
40	87-8710	Tab - Clutch	1
41	3256-22	Washer - Flat	2
42	87-6620	Screw - Torx Hd.	2
43	42-9250	Screw - Cap Hex. Hd.	1
44	302-5	Fitting - Grease	1

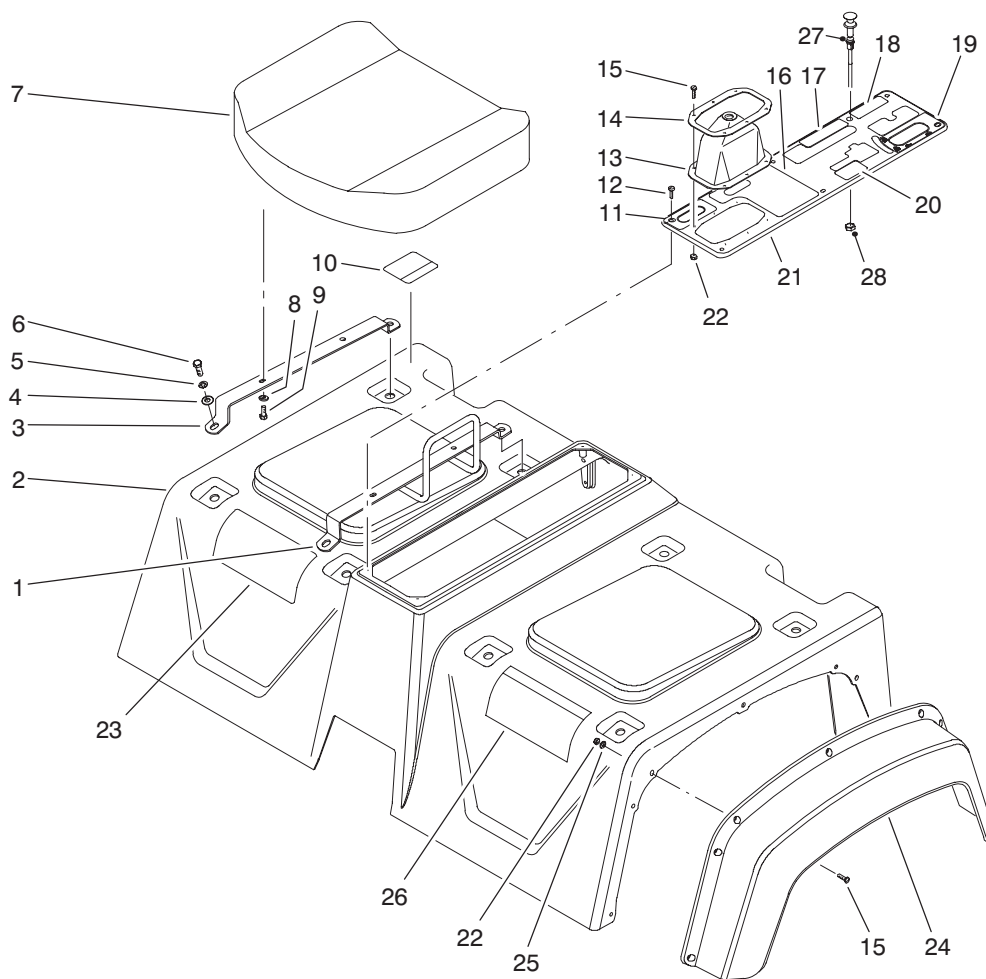

T-1589-2

SEAT BASE ASSEMBLY

Ref. No.	Part No.	Description	No. Used	Ref. No.	Part No.	Description	No. Used
1	87-6890	Hold - Hand	1	18	92-2609	Decal - Remote Hyd.	1
2	87-7070	Skirt Assembly (Incl. Ref. #10 & 26)	1	18	93-9866	Decal - Remote Hyd. (Europe)	1
3	87-3800	Bracket - Seat Bottom	3	18	92-5346	Decal - Remote Hyd. (Japan)	1
4	3256-23	Washer - Flat	4	19	87-6010	Decal - Dump Hyd.	1
5	3253-4	Washer - Lock	8	19	93-9444	Decal - Dump Hyd. (Europe)	1
6	322-5	Screw - Cap Hex. Hd.	8	19	92-5353	Decal - Dump Hyd. (Japan)	1
7	87-5060	Cushion - Seat Bottom	2	20	87-6020	Decal - Brake	1
8	3256-22	Washer - Flat	8	20	93-9443	Decal - Brake (Europe)	1
9	321-4	Screw - Cap Hex. Hd.	8	20	92-5304	Decal - Brake (Japan)	1
10	87-5930	Decal - Caution	1	21	87-8080	Console Plate Assembly (Incl. Ref. #11 & 16-20)	1
10	93-9448	Decal - Caution (Europe)	1	22	3296-2	Nut - Lock	20
10	92-5325	Decal - Caution (Japan)	1	23	87-9070	Decal - Quick Ref.	1
11	87-5960	Decal - Axle	1	23	92-5497	Decal - Quick Ref. (DU)	1
11	93-9857	Decal - Axle (Europe)	1	23	92-5498	Decal - Quick Ref. (FR)	1
11	92-5318	Decal - Axle (Japan)	1	23	92-5499	Decal - Quick Ref. (GR)	1
12	32144-52	Screw - Hex. Hd.	6	23	92-6400	Decal - Quick Ref. (IT)	1
13	87-8620	Boot - Shift	1	23	92-6402	Decal - Quick Ref. (SP)	1
14	87-3760	Plate - Shift Boot	1	23	92-6403	Decal - Quick Ref. (SW)	1
15	3250-13	Screw - Hex. Hd.	20	23	93-9431	Decal - Quick Ref. (DN)	1
16	87-5970	Decal - PTO	1	23	93-9432	Decal - Quick Ref. (FN)	1
16	93-9861	Decal - PTO (Europe)	1	23	93-9433	Decal - Quick Ref. (NO)	1
16	92-5360	Decal - PTO (Japan)	1	23	93-9434	Decal - Quick Ref. (PO)	1
17	87-6000	Decal - Differential	1				
17	93-9430	Decal - Differential (Europe)	1				
17	92-5311	Decal - Differential (Japan)	1				

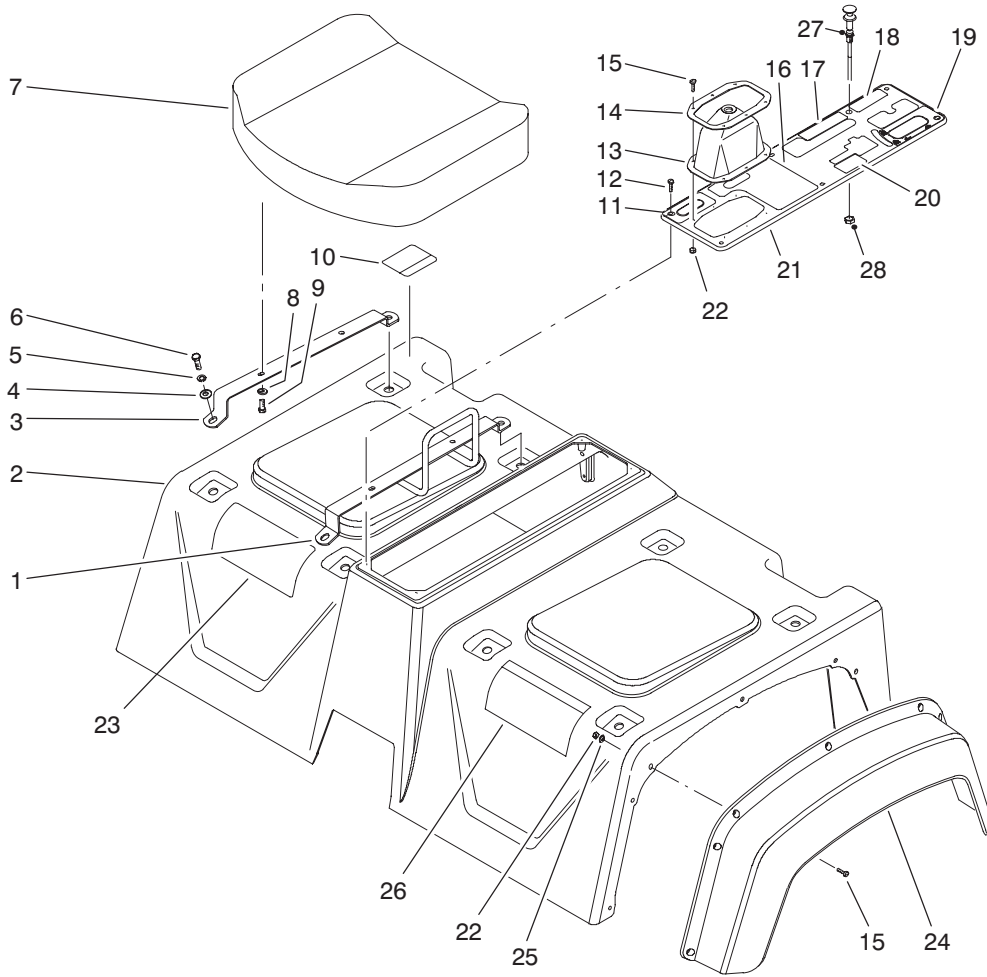

T-1589-2

SEAT BASE ASSEMBLY

Ref. No.	Part No.	Description	No. Used
23	92-6401	Decal - Quick Ref. (Japan)	1
24	87-9480	Fender - Front	2
25	3256-61	Washer - Flat	14

Ref. No.	Part No.	Description	No. Used
26	87-5920	Decal - Danger	1
26	93-9860	Decal - Danger (Europe)	1
26	92-6408	Decal - Danger (Japan)	1

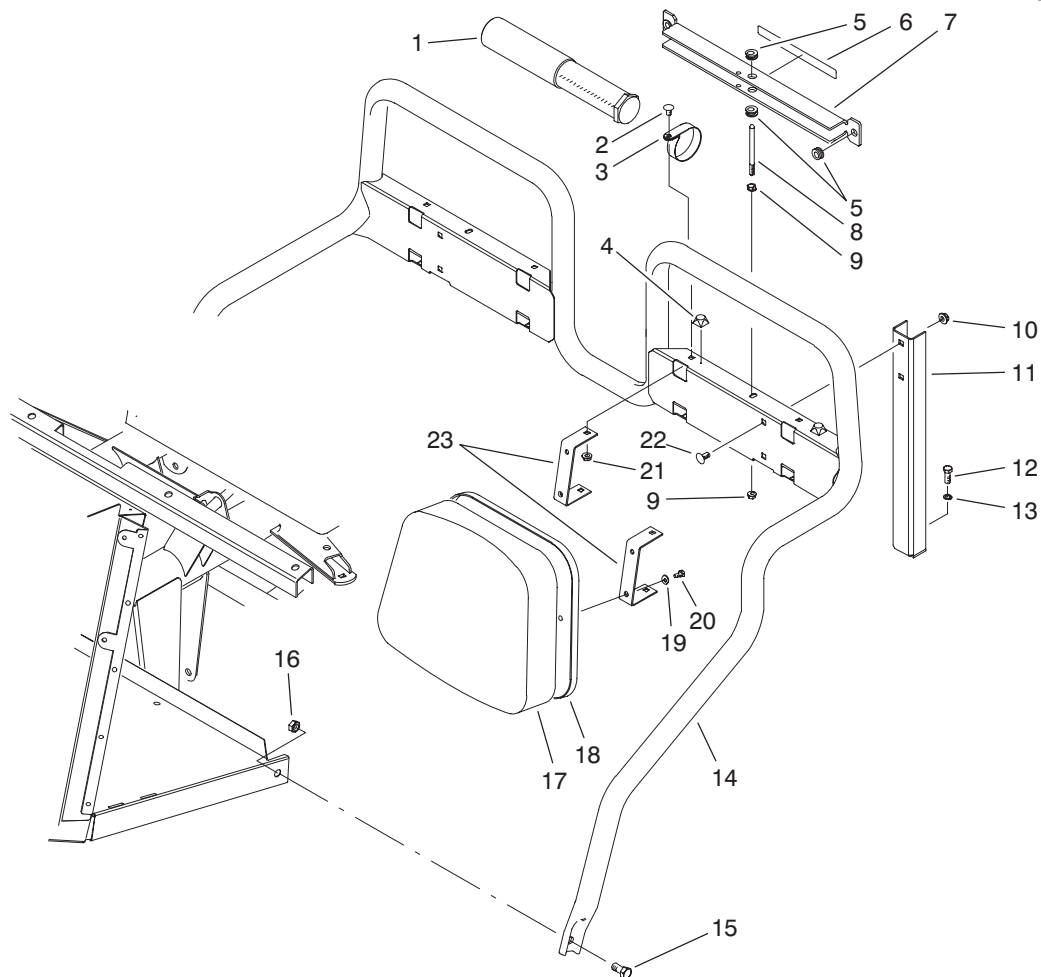

T-1779-1

SEAT BACK ASSEMBLY

Ref. No.	Part No.	Description	No. Used	Ref. No.	Part No.	Description	No. Used
1	74-0720	Tube - Manual	1	11	87-2510	Bracket - Seat Frame	2
2	3230-18	Bolt - Carriage	8	12	323-6	Screw - Cap Hex. Hd.	2
3	2412-133	Clamp - R	2	13	3253-21	Washer - Lock	2
4	111071	Bumper	2	14	87-6170	Frame - Seat	1
5	92-5972	Grommet	4	15	325-4	Screw - Cap Hex. Hd.	2
6	87-7930	Decal - Danger	1	16	3296-23	Nut - Lock	2
6	93-9852	Decal - Danger (Europe)	1	17	87-6290	Cushion - Seat Back	2
6	92-6415	Decal - Danger (Japan)	1	18	87-6280	Plate - Seat Back	2
7	87-7950	Bed Support Assembly (Incl. Ref. #5 & 6)	1	19	3256-22	Washer - Flat	8
8	87-7940	Stud	1	20	321-4	Screw - Cap Hex. Hd.	8
9	32128-44	Nut - Flange Lock	2	21	32128-20	Nut - Flange Lock	8
10	3290-357	Nut - Flange Lock	4	22	3231-21	Bolt - Carriage	4
				23	87-6240	Bracket - Seat Back	4

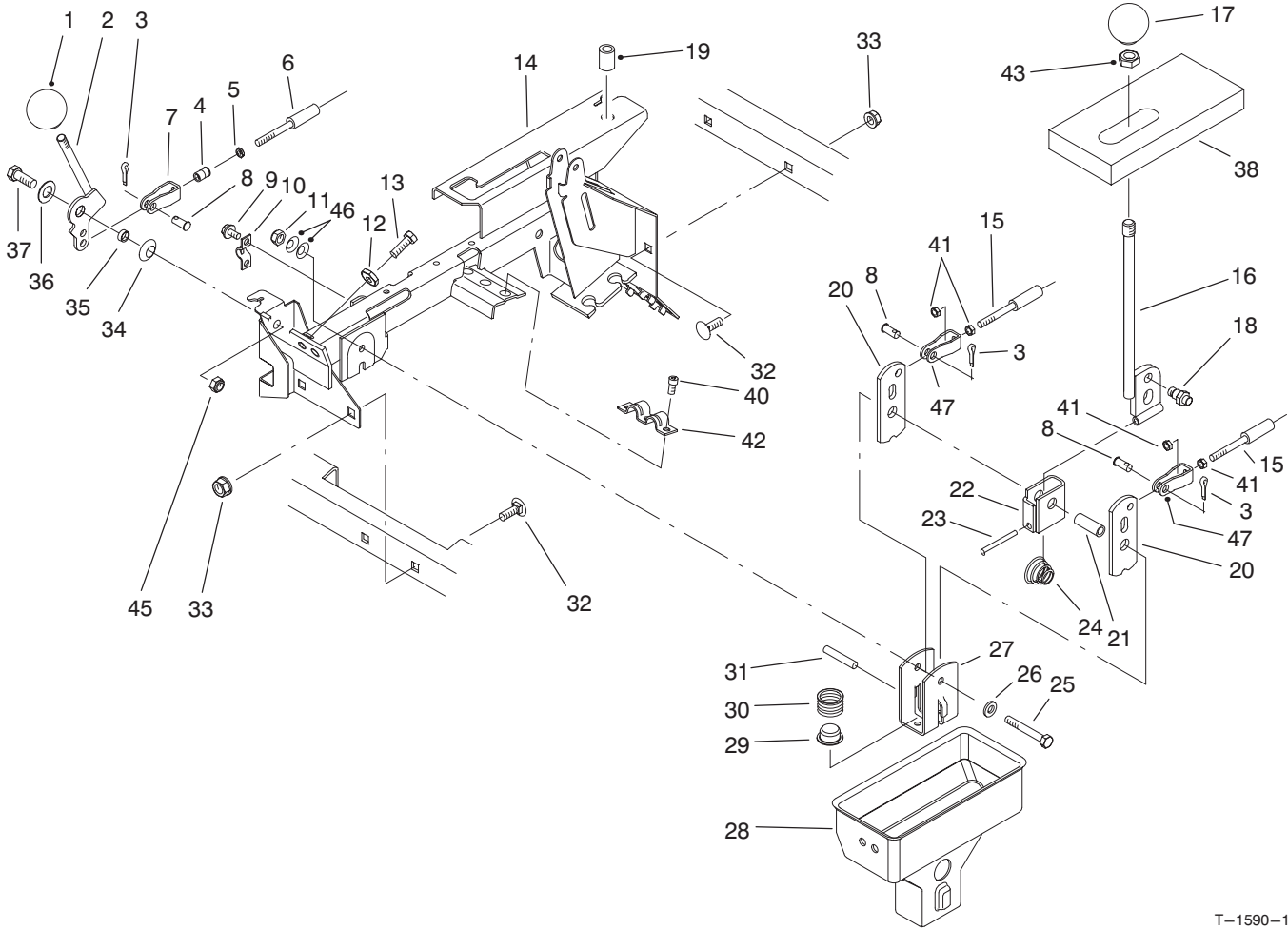

T-1590-1

HI-LO & SHIFT LEVER ASSEMBLIES

Ref. No.	Part No.	Description	No. Used
1	233-37	Knob	1
2	87-4350	Lever - Hi-Lo	1
3	3272-6	Pin - Cotter	3
4	32148-15	Insert - Threaded	1
5	3219-14	Nut	1
6	87-4420	Hi-Lo Cable Assembly (Incl. Ref. #5)	1
7	87-7160	Assembly - Clevis, Cable (Incl. Ref. #4)	1
8	283-62	Pin - Clevis	3
9	32144-4	Screw - Hex. Washer Hd.	2
10	87-4340	Clamp - Cable	1
11	3296-58	Nut - Lock	1
12	3220-3	Nut - Jam	2
13	3211-8	Screw - Cap Hex. Hd.	2
14	94-5202	Lever Support Assembly (Incl. Ref. #19)	1
15	87-4260	Cable Assembly (Incl. Ref. #41)	2
16	87-2040	Lever - Shift	1
17	87-6720	Knob	1
18	87-3650	Pin - Shift	1
19	32148-7	Nut - Clinch	2
20	87-3540	Link - Shift	2
21	87-2520	Tube - Pivot	1

Ref. No.	Part No.	Description	No. Used
22	87-6040	Bracket - Shifter	1
23	32121-48	Pin - Roll	1
24	87-2900	Spring - Compression	1
25	322-12	Screw - Cap Hex. Hd.	1
26	87-8640	Washer - Flat	1
27	87-3520	Clevis	1
28	87-2260	Boot - Shift Lower	1
29	87-3530	Button - Shifter	1
30	87-3660	Spring - Compression	1
31	3290-507	Pin - Dowel	1
32	3231-21	Bolt - Carriage	4
33	3290-357	Nut - Flange Lock	4
34	3290-221	Washer - Spring	1
35	76-9100	Spacer - Hi-Lo Lever	1
36	49-9150	Washer - Flat	1
37	323-6	Screw - Cap Hex. Hd.	1
38	87-6570	Foam - Seal	1
40	65-5220	Screw - Hex. Socket Hd.	3
41	3220-1	Nut - Jam	4
42	87-4960	Clamp - Cable	1
43	3218-18	Nut - Jam	1
45	3296-39	Nut - Lock	1
46	3290-456	Washer - Belleville	2
47	87-2310	Clevis - Cable	2

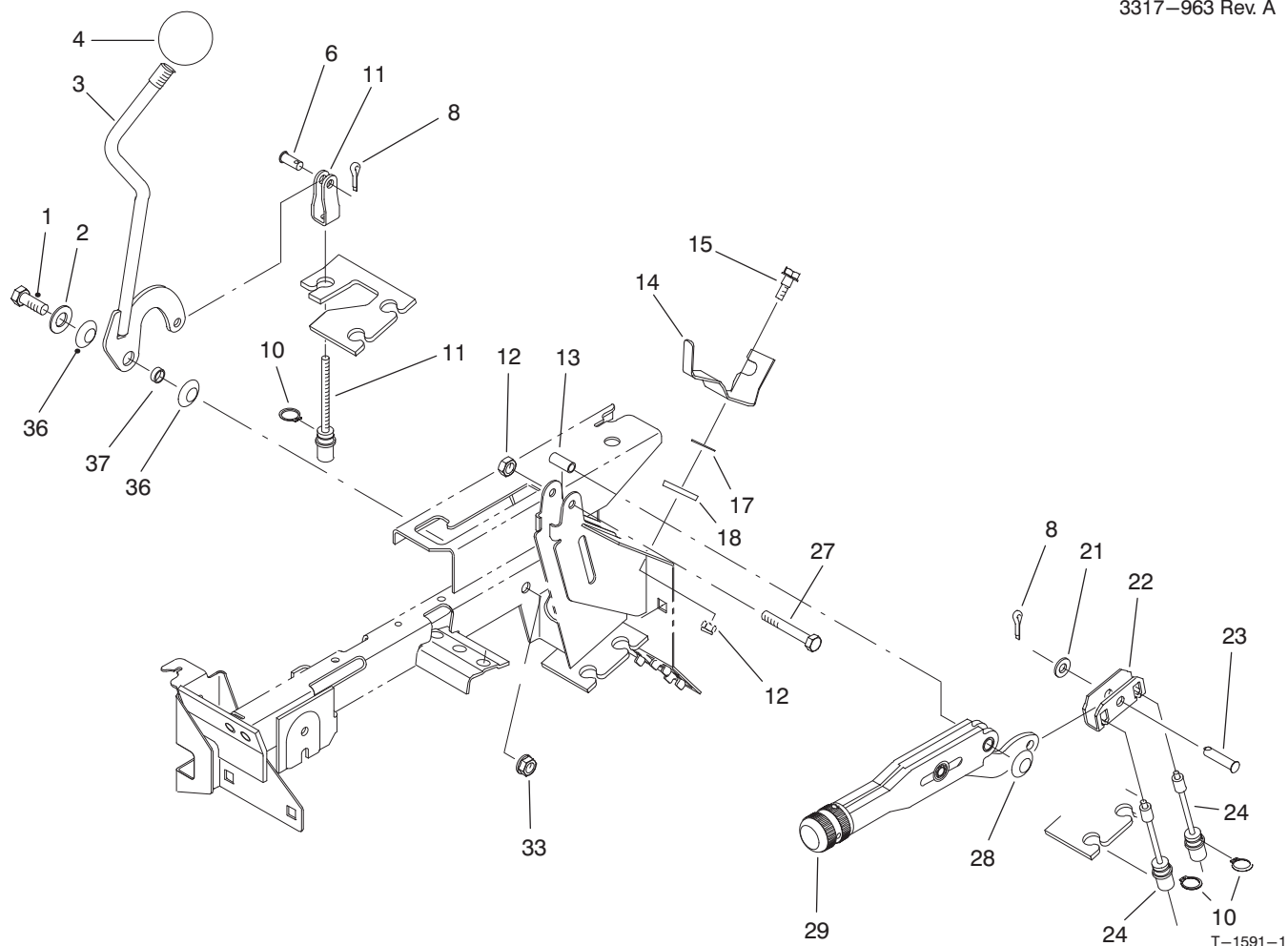

DIFFERENTIAL LOCK & PARKING BRAKE ASSEMBLIES

Ref. No.	Part No.	Description	No. Used
1	323-6	Screw - Cap Hex. Hd.	1
2	49-9150	Washer - Flat	1
3	87-5030	Lever - Differential Lock	1
4	233-48	Knob	1
6	283-62	Pin - Clevis	1
8	3272-6	Pin - Cotter	2
10	32120-47	Ring - Retaining	3
11	87-4460	Differential Lock Cable	1
12	3296-42	Nut - Lock	2
13	87-4710	Spacer - Barking Brake	1
14	87-6640	Lever - Dump Stop	1
15	42-3560	Screw - Shoulder	1

Ref. No.	Part No.	Description	No. Used
17	3290-478	Washer - Belleville	1
18	71-5320	Washer - Flat	1
21	3256-23	Washer - Flat	1
22	87-3480	Plate - Brake Equalizer	1
23	94-3829	Pin - Clevis	1
24	87-8240	Cable - Parking Brake	2
27	321-9	Screw - Cap Hex. Hd.	1
28	3290-477	Washer - Curved	1
29	87-2710	Lever - Parking Brake	1
33	3296-39	Nut - Lock	1
36	3290-221	Washer - Spring	2
37	76-2290	Spacer	1

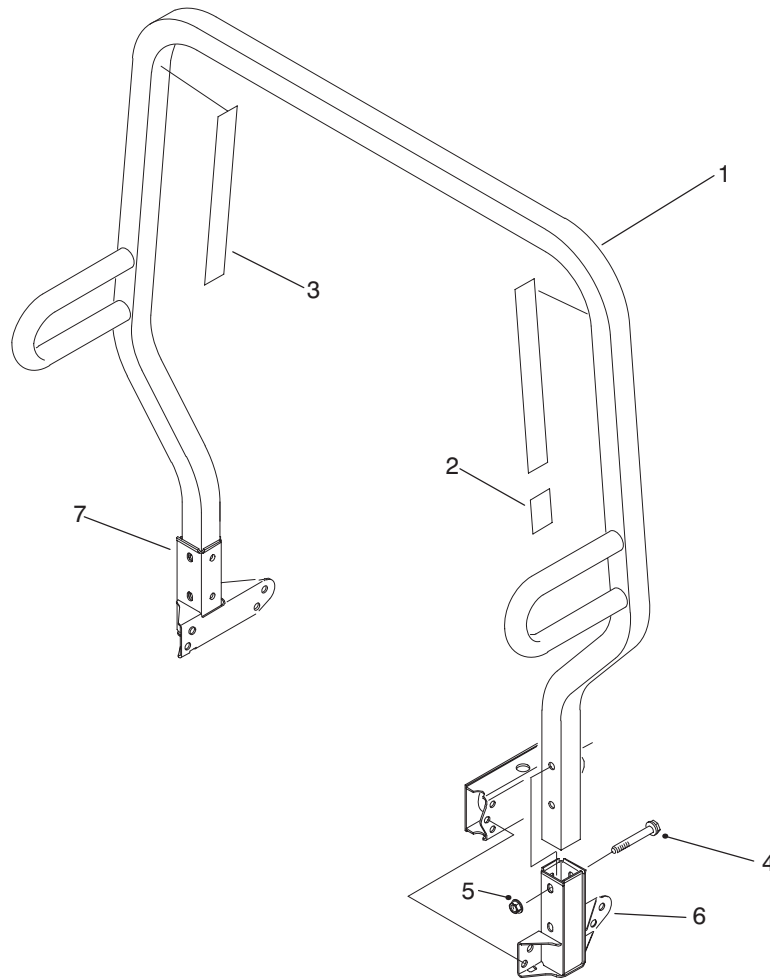

T-1592-1

R.O.P.S. ASSEMBLY

Ref. No.	Part No.	Description	No. Used
1	87-7090	Assembly - Frame, R.O.P.S. (Incl. Ref. #2 & 3)	1
2	87-5940	Decal - Rollover	1
2	93-9850	Decal - Rollover (Europe)	1
2	92-5388	Decal - Rollover (Japan)	1

Ref. No.	Part No.	Description	No. Used
3	87-5980	Decal - ROPS	2
3	93-9859	Decal - ROPS (Europe)	2
3	92-5381	Decal - ROPS (Japan)	2
4	3234-40	Screw - Hex. Flange Hd.	4
5	32128-23	Nut - Flange Lock	4
6	87-6950	Receiver - LH	1
7	87-6960	Receiver - RH	1

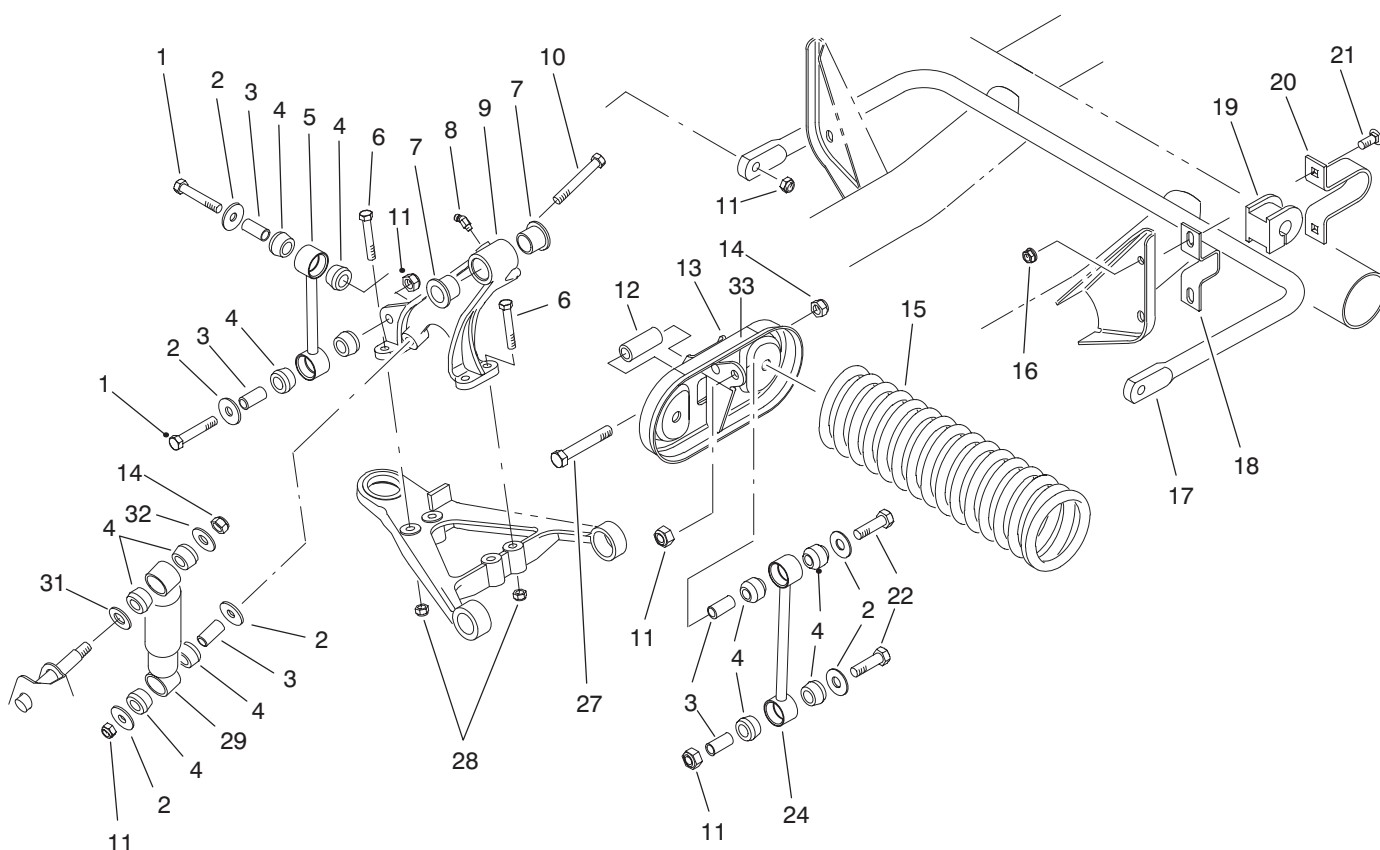

T-1593-1

FRONT SUSPENSION ASSEMBLY

Ref. No.	Part No.	Description	No. Used	Ref. No.	Part No.	Description	No. Used
1	324-10	Screw - Cap Hex. Hd.	4	16	3290-357	Nut - Flange Lock	4
2	87-5330	Washer	12	17	87-3850	Bar - Anti-Sway	1
3	87-3600	Spacer	10	18	87-3890	Bracket - Anti-Sway Bar	2
4	87-3920	Bushing - Rubber	24	19	87-3910	Bushing - Anti-Sway Bar	2
5	87-3860	Link - Anti-Sway Bar	2	20	87-4010	Clamp - Anti-Sway Bar	2
6	323-12	Screw - Cap Hex. Hd.	8	21	3231-3	Bolt - Carriage	4
7	33-3090	Bushing - Flange	4	22	324-9	Screw - Cap Hex. Hd.	4
8	302-11	Fitting - Grease	1	24	87-2480	Link - Stabilizer	2
9	87-0150	Tower - Control Arm RH	1	27	325-13	Screw - Cap Hex. Hd.	4
*	87-0160	Tower - Control Arm LH	1	28	3296-39	Nut - Lock	8
10	324-13	Screw - Cap Hex. Hd.	2	29	87-3110	Absorber - Shock	2
11	3296-48	Nut - Lock	10	31	3256-27	Washer - Flat	2
12	87-2500	Sleeve - Spring Pivot	2	32	3256-6	Washer - Flat	2
13	87-7150	Assembly - Cradle, Spring (Incl. Ref. #33)	2	33	44-0760	Decal - Warning	2
14	3296-23	Nut - Lock	4	33	93-9879	Decal - Warning (Europe)	2
15	87-0690	Spring - Compression	2	33	92-6493	Decal - Warning (Japan)	2

*Not Illustrated

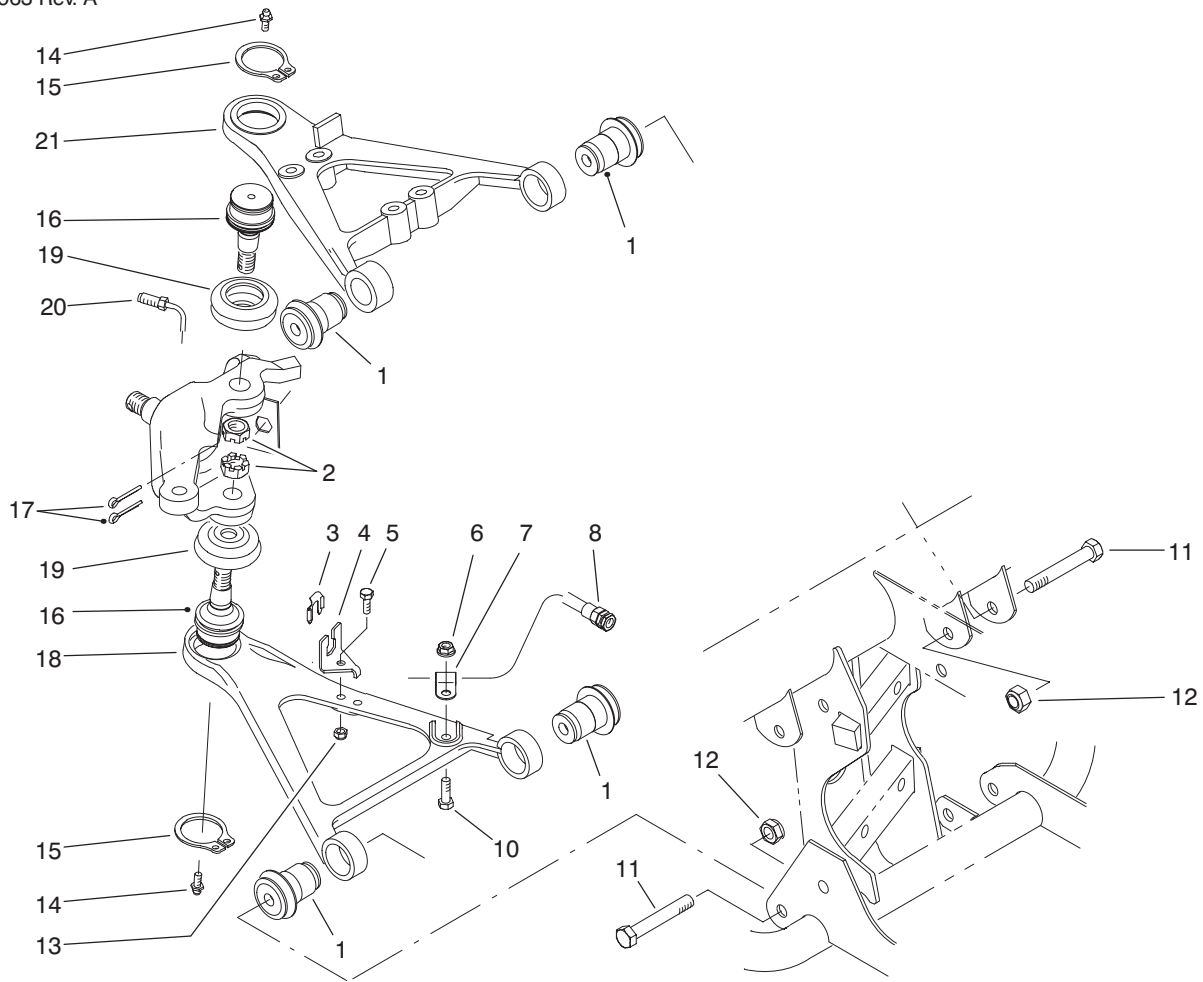

T-1594-1

FRONT SUSPENSION CONTROL ARM ASSEMBLY

Ref. No.	Part No.	Description	No. Used
1	87-1450	Bushing - Rubber	8
2	32136-2	Nut - Slotted	2
3	87-3580	Retainer - Brake Hose	2
4	87-2870	Bracket - Brake Hose	2
5	321-6	Screw - Cap Hex. Hd.	2
6	32128-20	Nut - Flange Lock	2
7	2412-10	Clamp - R	2
8	93-7123	Hose - Brake Front	2
10	322-5	Screw - Cap Hex. Hd.	2
11	325-13	Screw - Cap Hex. Hd	8
12	3296-23	Nut - Flange Lock	8
13	3296-42	Nut - Lock	2

Ref. No.	Part No.	Description	No. Used
14	302-5	Fitting - Grease	4
15	32151-104	Ring - Snap	4
16	87-1430	Joint - Ball	4
17	3272-12	Pin - Cotter	4
18	87-0210	Arm - Control Lower RH	1
*	87-0220	Arm - Control Lower LH	1
19	87-2420	Boot	4
20	87-2800	Tube - Brake RH	1
*	87-2790	Tube - Brake LH	1
21	93-7135	Arm - Control Upper RH	1
*	93-7133	Arm - Control Upper LH	1

*Not Illustrated

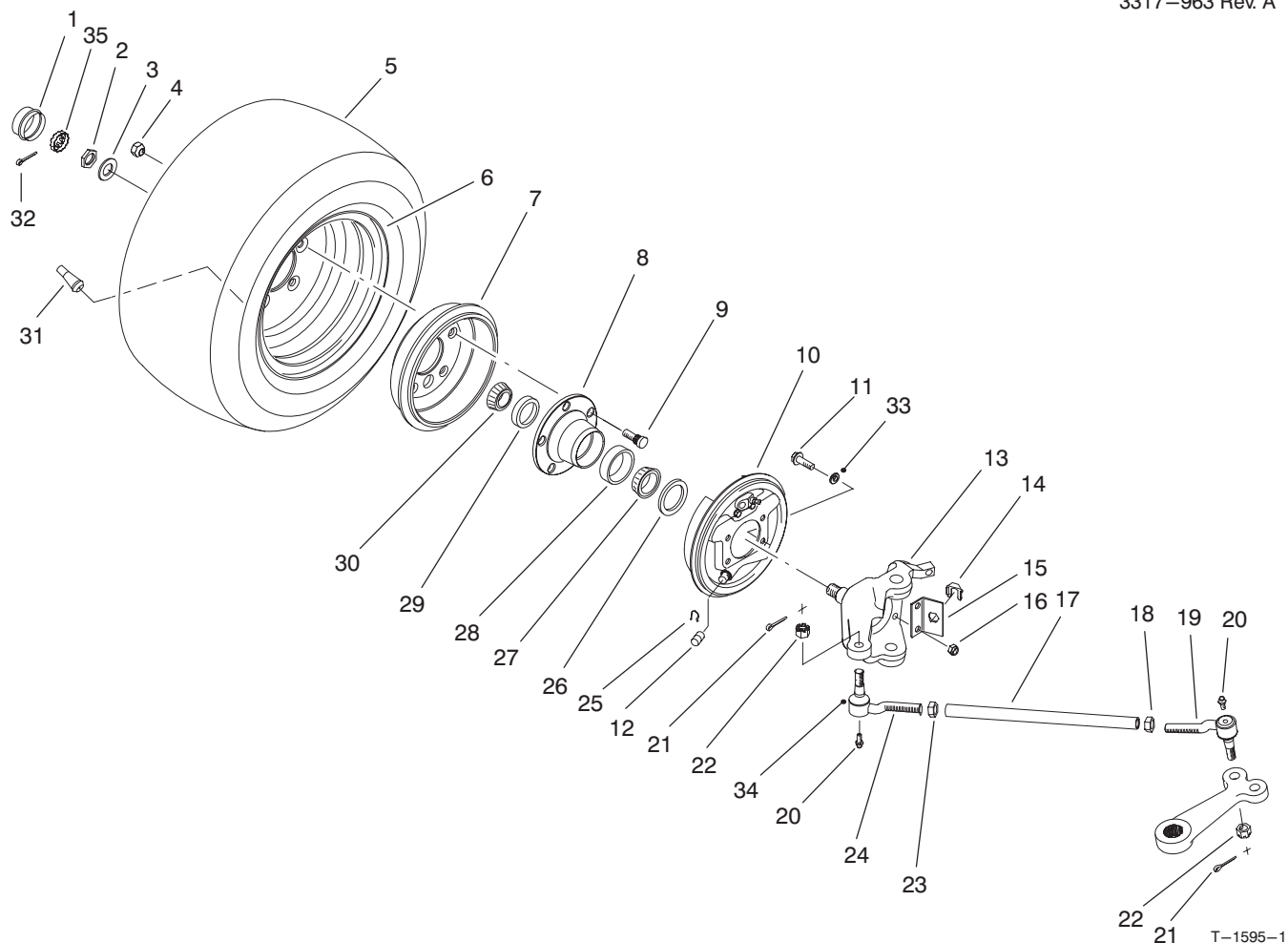

FRONT WHEEL ASSEMBLY

Ref. No.	Part No.	Description	No. Used	Ref. No.	Part No.	Description	No. Used
1	241-119	Cap Dust	2	*19	94-3804	Rod End Assy. LH Thread (Incl. Ref. #21, 22 & 34) Heavy Duty (Optional)	2
2	3220-7	Nut - Jam	2	20	302-5	Fitting - Grease	4
3	93-0309	Washer - Tab	2	21	3272-12	Pin - Cotter	4
4	23-7270	Nut - Lug	10	22	32136-3	Nut - Slotted	4
5	87-3300	Tire	2	23	3220-11	Nut - Jam	2
*	94-3809	Tire - Hard Surface (Optional)	2	24	87-1480	Rod End Assy. - RH Thread (Incl. Ref. #20-22 & 34)	2
6	87-5720	Rim	2	*	94-3807	Rod End Assy. RH Thread (Incl. Ref. #21, 22 & 34) Heavy Duty (Optional)	2
7	87-0270	Drum - Brake	2	25	87-3310	Clip - Brake Cable	2
8	87-5560	Hub - Wheel	2	26	87-3590	Seal - Bearing	2
9	87-8730	Stud - Drive	10	27	254-106	Cone - Bearing	2
10	87-3010	Brake Assembly - RH	1	28	254-107	Cup - Bearing	2
*	87-3020	Brake Assembly - LH	1	29	254-72	Cup - Bearing	2
11	323-8	Screw - Hex. Flange Hd.	8	30	254-94	Cone - Bearing	2
12	87-3450	Plug	2	31	232-27	Stem - Valve	2
13	87-9430	Spindle - RH	1	32	3272-12	Pin - Cotter	2
*	87-9440	Spindle - LH	1	33	3253-21	Washer - Lock	8
14	87-3580	Retainer	2	34		Seal - Rod End	4
15	87-2820	Bracket - Hose	2	35	93-0307	Nut - Retainer	2
16	3296-39	Nut - Lock	8	*	87-5340	Seal Kit - Tie Rod End (Incl. Ref. #20-22 & 34)	4
17	87-2410	Rod - Tie	2				
18	3218-21	Nut - Jam	2				
19	87-1470	Rod End Assy. - LH Thread (Incl. Ref. # 20-22 & 34)	2				

*Not Illustrated

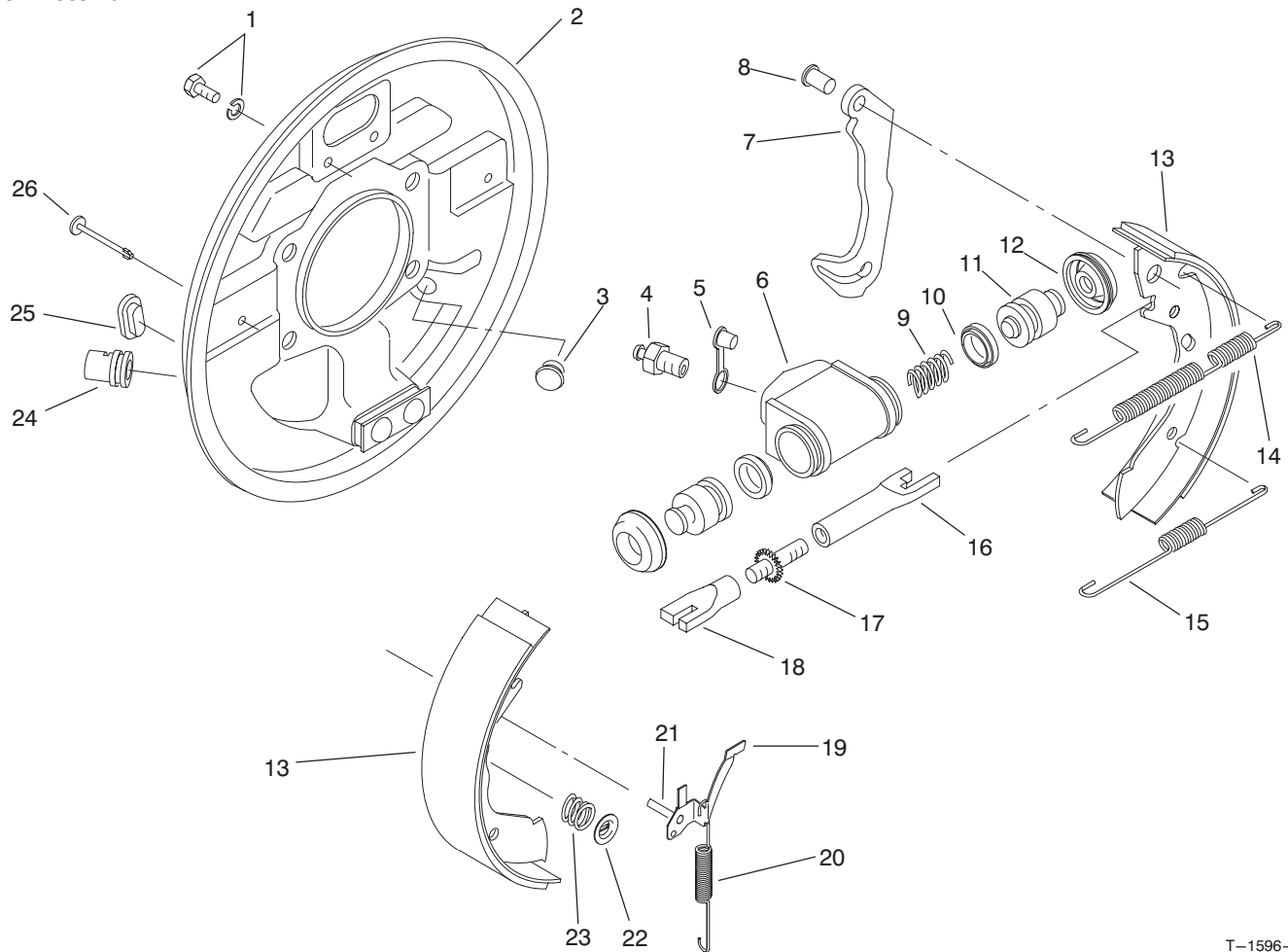

T-1596-1

FRONT BRAKE ASSEMBLY

Ref. No.	Part No.	Description	No. Used	Ref. No.	Part No.	Description	No. Used
1	92-4135	Set Bolt	2	19	92-4123	Assembly - Pawl LH (Incl. Ref. #21)	1
2	92-4115	Backplate Assembly LH (Incl. Ref. #24)	1	*	92-4124	Assembly - Pawl RH (Incl. Ref. #21)	1
*	92-4116	Backplate Assembly RH (Incl. Ref. #24)	1	20	92-4129	Spring - Adjuster, LH	1
3	92-4125	Plug	1	*	92-4130	Spring - Adjuster, RH	1
4	92-4113	Screw - Bleed	1	21	92-4131	Pin - Pawl	1
5	92-4114	Cap - Bleed Screw	1	22	92-4131	Washer - Hold Down	2
6		Body	1	23	92-4132	Spring - Hold Down	2
7		Lever - Operating LH/RH	1	24		Guide - Pipe	1
8		Pin	1	25	92-4134	Plug - Inspection	1
9		Spring	1	26	92-4133	Pin - Hold Down	2
10		Seal - 'L' Type	2	*	92-4121	Assembly - Adjuster LH (Incl. Ref. #16-18)	1
11		Piston	2	*	92-4122	Assembly - Adjuster RH (Incl. Ref. #16-18)	1
12		Cover - Dust	2	*	92-4117	Assy. - Wheel Cylinder LH (Incl. Ref. #4-6 & 9-12)	1
13	92-4120	Shoe & Lining Set (Incl. Ref. #7 & 8)	1	*	92-4118	Assy. - Wheel Cylinder RH (Incl. Ref. #4-6 & 9-12)	1
14	92-4126	Spring - Shoe, Upper LH	1	*	92-4119	Kit - Seal (Incl. Ref. #10 & 12)	1
*	92-4127	Spring - Shoe, Upper RH	1	*	87-3010	Front Brake Assembly - RH (Complete)	1
15	92-4128	Spring - Shoe, Lower	1	*	87-3020	Front Brake Assembly - LH (Complete)	1
16		Pushrod - Female LH	1				
*		Pushrod - Female RH	1				
17		Bolt - Adjuster	1				
18		Sleeve - Adjuster	1				

*Not Illustrated

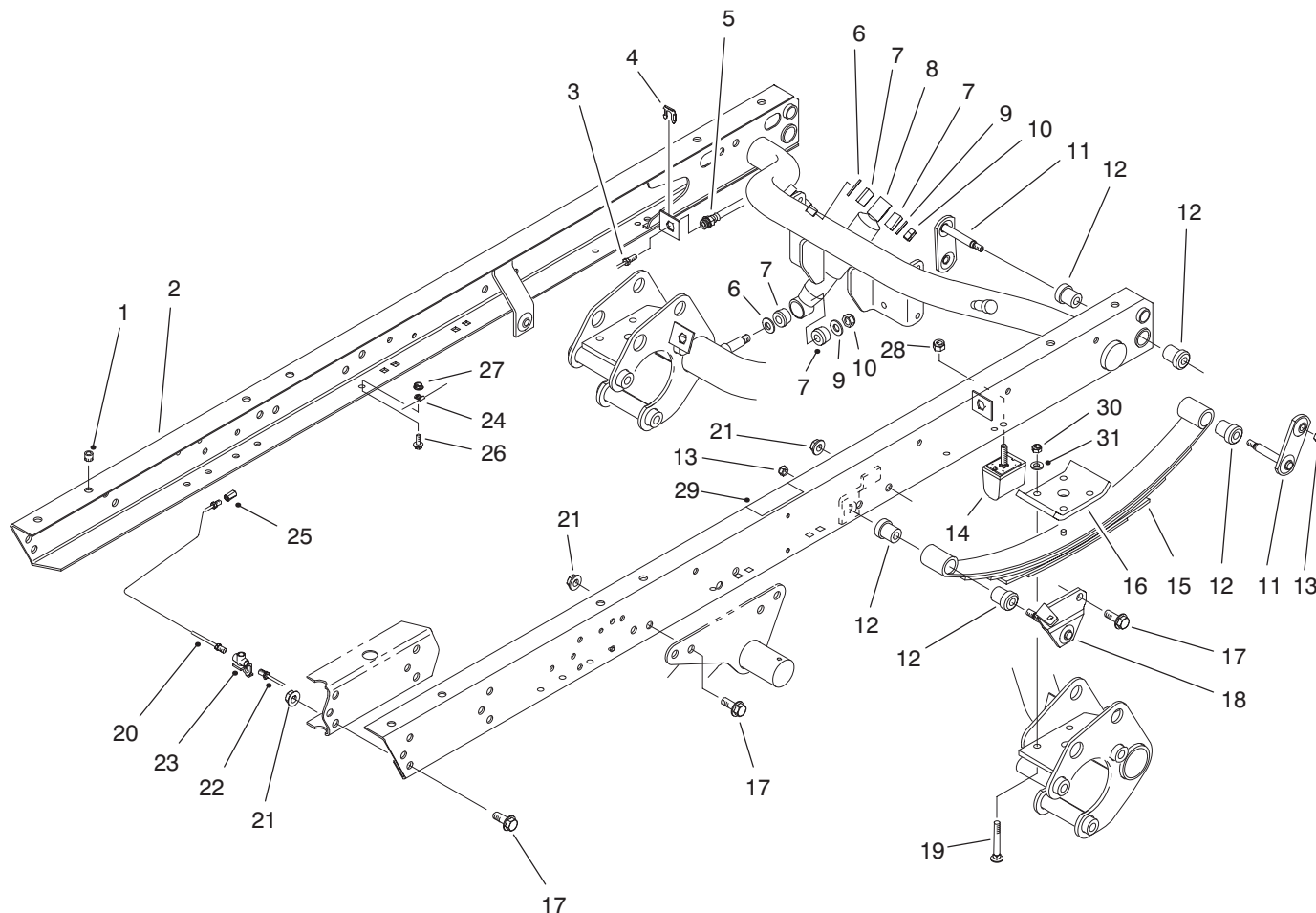

T-1778-1

REAR FRAME ASSEMBLY

Ref. No.	Part No.	Description	No. Used	Ref. No.	Part No.	Description	No. Used
1	32148-9	Insert - Threaded	8	17	3234-38	Screw - Hex. Flange Hd.	22
2	87-8440	Assembly - Rear Frame (Incl. Ref. #1 & 32)	1	18	87-3960	Mount - Spring LH	1
3	94-3846	Tube - Brake RH	1	*	87-3940	Mount - Spring RH	1
*	94-3844	Tube - Brake LH	1	19	3232-17	Bolt - Carriage	8
4	87-3580	Retainer	2	20	94-3845	Tube - Brake RH	1
5	87-4100	Hose - Brake	2	21	32128-23	Nut - Flange Lock	22
6	3256-27	Washer - Flat	4	22	94-3843	Tube - Brake LH	1
7	87-3920	Bushing - Rubber	8	23	87-3560	Tee - Brake Tube	1
8	87-3110	Shock Absorber	2	24	2412-149	Clamp - Tube	4
9	3256-6	Washer - Flat	4	25	87-3570	Union - Brake Line	2
10	3296-23	Nut - Lock	4	26	321-4	Screw - Hex. Flange Hd.	4
11	87-3980	Shackle - Spring	4	27	32128-33	Nut - Flange Lock	4
12	87-4760	Bushing	12	28	48-9520	Nut - Lock	2
13	3296-39	Nut - Lock	6	29	66-6840	Decal - Caution	2
14	87-3470	Bumper - Spring	2	29	93-8071	Decal - Caution (Europe)	2
15	87-1490	Spring - Leaf	2	29	92-6479	Decal - Caution (Japan)	2
16	87-7470	Plate - Clamp	2	30	3296-76	Nut - Lock	8
				31	87-7480	Washer - Flat	8

*Not Illustrated

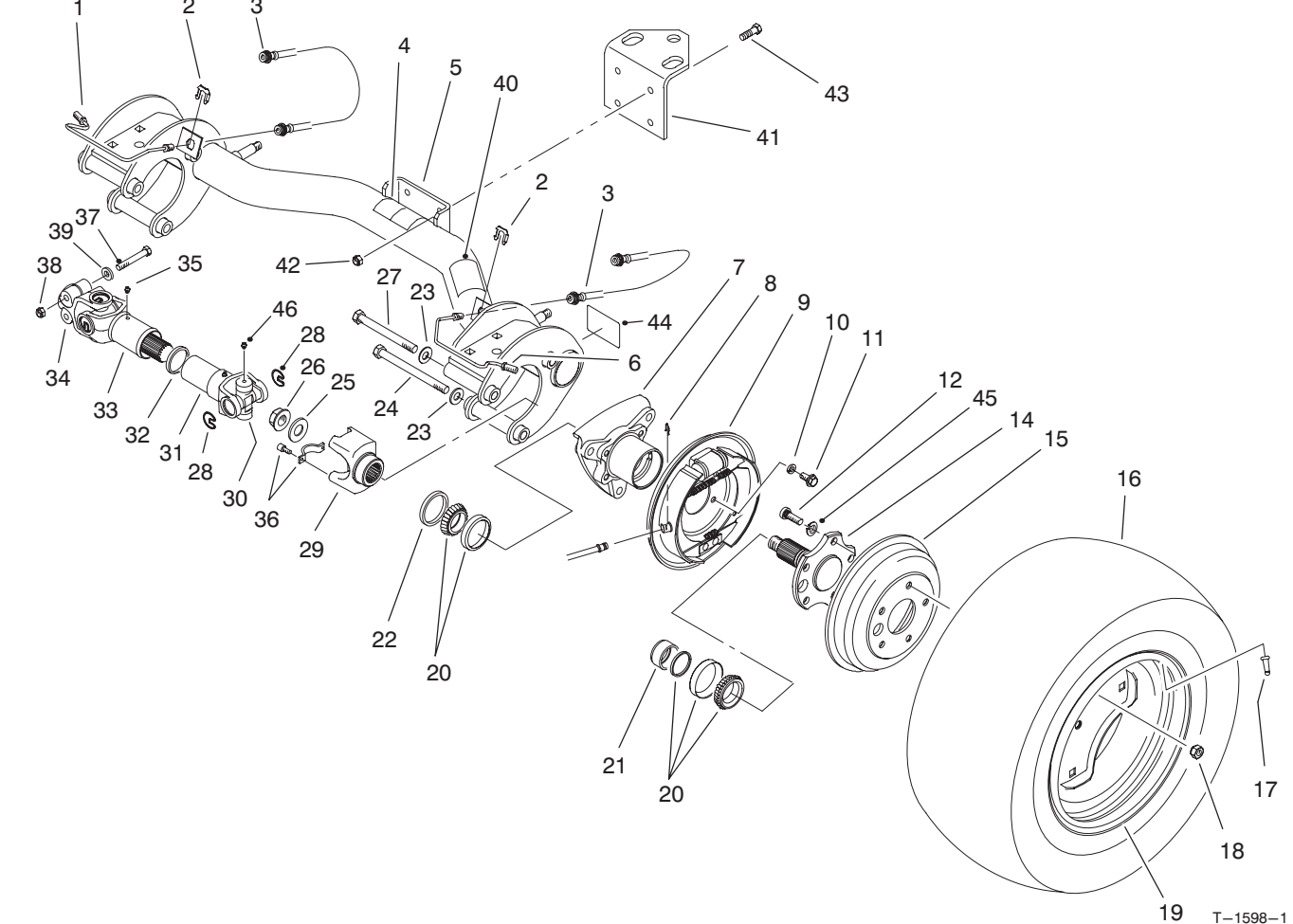

REAR AXLE ASSEMBLY

Ref. No.	Part No.	Description	No. Used
1	87-4090	Tube - Brake RH	1
2	87-3580	Retainer - Brake Hose	2
3	87-4100	Hose - Brake	2
4	87-6060	Decal - ATF	1
4	93-9442	Decal - ATF (Europe)	1
4	92-5473	Decal - ATF (Japan)	1
5	87-7110	Assembly - Axle, Rear (Incl. Ref. #4, 40 & 44)	1
6	87-4080	Tube - Brake LH	1
7	87-2240	Housing - Axle	2
8	87-3310	Clip - Brake Cable	2
9	93-7126	Brake Assembly LH	1
*	93-7125	Brake Assembly RH	1
10	3253-21	Washer - Lock	8
11	323-6	Screw - Cap Hex. Hd.	8
12	87-2080	Stud - Drive	10
14	93-7090	Stub - Axle	2
15	93-7128	Drum - Brake	2
16	87-6740	Tire - Rear 24"	2
*	87-3290	Tire - Rear 23" (Optional)	2
17	232-27	Valve - Stem	2
18	23-7270	Nut - Lug	10
19	87-6750	Rim - Rear 24"	2
*	87-3000	Rim - Rear 23" (Optional)	2

Ref. No.	Part No.	Description	No. Used
20	87-1970	Bearing Matched Set	2
21	87-4060	Spacer - Bearing	2
22	87-3590	Seal - Bearing	2
23	87-7270	Washer - Flat	6
24	325-20	Screw - Cap Hex. Hd.	5
25	87-3060	Washer - Flat	2
26	32128-53	Nut - Flange Lock	2
27	325-19	Screw - Cap Hex. Hd.	1
28	92-4188	Ring - Snap	12
29	92-4190	Yoke - End	2
30	92-4187	Cross & Bearing Kit	4
31	92-4182	Yoke & Hub	2
32	92-4180	Seal	2
33	92-4179	Yoke, Shaft & Seal Tube	2
34	92-4177	Yoke - Double Clamp	2
35	302-5	Fitting - Grease	4
36	92-4189	Strap & Bolt Kit	2
37	87-8700	Screw - Cap Hex. Hd.	4
38	32128-36	Nut - Lock	4
39	80-6990	Washer	4
40	87-5990	Decal - PTO	1
40	93-9862	Decal - PTO (Europe)	1
40	92-5367	Decal - PTO (Japan)	1
41	92-5951	Angle - Hitch	1
42	3296-39	Nut - Lock	4
43	323-7	Screw - Cap Hex. Hd.	4

*Not Illustrated

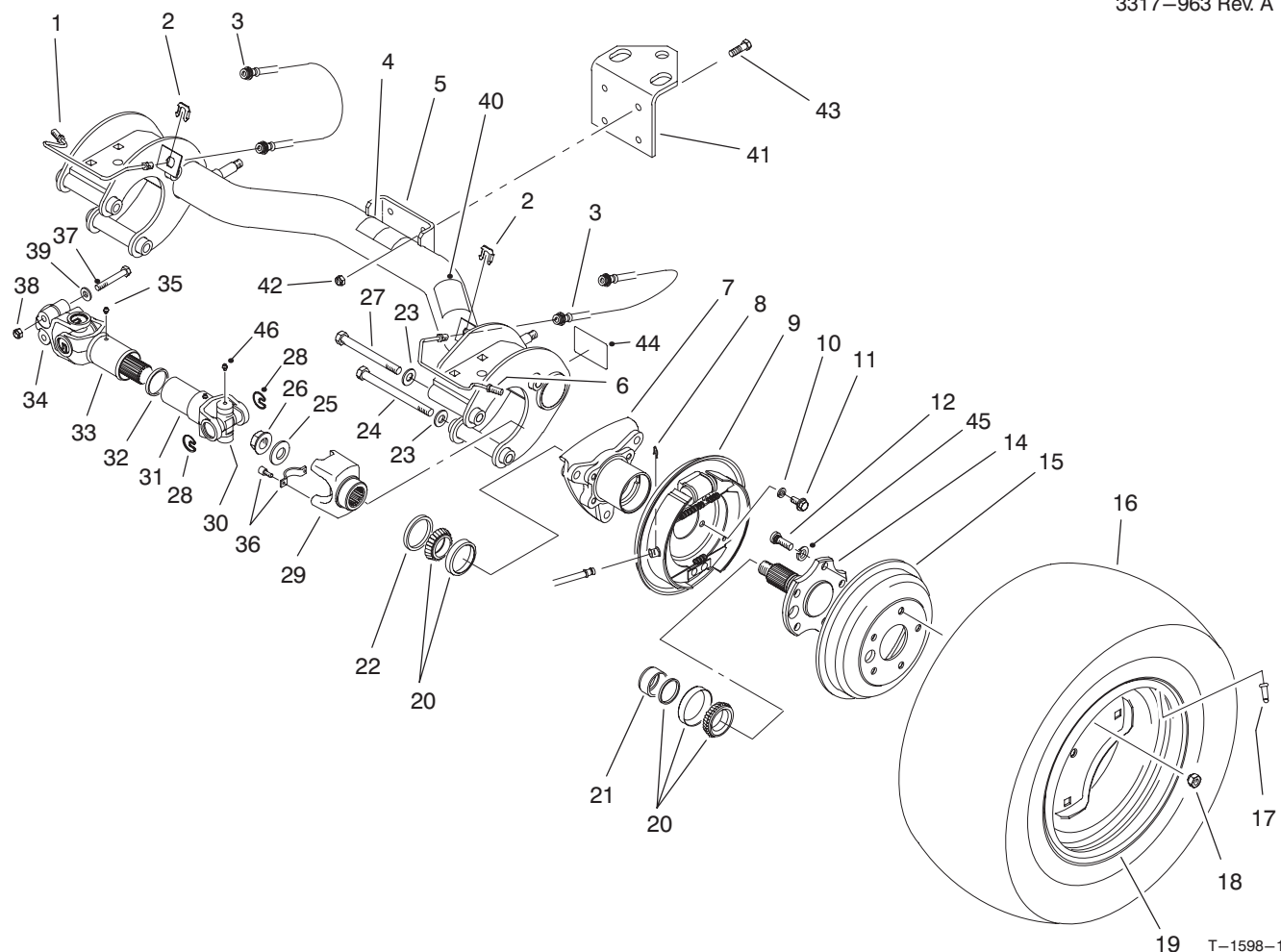

REAR AXLE ASSEMBLY (Continued)

Ref. No.	Part No.	Description	No. Used
44	87-9080	Decal - Grease	2
44	93-9449	Decal - Grease (Europe)	2
44	92-6444	Decal - Grease (Japan)	2
45	3253-6	Washer - Lock	10
46	302-58	Fitting - Grease	16

Ref. No.	Part No.	Description	No. Used
*	94-5224	Driveshaft Assembly (Incl. Ref. #28, 30-35 & 46)	2
*	87-5370	Rear Tire & Wheel Assembly (24")	2
*	87-6370	Rear Tire & Wheel Assembly (Optional 23")	2

*Not Illustrated

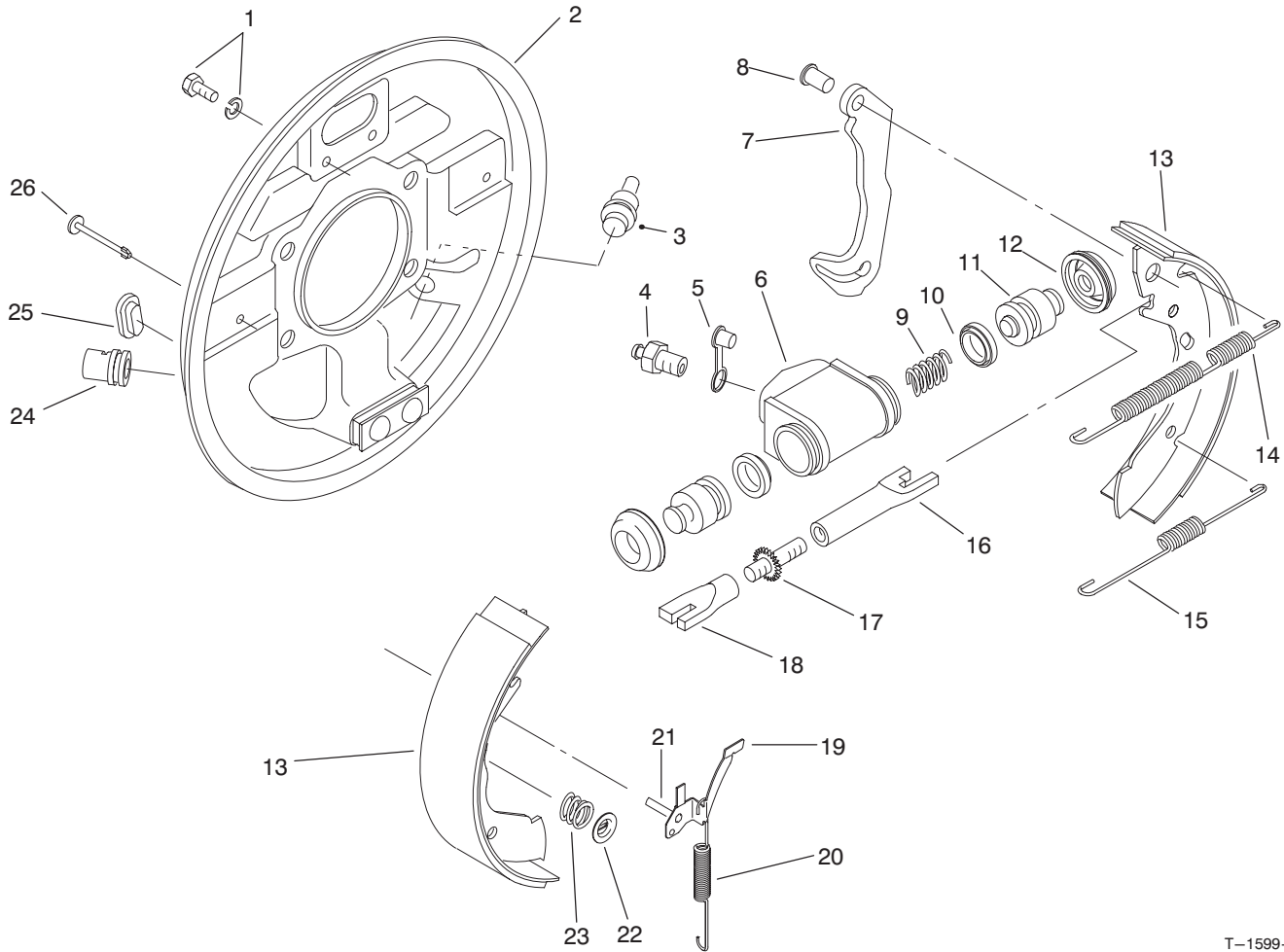

T-1599-1

REAR BRAKE ASSEMBLY

Ref. No.	Part No.	Description	No. Used
1	92-4135	Set Bolt	2
2	92-4136	Backplate Assembly LH (Incl. Ref. #24)	1
*	92-4100	Backplate Assembly RH (Incl. Ref. #24)	1
3	92-4146	Plug	1
4	92-4137	Screw - Bleed	1
5	92-4114	Cap - Bleed Screw	1
6		Body	1
7		Lever - Operating LH/RH	1
8		Pin	1
9		Spring	1
10		Seal - 'L' Type	2
11		Piston	2
12		Cover - Dust	2
13	92-4143	Shoe & Lining Set (Incl. Ref. #7 & 8)	1
14	92-4147	Spring - Shoe, Upper LH	1
*	92-4148	Spring - Shoe, Upper RH	1
15	92-4149	Spring - Shoe, Lower	1
16		Pushrod - Female LH	1
*		Pushrod - Female RH	1
17		Bolt - Adjuster	1
18		Sleeve - Adjuster	1

Ref. No.	Part No.	Description	No. Used
19	92-4123	Assembly - Pawl LH (Incl. Ref. #21)	1
*	92-4124	Assembly - Pawl RH (Incl. Ref. #21)	1
20	92-4150	Spring - Adjuster, LH	1
*	92-4151	Spring - Adjuster, RH	1
21		Pin - Pawl	1
22	92-4131	Washer - Hold Down	2
23	92-4152	Spring - Hold Down	2
24		Guide - Pipe	1
25	92-4134	Plug - Inspection	1
26	92-4133	Pin - Hold Down	2
*	92-4144	Assembly - Adjuster LH (Incl. Ref. #16-18)	1
*	92-4145	Assembly - Adjuster RH (Incl. Ref. #16-18)	1
*	92-4140	Assy. - Wheel Cylinder LH (Incl. Ref. #4-6 & 9-12)	1
*	92-4141	Assy. - Wheel Cylinder RH (Incl. Ref. #4-6 & 9-12)	1
*	92-4142	Seal Kit (Incl. Ref. #10 & 12)	1
*	93-7125	Rear Brake Assembly - RH (Complete)	1
*	93-7126	Rear Brake Assembly - LH (Complete)	1

*Not Illustrated

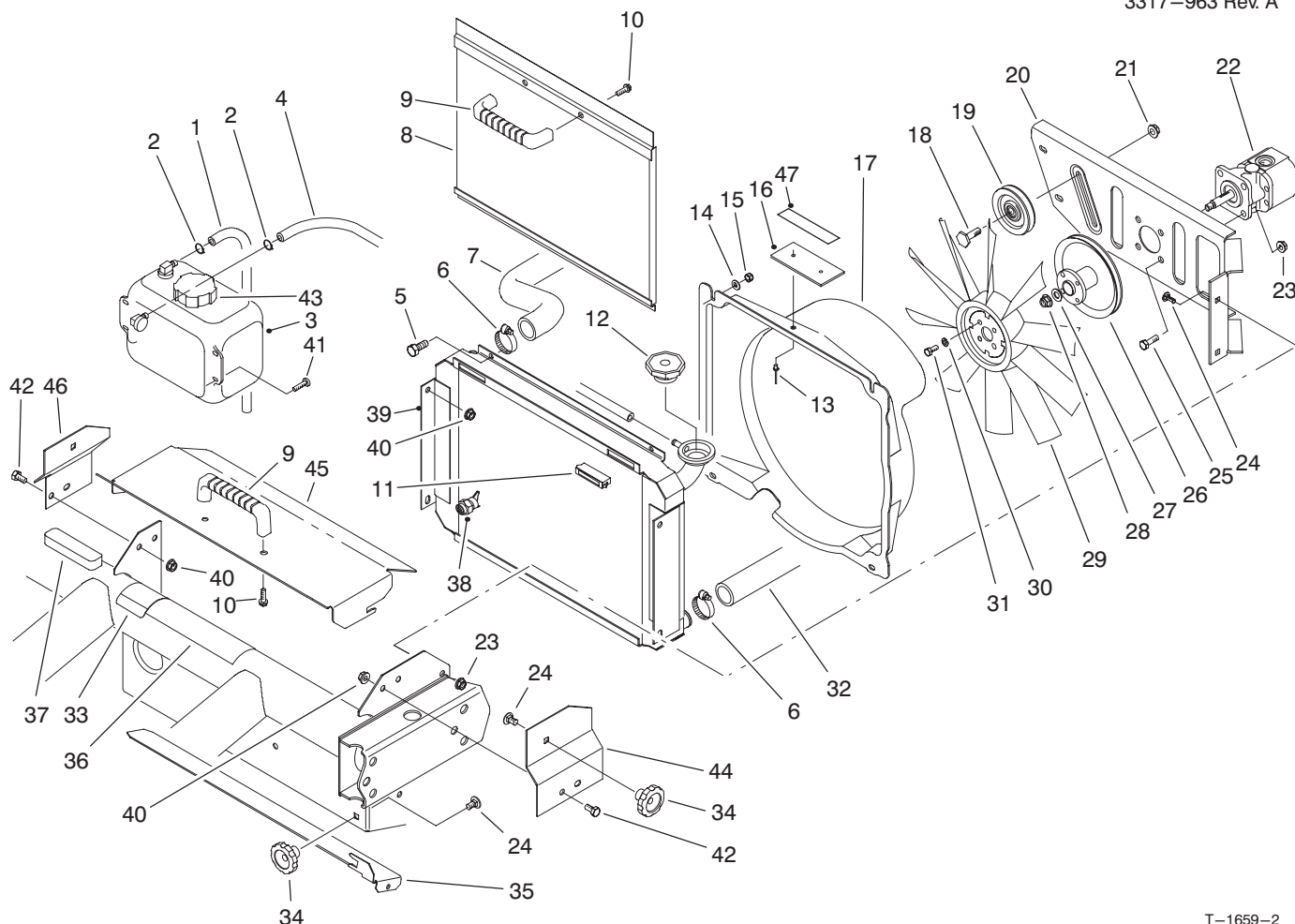

T-1659-2

RADIATOR & HYDRAULIC PUMP ASSEMBLY

Ref. No.	Part No.	Description	No. Used	Ref. No.	Part No.	Description	No. Used
1	71-3381	Tube - Overflow	2	27	3256-45	Washer - Flat	1
2	92-2379	Clamp - Hose	2	28	3296-5	Nut - Flange Lock	1
3	87-3710	Overflow Reservoir Assembly (Incl. Ref. #43)	1	29	84-1880	Fan	1
4	71-3383	Hose - Overflow	1	30	3253-3	Washer - Lock	4
5	321-4	Screw - Cap Hex. Hd.	4	31	321-3	Screw - Cap Hex. Hd.	4
6	2412-34	Clamp - Hose	2	32	87-4150	Hose - Radiator Lower	1
7	87-7330	Hose - Radiator Upper	1	33	83-9150	Decal - Fluid	1
8	93-7103	Screen - Radiator	1	33	93-7275	Decal - Fluid (Europe)	1
9	65-5100	Handle	2	33	84-6660	Decal - Fluid (Japan)	1
10	46-8091	Screw - Hex. Flange Hd.	4	34	19-4050	Knob	3
11	58-4250	Magnet	2	35	87-9300	Door - Clean Out	1
12	66-3240	Cap - Radiator	1	36	87-9420	Decal - Caution	1
13	3290-271	Rivet - Pop	2	36	93-9447	Decal - Caution (Europe)	1
14	3256-22	Washer - Flat	4	36	93-3766	Decal - Caution (Japan)	1
15	3296-42	Nut - Lock	4	37	87-9810	Foam - Overflow Tank	1
16	76-8750	Plate - Warning	1	38	92-4111	Petcock - Radiator	1
17	92-4198	Fan Shroud Assembly (Incl. Ref. #13 & 16)	1	39	93-7051	Radiator Assembly (Incl. Ref. #38)	1
18	32141-86	Screw - Leveler	1	40	32128-20	Nut - Lock	6
19	63-8140	Pulley	1	41	3250-20	Screw - Round Hd.	4
20	93-7088	Support - Fan	1	42	322-2	Screw - Cap Hex. Hd.	6
21	3290-357	Nut - Flange Lock	1	43	87-7050	Cap - Reservoir	1
22	87-5700	Hydraulic Pump Assembly	1	44	93-8938	Bracket - Cover Mount LH	1
23	3296-29	Nut - Flange Lock	8	45	93-8940	Cover - Radiator	1
24	3230-23	Bolt - Carriage	7	46	93-8939	Bracket - Cover Mount RH	1
25	322-5	Screw - Cap Hex. Hd.	4	47	93-6681	Decal - Warning (Europe)	1
26	87-7320	Pulley	1	47	92-7240	Decal - Warning (Japan)	1

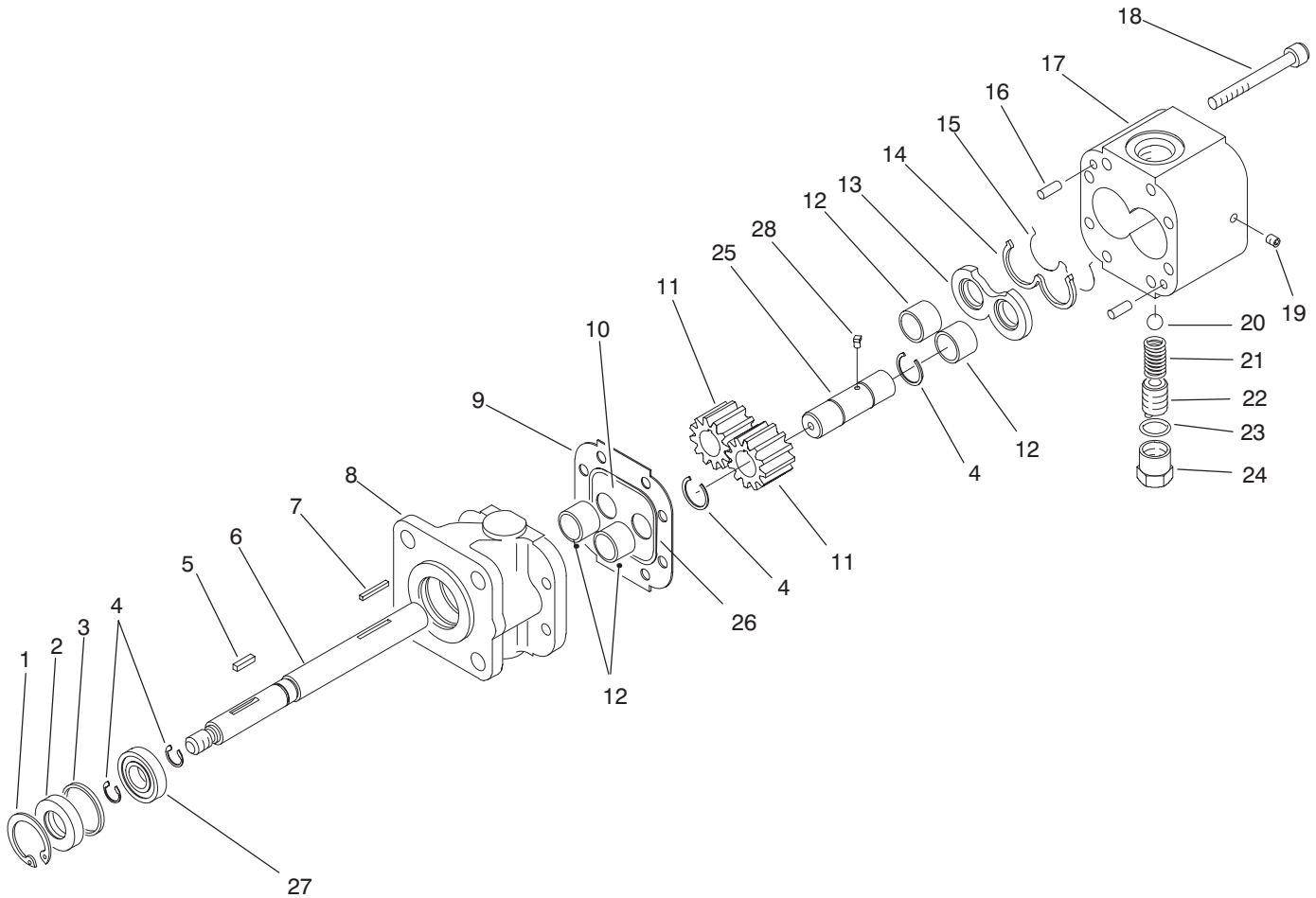

T-1601-1

HYDRAULIC PUMP ASSEMBLY NO. 87-5700

Ref. No.	Part No.	Description	No. Used
1	32151-41	Ring - Retaining	1
2	92-2195	Seal - Oil	1
3	92-2186	Spacer	1
4	92-2178	Ring - Crescent	4
5	92-2179	Key - Square	1
6	92-2189	Shaft - Drive	1
7	92-2177	Pin - Shear	1
8	92-2188	Stator	1
9	92-2182	Plate - Seal	1
10	92-2183	Plate - Wear	1
11	92-2175	Gear	2
12	92-2192	Bearing	4
13	92-2181	Plate - Pressure	1
14	92-2197	Seal - Back Up	1

Ref. No.	Part No.	Description	No. Used
15	92-2196	Seal - Pressure Plate	1
16	92-2176	Pin - Dowel	2
17	92-2187	Housing - Gear, End	1
18	92-2173	Screw - Cap Socket Head	8
19	92-2185	Plug	1
20	92-2193	Ball	1
21	92-2194	Spring	1
22	92-2174	Screw - Adjusting	1
23	92-2180	Gasket - Copper	1
24	92-2184	Cap - Relief Valve	1
25	92-2190	Shaft - Idler	1
26	92-2198	Seal	1
27	92-2191	Bearing	1
28	92-2199	Key - Ball	1

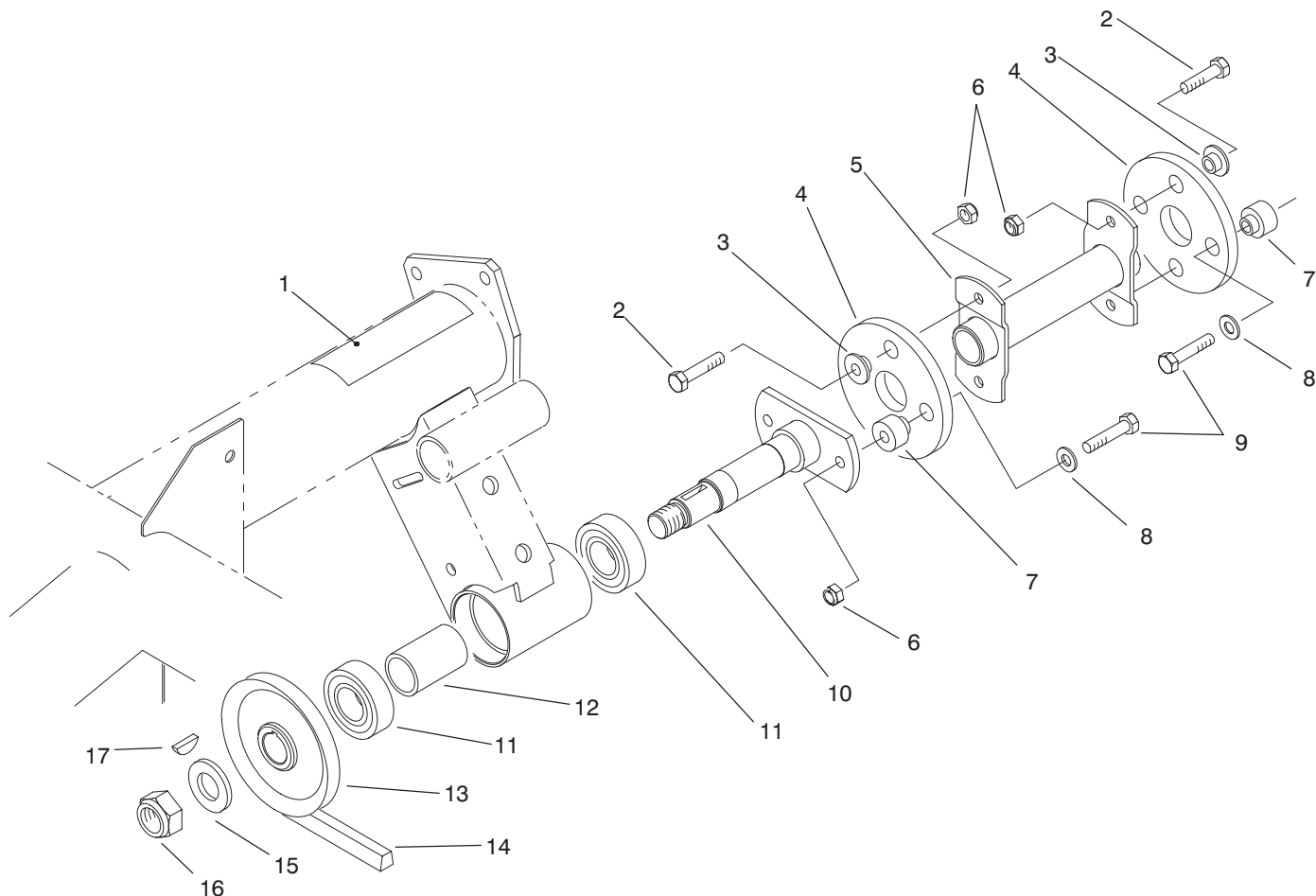

T-1660-1

HYDRAULIC PUMP DRIVE ASSEMBLY

Ref. No.	Part No.	Description	No. Used	Ref. No.	Part No.	Description	No. Used
1	80-8040	Decal - Caution	1	9	322-7	Screw - Cap Hex. Hd.	4
1	93-7814	Decal - Caution (Europe)	1	10	87-2720	Driveshaft	1
1	83-6030	Decal - Caution (Japan)	1	11	251-82	Bearing - Ball	2
2	322-5	Screw - Cap Hex. Hd.	4	12	87-2750	Spacer - Bearing	1
3	27-6600	Spacer - Thin	4	13	87-3370	Pulley	1
4	44-2230	Disc - Rubber	2	14	87-3210	Belt - V	1
5	87-4120	Driveshaft	1	15	3256-28	Washer - Flat	1
6	3296-29	Nut - Lock	6	16	3296-15	Nut - Lock	1
7	27-6590	Spacer - Thick	4	17	3257-7	Key - Woodruff	1
8	3256-3	Washer - Flat	4				

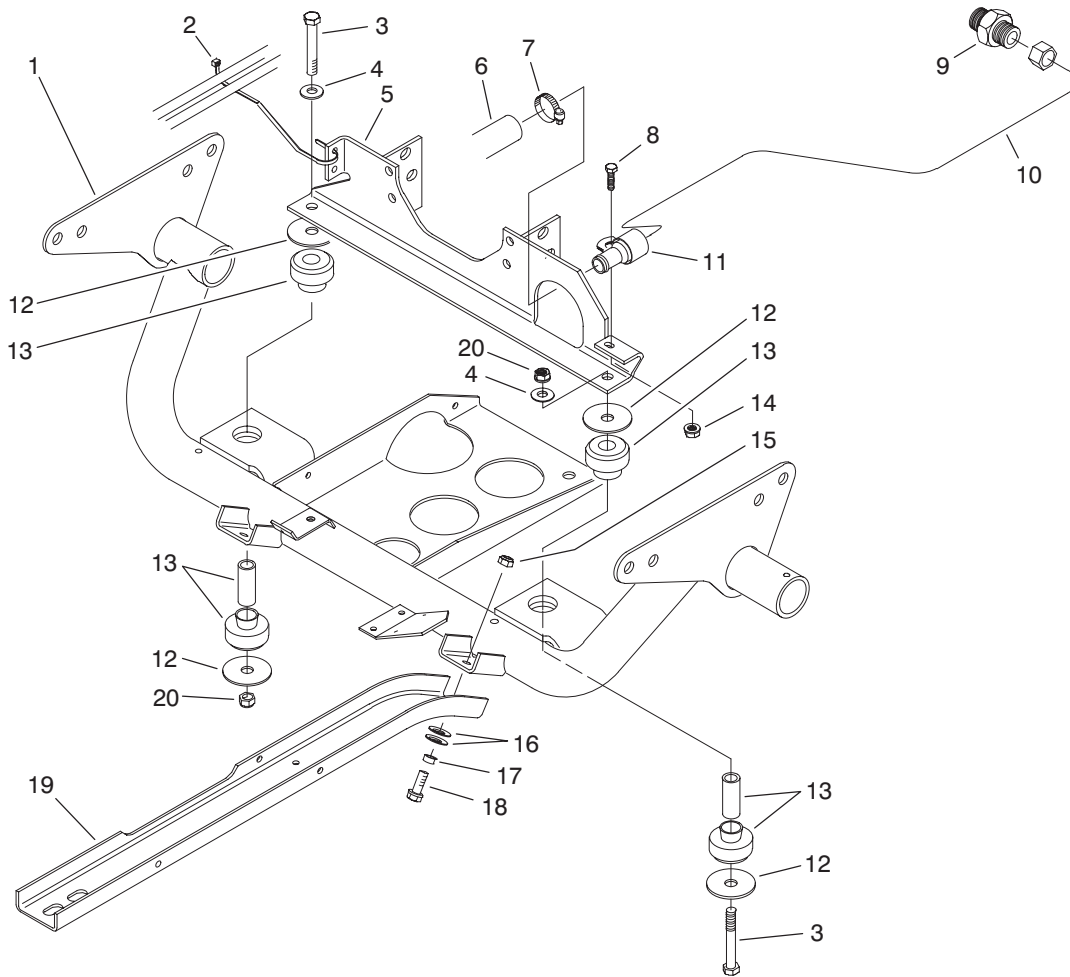

T-1661-1

ENGINE FRAME ASSEMBLY

Ref. No.	Part No.	Description	No. Used
1	93-7099	Frame - Engine	1
2	3290-378	Tie - Cable	1
3	324-12	Screw - Cap Hex. Hd.	2
4	3256-25	Washer - Flat	2
5	93-7100	Mount - Engine	1
6	87-7350	Hose - Suction	1
7	2412-34	Clamp - Hose	1
8	321-4	Screw - Cap Hex. Hd.	1
9	87-7290	Fitting - Hydraulic	1
10	87-6900	Tube - Hydraulic	1

Ref. No.	Part No.	Description	No. Used
11	2412-106	Clamp - R	1
12	87-5100	Washer - Flat	4
13	87-4970	Engine Mount Assembly	2
14	32128-33	Nut - Flange	1
15	3296-39	Nut - Lock	6
16	3290-413	Washer - Belleville	12
17	76-9100	Spacer	6
18	3234-11	Screw - Cap Hex. Hd.	6
19	87-4730	Guard - Belly	2
20	3296-48	Nut - Lock	2

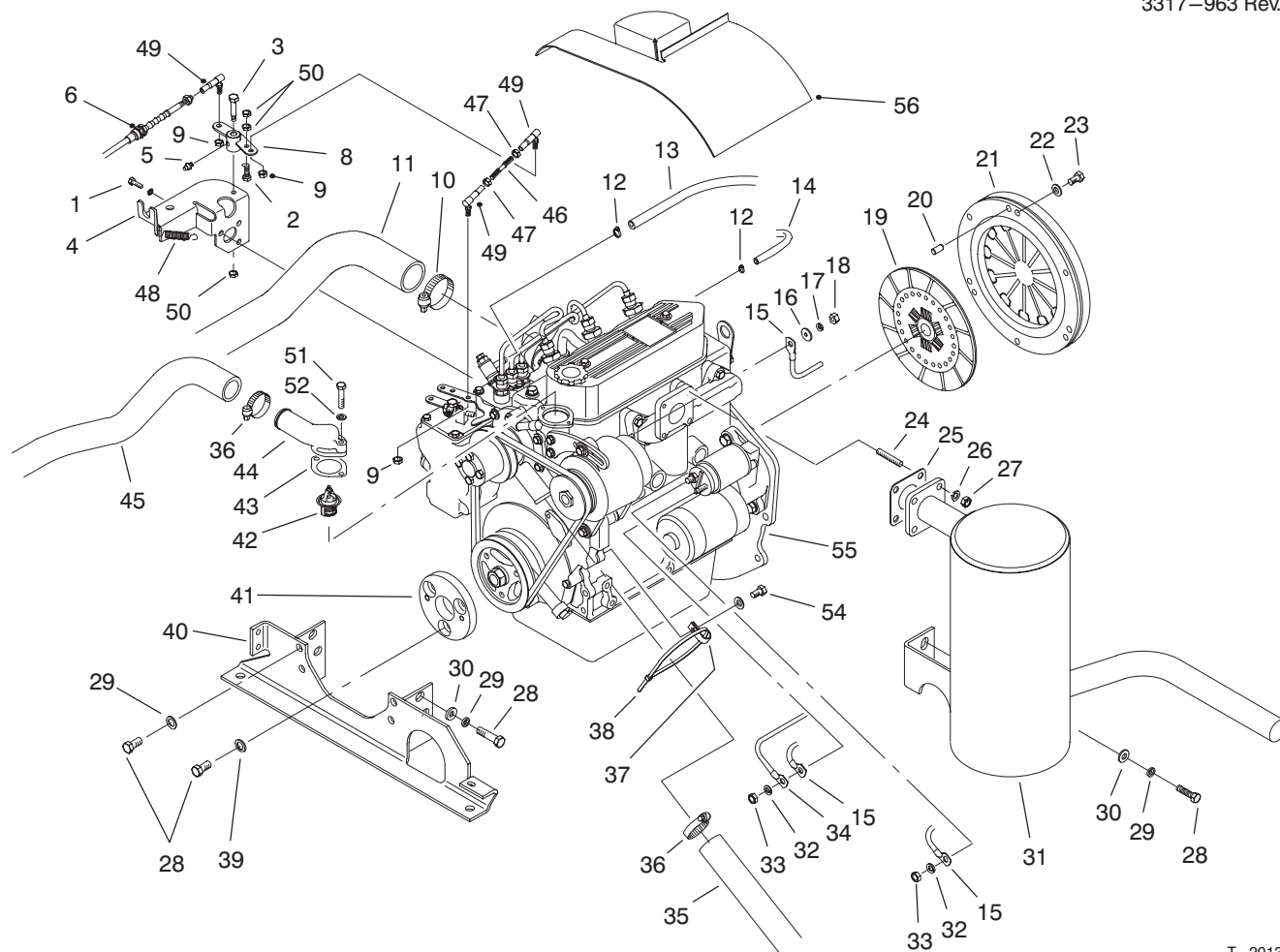

T-2013-1

ENGINE INSTALLATION ASSEMBLY

Ref. No.	Part No.	Description	No. Used
1	42-9440	Screw - Cap Hex. Hd.	3
2	321-5	Screw - Cap Hex. Hd.	1
3	36-2250	Bolt - Shoulder	1
4	93-8994	Bracket - Accelerator	1
5	302-5	Fitting - Grease	1
6	94-3836	Cable - Accelerator	1
8	93-8991	Bell Crank	1
9	3296-3	Nut - Lock	3
10	2412-92	Clamp - Hose	1
11	93-8989	Hose - Air Intake	1
12	2412-108	Clamp - Hose	2
13	27-5360	Hose - Fuel	1
14	75-4706	Hose	1
15	93-7130	Harness - Wire	1
16	5-3637	Washer - Flat	1
17	43-5920	Washer - Lock	1
18	48-7880	Nut - Lock	1
19	87-4700	Disc - Clutch	1
20	51-5610	Pin - Alignment	3
21	87-4690	Cover - Clutch	1
22	3253-4	Washer - Lock	6
23	48-7700	Screw - Cap Hex. Hd.	6
24	42-9570	Stud - Muffler	4
25	42-9110	Gasket - Muffler	1
26	42-9850	Washer - Lock	4
27	48-7930	Nut	4
28	63-7790	Screw - Cap Hex. Hd.	12

Ref. No.	Part No.	Description	No. Used
29	48-9590	Washer - Lock	10
30	3256-25	Washer	6
31	94-5213	Muffler	1
32	3254-2	Washer - Lock	2
33	42-9580	Nut - Lock	2
34	87-3070	Cable - Battery Pos.	1
35	87-4150	Hose - Radiator Lower	1
36	2412-34	Clamp	2
37	2412-149	Clamp - R	1
38	3290-379	Tie - Cable	1
39	36-4790	Washer - Thrust	3
40	93-7100	Mount - Engine	1
41	87-4110	Puck - Engine Adapter	1
42	93-8974	Thermostat	1
43	67-4430	Gasket - Thermostat	1
44	87-3410	Housing - Thermostat	1
45	87-7330	Hose - Radiator Upper	1
46	93-8995	Rod - Threaded	1
47	3220-1	Nut - Jam	2
48	86-4760	Spring	3
49	18-1720	Joint - Ball	3
50	3296-56	Nut - Lock	3
51	48-7660	Screw - Cap Hex. Hd.	2
52	48-8010	Washer - Lock	2
54	42-9440	Bolt & Washer	1
55	94-5229	Engine	1
56	92-5964	Cover - Engine (CE)	1

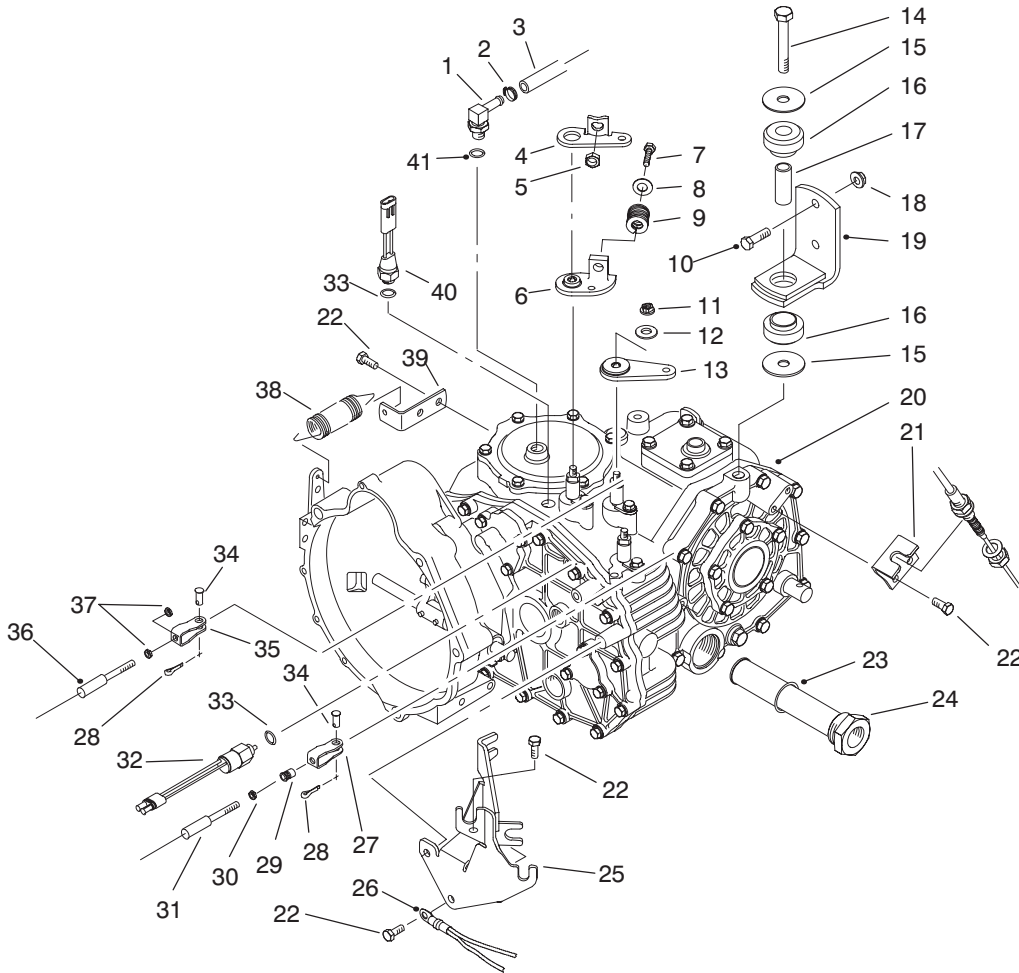

T-1707-1

TRANSAXLE INSTALLATION ASSEMBLY

Ref. No.	Part No.	Description	No. Used
1	354-135	Fitting - Hydraulic 90° (Incl. Ref. #41)	1
2	2412-36	Clamp - Hose	1
3	87-5730	Hose - Hydraulic	1
4	87-8250	Plate - Shift Arm	1
5	32128-21	Nut - Lock	1
6	87-7970	Arm - Shift	1
7	323-10	Screw - Cap Hex. Hd.	1
8	3256-4	Washer - Flat	1
9	87-6910	Spring - Compression	1
10	323-7	Screw - Cap Hex. Hd.	4
11	48-9520	Nut - Lock	3
12	80-6990	Washer - Flat	3
13	87-7960	Lever - Shift Arm	2
14	3215-1	Screw - Cap Hex. Hd.	2
15	87-5100	Washer	4
16	87-4970	Transaxle Mount Assembly (Incl. Ref. #17)	2
17		Spacer - Mount	2
18	3296-39	Nut - Flange Lock	4
19	87-5800	Bracket - Mount	2
20	87-9250	Transaxle Assembly	1
21	87-4470	Bracket	1
22	66-3160	Screw - Cap Hex. Hd.	7

Ref. No.	Part No.	Description	No. Used
23	237-123	Seal - O-Ring	1
24	87-3990	Oil Strainer Assembly (Incl. Ref. #23)	1
25	87-4820	Bracket - Cable	1
26	87-3080	Cable - Battery Neg.	1
27	87-7160	Cable Clevis Assembly (Incl. Ref. #29)	1
28	3272-6	Pin - Cotter	3
29	32148-15	Nut - Clinch	1
30	3219-14	Nut - Hex.	1
31	87-4420	Hi-Lo Cable Assembly (Incl. Ref. #30)	1
32	87-6710	Switch - Supervisor	1
33	237-30	Seal - O-Ring	2
34	283-62	Pin - Clevis	3
35	87-2310	Clevis - Cable	2
36	87-4260	Shift Cable Assembly (Incl. Ref. #37)	2
37	3220-1	Nut - Jam	4
38	68-9950	Spring - Extension	1
39	87-7170	Bracket - Clutch Spring	1
40	72-4310	Switch - Ball N.C.	1
41	237-42	Seal - O-Ring	1

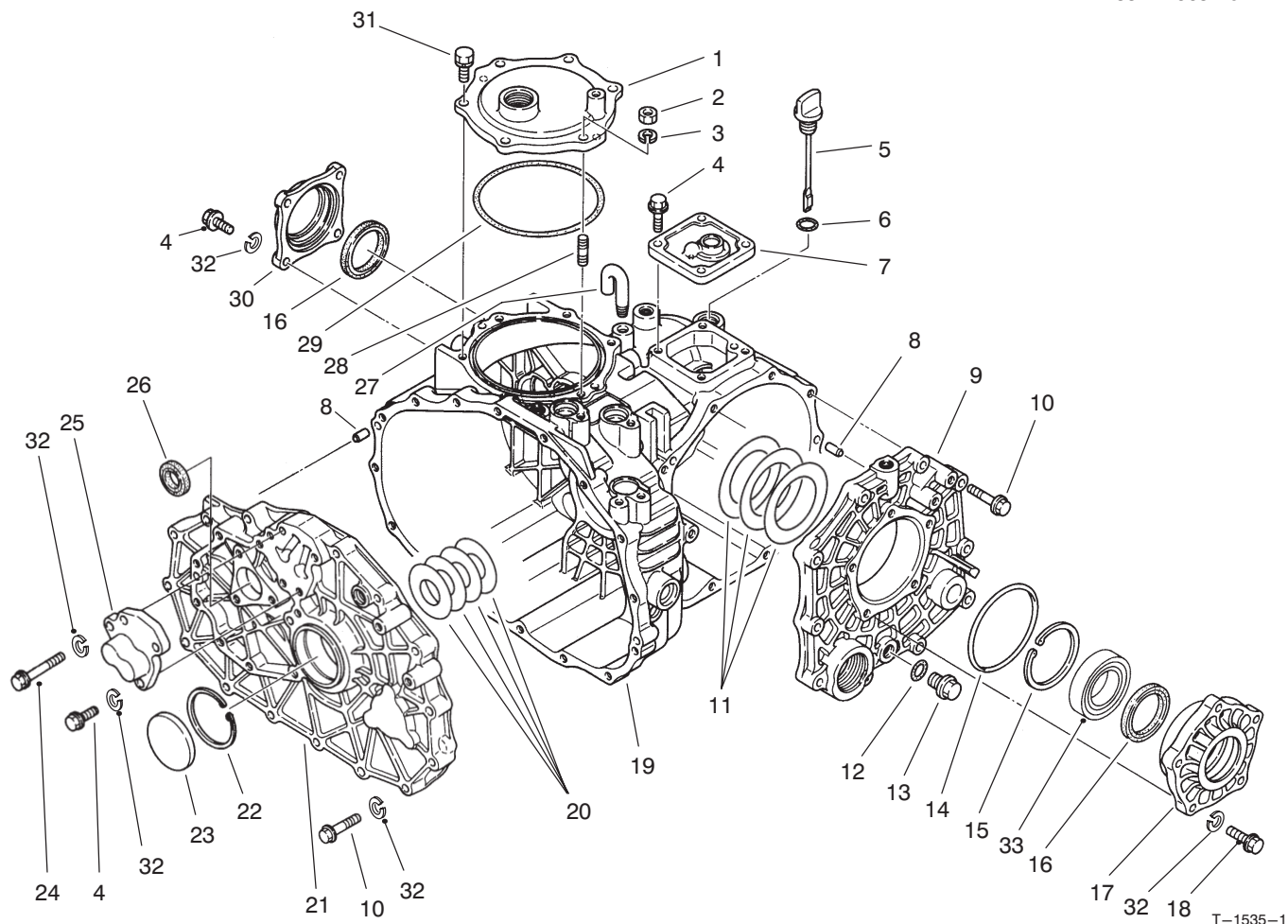

T-1535-1

TRANSAXLE CASE ASSEMBLY

Ref. No.	Part No.	Description	No. Used	Ref. No.	Part No.	Description	No. Used
1	92-0656	Cover - P.T.O.	1	17	92-0654	Carrier - Differential	1
2	48-7930	Nut - Hex.	1	18	48-7730	Screw - Cap Hex. Hd.	5
3	92-0762	Washer - Lock	1	19	92-0651	Case - Transaxle	1
4	60-6750	Screw - Cap Hex. Hd.	11	20	92-0808	Shim Set	1
5	92-0662	Cap - Oil	1	21	92-0657	Plate - Center	1
6	92-0788	O-Ring	1	22	92-0759	Ring - Retaining	1
7	92-0652	Cover - Upper	1	23	92-0807	Cap - Sealing	1
8	92-0765	Pin - Alignment	4	24	48-7560	Screw - Cap Hex. Hd.	1
9	92-0653	Cover - Side	1	25	92-0706	Cap - Fork Shaft	1
10	42-9530	Screw - Cap Hex. Hd.	25	26	92-0791	Seal - Oil	1
11	92-0809	Shim Set	1	27	92-0743	Breather - Air	1
12	92-0787	O-Ring	1	28	92-0804	Stud	1
13	92-0773	Drain Plug Assembly (Incl. Ref. #12)	1	29	92-0790	O-Ring	1
14	92-0789	O-Ring	1	30	92-0655	Cover - Seal	1
15	92-0760	Ring - Retaining	1	31	92-0796	Screw - Cap Hex. Hd.	5
16	92-0793	Seal - Oil	2	32	42-9850	Washer - Lock	42
				33	92-0775	Bearing - Ball	2

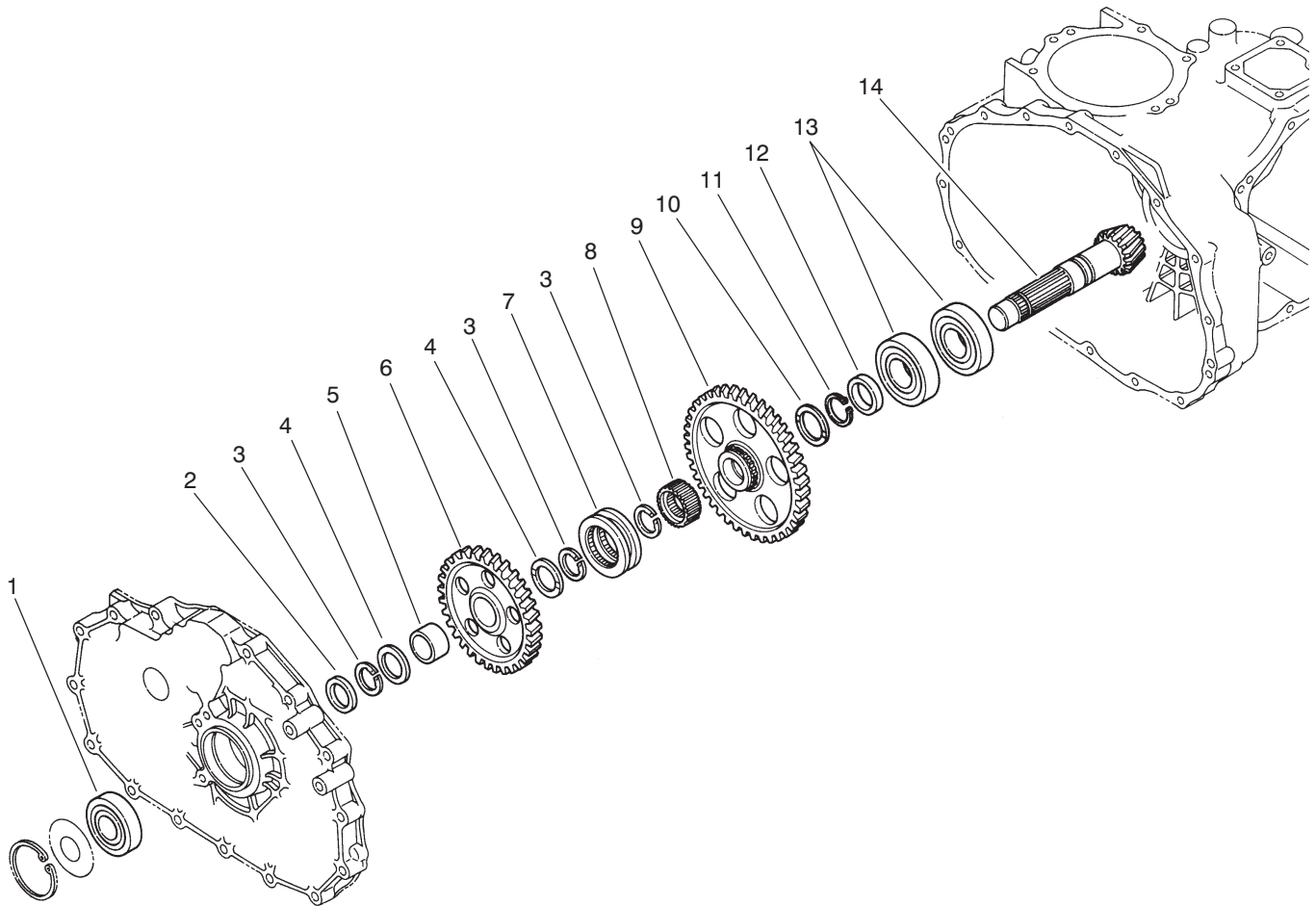

T-1536-1

COUNTERSHAFT ASSEMBLY

Ref. No.	Part No.	Description	No. Used
1	92-0712	Bearing - Ball	1
2	92-0716	Collar	1
3	92-0764	Ring - Retaining	3
4	92-0711	Washer - Thrust	2
5	92-0783	Sleeve - Inner	1
6	92-0715	Gear - 49T	1
7	92-0718	Shifter - Hi-Lo	1
8	92-0719	Collar - Spline	1

Ref. No.	Part No.	Description	No. Used
9	92-0717	Gear - 71T	1
10	92-0741	Washer - Thrust	1
11	92-0755	Ring - Retaining	1
12	92-0713	Collar	1
13	92-0714	Bearing - Ball	2
14	92-0710	Counter Shaft Assembly (Incl. Ring Gear)	1

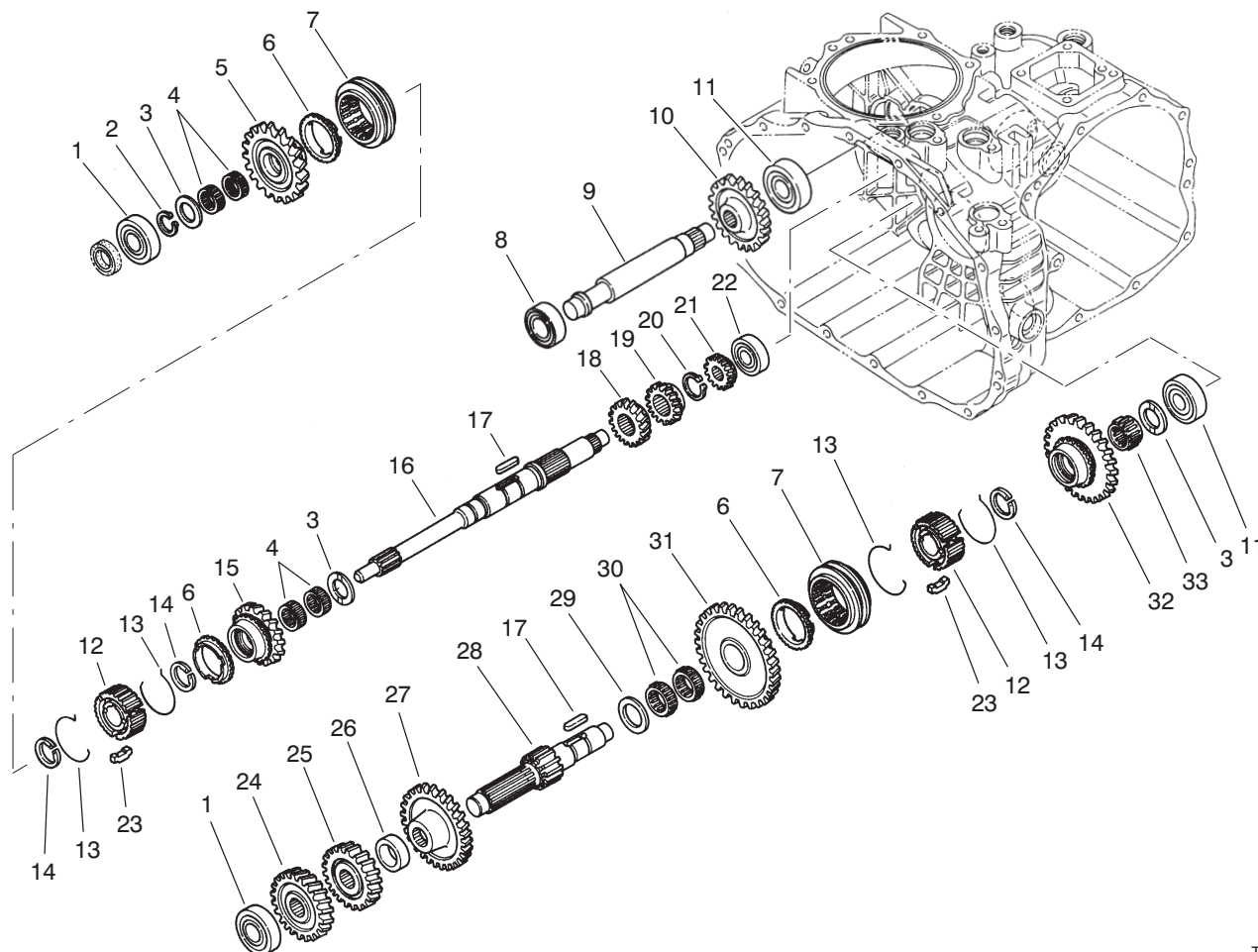

T-1533-1

TRANSAXLE GEAR SHAFTS ASSEMBLY

Ref. No.	Part No.	Description	No. Used
1	251-8	Bearing - Ball	2
2	92-0753	Ring - Retaining	1
3	92-0740	Washer - Thrust	3
4	92-0781	Bearing - Needle	4
5	92-0820	Gear - 27T	1
6	92-0667	Ring - Synchro	3
7	92-0668	Shifter - Synchro	2
8	251-346	Bearing - Ball	1
9	92-0824	Shaft - Reverse Idler	1
10	92-0684	Gear - 33T	1
11	92-0778	Bearing - Ball	2
12	92-0664	Hub - Synchro	2
13	92-0666	Spring - Synchro	4
14	92-0763	Ring - Retaining	3
15	92-0821	Gear - 24T	1
16	92-0663	Shaft - Main	1
17	92-0772	Key	2

Ref. No.	Part No.	Description	No. Used
18	92-0687	Gear - 16T	1
19	92-0672	Gear - 18T	1
20	92-0754	Ring - Retaining	1
21	92-0673	Gear - 14T	1
22	92-0650	Bearing - Ball	1
23	92-0665	Key - Synchro	6
24	92-0822	Gear - 28T	1
25	92-0679	Gear - 23T	1
26	92-0680	Collar	1
27	92-0823	Gear - 43T	1
28	92-0674	Shaft - Reduction	1
29	92-0682	Washer - Thrust	1
30	92-0681	Bearing - Needle	2
31	92-0677	Gear - 49T	1
32	92-0819	Gear - 40T	1
33	92-0782	Bearing - Needle	1

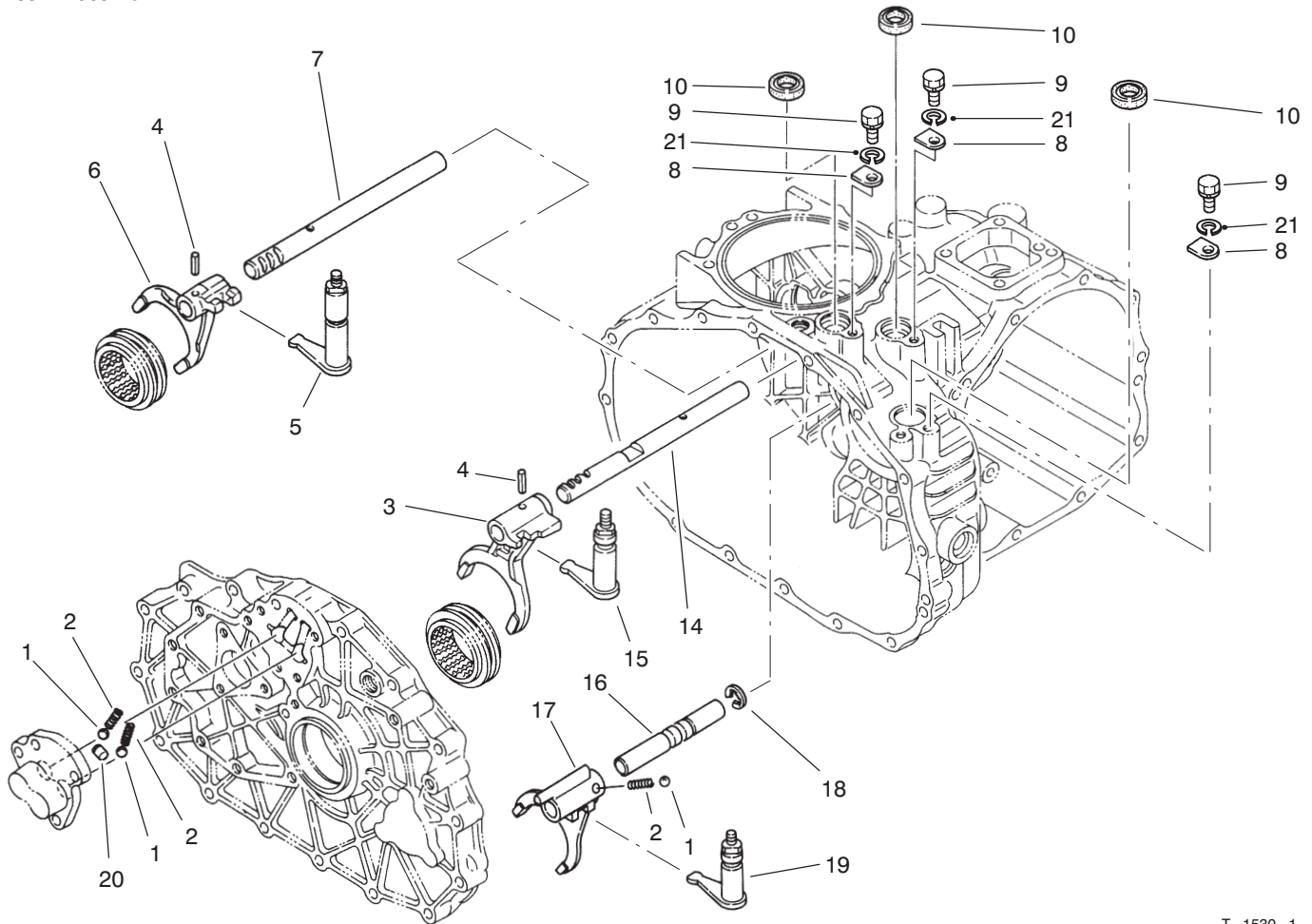

T-1530-1

SHIFT FORK ASSEMBLY

Ref. No.	Part No.	Description	No. Used
1	92-0785	Ball	3
2	92-0731	Spring - Compression	3
3	92-0700	Fork - Shift R-1	1
4	92-0769	Pin - Spring	2
5	92-0817	Arm - Shift Fork 2-3	1
6	92-0701	Fork - Shift 2-3	1
7	92-0699	Shaft - Fork 2-3	1
8	92-0732	Plate - Keeper	3
9	48-7700	Screw - Cap Hex. Hd.	3

Ref. No.	Part No.	Description	No. Used
10	92-0729	Seal - Oil	3
14	92-0698	Shaft - Fork R-1	1
15	92-0816	Arm - Shift Fork R-1	1
16	92-0708	Shaft - Fork Hi-Lo	1
17	92-0709	Fork - Shift Hi-Lo	1
18	92-0761	Ring - Retaining	1
19	92-0818	Arm - Shift Fork Hi-Lo	1
20	92-0705	Lock - Spindle	1
21	42-9850	Washer - Lock	3

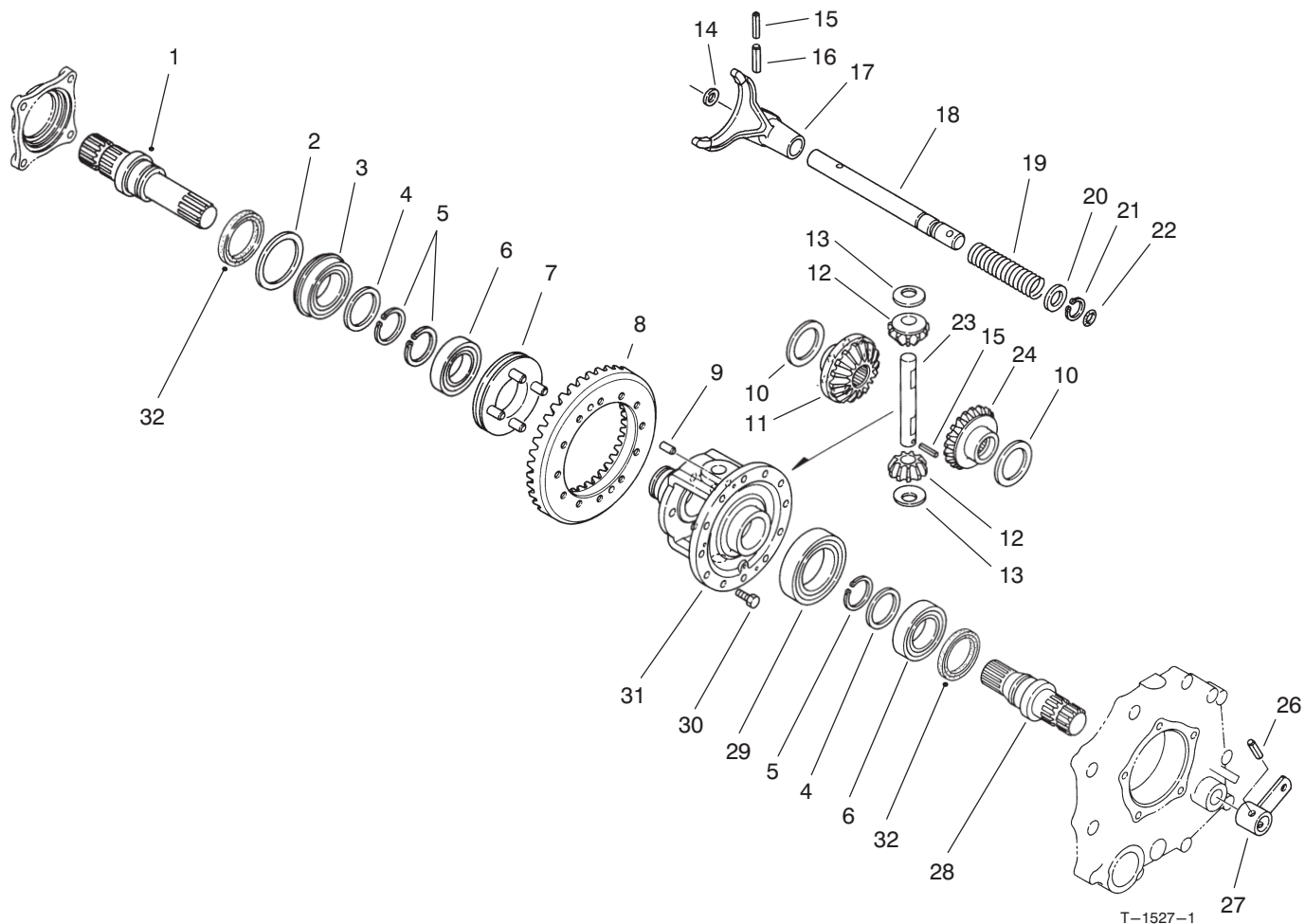

DIFFERENTIAL GEAR ASSEMBLY

Ref. No.	Part No.	Description	No. Used
1	92-0726	Shaft - Axle R.H.	1
2	92-0728	Washer	1
3	92-0780	Bearing - Ball	1
4	92-0727	Washer	2
5	92-0756	Ring - Retaining	3
6	92-0775	Bearing - Ball	2
7	92-0730	Slider - Differential Lock	1
8	92-0710	Ring Gear Assembly (Incl. Counter Shaft)	1
9	92-0765	Pin - Alignment	2
10	92-0747	Washer - Thrust	2
11	92-0746	Gear - Side R.H.	1
12	92-0748	Gear - Pinion	2
13	92-0750	Washer	2
14	92-0744	Washer	1
15	92-0768	Pin - Spring	2

Ref. No.	Part No.	Description	No. Used
16	92-0771	Pin - Spring	1
17	92-0721	Fork - Differential Lock	1
18	92-0722	Shaft - Lock Fork	1
19	92-0723	Spring - Compression	1
20	92-0733	Washer	1
21	92-0753	Ring - Retaining	1
22	92-0787	O-Ring	1
23	92-0749	Shaft - Pinion	1
24	92-0745	Gear - Side L.H.	1
26	92-0770	Pin - Spring	1
27	92-0724	Arm - Differential Lock	1
28	92-0725	Shaft - Axle L.H.	1
29	92-0776	Bearing - Ball	1
30	92-0803	Screw - Hex. Flange Hd.	12
31	92-0720	Case - Differential	1
32	92-0793	Seal - Oil	2

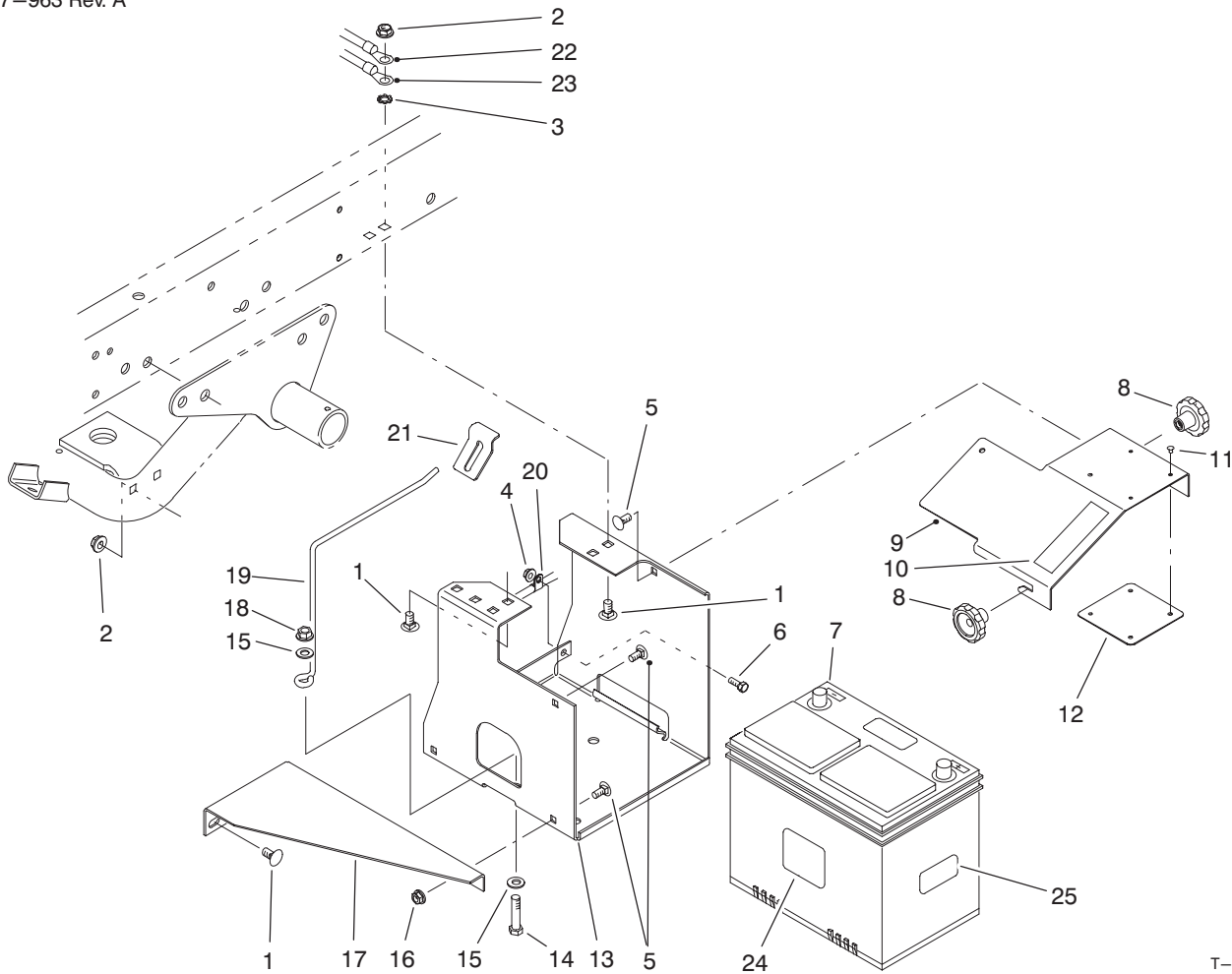

T-2014-1

BATTERY MOUNT ASSEMBLY

Ref. No.	Part No.	Description	No. Used
1	3231-21	Bolt - Carriage	6
2	3290-357	Nut - Flange Lock	6
3	3255-9	Washer - Lock ETLW	1
4	32128-33	Nut - Flange Lock	1
5	3230-23	Bolt - Carriage	4
6	321-4	Screw - Cap Hex. Hd.	1
7	63-9230	Battery	1
8	19-4050	Knob	2
9	87-5130	Cover - Battery Base	1
10	36-3400	Decal - No Step	1
10	93-6687	Decal - No Step (Europe)	1
10	84-2780	Decal - No Step (Japan)	1
11	3296-27	Rivet - Plastic	4
12	87-7620	Shield - Plastic	1

Ref. No.	Part No.	Description	No. Used
13	87-5120	Bracket - Battery Base	1
14	323-9	Screw - Cap Hex. Hd.	1
15	3256-24	Washer - Flat	2
16	32128-20	Nut - Flange Lock	2
17	87-5110	Support - Lower	1
18	3296-39	Nut - Flange Lock	1
19	87-7600	Rod - Battery Support	1
20	2412-89	Clamp - R	1
21	87-7610	Tab - Battery Support	1
22	93-7130	Harness - Wire Rear	1
23	87-3080	Cable - Battery Neg.	1
24	93-6668	Decal - Charging (Europe)	1
25	93-7276	Decal - Danger (Europe)	1

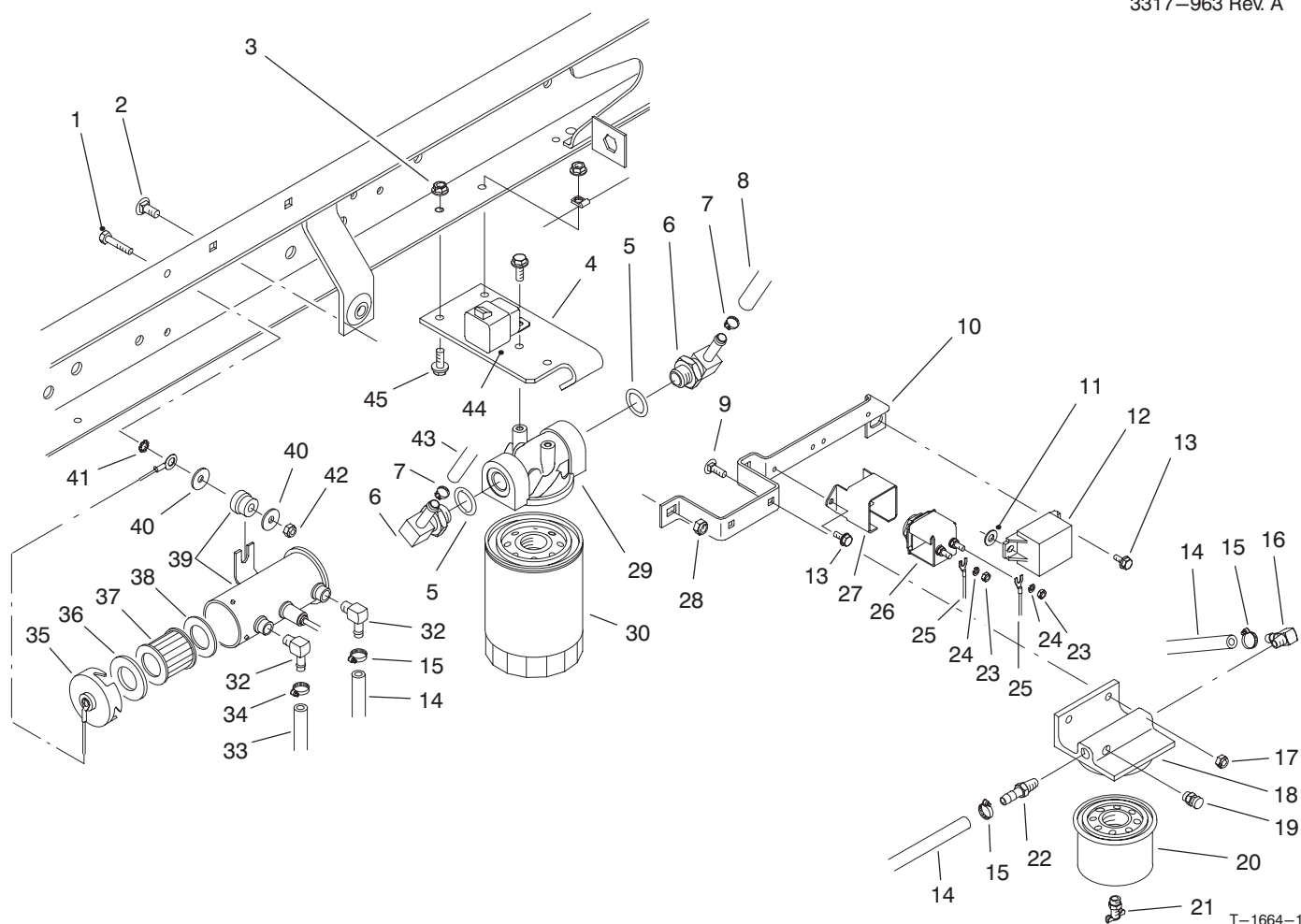

T-1664-1

FUEL FILTER, FUEL PUMP & RELAY MOUNTING

Ref. No.	Part No.	Description	No. Used
1	48-7650	Screw - Cap Hex. Hd.	2
2	3230-23	Bolt - Carriage	2
3	32128-33	Nut - Flange Lock	1
4	87-7040	Bracket - Oil Filter	1
5	237-79	Seal - O-Ring	2
6	354-134	Fitting - Hydraulic 90° (Incl. Ref. #5)	2
7	2412-36	Clamp - Hose	2
8	87-5730	Hose - Hydraulic	1
9	3229-25	Nut - Lock	2
10	87-7380	Bracket - Relay/Indicator	1
11	3256-22	Washer - Flat	1
12	66-8800	Relay	1
13	12-5450	Screw - Hex. Hd.	4
14	27-5360	Hose - Fuel	2
15	2412-108	Clamp - Hose	3
16	353-707	Fitting - 90° Barb	1
17	3296-42	Nut - Lock	2
18	63-8280	Head - Filter	1
19	63-8290	Vent - Air	1
20	63-8300	Element - Filter	1
21	63-8310	Drain - Filter	1
22	353-783	Fitting - Straight	1
23	43-5970	Nut	2

Ref. No.	Part No.	Description	No. Used
24	48-8000	Washer - Lock	2
25	93-7130	Harness - Wire	1
26	66-8700	Glow Plug Indicator Assy. (Incl. Ref. #34-35)	1
27	70-8560	Retainer - Indicator	1
28	3296-29	Nut - Lock	2
29	87-8780	Head - Oil Filter	1
30	54-0110	Element - Oil Filter	1
32	46-3710	Fitting - 90°	2
33	63-9640	Hose - Fuel Tank to Pump	1
34	92-2379	Clamp - Hose	1
35	43-2580	Magnet	1
36	43-2560	Gasket	1
37	43-2550	Filter	1
38	43-2570	Gasket	1
39	53-8150	Fuel Pump Assembly (Incl. Ref. #24-27)	1
40	3256-67	Washer - Flat	3
41	3255-7	Washer - ETLW	1
42	49-7810	Nut - Lock	2
43	87-4920	Hose - Hydraulic	1
44	70-1480	Relay - S.P.D.T.	1
45	3234-4	Screw - Hex. Flange Hd.	4

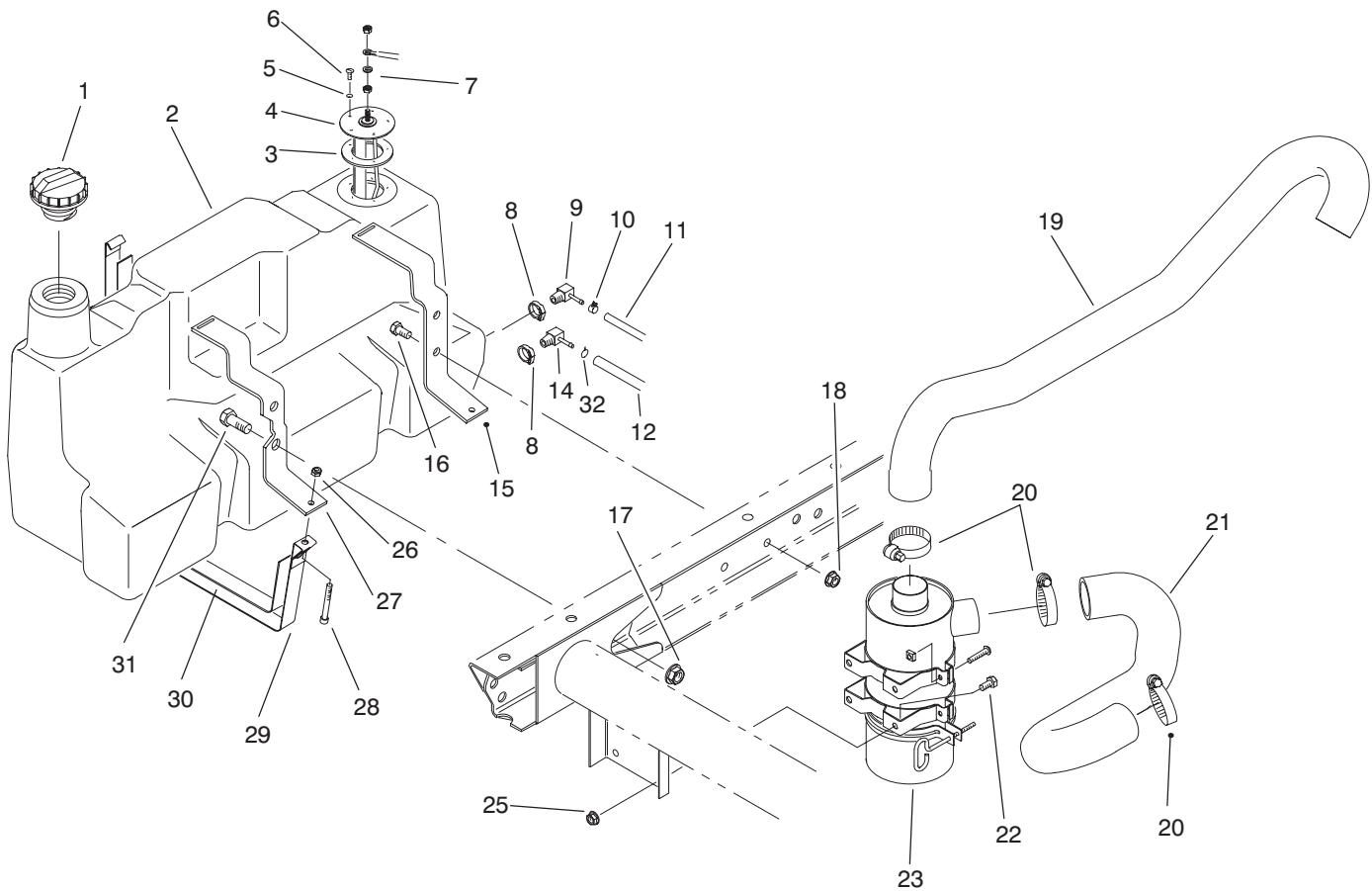

T-1665-1

FUEL TANK & AIR CLEANER ASSEMBLY

Ref. No.	Part No.	Description	No. Used
1	93-3102	Cap - Fuel	1
2	94-3801	Fuel Tank Assembly (Incl. Ref. #8, 9 & 14)	1
3	62-7650	Gasket - Sending Unit	1
4	63-7640	Unit - Sending	1
5	3253-15	Washer - Lock	5
6	32122-24	Screw - Round Hd.	5
7	5-3637	Washer - Flat	1
8	2412-36	Clamp	1
9	76-4430	Fitting - Fuel 90°	1
10	2412-108	Clamp - Hose	1
11	75-4706	Hose - Fuel	1
12	63-9640	Hose - Fuel	1
14	353-781	Fitting - Fuel 90°	1
15	87-3140	Support - Rear	1
16	323-4	Screw - Cap Hex. Hd.	2

Ref. No.	Part No.	Description	No. Used
17	32128-23	Nut - Flange	2
18	3290-357	Nut - Flange	2
19	93-8989	Hose - Air Cleaner	1
20	2412-92	Clamp - Hose	3
21	87-9310	Hose - Air Cleaner	1
22	322-2	Screw - Cap Hex. Hd.	4
23	87-9410	Air Cleaner Assembly	1
25	32128-20	Nut - Flange Lock	4
26	3296-42	Nut - Lock	2
27	87-3150	Support - Front	1
28	3274-54	Screw - Hex. Socket Hd.	2
29	87-3160	Strap - Tank Support	2
30	87-3170	Pad - Tank Support Strap	2
31	3234-38	Screw - Cap Hex. Hd.	2
32	92-2379	Clamp - Hose	1

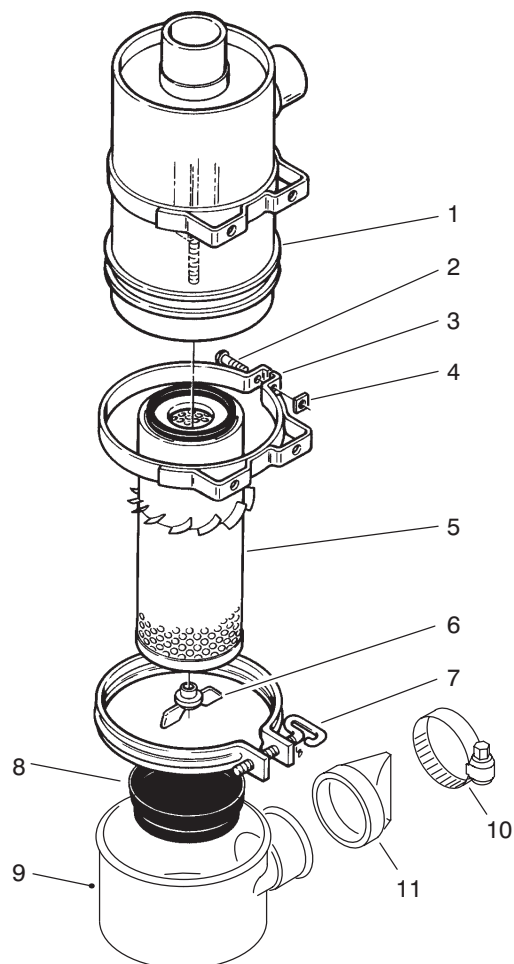

T-1349-1

AIR CLEANER ASSEMBLY

Ref. No.	Part No.	Description	No. Used	Ref. No.	Part No.	Description	No. Used
1		Body	1	7	33-1340	Clamp Assembly	1
2	3258-19	Screw - Round Head	2	8	33-1310	Baffle	1
3	33-1350	Band Assembly (Incl. Ref. #2 & 4)	2	9	87-9390	Cup	1
4	32107-11	Nut - Square	2	10	2412-130	Clamp - Hose	1
5	33-1300	Assembly - Element	1	11	87-9400	Valve	1
6	33-1330	Assembly - Nut	1	*	87-9410	Air Cleaner (Complete) (Incl. Ref. #1 & 5-11)	1

*Not Illustrated

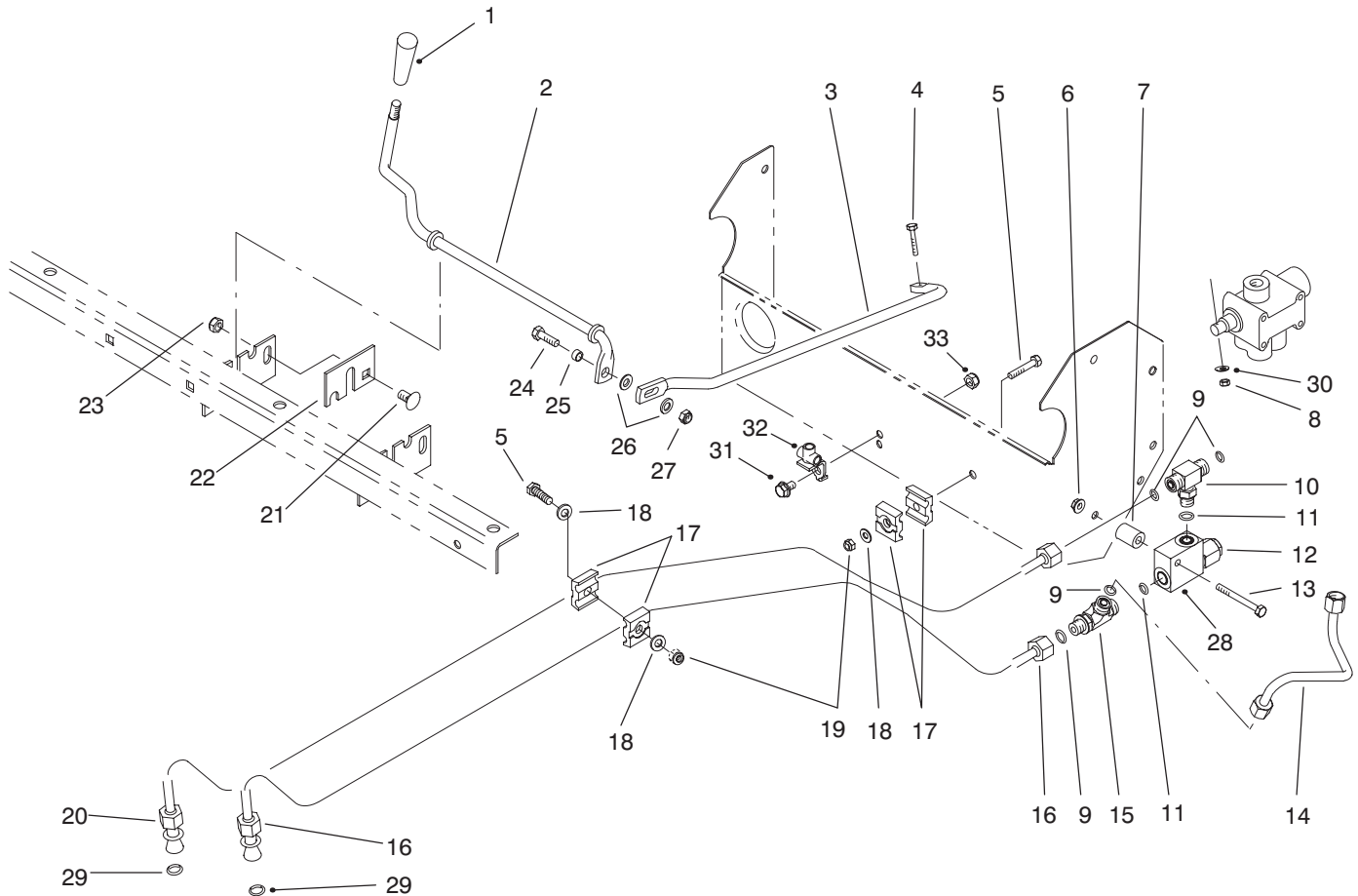

T-1610-1

LIFT VALVE LINKAGE ASSEMBLY

Ref. No.	Part No.	Description	No. Used
1	233-39	Knob	1
2	87-4500	Rod - Pivot	1
3	87-4510	Rod - Connecting	1
4	87-5150	Screw - Cap Hex. Hd.	1
5	321-9	Screw - Cap Hex. Hd.	2
6	32128-33	Nut - Flange Lock	1
7	75-9610	Spacer	1
8	87-5140	Nut - Lock	1
9	237-22	Seal - O-Ring	4
10	340-94	Fitting - Hydraulic Tee (Incl. Ref. #9 & 11)	1
11	237-42	Seal - O-Ring	2
12	92-2160	Cartridge - Relief Valve	1
13	321-15	Screw - Cap Hex. Hd.	1
14	87-4560	Tube - Hydraulic	1
15	340-86	Fitting - Hydraulic Tee (Incl. Ref. #9 & 11)	1
16	87-9350	Hydraulic Tube Assembly (Incl. Ref. #29)	1

Ref. No.	Part No.	Description	No. Used
17	56-7973	Clamp - Hydraulic Tube	4
18	3256-22	Washer - Flat	3
19	3296-42	Nut - Lock	2
20	87-4540	Hydraulic Tube Assembly (Incl. Ref. #29)	1
21	3231-21	Bolt - Carriage	1
22	87-4490	Bracket - Hold-Down	1
23	3296-39	Nut - Lock	1
24	322-5	Screw - Cap Hex. Hd.	1
25	87-5080	Spacer - Connecting	1
26	3256-23	Washer - Flat	2
27	3296-29	Nut - Lock	1
28	92-2161	Body - Relief Valve	1
29	39-7310	Seal - O-Ring	2
30	3256-14	Washer - Flat	1
*	87-3680	Assembly - Relief Valve (Incl. Ref. #12 & 28)	1

*Not Illustrated

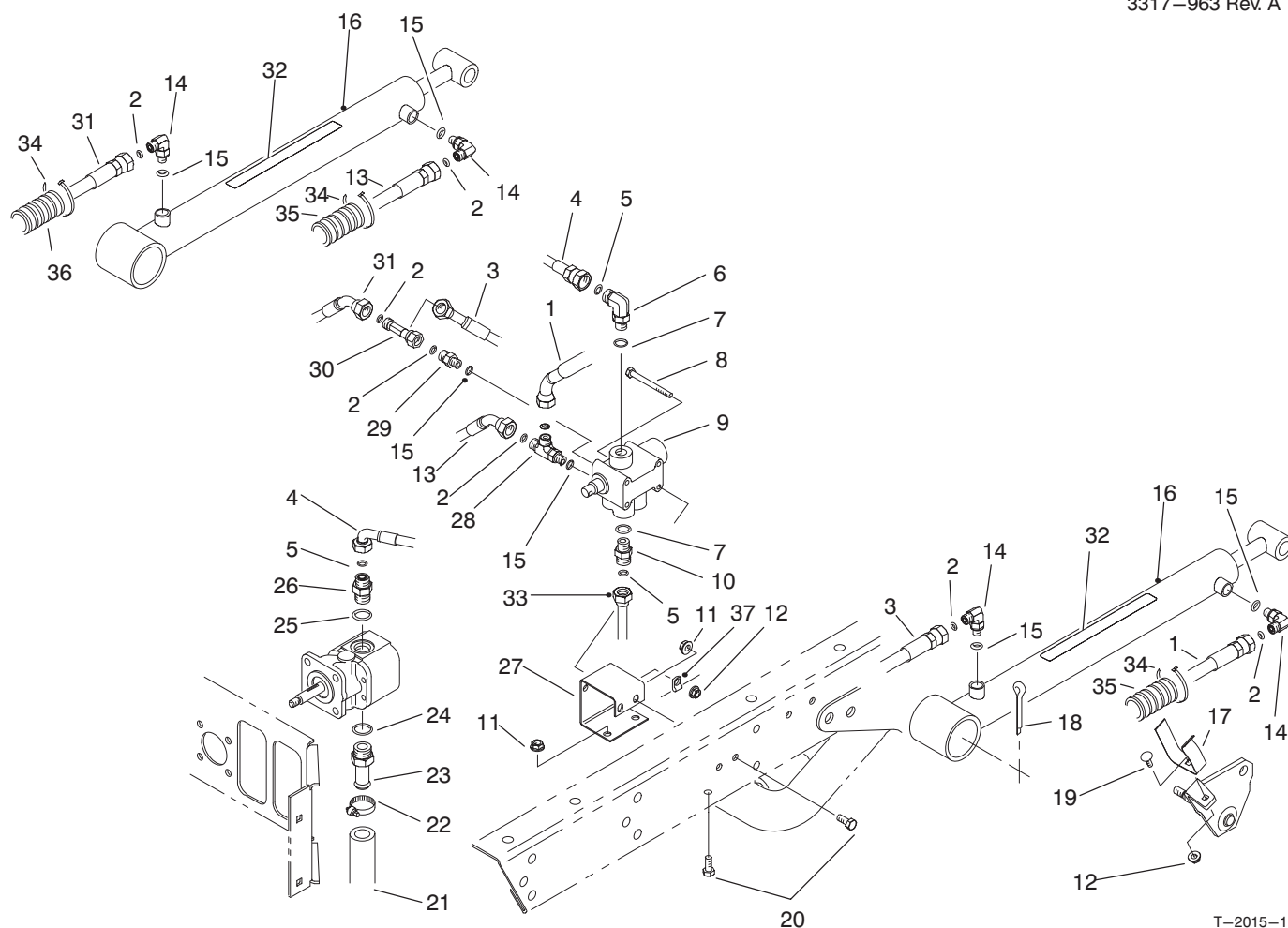

T-2015-1

LIFT VALVE & CYLINDER ASSEMBLY

Ref. No.	Part No.	Description	No. Used	Ref. No.	Part No.	Description	No. Used
1	92-2697	Hose - Hydraulic LH	1	22	2412-34	Clamp	1
2	237-21	Seal - O-Ring	6	23	354-136	Fitting - Hydraulic Straight (Incl. Ref. #24)	1
3	87-4880	Hose - Hydraulic LH	1	24	237-80	Seal - O-Ring	1
4	87-4870	Hose - Hydraulic	1	25	237-79	Seal - O-Ring	1
5	237-22	Seal - O-Ring	3	26	340-3	Fitting - Hydraulic Straight (Incl. Ref. #5 & 25)	1
6	340-77	Fitting - Hydraulic 90° (Incl. Ref. #5 & 7)	1	27	87-4520	Bracket - Dump Valve	1
7	237-42	Seal - O-Ring	2	28	340-140	Fitting - Hydraulic Tee (Incl. Ref. #2 & 15)	1
8	321-14	Screw - Cap Hex. Hd.	2	29	340-92	Fitting - Hydraulic Straight (Incl. Ref. #2 & 15)	1
9	43-1950	Valve	1	30	340-151	Fitting - Hydraulic Tee (Incl. Ref. #2)	1
10	340-2	Fitting - Straight	1	31	87-4900	Hose - Hydraulic RH	1
11	32128-20	Nut - Flange Head	4	32	87-7930	Decal - Warning	2
12	32128-33	Nut - Flange Head	4	32	93-9852	Decal - Warning (Europe)	2
13	87-4910	Hose - Hydraulic RH	1	32	92-6415	Decal - Warning (Japan)	2
14	340-132	Fitting - Hydraulic 90° (Incl. Ref. #2 & 15)	4	33	87-4560	Tube - Hydraulic	1
15	237-78	Seal - O-Ring	4	34	3290-378	Tie - Cable (Europe)	6
16	94-5203	Hydraulic Cylinder Assy. (Incl. Ref. #32)	2	35	24-7923	Conduit - Hose (Europe)	2
17	87-3720	Retainer - Cylinder	2	36	24-7922	Conduit - Hose (Europe)	1
18	3272-37	Pin - Cotter	2	37	3412-149	Clamp - R	1
19	3229-25	Screw - Carriage	2				
20	322-3	Screw - Cap Hex. Hd.	4				
21	87-3670	Hose - Hydraulic	1				

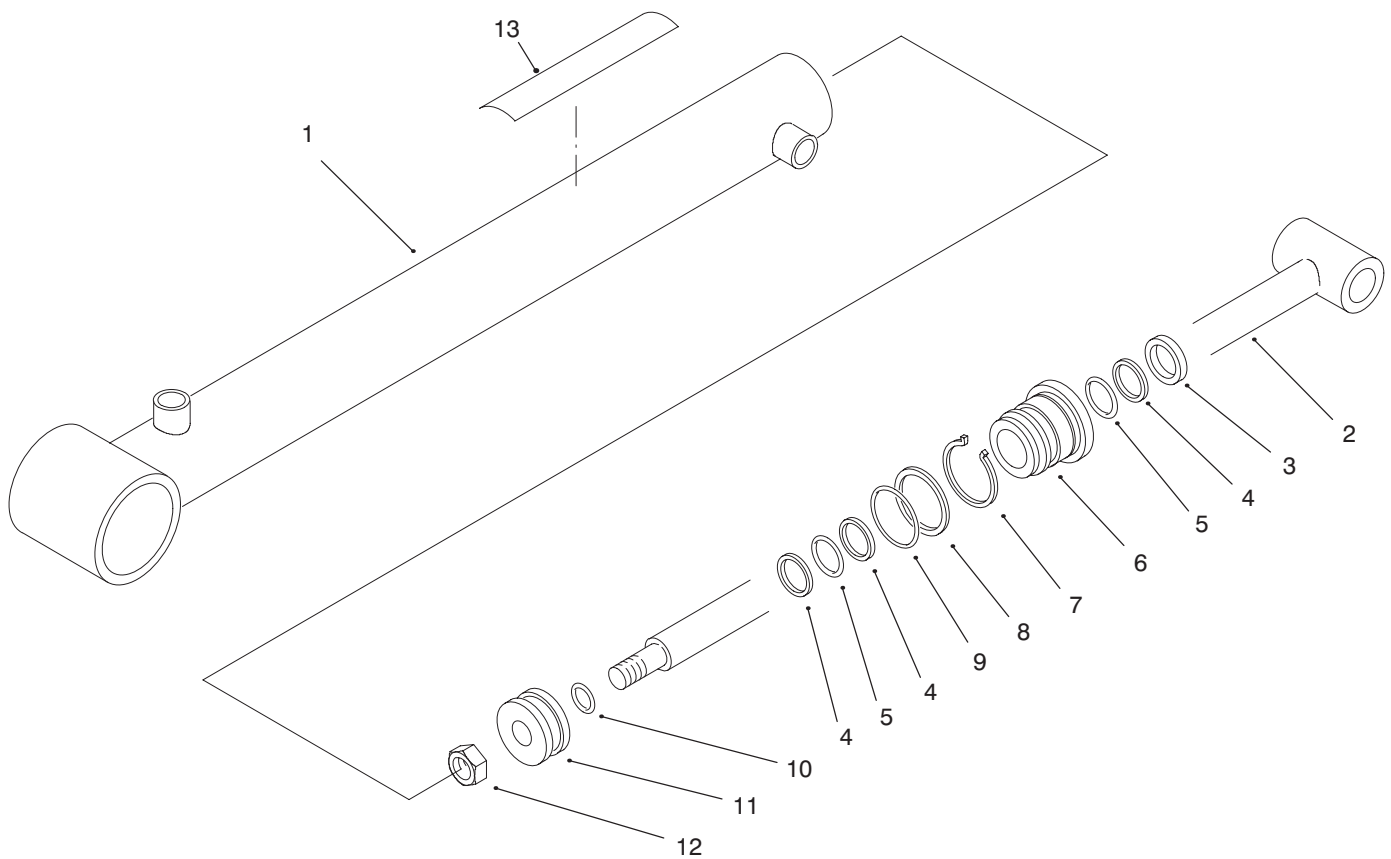

T-2342-1

LIFT CYLINDER NO. 94-5203

Ref. No.	Part No.	Description	No. Used
1	94-5206	Barrel Assembly	1
2	94-5207	Shaft	1
3		Seal - Dust	1
4		Backup	3
5		Seal - O-Ring	2
6	92-2162	Head	1
7	84-1680	Ring - Retaining	1
8		Backup	1

Ref. No.	Part No.	Description	No. Used
9		Seal - O-Ring	1
10		Seal - O-Ring	1
11	43-5150	Piston	1
12	32152-10	Nut	1
13	87-7930	Decal - Warning	1
*	92-2165	Kit - Repair (Incl. Ref. #3-5 & 8-10)	1

*Not Illustrated

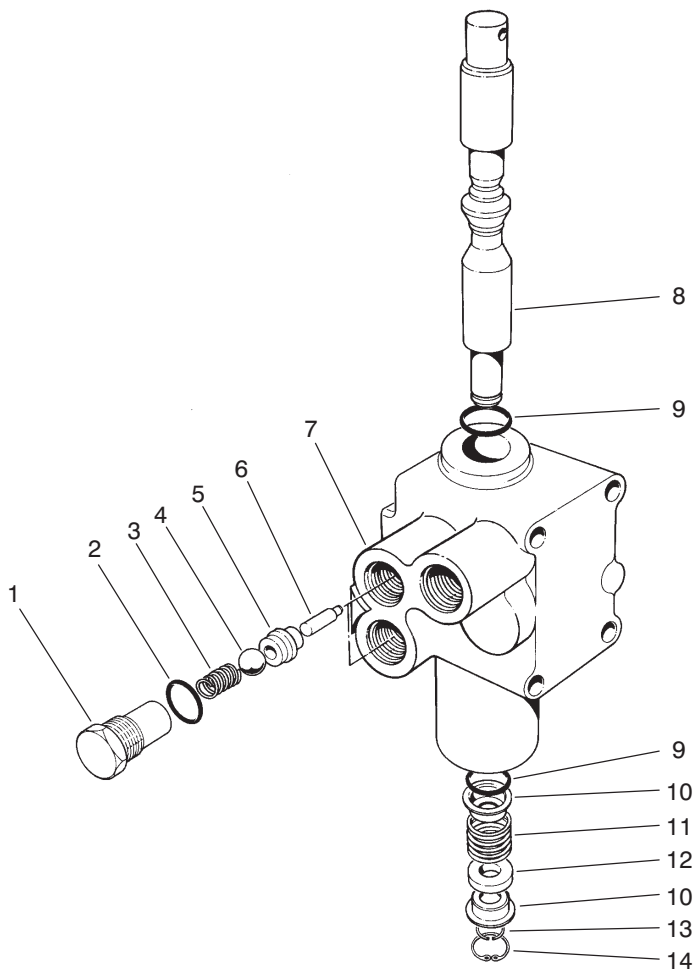

T-0280-1

CONTROL VALVE ASSEMBLY NO. 43-1950

Ref. No.	Part No.	Description	No. Used
1	22-8330	Plug	2
2	237-42	O-Ring	2
3	22-8340	Spring	2
4	22-8350	Ball	2
5	22-8370	Seat-Check Valve	2
6	22-8360	Pin - Cam	2
7		Body	1

Ref. No.	Part No.	Description	No. Used
8	22-8420	Spool	1
9	22-8500	O-Ring	2
10	22-8380	Retainer - Spring	2
11	22-8410	Spring	1
12	23-3030	Spacer	1
13	22-8480	Ring - Retaining, Spool	1
14	22-8490	Ring - Retaining	1

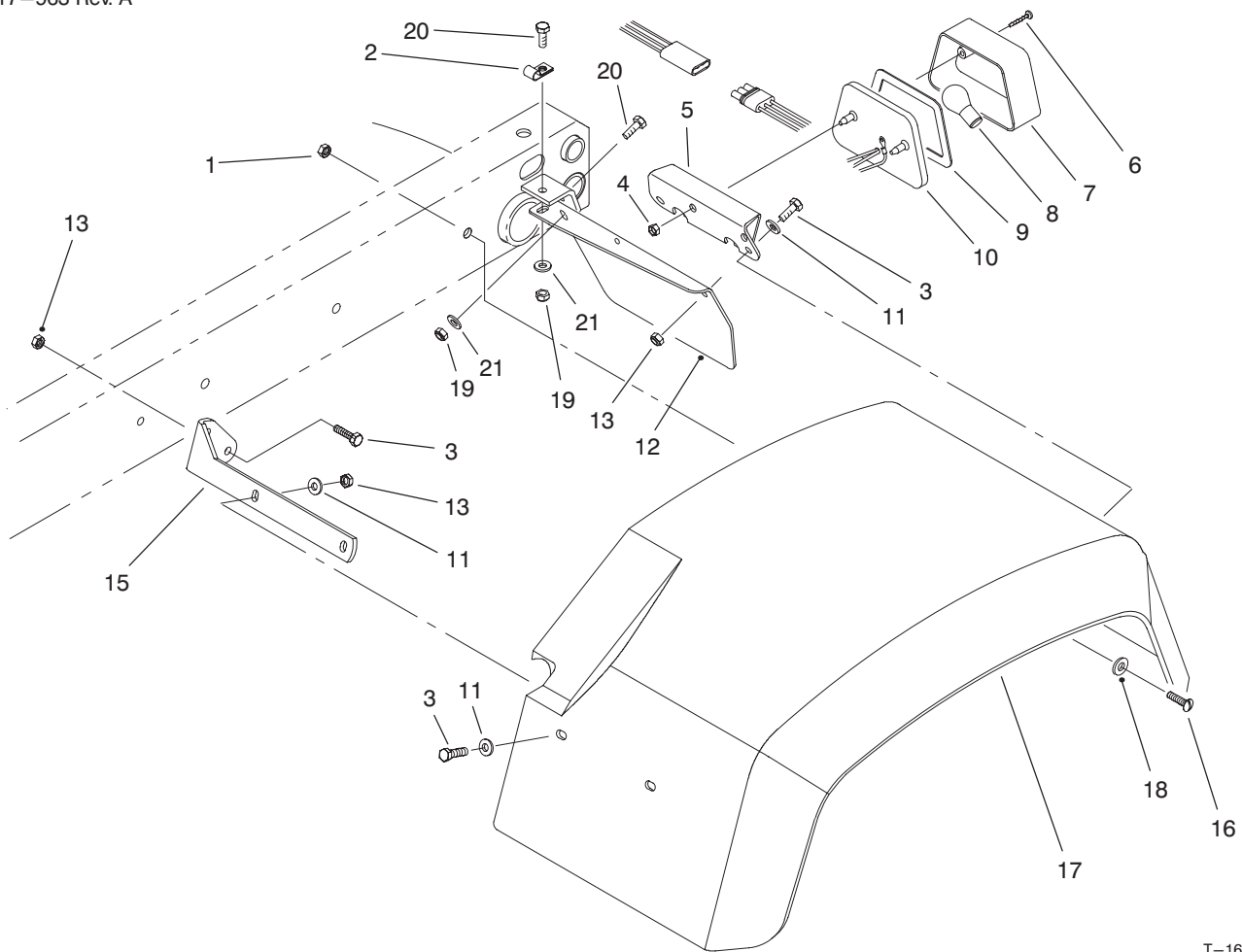

T-1613-1

REAR FENDER & TAIL LIGHT ASSEMBLY

Ref. No.	Part No.	Description	No. Used
1	3296-39	Nut - Lock	6
2	2412-93	Clamp - R	1
3	321-6	Screw - Cap Hex. Hd.	12
4	3290-506	Palnut	2
5	87-5770	U-Bracket - Tail Light	1
6	32144-93	Screw - Self Tapping	2
7	87-6300	Lens	1
8		Bulb (#1157 Std. 12 Volt)	1
9	87-6310	Gasket	1
10	87-2110	Tail Light Assembly (Incl. Ref. #6-9)	1

Ref. No.	Part No.	Description	No. Used
11	3256-22	Washer - Flat	12
12	93-8943	Plate - Tail Light LH	1
*	93-8944	Plate - Tail Light RH	1
13	3296-42	Nut - Lock	16
15	93-8941	Bracket - Front LH	1
*	93-8942	Bracket - Front RH	1
16	3274-94	Screw - Socket Button Hd.	6
17	87-6660	Fender - Rear 24"	2
18	3256-24	Washer - Flat	6
19	3296-29	Nut - Lock	4
20	322-5	Screw - Cap Hex. Hd.	4
21	3256-23	Washer - Flat	4

*Not Illustrated

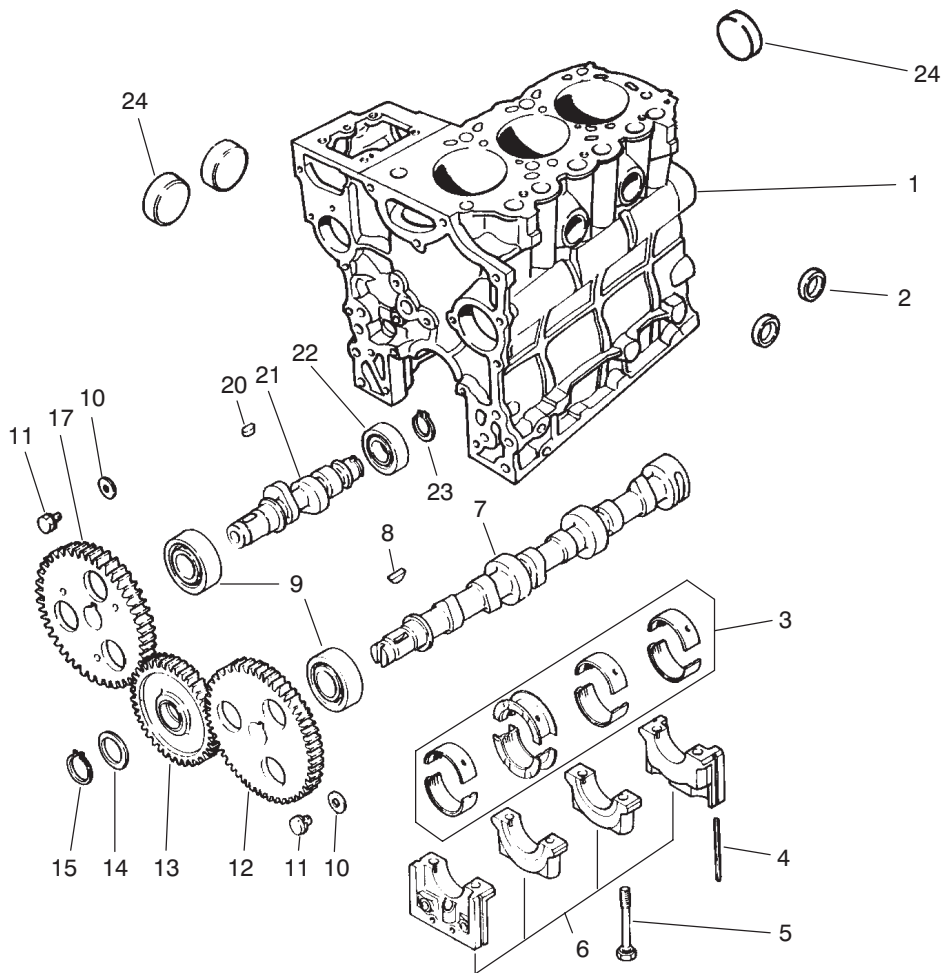

T-0564-1

CAMSHAFT ASSEMBLY

Ref. No.	Part No.	Description	No. Used
1	67-2240	Block Sub-Assembly (Incl. Ref. #2, 5, 6 & 24)	1
2	42-7080	Cap	2
3	75-4900	Bearing Set STD	1
	67-2410	Bearing Set 0.25	1
	67-2420	Bearing Set 0.50	1
4	67-2200	Seal	4
5	67-2250	Bolt	8
6		Cap Assembly	1
7	67-3010	Cam Shaft	1
8	56-0480	Key - Woodruff	1
9	67-3030	Bearing	2

Ref. No.	Part No.	Description	No. Used
10	67-3000	Washer	2
11	42-9490	Bolt w/Washer	2
12	92-0827	Gear	1
13	92-0842	Gear Assembly	1
14	92-0839	Plate	1
15	92-0841	Ring - Retaining	1
17	92-0840	Gear	1
20	42-7840	Key	1
21	67-3060	Shaft	1
22	67-3050	Bearing	1
23	67-3080	Ring - Retaining	1
24	56-0020	Plug	3

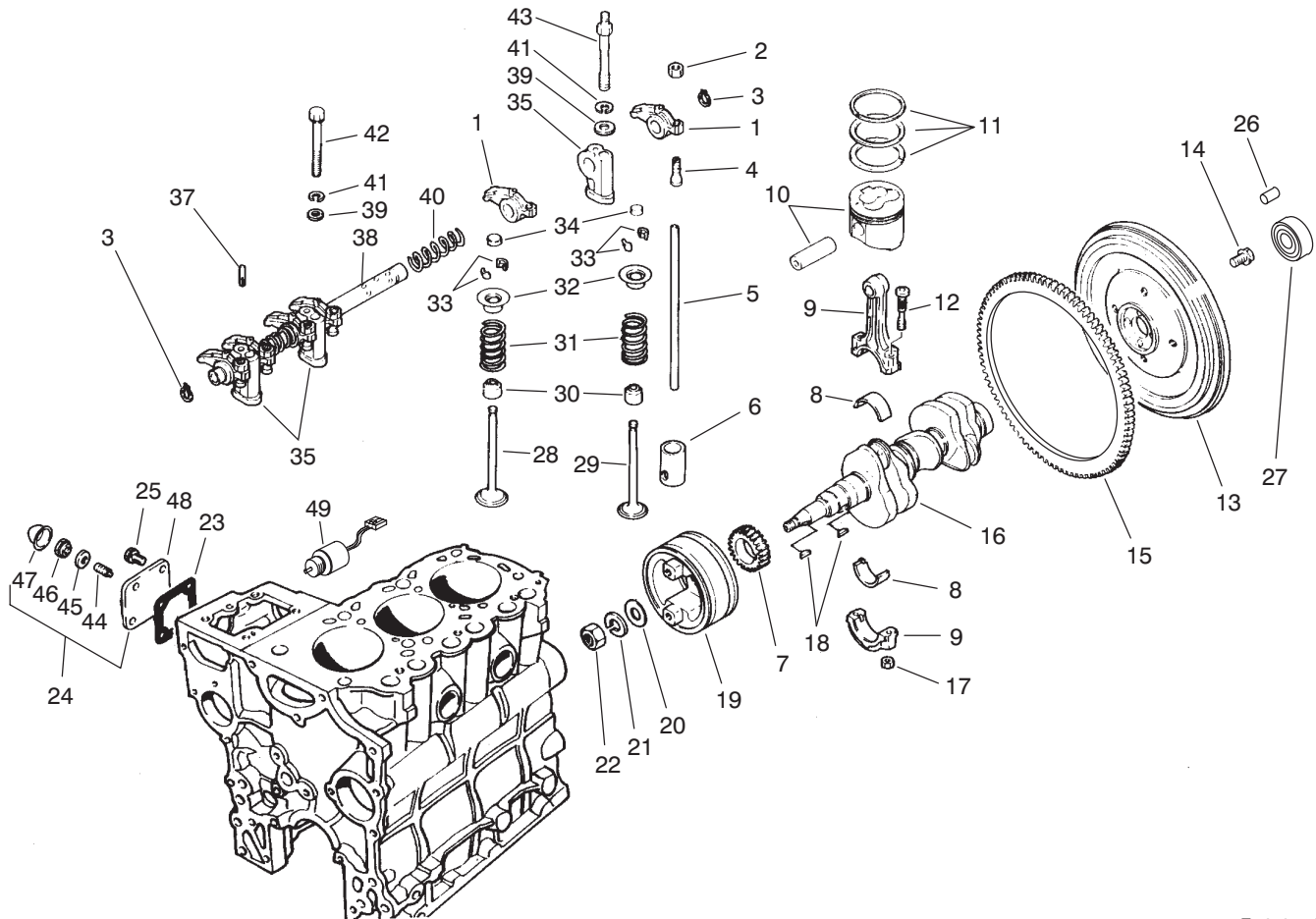

T-0565-1

VALVES AND CRANKSHAFT ASSEMBLY

Ref. No.	Part No.	Description	No. Used
1	67-3160	Arm - Rocker	6
2	67-3230	Nut - Jam	6
3	67-3240	Ring - Retaining	2
4	67-3210	Screw - Adjusting	6
5	67-3150	Rod - Push	6
6	67-3120	Tappet	6
7	92-0835	Gear	1
8	75-5010	Bearing Set STD	3
*	67-2890	Bearing Set 0.25 US	3
*	67-2900	Bearing Set 0.50 US	3
9	67-2850	Connecting Rod Assembly (Incl. Ref. #12 & 17)	3
10	92-0832	Piston & Pin Set STD	3
*	92-0833	Piston & Pin Set 0.25 OS	3
*	92-0834	Piston & Pin Set 0.50 OS	3
11	67-2790	Ring Set STD	3
*	67-2800	Ring Set 0.25 OS	3
*	67-2810	Ring Set 0.5005	3
12	67-2860	Bolt	6
13	92-0836	Flywheel Assembly (Incl. Ref. #15)	1
14	67-2990	Bolt	4
15	67-2980	Gear - Ring	1
16	92-0845	Crankshaft	1
17	42-9590	Nut	6
18	56-0480	Key - Woodruff	2

Ref. No.	Part No.	Description	No. Used
19	70-8680	Pulley - Crankshaft	1
20	67-2950	Washer	1
21	67-2960	Washer - Lock	1
22	67-2940	Nut - Jam	1
23	67-4310	Gasket	1
24	67-4250	Cover Assembly (Incl. Ref. #44-47)	1
25	42-9440	Bolt W/Washer	4
26	51-5610	Pin - Dowel	3
27	92-1914	Bearing - Ball	1
28	67-3130	Valve - Intake	3
29	67-3140	Valve - Exhaust	3
30	42-7870	Seal	6
31	67-3110	Spring	6
32	67-3100	Retainer	6
33	42-7860	Lock	12
34	67-3180	Cap	6
35	67-3200	Stay - Rocker	3
37	67-3220	Pin	1
38	67-3190	Rocker Shaft Assembly	1
39	42-9660	Washer	4
40	67-3170	Spring	2
41	67-3260	Washer	6
42	42-9510	Bolt	1
43	67-3250	Nut - Rockers Stay	2
44	43-3160	Screw - Adjusting	1

*Not Illustrated

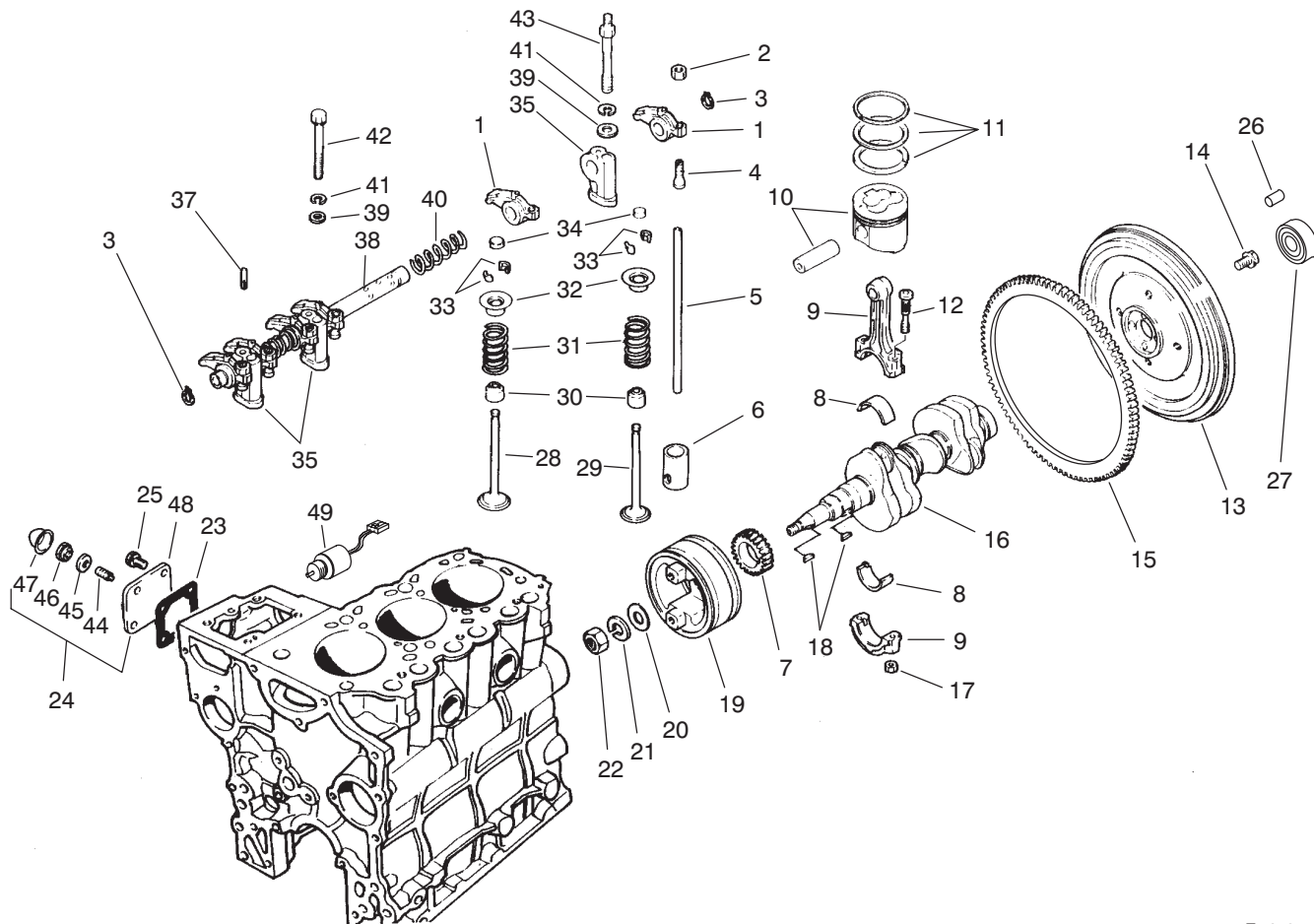

T-0565-1

VALVES AND CRANKSHAFT ASSEMBLY

Ref. No.	Part No.	Description	No. Used
45	75-5120	Gasket	1
46	43-5960	Nut - Special	1
47	43-2820	Cap - Sealing	1

Ref. No.	Part No.	Description	No. Used
48	67-4250	Cover	1
49	63-7440	Solenoid - Shutoff	1

*Not Illustrated

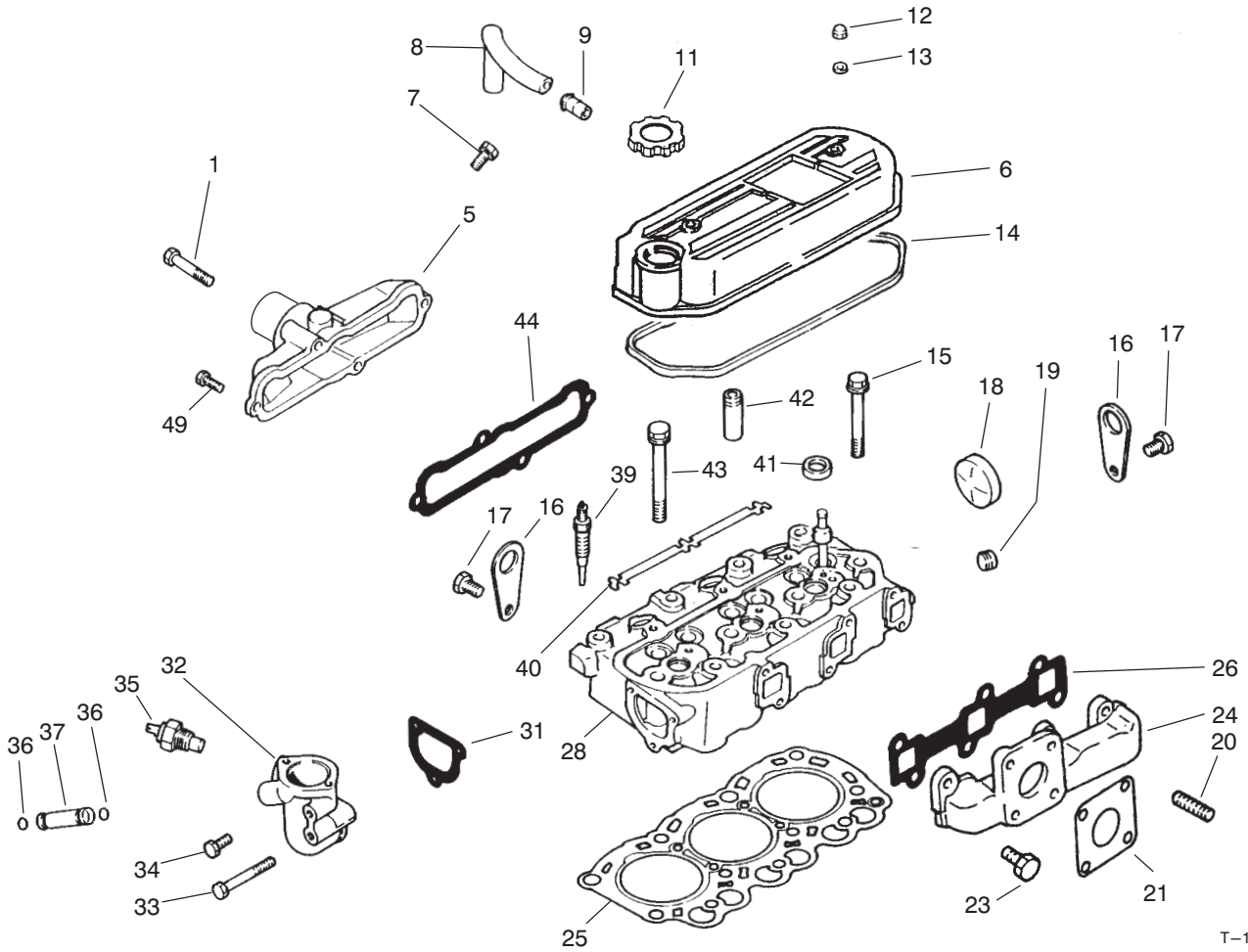

T-1666-1

CYLINDER HEAD ASSEMBLY

Ref. No.	Part No.	Description	No. Used
1	67-4400	Bolt	2
5	94-3533	Cover (Intake)	1
6	92-0846	Cover Assembly (Incl. Ref. #9)	1
7	42-9430	Bolt w/Washer	1
8	67-2670	Hose - Breather	1
9	42-7510	Pipe	1
11	92-0847	Oil Filler Cap Assembly	1
12	67-2770	Nut - Cap	2
13	67-2780	Washer	2
14	67-2760	Gasket	1
15	67-2740	Bolt - Flange	3
16	67-2680	Hanger - Engine	2
17	67-2340	Bolt w/Washer	2
18	56-0020	Plug - Expansion	1
19	67-2570	Plug - Taper	1
20	42-9570	Stud	4
21	42-9110	Gasket	1
23	67-4590	Bolt	6

Ref. No.	Part No.	Description	No. Used
24	70-8750	Manifold - Exhaust	1
25	94-1258	Gasket - Cylinder Head	1
26	67-4570	Gasket - Exhaust Manifold	1
28	93-8970	Cylinder Head Assembly (Incl. Ref. #18, 41 & 42)	1
31	67-4460	Gasket (Thermostat Fitting)	1
32	92-0837	Fitting - Thermostat	1
33	67-4470	Bolt	1
34	67-2330	Bolt	4
35	67-4510	Gauge Nut - Water Temp.	1
36	43-2710	O-Ring	2
37	67-4480	Pipe - By-Pass	1
39	92-0844	Plug - Glow	3
40	67-4690	Plate - Glow Plug	1
41	67-2710	Cap - Sealing	3
42	67-2700	Guide - Valve	6
43	67-2730	Bolt	8
44	67-4550	Gasket - Intake Manifold	1

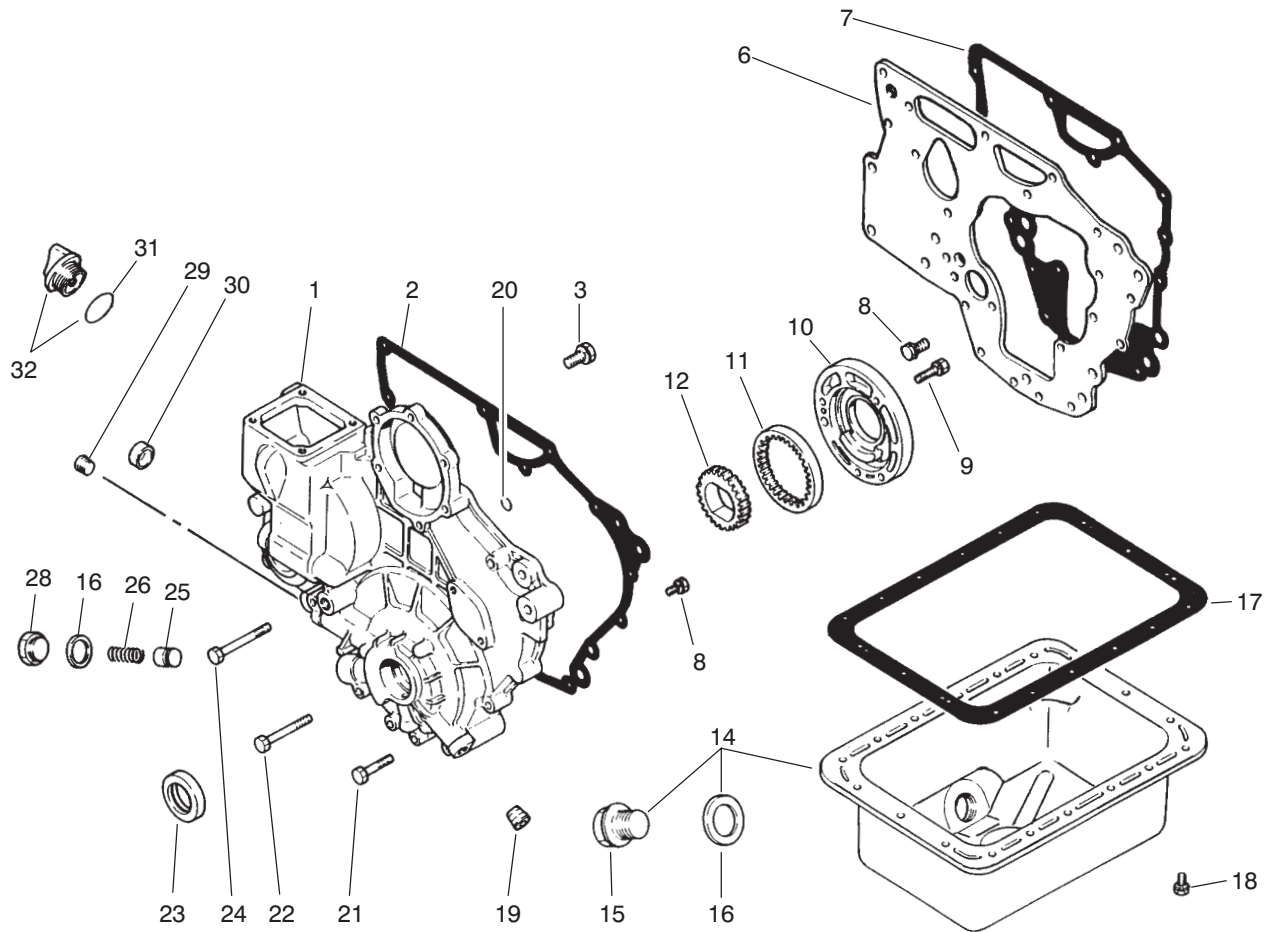

T-0567-1

CRANKCASE ASSEMBLY

Ref. No.	Part No.	Description	No. Used	Ref. No.	Part No.	Description	No. Used
1	75-4920	Case Sub-Assembly	1	19	42-7210	Plug	1
2	67-2580	Gasket - Case	1	20	67-2630	O-Ring	2
3	67-2340	Bolt w/Washer	3	21	67-2600	Bolt	3
6	67-2310	Plate	1	22	67-2610	Bolt	4
7	67-2320	Gasket - Plate	1	23	67-2590	Oil Seal	1
8	42-9440	Bolt w/Washer	11	24	67-2620	Bolt	1
9	67-2560	Bolt w/Washer	3	25	67-2500	Plunger	1
10	67-2550	Housing - Oil Pump	1	26	67-2510	Spring	1
11	67-2540	Gear - Outer	1	28	67-2520	Plug	1
12	67-2530	Gear - Inner	1	29	67-2570	Plug	1
14	75-4910	Oil Pan Assembly (Incl. Ref. #15-16)	1	30	67-2640	Cap	1
15	42-9260	Plug	1	31	67-2660	O-Ring	1
16	42-7290	Gasket - Oil Drain	2	32	67-2650	Oil Fill Cap Assembly (Inc. Ref. #31)	1
17	67-2480	Gasket - Oil Pan	1	*	75-5040	Gasket Kit	1
18	42-9490	Bolt w/Washer	18				

*Not Illustrated

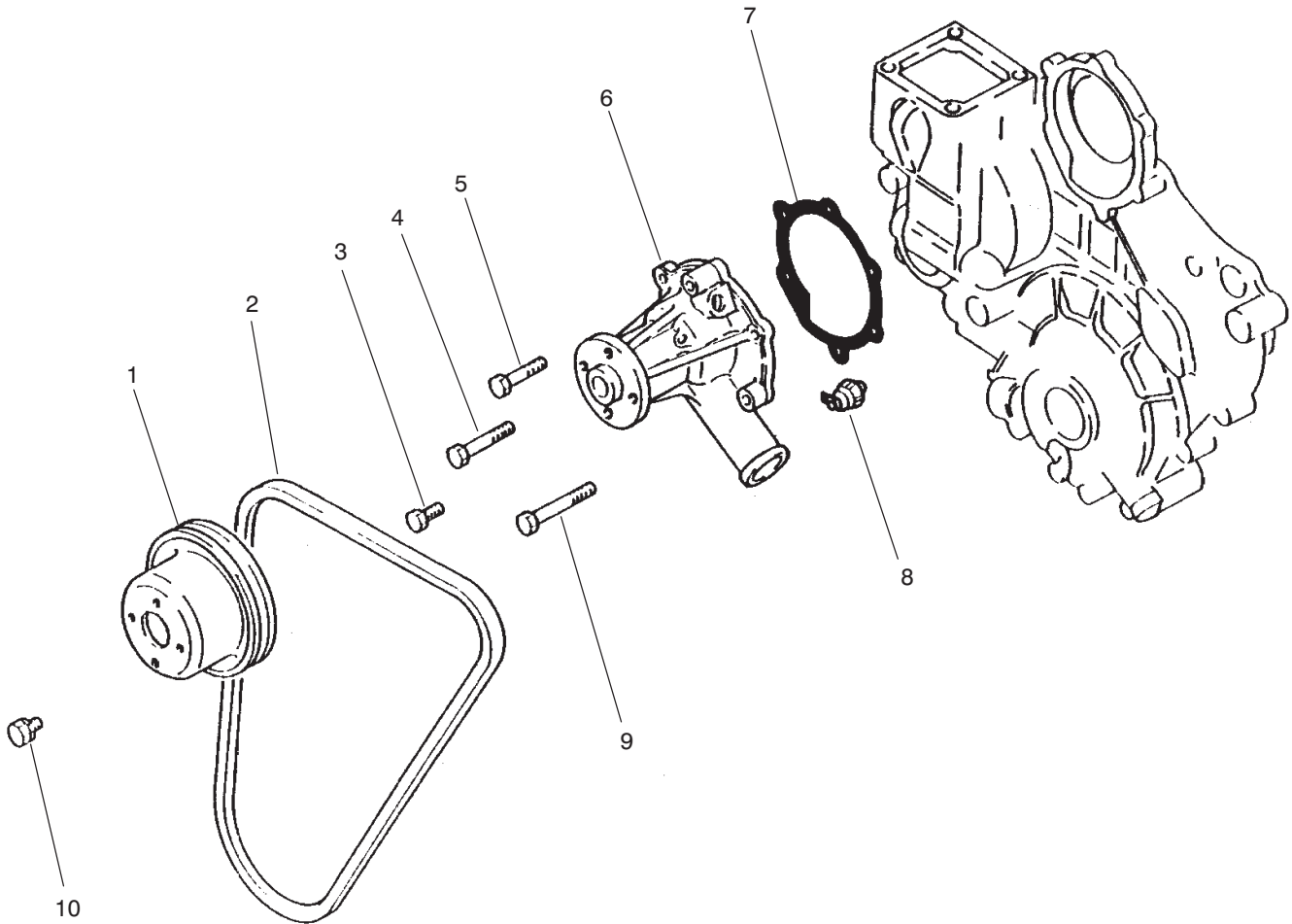

T-0568-1

WATER PUMP ASSEMBLY

Ref. No.	Part No.	Description	No. Used
1	67-4360	Pulley	1
2	67-4410	V-Belt	1
3	67-2330	Bolt	2
4	67-4400	Bolt	1
5	67-2600	Bolt	1

Ref. No.	Part No.	Description	No. Used
6	67-4380	Pump Assembly	1
7	67-4390	Gasket	1
8	67-4350	Oil Pressure Switch	1
9	67-2610	Bolt	2
10	42-9490	Bolt w/Washer	4

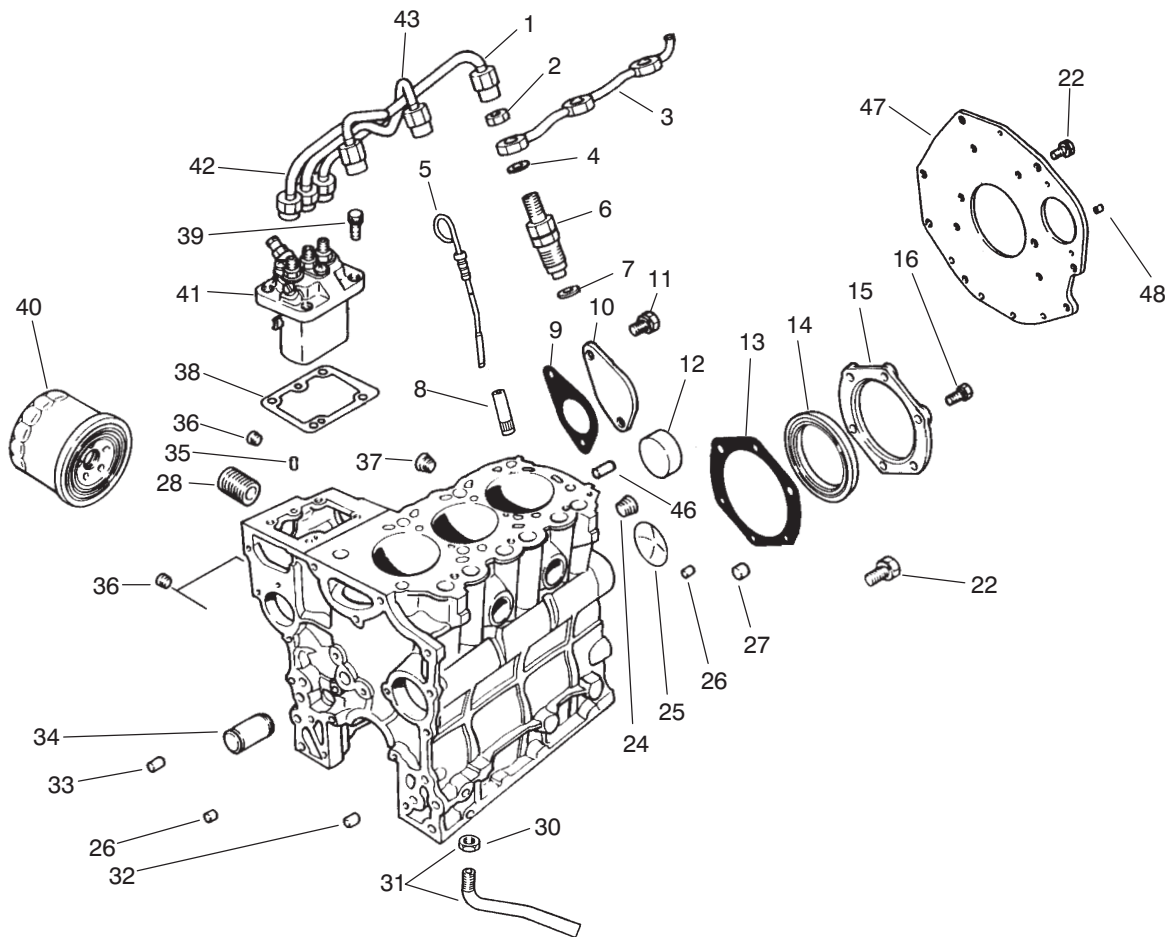

T-1667-1

FUEL SUPPLY & ENGINE BLOCK ASSEMBLY

Ref. No.	Part No.	Description	No. Used	Ref. No.	Part No.	Description	No. Used
1	67-3420	Assy. - Pipe No. 3	1	32	67-2370	Bushing	1
2	67-3430	Nut	3	33	42-7190	Bushing	2
3	67-3450	Pipe - Fuel Return	1	34	93-8972	Shaft - Idler	1
4	67-3440	Gasket	3	35	56-0220	Pin	2
5	67-2450	Dipstick	1	36	67-2210	Plug	3
6	67-3380	Nozzle & Holder Assembly	1	37	56-0100	Plug	1
7	67-3390	Gasket	3	38	67-3280	Shim 0.2	1
8	67-2220	Guide	1	*	67-3290	Shim 0.3	1
9	67-2300	Gasket	1	*	67-3300	Shim 0.5	1
10	67-2290	Cover	1	*	67-3310	Shim 0.4	1
11	67-2340	Bolt w/Washer	2	*	67-3320	Shim 0.6	1
12	56-0020	Plug	3	*	67-3330	Shim 0.7	1
13	67-2280	Gasket	1	*	67-3340	Shim 0.8	1
14	67-2230	Oil Seal	1	*	67-3350	Shim 0.9	1
15	67-2270	Case	1	*	67-3360	Shim 1.0	1
16	67-2330	Bolt	6	39	67-3370	Bolt w/Washer	4
22	67-2440	Bolt w/Washer	6	40	67-4330	Oil Filter Assembly	1
24	67-2390	Plug	1	41	67-3270	Pump Assembly	1
25	67-2350	Plug	1	42	67-3400	Pipe No. 1 Assembly	1
26	67-2360	Bushing	2	43	67-3410	Pipe No. 2 Assembly	1
27	67-2380	Bushing	3	46	42-7160	Pin - Dowel	1
28	56-1230	Shaft - Oil Filter	1	47	92-0830	Plate - Rear	1
30	42-9650	Nut - Jam	1	48	92-0831	Pin - Knock	1
31	67-4340	Screen Assembly (Incl. Ref. #30)	1				

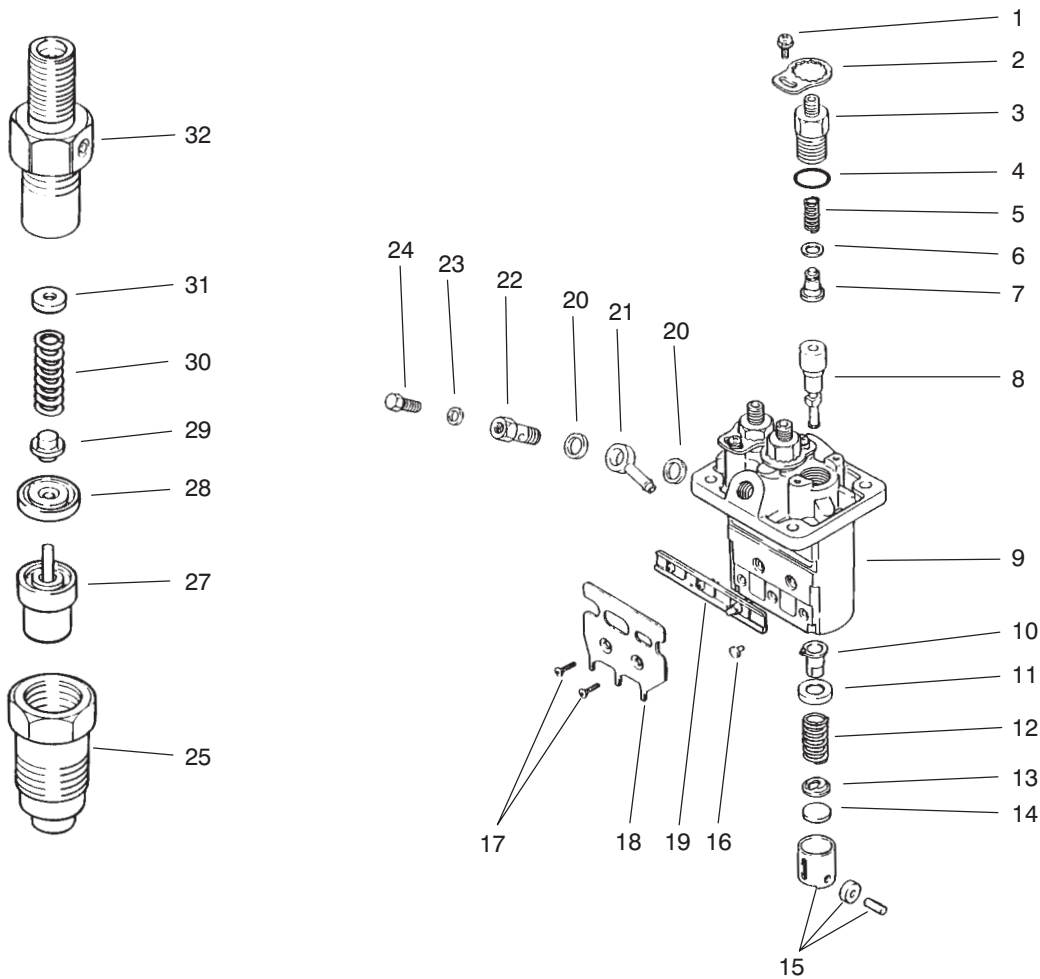

T-0570-2

FUEL INJECTION PUMP ASSEMBLY

Ref. No.	Part No.	Description	No. Used
1	67-3770	Screw w/Washer	3
2	67-3760	Plate - Lock	3
3	67-3470	Holder - Delivery Valve	3
4	67-3480	O-Ring	3
5	67-3490	Spring	3
6	42-8240	Gasket	3
7	67-3500	Sub-Assy. - Valve	3
8	67-3510	Sub-Assy. - Element	3
9	67-3460	Sub-Assy. - Housing	1
10	67-3520	Sub-Assy. - Sleeve	3
11	67-3530	Seat	3
12	67-3540	Spring	3
13	67-3550	Seat	3
14	67-3560	Plate - Shim 1.85	1
*	67-3570	Plate - Shim 1.9	1
*	67-3580	Plate - Shim 1.95	1
*	67-3590	Plate - Shim 2.0	1
*	67-3600	Plate - Shim 2.05	1
*	67-3610	Plate - Shim 2.1	1
*	67-3620	Plate - Shim 2.15	1
*	67-3630	Plate - Shim 2.2	1

Ref. No.	Part No.	Description	No. Used
*	67-3640	Plate - Shim 2.25	1
*14	67-3650	Plate - Shim 2.3	1
*	67-3660	Plate - Shim 2.35	1
*	67-3670	Plate - Shim 2.4	1
*	67-3680	Plate - Shim 2.45	1
*	67-3690	Plate - Shim 2.5	1
15	67-3700	Tappet Assembly	3
16	67-3810	Pin	3
17	67-3790	Screw	2
18	67-3800	Bracket	1
19	67-3780	Rack Assembly	1
20	67-3750	Washer	2
21	67-3740	Nipple	1
22	67-3730	Screw	1
23	67-3720	Washer	1
24	67-3710	Screw - Air Bleed	1
25	67-3970	Nut	3
27	67-3960	Nozzle Assembly	3
28	67-3950	Piece	3
29	67-3940	Pin	3
30	67-3930	Spring	3

*Not Illustrated

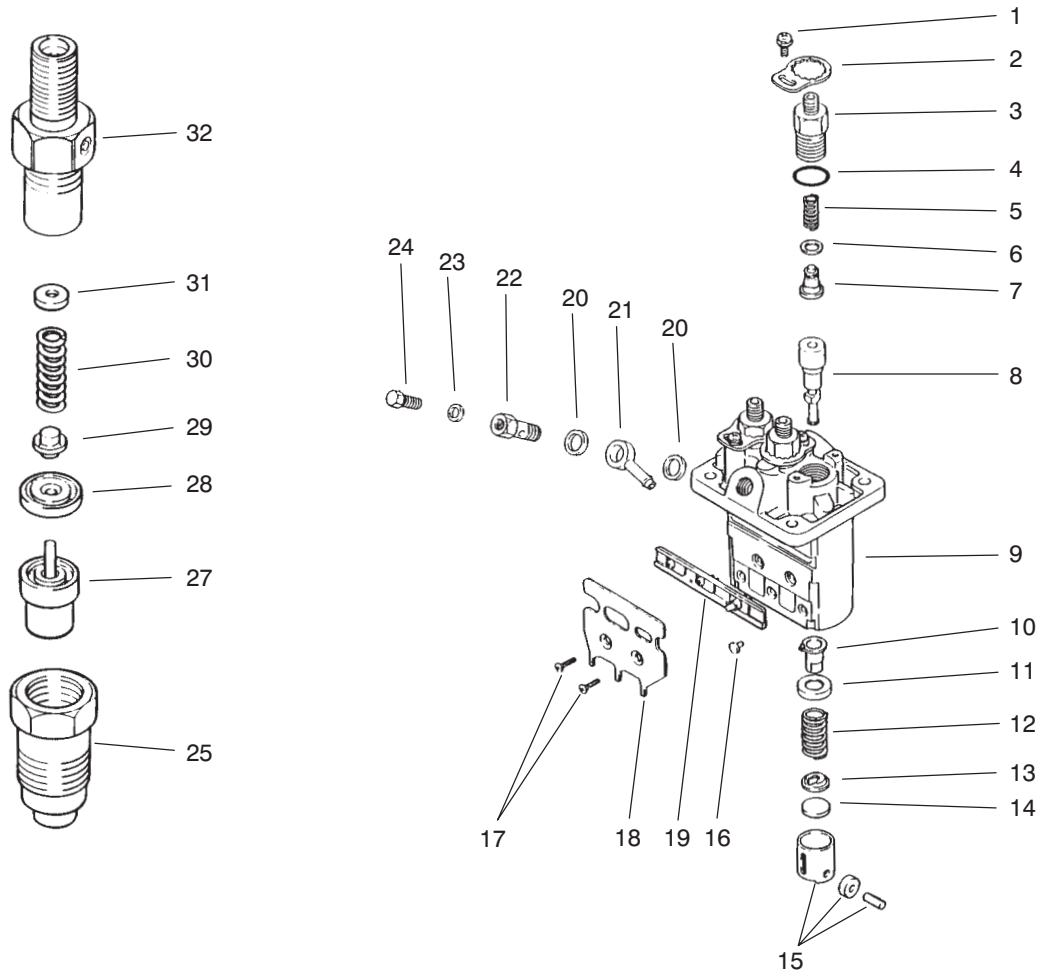

FUEL INJECTION PUMP ASSEMBLY

T-0570-2

Ref. No.	Part No.	Description	No. Used
31	67-3830	Washer 1.25	1
*	67-3840	Washer 1.3	1
*	67-3850	Washer 1.35	1
*	67-3860	Washer 1.4	1
*	67-3870	Washer 1.45	1
*	67-3880	Washer 1.5	1
*	67-3890	Washer 1.55	1
*	67-3900	Washer 1.6	1
*	67-3910	Washer 1.65	1
*	67-3920	Washer 1.7	1

Ref. No.	Part No.	Description	No. Used
32	75-5000	Body Sub-Assy.	3
*	53-8150	Pump Assembly (Incl. Ref. #1-24)	1
*	67-3380	Nozzle & Holder Assembly (Incl. Ref. #25-32)	3

*Not Illustrated

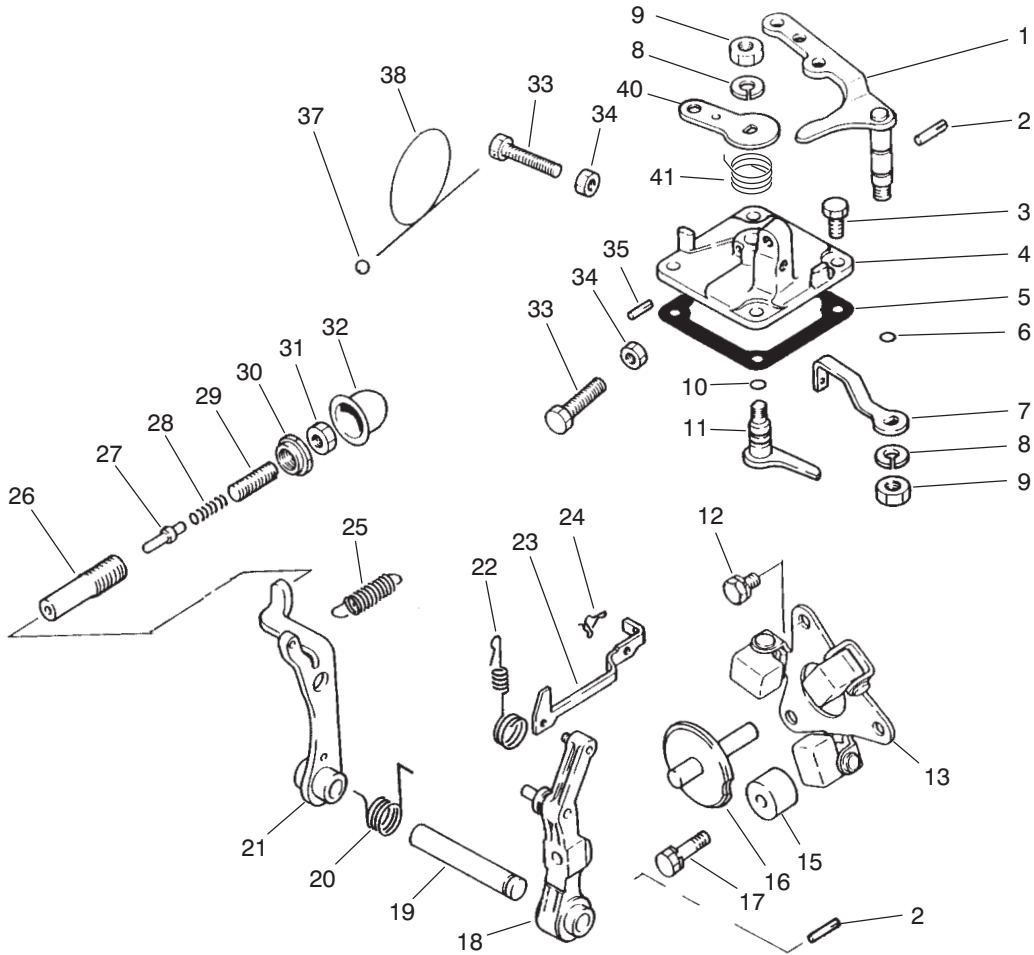

T-0571-1

GOVERNOR ASSEMBLY (Serial No. 60001-60329)

Ref. No.	Part No.	Description	No. Used
1	67-3990	Lever Assembly (Speed Control)	1
2	67-4000	Pin	2
3	67-4270	Bolt	4
4	67-4130	Cover - Governor	1
5	67-4160	Gasket	1
6	42-8830	O-Ring	1
7	75-4930	Lever - Governor Spring	1
8	67-3260	Washer	2
9	42-9640	Nut - Jam	2
10	42-8830	O-Ring	1
11	67-4140	Stop Lever Assembly	1
12	42-9430	Bolt w/Washer	2
13	67-4040	Weight Assembly	1
15	67-4010	Stopper	1
16	67-4070	Sliding Shaft Assembly	1
17	67-4280	Bolt w/Washer	1
18	67-4060	Governor Lever Assembly	1
19	67-4050	Shaft	1
20	67-5040	Spring	1
21	67-4090	Tension Lever Assembly	1

Ref. No.	Part No.	Description	No. Used
22	70-8720	Spring - Tie Rod	1
23	67-4030	Rod - Tie	1
24	67-4080	Clip	1
25	67-4260	Spring	1
26	67-4210	Case - Torque Spring	1
27	67-4230	Stopper	1
28	67-4190	Spring - Torque	1
29	67-4220	Screw - Adjusting	1
30	67-4200	Nut - Special	1
31	67-4180	Nut	1
32	43-2820	Cap	1
33	42-9420	Bolt	2
34	67-4290	Nut	2
35	67-4120	Pin	1
37	42-8690	Metal - Sealing	1
38	42-8700	Wire	1
40	67-4150	Lever - Stop	1
41	94-2827	Spring - Return	1
*	92-0838	Spring Set (Incl. Ref. #26-31)	1

*Not Illustrated

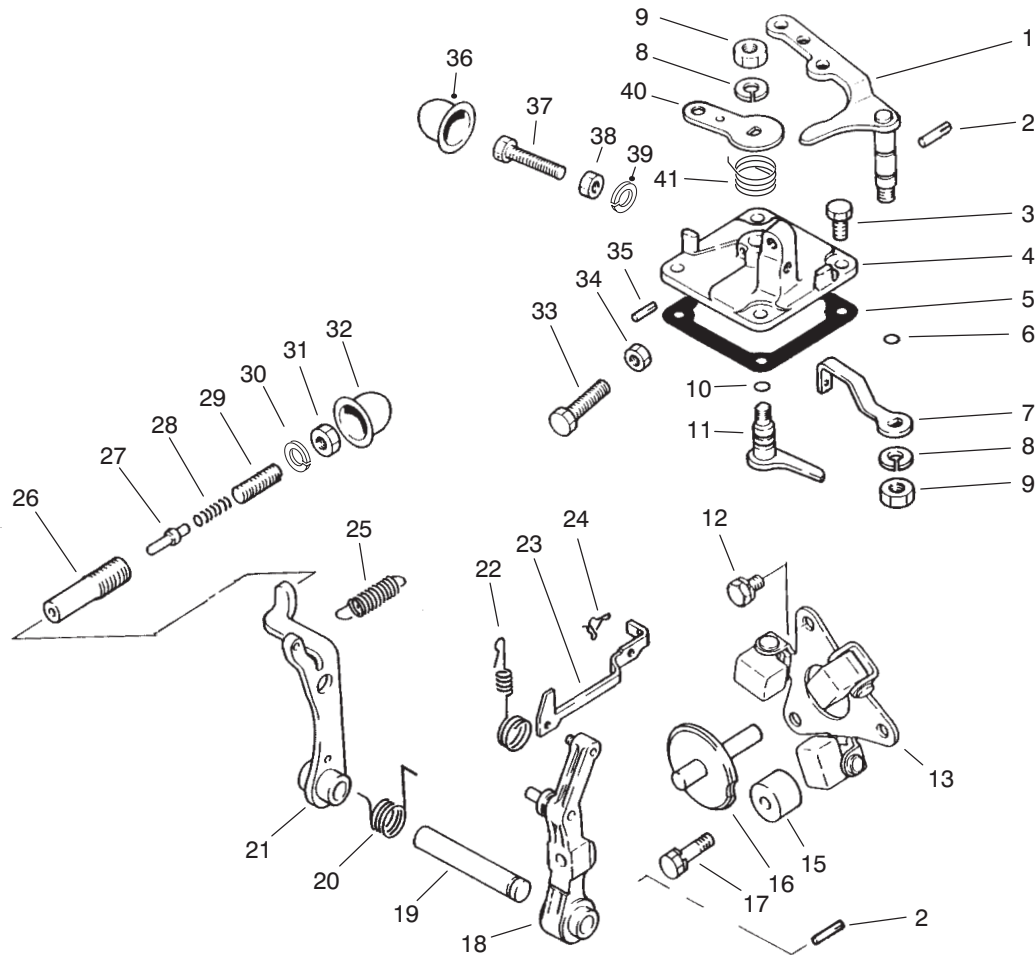

T-0571-2

GOVERNOR ASSEMBLY (Serial No. 60330 & Up)

Ref. No.	Part No.	Description	No. Used	Ref. No.	Part No.	Description	No. Used
1	67-3990	Lever - Speed Control	1	23	67-4030	Rod - Tie	1
2	67-4000	Pin	2	24	67-4080	Clip	1
3	67-4270	Bolt	4	25	75-4990	Spring - Governor	1
†4		Cover - Governor	1	†26		Case - Torque Set	1
5	67-4160	Gasket	1	†27		Stopper - Torque Set	1
6	42-8830	Seal - O-Ring	1	†28		Spring - Torque Set	1
7	75-4980	Lever - Governor Spring	1	†29		Screw - Adjusting	1
8	67-3260	Washer	2	†30		C-Ring - Torque Set	1
9	42-9640	Nut - Jam	2	†31		Nut - Torque Set	1
10	42-8830	Seal - O-Ring	1	†32		Cover - Torque Set	1
11	67-4140	Lever - Stop	1	33	42-9420	Bolt - Speed Set	1
12	42-9430	Bolt W/Washer	2	34	67-4290	Nut	1
13	67-4040	Weight Assembly	1	35	67-4120	Pin - Grooved	1
15	67-4010	Stopper	1	†36		Cover - High Speed Set	1
16	67-4070	Shaft - Sliding	1	†37		Bolt - High Speed Set	1
17	67-4280	Bolt W/Washer	1	†38		Nut - High Speed Set	1
18	67-4060	Lever - Governor	1	†39		C-Ring - High Speed Set	1
19	67-4050	Shaft - Governor	1	40	67-4150	Lever - Stop	1
20	67-5040	Spring	1	41	94-3827	Spring - Return	1
21	67-4090	Lever - Tension	1	*†		Torque Spring Set (Incl. Ref. #26-31)	1
22	70-8720	Spring - Tie Rod	1				

*Not Illustrated

†Item must be serviced by a Mitsubishi Authorized Toro Dealer/Distributor.

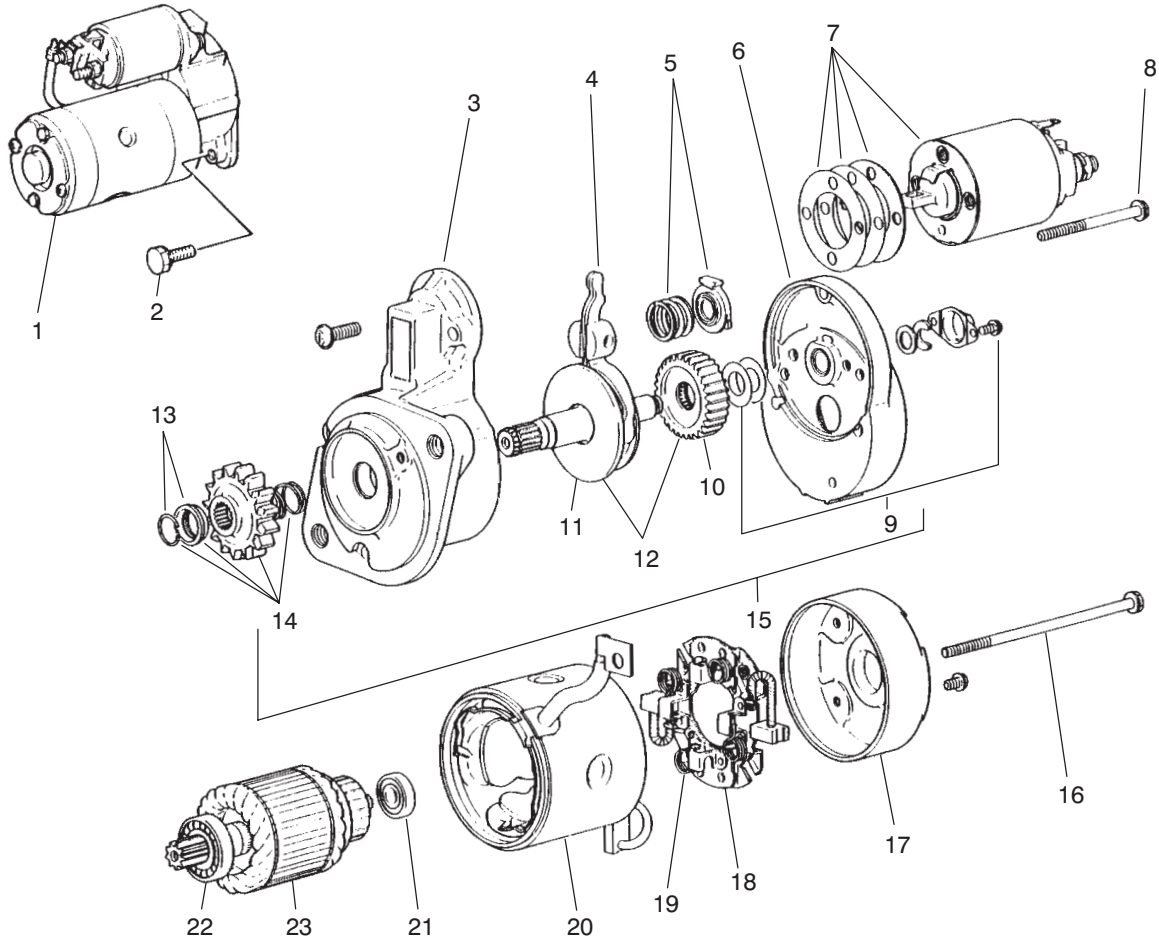

T-0572-1

STARTER ASSEMBLY

Ref. No.	Part No.	Description	No. Used
1	67-4600	Starter Assembly (Incl. Ref. #3-23)	1
2	92-0843	Bolt w/Washer	2
3	67-4710	Front Bracket Assembly	1
4	67-4720	Lever Assembly	1
5	67-4730	Spring Set	1
6	67-4740	Center Bracket Assembly	1
7	67-4750	Switch Assembly	1
8	52-1570	Bolt Set	1
9	56-1680	Cover Set	1
10	56-1670	Gear	1
11	67-4790	Shaft Assembly	1
12	67-4780	Gear Set (Incl. Ref. #10 & 11)	1
13	56-1640	Stopper Set	1

Ref. No.	Part No.	Description	No. Used
14	67-4770	Pinion Set (Incl. Ref. #13)	1
15	67-4760	Shaft Assembly (Incl. Ref. #9 - 12 & 14)	1
16	56-1610	Bolt	1
17	56-1720	Assy. - Bracket (Rear)	1
18	56-1700	Brush Holder Assembly (Incl. Ref. #19)	1
19	56-1710	Spring - Brush	4
20	67-4800	Yoke Assembly	1
21	56-1600	Bearing - Rear	1
22	56-1590	Bearing - Front	1
23	56-1580	Armature Set (Incl. Ref. #21 & 22)	1

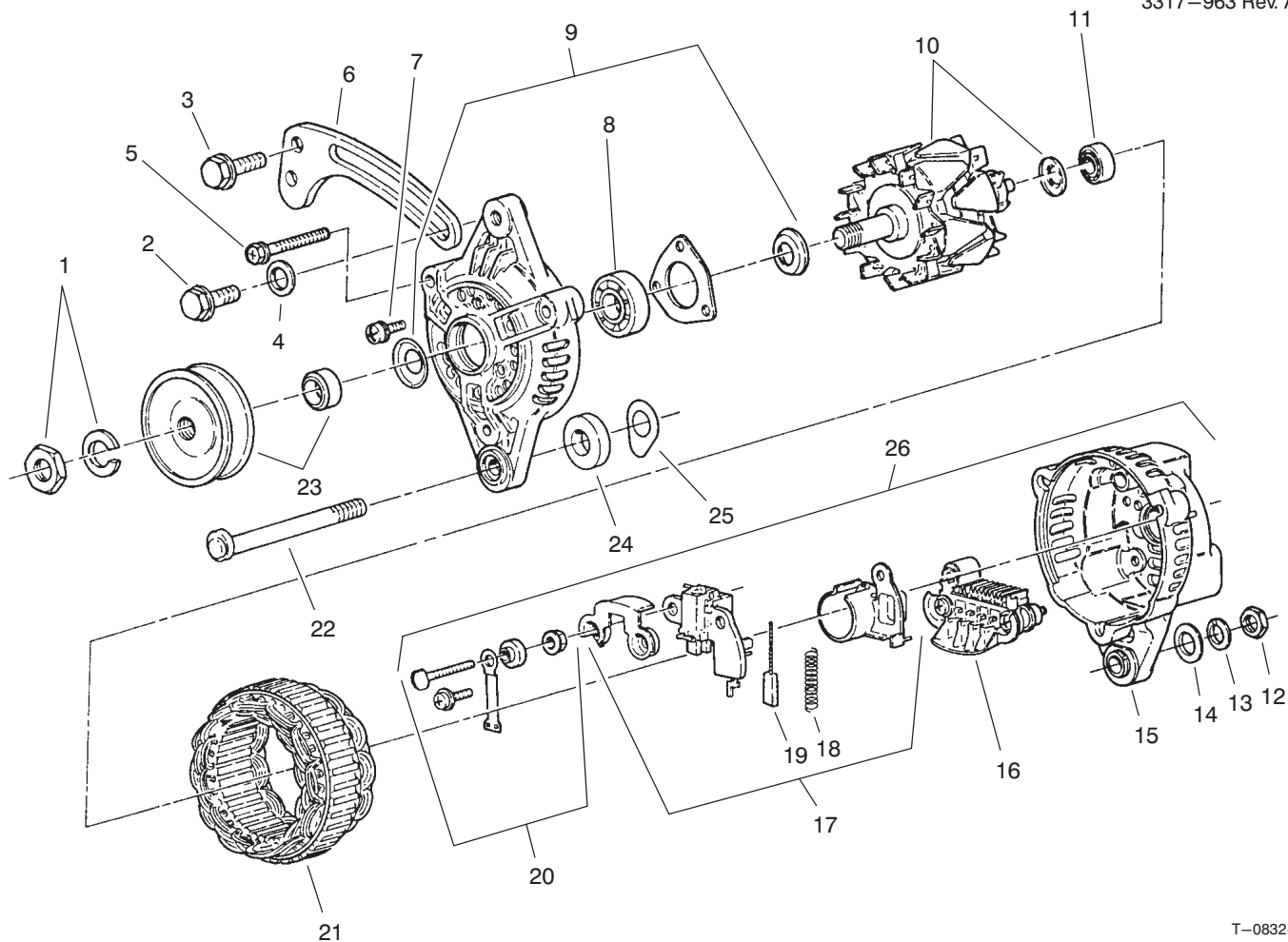

T-0832-1

ALTERNATOR ASSEMBLY

Ref. No.	Part No.	Description	No. Used
1	43-1920	Nut - Set	1
2	67-4660	Bolt - Flange	1
3	42-9440	Bolt w/Washer	1
4	54-8660	Washer - Flat	1
5	67-4820	Bolt Set	1
6	75-4940	Brace - Generator	1
7	67-4840	Screw - Set	1
8	67-4850	Bearing - Front	1
9	67-4830	Front Bracket Assembly (Incl. Ref. #7 & 8)	1
10	67-4860	Rotor Assembly (Incl. Ref. #11)	1
11	67-4870	Bearing - Rear	1
12	67-4670	Nut	1
13	67-3260	Washer - Lock	1
14	42-9660	Washer - Flat	1

Ref. No.	Part No.	Description	No. Used
15	67-4890	Rear Bracket Assembly (Incl. Ref. #16-20)	1
16	67-4930	Rectifier Assembly	1
17	67-4910	Regulator Assembly (Incl. Ref. #18 & 19)	1
18	43-0510	Spring - Brush	2
19	67-4920	Brush	2
20	67-4900	Terminal Set	1
21	67-4880	Stator Assembly	1
22	67-4640	Bolt	1
23	67-4810	Pulley Set	1
24	67-4620	Spacer	1
25	43-0370	Shim	5
*	67-4630	Alternator Assembly (Incl. Ref. #1-25)	1

*Not Illustrated

TORO PART NUMBER INDEX

Part No.	Description	Pg. No.	Ref. No.	Qty.	Part No.	Description	Pg. No.	Ref. No.	Qty.
111071	Bumper	15	4	2	42-8240	Gasket	54	6	3
116749	Horn Assembly	1	21	1	42-8690	Metal - Sealing	56	37	1
146489	Rivet - Pop	1	28	8	42-8700	Wire	56	38	1
5-3637	Washer - Flat	40	7	1	42-8830	O-Ring	56	6	1
5-3637	Washer - Flat	31	16	1	42-8830	O-Ring	56	10	1
12-5450	Screw - Hex. Hd.	39	13	4	42-8830	Seal - O-Ring	57	6	1
18-1720	Joint - Ball	31	49	3	42-8830	Seal - O-Ring	57	10	1
18-2830	Horn Switch Assembly	2	31	1	42-9110	Gasket	50	21	1
18-4260	Assy. - Screw/Lockwasher	6	9	2	42-9110	Gasket - Muffler	31	25	1
18-4270	Clamp - Ball Return Guide	6	8	1	42-9250	Screw - Cap Hex. Hd.	12	43	1
18-4340	Plug - Rack Piston End	6	6	1	42-9260	Plug	51	15	1
18-5160	Seal Kit - Pitman Shaft	7	*	1	42-9420	Bolt	56	33	2
18-5170	Seal Kit - Valve Ring	7	*	1	42-9420	Bolt - Speed Set	57	33	1
18-5180	Bearing Kit - Lower Thrust	7	*	1	42-9430	Bolt W/Washer	57	12	2
18-5190	Ball - Chrome Alloy	6	10	11	42-9430	Bolt w/Washer	50	7	1
19-4050	Knob	38	8	2	42-9430	Bolt w/Washer	56	12	2
19-4050	Knob	27	34	3	42-9440	Bolt & Washer	31	54	1
20-7150	Toggle Switch Assembly	3	62	1	42-9440	Bolt W/Washer	48	25	4
21-0360	Nut - Hex.	9	6	1	42-9440	Bolt w/Washer	59	3	1
21-1830	Spring - Tension	8	28	1	42-9440	Bolt w/Washer	51	8	11
21-9260	Spacer	5	4	1	42-9440	Screw - Cap Hex. Hd.	31	1	3
22-8330	Plug	45	1	2	42-9490	Bolt w/Washer	52	10	4
22-8340	Spring	45	3	2	42-9490	Bolt w/Washer	47	11	2
22-8350	Ball	45	4	2	42-9490	Bolt w/Washer	51	18	18
22-8360	Pin - Cam	45	6	2	42-9510	Bolt	48	42	1
22-8370	Seat-Check Valve	45	5	2	42-9530	Screw - Cap Hex. Hd.	33	10	25
22-8380	Retainer - Spring	45	10	2	42-9530	Screw - Cap Hex. Hd.	12	21	9
22-8410	Spring	45	11	1	42-9570	Stud	50	20	4
22-8420	Spool	45	8	1	42-9570	Stud - Muffler	31	24	4
22-8480	Ring - Retaining, Spool	45	13	1	42-9580	Nut - Lock	31	33	2
22-8490	Ring - Retaining	45	14	1	42-9590	Nut	48	17	6
22-8500	O-Ring	45	9	2	42-9640	Nut - Jam	56	9	2
23-3030	Spacer	45	12	1	42-9640	Nut - Jam	57	9	2
23-7270	Nut - Lug	21	4	10	42-9650	Nut - Jam	53	30	1
23-7270	Nut - Lug	24	18	10	42-9660	Washer	48	39	4
24-7922	Conduit - Hose (Europe)	43	36	1	42-9660	Washer - Flat	59	14	1
24-7923	Conduit - Hose (Europe)	43	35	2	42-9850	Washer - Lock	12	20	12
26-0071	Bumper	1	9	2	42-9850	Washer - Lock	36	21	3
27-2360	Ignition Switch Assembly	2	43	1	42-9850	Washer - Lock	31	26	4
27-5360	Hose - Fuel	31	13	1	42-9850	Washer - Lock	33	32	42
27-5360	Hose - Fuel	39	14	2	43-0370	Shim	59	25	5
27-6590	Spacer - Thick	29	7	4	43-0510	Spring - Brush	59	18	2
27-6600	Spacer - Thin	29	3	4	43-1920	Nut - Set	59	1	1
28-8200	O-Ring	6	27	1	43-1950	Valve	43	9	1
28-8210	Bolt - Flange Hex. Hd.	6	17	4	43-2550	Filter	39	37	1
28-8220	Nut - Lash Adjuster	6	16	1	43-2560	Gasket	39	36	1
28-8270	Seal Service Kit - End Plug	7	*	1	43-2570	Gasket	39	38	1
28-8280	Seal Kit - Side Cover	6	14	1	43-2580	Magnet	39	35	1
28-8290	Seal Service Kit	7	*	1	43-2710	O-Ring	50	36	2
33-1300	Assembly - Element	41	5	1	43-2820	Cap	56	32	1
33-1310	Baffle	41	8	1	43-2820	Cap - Sealing	49	47	1
33-1330	Assembly - Nut	41	6	1	43-3160	Screw - Adjusting	48	44	1
33-1340	Clamp Assembly	41	7	1	43-5150	Piston	44	11	1
33-1350	Band Assembly	41	3	2	43-5920	Washer - Lock	31	17	1
33-3090	Bushing - Flange	19	7	4	43-5960	Nut - Special	49	46	1
36-2250	Bolt - Shoulder	31	3	1	43-5970	Nut	39	23	2
36-3400	Decal - No Step	38	10	1	43-6550	Ring - Retaining	5	10	2
36-4790	Washer - Thrust	31	39	3	44-0760	Decal - Warning	19	33	2
39-7310	O-Ring	6	35	3	44-2230	Disc - Rubber	29	4	2
39-7310	Seal - O-Ring	42	29	2	46-3710	Fitting - 90°	39	32	2
39-7420	Washer - Lock	5	22	1	46-8091	Screw - Hex. Flange Hd.	27	10	4
39-7420	Washer - Lock	6	42	1	48-7560	Screw - Cap Hex. Hd.	33	24	1
39-7440	Nut - Lock	5	23	1	48-7650	Screw - Cap Hex. Hd.	39	1	2
39-7440	Nut - Pitman Arm	6	41	1	48-7660	Screw - Cap Hex. Hd.	31	51	2
42-3560	Screw - Shoulder	17	15	1	48-7700	Screw - Cap Hex. Hd.	36	9	3
42-7080	Cap	47	2	2	48-7700	Screw - Cap Hex. Hd.	31	23	6
42-7160	Pin - Dowel	53	46	1	48-7730	Screw - Cap Hex. Hd.	33	18	5
42-7190	Bushing	53	33	2	48-7740	Screw - Cap Hex. Hd.	5	15	4
42-7210	Plug	51	19	1	48-7880	Nut - Lock	31	18	1
42-7290	Gasket - Oil Drain	51	16	2	48-7930	Nut	31	27	4
42-7510	Pipe	50	9	1	48-7930	Nut - Hex.	33	2	1
42-7840	Key	47	20	1	48-8000	Washer - Lock	39	24	2
42-7860	Lock	48	33	12	48-8010	Washer - Lock	31	52	2
42-7870	Seal	48	30	6	48-8070	Washer - Flat	5	6	1

*Not Illustrated

TORO PART NUMBER INDEX (Cont.)

Part No.	Description	Pg. No.	Ref. No.	Qty.	Part No.	Description	Pg. No.	Ref. No.	Qty.
48-9520	Nut - Lock	32	11	3	67-2330	Bolt	50	34	4
48-9520	Nut - Lock	23	28	2	67-2340	Bolt w/Washer	51	3	3
48-9590	Washer - Lock	31	29	10	67-2340	Bolt w/Washer	53	11	2
49-7810	Nut - Lock	39	42	2	67-2340	Bolt w/Washer	50	17	2
49-9150	Washer - Flat	17	2	1	67-2350	Plug	53	25	1
49-9150	Washer - Flat	16	36	1	67-2360	Bushing	53	26	2
51-5610	Pin - Alignment	31	20	3	67-2370	Bushing	53	32	1
51-5610	Pin - Dowel	48	26	3	67-2380	Bushing	53	27	3
52-1570	Bolt Set	58	8	1	67-2390	Plug	53	24	1
53-8150	Fuel Pump Assembly	39	39	1	67-2410	Bearing Set 0.25	47		1
53-8150	Pump Assembly	55	*	1	67-2420	Bearing Set 0.50	47		1
54-0110	Element - Oil Filter	39	30	1	67-2440	Bolt w/Washer	53	22	6
54-8660	Washer - Flat	59	4	1	67-2450	Dipstick	53	5	1
55-7120	Switch - Brake Light	8	32	1	67-2480	Gasket - Oil Pan	51	17	1
56-0020	Plug	53	12	3	67-2500	Plunger	51	25	1
56-0020	Plug	47	24	3	67-2510	Spring	51	26	1
56-0020	Plug - Expansion	50	18	1	67-2520	Plug	51	28	1
56-0100	Plug	53	37	1	67-2530	Gear - Inner	51	12	1
56-0220	Pin	53	35	2	67-2540	Gear - Outer	51	11	1
56-0480	Key - Woodruff	47	8	1	67-2550	Housing - Oil Pump	51	10	1
56-0480	Key - Woodruff	48	18	2	67-2560	Bolt w/Washer	51	9	3
56-1230	Shaft - Oil Filter	53	28	1	67-2570	Plug	51	29	1
56-1580	Armature Set	58	23	1	67-2570	Plug - Taper	50	19	1
56-1590	Bearing - Front	58	22	1	67-2580	Gasket - Case	51	2	1
56-1600	Bearing - Rear	58	21	1	67-2590	Oil Seal	51	23	1
56-1610	Bolt	58	16	1	67-2600	Bolt	52	5	1
56-1640	Stopper Set	58	13	1	67-2600	Bolt	51	21	3
56-1670	Gear	58	10	1	67-2610	Bolt	52	9	2
56-1680	Cover Set	58	9	1	67-2610	Bolt	51	22	4
56-1700	Brush Holder Assembly	58	18	1	67-2620	Bolt	51	24	1
56-1710	Spring - Brush	58	19	4	67-2630	O-Ring	51	20	2
56-1720	Assy. - Bracket (Rear)	58	17	1	67-2640	Cap	51	30	1
56-7973	Clamp - Hydraulic Tube	42	17	4	67-2650	Oil Fill Cap Assembly	51	32	1
57-6380	Screw - Cap Hex. Hd.	12	27	3	67-2660	O-Ring	51	31	1
58-4250	Magnet	27	11	2	67-2670	Hose - Breather	50	8	1
60-6750	Screw - Cap Hex. Hd.	33	4	11	67-2680	Hanger - Engine	50	16	2
62-5550	Decal - TORO	1	2	1	67-2700	Guide - Valve	50	42	6
62-7650	Gasket - Sending Unit	40	3	1	67-2710	Cap - Sealing	50	41	3
63-7440	Solenoid - Shutoff	49	49	1	67-2730	Bolt	50	43	8
63-7640	Unit - Sending	40	4	1	67-2740	Bolt - Flange	50	15	3
63-7790	Screw - Cap Hex. Hd.	31	28	12	67-2760	Gasket	50	14	1
63-8140	Pulley	27	19	1	67-2770	Nut - Cap	50	12	2
63-8280	Head - Filter	39	18	1	67-2780	Washer	50	13	2
63-8290	Vent - Air	39	19	1	67-2790	Ring Set STD	48	11	3
63-8300	Element - Filter	39	20	1	67-2800	Ring Set 0.25 OS	48	*	3
63-8310	Drain - Filter	39	21	1	67-2810	Ring Set 0.5005	48	*	3
63-8360	Key - Ignition	2	10	1	67-2850	Connecting Rod Assembly	48	9	3
63-9230	Battery	38	7	1	67-2860	Bolt	48	12	6
63-9640	Hose - Fuel	40	12	1	67-2890	Bearing Set 0.25 US	48	*	3
63-9640	Hose - Fuel Tank to Pump	39	33	1	67-2900	Bearing Set 0.50 US	48	*	3
65-5100	Handle	27	9	2	67-2940	Nut - Jam	48	22	1
65-5220	Screw - Hex. Socket Hd.	16	40	3	67-2950	Washer	48	20	1
65-5360	Spring - Extension	5	35	1	67-2960	Washer - Lock	48	21	1
66-3160	Screw - Cap Hex. Hd.	12	6	4	67-2980	Gear - Ring	48	15	1
66-3160	Screw - Cap Hex. Hd.	32	22	7	67-2990	Bolt	48	14	4
66-3160	Screw - Cap Hex. Hd.	12	39	4	67-3000	Washer	47	10	2
66-3240	Cap - Radiator	27	12	1	67-3010	Cam Shaft	47	7	1
66-6840	Decal - Caution	23	29	2	67-3030	Bearing	47	9	2
66-8700	Glow Plug Indicator Assy.	39	26	1	67-3050	Bearing	47	22	1
66-8800	Relay	39	12	1	67-3060	Shaft	47	21	1
67-2200	Seal	47	4	4	67-3080	Ring - Retaining	47	23	1
67-2210	Plug	53	36	3	67-3100	Retainer	48	32	6
67-2220	Guide	53	8	1	67-3110	Spring	48	31	6
67-2230	Oil Seal	53	14	1	67-3120	Tappet	48	6	6
67-2240	Block Sub-Assembly	47	1	1	67-3130	Valve - Intake	48	28	3
67-2250	Bolt	47	5	8	67-3140	Valve - Exhaust	48	29	3
67-2270	Case	53	15	1	67-3150	Rod - Push	48	5	6
67-2280	Gasket	53	13	1	67-3160	Arm - Rocker	48	1	6
67-2290	Cover	53	10	1	67-3170	Spring	48	40	2
67-2300	Gasket	53	9	1	67-3180	Cap	48	34	6
67-2310	Plate	51	6	1	67-3190	Rocker Shaft Assembly	48	38	1
67-2320	Gasket - Plate	51	7	1	67-3200	Stay - Rocker	48	35	3
67-2330	Bolt	52	3	2	67-3210	Screw - Adjusting	48	4	6
67-2330	Bolt	53	16	6	67-3220	Pin	48	37	1

*Not Illustrated

TORO PART NUMBER INDEX (Cont.)

Part No.	Description	Pg. Ref. No. No. Qty.	Part No.	Description	Pg. Ref. No. No. Qty.
67-3230	Nut - Jam	48 2 6	67-3940	Pin	54 29 3
67-3240	Ring - Retaining	48 3 2	67-3950	Piece	54 28 3
67-3250	Bolt - Rockers Stay	48 43 2	67-3960	Nozzle Assembly	54 27 3
67-3260	Washer	56 8 2	67-3970	Nut	54 25 3
67-3260	Washer	57 8 2	67-3990	Lever - Speed Control	57 1 1
67-3260	Washer	48 41 6	67-3990	Lever Assembly	56 1 1
67-3260	Washer - Lock	59 13 1	67-4000	Pin	56 2 2
67-3270	Pump Assembly	53 41 1	67-4000	Pin	57 2 2
67-3280	Shim 0.2	53 38 1	67-4010	Stopper	56 15 1
67-3290	Shim 0.3	53 * 1	67-4010	Stopper	57 15 1
67-3300	Shim 0.5	53 * 1	67-4030	Rod - Tie	56 23 1
67-3310	Shim 0.4	53 * 1	67-4030	Rod - Tie	57 23 1
67-3320	Shim 0.6	53 * 1	67-4040	Weight Assembly	56 13 1
67-3330	Shim 0.7	53 * 1	67-4040	Weight Assembly	57 13 1
67-3340	Shim 0.8	53 * 1	67-4050	Shaft	56 19 1
67-3350	Shim 0.9	53 * 1	67-4050	Shaft - Governor	57 19 1
67-3360	Shim 1.0	53 * 1	67-4060	Governor Lever Assembly	56 18 1
67-3370	Bolt w/Washer	53 39 4	67-4060	Lever - Governor	57 18 1
67-3380	Nozzle & Holder Assembly	55 * 3	67-4070	Shaft - Sliding	57 16 1
67-3380	Nozzle & Holder Assembly	53 6 1	67-4070	Sliding Shaft Assembly	56 16 1
67-3390	Gasket	53 7 3	67-4080	Clip	56 24 1
67-3400	Pipe No. 1 Assembly	53 42 1	67-4080	Clip	57 24 1
67-3410	Pipe No. 2 Assembly	53 43 1	67-4090	Lever - Tension	57 21 1
67-3420	Assy. - Pipe No. 3	53 1 1	67-4090	Tension Lever Assembly	56 21 1
67-3430	Nut	53 2 3	67-4120	Pin	56 35 1
67-3440	Gasket	53 4 3	67-4120	Pin - Grooved	57 35 1
67-3450	Pipe - Fuel Return	53 3 1	67-4130	Cover - Governor	56 4 1
67-3460	Sub-Assy. - Housing	54 9 1	67-4140	Lever - Stop	57 11 1
67-3470	Holder - Delivery Valve	54 3 3	67-4140	Stop Lever Assembly	56 11 1
67-3480	O-Ring	54 4 3	67-4150	Lever - Stop	56 40 1
67-3490	Spring	54 5 3	67-4150	Lever - Stop	57 40 1
67-3500	Sub-Assy. - Valve	54 7 3	67-4160	Gasket	56 5 1
67-3510	Sub-Assy. - Element	54 8 3	67-4160	Gasket	57 5 1
67-3520	Sub-Assy. - Sleeve	54 10 3	67-4180	Nut	56 31 1
67-3530	Seat	54 11 3	67-4190	Spring - Torque	56 28 1
67-3540	Spring	54 12 3	67-4200	Nut - Special	56 30 1
67-3550	Seat	54 13 3	67-4210	Case - Torque Spring	56 26 1
67-3560	Plate - Shim 1.85	54 14 1	67-4220	Screw - Adjusting	56 29 1
67-3570	Plate - Shim 1.9	54 * 1	67-4230	Stopper	56 27 1
67-3580	Plate - Shim 1.95	54 * 1	67-4250	Cover	49 48 1
67-3590	Plate - Shim 2.0	54 * 1	67-4250	Cover Assembly	48 24 1
67-3600	Plate - Shim 2.05	54 * 1	67-4260	Spring	56 25 1
67-3610	Plate - Shim 2.1	54 * 1	67-4270	Bolt	56 3 4
67-3620	Plate - Shim 2.15	54 * 1	67-4270	Bolt	57 3 4
67-3630	Plate - Shim 2.2	54 * 1	67-4280	Bolt W/Washer	57 17 1
67-3640	Plate - Shim 2.25	54 * 1	67-4280	Bolt w/Washer	56 17 1
67-3650	Plate - Shim 2.3	54 *14 1	67-4290	Nut	56 34 2
67-3660	Plate - Shim 2.35	54 * 1	67-4290	Nut	57 34 1
67-3670	Plate - Shim 2.4	54 * 1	67-4310	Gasket	48 23 1
67-3680	Plate - Shim 2.45	54 * 1	67-4330	Oil Filter Assembly	53 40 1
67-3690	Plate - Shim 2.5	54 * 1	67-4340	Screen Assembly	53 31 1
67-3700	Tappet Assembly	54 15 3	67-4350	Oil Pressure Switch	52 8 1
67-3710	Screw - Air Bleed	54 24 1	67-4360	Pulley	52 1 1
67-3720	Washer	54 23 1	67-4380	Pump Assembly	52 6 1
67-3730	Screw	54 22 1	67-4390	Gasket	52 7 1
67-3740	Nipple	54 21 1	67-4400	Bolt	50 1 2
67-3750	Washer	54 20 2	67-4400	Bolt	52 4 1
67-3760	Plate - Lock	54 2 3	67-4410	V-Belt	52 2 1
67-3770	Screw w/Washer	54 1 3	67-4430	Gasket - Thermostat	31 43 1
67-3780	Rack Assembly	54 19 1	67-4460	Gasket (Thermostat Fitting)	50 31 1
67-3790	Screw	54 17 2	67-4470	Bolt	50 33 1
67-3800	Bracket	54 18 1	67-4480	Pipe - By-Pass	50 37 1
67-3810	Pin	54 16 3	67-4510	Gauge Nut - Water Temp.	50 35 1
67-3830	Washer 1.25	55 31 1	67-4550	Gasket - Intake Manifold	50 44 1
67-3840	Washer 1.3	55 * 1	67-4570	Gasket - Exhaust Manifold	50 26 1
67-3850	Washer 1.35	55 * 1	67-4590	Bolt	50 23 6
67-3860	Washer 1.4	55 * 1	67-4600	Starter Assembly	58 1 1
67-3870	Washer 1.45	55 * 1	67-4620	Spacer	59 24 1
67-3880	Washer 1.5	55 * 1	67-4630	Alternator Assembly	59 * 1
67-3890	Washer 1.55	55 * 1	67-4640	Bolt	59 22 1
67-3900	Washer 1.6	55 * 1	67-4660	Bolt - Flange	59 2 1
67-3910	Washer 1.65	55 * 1	67-4670	Nut	59 12 1
67-3920	Washer 1.7	55 * 1	67-4690	Plate - Glow Plug	50 40 1
67-3930	Spring	54 30 3	67-4710	Front Bracket Assembly	58 3 1

*Not Illustrated

TORO PART NUMBER INDEX (Cont.)

Part No.	Description	Pg. Ref. No. No. Qty.	Part No.	Description	Pg. Ref. No. No. Qty.
67-4720	Lever Assembly	58 4 1	87-0710	Hood	1 1 1
67-4730	Spring Set	58 5 1	87-0740	Key - Supervisor Switch	2 17 1
67-4740	Center Bracket Assembly	58 6 1	87-1430	Joint - Ball	20 16 4
67-4750	Switch Assembly	58 7 1	87-1450	Bushing - Rubber	20 1 8
67-4760	Shaft Assembly	58 15 1	87-1470	Rod End Assy. - LH Thread	21 19 2
67-4770	Pinion Set	58 14 1	87-1480	Rod End Assy. - RH Thread	21 24 2
67-4780	Gear Set	58 12 1	87-1490	Spring - Leaf	23 15 2
67-4790	Shaft Assembly	58 11 1	87-1500	Steering Gear (Complete)	7 * 1
67-4800	Yoke Assembly	58 20 1	87-1500	Steering Gear Assembly	5 20 1
67-4810	Pulley Set	59 23 1	87-1720	Nut - Supervisor Switch	2 18 1
67-4820	Bolt Set	59 5 1	87-1910	Pin - Alignment	12 13 2
67-4830	Front Bracket Assembly	59 9 1	87-1920	Seal - Shaft	12 8 2
67-4840	Screw - Set	59 7 1	87-1970	Bearing Matched Set	24 20 2
67-4850	Bearing - Front	59 8 1	87-2040	Lever - Shift	16 16 1
67-4860	Rotor Assembly	59 10 1	87-2080	Stud - Drive	24 12 10
67-4870	Bearing - Rear	59 11 1	87-2100	Bearing - Release	12 26 1
67-4880	Stator Assembly	59 21 1	87-2110	Tail Light Assembly	46 10 1
67-4890	Rear Bracket Assembly	59 15 1	87-2120	Headlight Assembly	1 3 2
67-4900	Terminal Set	59 20 1	87-2240	Housing - Axle	24 7 2
67-4910	Regulator Assembly	59 17 1	87-2260	Boot - Shift Lower	16 28 1
67-4920	Brush	59 19 2	87-2280	Bearing	5 25 3
67-4930	Rectifier Assembly	59 16 1	87-2310	Clevis - Cable	32 35 2
67-5040	Spring	56 20 1	87-2310	Clevis - Cable	16 47 2
67-5040	Spring	57 20 1	87-2410	Rod - Tie	21 17 2
68-3840	Ball Joint	8 23 2	87-2420	Boot	20 19 4
68-9950	Spring - Extension	32 38 1	87-2440	Bumper	1 7 2
70-1480	Relay - S.P.D.T.	39 44 1	87-2480	Link - Stabilizer	19 24 2
70-8560	Retainer - Indicator	39 27 1	87-2500	Sleeve - Spring Pivot	19 12 2
70-8680	Pulley - Crankshaft	48 19 1	87-2510	Bracket - Seat Frame	15 11 2
70-8720	Spring - Tie Rod	56 22 1	87-2520	Tube - Pivot	16 21 1
70-8720	Spring - Tie Rod	57 22 1	87-2590	Shaft - Brake	8 35 1
70-8750	Manifold - Exhaust	50 24 1	87-2710	Lever - Parking Brake	17 29 1
71-3381	Tube - Overflow	27 1 2	87-2720	Driveshaft	29 10 1
71-3383	Hose - Overflow	27 4 1	87-2750	Spacer - Bearing	29 12 1
71-5320	Washer - Flat	17 18 1	87-2790	Tube - Brake LH	20 * 1
72-4310	Switch - Ball N.C.	32 40 1	87-2800	Tube - Brake RH	20 20 1
74-0720	Tube - Manual	15 1 1	87-2820	Bracket - Hose	21 15 2
75-4706	Hose	31 14 1	87-2870	Bracket - Brake Hose	20 4 2
75-4706	Hose - Fuel	40 11 1	87-2880	Shaft - Accelerator Pedal	8 6 1
75-4900	Bearing Set STD	47 3 1	87-2900	Spring - Compression	16 24 1
75-4910	Oil Pan Assembly	51 14 1	87-3000	Rim - Rear 23	24 * 2
75-4920	Case Sub-Assembly	51 1 1	87-3010	Brake Assembly - RH	21 10 1
75-4930	Lever - Governor Spring	56 7 1	87-3010	Front Brake Assembly - RH	22 * 1
75-4940	Brace - Generator	59 6 1	87-3020	Brake Assembly - LH	21 * 1
75-4980	Lever - Governor Spring	57 7 1	87-3020	Front Brake Assembly - LH	22 * 1
75-4990	Spring - Governor	57 25 1	87-3040	Reservoir - Master Cylinder	9 1 1
75-5000	Body Sub-Assy.	55 32 3	87-3060	Washer - Flat	24 25 2
75-5010	Bearing Set STD	48 8 3	87-3070	Cable - Battery Pos.	31 34 1
75-5040	Gasket Kit	51 * 1	87-3080	Cable - Battery Neg.	38 23 1
75-5120	Gasket	49 45 1	87-3080	Cable - Battery Neg.	32 26 1
75-6820	Hourmeter	2 16 1	87-3100	Lower Shaft Assembly	5 * 1
75-9610	Spacer	42 7 1	87-3110	Absorber - Shock	19 29 2
76-2290	Spacer	17 37 1	87-3110	Shock Absorber	23 8 2
76-4430	Fitting - Fuel 90°	40 9 1	87-3120	Steering Column & Shaft	5 * 1
76-8750	Plate - Warning	27 16 1	87-3130	Lever - Tilt Steering	5 36 1
76-9100	Spacer	30 17 6	87-3140	Support - Rear	40 15 1
76-9100	Spacer - Hi-Lo Lever	16 35 1	87-3150	Support - Front	40 27 1
80-6990	Washer	24 39 4	87-3160	Strap - Tank Support	40 29 2
80-6990	Washer - Flat	32 12 3	87-3170	Pad - Tank Support Strap	40 30 2
80-8040	Decal - Caution	29 1 1	87-3210	Belt - V	29 14 1
83-6030	Decal - Caution (Japan)	29 1 1	87-3250	Mount - Bearing	5 26 3
83-9150	Decal - Fluid	27 33 1	87-3290	Tire - Rear 23	24 * 2
84-1680	Ring - Retaining	44 7 1	87-3300	Tire	21 5 2
84-1880	Fan	27 29 1	87-3310	Clip - Brake Cable	24 8 2
84-2780	Decal - No Step (Japan)	38 10 1	87-3310	Clip - Brake Cable	21 25 2
84-6660	Decal - Fluid (Japan)	27 33 1	87-3370	Pulley	29 13 1
86-4760	Spring	31 48 3	87-3410	Housing - Thermostat	31 44 1
87-0150	Tower - Control Arm RH	19 9 1	87-3450	Plug	21 12 2
87-0160	Tower - Control Arm LH	19 * 1	87-3460	Boot - Tilt Steering	5 2 1
87-0210	Arm - Control Lower RH	20 18 1	87-3470	Bumper - Spring	23 14 2
87-0220	Arm - Control Lower LH	20 * 1	87-3480	Plate - Brake Equalizer	17 22 1
87-0270	Drum - Brake	21 7 2	87-3520	Clevis	16 27 1
87-0370	Arm - Pitman	5 21 1	87-3530	Button - Shifter	16 29 1
87-0690	Spring - Compression	19 15 2	87-3540	Link - Shift	16 20 2

*Not Illustrated

TORO PART NUMBER INDEX (Cont.)

Part No.	Description	Pg. No.	Ref. No.	Qty.	Part No.	Description	Pg. No.	Ref. No.	Qty.
87-3560	Tee - Brake Line	10	18	1	87-4900	Hose - Hydraulic RH	43	31	1
87-3560	Tee - Brake Tube	23	23	1	87-4910	Hose - Hydraulic RH	43	13	1
87-3570	Fitting - Union	10	6	2	87-4920	Hose - Hydraulic	39	43	1
87-3570	Union - Brake Line	8	5	2	87-4960	Clamp - Cable	16	42	1
87-3570	Union - Brake Line	23	25	2	87-4970	Engine Mount Assembly	30	13	2
87-3580	Retainer	23	4	2	87-4970	Transaxle Mount Assembly	32	16	2
87-3580	Retainer	21	14	2	87-5030	Lever - Differential Lock	17	3	1
87-3580	Retainer - Brake Hose	24	2	2	87-5060	Cushion - Seat Bottom	13	7	2
87-3580	Retainer - Brake Hose	20	3	2	87-5080	Spacer - Connecting	42	25	1
87-3580	Retainer - Brake Hose	10	8	2	87-5100	Washer	32	15	4
87-3590	Seal - Bearing	24	22	2	87-5100	Washer - Flat	30	12	4
87-3590	Seal - Bearing	21	26	2	87-5110	Support - Lower	38	17	1
87-3600	Spacer	19	3	10	87-5120	Bracket - Battery Base	38	13	1
87-3610	Bracket - Detent	5	34	1	87-5130	Cover - Battery Base	38	9	1
87-3650	Pin - Shift	16	18	1	87-5140	Nut - Lock	42	8	1
87-3660	Spring - Compression	16	30	1	87-5150	Screw - Cap Hex. Hd.	42	4	1
87-3670	Hose - Hydraulic	43	21	1	87-5280	Shaft - Release	12	4	1
87-3680	Assembly - Relief Valve	42	*	1	87-5300	Fork - Clutch	12	23	1
87-3710	Overflow Reservoir Assembly	27	3	1	87-5320	Guide - Release	12	25	1
87-3720	Retainer - Cylinder	43	17	2	87-5330	Washer	19	2	12
87-3750	Cover - Steering Wheel	5	9	1	87-5340	Seal Kit - Tie Rod End	21	*	4
87-3760	Plate - Shift Boot	13	14	1	87-5350	Bracket - Switch	12	14	1
87-3770	Bushing - Sleeve	12	9	2	87-5360	Lever	12	17	1
87-3780	Box - Glove	2	3	1	87-5370	Rear Tire & Wheel Assembly	25	*	2
87-3790	Switch - Light	2	19	1	87-5490	Switch - Neutral	12	15	1
87-3800	Bracket - Seat Bottom	13	3	3	87-5560	Hub - Wheel	21	8	2
87-3820	Wheel - Steering	5	7	1	87-5580	Fuel Gauge Assembly	2	15	1
87-3850	Bar - Anti-Sway	19	17	1	87-5590	Temperature Gauge Assy.	2	8	1
87-3860	Link - Anti-Sway Bar	19	5	2	87-5700	Hydraulic Pump Assembly	27	22	1
87-3890	Bracket - Anti-Sway Bar	19	18	2	87-5720	Rim	21	6	2
87-3910	Bushing - Anti-Sway Bar	19	19	2	87-5730	Hose - Hydraulic	32	3	1
87-3920	Bushing - Rubber	19	4	24	87-5730	Hose - Hydraulic	39	8	1
87-3920	Bushing - Rubber	23	7	8	87-5770	U-Bracket - Tail Light	46	5	1
87-3940	Mount - Spring RH	23	*	1	87-5800	Bracket - Mount	32	19	2
87-3960	Mount - Spring LH	23	18	1	87-5910	Decal - Supervisor	3	55	1
87-3980	Shackle - Spring	23	11	4	87-5920	Decal - Danger	14	26	1
87-3990	Oil Strainer Assembly	32	24	1	87-5930	Decal - Caution	13	10	1
87-4010	Clamp - Anti-Sway Bar	19	20	2	87-5940	Decal - Rollover	18	2	1
87-4030	Supervisor Switch Assembly	2	29	1	87-5960	Decal - Axle	13	11	1
87-4060	Spacer - Bearing	24	21	2	87-5970	Decal - PTO	13	16	1
87-4070	Bumper - Front	1	14	1	87-5980	Decal - ROPS	18	3	2
87-4080	Tube - Brake LH	24	6	1	87-5990	Decal - PTO	24	40	1
87-4090	Tube - Brake RH	24	1	1	87-6000	Decal - Differential	13	17	1
87-4100	Hose - Brake	24	3	2	87-6010	Decal - Dump Hyd.	13	19	1
87-4100	Hose - Brake	23	5	2	87-6020	Decal - Brake	13	20	1
87-4110	Puck - Engine Adapter	31	41	1	87-6040	Bracket - Shifter	16	22	1
87-4120	Driveshaft	29	5	1	87-6060	Decal - ATF	24	4	1
87-4150	Hose - Radiator Lower	27	32	1	87-6070	Decal - Workman 3300D	1	15	1
87-4150	Hose - Radiator Lower	31	35	1	87-6170	Frame - Seat	15	14	1
87-4230	Harness - Wire Front LH	2	41	1	87-6240	Bracket - Seat Back	15	23	4
87-4260	Cable Assembly	16	15	2	87-6270	Socket & Bulb Assembly	3	60	4
87-4260	Shift Cable Assembly	32	36	2	87-6280	Plate - Seat Back	15	18	2
87-4340	Clamp - Cable	16	10	1	87-6290	Cushion - Seat Back	15	17	2
87-4350	Lever - Hi-Lo	16	2	1	87-6300	Lens	46	7	1
87-4420	Hi-Lo Cable Assembly	16	6	1	87-6310	Gasket	46	9	1
87-4420	Hi-Lo Cable Assembly	32	31	1	87-6320	Bulb - Headlight	1	5	2
87-4460	Differential Lock Cable	17	11	1	87-6330	Lens - Headlight	1	6	2
87-4470	Bracket	32	21	1	87-6370	Rear Tire & Wheel Assembly	25	*	2
87-4490	Bracket - Hold-Down	42	22	1	87-6410	Bracket - Harness	12	18	2
87-4500	Rod - Pivot	42	2	1	87-6570	Foam - Seal	16	38	1
87-4510	Rod - Connecting	42	3	1	87-6620	Screw	1	10	15
87-4520	Bracket - Dump Valve	43	27	1	87-6620	Screw - Torx Hd.	12	42	2
87-4540	Hydraulic Tube Assembly	42	20	1	87-6620	Screw - Torx, Pan Hd.	8	44	2
87-4560	Tube - Hydraulic	42	14	1	87-6640	Lever - Dump Stop	17	14	1
87-4560	Tube - Hydraulic	43	33	1	87-6660	Fender - Rear 24	46	17	2
87-4690	Cover - Clutch	31	21	1	87-6670	Decal - Fuse	3	54	1
87-4700	Disc - Clutch	31	19	1	87-6710	Switch - Supervisor	32	32	1
87-4710	Spacer - Barking Brake	17	13	1	87-6720	Knob	16	17	1
87-4720	Plate - Steering Boot	5	3	1	87-6740	Tire - Rear 24	24	16	2
87-4730	Guard - Belly	30	19	2	87-6750	Rim - Rear 24	24	19	2
87-4760	Bushing	23	12	12	87-6890	Hold - Hand	13	1	1
87-4820	Bracket - Cable	32	25	1	87-6900	Tube - Hydraulic	30	10	1
87-4870	Hose - Hydraulic	43	4	1	87-6910	Spring - Compression	32	9	1
87-4880	Hose - Hydraulic LH	43	3	1	87-6950	Receiver - LH	18	6	1

*Not Illustrated

TORO PART NUMBER INDEX (Cont.)

Part No.	Description	Pg. No.	Ref. No.	Qty.	Part No.	Description	Pg. No.	Ref. No.	Qty.
87-6960	Receiver - RH	18	7	1	92-0662	Cap - Oil	33	5	1
87-7040	Bracket - Oil Filter	39	4	1	92-0663	Shaft - Main	35	16	1
87-7050	Cap - Reservoir	27	43	1	92-0664	Hub - Synchro	35	12	2
87-7070	Skirt Assembly	13	2	1	92-0665	Key - Synchro	35	23	6
87-7090	Assembly - Frame, R.O.P.S.	18	1	1	92-0666	Spring - Synchro	35	13	4
87-7110	Assembly - Axle, Rear	24	5	1	92-0667	Ring - Synchro	35	6	3
87-7150	Assembly - Cradle, Spring	19	13	2	92-0668	Shifter - Synchro	35	7	2
87-7160	Assembly - Clevis, Cable	16	7	1	92-0672	Gear - 18T	35	19	1
87-7160	Cable Clevis Assembly	32	27	1	92-0673	Gear - 14T	35	21	1
87-7170	Bracket - Clutch Spring	32	39	1	92-0674	Shaft - Reduction	35	28	1
87-7270	Washer - Flat	24	23	6	92-0677	Gear - 49T	35	31	1
87-7290	Fitting - Hydraulic	30	9	1	92-0679	Gear - 23T	35	25	1
87-7320	Pulley	27	26	1	92-0680	Collar	35	26	1
87-7330	Hose - Radiator Upper	27	7	1	92-0681	Bearing - Needle	35	30	2
87-7330	Hose - Radiator Upper	31	45	1	92-0682	Washer - Thrust	35	29	1
87-7350	Hose - Suction	30	6	1	92-0684	Gear - 33T	35	10	1
87-7380	Bracket - Relay/Indicator	39	10	1	92-0687	Gear - 16T	35	18	1
87-7470	Plate - Clamp	23	16	2	92-0698	Shaft - Fork R-1	36	14	1
87-7480	Washer - Flat	23	31	8	92-0699	Shaft - Fork 2-3	36	7	1
87-7480	Washer - Flat	5	37	3	92-0700	Fork - Shift R-1	36	3	1
87-7550	Clamp - Tube	8	40	2	92-0701	Fork - Shift 2-3	36	6	1
87-7600	Rod - Battery Support	38	19	1	92-0705	Lock - Spindle	36	20	1
87-7610	Tab - Battery Support	38	21	1	92-0706	Cap - Fork Shaft	33	25	1
87-7620	Shield - Plastic	38	12	1	92-0708	Shaft - Fork Hi-Lo	36	16	1
87-7660	Clamp - Brake Line	10	2	8	92-0709	Fork - Shift Hi-Lo	36	17	1
87-7930	Decal - Danger	15	6	1	92-0710	Counter Shaft Assembly	34	14	1
87-7930	Decal - Warning	44	13	1	92-0710	Ring Gear Assembly	37	8	1
87-7930	Decal - Warning	43	32	2	92-0711	Washer - Thrust	34	4	2
87-7940	Stud	15	8	1	92-0712	Bearing - Ball	34	1	1
87-7950	Bed Support Assembly	15	7	1	92-0713	Collar	34	12	1
87-7960	Lever - Shift Arm	32	13	2	92-0714	Bearing - Ball	34	13	2
87-7970	Arm - Shift	32	6	1	92-0715	Gear - 49T	34	6	1
87-8080	Console Plate Assembly	13	21	1	92-0716	Collar	34	2	1
87-8120	Bracket - Trim Side	1	11	2	92-0717	Gear - 71T	34	9	1
87-8130	Bracket - Trim Top	1	19	1	92-0718	Shifter - Hi-Lo	34	7	1
87-8160	Trim	1	20	1	92-0719	Collar - Spline	34	8	1
87-8240	Cable - Parking Brake	17	24	2	92-0720	Case - Differential	37	31	1
87-8250	Plate - Shift Arm	32	4	1	92-0721	Fork - Differential Lock	37	17	1
87-8440	Assembly - Rear Frame	23	2	1	92-0722	Shaft - Lock Fork	37	18	1
87-8460	Bumper	12	34	1	92-0723	Spring - Compression	37	19	1
87-8471	Bracket - Clutch	12	7	1	92-0724	Arm - Differential Lock	37	27	1
87-8500	Front Wire Harness Assy.	2	47	1	92-0725	Shaft - Axle L.H.	37	28	1
87-8530	Decal - Dash	3	56	1	92-0726	Shaft - Axle R.H.	37	1	1
87-8550	Control Panel Assembly	2	53	1	92-0727	Washer	37	4	2
87-8620	Boot - Shift	13	13	1	92-0728	Washer	37	2	1
87-8640	Washer - Flat	16	26	1	92-0729	Seal - Oil	36	10	3
87-8700	Screw - Cap Hex. Hd.	24	37	4	92-0730	Slider - Differential Lock	37	7	1
87-8710	Tab - Clutch	12	40	1	92-0731	Spring - Compression	36	2	3
87-8730	Stud - Drive	21	9	10	92-0732	Plate - Keeper	36	8	3
87-8780	Head - Oil Filter	39	29	1	92-0733	Washer	37	20	1
87-9070	Decal - Quick Ref.	13	23	1	92-0740	Washer - Thrust	35	3	3
87-9080	Decal - Grease	25	44	2	92-0741	Washer - Thrust	34	10	1
87-9250	Transaxle Assembly	32	20	1	92-0743	Breather - Air	33	27	1
87-9300	Door - Clean Out	27	35	1	92-0744	Washer	37	14	1
87-9310	Hose - Air Cleaner	40	21	1	92-0745	Gear - Side L.H.	37	24	1
87-9350	Hydraulic Tube Assembly	42	16	1	92-0746	Gear - Side R.H.	37	11	1
87-9390	Cup	41	9	1	92-0747	Washer - Thrust	37	10	2
87-9400	Valve	41	11	1	92-0748	Gear - Pinion	37	12	2
87-9410	Air Cleaner (Complete)	41	*	1	92-0749	Shaft - Pinion	37	23	1
87-9410	Air Cleaner Assembly	40	23	1	92-0750	Washer	37	13	2
87-9420	Decal - Caution	27	36	1	92-0753	Ring - Retaining	35	2	1
87-9430	Spindle - RH	21	13	1	92-0753	Ring - Retaining	37	21	1
87-9440	Spindle - LH	21	*	1	92-0754	Ring - Retaining	35	20	1
87-9480	Fender - Front	14	24	2	92-0755	Ring - Retaining	34	11	1
87-9500	Decal - Load	1	16	1	92-0756	Ring - Retaining	37	5	3
87-9810	Foam - Overflow Tank	27	37	1	92-0759	Ring - Retaining	33	22	1
92-0650	Bearing - Ball	35	22	1	92-0760	Ring - Retaining	33	15	1
92-0651	Case - Transaxle	33	19	1	92-0761	Ring - Retaining	36	18	1
92-0652	Cover - Upper	33	7	1	92-0762	Washer - Lock	33	3	1
92-0653	Cover - Side	33	9	1	92-0763	Ring - Retaining	35	14	3
92-0654	Carrier - Differential	33	17	1	92-0764	Ring - Retaining	34	3	3
92-0655	Cover - Seal	33	30	1	92-0765	Pin - Alignment	33	8	4
92-0656	Cover - P.T.O.	33	1	1	92-0765	Pin - Alignment	37	9	2
92-0657	Plate - Center	33	21	1	92-0768	Pin - Spring	37	15	2

*Not Illustrated

TORO PART NUMBER INDEX (Cont.)

Part No.	Description	Pg. No.	Ref. No.	Qty.	Part No.	Description	Pg. No.	Ref. No.	Qty.
92-0769	Pin - Spring	36	4	2	92-2186	Spacer	28	3	1
92-0770	Pin - Spring	37	26	1	92-2187	Housing - Gear, End	28	17	1
92-0771	Pin - Spring	37	16	1	92-2188	Stator	28	8	1
92-0772	Key	35	17	2	92-2189	Shaft - Drive	28	6	1
92-0773	Drain Plug Assembly	33	13	1	92-2190	Shaft - Idler	28	25	1
92-0775	Bearing - Ball	37	6	2	92-2191	Bearing	28	27	1
92-0775	Bearing - Ball	33	33	2	92-2192	Bearing	28	12	4
92-0776	Bearing - Ball	37	29	1	92-2193	Ball	28	20	1
92-0778	Bearing - Ball	35	11	2	92-2194	Spring	28	21	1
92-0780	Bearing - Ball	37	3	1	92-2195	Seal - Oil	28	2	1
92-0781	Bearing - Needle	35	4	4	92-2196	Seal - Pressure Plate	28	15	1
92-0782	Bearing - Needle	35	33	1	92-2197	Seal - Back Up	28	14	1
92-0783	Sleeve - Inner	34	5	1	92-2198	Seal	28	26	1
92-0785	Ball	36	1	3	92-2199	Key - Ball	28	28	1
92-0787	O-Ring	33	12	1	92-2379	Clamp - Hose	27	2	2
92-0787	O-Ring	37	22	1	92-2379	Clamp - Hose	40	32	1
92-0788	O-Ring	33	6	1	92-2379	Clamp - Hose	39	34	1
92-0789	O-Ring	33	14	1	92-2609	Decal - Remote Hyd.	13	18	1
92-0790	O-Ring	33	29	1	92-2697	Hose - Hydraulic LH	43	1	1
92-0791	Seal - Oil	33	26	1	92-4100	Backplate Assembly RH	26	*	1
92-0793	Seal - Oil	33	16	2	92-4101	Primary Piston Assembly	9	11	1
92-0793	Seal - Oil	37	32	2	92-4102	Secondary Piston Assembly	9	4	1
92-0796	Screw - Cap Hex. Hd.	33	31	5	92-4103	Pin - Stop	9	3	1
92-0803	Screw - Hex. Flange Hd.	37	30	12	92-4108	Washer - Retainer	9	10	1
92-0804	Stud	33	28	1	92-4109	Circlip	9	9	1
92-0807	Cap - Sealing	33	23	1	92-4110	Clevis	9	5	1
92-0808	Shim Set	33	20	1	92-4111	Petcock - Radiator	27	38	1
92-0809	Shim Set	33	11	1	92-4112	Cap Assembly	9	12	1
92-0816	Arm - Shift Fork R-1	36	15	1	92-4113	Screw - Bleed	22	4	1
92-0817	Arm - Shift Fork 2-3	36	5	1	92-4114	Cap - Bleed Screw	22	5	1
92-0818	Arm - Shift Fork Hi-Lo	36	19	1	92-4114	Cap - Bleed Screw	26	5	1
92-0819	Gear - 40T	35	32	1	92-4115	Backplate Assembly LH	22	2	1
92-0820	Gear - 27T	35	5	1	92-4116	Backplate Assembly RH	22	*	1
92-0821	Gear - 24T	35	15	1	92-4117	Assy. - Wheel Cylinder LH	22	*	1
92-0822	Gear - 28T	35	24	1	92-4118	Assy. - Wheel Cylinder RH	22	*	1
92-0823	Gear - 43T	35	27	1	92-4119	Kit - Seal	22	*	1
92-0824	Shaft - Reverse Idler	35	9	1	92-4120	Shoe & Lining Set	22	13	1
92-0827	Gear	47	12	1	92-4121	Assembly - Adjuster LH	22	*	1
92-0830	Plate - Rear	53	47	1	92-4122	Assembly - Adjuster RH	22	*	1
92-0831	Pin - Knock	53	48	1	92-4123	Assembly - Pawl LH	22	19	1
92-0832	Piston & Pin Set STD	48	10	3	92-4123	Assembly - Pawl LH	26	19	1
92-0833	Piston & Pin Set 0.25 OS	48	*	3	92-4124	Assembly - Pawl RH	22	*	1
92-0834	Piston & Pin Set 0.50 OS	48	*	3	92-4124	Assembly - Pawl RH	26	*	1
92-0835	Gear	48	7	1	92-4125	Plug	22	3	1
92-0836	Flywheel Assembly	48	13	1	92-4126	Spring - Shoe, Upper LH	22	14	1
92-0837	Fitting - Thermostat	50	32	1	92-4127	Spring - Shoe, Upper RH	22	*	1
92-0838	Spring Set	56	*	1	92-4128	Spring - Shoe, Lower	22	15	1
92-0839	Plate	47	14	1	92-4129	Spring - Adjuster, LH	22	20	1
92-0840	Gear	47	17	1	92-4130	Spring - Adjuster, RH	22	*	1
92-0841	Ring - Retaining	47	15	1	92-4131	Washer - Hold Down	22	22	2
92-0842	Gear Assembly	47	13	1	92-4131	Washer - Hold Down	26	22	2
92-0843	Bolt w/Washer	58	2	2	92-4132	Spring - Hold Down	22	23	2
92-0844	Plug - Glow	50	39	3	92-4133	Pin - Hold Down	22	26	2
92-0845	Crankshaft	48	16	1	92-4133	Pin - Hold Down	26	26	2
92-0846	Cover Assembly	50	6	1	92-4134	Plug - Inspection	22	25	1
92-0847	Oil Filler Cap Assembly	50	11	1	92-4134	Plug - Inspection	26	25	1
92-1914	Bearing - Ball	48	27	1	92-4135	Set Bolt	22	1	2
92-2160	Cartridge - Relief Valve	42	12	1	92-4135	Set Bolt	26	1	2
92-2161	Body - Relief Valve	42	28	1	92-4136	Backplate Assembly LH	26	2	1
92-2162	Head	44	6	1	92-4137	Screw - Bleed	26	4	1
92-2165	Kit - Repair	44	*	1	92-4140	Assy. - Wheel Cylinder LH	26	*	
92-2173	Screw - Cap Socket Head	28	18	8	92-4141	Assy. - Wheel Cylinder RH	26	*	1
92-2174	Screw - Adjusting	28	22	1	92-4142	Seal Kit	26	*	1
92-2175	Gear	28	11	2	92-4143	Shoe & Lining Set	26	13	1
92-2176	Pin - Dowel	28	16	2	92-4144	Assembly - Adjuster LH	26	*	1
92-2177	Pin - Shear	28	7	1	92-4145	Assembly - Adjuster RH	26	*	1
92-2178	Ring - Crescent	28	4	4	92-4146	Plug	26	3	1
92-2179	Key - Square	28	5	1	92-4147	Spring - Shoe, Upper LH	26	14	1
92-2180	Gasket - Copper	28	23	1	92-4148	Spring - Shoe, Upper RH	26	*	1
92-2181	Plate - Pressure	28	13	1	92-4149	Spring - Shoe, Lower	26	15	1
92-2182	Plate - Seal	28	9	1	92-4150	Spring - Adjuster, LH	26	20	1
92-2183	Plate - Wear	28	10	1	92-4151	Spring - Adjuster, RH	26	*	1
92-2184	Cap - Relief Valve	28	24	1	92-4152	Spring - Hold Down	26	23	2
92-2185	Plug	28	19	1	92-4153	Assembly - Steering Column	5	11	1

*Not Illustrated

TORO PART NUMBER INDEX (Cont.)

Part No.	Description	Pg. Ref. No. No. Qty.	Part No.	Description	Pg. Ref. No. No. Qty.
92-4154	Universal Joint Assembly	5 31 1	93-7099	Frame - Engine	30 1 1
92-4155	Slip Joint Assembly - Upper	5 28 1	93-7100	Mount - Engine	30 5 1
92-4156	Slip Joint Assembly - Lower	5 29 1	93-7100	Mount - Engine	31 40 1
92-4157	Boot - Steering Shaft	5 24 1	93-7103	Screen - Radiator	27 8 1
92-4158	Valve Assy. - Hyd. Gear	7 * 1	93-7120	Housing - Bell	12 10 1
92-4159	Nut - Adjuster Plug Lock	6 25 1	93-7123	Hose - Brake Front	20 8 2
92-4160	Bearing Service Kit - Upper	7 * 1	93-7125	Brake Assembly RH	24 * 1
92-4161	Assembly - Cover Service	6 * 1	93-7125	Rear Brake Assembly - RH	26 * 1
92-4162	Pitman Shaft - Gear Service	7 * 1	93-7126	Brake Assembly LH	24 9 1
92-4163	Assy. - Steering Housing	7 * 1	93-7126	Rear Brake Assembly - LH	26 * 1
92-4164	Plug Assy. - Service Adjust.	7 * 1	93-7128	Drum - Brake	24 15 2
92-4165	Plug - Housing End	6 2 1	93-7130	Harness - Wire	31 15 1
92-4166	Rack/Piston/Nut Assembly	7 * 1	93-7130	Harness - Wire	39 25 1
92-4167	Assembly - Plug Service	7 * 1	93-7130	Harness - Wire Rear	38 22 1
92-4168	Return - Guide Ball	6 7 2	93-7130	Harness - Wire Rear	2 34 1
92-4169	Bearing - Needle	6 21 1	93-7133	Arm - Control Upper LH	20 * 1
92-4170	Bearing - Pitman Shaft	6 47 1	93-7135	Arm - Control Upper RH	20 21 1
92-4177	Yoke - Double Clamp	24 34 2	93-7145	Screw - Cap Hex. Hd.	5 19 3
92-4179	Yoke, Shaft & Seal Tube	24 33 2	93-7252	Decal - CE (Europe)	3 66 1
92-4180	Seal	24 32 2	93-7275	Decal - Fluid (Europe)	27 33 1
92-4182	Yoke & Hub	24 31 2	93-7276	Decal - Danger (Europe)	38 25 1
92-4187	Cross & Bearing Kit	24 30 4	93-7814	Decal - Caution (Europe)	29 1 1
92-4188	Ring - Snap	24 28 12	93-8071	Decal - Caution (Europe)	23 29 2
92-4189	Strap & Bolt Kit	24 36 2	93-8938	Bracket - Cover Mount LH	27 44 1
92-4190	Yoke - End	24 29 2	93-8939	Bracket - Cover Mount RH	27 46 1
92-4198	Fan Shroud Assembly	27 17 1	93-8940	Cover - Radiator	27 45 1
92-5304	Decal - Brake (Japan)	13 20 1	93-8941	Bracket - Front LH	46 15 1
92-5311	Decal - Differential (Japan)	13 17 1	93-8942	Bracket - Front RH	46 * 1
92-5318	Decal - Axle (Japan)	13 11 1	93-8943	Plate - Tail Light LH	46 12 1
92-5325	Decal - Caution (Japan)	13 10 1	93-8944	Plate - Tail Light RH	46 * 1
92-5332	Decal - Supervisor (Japan)	3 55 1	93-8958	Pedal - Clutch	12 37 1
92-5346	Decal - Remote Hyd.	13 18 1	93-8961	Arm - Accelerator Pedal	8 10 1
92-5353	Decal - Dump Hyd. (Japan)	13 19 1	93-8965	Pedal - Brake	8 27 1
92-5360	Decal - PTO (Japan)	13 16 1	93-8969	Pedal - Accelerator	8 15 1
92-5367	Decal - PTO (Japan)	24 40 1	93-8970	Cylinder Head Assembly	50 28 1
92-5374	Decal - Fuse (Japan)	3 54 1	93-8971	Seal - Port, Flange	9 2 2
92-5381	Decal - ROPS (Japan)	18 3 2	93-8972	Shaft - Idler	53 34 1
92-5388	Decal - Rollover (Japan)	18 2 1	93-8974	Thermostat	31 42 1
92-5395	Decal - Load (Japan)	1 16 1	93-8989	Hose - Air Cleaner	40 19 1
92-5473	Decal - ATF (Japan)	24 4 1	93-8989	Hose - Air Intake	31 11 1
92-5497	Decal - Quick Ref. (DU)	13 23 1	93-8991	Bell Crank	31 8 1
92-5498	Decal - Quick Ref. (FR)	13 23 1	93-8994	Bracket - Accelerator	31 4 1
92-5499	Decal - Quick Ref. (GR)	13 23 1	93-8995	Rod - Threaded	31 46 1
92-5951	Angle - Hitch	24 41 1	93-9430	Decal - Differential (Europe)	13 17 1
92-5964	Cover - Engine (CE)	31 56 1	93-9431	Decal - Quick Ref. (DN)	13 23 1
92-5972	Grommet	15 5 4	93-9432	Decal - Quick Ref. (FN)	13 23 1
92-6400	Decal - Quick Ref. (IT)	13 23 1	93-9433	Decal - Quick Ref. (NO)	13 23 1
92-6401	Decal - Quick Ref. (Japan)	14 23 1	93-9434	Decal - Quick Ref. (PO)	13 23 1
92-6402	Decal - Quick Ref. (SP)	13 23 1	93-9442	Decal - ATF (Europe)	24 4 1
92-6403	Decal - Quick Ref. (SW)	13 23 1	93-9443	Decal - Brake (Europe)	13 20 1
92-6408	Decal - Danger (Japan)	14 26 1	93-9444	Decal - Dump Hyd.	13 19 1
92-6415	Decal - Danger (Japan)	15 6 1	93-9445	Decal - Dash (Europe)	3 56 1
92-6415	Decal - Warning (Japan)	43 32 2	93-9447	Decal - Caution (Europe)	27 36 1
92-6429	Decal - Dash (Japan)	3 56 1	93-9448	Decal - Caution (Europe)	13 10 1
92-6444	Decal - Grease (Japan)	25 44 2	93-9449	Decal - Grease (Europe)	25 44 2
92-6479	Decal - Caution (Japan)	23 29 2	93-9850	Decal - Rollover (Europe)	18 2 1
92-6493	Decal - Warning (Japan)	19 33 2	93-9851	Decal - Fuse (Europe)	3 54 1
92-7240	Decal - Warning (Japan)	27 47 1	93-9852	Decal - Danger (Europe)	15 6 1
93-0307	Nut - Retainer	21 35 2	93-9852	Decal - Warning (Europe)	43 32 2
93-0309	Washer - Tab	21 3 2	93-9856	Decal - Supervisor (Europe)	3 55 1
93-3102	Cap - Fuel	40 1 1	93-9857	Decal - Axle (Europe)	13 11 1
93-3766	Decal - Caution (Japan)	27 36 1	93-9859	Decal - ROPS (Europe)	18 3 2
93-6668	Decal - Charging (Europe)	38 24 1	93-9860	Decal - Danger (Europe)	14 26 1
93-6681	Decal - Warning (Europe)	27 47 1	93-9861	Decal - PTO (Europe)	13 16 1
93-6687	Decal - No Step (Europe)	38 10 1	93-9862	Decal - PTO (Europe)	24 40 1
93-7051	Radiator Assembly	27 39 1	93-9866	Decal - Remote Hyd.	13 18 1
93-7053	Warning Light Assembly	2 9 1	93-9879	Decal - Warning (Europe)	19 33 2
93-7059	Hose - Brake Front	10 9 2	94-1224	Decal - Load (Europe)	1 16 1
93-7081	Tube - Brake Front RH	10 10 1	94-1258	Gasket - Cylinder Head	50 25 1
93-7082	Tube - Brake Front LH	10 16 1	94-2827	Spring - Return	56 41 1
93-7085	Tube - Brake Front	10 19 1	94-3533	Cover (Intake)	50 5 1
93-7088	Support - Fan	27 20 1	94-3800	Master Cylinder Assembly	8 3 1
93-7090	Stub - Axle	24 14 2	94-3801	Fuel Tank Assembly	40 2 1
93-7094	Cover - Wire Harness	2 49 1	94-3804	Rod End Assy. LH Thread	21 *19 2

*Not Illustrated

TORO PART NUMBER INDEX (Cont.)

Part No.	Description	Pg. No.	Ref. No.	Qty.	Part No.	Description	Pg. No.	Ref. No.	Qty.
94-3807	Rod End Assy. RH Thread	21	*	2	2412-89	Clamp - R	38	20	1
94-3809	Tire - Hard Surface	21	*	2	2412-89	Clamp - R	10	21	1
94-3810	Rod - Link	8	25	1	2412-89	Clamp - R	12	29	1
94-3814	Tube - Hydraulic	8	1	1	2412-89	Clamp - R	2	32	1
94-3815	Tube - Hydraulic	8	2	1	2412-92	Clamp - Hose	31	10	1
94-3819	Tube - Brake Rear	10	5	1	2412-92	Clamp - Hose	40	20	3
94-3820	Tube - Brake Front	10	1	1	2412-93	Clamp - R	46	2	1
94-3821	Plate - Center, Frame	8	34	1	2412-105	Clamp - R	5	17	2
94-3823	Bell Crank	8	19	1	2412-106	Clamp - R	30	11	1
94-3827	Spring - Return	57	41	1	2412-108	Clamp - Hose	40	10	1
94-3829	Pin - Clevis	17	23	1	2412-108	Clamp - Hose	31	12	2
94-3836	Cable - Accelerator	31	6	1	2412-108	Clamp - Hose	39	15	3
94-3836	Cable - Accelerator	8	42	1	2412-130	Clamp - Hose	41	10	1
94-3837	Cable - Clutch	3	67	1	2412-133	Clamp - R	15	3	2
94-3837	Clutch Cable Assembly	12	1	1	2412-149	Clamp - R	31	37	1
94-3838	Bracket - Mudflap LH	1	23	1	2412-149	Clamp - Tube	23	24	4
94-3839	Bracket - Mudflap RH	1	*	1	251-8	Bearing - Ball	35	1	2
94-3841	Mudflap	1	26	2	251-82	Bearing - Ball	29	11	2
94-3842	Tube - Brake Rear	10	12	1	251-346	Bearing - Ball	35	8	1
94-3843	Tube - Brake LH	23	22	1	254-72	Cup - Bearing	21	29	2
94-3844	Tube - Brake LH	23	*	1	254-94	Cone - Bearing	21	30	2
94-3845	Tube - Brake RH	23	20	1	254-106	Cone - Bearing	21	27	2
94-3846	Tube - Brake RH	23	3	1	254-107	Cup - Bearing	21	28	2
94-3849	Operators Platform Assy.	1	17	1	256-155	Bushing - Flange	8	26	2
94-5202	Lever Support Assembly	16	14	1	256-156	Bushing - Flange	12	36	2
94-5203	Hydraulic Cylinder Assy.	43	16	2	256-247	Bushing - Flange	8	18	2
94-5206	Barrel Assembly	44	1	1	256-259	Bushing - Flange	8	9	2
94-5207	Shaft	44	2	1	283-2	Pin - Clevis	8	4	1
94-5209	Cover - Dust	9	7	1	283-30	Pin - Clevis	8	12	1
94-5210	Rod - Push	9	8	1	283-30	Pin - Clevis	12	35	1
94-5213	Muffler	31	31	1	283-62	Pin - Clevis	17	6	1
94-5221	Flap - Cylinder, Master	8	43	1	283-62	Pin - Clevis	16	8	3
94-5224	Driveshaft Assembly	25	*	2	283-62	Pin - Clevis	32	34	3
94-5229	Engine	31	55	1	283-85	Pin - Clevis	8	14	1
218-446	Nut - Hex.	2	11	1	302-5	Fitting - Grease	31	5	1
218-447	Washer - Lock	2	12	1	302-5	Fitting - Grease	8	8	3
218-473	Boot - Switch	3	63	1	302-5	Fitting - Grease	20	14	4
218-574	Fuse - 7.5 Amp	2	46	2	302-5	Fitting - Grease	21	20	4
218-578	Fuse - 10 Amp	3	61	1	302-5	Fitting - Grease	5	30	1
218-600	Bulb	2	13	2	302-5	Fitting - Grease	24	35	4
219-17	Bulb - Warning Light	3	59	4	302-5	Fitting - Grease	12	44	1
232-27	Stem - Valve	21	31	2	302-11	Fitting - Grease	19	8	1
232-27	Valve - Stem	24	17	2	302-58	Fitting - Grease	25	46	16
233-37	Knob	16	1	1	321-2	Screw - Cap Hex. Hd.	2	1	7
233-39	Knob	42	1	1	321-3	Screw - Cap Hex. Hd.	2	4	2
233-39	Knob	5	1	1	321-3	Screw - Cap Hex. Hd.	27	31	4
233-48	Knob	17	4	1	321-3	Screw - Cap Hex. Hd.	5	33	2
237-21	Seal - O-Ring	43	2	6	321-4	Screw - Cap Hex. Hd.	27	5	4
237-22	Seal - O-Ring	43	5	3	321-4	Screw - Cap Hex. Hd.	38	6	1
237-22	Seal - O-Ring	42	9	4	321-4	Screw - Cap Hex. Hd.	30	8	1
237-30	Seal - O-Ring	32	33	2	321-4	Screw - Cap Hex. Hd.	13	9	8
237-42	O-Ring	45	2	2	321-4	Screw - Cap Hex. Hd.	15	20	8
237-42	Seal - O-Ring	43	7	2	321-4	Screw - Cap Hex. Hd.	10	22	1
237-42	Seal - O-Ring	42	11	2	321-4	Screw - Cap Hex. Hd.	1	24	4
237-42	Seal - O-Ring	32	41	1	321-4	Screw - Cap Hex. Hd.	12	30	1
237-78	Seal - O-Ring	43	15	4	321-4	Screw - Cap Hex. Hd.	2	33	1
237-79	Seal - O-Ring	39	5	2	321-4	Screw - Hex. Flange Hd.	23	26	4
237-79	Seal - O-Ring	43	25	1	321-5	Screw - Cap Hex. Hd.	31	2	1
237-80	Seal - O-Ring	43	24	1	321-6	Screw - Cap Hex. Hd.	46	3	12
237-123	Seal - O-Ring	32	23	1	321-6	Screw - Cap Hex. Hd.	20	5	2
240-5	Grommet	12	31	1	321-9	Screw - Cap Hex. Hd.	10	3	4
241-119	Cap Dust	21	1	2	321-9	Screw - Cap Hex. Hd.	42	5	2
2410-35	Plug	2	6	1	321-9	Screw - Cap Hex. Hd.	17	27	1
2410-42	Cap - Front Bumper	1	12	2	321-9	Screw - Cap Hex. Hd.	8	38	1
2410-64	Plug - Hole	3	64	1	321-14	Screw - Cap Hex. Hd.	43	8	2
2411-33	Joint - Ball	12	3	1	321-15	Screw - Cap Hex. Hd.	42	13	1
2412-10	Clamp - R	20	7	2	322-2	Screw - Cap Hex. Hd.	10	11	1
2412-34	Clamp	43	22	1	322-2	Screw - Cap Hex. Hd.	5	16	6
2412-34	Clamp	31	36	2	322-2	Screw - Cap Hex. Hd.	40	22	4
2412-34	Clamp - Hose	27	6	2	322-2	Screw - Cap Hex. Hd.	27	42	6
2412-34	Clamp - Hose	30	7	1	322-2	Screw - Cap Hex. Hd.	2	50	3
2412-36	Clamp	40	8	1	322-3	Screw - Cap Hex. Hd.	43	20	4
2412-36	Clamp - Hose	32	2	1	322-5	Screw - Cap Hex. Hd.	29	2	4
2412-36	Clamp - Hose	39	7	2	322-5	Screw - Cap Hex. Hd.	13	6	8

*Not Illustrated

TORO PART NUMBER INDEX (Cont.)

Part No.	Description	Pg. Ref.			Part No.	Description	Pg. Ref.		
		No.	No.	Qty.			No.	No.	Qty.
322-5	Screw - Cap Hex. Hd.	20	10	2	3253-6	Washer - Lock	25	45	10
322-5	Screw - Cap Hex. Hd.	46	20	4	3253-15	Washer - Lock	40	5	5
322-5	Screw - Cap Hex. Hd.	42	24	1	3253-15	Washer - Lock	2	39	4
322-5	Screw - Cap Hex. Hd.	27	25	4	3253-19	Washer - Lock	3	58	3
322-5	Screw - Cap Hex. Hd.	8	36	2	3253-21	Washer - Lock	24	10	8
322-7	Screw - Cap Hex. Hd.	29	9	4	3253-21	Washer - Lock	15	13	2
322-12	Screw - Cap Hex. Hd.	16	25	1	3253-21	Washer - Lock	21	33	8
323-4	Screw - Cap Hex. Hd.	40	16	2	3254-1	Washer - Lock	2	36	1
323-4	Screw - Cap Hex. Hd.	1	22	1	3254-2	Washer - Lock	31	32	2
323-6	Screw - Cap Hex. Hd.	17	1	1	3255-7	Washer - ETLW	39	41	1
323-6	Screw - Cap Hex. Hd.	24	11	8	3255-9	Washer - Lock ETLW	38	3	1
323-6	Screw - Cap Hex. Hd.	15	12	2	3256-3	Washer - Flat	29	8	4
323-6	Screw - Cap Hex. Hd.	16	37	1	3256-4	Washer - Flat	32	8	1
323-7	Screw - Cap Hex. Hd.	32	10	4	3256-6	Washer - Flat	23	9	4
323-7	Screw - Cap Hex. Hd.	8	17	2	3256-6	Washer - Flat	19	32	2
323-7	Screw - Cap Hex. Hd.	24	43	4	3256-14	Washer - Flat	42	30	1
323-8	Screw - Hex. Flange Hd.	21	11	8	3256-22	Washer - Flat	10	4	5
323-9	Screw - Cap Hex. Hd.	38	14	1	3256-22	Washer - Flat	2	5	2
323-10	Screw - Cap Hex. Hd.	32	7	1	3256-22	Washer - Flat	13	8	8
323-12	Screw - Cap Hex. Hd.	19	6	8	3256-22	Washer - Flat	39	11	1
324-9	Screw - Cap Hex. Hd.	19	22	4	3256-22	Washer - Flat	46	11	12
324-10	Screw - Cap Hex. Hd.	19	1	4	3256-22	Washer - Flat	27	14	4
324-12	Screw - Cap Hex. Hd.	30	3	2	3256-22	Washer - Flat	42	18	3
324-13	Screw - Cap Hex. Hd.	19	10	2	3256-22	Washer - Flat	15	19	8
325-4	Screw - Cap Hex. Hd.	15	15	2	3256-22	Washer - Flat	8	39	3
325-13	Screw - Cap Hex. Hd.	20	11	8	3256-22	Washer - Flat	12	41	2
325-13	Screw - Cap Hex. Hd.	19	27	4	3256-23	Washer - Flat	13	4	4
325-19	Screw - Cap Hex. Hd.	24	27	1	3256-23	Washer - Flat	17	21	1
325-20	Screw - Cap Hex. Hd.	24	24	5	3256-23	Washer - Flat	46	21	4
3211-8	Screw - Cap Hex. Hd.	16	13	2	3256-23	Washer - Flat	42	26	2
3215-1	Screw - Cap Hex. Hd.	32	14	2	3256-23	Washer - Lock	12	38	4
3215-2	Screw - Cap Hex. Hd.	12	12	5	3256-24	Washer - Flat	38	15	2
3217-25	Nut - Hex.	2	38	4	3256-24	Washer - Flat	46	18	6
3217-26	Nut - Hex.	2	37	1	3256-25	Washer	31	30	6
3217-29	Nut - Jam	3	57	3	3256-25	Washer - Flat	30	4	2
3218-18	Nut - Jam	16	43	1	3256-26	Washer - Flat	12	11	4
3218-20	Nut - Jam	12	16	2	3256-26	Washer - Flat	8	21	1
3218-21	Nut - Jam	21	18	2	3256-27	Washer - Flat	23	6	4
3219-14	Nut	16	5	1	3256-27	Washer - Flat	19	31	2
3219-14	Nut - Hex.	32	30	1	3256-28	Washer - Flat	29	15	1
3219-20	Nut - Hex. LH	8	24	2	3256-45	Washer - Flat	27	27	1
3220-1	Nut - Jam	32	37	4	3256-61	Washer - Flat	14	25	14
3220-1	Nut - Jam	16	41	4	3256-61	Washer - Flat	1	29	4
3220-1	Nut - Jam	31	47	2	3256-67	Washer - Flat	39	40	3
3220-2	Nut - Jam	12	2	1	3257-7	Key - Woodruff	29	17	1
3220-3	Nut - Jam	16	12	2	3258-19	Screw - Round Head	41	2	2
3220-7	Nut - Jam	21	2	2	3272-6	Pin - Cotter	16	3	3
3220-11	Nut - Jam	21	23	2	3272-6	Pin - Cotter	8	7	1
3229-25	Nut - Lock	39	9	2	3272-6	Pin - Cotter	17	8	2
3229-25	Screw - Carriage	43	19	2	3272-6	Pin - Cotter	32	28	3
3230-18	Bolt - Carriage	15	2	8	3272-10	Pin - Cotter	8	11	2
3230-23	Bolt - Carriage	39	2	2	3272-10	Pin - Cotter	12	33	1
3230-23	Bolt - Carriage	38	5	4	3272-12	Pin - Cotter	20	17	4
3230-23	Bolt - Carriage	27	24	7	3272-12	Pin - Cotter	21	21	4
3231-3	Bolt - Carriage	19	21	4	3272-12	Pin - Cotter	21	32	2
3231-21	Bolt - Carriage	38	1	6	3272-37	Pin - Cotter	43	18	2
3231-21	Bolt - Carriage	42	21	1	3274-31	Screw - Button Hd.	2	7	4
3231-21	Bolt - Carriage	15	22	4	3274-54	Screw - Hex. Socket Hd.	40	28	2
3231-21	Bolt - Carriage	16	32	4	3274-94	Screw - Socket Button Hd.	46	16	6
3232-17	Bolt - Carriage	23	19	8	3277-1	Nut - Hex.	5	5	1
3234-1	Screw - Hex. Flange Hd.	1	13	6	3290-221	Washer - Spring	16	34	1
3234-4	Screw - Hex. Flange Hd.	39	45	4	3290-221	Washer - Spring	17	36	2
3234-11	Screw - Cap Hex. Hd.	30	18	6	3290-271	Rivet - Pop	27	13	2
3234-38	Screw - Cap Hex. Hd.	40	31	2	3290-321	Screw - Hex. Flange Hd.	8	31	2
3234-38	Screw - Hex. Flange Hd.	23	17	22	3290-357	Nut - Flange	40	18	2
3234-40	Screw - Hex. Flange Hd.	18	4	4	3290-357	Nut - Flange	8	37	2
3250-13	Screw	2	51	2	3290-357	Nut - Flange Lock	38	2	6
3250-13	Screw - Hex. Hd.	13	15	20	3290-357	Nut - Flange Lock	1	8	9
3250-13	Screw - Pan Hd.	1	27	4	3290-357	Nut - Flange Lock	15	10	4
3250-20	Screw - Round Hd.	27	41	4	3290-357	Nut - Flange Lock	19	16	4
3253-3	Washer - Lock	27	30	4	3290-357	Nut - Flange Lock	27	21	1
3253-4	Washer - Lock	13	5	8	3290-357	Nut - Flange Lock	16	33	4
3253-4	Washer - Lock	5	14	4	3290-378	Tie - Cable	30	2	1
3253-4	Washer - Lock	31	22	6	3290-378	Tie - Cable (Europe)	43	34	6

*Not Illustrated

TORO PART NUMBER INDEX (Cont.)

Part No.	Description	Pg. No.	Ref. No.	Qty.	Part No.	Description	Pg. No.	Ref. No.	Qty.
3290-379	Tie - Cable	31	38	1	32121-48	Pin - Roll	16	23	1
3290-413	Washer - Belleville	30	16	12	32122-24	Screw - Round Hd.	40	6	5
3290-455	Washer	5	12	1	32128-20	Nut - Flange	10	17	1
3290-456	Washer - Belleville	16	46	2	32128-20	Nut - Flange	5	27	6
3290-477	Washer - Curved	17	28	1	32128-20	Nut - Flange	2	48	3
3290-478	Washer - Belleville	17	17	1	32128-20	Nut - Flange Head	43	11	4
3290-506	Palnut	46	4	2	32128-20	Nut - Flange Lock	20	6	2
3290-507	Pin - Dowel	16	31	1	32128-20	Nut - Flange Lock	38	16	2
3296-2	Nut - Lock	13	22	20	32128-20	Nut - Flange Lock	15	21	8
3296-2	Nut - Lock	1	30	4	32128-20	Nut - Flange Lock	40	25	4
3296-2	Nut - Lock	8	33	2	32128-20	Nut - Flange Lock	8	29	1
3296-2	Nut - Lock	2	45	2	32128-20	Nut - Lock	27	40	6
3296-3	Nut - Lock	31	9	3	32128-21	Nut - Lock	32	5	1
3296-4	Nut - Lock	12	5	1	32128-23	Nut - Flange	40	17	2
3296-5	Nut - Flange Lock	27	28	1	32128-23	Nut - Flange Lock	18	5	4
3296-6	Nut - Lock	8	20	2	32128-23	Nut - Flange Lock	23	21	22
3296-15	Nut - Lock	29	16	1	32128-33	Nut - Flange	30	14	1
3296-23	Nut - Flange Lock	20	12	8	32128-33	Nut - Flange	2	44	12
3296-23	Nut - Lock	23	10	4	32128-33	Nut - Flange Head	43	12	4
3296-23	Nut - Lock	19	14	4	32128-33	Nut - Flange Lock	39	3	1
3296-23	Nut - Lock	15	16	2	32128-33	Nut - Flange Lock	38	4	1
3296-23	Nut - Lock	8	22	1	32128-33	Nut - Flange Lock	42	6	1
3296-27	Rivet - Plastic	38	11	4	32128-33	Nut - Flange Lock	23	27	4
3296-29	Nut - Flange Lock	27	23	8	32128-33	Nut - Flange Lock	12	28	1
3296-29	Nut - Lock	29	6	6	32128-33	Nut - Lock	1	25	4
3296-29	Nut - Lock	12	19	1	32128-36	Nut - Lock	24	38	4
3296-29	Nut - Lock	46	19	4	32128-44	Nut - Flange Lock	15	9	2
3296-29	Nut - Lock	42	27	1	32128-53	Nut - Flange Lock	24	26	2
3296-29	Nut - Lock	39	28	2	32136-2	Nut - Slotted	20	2	2
3296-29	Nut - Lock	8	30	2	32136-3	Nut - Slotted	21	22	4
3296-39	Nut - Flange Lock	32	18	4	32141-86	Screw - Leveler	27	18	1
3296-39	Nut - Flange Lock	38	18	1	32144-4	Screw - Hex. Washer Hd.	16	9	2
3296-39	Nut - Lock	46	1	6	32144-10	Screw - Self Tapping	5	18	2
3296-39	Nut - Lock	23	13	6	32144-18	Screw - Cap Hex. Hd.	2	22	2
3296-39	Nut - Lock	30	15	6	32144-52	Screw - Hex. Hd.	13	12	6
3296-39	Nut - Lock	21	16	8	32144-93	Screw - Self Tapping	46	6	2
3296-39	Nut - Lock	42	23	1	32144-116	Screw - Pan Head	5	8	8
3296-39	Nut - Lock	19	28	8	32148-6	Insert - Threaded	2	2	2
3296-39	Nut - Lock	17	33	1	32148-7	Nut - Clinch	1	18	8
3296-39	Nut - Lock	24	42	4	32148-7	Nut - Clinch	16	19	2
3296-39	Nut - Lock	16	45	1	32148-9	Insert - Threaded	23	1	8
3296-42	Nut - Lock	17	12	2	32148-15	Insert - Threaded	16	4	1
3296-42	Nut - Lock	20	13	2	32148-15	Nut - Clinch	32	29	1
3296-42	Nut - Lock	46	13	16	32151-41	Ring - Retaining	28	1	1
3296-42	Nut - Lock	27	15	4	32151-56	Ring - Retaining	8	16	1
3296-42	Nut - Lock	39	17	2	32151-104	Ring - Snap	20	15	4
3296-42	Nut - Lock	42	19	2	32152-10	Nut	44	12	1
3296-42	Nut - Lock	10	20	5	340-2	Fitting - Straight	43	10	1
3296-42	Nut - Lock	40	26	2	340-3	Fitting - Hydraulic Straight	43	26	1
3296-42	Nut - Lock	5	32	2	340-77	Fitting - Hydraulic 90°	43	6	1
3296-42	Nut - Lock	8	41	1	340-86	Fitting - Hydraulic Tee	42	15	1
3296-48	Nut - Lock	19	11	10	340-92	Fitting - Hydraulic Straight	43	29	1
3296-48	Nut - Lock	30	20	2	340-94	Fitting - Hydraulic Tee	42	10	1
3296-56	Nut - Lock	31	50	3	340-132	Fitting - Hydraulic 90°	43	14	4
3296-58	Nut - Lock	16	11	1	340-140	Fitting - Hydraulic Tee	43	28	1
3296-59	Nut - Lock	5	13	1	340-151	Fitting - Hydraulic Tee	43	30	1
3296-76	Nut - Lock	23	30	8	3412-149	Clamp - R	43	37	1
32104-88	Screw	1	4	6	353-707	Fitting - 90° Barb	39	16	1
32107-11	Nut - Square	41	4	2	353-781	Fitting - Fuel 90°	40	14	1
32120-47	Ring - E	8	13	1	353-783	Fitting - Straight	39	22	1
32120-47	Ring - E	12	32	2	354-134	Fitting - Hydraulic 90°	39	6	2
32120-47	Ring - Retaining	17	10	3	354-135	Fitting - Hydraulic 90°	32	1	1
32121-7	Pin - Roll	12	22	1	354-136	Fitting - Hydraulic Straight	43	23	1
32121-24	Pin - Roll	12	24	2					

PRODUCT CHANGES

In an effort to make improvements available to TORO owners as quickly as possible, minor changes are incorporated into Toro's products from time to time that do not become immediately shown in the Parts Catalog. If such a change has been made in your unit, which is not reflected in your manual, see your TORO Distributor or his Authorized TORO Service Dealer for information and part numbers.

IDENTIFICATION AND ORDERING

MODEL AND SERIAL NUMBERS

The Workman 3300D has two identification numbers; a model number and a serial number. The two numbers are stamped on a plate which is located on the main frame. In any correspondence concerning the Workman 3300D, supply model and serial numbers to assure that correct information and replacement parts are obtained.

To order replacement parts from an Authorized TORO Service Dealer, supply the following information:

1. Model and serial number of the Workman 3300D.
2. Part number, description, and the quantity of part(s) desired.

NOTE: Do not order by reference number if a parts catalog is being used; use the PART NUMBER.

TABLE OF CONTENTS

Description	Page	Description	Page
Front Bumper & Hood Assembly	1	Transaxle Installation Assembly	32
Control Panel Assembly	2-3	Transaxle Case Assembly	33
Electrical Schematic	4	Countershaft Assembly	34
Steering Linkage Assembly	5	Transaxle Gear Shafts Assembly	35
Steering Gear Assembly No. 87-1500	6-7	Shift Fork Assembly	36
Brake & Accelerator Pedal Assembly	8	Differential Gear Assembly	37
Master Brake Cylinder No. 94-3800	9	Battery Mount Assembly	38
Hydraulic Brake Line Routing Assembly	10	Fuel Filter, Pump & Relay Mounting	39
Hydraulic Schematic	11	Fuel Tank & Air Cleaner Assembly	40
Clutch Linkage Assembly	12	Air Cleaner Assembly	41
Seat Base Assembly	13-14	Lift Valve Linkage Assembly	42
Seat Back Assembly	15	Lift Valve & Cylinder Assembly	43
Hi-Lo Shift Levers Assemblies	16	Lift Cylinder No. 94-5203	44
Differential Lock & Parking Brake Assemblies	17	Control Valve Assembly No. 43-1950	45
R.O.P.S. Assembly	18	Rear Fender & Tail Light Assembly	46
Front Suspension Assembly	19	Camshaft Assembly	47
Front Suspension Control Arm Assembly	20	Valves & Crankshaft Assembly	48-49
Front Wheel Assembly	21	Cylinder Head Assembly	50
Front Brake Assembly	22	Crankcase Assembly	51
Rear Frame Assembly	23	Water Pump Assembly	52
Rear Axle Assembly	24-25	Fuel Supply & Engine Block Assembly	53
Rear Brake Assembly	26	Fuel Injection Pump Assembly	54-55
Radiator & Hydraulic Pump Assembly	27	Governor Assembly (Serial No. 60001-60329)	56
Hydraulic Pump Assembly No. 87-5700	28	Governor Assembly (Serial No. 60330 & Up)	57
Hydraulic Pump Drive Assembly	29	Starter Assembly	58
Engine Frame Assembly	30	Alternator Assembly	59
Engine Installation Assembly	31	TORO Part Number Index	60-70

Japanese parts kit number 93-8951 contains all of the individual parts on the preceding pages designated as (Japan).

