

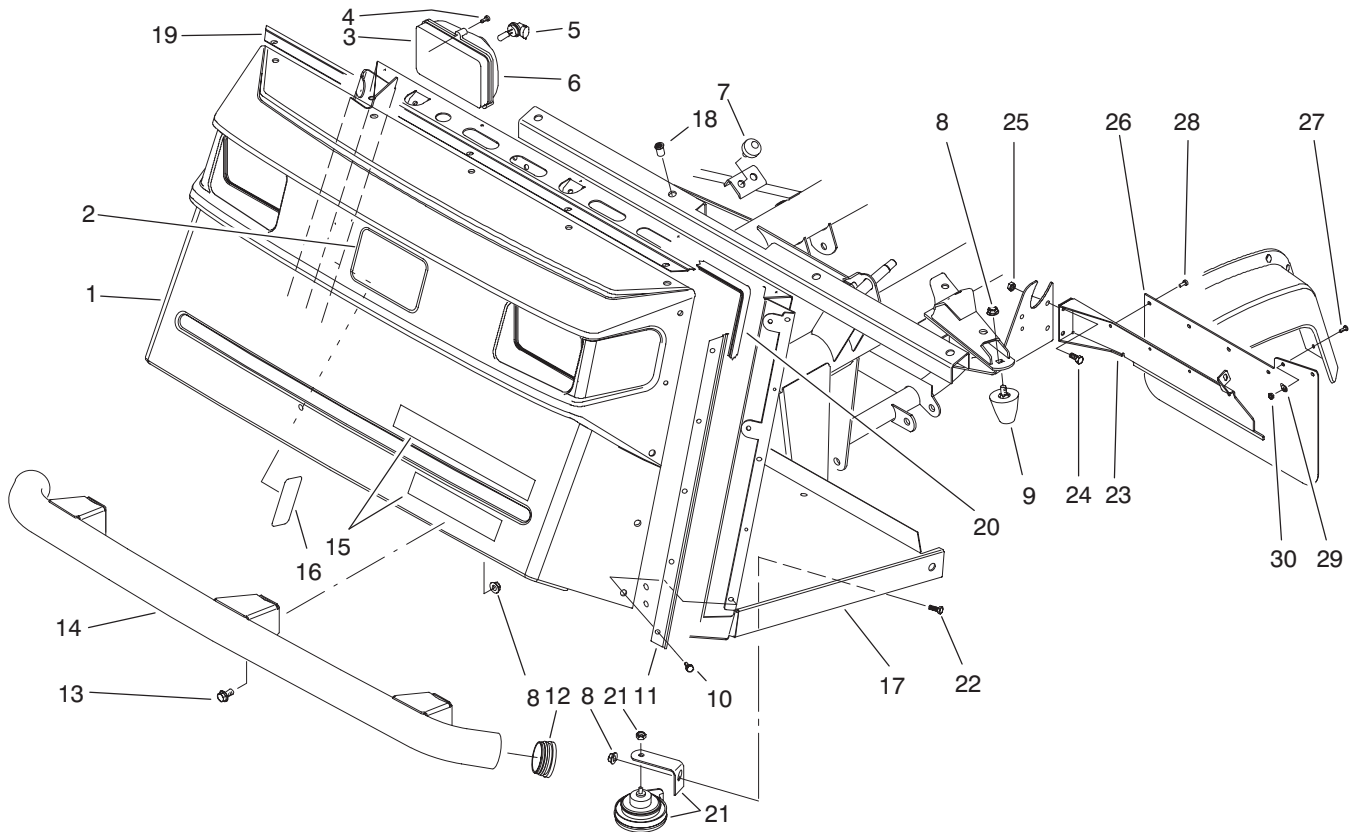

MODEL NO. 07206-60001 & UP

PARTS
CATALOG

WORKMAN 3300D



T-1581-1

FRONT BUMPER & HOOD ASSEMBLY

Ref. No.	Part No.	Description	No. Used
1	87-0710	Hood	1
2	62-5550	Decal - TORO	1
3	87-2120	Headlight Assembly (Incl. Ref. #5-6)	2
4	32104-88	Screw	6
5	87-6320	Bulb - Headlight	2
6	87-6330	Lens - Headlight	2
7	87-2440	Bumper	2
8	3290-357	Nut - Flange Lock	9
9	26-0071	Bumper	2
10	87-6620	Screw	15
11	87-8120	Bracket - Trim Side	2
12	2410-42	Cap - Front Bumper	2
13	3234-1	Screw - Hex. Flange Hd.	6
14	87-4070	Bumper - Front	1
15	87-6070	Decal - Workman 3300D	1
16	94-1224	Decal - Load Rating (CE)	1

Ref. No.	Part No.	Description	No. Used
17	94-3849	Operators Platform Assy. (Incl. Ref. #18)	1
18	32148-7	Nut - Clinch	8
19	87-8130	Bracket - Trim Top	1
20	87-8160	Trim	1
21	116749	Horn Assembly	1
22	323-4	Screw - Cap Hex. Hd.	1
23	94-3838	Bracket - Mudflap LH	1
*	94-3839	Bracket - Mudflap RH	1
24	321-4	Screw - Cap Hex. Hd.	4
25	32128-33	Nut - Lock	4
26	94-3841	Mudflap	2
27	3250-13	Screw - Pan Hd.	4
28	146489	Rivet - Pop	8
29	3256-61	Washer - Flat	4
30	3296-2	Nut - Lock	4

*Not Illustrated

© The TORO Company - 1995, Rev. 1996
All Rights Reserved

TPS

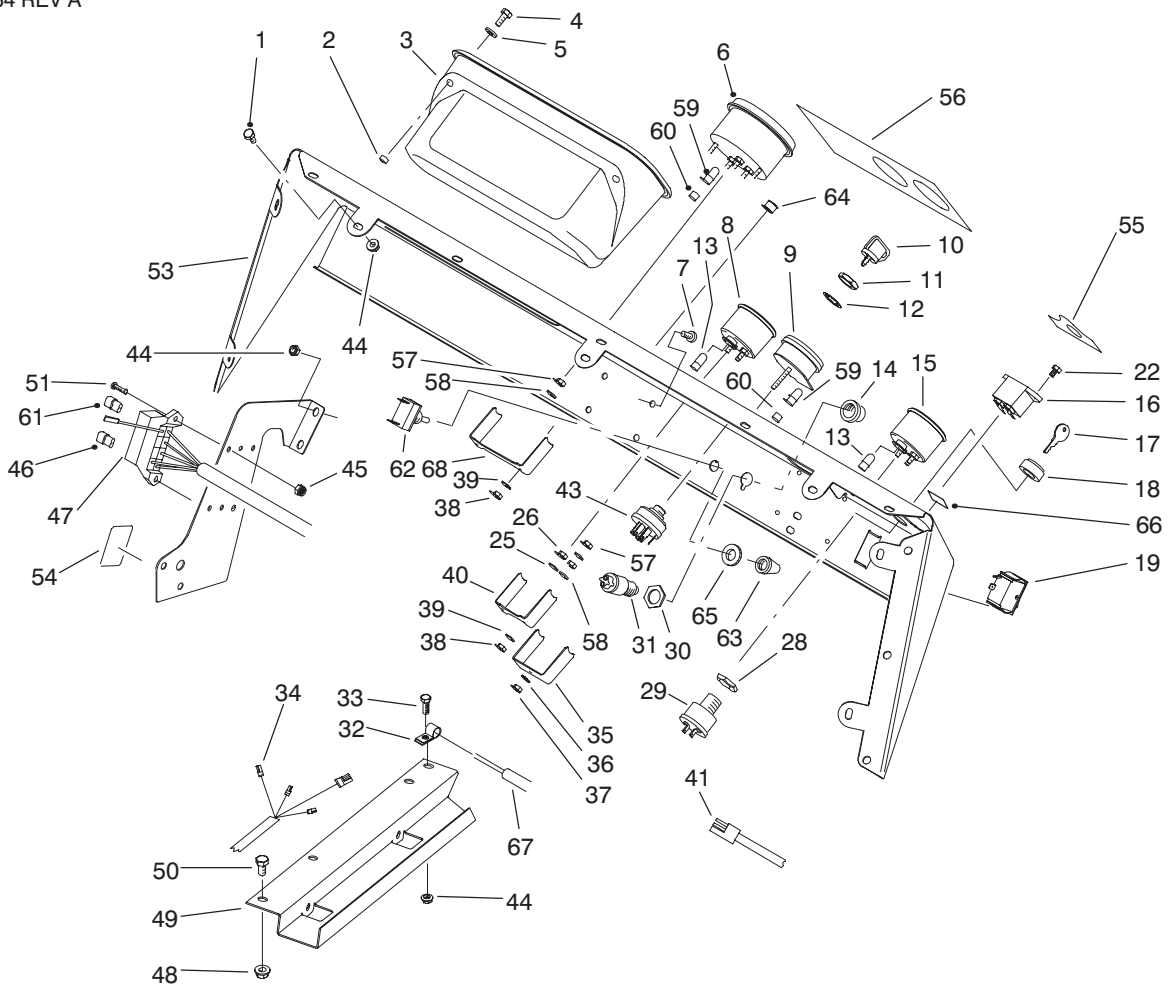

T-2012-2

CONTROL PANEL ASSEMBLY

Ref. No.	Part No.	Description	No. Used
1	321-2	Screw - Cap Hex. Hd.	7
2	32148-6	Insert - Threaded	2
3	87-3780	Box - Glove	1
4	321-3	Screw - Cap Hex. Hd.	2
5	3256-22	Washer - Flat	2
6	87-9940	Tachometer Assembly (Incl. Ref. #38, 39, 57-60 & 68)	1
7	3274-31	Screw - Button Hd.	4
8	87-5590	Temperature Gauge Assy. (Incl. Ref. #38-40, 57 & 58)	1
9	93-7053	Warning Light Assembly (Incl. Ref. #35-37, 59 & 60)	1
10	63-8360	Key - Ignition	1
11	218-446	Nut - Hex.	1
12	218-447	Washer - Lock	1
13	218-600	Bulb	2
14		Button - Horn	1
15	87-5580	Fuel Gauge Assembly (Incl. Ref. #38-40, 57 & 58)	1
16	75-6820	Hourmeter	1
17	87-0740	Key - Supervisor Switch	1
18	87-1720	Nut - Supervisor Switch	1
19	87-3790	Switch - Light	1
22	32144-18	Screw - Cap Hex. Hd.	2
28		Nut - Hex.	1

Ref. No.	Part No.	Description	No. Used
29	87-4030	Supervisor Switch Assembly (Incl. Ref. #17, 18 & 28)	1
30		Nut - Hex.	1
31	18-2830	Horn Switch Assembly (Incl. Ref. #14 & 30)	1
32	2412-89	Clamp - R	1
33	321-4	Screw - Cap Hex. Hd.	1
34	93-7130	Harness - Wire Rear	1
35		Clamp - Light	1
36	3254-1	Washer - Lock	1
37	3217-26	Nut - Hex.	1
38	3217-25	Nut - Hex.	4
39	3253-15	Washer - Lock	4
40		Clamp - Temp. Gauge	1
41	87-4230	Harness - Wire Front LH	1
43	27-2360	Ignition Switch Assembly (Incl. Ref. #11 & 12)	1
44	32128-33	Nut - Flange	12
45	3296-2	Nut - Lock	2
46	218-574	Fuse - 7.5 Amp	2
47	87-8500	Front Wire Harness Assy. (Incl. Ref. #13)	1
48	32128-20	Nut - Flange	3
49	93-7094	Cover - Wire Harness	1
50	322-2	Screw - Cap Hex. Hd.	3
51	3250-13	Screw	2

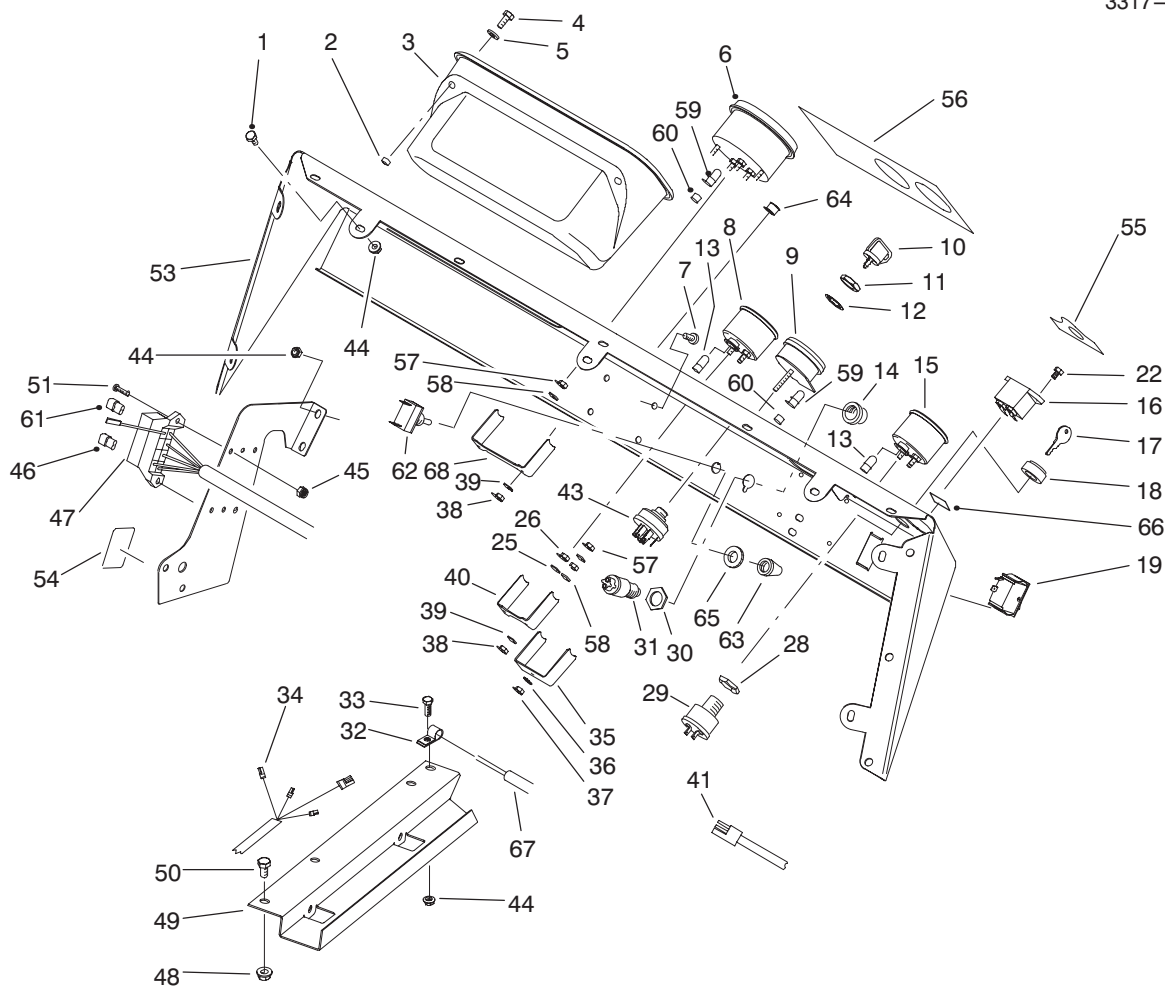

T-2012-2

CONTROL PANEL ASSEMBLY (Continued)

Ref. No.	Part No.	Description	No. Used	Ref. No.	Part No.	Description	No. Used
53	87-8550	Control Panel Assembly (Incl. Ref. #55-56)	1	61	218-578	Fuse - 10 Amp	1
54	93-9851	Decal - Fuse Block (CE)	1	62	20-7150	Toggle Switch Assembly (Incl. Ref. #65)	1
55	93-9856	Decal - Supervisor (CE)	1	63	218-473	Boot - Switch	1
56	93-9445	Decal - Dash (CE)	1	64	2410-64	Plug - Hole	1
57	3217-29	Nut - Jam	3	65		Nut - Lock	1
58	3253-19	Washer - Lock	3	66	93-7252	Decal - CE (CE)	1
59	219-17	Bulb - Warning Light	4	67	94-3837	Cable - Clutch	1
60	87-6270	Socket & Bulb Assembly (Incl. Ref. #59)	4	68		Clamp - Tachometer	1

ELECTRICAL SCHEMATIC

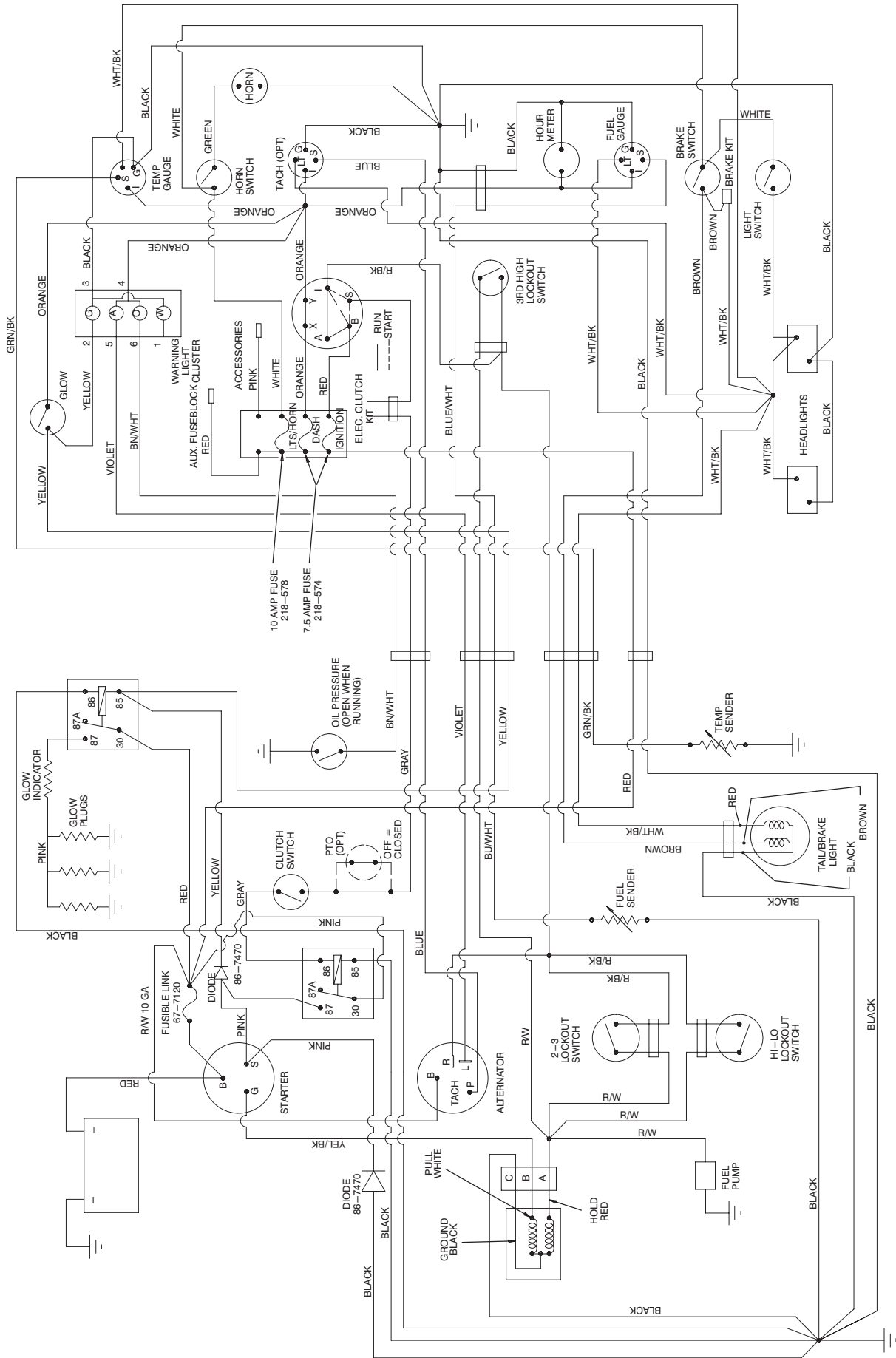

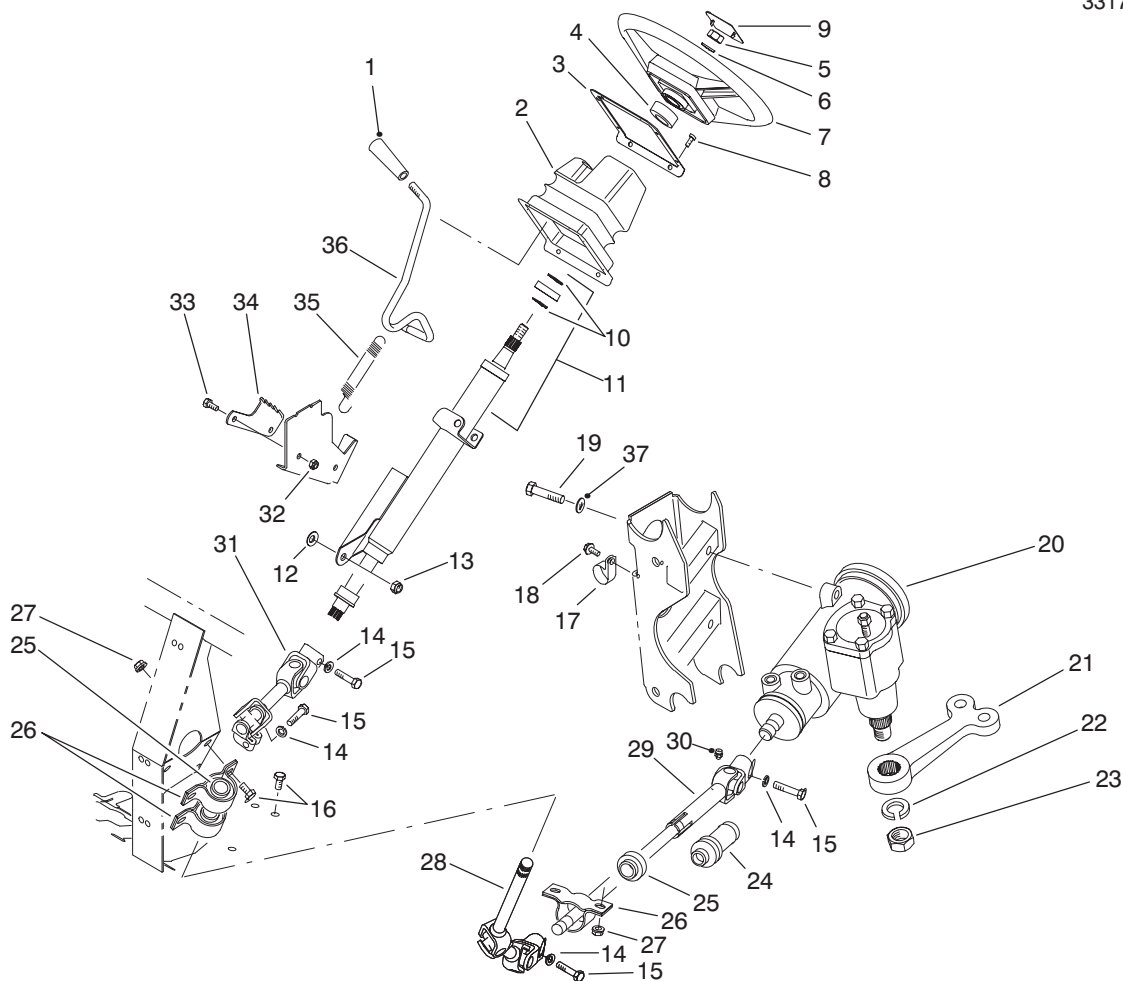

T-1584-1

STEERING LINKAGE ASSEMBLY

Ref. No.	Part No.	Description	No. Used	Ref. No.	Part No.	Description	No. Used
1	233-39	Knob	1	21	87-0370	Arm - Pitman	1
2	87-3460	Boot - Tilt Steering	1	22	39-7420	Washer - Lock	1
3	87-4720	Plate - Steering Boot	1	23	39-7440	Nut - Lock	1
4	21-9260	Spacer	1	24	92-4157	Boot - Steering Shaft	1
5	3277-1	Nut - Hex.	1	25	87-2280	Bearing	3
6	48-8070	Washer - Flat	1	26	87-3250	Mount - Bearing	3
7	87-3820	Wheel - Steering	1	27	32128-20	Nut - Flange	6
8	32144-116	Screw - Pan Head	8	28	92-4155	Slip Joint Assembly - Upper	1
9	87-3750	Cover - Steering Wheel	1	29	92-4156	Slip Joint Assembly - Lower (Incl. Ref. #24 & 30)	1
10	43-6550	Ring - Retaining	2	30	302-5	Fitting - Grease	1
11	92-4153	Assembly - Steering Column (Incl. Ref. #10)	1	31	92-4154	Universal Joint Assembly	1
12	3290-455	Washer	1	32	3296-42	Nut - Lock	2
13	3296-59	Nut - Lock	1	33	321-3	Screw - Cap Hex. Hd.	2
14	3253-4	Washer - Lock	4	34	87-3610	Bracket - Detent	1
15	48-7740	Screw - Cap Hex. Hd.	4	35	65-5360	Spring - Extension	1
16	322-2	Screw - Cap Hex. Hd.	6	36	87-3130	Lever - Tilt Steering	1
17	2412-105	Clamp - R	2	37	87-7480	Washer - Flat	3
18	32144-10	Screw - Self Tapping	2	*	87-3100	Lower Shaft Assembly (Incl. Ref. #24 & 28-30)	1
19	93-7145	Screw - Cap Hex. Hd.	3	*	87-3120	Steering Column & Shaft (Incl. Ref. #10, 11 & 31)	1
20	87-1500	Steering Gear Assembly (Incl. Ref. #22 & 23)	1				

*Not Illustrated

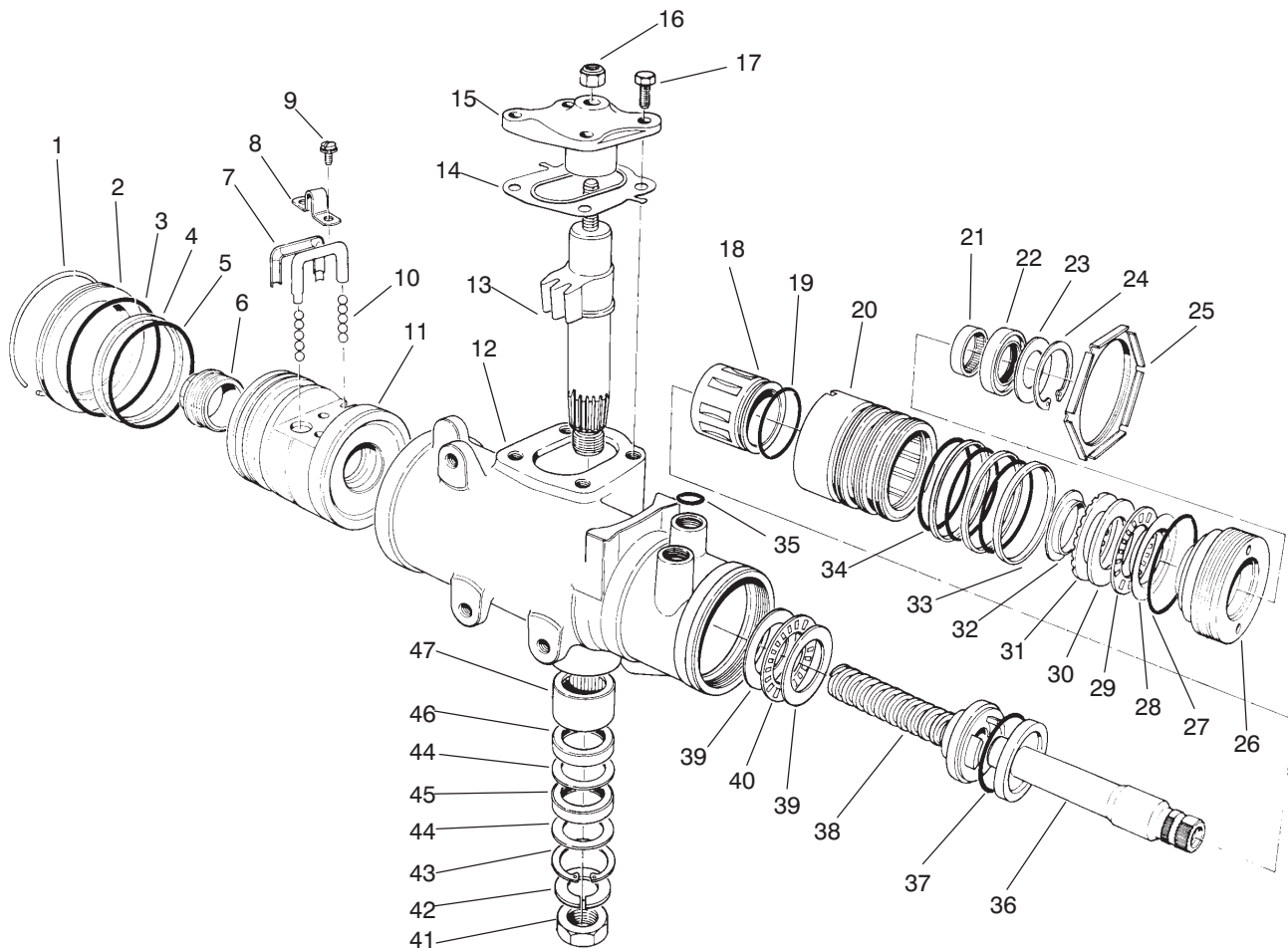

T-1580-1

STEERING GEAR ASSEMBLY NO. 87-1500

Ref. No.	Part No.	Description	No. Used
1		Ring - Retaining	1
2	92-4165	Plug - Housing End	1
3		Seal - Housing End Plug	1
4		Ring - Rack Piston	1
5		O-Ring, Rack Piston	1
6	18-4340	Plug - Rack Piston End	1
7	92-4168	Return - Guide Ball	2
8	18-4270	Clamp - Ball Return Guide	1
9	18-4260	Assy. - Screw/Lockwasher	2
10	18-5190	Ball - Chrome Alloy	11
11		Nut - Rack Piston	1
12		Housing - Steering Gear	1
13		Gear - Pitman Shaft	1
14	28-8280	Seal Kit - Side Cover (Incl. Ref. #17)	1
15		Cover - Housing Side	1
16	28-8220	Nut - Lash Adjuster	1
17	28-8210	Bolt - Flange Hex. Hd.	4
18		Spool Valve	1
19		O-Ring, Spool Valve	1
20		Valve Body	1
21	92-4169	Bearing - Needle	1
22		Seal - Stub Shaft	1
23		Seal - Stub Shaft Dust	1
24		Ring - Retaining	1
25	92-4159	Nut - Adjuster Plug Lock	1

Ref. No.	Part No.	Description	No. Used
26		Plug - Adjuster	1
27	28-8200	O-Ring	1
28		Race - Upper Bearing	1
29		Bearing - Roller, Thrust	1
30		Race - Thrust Bearing	1
31		Spacer - Thrust Bearing	1
32		Retainer - Bearing	1
33		Ring - Valve Body	3
34		O-Ring	3
35	39-7310	O-Ring	3
36		Shaft - Stub	1
37		O-Ring	1
38		Worm - Steering	1
39		Race - Thrust Bearing	2
40		Bearing - Roller, Thrust	1
41	39-7440	Nut - Pitman Arm	1
42	39-7420	Washer - Lock	1
43		Ring - Retaining	1
44		Washer - Seal, Backup	2
45		Seal - Pitman Shaft	1
46		Seal - Pitman Shaft	1
47	92-4170	Bearing - Pitman Shaft	1
*	92-4161	Assembly - Cover Service Housing Side (Incl. Ref. #14-17)	1

*Not Illustrated

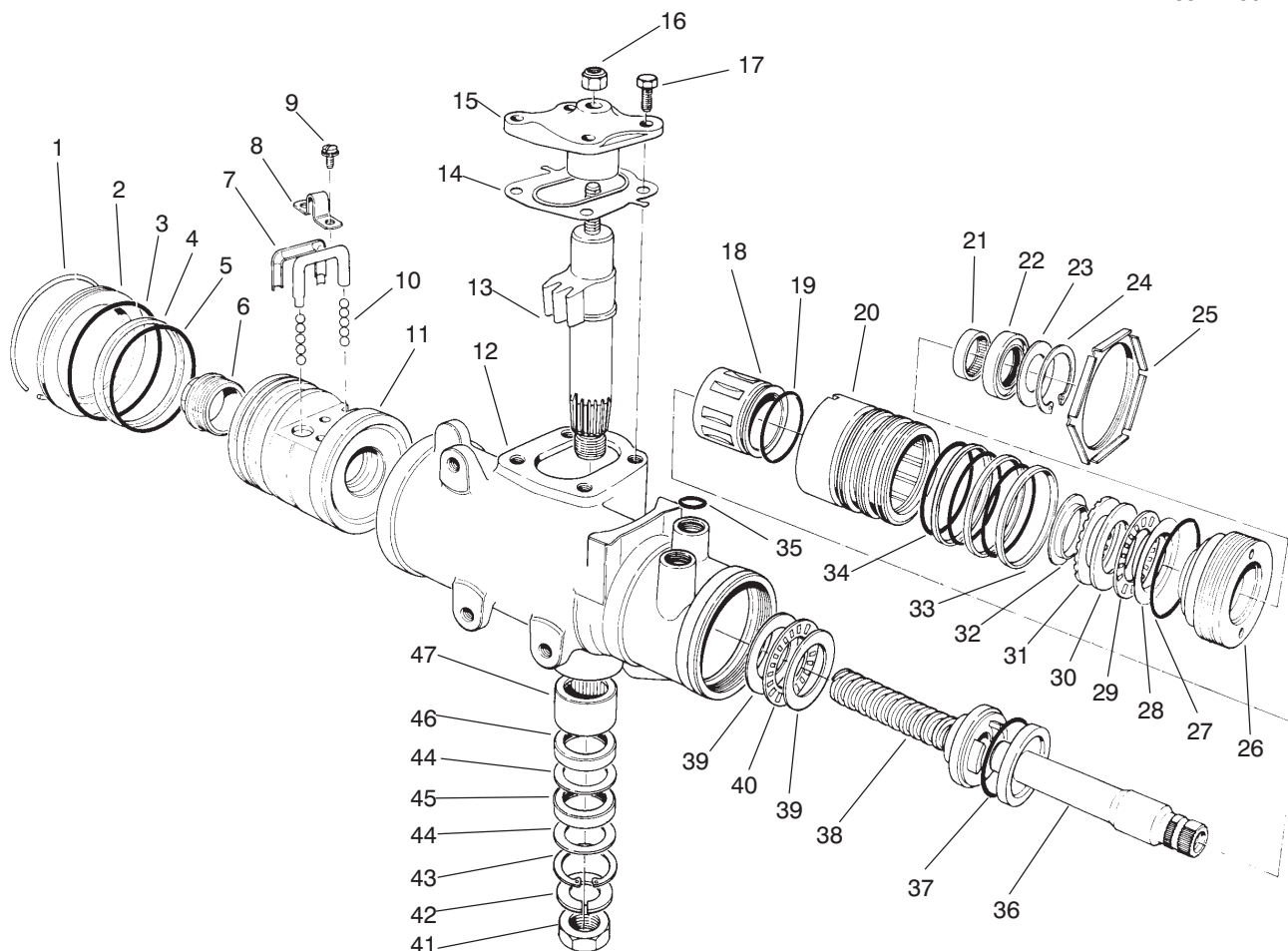

T-1580-1

STEERING GEAR ASSEMBLY NO. 87-1500

Ref. No.	Part No.	Description	No. Used
*	28-8270	Seal Service Kit – End Plug (Incl. Ref. #1 & 3)	1
*	28-8290	Seal Service Kit Rack/Piston (Incl. Ref. #4 & 5)	1
*	18-5180	Bearing Kit – Lower Thrust (Incl. Ref. #39-40)	1
*	18-5160	Seal Kit – Pitman Shaft (Incl. Ref. #43-46)	1
*	18-5170	Seal Kit – Valve Ring (Incl. Ref. #19, 33, 34 & 37)	1
*	92-4163	Assy. – Steering Housing (Incl. Ref. #12 & 43-47)	1
*	92-4167	Assembly – Plug Service (Incl. Ref. #22-24 & 27)	1

Ref. No.	Part No.	Description	No. Used
*	92-4162	Pitman Shaft – Gear Service (Incl. Ref. #13-15 & 17)	1
*	92-4158	Valve Assy. – Hyd. Gear (Incl. Ref. #18-20, 33, 34, 36 & 37)	1
*	92-4160	Bearing Service Kit – Upper (Incl. Ref. #28-32)	1
*	92-4166	Rack/Piston/Nut Assembly (Incl. Ref. #1-11 & 38)	1
*	92-4164	Plug Assy. – Service Adjust. (Incl. Ref. #21-24 & 26-32)	1
*	87-1500	Steering Gear (Complete)	1

*Not Illustrated

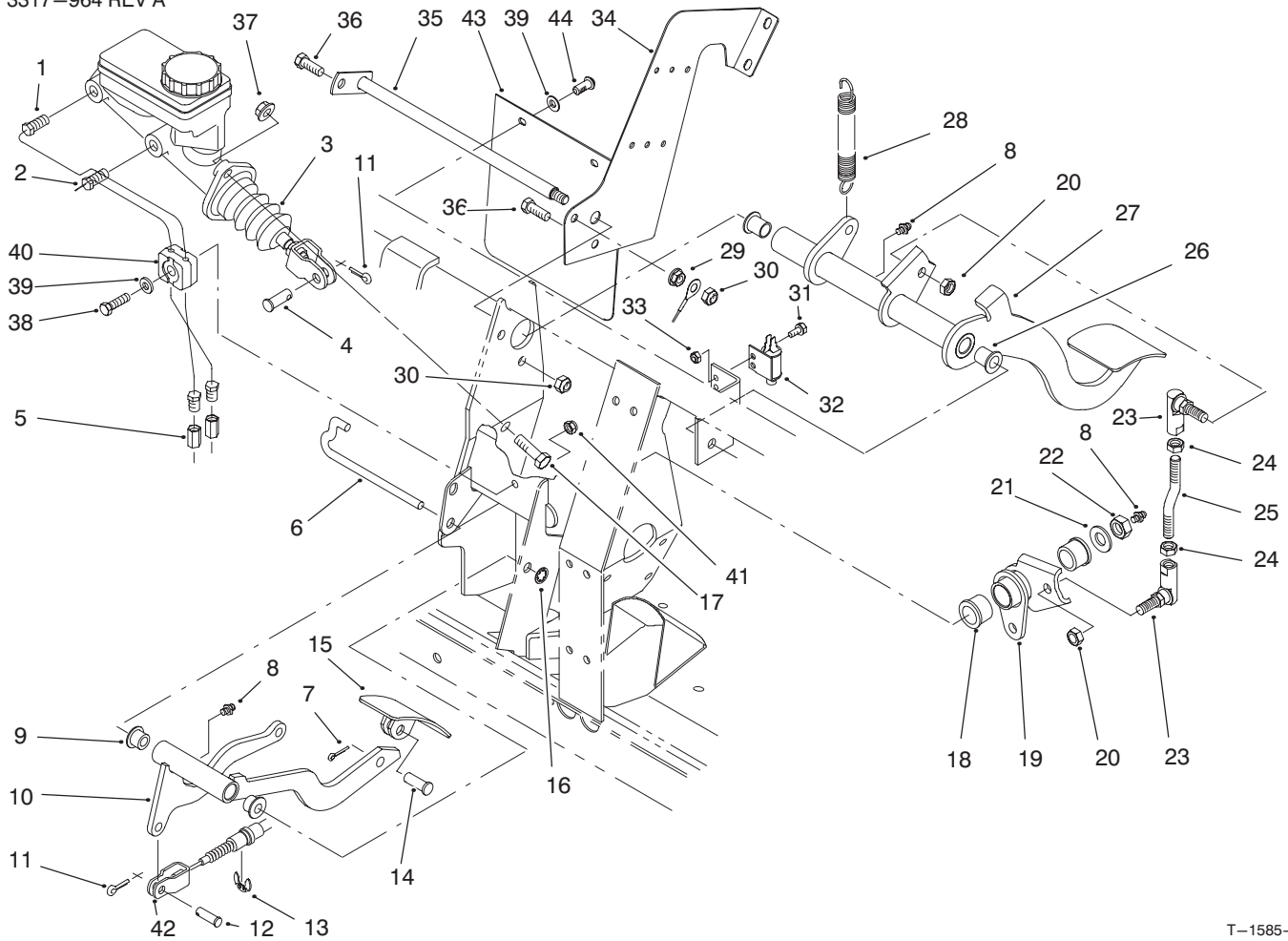

T-1585-2

BRAKE & ACCELERATOR PEDAL ASSEMBLY

Ref. No.	Part No.	Description	No. Used
1	94-3814	Tube - Hydraulic	1
2	94-3815	Tube - Hydraulic	1
3	94-3800	Master Cylinder Assembly	1
4	283-2	Pin - Clevis	1
5	87-3570	Union - Brake Line	2
6	87-2880	Shaft - Accelerator Pedal	1
7	3272-6	Pin - Cotter	1
8	302-5	Fitting - Grease	3
9	256-259	Bushing - Flange	2
10	93-8961	Arm - Accelerator Pedal	1
11	3272-10	Pin - Cotter	2
12	283-30	Pin - Clevis	1
13	32120-47	Ring - E	1
14	283-85	Pin - Clevis	1
15	93-8969	Pedal - Accelerator	1
16	32151-56	Ring - Retaining	1
17	323-7	Screw - Cap Hex. Hd.	2
18	256-247	Bushing - Flange	2
19	94-3823	Bell Crank	1
20	3296-6	Nut - Lock	2
21	3256-26	Washer - Flat	1
22	3296-23	Nut - Lock	1

Ref. No.	Part No.	Description	No. Used
23	68-3840	Ball Joint	2
24	3220-3	Nut - Hex. Jam	2
25	94-3810	Rod - Link	1
26	256-155	Bushing - Flange	2
27	93-8965	Pedal - Brake	1
28	21-1830	Spring - Tension	1
29	32128-20	Nut - Flange Lock	1
30	3296-29	Nut - Lock	2
31	3290-321	Screw - Hex. Flange Hd.	2
32	55-7120	Switch - Brake Light	1
33	3296-2	Nut - Lock	2
34	94-3821	Plate - Center, Frame	1
35	87-2590	Shaft - Brake	1
36	322-5	Screw - Cap Hex. Hd.	2
37	3290-357	Nut - Flange	2
38	321-9	Screw - Cap Hex. Hd.	1
39	3256-22	Washer - Flat	3
40	87-7550	Clamp - Tube	2
41	3296-42	Nut - Lock	1
42	94-3836	Cable - Accelerator	1
43	94-5221	Flap - Cylinder, Master	1
44	87-6620	Screw - Torx, Pan Hd.	2

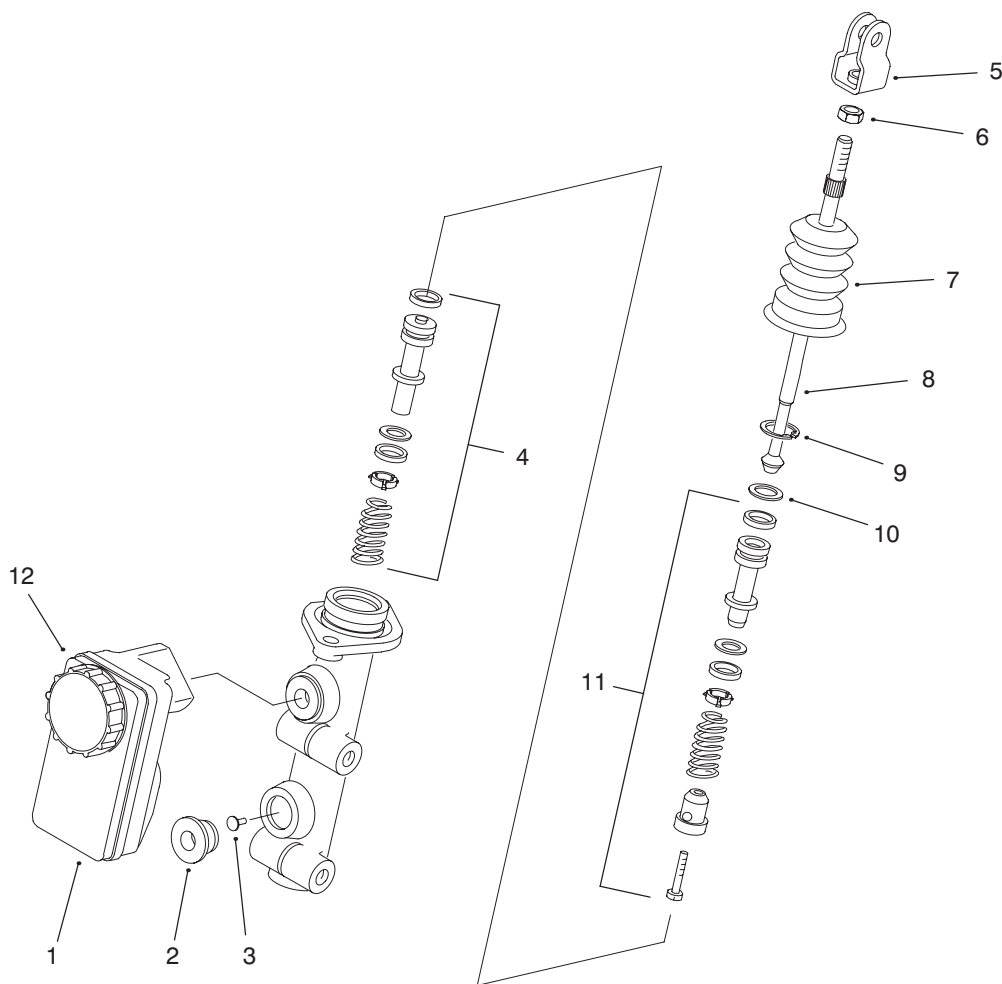

T-2339-1

MASTER BRAKE CYLINDER NO. 94-3800

Ref. No.	Part No.	Description	No. Used
1	87-3040	Reservoir - Master Cylinder (Incl. Ref. #12)	1
2	93-8971	Seal - Port, Flange	2
3	92-4103	Pin - Stop	1
4	92-4102	Secondary Piston Assembly	1
5	92-4110	Clevis	1
6	21-0360	Nut - Hex.	1

Ref. No.	Part No.	Description	No. Used
7	94-5209	Cover - Dust	1
8	94-5210	Rod - Push	1
9	92-4109	Circlip	1
10	92-4108	Washer - Retainer	1
11	92-4101	Primary Piston Assembly	1
12	92-4112	Cap Assembly	1

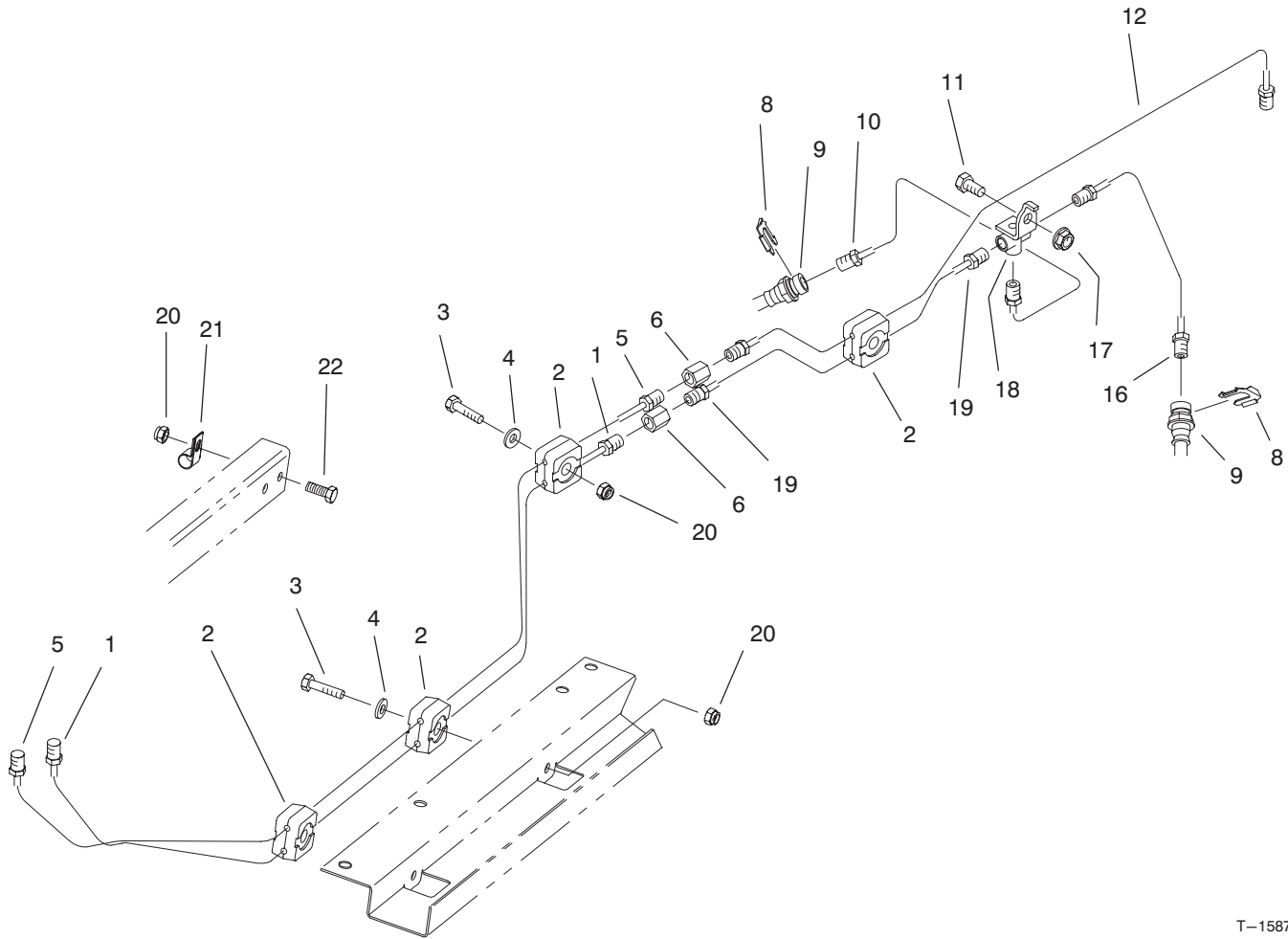

T-1587-1

HYDRAULIC BRAKE LINE ROUTING ASSEMBLY

Ref. No.	Part No.	Description	No. Used
1	94-3820	Tube - Brake Front	1
2	87-7660	Clamp - Brake Line	8
3	321-9	Screw - Cap Hex. Hd.	4
4	3256-22	Washer - Flat	5
5	94-3819	Tube - Brake Rear	1
6	87-3570	Fitting - Union	2
8	87-3580	Retainer - Brake Hose	2
9	93-7059	Hose - Brake Front	2
10	93-7081	Tube - Brake Front RH	1

Ref. No.	Part No.	Description	No. Used
11	322-2	Screw - Cap Hex. Hd.	1
12	94-3842	Tube - Brake Rear	1
16	93-7082	Tube - Brake Front LH	1
17	32128-20	Nut - Flange	1
18	87-3560	Tee - Brake Line	1
19	93-7085	Tube - Brake Front	1
20	3296-42	Nut - Lock	5
21	2412-89	Clamp - R	1
22	321-4	Screw - Cap Hex. Hd.	1

HYDRAULIC SCHEMATIC

3317-964 REV A

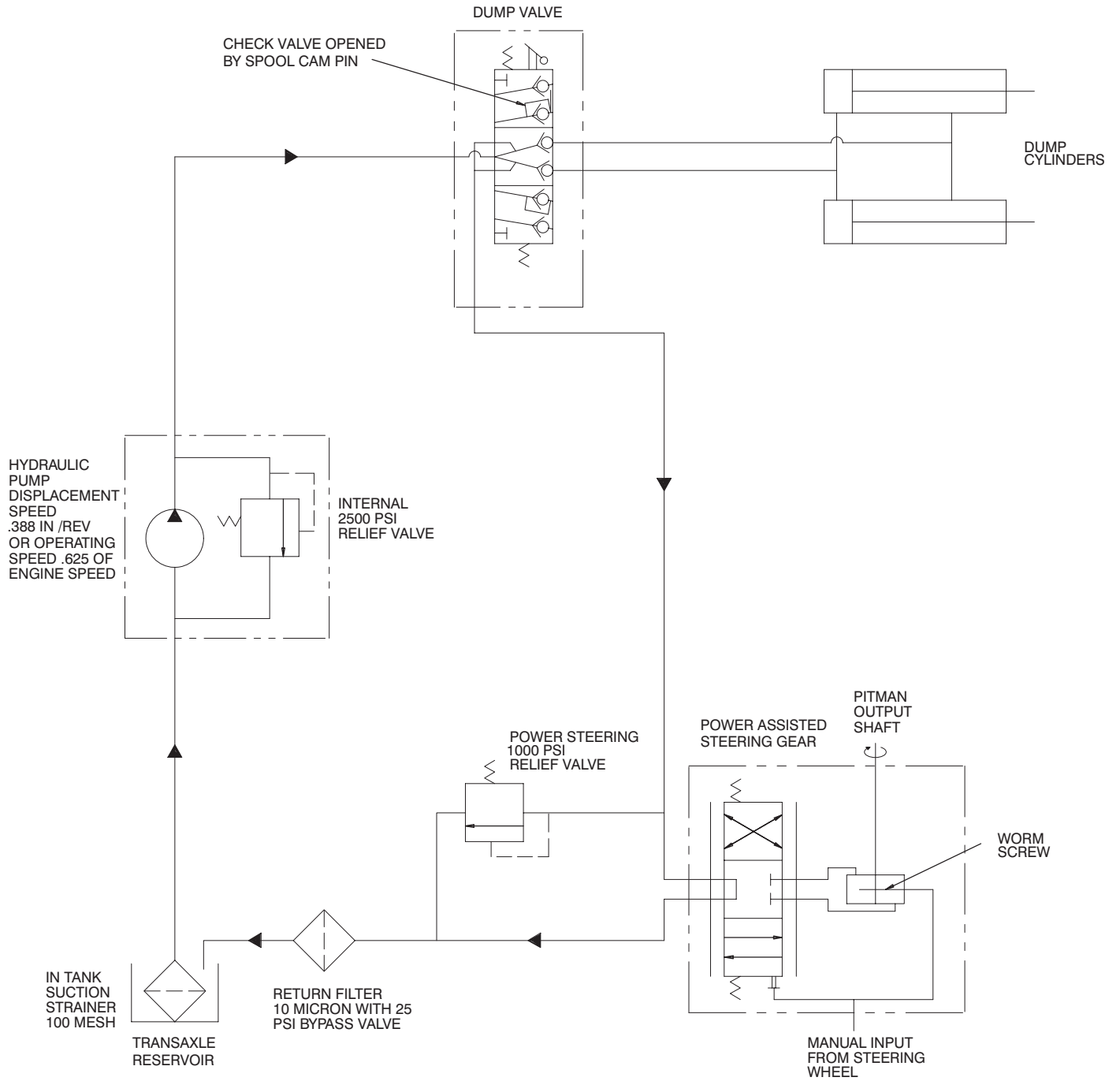

T-1626-1

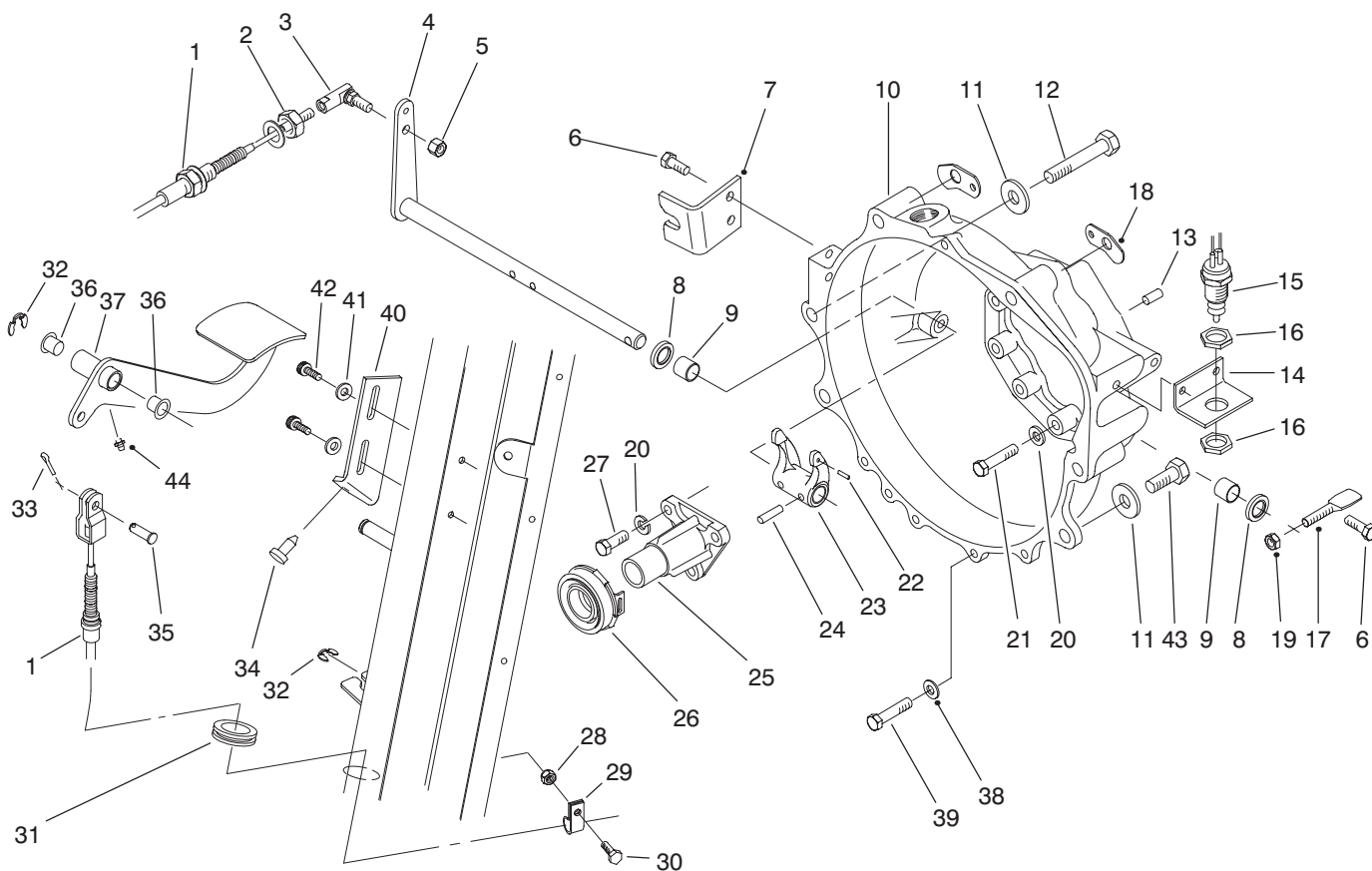

T-1658-1

CLUTCH LINKAGE ASSEMBLY

Ref. No.	Part No.	Description	No. Used
1	94-3837	Clutch Cable Assembly (Incl. Ref. #2)	1
2	3220-2	Nut - Jam	1
3	2411-33	Joint - Ball	1
4	87-5280	Shaft - Release	1
5	3296-4	Nut - Lock	1
6	66-3160	Screw - Cap Hex. Hd.	4
7	87-8471	Bracket - Clutch	1
8	87-1920	Seal - Shaft	2
9	87-3770	Bushing - Sleeve	2
10	93-7120	Housing - Bell	1
11	3256-26	Washer - Flat	4
12	3215-2	Screw - Cap Hex. Hd.	5
13	87-1910	Pin - Alignment	2
14	87-5350	Bracket - Switch	1
15	87-5490	Switch - Neutral	1
16	3218-20	Nut - Jam	2
17	87-5360	Lever	1
18	87-6410	Bracket - Harness	2
19	3296-29	Nut - Lock	1
20	42-9850	Washer - Lock	12
21	42-9530	Screw - Cap Hex. Hd.	9
22	32121-7	Pin - Roll	1

Ref. No.	Part No.	Description	No. Used
23	87-5300	Fork - Clutch	1
24	32121-24	Pin - Roll	2
25	87-5320	Guide - Release	1
26	87-2100	Bearing - Release	1
27	57-6380	Screw - Cap Hex. Hd.	3
28	32128-33	Nut - Flange Lock	1
29	2412-89	Clamp - R	1
30	321-4	Screw - Cap Hex. Hd.	1
31	240-5	Grommet	1
32	32120-47	Ring - E	2
33	3272-10	Pin - Cotter	1
34	87-8460	Bumper	1
35	283-30	Pin - Clevis	1
36	256-156	Bushing - Flange	2
37	93-8958	Pedal - Clutch	1
38	3256-23	Washer - Lock	4
39	66-3160	Screw - Cap Hex. Hd.	4
40	87-8710	Tab - Clutch	1
41	3256-22	Washer - Flat	2
42	87-6620	Screw - Torx Hd.	2
43	42-9250	Screw - Cap Hex. Hd.	1
44	302-5	Fitting - Grease	1

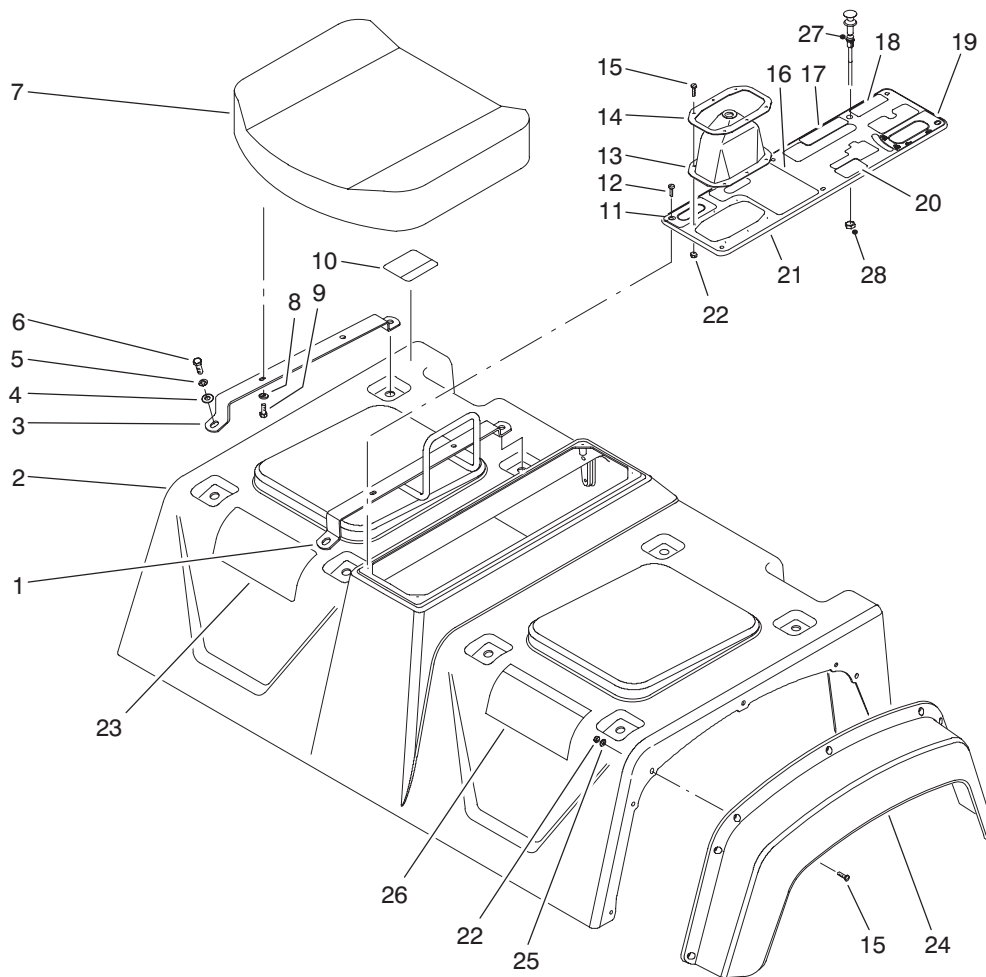

T-1589-1

SEAT BASE ASSEMBLY

Ref. No.	Part No.	Description	No. Used	Ref. No.	Part No.	Description	No. Used
1	87-6890	Hold - Hand	1	20	93-9443	Decal - Parking Brake (CE)	1
2	87-7070	Skirt Assembly (Incl. Ref. #10 & 26)	1	21	87-8080	Console Plate Assembly (Incl. Ref. #11 & 16-20)	1
3	87-3800	Bracket - Seat Bottom	3	22	3296-2	Nut - Lock	20
4	3256-23	Washer - Flat	4	23	87-9070	Decal - Quick Ref. (EN)	1
5	3253-4	Washer - Lock	8	*	92-5497	Decal - Quick Ref. (DU)	1
6	322-5	Screw - Cap Hex. Hd.	8	*	92-5498	Decal - Quick Ref. (FR)	1
7	87-5060	Cushion - Seat Bottom	2	*	92-5499	Decal - Quick Ref. (GR)	1
8	3256-22	Washer - Flat	8	*	92-6400	Decal - Quick Ref. (IT)	1
9	321-4	Screw - Cap Hex. Hd.	8	*	92-6402	Decal - Quick Ref. (SP)	1
10	93-9448	Decal - Caution (CE)	1	*	92-6403	Decal - Quick Ref. (SW)	1
11	93-9857	Decal - Axle Range (CE)	1	*	93-9431	Decal - Quick Ref. (DN)	1
12	32144-52	Screw - Hex. Hd.	6	*	93-9432	Decal - Quick Ref. (FN)	1
13	87-8620	Boot - Shift	1	*	93-9433	Decal - Quick Ref. (NO)	1
14	87-3760	Plate - Shift Boot	1	*	93-9434	Decal - Quick Ref. (PO)	1
15	3250-13	Screw - Hex. Hd.	20	24	87-9480	Fender - Front	2
16	93-9861	Decal - PTO (CE)	1	25	3256-61	Washer - Flat	14
17	93-9430	Decal - Differential (CE)	1	26	93-9860	Decal - Danger (CE)	1
18	93-9866	Decal - Remote Hyd. (CE)	1				
19	93-9444	Decal - Dump Hyd. (CE)	1				

*Not Illustrated

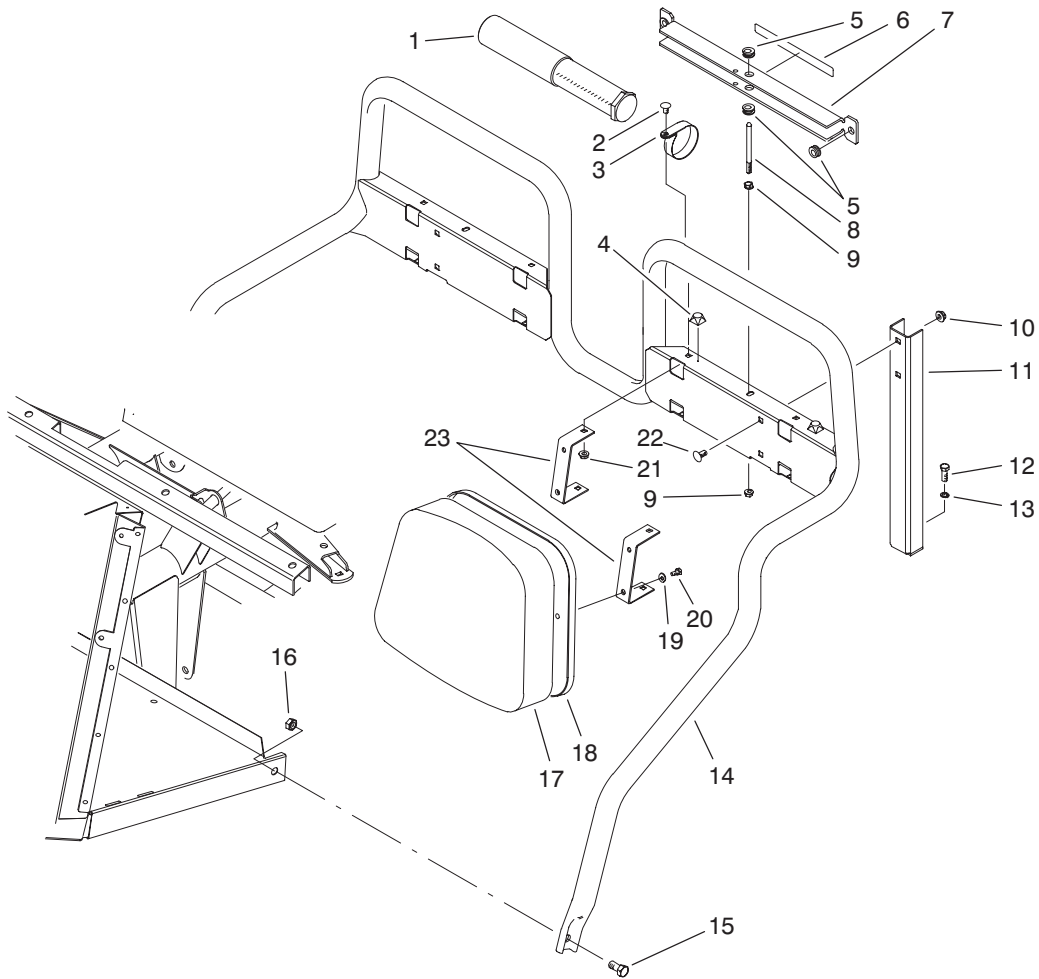

T-1779-1

SEAT BACK ASSEMBLY

Ref. No.	Part No.	Description	No. Used
1	74-0720	Tube - Manual	1
2	3230-18	Bolt - Carriage	8
3	2412-133	Clamp - R	2
4	111071	Bumper	2
5	92-5972	Grommet	4
6	93-9852	Decal - Danger (CE)	1
7	87-7950	Bed Support Assembly (Incl. Ref. #5 & 6)	1
8	87-7940	Stud	1
9	32128-44	Nut - Flange Lock	2
10	3290-357	Nut - Flange Lock	4
11	87-2510	Bracket - Seat Frame	2

Ref. No.	Part No.	Description	No. Used
12	323-6	Screw - Cap Hex. Hd.	2
13	3253-21	Washer - Lock	2
14	87-6170	Frame - Seat	1
15	325-4	Screw - Cap Hex. Hd.	2
16	3296-23	Nut - Lock	2
17	87-6290	Cushion - Seat Back	2
18	87-6280	Plate - Seat Back	2
19	3256-22	Washer - Flat	8
20	321-4	Screw - Cap Hex. Hd.	8
21	32128-20	Nut - Flange Lock	8
22	3231-21	Bolt - Carriage	4
23	87-6240	Bracket - Seat Back	4

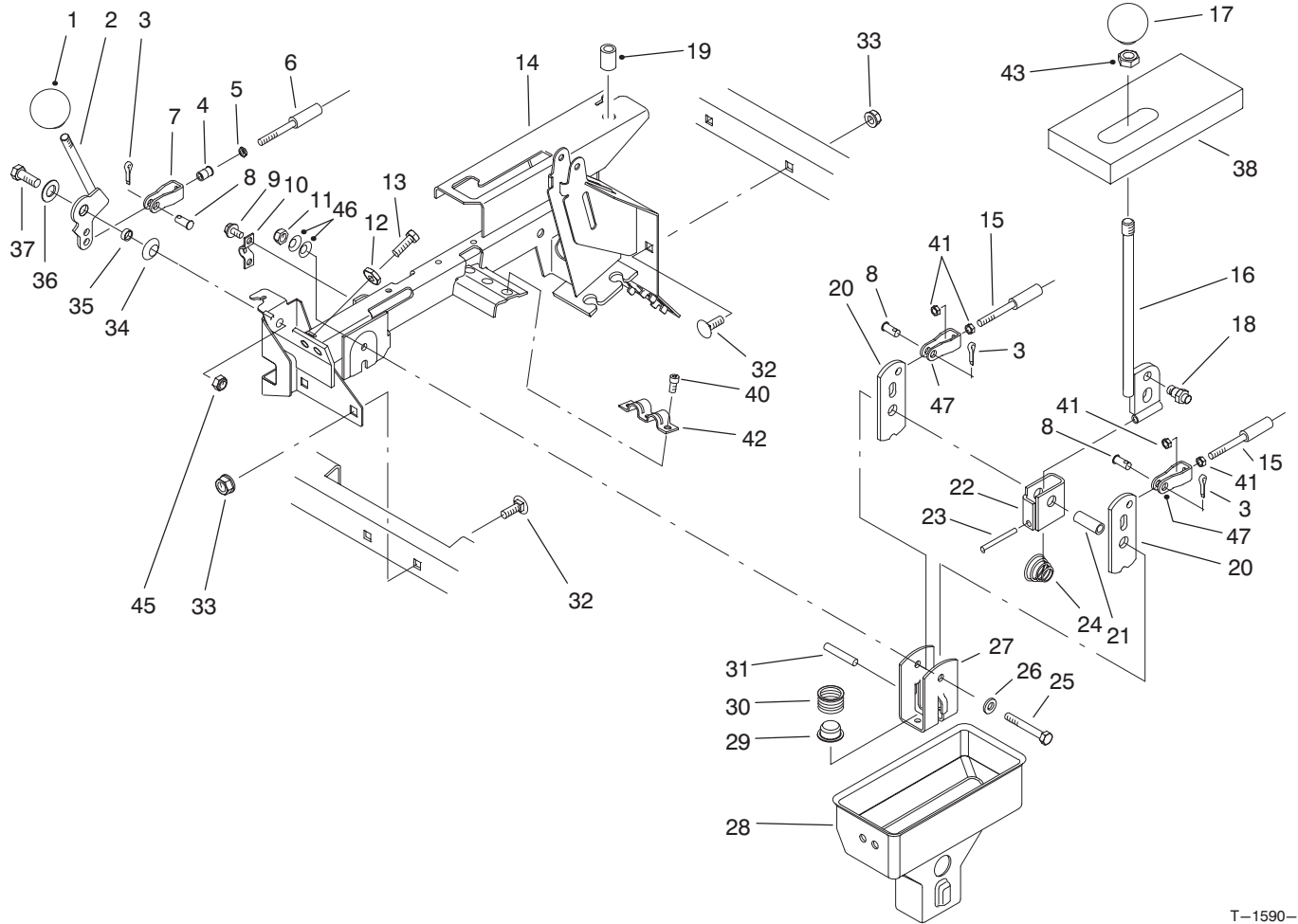

T-1590-1

HI-LO & SHIFT LEVER ASSEMBLIES

Ref. No.	Part No.	Description	No. Used
1	233-37	Knob	1
2	87-4350	Lever - Hi-Lo	1
3	3272-6	Pin - Cotter	3
4	32148-15	Insert - Threaded	1
5	3219-14	Nut	1
6	87-4420	Hi-Lo Cable Assembly (Incl. Ref. #5)	1
7	87-7160	Assembly - Clevis, Cable (Incl. Ref. #4)	1
8	283-62	Pin - Clevis	3
9	32144-4	Screw - Hex. Washer Hd.	2
10	87-4340	Clamp - Cable	1
11	3296-58	Nut - Lock	1
12	3220-3	Nut - Jam	2
13	3211-8	Screw - Cap Hex. Hd.	2
14	94-5202	Lever Support Assembly (Incl. Ref. #19)	1
15	87-4260	Cable Assembly (Incl. Ref. #41)	2
16	87-2040	Lever - Shift	1
17	87-6720	Knob	1
18	87-3650	Pin - Shift	1
19	32148-7	Nut - Clinch	2
20	87-3540	Link - Shift	2
21	87-2520	Tube - Pivot	1

Ref. No.	Part No.	Description	No. Used
22	87-6040	Bracket - Shifter	1
23	32121-48	Pin - Roll	1
24	87-2900	Spring - Compression	1
25	322-12	Screw - Cap Hex. Hd.	1
26	87-8640	Washer - Flat	1
27	87-3520	Clevis	1
28	87-2260	Boot - Shift Lower	1
29	87-3530	Button - Shifter	1
30	87-3660	Spring - Compression	1
31	3290-507	Pin - Dowel	1
32	3231-21	Bolt - Carriage	4
33	3290-357	Nut - Flange Lock	4
34	3290-221	Washer - Spring	1
35	76-9100	Spacer - Hi-Lo Lever	1
36	49-9150	Washer - Flat	1
37	323-6	Screw - Cap Hex. Hd.	1
38	87-6570	Foam - Seal	1
40	65-5220	Screw - Hex. Socket Hd.	3
41	3220-1	Nut - Jam	4
42	87-4960	Clamp - Cable	1
43	3218-18	Nut - Jam	1
45	3296-39	Nut - Lock	1
46	3290-456	Washer - Belleville	2
47	87-2310	Clevis - Cable	2

3317-964 REV A

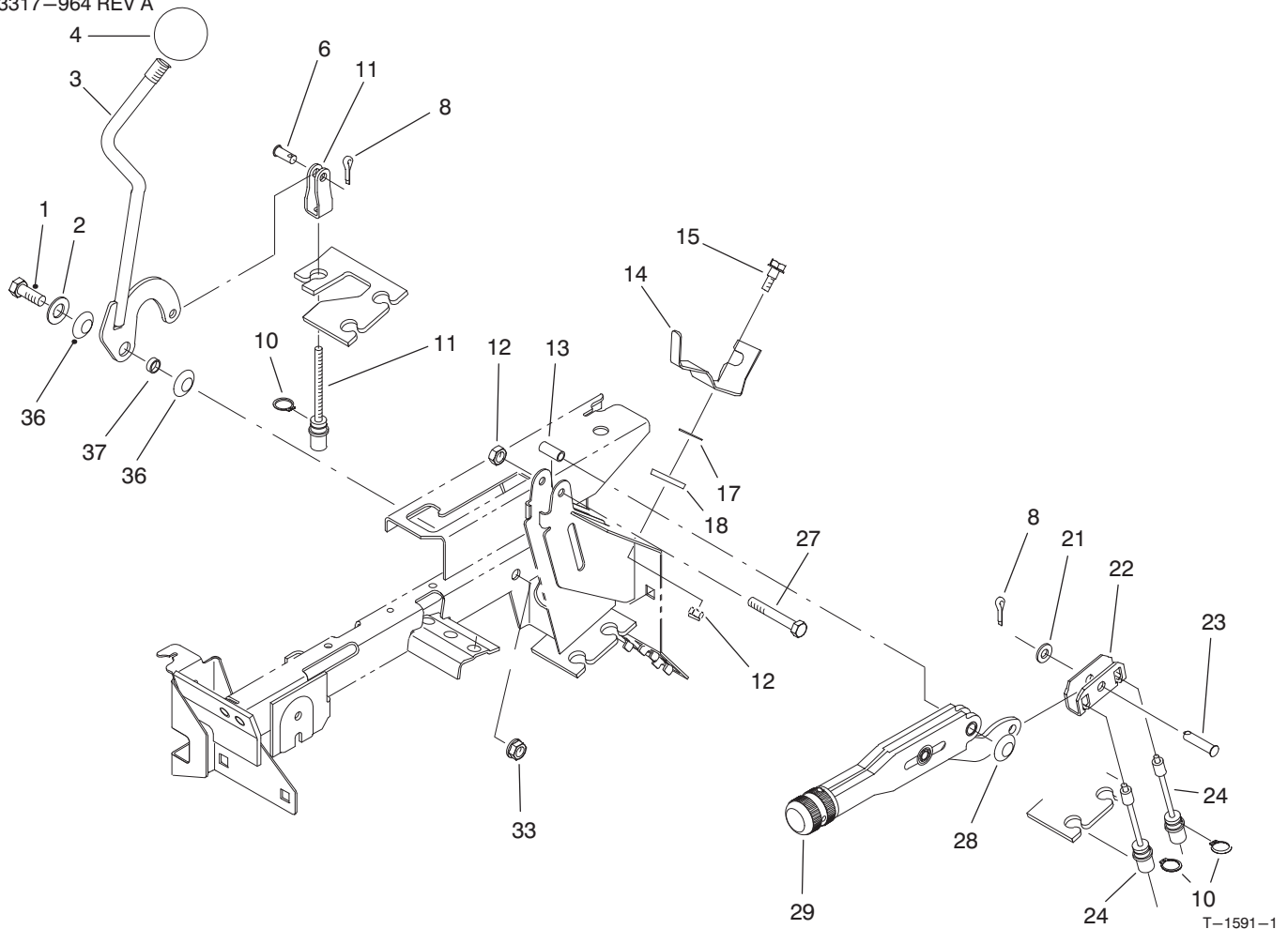

DIFFERENTIAL LOCK & PARKING BRAKE ASSEMBLIES

Ref. No.	Part No.	Description	No. Used
1	323-6	Screw - Cap Hex. Hd.	1
2	49-9150	Washer - Flat	1
3	87-5030	Lever - Differential Lock	1
4	233-48	Knob	1
6	283-62	Pin - Clevis	1
8	3272-6	Pin - Cotter	2
10	32120-47	Ring - Retaining	3
11	87-4460	Differential Lock Cable	1
12	3296-42	Nut - Lock	2
13	87-4710	Spacer - Barking Brake	1
14	87-6640	Lever - Dump Stop	1
15	42-3560	Screw - Shoulder	1

Ref. No.	Part No.	Description	No. Used
17	3290-478	Washer - Belleville	1
18	71-5320	Washer - Flat	1
21	3256-23	Washer - Flat	1
22	87-3480	Plate - Brake Equalizer	1
23	94-3829	Pin - Clevis	1
24	87-8240	Cable - Parking Brake	2
27	321-9	Screw - Cap Hex. Hd.	1
28	3290-477	Washer - Curved	1
29	87-2710	Lever - Parking Brake	1
33	3296-39	Nut - Lock	1
36	3290-221	Washer - Spring	2
37	76-2290	Spacer	1

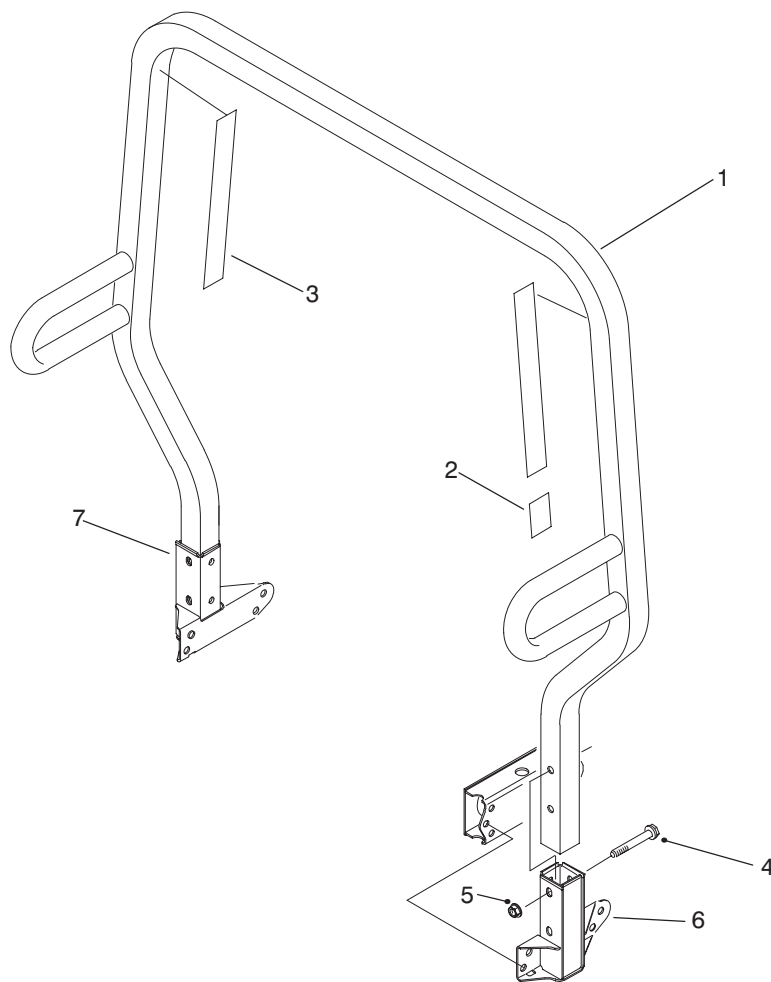

T-1592-1

R.O.P.S. ASSEMBLY

Ref. No.	Part No.	Description	No. Used
1	87-7090	Assembly - Frame, R.O.P.S. (Incl. Ref. #2 & 3)	1
2	93-9850	Decal - Rollover (CE)	1
3	93-9859	Decal - ROPS (CE)	2

Ref. No.	Part No.	Description	No. Used
4	3234-40	Screw - Hex. Flange Hd.	4
5	32128-23	Nut - Flange Lock	4
6	87-6950	Receiver - LH	1
7	87-6960	Receiver - RH	1

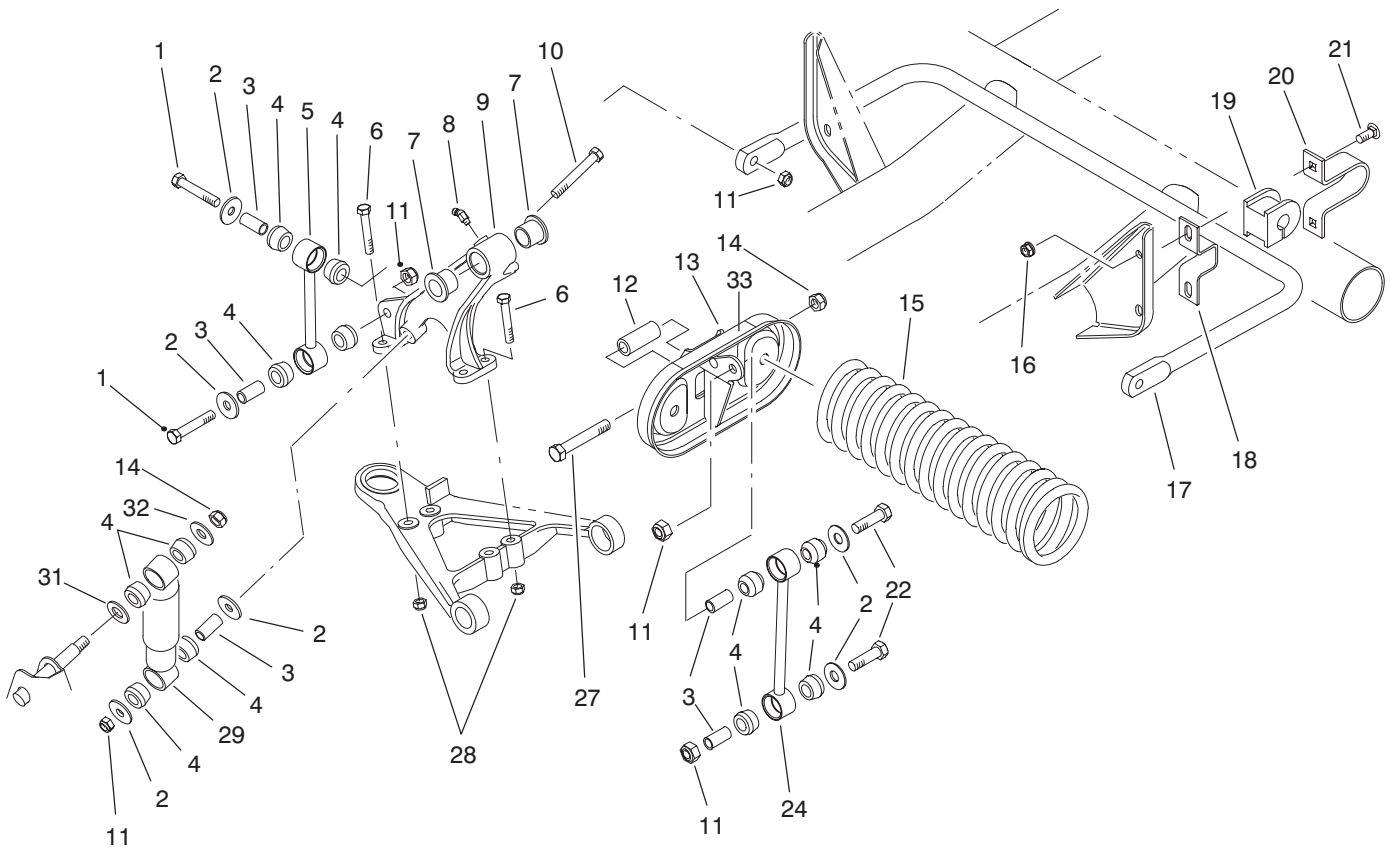

T-1593-1

FRONT SUSPENSION ASSEMBLY

Ref. No.	Part No.	Description	No. Used
1	324-10	Screw - Cap Hex. Hd.	4
2	87-5330	Washer	12
3	87-3600	Spacer	10
4	87-3920	Bushing - Rubber	24
5	87-3860	Link - Anti-Sway Bar	2
6	323-12	Screw - Cap Hex. Hd.	8
7	33-3090	Bushing - Flange	4
8	302-11	Fitting - Grease	1
9	87-0150	Tower - Control Arm RH	1
*	87-0160	Tower - Control Arm LH	1
10	324-13	Screw - Cap Hex. Hd.	2
11	3296-48	Nut - Lock	10
12	87-2500	Sleeve - Spring Pivot	2
13	87-7150	Assembly - Cradle, Spring (Incl. Ref. #33)	2
14	3296-23	Nut - Lock	4

Ref. No.	Part No.	Description	No. Used
15	87-0690	Spring - Compression	2
16	3290-357	Nut - Flange Lock	4
17	87-3850	Bar - Anti-Sway	1
18	87-3890	Bracket - Anti-Sway Bar	2
19	87-3910	Bushing - Anti-Sway Bar	2
20	87-4010	Clamp - Anti-Sway Bar	2
21	3231-3	Bolt - Carriage	4
22	324-9	Screw - Cap Hex. Hd.	4
24	87-2480	Link - Stabilizer	2
27	325-13	Screw - Cap Hex. Hd.	4
28	3296-39	Nut - Lock	8
29	87-3110	Absorber - Shock	2
31	3256-27	Washer - Flat	2
32	3256-6	Washer - Flat	2
33	93-9879	Decal - Warning (CE)	2

*Not Illustrated

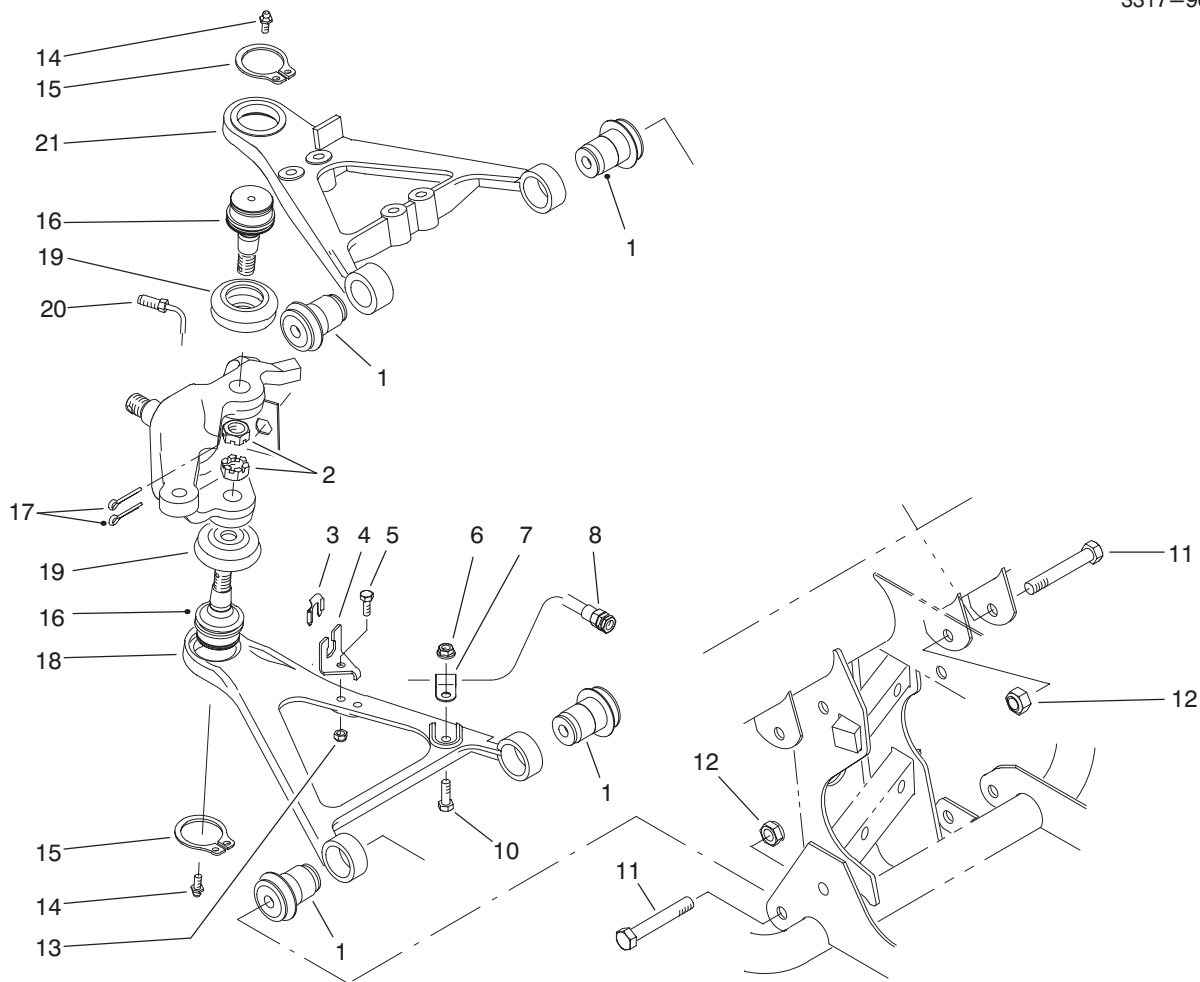

T-1594-1

FRONT SUSPENSION CONTROL ARM ASSEMBLY

Ref. No.	Part No.	Description	No. Used
1	87-1450	Bushing - Rubber	8
2	32136-2	Nut - Slotted	2
3	87-3580	Retainer - Brake Hose	2
4	87-2870	Bracket - Brake Hose	2
5	321-6	Screw - Cap Hex. Hd.	2
6	32128-20	Nut - Flange Lock	2
7	2412-10	Clamp - R	2
8	93-7123	Hose - Brake Front	2
10	322-5	Screw - Cap Hex. Hd.	2
11	325-13	Screw - Cap Hex. Hd	8
12	3296-23	Nut - Flange Lock	8
13	3296-42	Nut - Lock	2

Ref. No.	Part No.	Description	No. Used
14	302-5	Fitting - Grease	4
15	32151-104	Ring - Snap	4
16	87-1430	Joint - Ball	4
17	3272-12	Pin - Cotter	4
18	87-0210	Arm - Control Lower RH	1
*	87-0220	Arm - Control Lower LH	1
19	87-2420	Boot	4
20	87-2800	Tube - Brake RH	1
*	87-2790	Tube - Brake LH	1
21	93-7135	Arm - Control Upper RH	1
*	93-7133	Arm - Control Upper LH	1

*Not Illustrated

3317-964 REV A

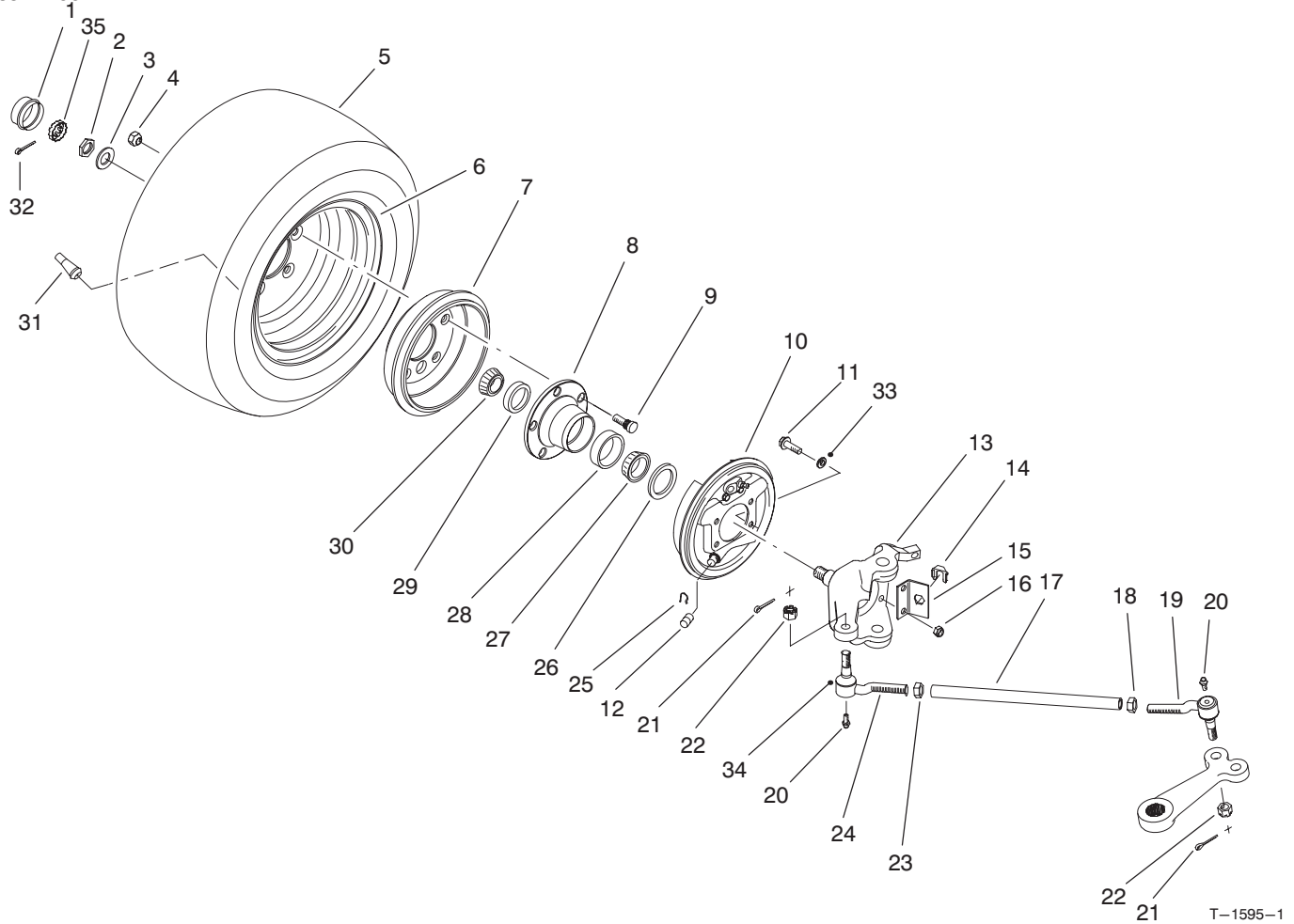

FRONT WHEEL ASSEMBLY

Ref. No.	Part No.	Description	No. Used
1	241-119	Cap Dust	2
2	3220-7	Nut - Jam	2
3	93-0309	Washer - Tab	2
4	23-7270	Nut - Lug	10
5	87-3300	Tire	2
*	94-3809	Tire - Hard Surface (Optional)	2
6	87-5720	Rim	2
7	87-0270	Drum - Brake	2
8	87-5560	Hub - Wheel	2
9	87-8730	Stud - Drive	10
10	87-3010	Brake Assembly - RH	1
*	87-3020	Brake Assembly - LH	1
11	323-8	Screw - Hex. Flange Hd.	8
12	87-3450	Plug	2
13	87-9430	Spindle - RH	1
*	87-9440	Spindle - LH	1
14	87-3580	Retainer	2
15	87-2820	Bracket - Hose	2
16	3296-39	Nut - Lock	8
17	87-2410	Rod - Tie	2
18	3218-21	Nut - Jam	2
19	87-1470	Rod End Assy. - LH Thread (Incl. Ref. # 20-22 & 34)	2

Ref. No.	Part No.	Description	No. Used
*19	94-3804	Rod End Assy. LH Thread (Incl. Ref. #21, 22 & 34) Heavy Duty (Optional)	2
20	302-5	Fitting - Grease	4
21	3272-12	Pin - Cotter	4
22	32136-3	Nut - Slotted	4
23	3220-11	Nut - Jam	2
24	87-1480	Rod End Assy. - RH Thread (Incl. Ref. #20-22 & 34)	2
*	94-3807	Rod End Assy. RH Thread (Incl. Ref. #21, 22 & 34) Heavy Duty (Optional)	2
25	87-3310	Clip - Brake Cable	2
26	87-3590	Seal - Bearing	2
27	254-106	Cone - Bearing	2
28	254-107	Cup - Bearing	2
29	254-72	Cup - Bearing	2
30	254-94	Cone - Bearing	2
31	232-27	Stem - Valve	2
32	3272-12	Pin - Cotter	2
33	3253-21	Washer - Lock	8
34		Seal - Rod End	4
35	93-0307	Nut - Retainer	2
*	87-5340	Seal Kit - Tie Rod End (Incl. Ref. #20-22 & 34)	4

*Not Illustrated

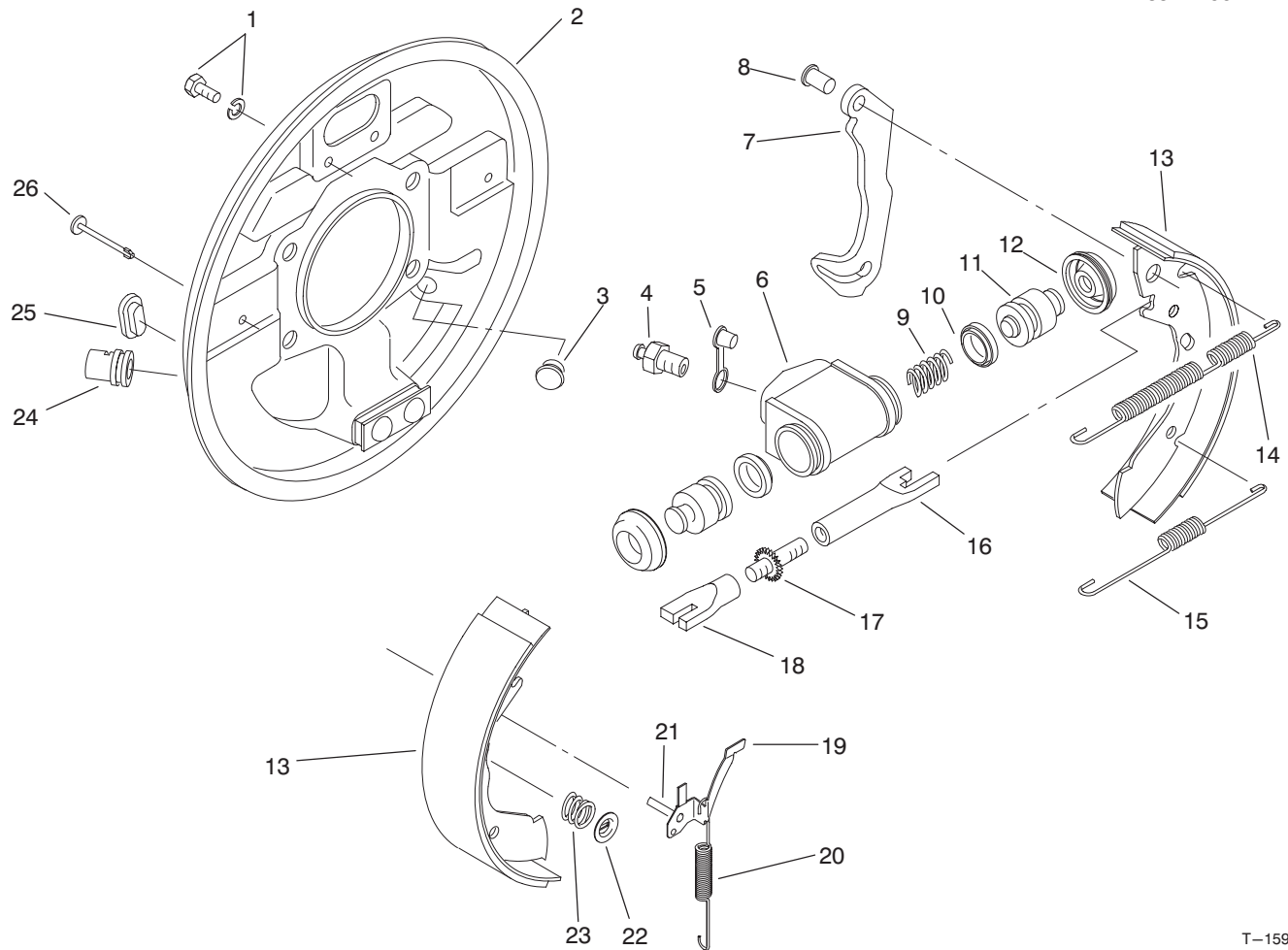

T-1596-1

FRONT BRAKE ASSEMBLY

Ref. No.	Part No.	Description	No. Used	Ref. No.	Part No.	Description	No. Used
1	92-4135	Set Bolt	2	19	92-4123	Assembly - Pawl LH (Incl. Ref. #21)	1
2	92-4115	Backplate Assembly LH (Incl. Ref. #24)	1	*	92-4124	Assembly - Pawl RH (Incl. Ref. #21)	1
*	92-4116	Backplate Assembly RH (Incl. Ref. #24)	1	20	92-4129	Spring - Adjuster, LH	1
3	92-4125	Plug	1	*	92-4130	Spring - Adjuster, RH	1
4	92-4113	Screw - Bleed	1	21		Pin - Pawl	1
5	92-4114	Cap - Bleed Screw	1	22	92-4131	Washer - Hold Down	2
6		Body	1	23	92-4132	Spring - Hold Down	2
7		Lever - Operating LH/RH	1	24		Guide - Pipe	1
8		Pin	1	25	92-4134	Plug - Inspection	1
9		Spring	1	26	92-4133	Pin - Hold Down	2
10		Seal - 'L' Type	2	*	92-4121	Assembly - Adjuster LH (Incl. Ref. #16-18)	1
11		Piston	2	*	92-4122	Assembly - Adjuster RH (Incl. Ref. #16-18)	1
12		Cover - Dust	2	*	92-4117	Assy. - Wheel Cylinder LH (Incl. Ref. #4-6 & 9-12)	1
13	92-4120	Shoe & Lining Set (Incl. Ref. #7 & 8)	1	*	92-4118	Assy. - Wheel Cylinder RH (Incl. Ref. #4-6 & 9-12)	1
14	92-4126	Spring - Shoe, Upper LH	1	*	92-4119	Kit - Seal (Incl. Ref. #10 & 12)	1
*	92-4127	Spring - Shoe, Upper RH	1	*	87-3010	Front Brake Assembly - RH (Complete)	1
15	92-4128	Spring - Shoe, Lower	1	*	87-3020	Front Brake Assembly - LH (Complete)	1
16		Pushrod - Female LH	1				
*		Pushrod - Female RH	1				
17		Bolt - Adjuster	1				
18		Sleeve - Adjuster	1				

*Not Illustrated

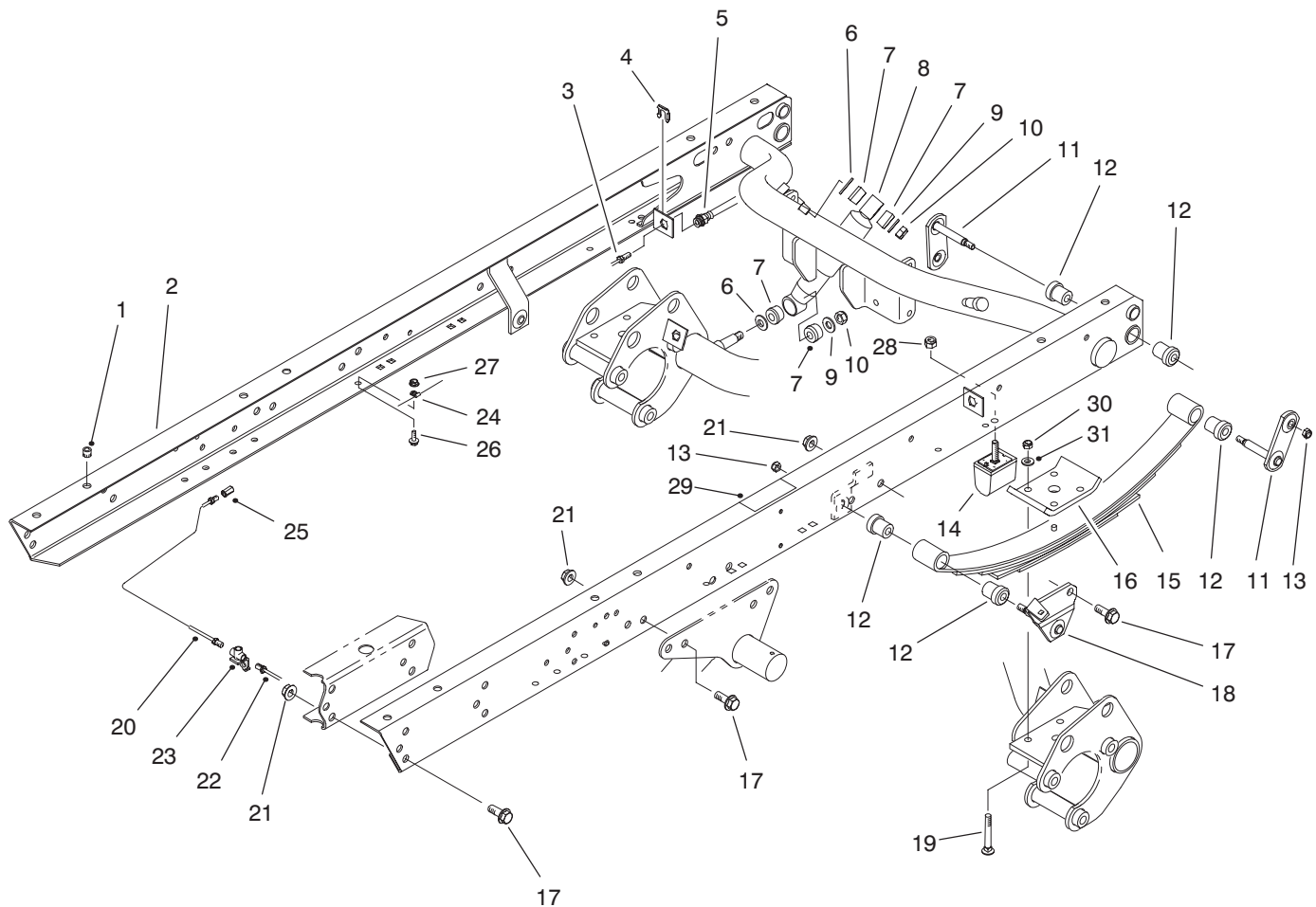

T-1778-1

REAR FRAME ASSEMBLY

Ref. No.	Part No.	Description	No. Used
1	32148-9	Insert - Threaded	8
2	87-8440	Assembly - Rear Frame (Incl. Ref. #1 & 32)	1
3	94-3846	Tube - Brake RH	1
*	94-3844	Tube - Brake LH	1
4	87-3580	Retainer	2
5	87-4100	Hose - Brake	2
6	3256-27	Washer - Flat	4
7	87-3920	Bushing - Rubber	8
8	87-3110	Shock Absorber	2
9	3256-6	Washer - Flat	4
10	3296-23	Nut - Lock	4
11	87-3980	Shackle - Spring	4
12	87-4760	Bushing	12
13	3296-39	Nut - Lock	6
14	87-3470	Bumper - Spring	2
15	87-1490	Spring - Leaf	2

Ref. No.	Part No.	Description	No. Used
16	87-7470	Plate - Clamp	2
17	3234-38	Screw - Hex. Flange Hd.	22
18	87-3960	Mount - Spring LH	1
*	87-3940	Mount - Spring RH	1
19	3232-17	Bolt - Carriage	8
20	94-3845	Tube - Brake RH	1
21	32128-23	Nut - Flange Lock	22
22	94-3843	Tube - Brake LH	1
23	87-3560	Tee - Brake Tube	1
24	2412-149	Clamp - Tube	4
25	87-3570	Union - Brake Line	2
26	321-4	Screw - Hex. Flange Hd.	4
27	32128-33	Nut - Flange Lock	4
28	48-9520	Nut - Lock	2
29	93-8071	Decal - Caution (CE)	2
30	3296-76	Nut - Lock	8
31	87-7480	Washer - Flat	8

*Not Illustrated

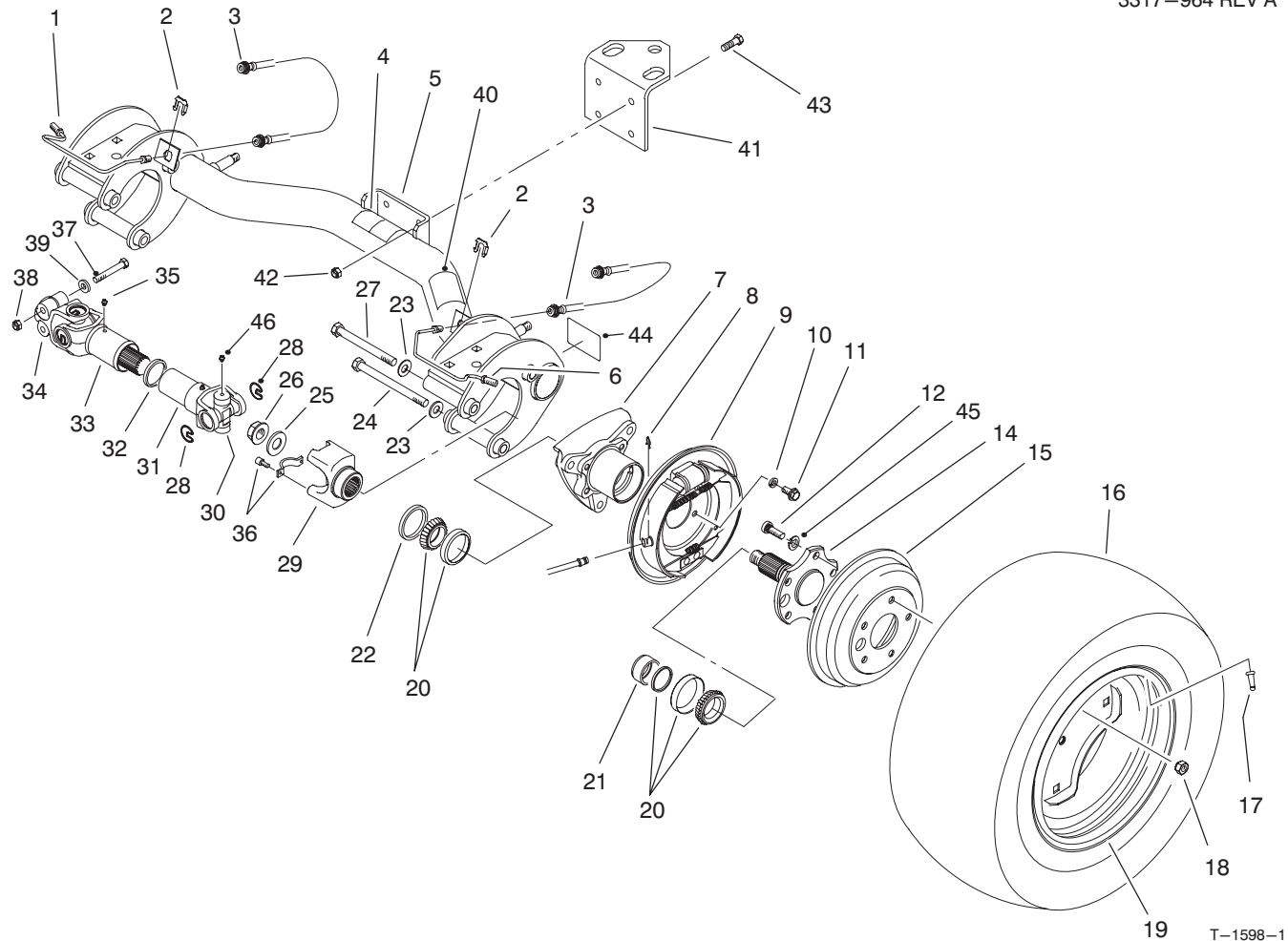

T-1598-1

REAR AXLE ASSEMBLY

Ref. No.	Part No.	Description	No. Used	Ref. No.	Part No.	Description	No. Used
1	87-4090	Tube - Brake RH	1	21	87-4060	Spacer - Bearing	2
2	87-3580	Retainer - Brake Hose	2	22	87-3590	Seal - Bearing	2
3	87-4100	Hose - Brake	2	23	87-7270	Washer - Flat	6
4	93-9442	Decal - ATF (CE)	1	24	325-20	Screw - Cap Hex. Hd.	5
5	87-7110	Assembly - Axle, Rear (Incl. Ref. #4, 40 & 44)	1	25	87-3060	Washer - Flat	2
6	87-4080	Tube - Brake LH	1	26	32128-53	Nut - Flange Lock	2
7	87-2240	Housing - Axle	2	27	325-19	Screw - Cap Hex. Hd.	1
8	87-3310	Clip - Brake Cable	2	28	92-4188	Ring - Snap	12
9	93-7126	Brake Assembly LH	1	29	92-4190	Yoke - End	2
*	93-7125	Brake Assembly RH	1	30	92-4187	Cross & Bearing Kit	4
10	3253-21	Washer - Lock	8	31	92-4182	Yoke & Hub	2
11	323-6	Screw - Cap Hex. Hd.	8	32	92-4180	Seal	2
12	87-2080	Stud - Drive	10	33	92-4179	Yoke, Shaft & Seal Tube	2
14	93-7090	Stud - Axle	2	34	92-4177	Yoke - Double Clamp	2
15	93-7128	Drum - Brake	2	35	302-5	Fitting - Grease	4
16	87-6740	Tire - Rear 24"	2	36	92-4189	Strap & Bolt Kit	2
*	87-3290	Tire - Rear 23" (Optional)	2	37	87-8700	Screw - Cap Hex. Hd.	4
17	232-27	Valve - Stem	2	38	32128-36	Nut - Lock	4
18	23-7270	Nut - Lug	10	39	80-6990	Washer	4
19	87-6750	Rim - Rear 24"	2	40	93-9862	Decal - PTO (CE)	1
*	87-3000	Rim - Rear 23" (Optional)	2	41	92-5951	Angle - Hitch	1
20	87-1970	Bearing Matched Set	2	42	3296-39	Nut - Lock	4
				43	323-7	Screw - Cap Hex. Hd.	4
				44	93-9449	Decal - Grease (CE)	2

*Not Illustrated

3317-964 REV A

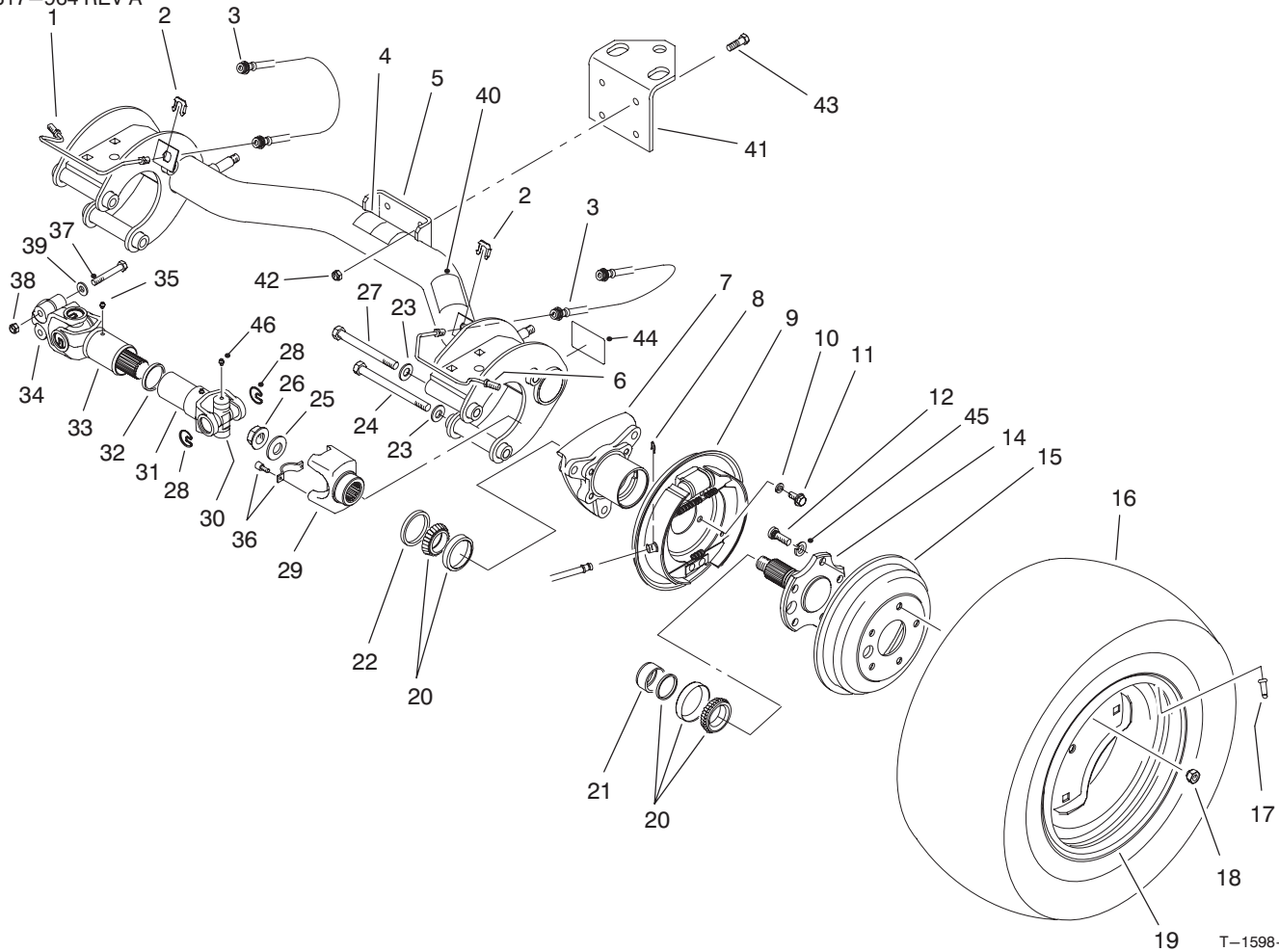

REAR AXLE ASSEMBLY (Continued)

Ref. No.	Part No.	Description	No. Used
45	3253-6	Washer - Lock	10
46	302-58	Fitting - Grease	16
*	94-5224	Driveshaft Assembly (Incl. Ref. #28, 30-35 & 46)	2

Ref. No.	Part No.	Description	No. Used
*	87-5370	Rear Tire & Wheel Assembly (24")	2
*	87-6370	Rear Tire & Wheel Assembly (Optional 23")	2

*Not Illustrated

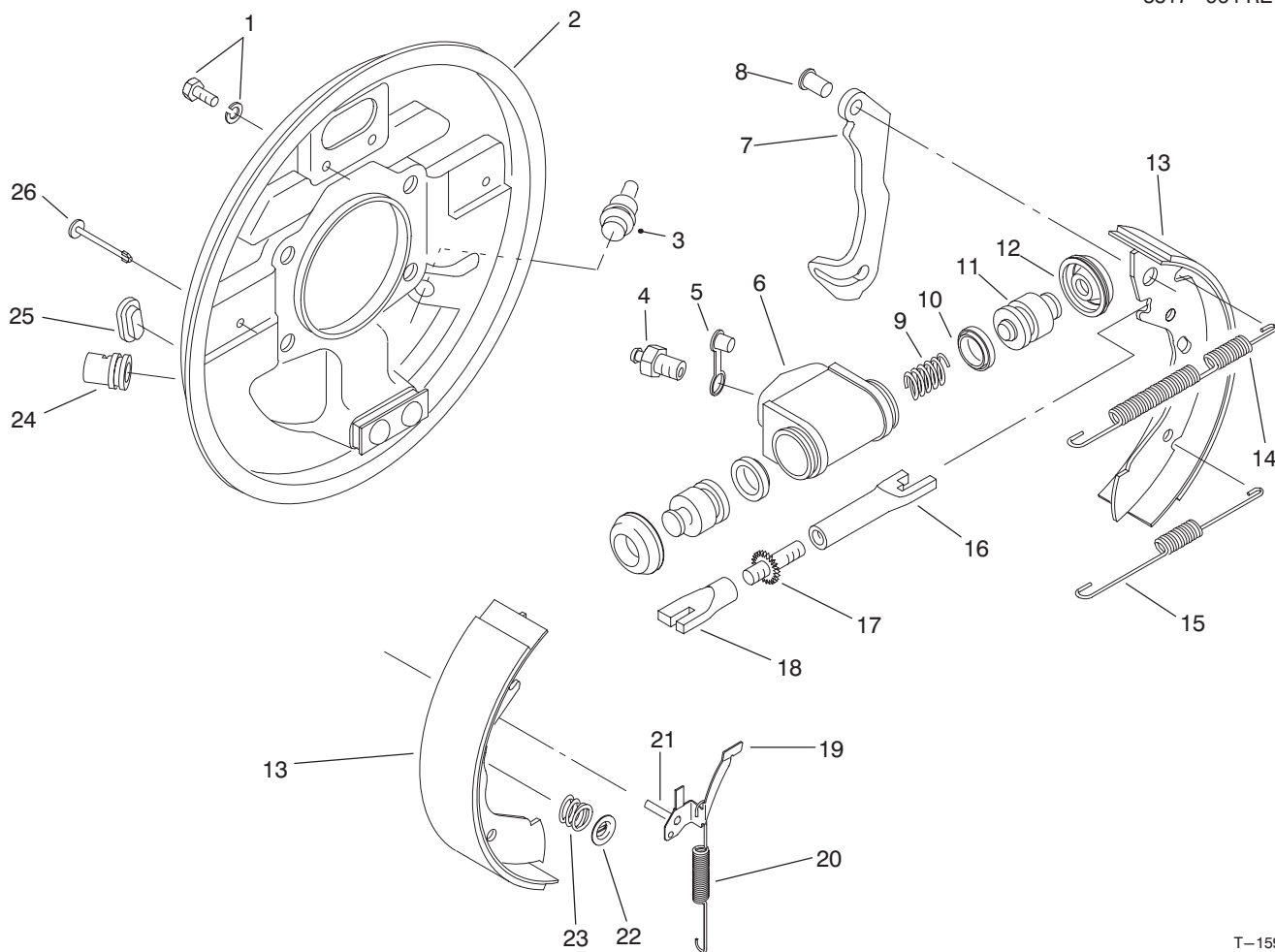

T-1599-1

REAR BRAKE ASSEMBLY

Ref. No.	Part No.	Description	No. Used
1	92-4135	Set Bolt	2
2	92-4136	Backplate Assembly LH (Incl. Ref. #24)	1
*	92-4100	Backplate Assembly RH (Incl. Ref. #24)	1
3	92-4146	Plug	1
4	92-4137	Screw - Bleed	1
5	92-4114	Cap - Bleed Screw	1
6		Body	1
7		Lever - Operating LH/RH	1
8		Pin	1
9		Spring	1
10		Seal - 'L' Type	2
11		Piston	2
12		Cover - Dust	2
13	92-4143	Shoe & Lining Set (Incl. Ref. #7 & 8)	1
14	92-4147	Spring - Shoe, Upper LH	1
*	92-4148	Spring - Shoe, Upper RH	1
15	92-4149	Spring - Shoe, Lower	1
16		Pushrod - Female LH	1
*		Pushrod - Female RH	1
17		Bolt - Adjuster	1
18		Sleeve - Adjuster	1

Ref. No.	Part No.	Description	No. Used
19	92-4123	Assembly - Pawl LH (Incl. Ref. #21)	1
*	92-4124	Assembly - Pawl RH (Incl. Ref. #21)	1
20	92-4150	Spring - Adjuster, LH	1
*	92-4151	Spring - Adjuster, RH	1
21		Pin - Pawl	1
22	92-4131	Washer - Hold Down	2
23	92-4152	Spring - Hold Down	2
24		Guide - Pipe	1
25	92-4134	Plug - Inspection	1
26	92-4133	Pin - Hold Down	2
*	92-4144	Assembly - Adjuster LH (Incl. Ref. #16-18)	1
*	92-4145	Assembly - Adjuster RH (Incl. Ref. #16-18)	1
*	92-4140	Assy. - Wheel Cylinder LH (Incl. Ref. #4-6 & 9-12)	1
*	92-4141	Assy. - Wheel Cylinder RH (Incl. Ref. #4-6 & 9-12)	1
*	92-4142	Seal Kit (Incl. Ref. #10 & 12)	1
*	93-7125	Rear Brake Assembly - RH (Complete)	1
*	93-7126	Rear Brake Assembly - LH (Complete)	1

*Not Illustrated

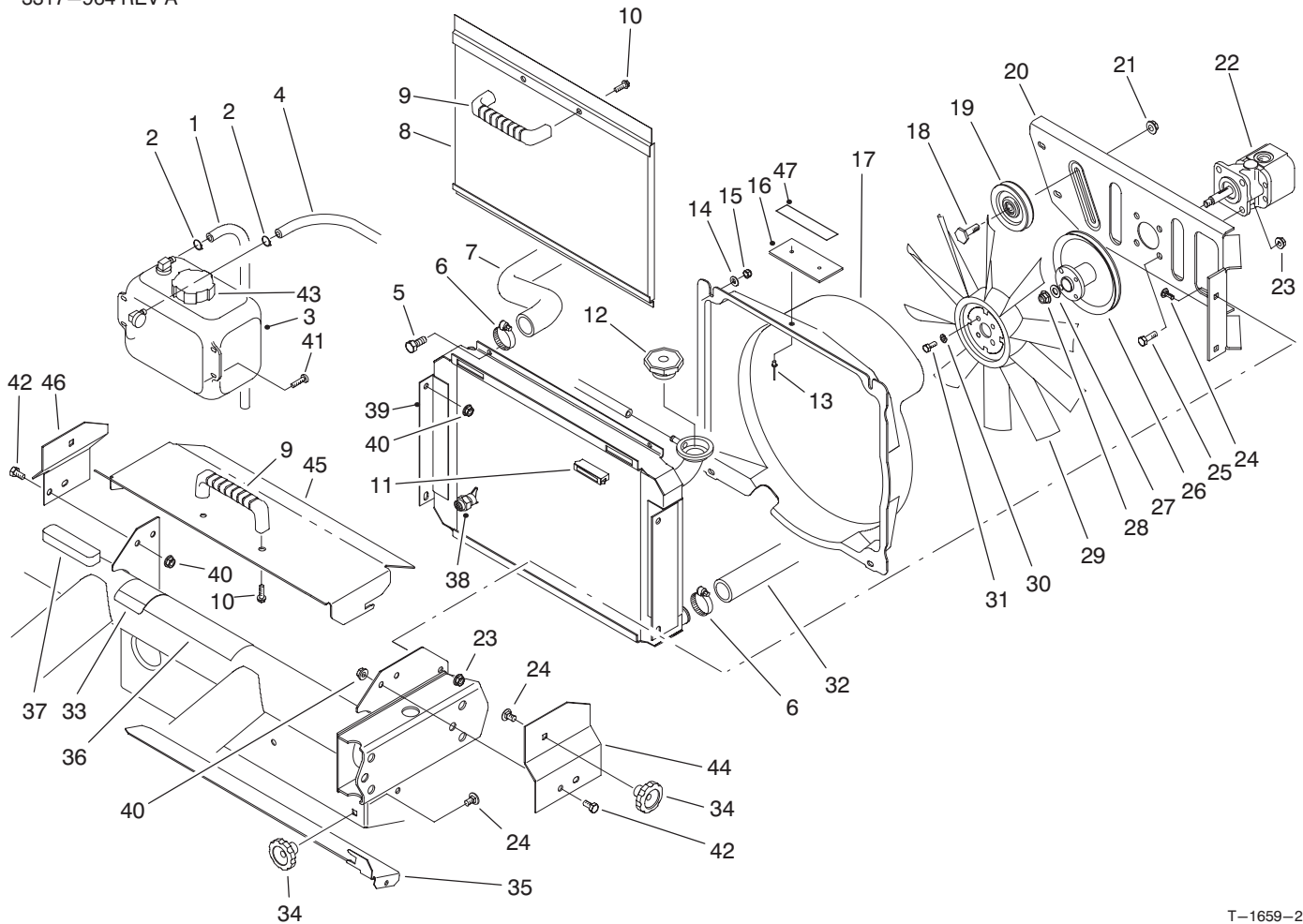

T-1659-2

RADIATOR & HYDRAULIC PUMP ASSEMBLY

Ref. No.	Part No.	Description	No. Used
1	71-3381	Tube - Overflow	2
2	92-2379	Clamp - Hose	2
3	87-3710	Overflow Reservoir Assembly (Incl. Ref. #43)	1
4	71-3383	Hose - Overflow	1
5	321-4	Screw - Cap Hex. Hd.	4
6	2412-34	Clamp - Hose	2
7	87-7330	Hose - Radiator Upper	1
8	93-7103	Screen - Radiator	1
9	65-5100	Handle	2
10	46-8091	Screw - Hex. Flange Hd.	4
11	58-4250	Magnet	2
12	66-3240	Cap - Radiator	1
13	3290-271	Rivet - Pop	2
14	3256-22	Washer - Flat	4
15	3296-42	Nut - Lock	4
16	76-8750	Plate - Warning	1
17	92-4198	Fan Shroud Assembly (Incl. Ref. #13 & 16)	1
18	32141-86	Screw - Leveler	1
19	63-8140	Pulley	1
20	93-7088	Support - Fan	1
21	3290-357	Nut - Flange Lock	1
22	87-5700	Hydraulic Pump Assembly	1
23	3296-29	Nut - Flange Lock	8

Ref. No.	Part No.	Description	No. Used
24	3230-23	Bolt - Carriage	7
25	322-5	Screw - Cap Hex. Hd.	4
26	93-7137	Pulley	1
27	3256-45	Washer - Flat	1
28	3296-5	Nut - Flange Lock	1
29	84-1880	Fan	1
30	3253-3	Washer - Lock	4
31	321-3	Screw - Cap Hex. Hd.	4
32	87-4150	Hose - Radiator Lower	1
33	93-7275	Decal - Starting Fluid (CE)	1
34	19-4050	Knob	3
35	87-9300	Door - Clean Out	1
36	93-9447	Decal - Caution (CE)	1
37	87-9810	Foam - Overflow Tank	1
38	92-4111	Petcock - Radiator	1
39	93-7051	Radiator Assembly (Incl. Ref. #38)	1
40	32128-20	Nut - Lock	6
41	3250-20	Screw - Round Hd.	4
42	322-2	Screw - Cap Hex. Hd.	6
43	87-7050	Cap - Reservoir	1
44	93-8938	Bracket - Cover Mount LH	1
45	93-8940	Cover - Radiator	1
46	93-8939	Bracket - Cover Mount RH	1
47	93-6681	Decal - Warning (CE)	1

*Not Illustrated

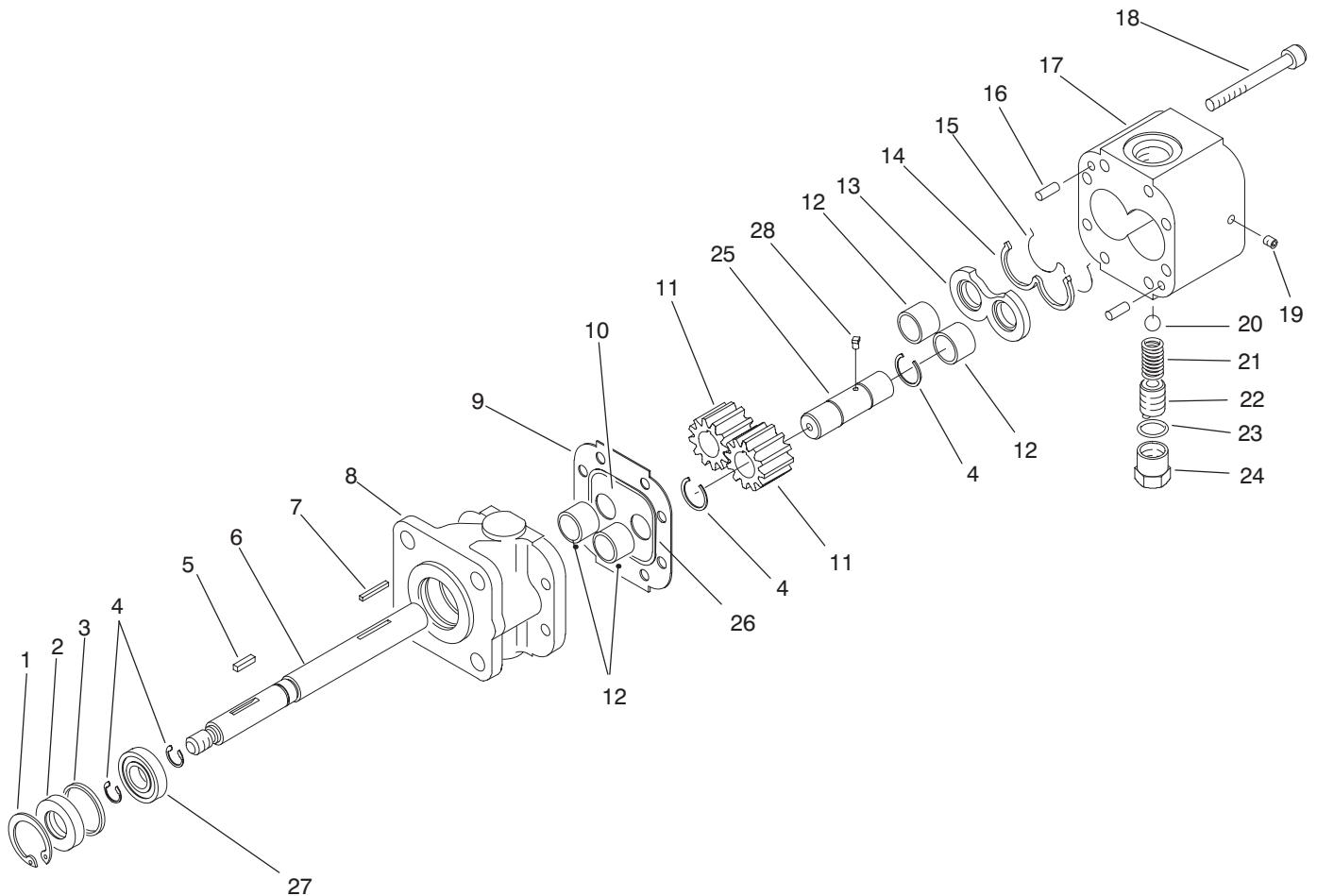

T-1601-1

HYDRAULIC PUMP ASSEMBLY NO. 87-5700

Ref. No.	Part No.	Description	No. Used
1	32151-41	Ring - Retaining	1
2	92-2195	Seal - Oil	1
3	92-2186	Spacer	1
4	92-2178	Ring - Crescent	4
5	92-2179	Key - Square	1
6	92-2189	Shaft - Drive	1
7	92-2177	Pin - Shear	1
†8		Stator	1
9	92-2182	Plate - Seal	1
10	92-2183	Plate - Wear	1
11	92-2175	Gear	2
12	92-2192	Bearing	4
13	92-2181	Plate - Pressure	1
14	92-2197	Seal - Back Up	1

Ref. No.	Part No.	Description	No. Used
15	92-2196	Seal - Pressure Plate	1
16	92-2176	Pin - Dowel	2
17	92-2187	Housing - Gear, End	1
18	92-2173	Screw - Cap Socket Head	8
19	92-2185	Plug	1
20	92-2193	Ball	1
21	92-2194	Spring	1
22	92-2174	Screw - Adjusting	1
23	92-2180	Gasket - Copper	1
24	92-2184	Cap - Relief Valve	1
25	92-2190	Shaft - Idler	1
26	92-2198	Seal	1
27	92-2191	Bearing	1
28	92-2199	Key - Ball	1

† Not serviced separately.

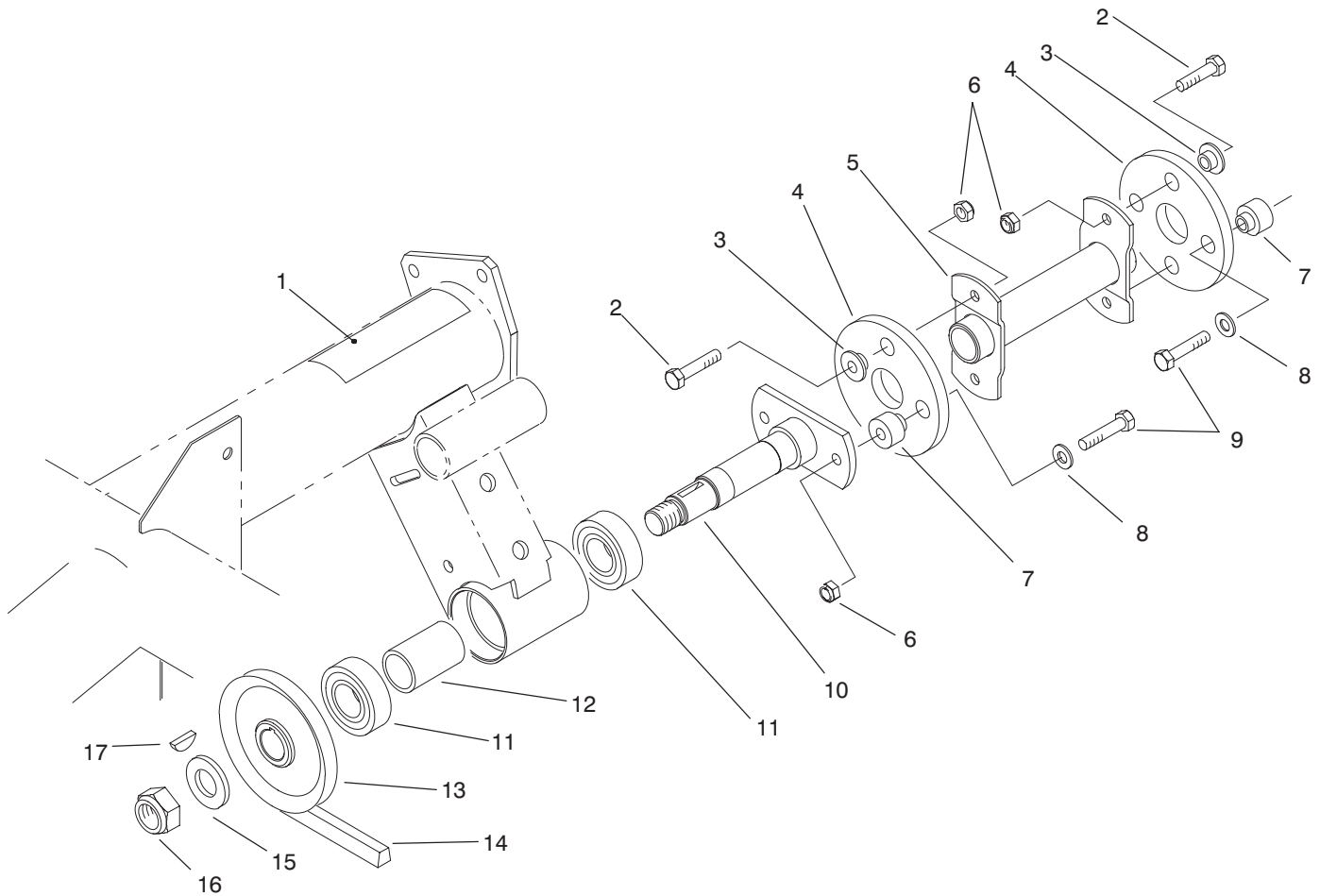

T-1660-1

HYDRAULIC PUMP DRIVE ASSEMBLY

Ref. No.	Part No.	Description	No. Used
1	93-7814	Decal - Caution (CE)	1
2	322-5	Screw - Cap Hex. Hd.	4
3	27-6600	Spacer - Thin	4
4	44-2230	Disc - Rubber	2
5	87-4120	Driveshaft	1
6	3296-29	Nut - Lock	6
7	27-6590	Spacer - Thick	4
8	3256-3	Washer - Flat	4
9	322-7	Screw - Cap Hex. Hd.	4

Ref. No.	Part No.	Description	No. Used
10	87-2720	Driveshaft	1
11	251-82	Bearing - Ball	2
12	87-2750	Spacer - Bearing	1
13	87-3370	Pulley	1
14	87-3210	Belt - V	1
15	3256-28	Washer - Flat	1
16	3296-15	Nut - Lock	1
17	3257-7	Key - Woodruff	1

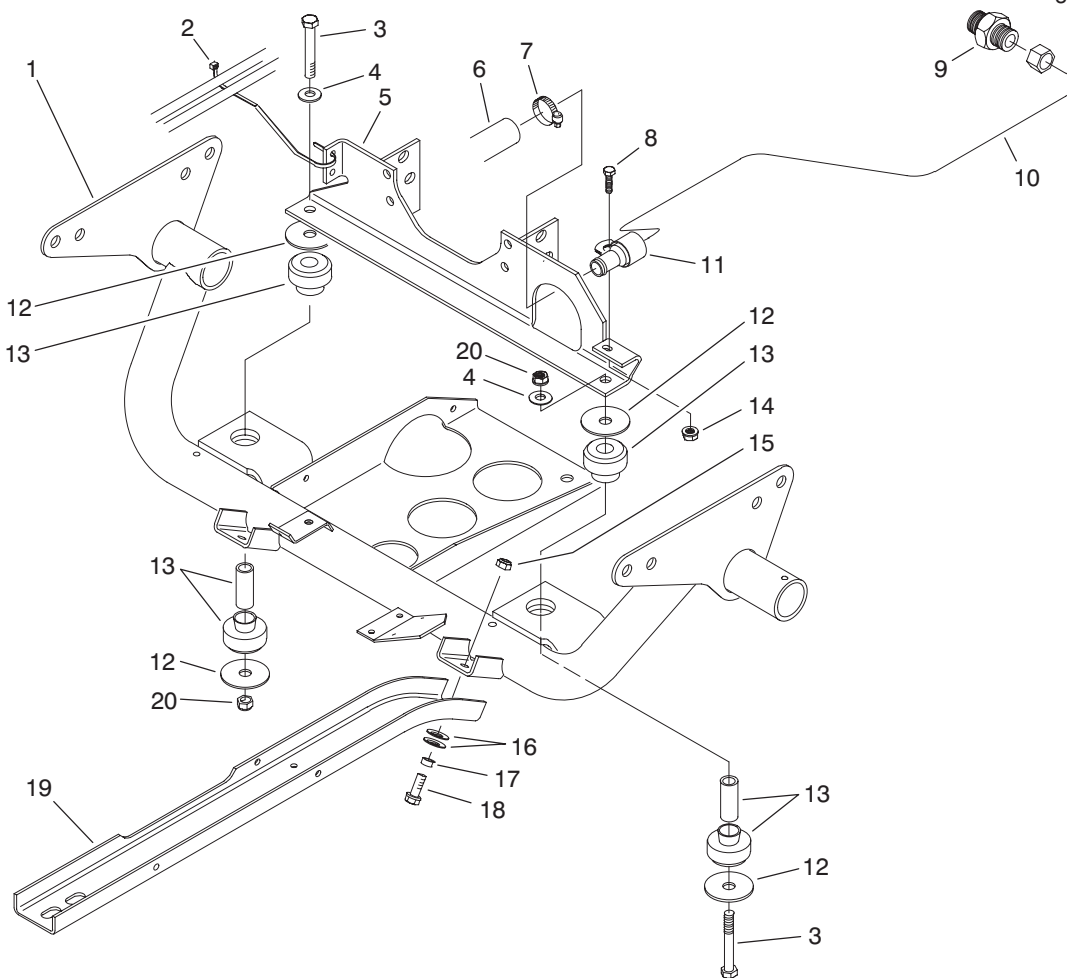

T-1661-1

ENGINE FRAME ASSEMBLY

Ref. No.	Part No.	Description	No. Used
1	93-7099	Frame - Engine	1
2	3290-378	Tie - Cable	1
3	324-12	Screw - Cap Hex. Hd.	2
4	3256-25	Washer - Flat	2
5	93-7100	Mount - Engine	1
6	87-7350	Hose - Suction	1
7	2412-34	Clamp - Hose	1
8	321-4	Screw - Cap Hex. Hd.	1
9	87-7290	Fitting - Hydraulic	1
10	87-6900	Tube - Hydraulic	1

Ref. No.	Part No.	Description	No. Used
11	2412-106	Clamp - R	1
12	87-5100	Washer - Flat	4
13	87-4970	Engine Mount Assembly	2
14	32128-33	Nut - Flange	1
15	3296-39	Nut - Lock	6
16	3290-413	Washer - Belleville	12
17	76-9100	Spacer	6
18	3234-11	Screw - Cap Hex. Hd.	6
19	87-4730	Guard - Belly	2
20	3296-48	Nut - Lock	2

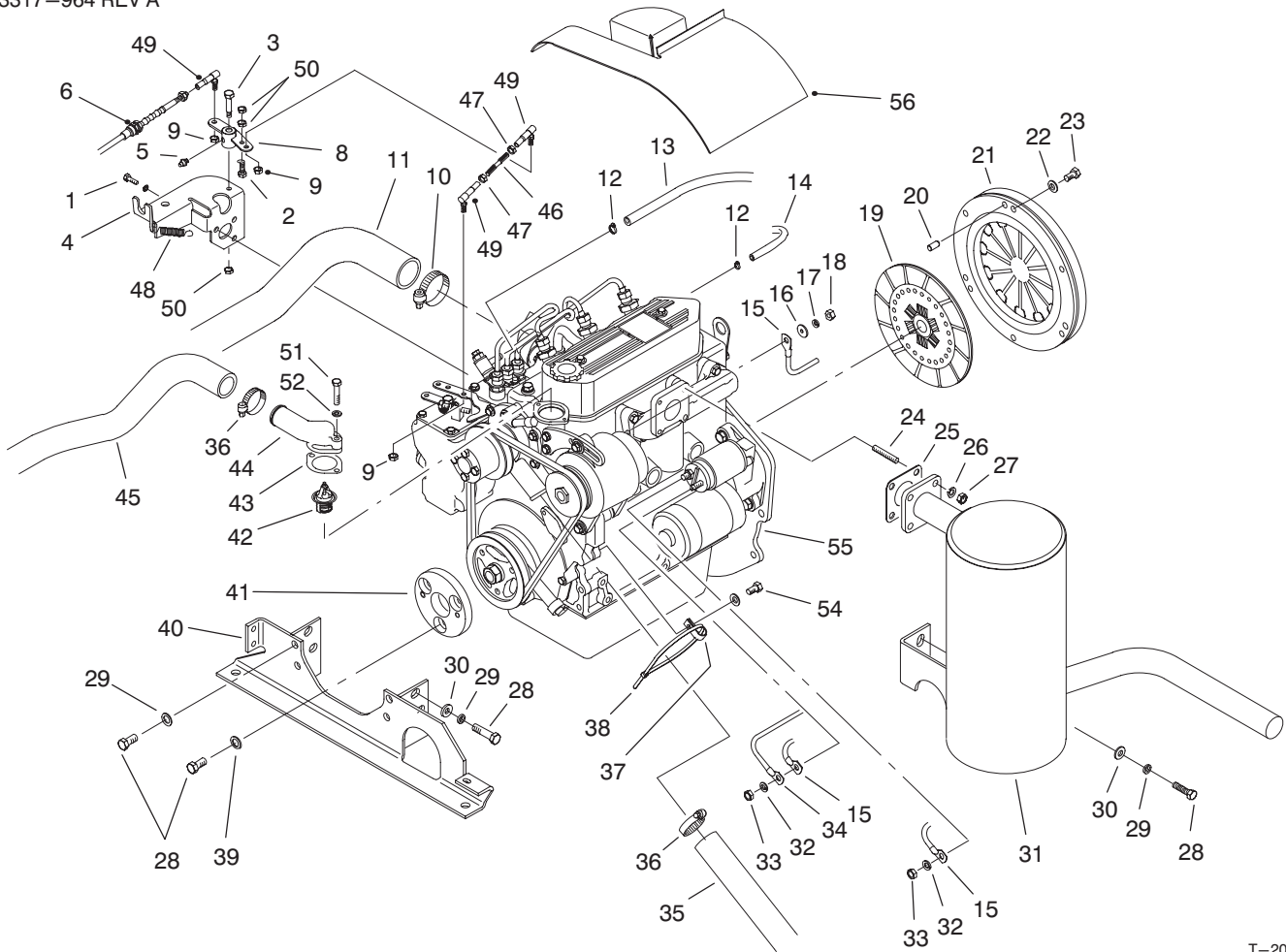

T-2013-1

ENGINE INSTALLATION ASSEMBLY

Ref. No.	Part No.	Description	No. Used
1	42-9440	Screw - Cap Hex. Hd.	3
2	321-5	Screw - Cap Hex. Hd.	1
3	36-2250	Bolt - Shoulder	1
4	93-8994	Bracket - Accelerator	1
5	302-5	Fitting - Grease	1
6	94-3836	Cable - Accelerator	1
8	93-8991	Bell Crank	1
9	3296-3	Nut - Lock	3
10	2412-92	Clamp - Hose	1
11	93-8989	Hose - Air Intake	1
12	2412-108	Clamp - Hose	2
13	27-5360	Hose - Fuel	1
14	75-4706	Hose	1
15	93-7130	Harness - Wire	1
16	5-3637	Washer - Flat	1
17	43-5920	Washer - Lock	1
18	48-7880	Nut - Lock	1
19	87-4700	Disc - Clutch	1
20	51-5610	Pin - Alignment	3
21	87-4690	Cover - Clutch	1
22	3253-4	Washer - Lock	6
23	48-7700	Screw - Cap Hex. Hd.	6
24	42-9570	Stud - Muffler	4
25	42-9110	Gasket - Muffler	1
26	42-9850	Washer - Lock	4
27	48-7930	Nut	4
28	63-7790	Screw - Cap Hex. Hd.	12

Ref. No.	Part No.	Description	No. Used
29	48-9590	Washer - Lock	10
30	3256-25	Washer	6
31	94-5213	Muffler	1
32	3254-2	Washer - Lock	2
33	42-9580	Nut - Lock	2
34	87-3070	Cable - Battery Pos.	1
35	87-4150	Hose - Radiator Lower	1
36	2412-34	Clamp	2
37	2412-149	Clamp - R	1
38	3290-379	Tie - Cable	1
39	36-4790	Washer - Thrust	3
40	93-7100	Mount - Engine	1
41	87-4110	Puck - Engine Adapter	1
42	93-8974	Thermostat	1
43	67-4430	Gasket - Thermostat	1
44	87-3410	Housing - Thermostat	1
45	87-7330	Hose - Radiator Upper	1
46	93-8995	Rod - Threaded	1
47	3220-1	Nut - Jam	2
48	86-4760	Spring	3
49	18-1720	Joint - Ball	3
50	3296-56	Nut - Lock	3
51	48-7660	Screw - Cap Hex. Hd.	2
52	48-8010	Washer - Lock	2
54	42-9440	Bolt & Washer	1
55	94-5229	Engine	1
56	92-5964	Cover - Engine (CE)	1

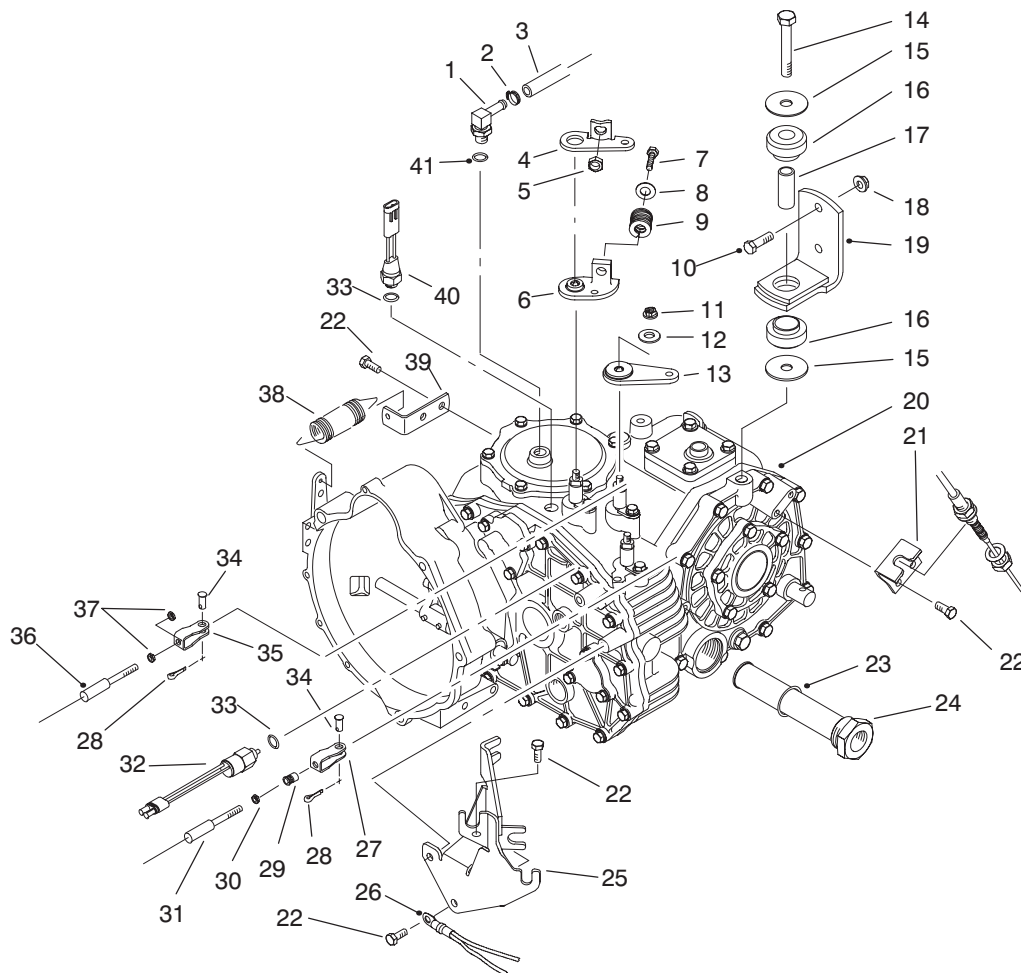

T-1707-1

TRANSAXLE INSTALLATION ASSEMBLY

Ref. No.	Part No.	Description	No. Used	Ref. No.	Part No.	Description	No. Used
1	354-135	Fitting - Hydraulic 90° (Incl. Ref. #41)	1	23	237-123	Seal - O-Ring	1
2	2412-36	Clamp - Hose	1	24	87-3990	Oil Strainer Assembly (Incl. Ref. #23)	1
3	87-5730	Hose - Hydraulic	1	25	87-4820	Bracket - Cable	1
4	87-8250	Plate - Shift Arm	1	26	87-3080	Cable - Battery Neg.	1
5	32128-21	Nut - Lock	1	27	87-7160	Cable Clevis Assembly (Incl. Ref. #29)	1
6	87-7970	Arm - Shift	1	28	3272-6	Pin - Cotter	3
7	323-10	Screw - Cap Hex. Hd.	1	29	32148-15	Nut - Clinch	1
8	3256-4	Washer - Flat	1	30	3219-14	Nut - Hex.	1
9	87-6910	Spring - Compression	1	31	87-4420	Hi-Lo Cable Assembly (Incl. Ref. #30)	1
10	323-7	Screw - Cap Hex. Hd.	4	32	87-6710	Switch - Supervisor	1
11	48-9520	Nut - Lock	3	33	237-30	Seal - O-Ring	2
12	80-6990	Washer - Flat	3	34	283-62	Pin - Clevis	3
13	87-7960	Lever - Shift Arm	2	35	87-2310	Clevis - Cable	2
14	3215-1	Screw - Cap Hex. Hd.	2	36	87-4260	Shift Cable Assembly (Incl. Ref. #37)	2
15	87-5100	Washer	4	37	3220-1	Nut - Jam	4
16	87-4970	Transaxle Mount Assembly (Incl. Ref. #17)	2	38	68-9950	Spring - Extension	1
17		Spacer - Mount	2	39	87-7170	Bracket - Clutch Spring	1
18	3296-39	Nut - Flange Lock	4	40	72-4310	Switch - Ball N.C.	1
19	87-5800	Bracket - Mount	2	41	237-42	Seal - O-Ring	1
20	87-9490	Transaxle Assembly	1				
21	87-4470	Bracket	1				
22	66-3160	Screw - Cap Hex. Hd.	7				

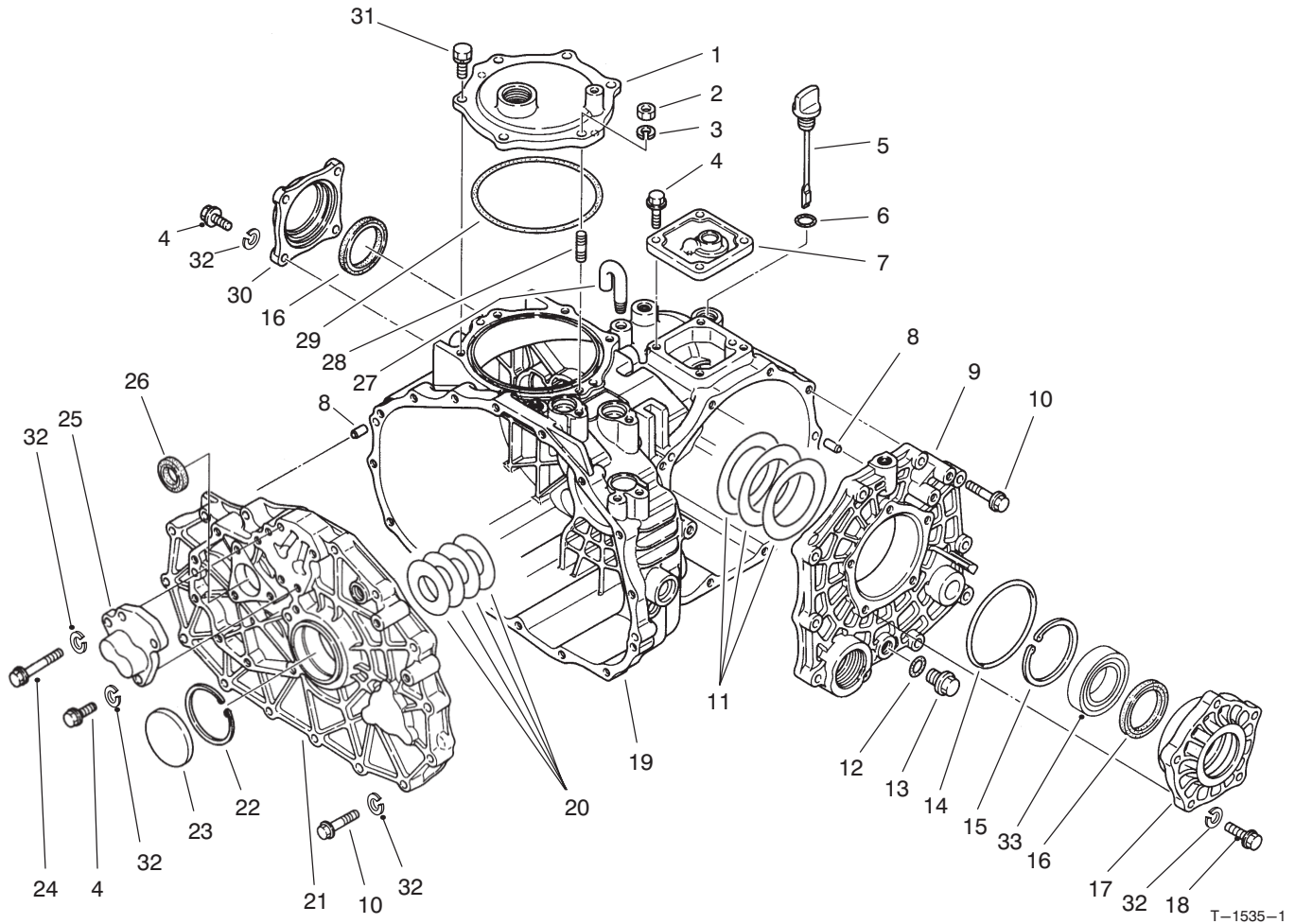

TRANSAXLE CASE ASSEMBLY

Ref. No.	Part No.	Description	No. Used
1	92-0656	Cover - P.T.O.	1
2	48-7930	Nut - Hex.	1
3	92-0762	Washer - Lock	1
4	60-6750	Screw - Cap Hex. Hd.	11
5	92-0662	Cap - Oil	1
6	92-0788	O-Ring	1
7	92-0652	Cover - Upper	1
8	92-0765	Pin - Alignment	4
9	92-0653	Cover - Side	1
10	42-9530	Screw - Cap Hex. Hd.	25
11	92-0809	Shim Set	1
12	92-0787	O-Ring	1
13	92-0773	Drain Plug Assembly (Incl. Ref. #12)	1
14	92-0789	O-Ring	1
15	92-0760	Ring - Retaining	1
16	92-0793	Seal - Oil	2

Ref. No.	Part No.	Description	No. Used
17	92-0654	Carrier - Differential	1
18	48-7730	Screw - Cap Hex. Hd.	5
19	92-0651	Case - Transaxle	1
20	92-0808	Shim Set	1
21	92-0657	Plate - Center	1
22	92-0759	Ring - Retaining	1
23	92-0807	Cap - Sealing	1
24	48-7560	Screw - Cap Hex. Hd.	1
25	92-0706	Cap - Fork Shaft	1
26	92-0791	Seal - Oil	1
27	92-0743	Breather - Air	1
28	92-0804	Stud	1
29	92-0790	O-Ring	1
30	92-0655	Cover - Seal	1
31	92-0796	Screw - Cap Hex. Hd.	5
32	42-9850	Washer - Lock	42
33	92-0775	Bearing - Ball	2

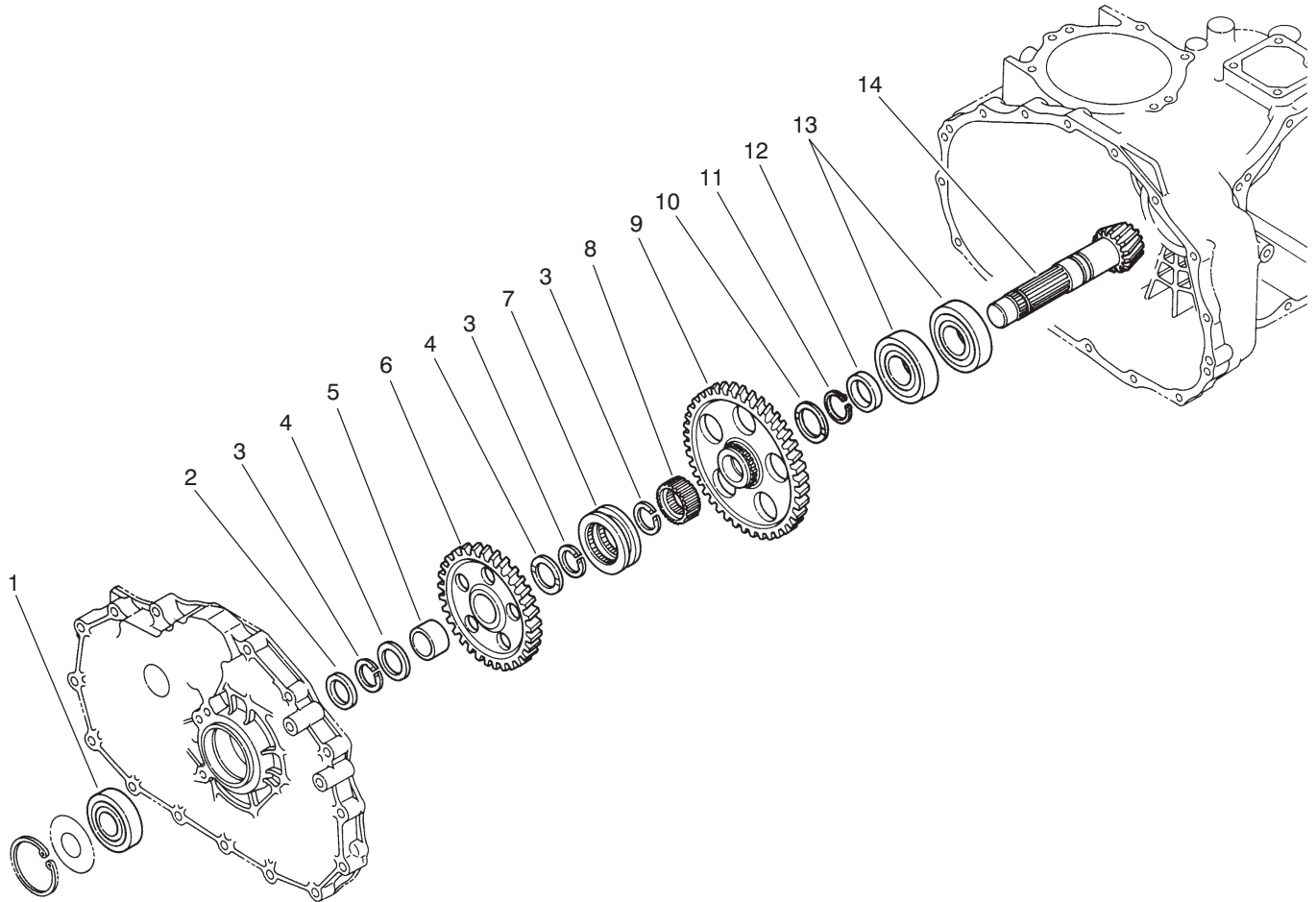

T-1536-1

COUNTERSHAFT ASSEMBLY

Ref. No.	Part No.	Description	No. Used
1	92-0712	Bearing - Ball	1
2	92-0716	Collar	1
3	92-0764	Ring - Retaining	3
4	92-0711	Washer - Thrust	2
5	92-0783	Sleeve - Inner	1
6	92-0715	Gear - 49T	1
7	92-0718	Shifter - Hi-Lo	1
8	92-0719	Collar - Spline	1

Ref. No.	Part No.	Description	No. Used
9	92-0717	Gear - 71T	1
10	92-0741	Washer - Thrust	1
11	92-0755	Ring - Retaining	1
12	92-0713	Collar	1
13	92-0714	Bearing - Ball	2
14	92-0710	Counter Shaft Assembly (Incl. Ring Gear)	1

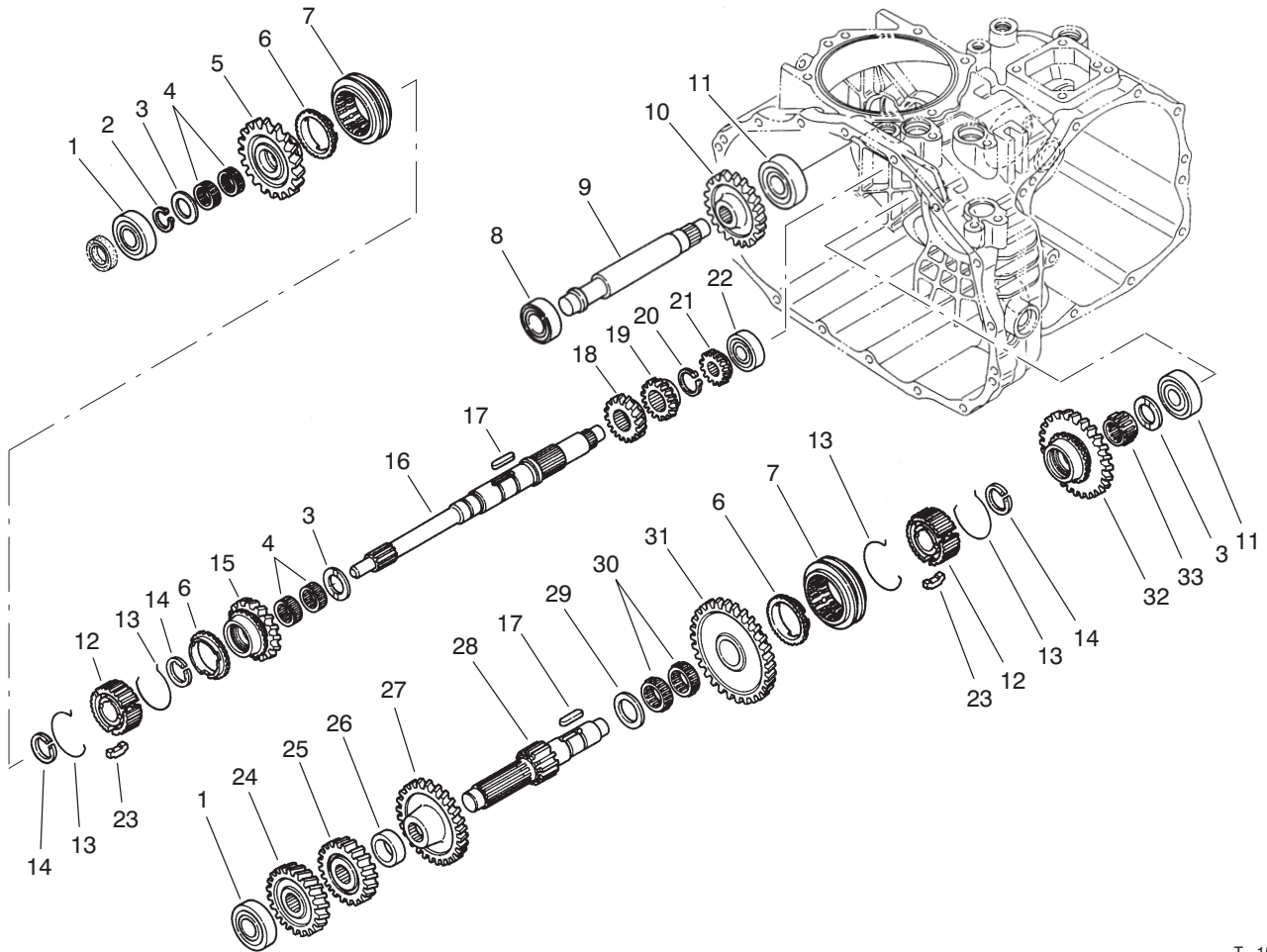

T-1533-1

TRANSAXLE GEAR SHAFTS ASSEMBLY

Ref. No.	Part No.	Description	No. Used
1	251-8	Bearing - Ball	2
2	92-0753	Ring - Retaining	1
3	92-0740	Washer - Thrust	3
4	92-0781	Bearing - Needle	4
5	92-5181	Gear - 22T	1
6	92-0667	Ring - Synchro	3
7	92-0668	Shifter - Synchro	2
8	251-346	Bearing - Ball	1
9	92-0824	Shaft - Reverse Idler	1
10	92-0684	Gear - 33T	1
11	92-0778	Bearing - Ball	2
12	92-0664	Hub - Synchro	2
13	92-0666	Spring - Synchro	4
14	92-0763	Ring - Retaining	3
15	92-0821	Gear - 24T	1
16	92-0663	Shaft - Main	1
17	92-0772	Key	2

Ref. No.	Part No.	Description	No. Used
18	92-0687	Gear - 16T	1
19	92-0672	Gear - 18T	1
20	92-0754	Ring - Retaining	1
21	92-0673	Gear - 14T	1
22	92-0650	Bearing - Ball	1
23	92-0665	Key - Synchro	6
24	92-5182	Gear - 31T	1
25	92-0679	Gear - 23T	1
26	92-0680	Collar	1
27	92-0823	Gear - 43T	1
28	92-0674	Shaft - Reduction	1
29	92-0682	Washer - Thrust	1
30	92-0681	Bearing - Needle	2
31	92-0677	Gear - 49T	1
32	92-0819	Gear - 40T	1
33	92-0782	Bearing - Needle	1

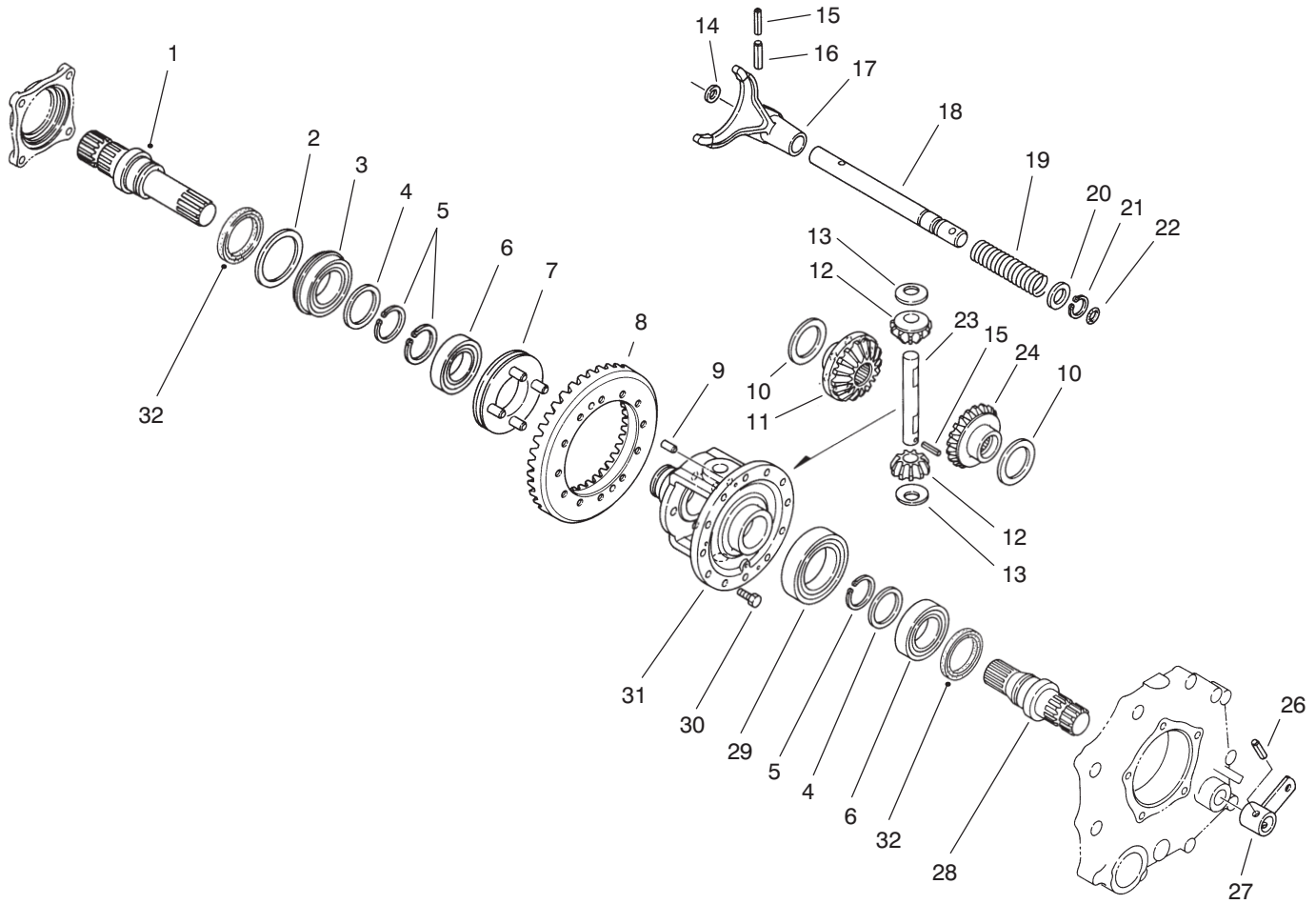

T-1527-1

DIFFERENTIAL GEAR ASSEMBLY

Ref. No.	Part No.	Description	No. Used
1	92-0726	Shaft - Axle R.H.	1
2	92-0728	Washer	1
3	92-0780	Bearing - Ball	1
4	92-0727	Washer	2
5	92-0756	Ring - Retaining	3
6	92-0775	Bearing - Ball	2
7	92-0730	Slider - Differential Lock	1
8	92-0710	Ring Gear Assembly (Incl. Counter Shaft)	1
9	92-0765	Pin - Alignment	2
10	92-0747	Washer - Thrust	2
11	92-0746	Gear - Side R.H.	1
12	92-0748	Gear - Pinion	2
13	92-0750	Washer	2
14	92-0744	Washer	1
15	92-0768	Pin - Spring	2

Ref. No.	Part No.	Description	No. Used
16	92-0771	Pin - Spring	1
17	92-0721	Fork - Differential Lock	1
18	92-0722	Shaft - Lock Fork	1
19	92-0723	Spring - Compression	1
20	92-0733	Washer	1
21	92-0753	Ring - Retaining	1
22	92-0787	O-Ring	1
23	92-0749	Shaft - Pinion	1
24	92-0745	Gear - Side L.H.	1
26	92-0770	Pin - Spring	1
27	92-0724	Arm - Differential Lock	1
28	92-0725	Shaft - Axle L.H.	1
29	92-0776	Bearing - Ball	1
30	92-0803	Screw - Hex. Flange Hd.	12
31	92-0720	Case - Differential	1
32	92-0793	Seal - Oil	2

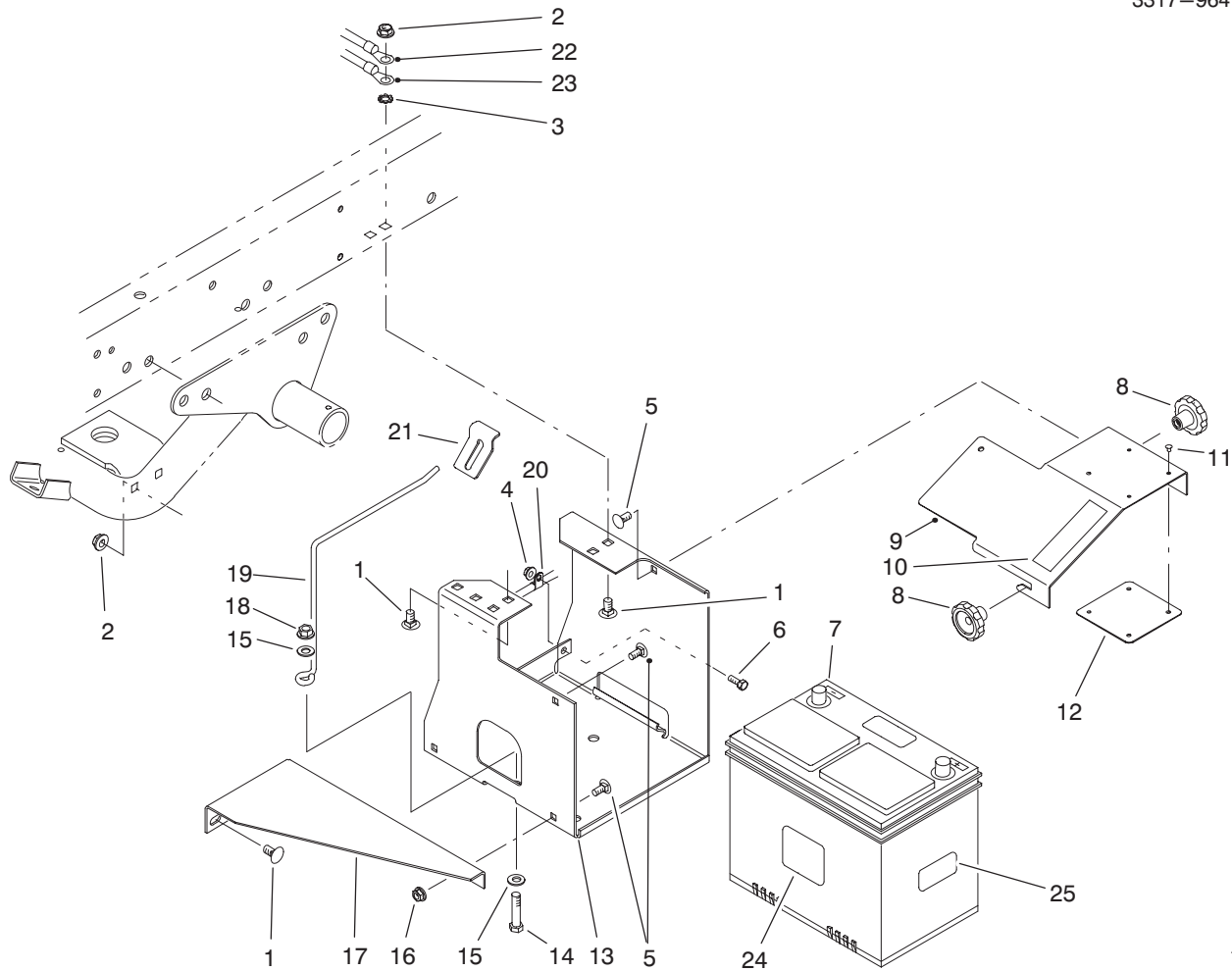

T-2014-1

BATTERY MOUNT ASSEMBLY

Ref. No.	Part No.	Description	No. Used	Ref. No.	Part No.	Description	No. Used
1	3231-21	Bolt - Carriage	6	14	323-9	Screw - Cap Hex. Hd.	1
2	3290-357	Nut - Flange Lock	6	15	3256-24	Washer - Flat	2
3	3255-9	Washer - Lock ETLW	1	16	32128-20	Nut - Flange Lock	2
4	32128-33	Nut - Flange Lock	1	17	87-5110	Support - Lower	1
5	3230-23	Bolt - Carriage	4	18	3296-39	Nut - Flange Lock	1
6	321-4	Screw - Cap Hex. Hd.	1	19	87-7600	Rod - Battery Support	1
7	63-9230	Battery	1	20	2412-89	Clamp - R	1
8	19-4050	Knob	2	21	87-7610	Tab - Battery Support	1
9	87-5130	Cover - Battery Base	1	22	93-7130	Harness - Wire Rear	1
10	93-6687	Decal - No Step (CE)	1	23	87-3080	Cable - Battery Neg.	1
11	3296-27	Rivet - Plastic	4	24	93-6668	Decal - Charging (CE)	1
12	87-7620	Shield - Plastic	1	25	93-7276	Decal - Danger (CE)	1
13	87-5120	Bracket - Battery Base	1				

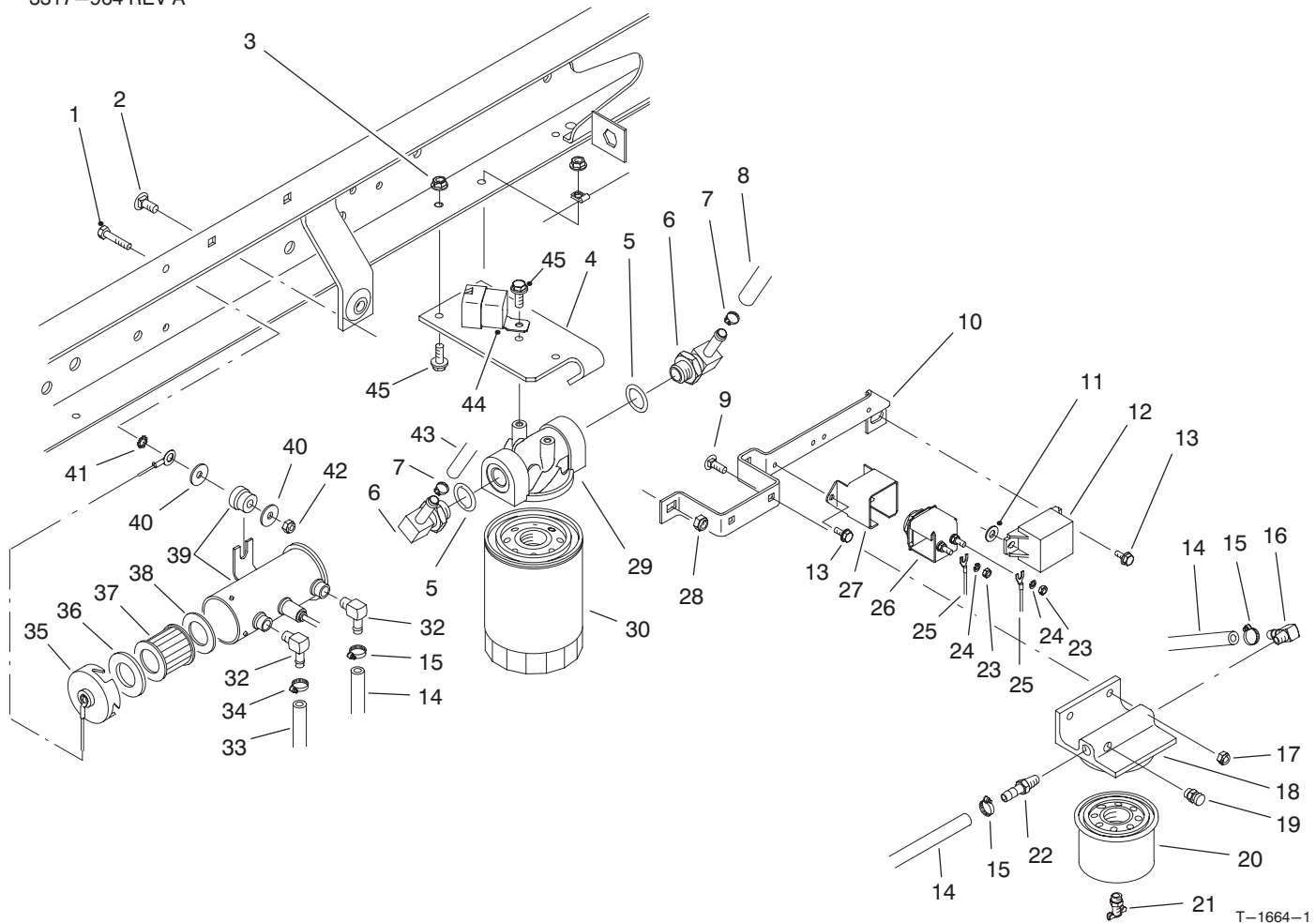

T-1664-1

FUEL FILTER, FUEL PUMP & RELAY MOUNTING

Ref. No.	Part No.	Description	No. Used
1	48-7650	Screw - Cap Hex. Hd.	2
2	3230-23	Bolt - Carriage	2
3	32128-33	Nut - Flange Lock	1
4	87-7040	Bracket - Oil Filter	1
5	237-79	Seal - O-Ring	2
6	354-134	Fitting - Hydraulic 90° (Incl. Ref. #5)	2
7	2412-36	Clamp - Hose	2
8	87-5730	Hose - Hydraulic	1
9	3229-25	Nut - Lock	2
10	87-7380	Bracket - Relay/Indicator	1
11	3256-22	Washer - Flat	1
12	66-8800	Relay	1
13	12-5450	Screw - Hex. Hd.	4
14	27-5360	Hose - Fuel	2
15	2412-108	Clamp - Hose	3
16	353-707	Fitting - 90° Barb	1
17	3296-42	Nut - Lock	2
18	63-8280	Head - Filter	1
19	63-8290	Vent - Air	1
20	63-8300	Element - Filter	1
21	63-8310	Drain - Filter	1
22	353-783	Fitting - Straight	1
23	43-5970	Nut	2

Ref. No.	Part No.	Description	No. Used
24	48-8000	Washer - Lock	2
25	93-7130	Harness - Wire	1
26	66-8700	Glow Plug Indicator Assy. (Incl. Ref. #34-35)	1
27	70-8560	Retainer - Indicator	1
28	3296-29	Nut - Lock	2
29	87-8780	Head - Oil Filter	1
30	54-0110	Element - Oil Filter	1
32	46-3710	Fitting - 90°	2
33	63-9640	Hose - Fuel Tank to Pump	1
34	92-2379	Clamp - Hose	1
35	43-2580	Magnet	1
36	43-2560	Gasket	1
37	43-2550	Filter	1
38	43-2570	Gasket	1
39	53-8150	Fuel Pump Assembly (Incl. Ref. #24-27)	1
40	3256-67	Washer - Flat	3
41	3255-7	Washer - ETLW	1
42	49-7810	Nut - Lock	2
43	87-4920	Hose - Hydraulic	1
44	70-1480	Relay - S.P.D.T.	1
45	3234-4	Screw - Hex. Flange Hd.	4

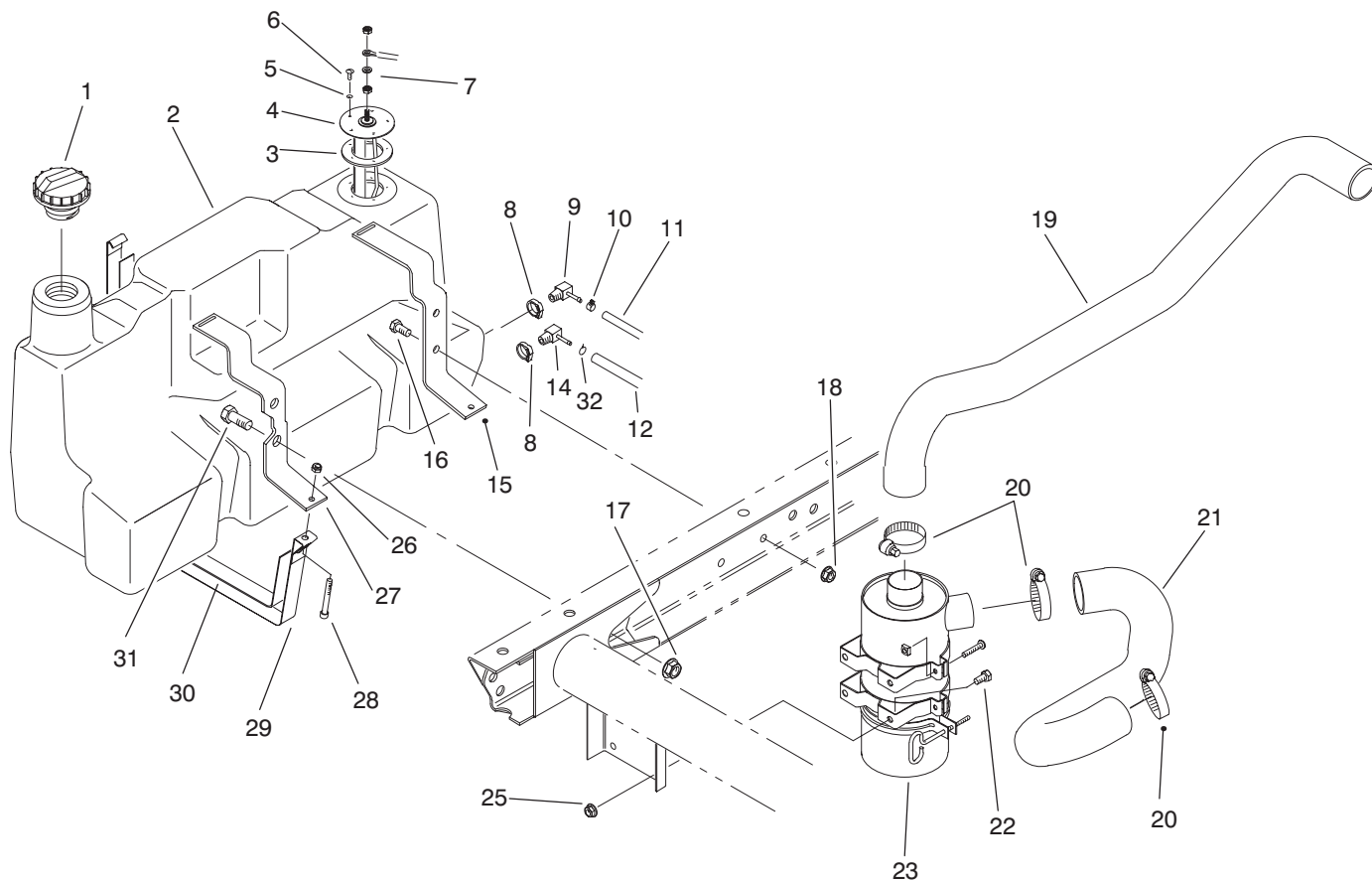

T-1665-2

FUEL TANK & AIR CLEANER ASSEMBLY

Ref. No.	Part No.	Description	No. Used	Ref. No.	Part No.	Description	No. Used
1	93-3102	Cap - Fuel	1	17	32128-23	Nut - Flange	2
2	94-3801	Fuel Tank Assembly (Incl. Ref. #8, 9 & 14)	1	18	3290-357	Nut - Flange	2
3	62-7650	Gasket - Sending Unit	1	19	93-8989	Hose - Air Cleaner	1
4	63-7640	Unit - Sending	1	20	2412-92	Clamp - Hose	3
5	3253-15	Washer - Lock	5	21	87-9310	Hose - Air Cleaner	1
6	32122-24	Screw - Round Hd.	5	22	322-2	Screw - Cap Hex. Hd.	4
7	5-3637	Washer - Flat	1	23	87-9410	Air Cleaner Assembly	1
8	2412-36	Clamp	1	25	32128-20	Nut - Flange Lock	4
9	76-4430	Fitting - Fuel 90°	1	26	3296-42	Nut - Lock	2
10	2412-108	Clamp - Hose	1	27	87-3150	Support - Front	1
11	75-4706	Hose - Fuel	1	28	3274-54	Screw - Hex. Socket Hd.	2
12	63-9640	Hose - Fuel	1	29	87-3160	Strap - Tank Support	2
14	353-781	Fitting - Fuel 90°	1	30	87-3170	Pad - Tank Support Strap	2
15	87-3140	Support - Rear	1	31	3234-38	Screw - Cap Hex. Hd.	2
16	323-4	Screw - Cap Hex. Hd.	2	32	92-2379	Clamp - Hose	1

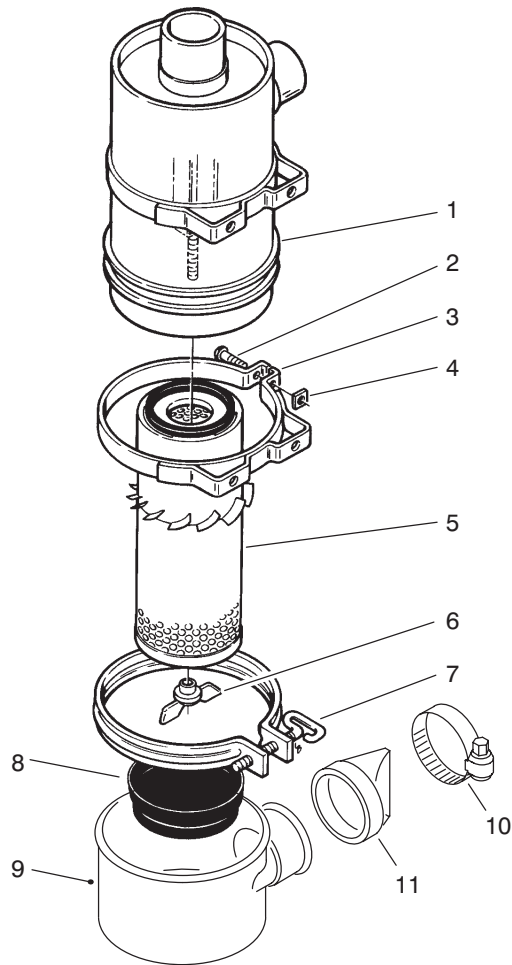

T-1349-1

AIR CLEANER ASSEMBLY

Ref. No.	Part No.	Description	No. Used	Ref. No.	Part No.	Description	No. Used
1		Body	1	7	33-1340	Clamp Assembly	1
2	3258-19	Screw - Round Head	2	8	33-1310	Baffle	1
3	33-1350	Band Assembly (Incl. Ref. #2 & 4)	2	9	87-9390	Cup	1
4	32107-11	Nut - Square	2	10	2412-130	Clamp - Hose	1
5	33-1300	Assembly - Element	1	11	87-9400	Valve	1
6	33-1330	Assembly - Nut	1	*	87-9410	Air Cleaner (Complete) (Incl. Ref. #1 & 5-11)	1

*Not Illustrated

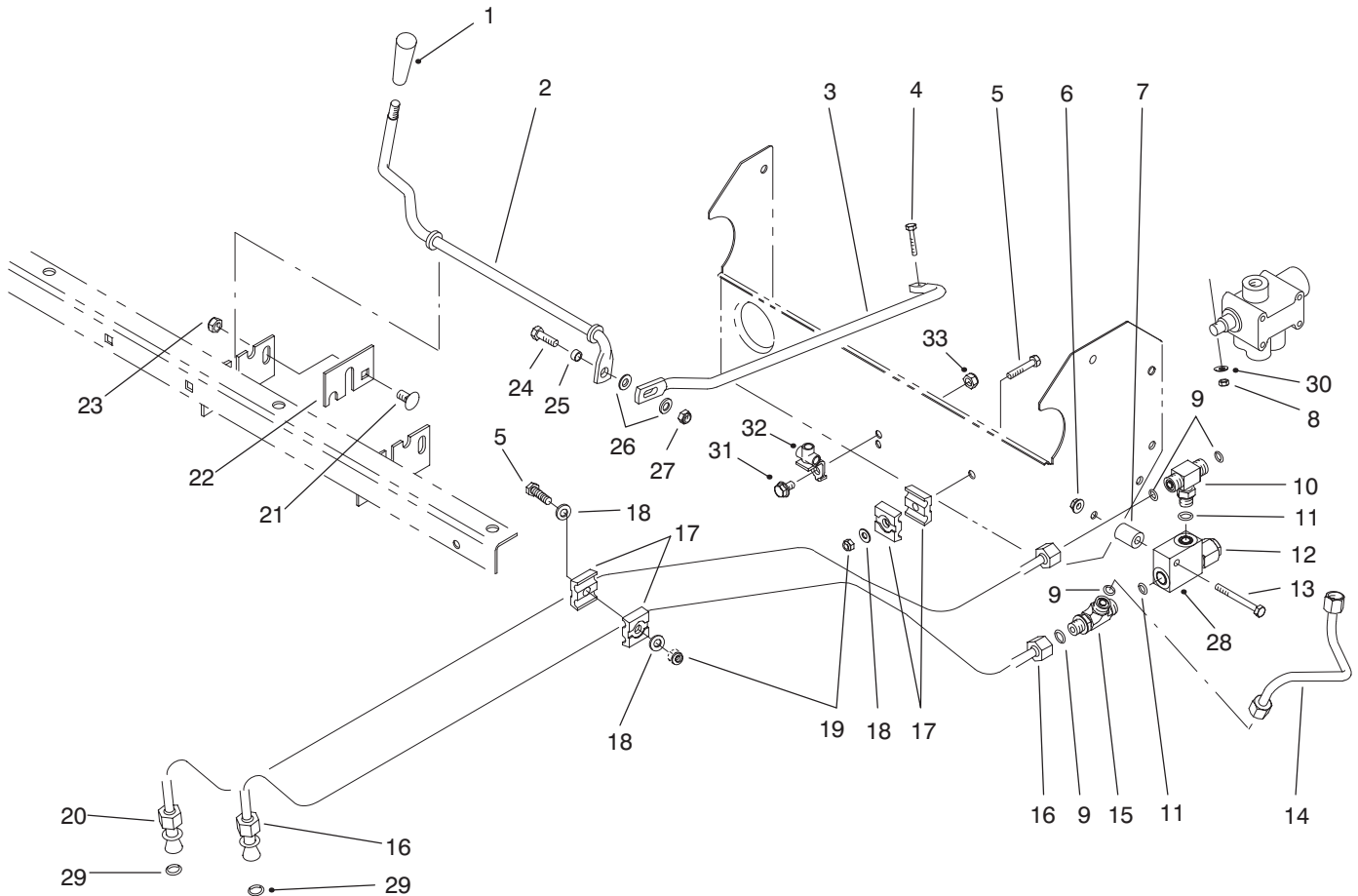

T-1610-1

LIFT VALVE LINKAGE ASSEMBLY

Ref. No.	Part No.	Description	No. Used
1	233-39	Knob	1
2	87-4500	Rod - Pivot	1
3	87-4510	Rod - Connecting	1
4	87-5150	Screw - Cap Hex. Hd.	1
5	321-9	Screw - Cap Hex. Hd.	2
6	32128-33	Nut - Flange Lock	1
7	75-9610	Spacer	1
8	87-5140	Nut - Lock	1
9	237-22	Seal - O-Ring	4
10	340-94	Fitting - Hydraulic Tee (Incl. Ref. #9 & 11)	1
11	237-42	Seal - O-Ring	2
12	92-2160	Cartridge - Relief Valve	1
13	321-15	Screw - Cap Hex. Hd.	1
14	87-4560	Tube - Hydraulic	1
15	340-86	Fitting - Hydraulic Tee (Incl. Ref. #9 & 11)	1
16	87-9350	Hydraulic Tube Assembly (Incl. Ref. #29)	1
17	56-7973	Clamp - Hydraulic Tube	4

Ref. No.	Part No.	Description	No. Used
18	3256-22	Washer - Flat	3
19	3296-42	Nut - Lock	2
20	87-4540	Hydraulic Tube Assembly (Incl. Ref. #29)	1
21	3231-21	Bolt - Carriage	1
22	87-4490	Bracket - Hold-Down	1
23	3296-39	Nut - Lock	1
24	322-5	Screw - Cap Hex. Hd.	1
25	87-5080	Spacer - Connecting	1
26	3256-23	Washer - Flat	2
27	3296-29	Nut - Lock	1
28	92-2161	Body - Relief Valve	1
29	39-7310	Seal - O-Ring	2
30	3256-14	Washer - Flat	1
31	322-2	Screw - Cap Hex. Hd.	1
32	87-3560	Tee - Brake Tube	1
33	32128-20	Nut - Flange Lock	1
*	87-3680	Assembly - Relief Valve (Incl. Ref. #12 & 28)	1

*Not Illustrated

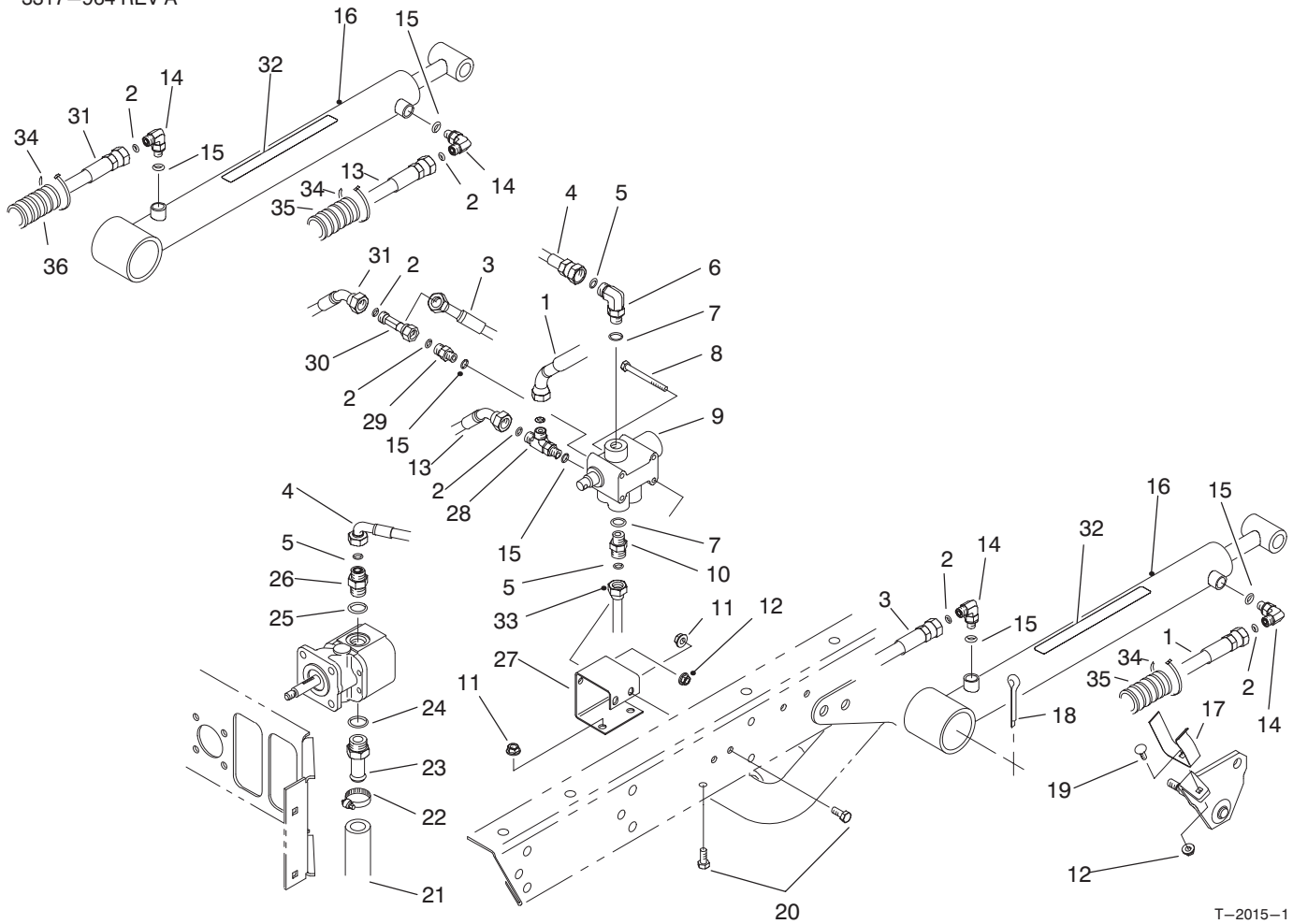

T-2015-1

LIFT VALVE & CYLINDER ASSEMBLY

Ref. No.	Part No.	Description	No. Used
1	92-2697	Hose - Hydraulic LH	1
2	237-21	Seal - O-Ring	6
3	87-4880	Hose - Hydraulic LH	1
4	87-4870	Hose - Hydraulic	1
5	237-22	Seal - O-Ring	3
6	340-77	Fitting - Hydraulic 90° (Incl. Ref. #5 & 7)	1
7	237-42	Seal - O-Ring	2
8	321-14	Screw - Cap Hex. Hd.	2
9	43-1950	Valve	1
10	340-2	Fitting - Straight	1
11	32128-20	Nut - Flange Head	4
12	32128-33	Nut - Flange Head	4
13	87-4910	Hose - Hydraulic RH	1
14	340-132	Fitting - Hydraulic 90° (Incl. Ref. #2 & 15)	4
15	237-78	Seal - O-Ring	4
16	94-5203	Hydraulic Cylinder Assy. (Incl. Ref. #32)	2
17	87-3720	Retainer - Cylinder	2
18	3272-37	Pln - Cotter	2
19	3229-25	Screw - Carriage	2

Ref. No.	Part No.	Description	No. Used
20	322-3	Screw - Cap Hex. Hd.	4
21	87-3670	Hose - Hydraulic	1
22	2412-34	Clamp	1
23	354-136	Fitting - Hydraulic Straight (Incl. Ref. #24)	1
24	237-80	Seal - O-Ring	1
25	237-79	Seal - O-Ring	1
26	340-3	Fitting - Hydraulic Straight (Incl. Ref. #5 & 25)	1
27	87-4520	Bracket - Dump Valve	1
28	340-140	Fitting - Hydraulic Tee (Incl. Ref. #2 & 15)	1
29	340-92	Fitting - Hydraulic Straight (Incl. Ref. #2 & 15)	1
30	340-151	Fitting - Hydraulic Tee (Incl. Ref. #2)	1
31	87-4900	Hose - Hydraulic RH	1
32	93-9852	Decal - Warning (CE)	2
33	87-4560	Tube - Hydraulic	1
34	3290-378	Tie - Cable (CE)	6
35	24-7923	Conduit - Hose (CE)	2
36	24-7922	Conduit - Hose (CE)	1

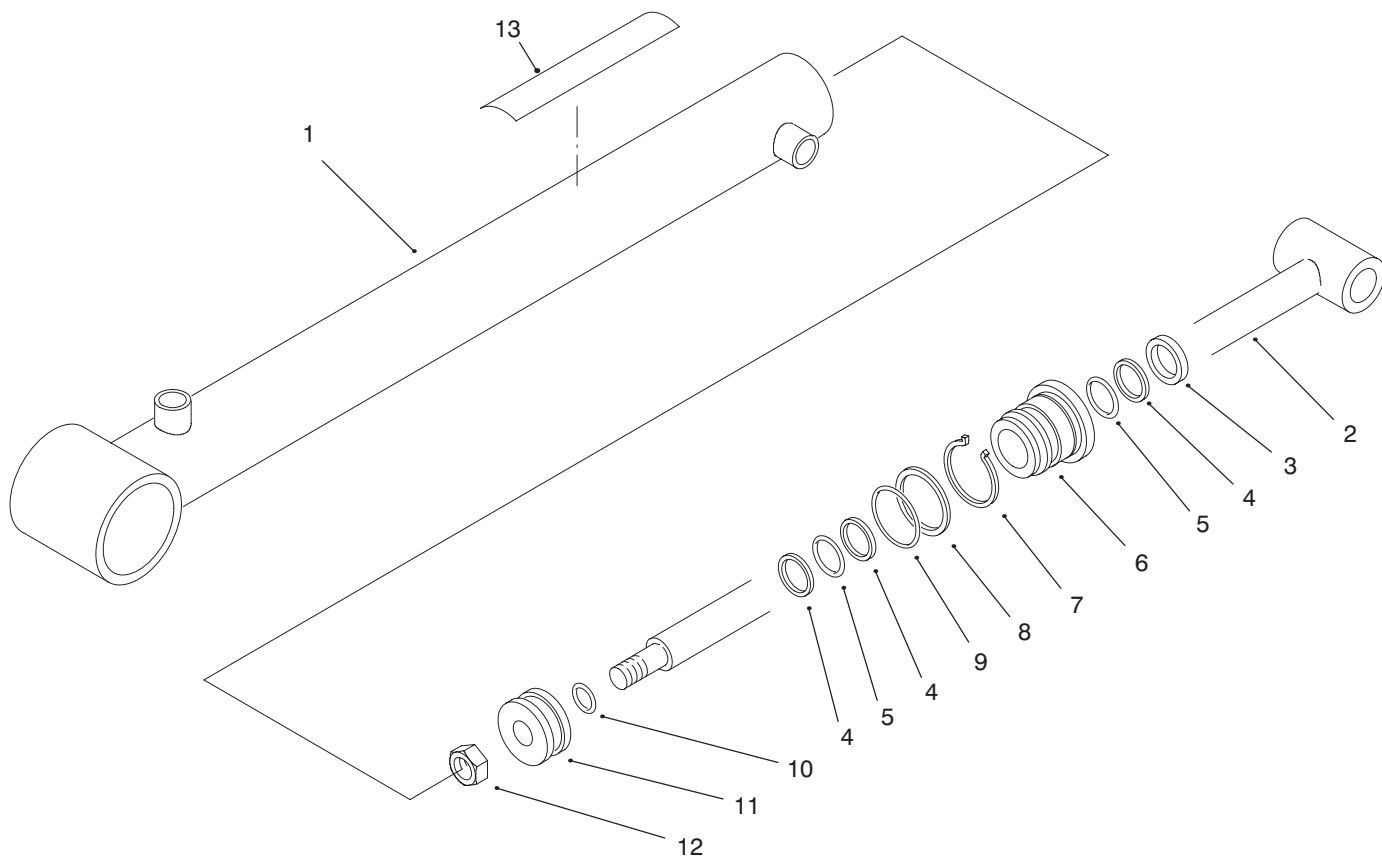

T-2342-1

LIFT CYLINDER NO. 94-5203

Ref. No.	Part No.	Description	No. Used
1	94-5206	Barrel Assembly	1
2	94-5207	Shaft	1
3		Seal - Dust	1
4		Backup	3
5		Seal - O-Ring	2
6	92-2162	Head	1
7	84-1680	Ring - Retaining	1
8		Backup	1
9		Seal - O-Ring	1
10		Seal - O-Ring	1

Ref. No.	Part No.	Description	No. Used
11	43-5150	Piston	1
12	32152-10	Nut	1
13		Decal - Warning (Note: Part No. 94-5203 shipped with US decal, replace with Warning Decal No. 93-9852 for use in Europe)	1
*	92-2165	Kit - Repair (Incl. Ref. #3-5 & 8-10)	1

*Not Illustrated

‡For different language versions of this part, see International Decal Cross Reference.

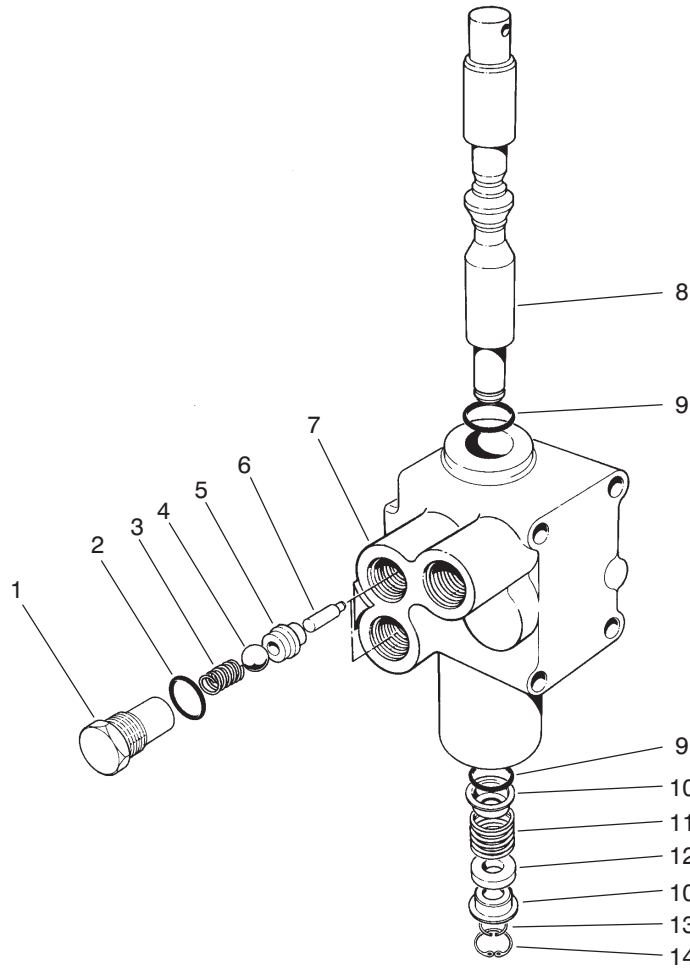

T-0280-1

CONTROL VALVE ASSEMBLY NO. 43-1950

Ref. No.	Part No.	Description	No. Used
1	22-8330	Plug	2
2	237-42	O-Ring	2
3	22-8340	Spring	2
4	22-8350	Ball	2
5	22-8370	Seat-Check Valve	2
6	22-8360	Pin - Cam	2
7		Body	1

Ref. No.	Part No.	Description	No. Used
8	22-8420	Spool	1
9	22-8500	O-Ring	2
10	22-8380	Retainer - Spring	2
11	22-8410	Spring	1
12	23-3030	Spacer	1
13	22-8480	Ring - Retaining, Spool	1
14	22-8490	Ring - Retaining	1

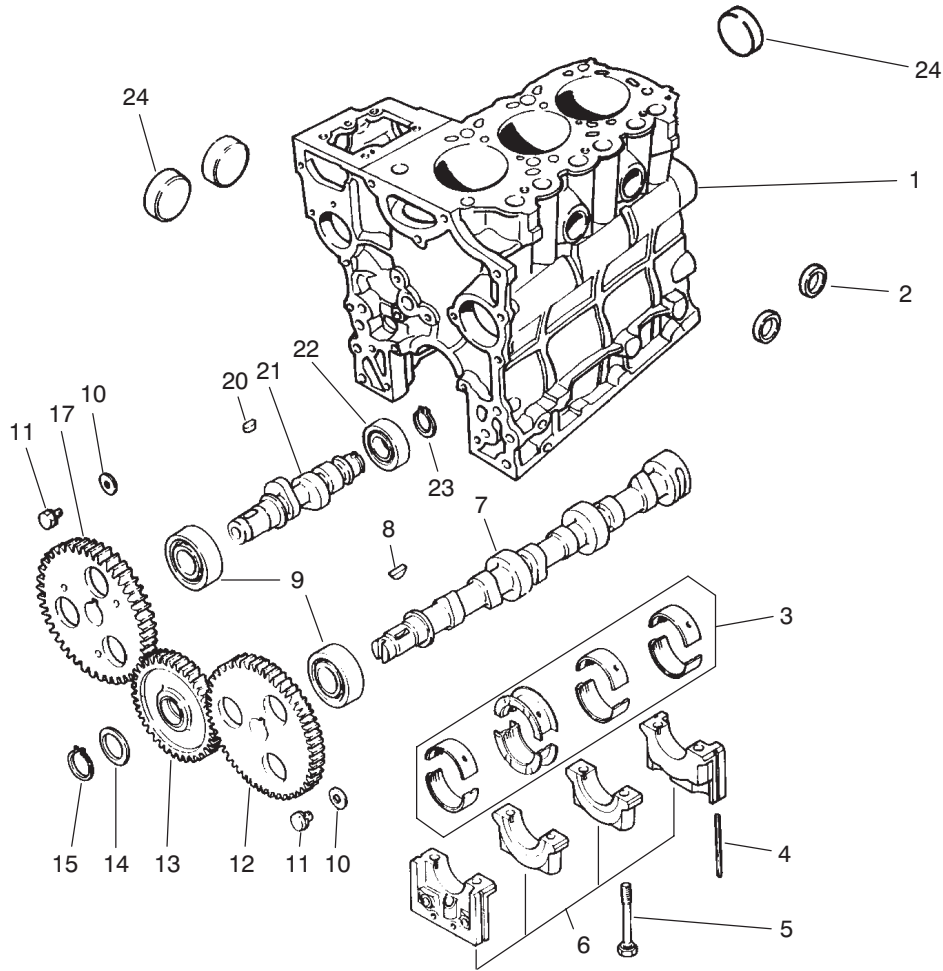

T-0564-1

CAMSHAFT ASSEMBLY

Ref. No.	Part No.	Description	No. Used
1	67-2240	Block Sub-Assembly (Incl. Ref. #2, 5, 6 & 24)	1
2	42-7080	Cap	2
3	75-4900	Bearing Set STD	1
	67-2410	Bearing Set 0.25	1
	67-2420	Bearing Set 0.50	1
4	67-2200	Seal	4
5	67-2250	Bolt	8
6		Cap Assembly	1
7	67-3010	Cam Shaft	1
8	56-0480	Key - Woodruff	1
9	67-3030	Bearing	2

Ref. No.	Part No.	Description	No. Used
10	67-3000	Washer	2
11	42-9490	Bolt w/Washer	2
12	92-0827	Gear	1
13	92-0842	Gear Assembly	1
14	92-0839	Plate	1
15	92-0841	Ring - Retaining	1
17	92-0840	Gear	1
20	42-7840	Key	1
21	67-3060	Shaft	1
22	67-3050	Bearing	1
23	67-3080	Ring - Retaining	1
24	56-0020	Plug	3

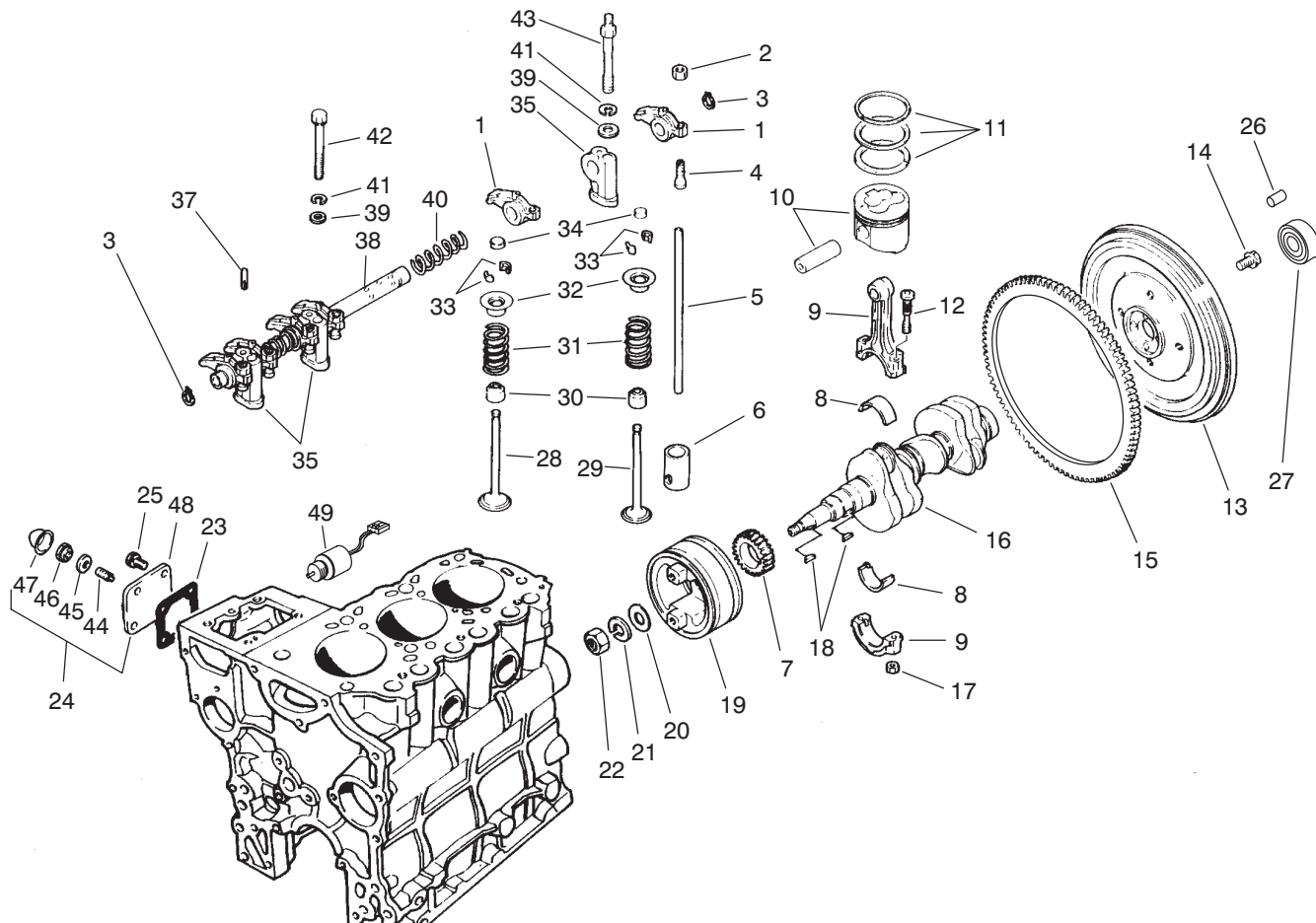

T-0565-1

VALVES AND CRANKSHAFT ASSEMBLY

Ref. No.	Part No.	Description	No. Used	Ref. No.	Part No.	Description	No. Used
1	67-3160	Arm - Rocker	6	22	67-2940	Nut - Jam	1
2	67-3230	Nut - Jam	6	23	67-4310	Gasket	1
3	67-3240	Ring - Retaining	2	24	75-5110	Cover Assembly (Incl. Ref. #44-47)	1
4	67-3210	Screw - Adjusting	6	25	42-9440	Bolt W/Washer	4
5	67-3150	Rod - Push	6	26	51-5610	Pin - Dowel	3
6	67-3120	Tappet	6	27	92-1914	Bearing - Ball	1
7	92-0835	Gear	1	28	67-3130	Valve - Intake	3
8	75-5010	Bearing Set STD	3	29	67-3140	Valve - Exhaust	3
*	67-2890	Bearing Set 0.25 US	3	30	42-7870	Seal	6
*	67-2900	Bearing Set 0.50 US	3	31	67-3110	Spring	6
9	67-2850	Connecting Rod Assembly (Incl. Ref. #12 & 17)	3	32	67-3100	Retainer	6
10	92-0832	Piston & Pin Set STD	3	33	42-7860	Lock	12
*	92-0833	Piston & Pin Set 0.25 OS	3	34	67-3180	Cap	6
*	92-0834	Piston & Pin Set 0.50 OS	3	35	67-3200	Stay - Rocker	3
11	67-2790	Ring Set STD	3	37	67-3220	Pin	1
*	67-2800	Ring Set 0.25 OS	3	38	67-3190	Rocker Shaft Assembly	1
*	67-2810	Ring Set 0.5005	3	39	42-9660	Washer	4
12	67-2860	Bolt	6	40	67-3170	Spring	2
13	92-0836	Flywheel Assembly (Incl. Ref. #15)	1	41	67-3260	Washer	6
14	67-2990	Bolt	4	42	42-9510	Bolt	1
15	67-2980	Gear - Ring	1	43	67-3250	Bolt - Rockers Stay	2
16	92-0845	Crankshaft	1	44	43-3160	Screw - Adjusting	1
17	42-9590	Nut	6	45	75-5120	Gasket	1
18	56-0480	Key - Woodruff	2	46	43-5960	Nut - Special	1
19	70-8680	Pulley - Crankshaft	1	47	43-2820	Cap - Sealing	1
20	67-2950	Washer	1	48	67-4250	Cover	1
21	67-2960	Washer - Lock	1	49	63-7440	Solenoid - Shutoff	1

*Not Illustrated

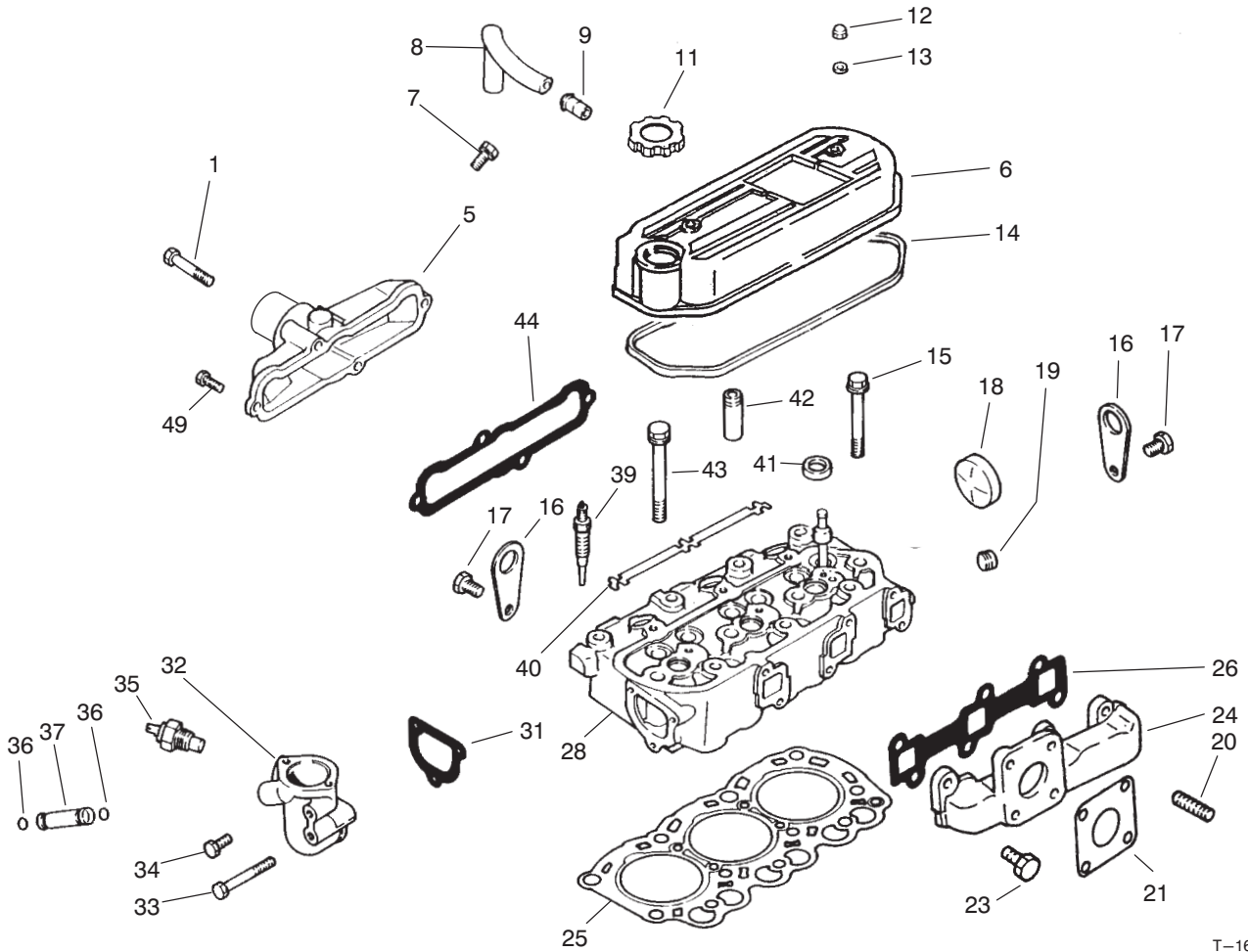

T-1666-1

CYLINDER HEAD ASSEMBLY

Ref. No.	Part No.	Description	No. Used
1	67-4400	Bolt	2
5	94-3533	Cover (Intake)	1
6	92-0846	Cover Assembly (Incl. Ref. #9)	1
7	42-9430	Bolt w/Washer	1
8	67-2670	Hose - Breather	1
9	42-7510	Pipe	1
11	92-0847	Oil Filler Cap Assembly	1
12	67-2770	Nut - Cap	2
13	67-2780	Washer	2
14	67-2760	Gasket	1
15	67-2740	Bolt - Flange	3
16	67-2680	Hanger - Engine	2
17	67-2340	Bolt w/Washer	2
18	56-0020	Plug - Expansion	1
19	67-2570	Plug - Taper	1
20	42-9570	Stud	4
21	42-9110	Gasket	1
23	67-4590	Bolt	6

Ref. No.	Part No.	Description	No. Used
24	70-8750	Manifold - Exhaust	1
25	94-1258	Gasket - Cylinder Head	1
26	67-4570	Gasket - Exhaust Manifold	1
28	93-8970	Cylinder Head Assembly (Incl. Ref. #18, 41 & 42)	1
31	67-4460	Gasket (Thermostat Fitting)	1
32	92-0837	Fitting - Thermostat	1
33	67-4470	Bolt	1
34	67-2330	Bolt	4
35	67-4510	Gauge Nut - Water Temp.	1
36	43-2710	O-Ring	2
37	67-4480	Pipe - By-Pass	1
39	92-0844	Plug - Glow	3
40	67-4690	Plate - Glow Plug	1
41	67-2710	Cap - Sealing	3
42	67-2700	Guide - Valve	6
43	67-2730	Bolt	8
44	67-4550	Gasket - Intake Manifold	1

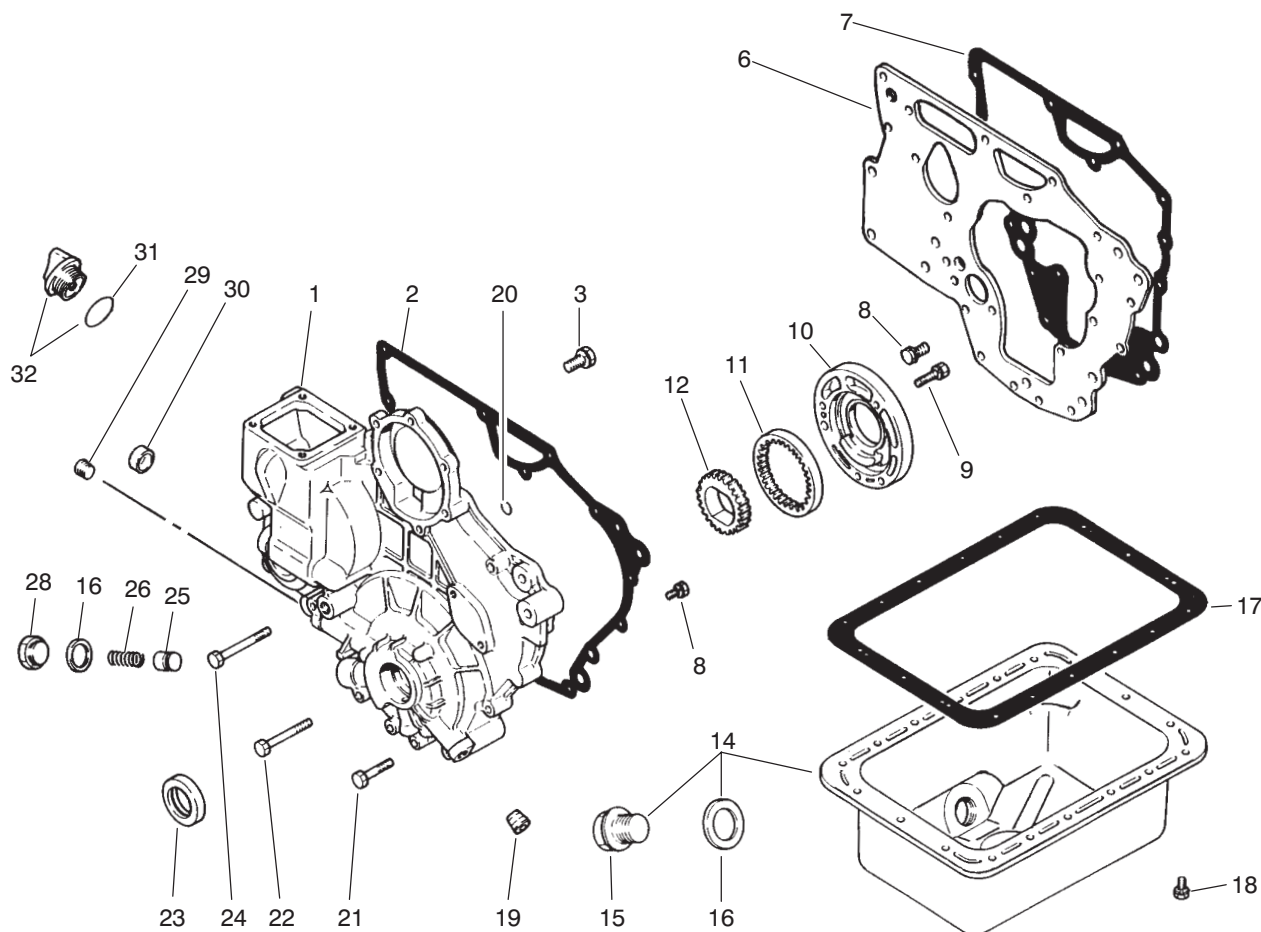

T-0567-1

CRANKCASE ASSEMBLY

Ref. No.	Part No.	Description	No. Used	Ref. No.	Part No.	Description	No. Used
1	75-4920	Case Sub-Assembly	1	19	42-7210	Plug	1
2	67-2580	Gasket - Case	1	20	67-2630	O-Ring	2
3	67-2340	Bolt w/Washer	3	21	67-2600	Bolt	3
6	67-2310	Plate	1	22	67-2610	Bolt	4
7	67-2320	Gasket - Plate	1	23	67-2590	Oil Seal	1
8	42-9440	Bolt w/Washer	11	24	67-2620	Bolt	1
9	67-2560	Bolt w/Washer	3	25	67-2500	Plunger	1
10	67-2550	Housing - Oil Pump	1	26	67-2510	Spring	1
11	67-2540	Gear - Outer	1	28	67-2520	Plug	1
12	67-2530	Gear - Inner	1	29	67-2570	Plug	1
14	75-4910	Oil Pan Assembly (Incl. Ref. #15-16)	1	30	67-2640	Cap	1
15	42-9260	Plug	1	31	67-2660	O-Ring	1
16	42-7290	Gasket - Oil Drain	2	32	67-2650	Oil Fill Cap Assembly (Inc. Ref. #31)	1
17	67-2480	Gasket - Oil Pan	1	*	75-5040	Gasket Kit	1
18	42-9490	Bolt w/Washer	18				

*Not Illustrated

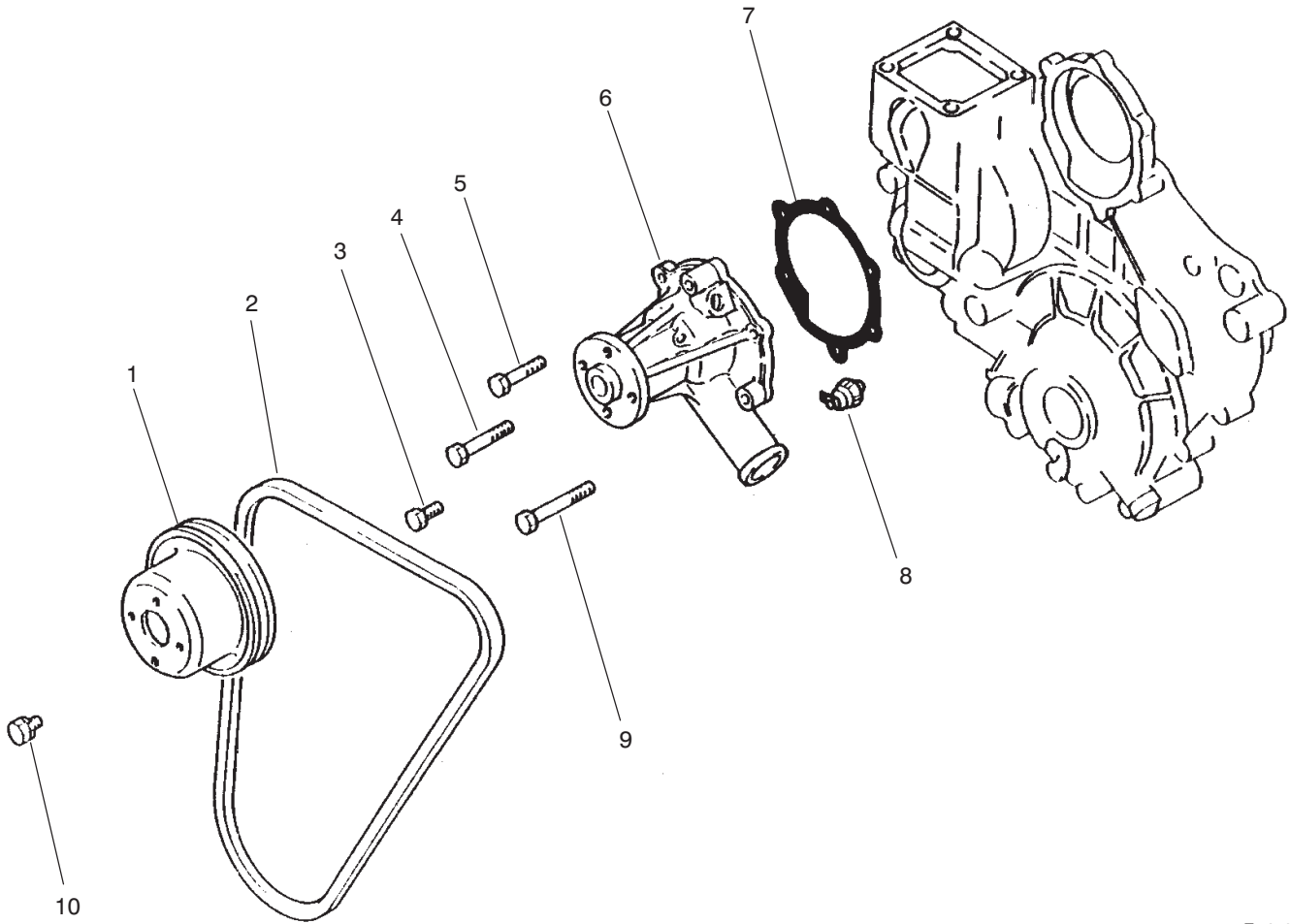

T-0568-1

WATER PUMP ASSEMBLY

Ref. No.	Part No.	Description	No. Used
1	67-4360	Pulley	1
2	67-4410	V-Belt	1
3	67-2330	Bolt	2
4	67-4400	Bolt	1
5	67-2600	Bolt	1

Ref. No.	Part No.	Description	No. Used
6	67-4380	Pump Assembly	1
7	67-4390	Gasket	1
8	67-4350	Oil Pressure Switch	1
9	67-2610	Bolt	2
10	42-9490	Bolt w/Washer	4

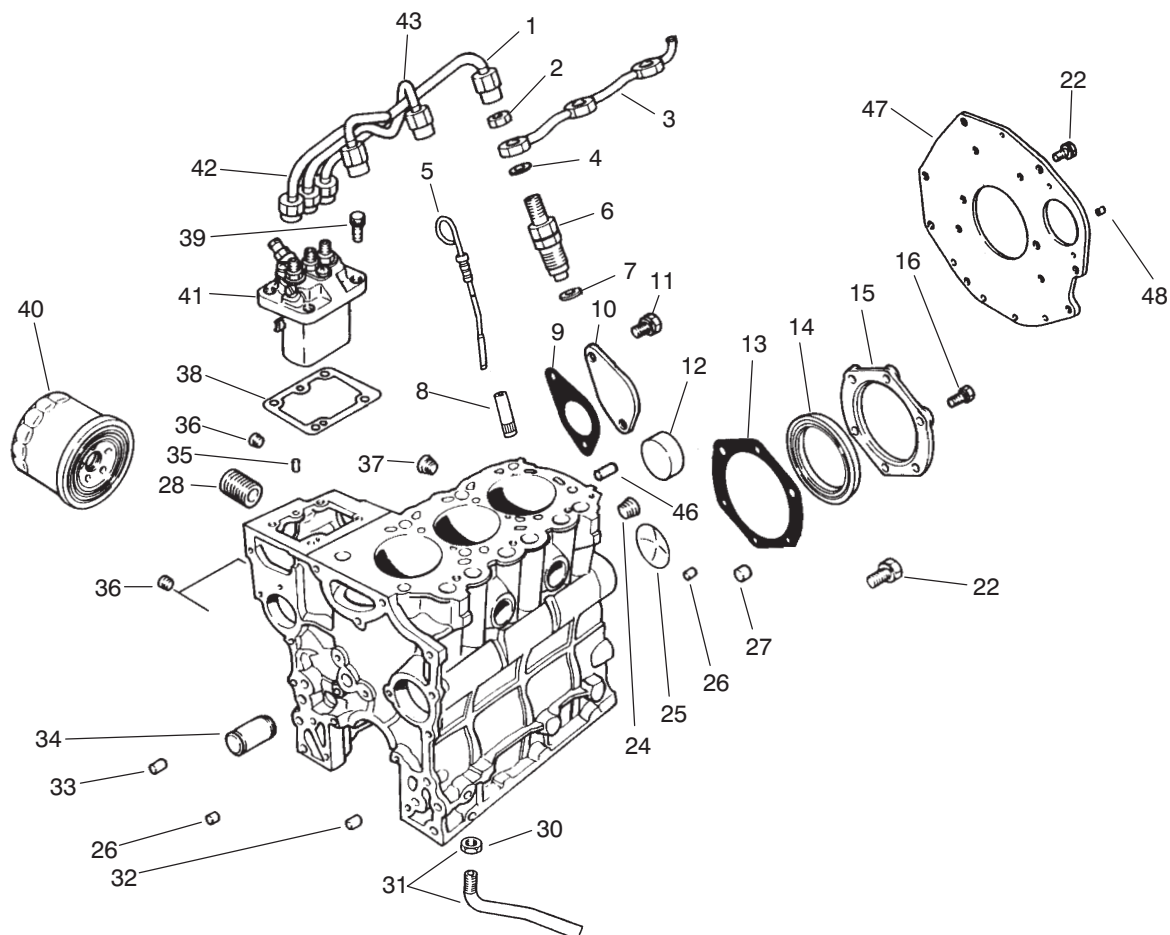

T-1667-1

FUEL SUPPLY & ENGINE BLOCK ASSEMBLY

Ref. No.	Part No.	Description	No. Used	Ref. No.	Part No.	Description	No. Used
1	67-3420	Assy. - Pipe No. 3	1	32	67-2370	Bushing	1
2	67-3430	Nut	3	33	42-7190	Bushing	2
3	67-3450	Pipe - Fuel Return	1	34	93-8972	Shaft - Idler	1
4	67-3440	Gasket	3	35	56-0220	Pin	2
5	67-2450	Dipstick	1	36	67-2210	Plug	3
6	67-3380	Nozzle & Holder Assembly	1	37	56-0100	Plug	1
7	67-3390	Gasket	3	38	67-3280	Shim 0.2	1
8	67-2220	Guide	1	*	67-3290	Shim 0.3	1
9	67-2300	Gasket	1	*	67-3300	Shim 0.5	1
10	67-2290	Cover	1	*	67-3310	Shim 0.4	1
11	67-2340	Bolt w/Washer	2	*	67-3320	Shim 0.6	1
12	56-0020	Plug	3	*	67-3330	Shim 0.7	1
13	67-2280	Gasket	1	*	67-3340	Shim 0.8	1
14	67-2230	Oil Seal	1	*	67-3350	Shim 0.9	1
15	67-2270	Case	1	*	67-3360	Shim 1.0	1
16	67-2330	Bolt	6	39	67-3370	Bolt w/Washer	4
22	67-2440	Bolt w/Washer	6	40	67-4330	Oil Filter Assembly	1
24	67-2390	Plug	1	41	67-3270	Pump Assembly	1
25	67-2350	Plug	1	42	67-3400	Pipe No. 1 Assembly	1
26	67-2360	Bushing	2	43	67-3410	Pipe No. 2 Assembly	1
27	67-2380	Bushing	3	46	42-7160	Pin - Dowel	1
28	56-1230	Shaft - Oil Filter	1	47	92-0830	Plate - Rear	1
30	42-9650	Nut - Jam	1	48	92-0831	Pin - Knock	1
31	67-4340	Screen Assembly (Incl. Ref. #30)	1				

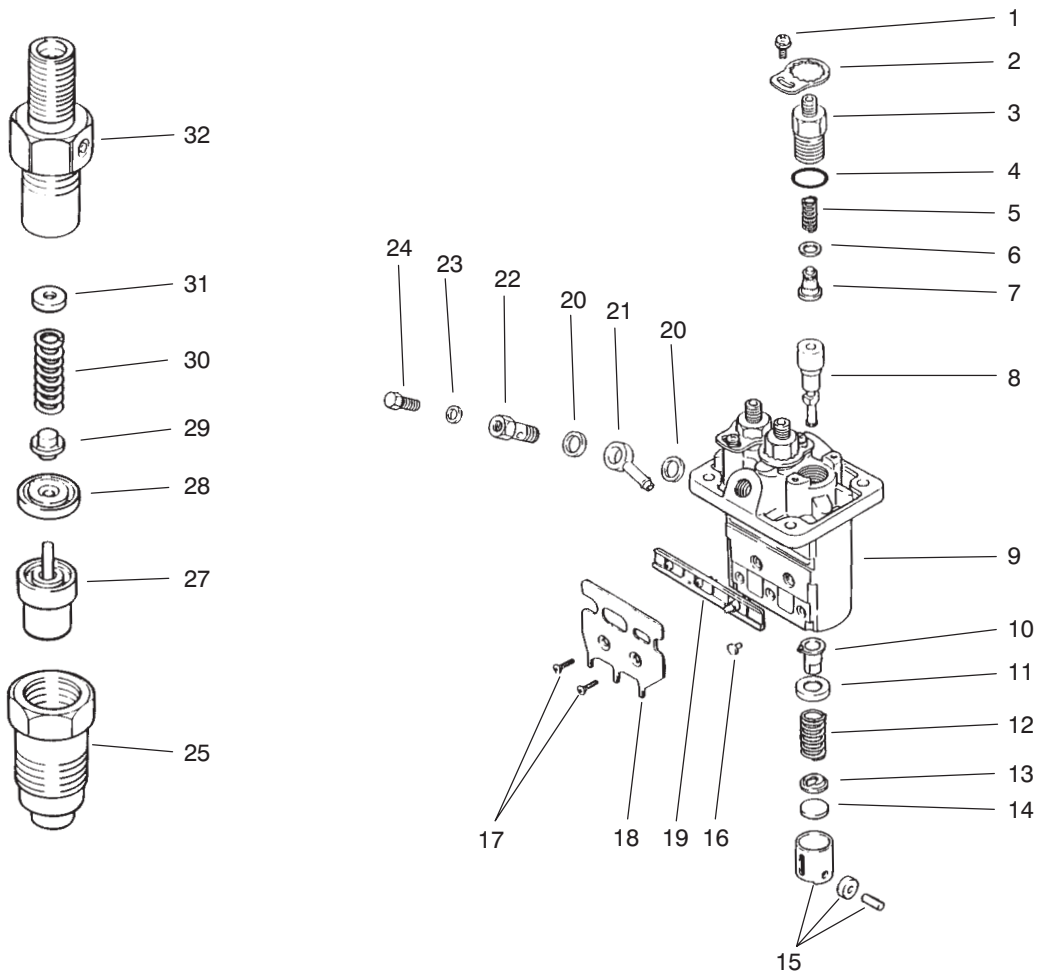

T-0570-2

FUEL INJECTION PUMP ASSEMBLY

Ref. No.	Part No.	Description	No. Used
1	67-3770	Screw w/Washer	3
2	67-3760	Plate - Lock	3
3	67-3470	Holder - Delivery Valve	3
4	67-3480	O-Ring	3
5	67-3490	Spring	3
6	42-8240	Gasket	3
7	67-3500	Sub-Assy. - Valve	3
8	67-3510	Sub-Assy. - Element	3
9	67-3460	Sub-Assy. - Housing	1
10	67-3520	Sub-Assy. - Sleeve	3
11	67-3530	Seat	3
12	67-3540	Spring	3
13	67-3550	Seat	3
14	67-3560	Plate - Shim 1.85	1
*	67-3570	Plate - Shim 1.9	1
*	67-3580	Plate - Shim 1.95	1
*	67-3590	Plate - Shim 2.0	1
*	67-3600	Plate - Shim 2.05	1
*	67-3610	Plate - Shim 2.1	1
*	67-3620	Plate - Shim 2.15	1
*	67-3630	Plate - Shim 2.2	1

Ref. No.	Part No.	Description	No. Used
14	67-3640	Plate - Shim 2.25	1
*	67-3650	Plate - Shim 2.3	1
*	67-3660	Plate - Shim 2.35	1
*	67-3670	Plate - Shim 2.4	1
*	67-3680	Plate - Shim 2.45	1
*	67-3690	Plate - Shim 2.5	1
15	67-3700	Tappet Assembly	3
16	67-3810	Pin	3
17	67-3790	Screw	2
18	67-3800	Bracket	1
19	67-3780	Rack Assembly	1
20	67-3750	Washer	2
21	67-3740	Nipple	1
22	67-3730	Screw	1
23	67-3720	Washer	1
24	67-3710	Screw - Air Bleed	1
25	67-3970	Nut	3
27	67-3960	Nozzle Assembly	3
28	67-3950	Piece	3
29	67-3940	Pin	3
30	67-3930	Spring	3

*Not Illustrated

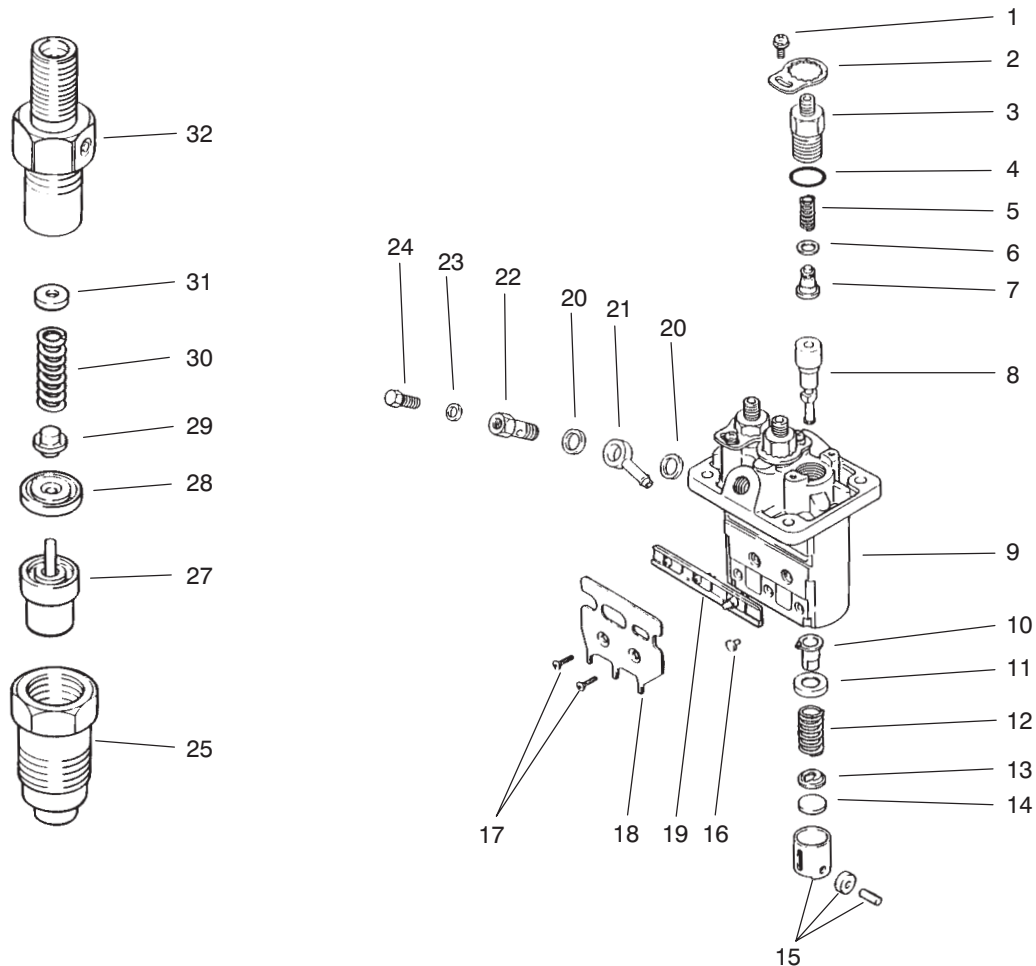

T-0570-2

FUEL INJECTION PUMP ASSEMBLY (Continued)

Ref. No.	Part No.	Description	No. Used
31	67-3830	Washer 1.25	1
*	67-3840	Washer 1.3	1
*	67-3850	Washer 1.35	1
*	67-3860	Washer 1.4	1
*	67-3870	Washer 1.45	1
*	67-3880	Washer 1.5	1
*	67-3890	Washer 1.55	1
*	67-3900	Washer 1.6	1
*	67-3910	Washer 1.65	1
*	67-3920	Washer 1.7	1

Ref. No.	Part No.	Description	No. Used
32	75-5000	Body Sub-Assy.	3
*	53-8150	Pump Assembly (Incl. Ref. #1-24)	1
*	67-3380	Nozzle & Holder Assembly (Incl. Ref. #25-32)	3

*Not Illustrated

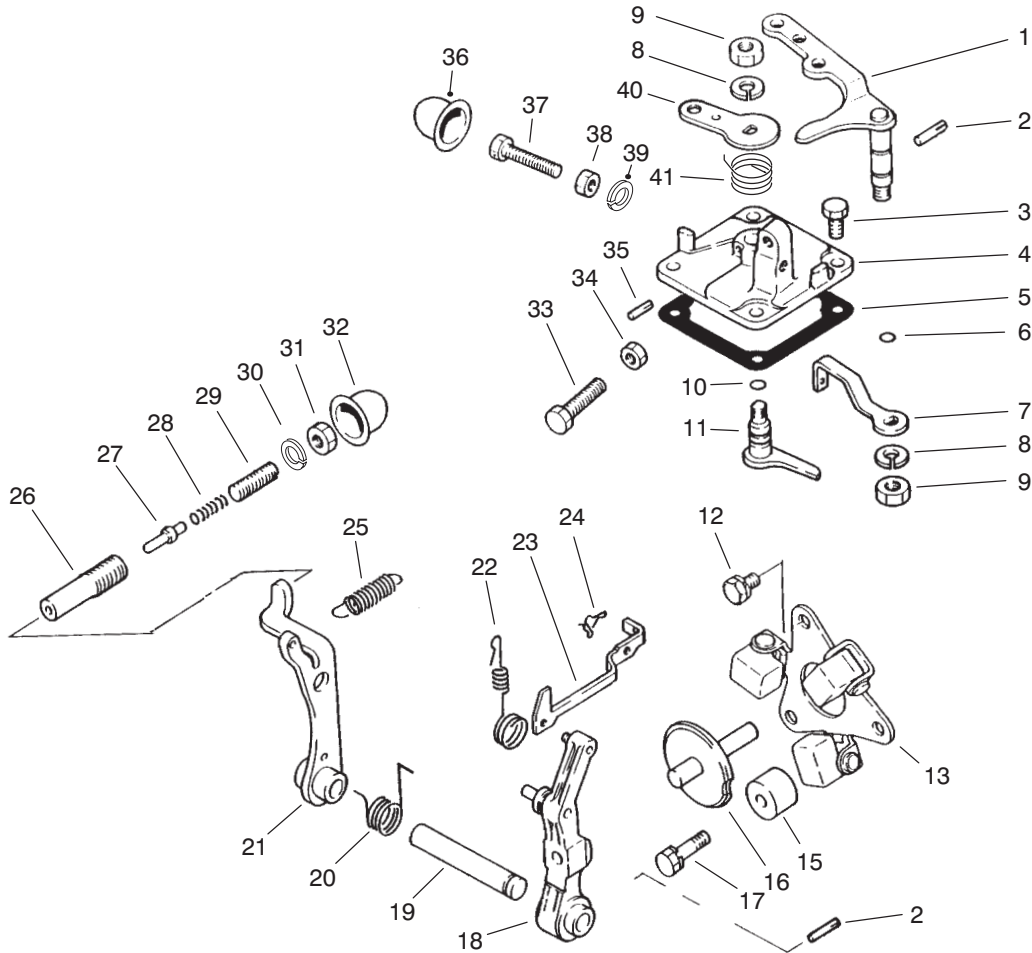

T-0571A

GOVERNOR ASSEMBLY

Ref. No.	Part No.	Description	No. Used
1	67-3990	Lever - Speed Control	1
2	67-4000	Pin	2
3	67-4270	Bolt	4
†4		Cover - Governor	1
5	67-4160	Gasket	1
6	42-8830	O-Ring	1
7	75-4980	Lever - Governor Spring	1
8	67-3260	Washer	2
9	42-9640	Nut - Jam	2
10	42-8830	O-Ring	1
11	67-4140	Lever - Stop	1
12	42-9430	Bolt w/Washer	2
13	67-4040	Weight Assembly	1
15	67-4010	Stopper	1
16	67-4070	Shaft - Sliding	1
17	67-4280	Bolt w/Washer	1
18	67-4060	Lever - Governor	1
19	67-4050	Shaft - Governor	1
20	67-5040	Spring	1
21	67-4090	Lever - Tension	1
22	70-8720	Spring - Tie Rod	1

Ref. No.	Part No.	Description	No. Used
23	67-4030	Rod - Tie	1
24	67-4080	Clip	1
25	75-4990	Spring - Governor	1
†26		Case - Torque Spring	1
†27		Stopper - Torque Set	1
†28		Spring - Torque Set	1
†29		Screw - Adjusting	1
†30		C-Ring - Torque Set	1
†31		Nut - Torque Set	1
†32		Cover - Torque Set	1
33	42-9420	Bolt	4
34	67-4290	Nut	4
35	67-4120	Pin	1
†36		Cover - High Speed Set	1
†37		Bolt - High Speed Set	1
†38		Nut - High Speed Set	1
†39		C-Ring - High Speed Set	1
40	67-4150	Lever - Stop	1
41	94-3827	Spring - Return	1
*†		Torque Spring Set (Incl. Ref. #26-31)	1

*Not Illustrated

† Item must be serviced by a Mitsubishi Authorized Toro Dealer/Distributor

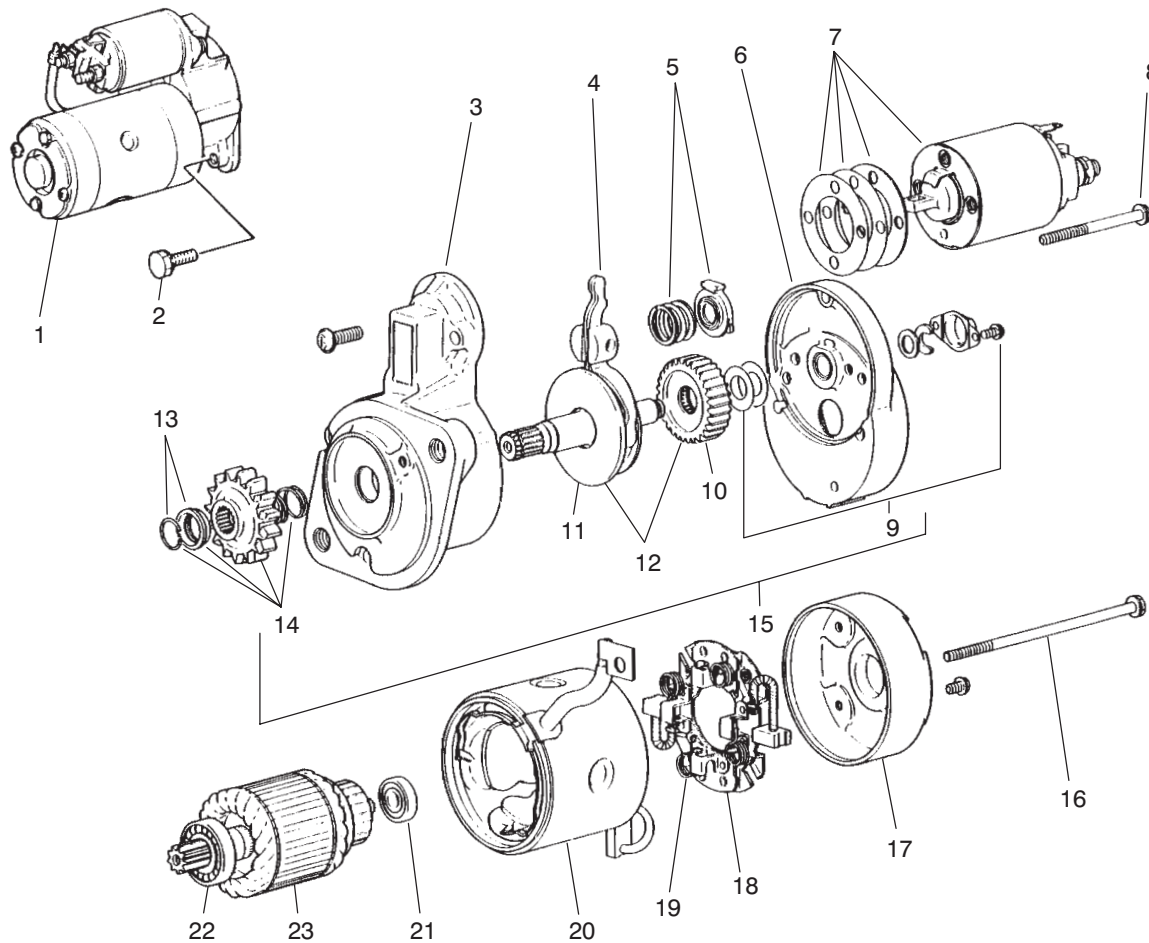

T-0572-1

STARTER ASSEMBLY

Ref. No.	Part No.	Description	No. Used	Ref. No.	Part No.	Description	No. Used
1	67-4600	Starter Assembly (Incl. Ref. #3-23)	1	14	67-4770	Pinion Set (Incl. Ref. #13)	1
2	92-0843	Bolt w/Washer	2	15	67-4760	Shaft Assembly (Incl. Ref. #9 - 12 & 14)	1
3	67-4710	Front Bracket Assembly	1	16	56-1610	Bolt	1
4	67-4720	Lever Assembly	1	17	56-1720	Assy. - Bracket (Rear)	1
5	67-4730	Spring Set	1	18	56-1700	Brush Holder Assembly (Incl. Ref. #19)	1
6	67-4740	Center Bracket Assembly	1	19	56-1710	Spring - Brush	4
7	67-4750	Switch Assembly	1	20	67-4800	Yoke Assembly	1
8	52-1570	Bolt Set	1	21	56-1600	Bearing - Rear	1
9	56-1680	Cover Set	1	22	56-1590	Bearing - Front	1
10	56-1670	Gear	1	23	56-1580	Armature Set (Incl. Ref. #21 & 22)	1
11	67-4790	Shaft Assembly	1				
12	67-4780	Gear Set (Incl. Ref. #10 & 11)	1				
13	56-1640	Stopper Set	1				

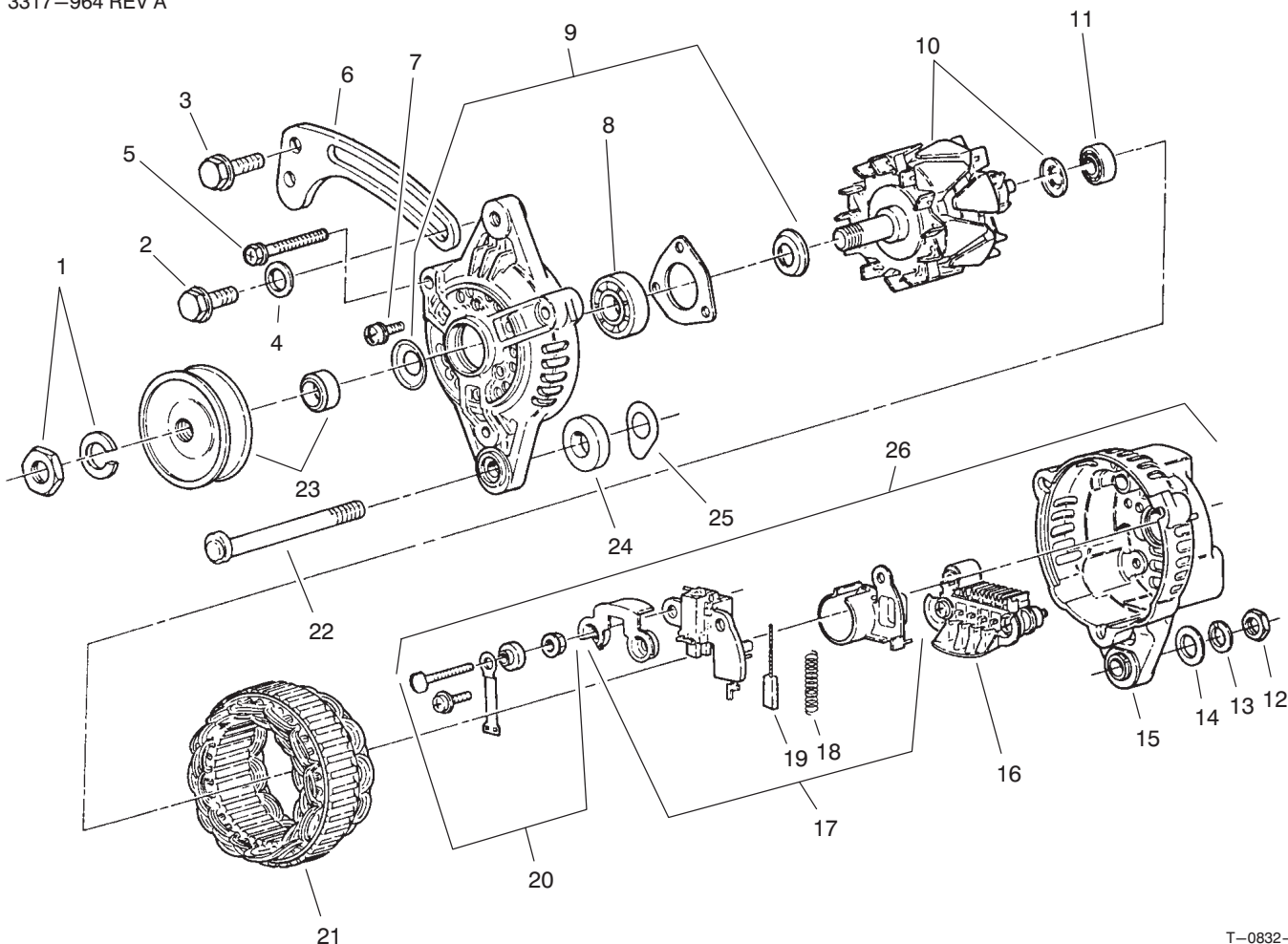

T-0832-1

ALTERNATOR ASSEMBLY

Ref. No.	Part No.	Description	No. Used
1	43-1920	Nut - Set	1
2	67-4660	Bolt - Flange	1
3	42-9440	Bolt w/Washer	1
4	54-8660	Washer - Flat	1
5	67-4820	Bolt Set	1
6	75-4940	Brace - Generator	1
7	67-4840	Screw - Set	1
8	67-4850	Bearing - Front	1
9	67-4830	Front Bracket Assembly (Incl. Ref. #7 & 8)	1
10	67-4860	Rotor Assembly (Incl. Ref. #11)	1
11	67-4870	Bearing - Rear	1
12	67-4670	Nut	1
13	67-3260	Washer - Lock	1
14	42-9660	Washer - Flat	1

Ref. No.	Part No.	Description	No. Used
15	67-4890	Rear Bracket Assembly (Incl. Ref. #16-20)	1
16	67-4930	Rectifier Assembly	1
17	67-4910	Regulator Assembly (Incl. Ref. #18 & 19)	1
18	43-0510	Spring - Brush	2
19	67-4920	Brush	2
20	67-4900	Terminal Set	1
21	67-4880	Stator Assembly	1
22	67-4640	Bolt	1
23	67-4810	Pulley Set	1
24	67-4620	Spacer	1
25	43-0370	Shim	5
*	67-4630	Alternator Assembly (Incl. Ref. #1-25)	1

*Not Illustrated

TORO PART NUMBER INDEX

3317-964 REV A

Part No.	Description	Pg. No.	Ref. No.	Qty.	Part No.	Description	Pg. No.	Ref. No.	Qty.
111071	Bumper	14	4	2	42-7840	Key	46	20	1
116749	Horn Assembly	1	21	1	42-7860	Lock	47	33	12
146489	Rivet - Pop	1	28	8	42-7870	Seal	47	30	6
5-3637	Washer - Flat	39	7	1	42-8240	Gasket	52	6	3
5-3637	Washer - Flat	30	16	1	42-8830	O-Ring	54	6	1
12-5450	Screw - Hex. Hd.	38	13	4	42-8830	O-Ring	54	10	1
18-1720	Joint - Ball	30	49	3	42-9110	Gasket	48	21	1
18-2830	Horn Switch Assembly	2	31	1	42-9110	Gasket - Muffler	30	25	1
18-4260	Assy. - Screw/Lockwasher	6	9	2	42-9250	Screw - Cap Hex. Hd.	12	43	1
18-4270	Clamp - Ball Return Guide	6	8	1	42-9260	Plug	49	15	1
18-4340	Plug - Rack Piston End	6	6	1	42-9420	Bolt	54	33	4
18-5160	Seal Kit - Pitman Shaft	7	*	1	42-9430	Bolt w/Washer	48	7	1
18-5170	Seal Kit - Valve Ring	7	*	1	42-9430	Bolt w/Washer	54	12	2
18-5180	Bearing Kit - Lower Thrust	7	*	1	42-9440	Bolt & Washer	30	54	1
18-5190	Ball - Chrome Alloy	6	10	11	42-9440	Bolt W/Washer	47	25	4
19-4050	Knob	37	8	2	42-9440	Bolt w/Washer	56	3	1
19-4050	Knob	26	34	3	42-9440	Bolt w/Washer	49	8	11
20-7150	Toggle Switch Assembly	3	62	1	42-9440	Screw - Cap Hex. Hd.	30	1	3
21-0360	Nut - Hex.	9	6	1	42-9490	Bolt w/Washer	50	10	4
21-1830	Spring - Tension	8	28	1	42-9490	Bolt w/Washer	46	11	2
21-9260	Spacer	5	4	1	42-9490	Bolt w/Washer	49	18	18
22-8330	Plug	44	1	2	42-9510	Bolt	47	42	1
22-8340	Spring	44	3	2	42-9530	Screw - Cap Hex. Hd.	32	10	25
22-8350	Ball	44	4	2	42-9530	Screw - Cap Hex. Hd.	12	21	9
22-8360	Pin - Cam	44	6	2	42-9570	Stud	48	20	4
22-8370	Seat-Check Valve	44	5	2	42-9570	Stud - Muffler	30	24	4
22-8380	Retainer - Spring	44	10	2	42-9580	Nut - Lock	30	33	2
22-8410	Spring	44	11	1	42-9590	Nut	47	17	6
22-8420	Spool	44	8	1	42-9640	Nut - Jam	54	9	2
22-8480	Ring - Retaining, Spool	44	13	1	42-9650	Nut - Jam	51	30	1
22-8490	Ring - Retaining	44	14	1	42-9660	Washer	47	39	4
22-8500	O-Ring	44	9	2	42-9660	Washer - Flat	56	14	1
23-3030	Spacer	44	12	1	42-9850	Washer - Lock	12	20	12
23-7270	Nut - Lug	20	4	10	42-9850	Washer - Lock	35	21	3
23-7270	Nut - Lug	23	18	10	42-9850	Washer - Lock	30	26	4
24-7922	Conduit - Hose (CE)	42	36	1	42-9850	Washer - Lock	32	32	42
24-7923	Conduit - Hose (CE)	42	35	2	43-0370	Shim	56	25	5
26-0071	Bumper	1	9	2	43-0510	Spring - Brush	56	18	2
27-2360	Ignition Switch Assembly	2	43	1	43-1920	Nut - Set	56	1	1
27-5360	Hose - Fuel	30	13	1	43-1950	Valve	42	9	1
27-5360	Hose - Fuel	38	14	2	43-2550	Filter	38	37	1
27-6590	Spacer - Thick	28	7	4	43-2560	Gasket	38	36	1
27-6600	Spacer - Thin	28	3	4	43-2570	Gasket	38	38	1
28-8200	O-Ring	6	27	1	43-2580	Magnet	38	35	1
28-8210	Bolt - Flange Hex. Hd.	6	17	4	43-2710	O-Ring	48	36	2
28-8220	Nut - Lash Adjuster	6	16	1	43-2820	Cap - Sealing	47	47	1
28-8270	Seal Service Kit - End Plug	7	*	1	43-3160	Screw - Adjusting	47	44	1
28-8280	Seal Kit - Side Cover	6	14	1	43-5150	Piston	43	11	1
28-8290	Seal Service Kit	7	*	1	43-5920	Washer - Lock	30	17	1
33-1300	Assembly - Element	40	5	1	43-5960	Nut - Special	47	46	1
33-1310	Baffle	40	8	1	43-5970	Nut	38	23	2
33-1330	Assembly - Nut	40	6	1	43-6550	Ring - Retaining	5	10	2
33-1340	Clamp Assembly	40	7	1	44-2230	Disc - Rubber	28	4	2
33-1350	Band Assembly	40	3	2	46-3710	Fitting - 90°	38	32	2
33-3090	Bushing - Flange	18	7	4	46-8091	Screw - Hex. Flange Hd.	26	10	4
36-2250	Bolt - Shoulder	30	3	1	48-7560	Screw - Cap Hex. Hd.	32	24	1
36-4790	Washer - Thrust	30	39	3	48-7650	Screw - Cap Hex. Hd.	38	1	2
39-7310	O-Ring	6	35	3	48-7660	Screw - Cap Hex. Hd.	30	51	2
39-7310	Seal - O-Ring	41	29	2	48-7700	Screw - Cap Hex. Hd.	35	9	3
39-7420	Washer - Lock	5	22	1	48-7700	Screw - Cap Hex. Hd.	30	23	6
39-7420	Washer - Lock	6	42	1	48-7730	Screw - Cap Hex. Hd.	32	18	5
39-7440	Nut - Lock	5	23	1	48-7740	Screw - Cap Hex. Hd.	5	15	4
39-7440	Nut - Pitman Arm	6	41	1	48-7880	Nut - Lock	30	18	1
42-3560	Screw - Shoulder	16	15	1	48-7930	Nut	30	27	4
42-7080	Cap	46	2	2	48-7930	Nut - Hex.	32	2	1
42-7160	Pin - Dowel	51	46	1	48-8000	Washer - Lock	38	24	2
42-7190	Bushing	51	33	2	48-8010	Washer - Lock	30	52	2
42-7210	Plug	49	19	1	48-8070	Washer - Flat	5	6	1
42-7290	Gasket - Oil Drain	49	16	2	48-9520	Nut - Lock	31	11	3
42-7510	Pipe	48	9	1	48-9520	Nut - Lock	22	28	2

*Not Illustrated

TORO PART NUMBER INDEX (Cont.)

Part No.	Description	Pg. No.	Ref. No.	Qty.	Part No.	Description	Pg. No.	Ref. No.	Qty.
48-9590	Washer - Lock	30	29	10	67-2330	Bolt	51	16	6
49-7810	Nut - Lock	38	42	2	67-2330	Bolt	48	34	4
49-9150	Washer - Flat	16	2	1	67-2340	Bolt w/Washer	49	3	3
49-9150	Washer - Flat	15	36	1	67-2340	Bolt w/Washer	51	11	2
51-5610	Pin - Alignment	30	20	3	67-2340	Bolt w/Washer	48	17	2
51-5610	Pin - Dowel	47	26	3	67-2350	Plug	51	25	1
52-1570	Bolt Set	55	8	1	67-2360	Bushing	51	26	2
53-8150	Fuel Pump Assembly	38	39	1	67-2370	Bushing	51	32	1
53-8150	Pump Assembly	53	*	1	67-2380	Bushing	51	27	3
54-0110	Element - Oil Filter	38	30	1	67-2390	Plug	51	24	1
54-8660	Washer - Flat	56	4	1	67-2410	Bearing Set 0.25	46		1
55-7120	Switch - Brake Light	8	32	1	67-2420	Bearing Set 0.50	46		1
56-0020	Plug	51	12	3	67-2440	Bolt w/Washer	51	22	6
56-0020	Plug	46	24	3	67-2450	Dipstick	51	5	1
56-0020	Plug - Expansion	48	18	1	67-2480	Gasket - Oil Pan	49	17	1
56-0100	Plug	51	37	1	67-2500	Plunger	49	25	1
56-0220	Pin	51	35	2	67-2510	Spring	49	26	1
56-0480	Key - Woodruff	46	8	1	67-2520	Plug	49	28	1
56-0480	Key - Woodruff	47	18	2	67-2530	Gear - Inner	49	12	1
56-1230	Shaft - Oil Filter	51	28	1	67-2540	Gear - Outer	49	11	1
56-1580	Armature Set	55	23	1	67-2550	Housing - Oil Pump	49	10	1
56-1590	Bearing - Front	55	22	1	67-2560	Bolt w/Washer	49	9	3
56-1600	Bearing - Rear	55	21	1	67-2570	Plug	49	29	1
56-1610	Bolt	55	16	1	67-2570	Plug - Taper	48	19	1
56-1640	Stopper Set	55	13	1	67-2580	Gasket - Case	49	2	1
56-1670	Gear	55	10	1	67-2590	Oil Seal	49	23	1
56-1680	Cover Set	55	9	1	67-2600	Bolt	50	5	1
56-1700	Brush Holder Assembly	55	18	1	67-2600	Bolt	49	21	3
56-1710	Spring - Brush	55	19	4	67-2610	Bolt	50	9	2
56-1720	Assy. - Bracket (Rear)	55	17	1	67-2610	Bolt	49	22	4
56-7973	Clamp - Hydraulic Tube	41	17	4	67-2620	Bolt	49	24	1
57-6380	Screw - Cap Hex. Hd.	12	27	3	67-2630	O-Ring	49	20	2
58-4250	Magnet	26	11	2	67-2640	Cap	49	30	1
60-6750	Screw - Cap Hex. Hd.	32	4	11	67-2650	Oil Fill Cap Assembly	49	32	1
62-5550	Decal - TORO	1	2	1	67-2660	O-Ring	49	31	1
62-7650	Gasket - Sending Unit	39	3	1	67-2670	Hose - Breather	48	8	1
63-7440	Solenoid - Shutoff	47	49	1	67-2680	Hanger - Engine	48	16	2
63-7640	Unit - Sending	39	4	1	67-2700	Guide - Valve	48	42	6
63-7790	Screw - Cap Hex. Hd.	30	28	12	67-2710	Cap - Sealing	48	41	3
63-8140	Pulley	26	19	1	67-2730	Bolt	48	43	8
63-8280	Head - Filter	38	18	1	67-2740	Bolt - Flange	48	15	3
63-8290	Vent - Air	38	19	1	67-2760	Gasket	48	14	1
63-8300	Element - Filter	38	20	1	67-2770	Nut - Cap	48	12	2
63-8310	Drain - Filter	38	21	1	67-2780	Washer	48	13	2
63-8360	Key - Ignition	2	10	1	67-2790	Ring Set STD	47	11	3
63-9230	Battery	37	7	1	67-2800	Ring Set 0.25 OS	47	*	3
63-9640	Hose - Fuel	39	12	1	67-2810	Ring Set 0.5005	47	*	3
63-9640	Hose - Fuel Tank to Pump	38	33	1	67-2850	Connecting Rod Assembly	47	9	3
65-5100	Handle	26	9	2	67-2860	Bolt	47	12	6
65-5220	Screw - Hex. Socket Hd.	15	40	3	67-2890	Bearing Set 0.25 US	47	*	3
65-5360	Spring - Extension	5	35	1	67-2900	Bearing Set 0.50 US	47	*	3
66-3160	Screw - Cap Hex. Hd.	12	6	4	67-2940	Nut - Jam	47	22	1
66-3160	Screw - Cap Hex. Hd.	31	22	7	67-2950	Washer	47	20	1
66-3160	Screw - Cap Hex. Hd.	12	39	4	67-2960	Washer - Lock	47	21	1
66-3240	Cap - Radiator	26	12	1	67-2980	Gear - Ring	47	15	1
66-8700	Glow Plug Indicator Assy.	38	26	1	67-2990	Bolt	47	14	4
66-8800	Relay	38	12	1	67-3000	Washer	46	10	2
67-2200	Seal	46	4	4	67-3010	Cam Shaft	46	7	1
67-2210	Plug	51	36	3	67-3030	Bearing	46	9	2
67-2220	Guide	51	8	1	67-3050	Bearing	46	22	1
67-2230	Oil Seal	51	14	1	67-3060	Shaft	46	21	1
67-2240	Block Sub-Assembly	46	1	1	67-3080	Ring - Retaining	46	23	1
67-2250	Bolt	46	5	8	67-3100	Retainer	47	32	6
67-2270	Case	51	15	1	67-3110	Spring	47	31	6
67-2280	Gasket	51	13	1	67-3120	Tappet	47	6	6
67-2290	Cover	51	10	1	67-3130	Valve - Intake	47	28	3
67-2300	Gasket	51	9	1	67-3140	Valve - Exhaust	47	29	3
67-2310	Plate	49	6	1	67-3150	Rod - Push	47	5	6
67-2320	Gasket - Plate	49	7	1	67-3160	Arm - Rocker	47	1	6
67-2330	Bolt	50	3	2	67-3170	Spring	47	40	2

*Not Illustrated

TORO PART NUMBER INDEX (Cont.)

Part No.	Description	Pg. No.	Ref. No.	Qty.	Part No.	Description	Pg. No.	Ref. No.	Qty.
67-3180	Cap	47	34	6	67-3860	Washer 1.4	53	*	1
67-3190	Rocker Shaft Assembly	47	38	1	67-3870	Washer 1.45	53	*	1
67-3200	Stay - Rocker	47	35	3	67-3880	Washer 1.5	53	*	1
67-3210	Screw - Adjusting	47	4	6	67-3890	Washer 1.55	53	*	1
67-3220	Pin	47	37	1	67-3900	Washer 1.6	53	*	1
67-3230	Nut - Jam	47	2	6	67-3910	Washer 1.65	53	*	1
67-3240	Ring - Retaining	47	3	2	67-3920	Washer 1.7	53	*	1
67-3250	Bolt - Rockers Stay	47	43	2	67-3930	Spring	52	30	3
67-3260	Washer	54	8	2	67-3940	Pin	52	29	3
67-3260	Washer	47	41	6	67-3950	Piece	52	28	3
67-3260	Washer - Lock	56	13	1	67-3960	Nozzle Assembly	52	27	3
67-3270	Pump Assembly	51	41	1	67-3970	Nut	52	25	3
67-3280	Shim 0.2	51	38	1	67-3990	Lever - Speed Control	54	1	1
67-3290	Shim 0.3	51	*	1	67-4000	Pin	54	2	2
67-3300	Shim 0.5	51	*	1	67-4010	Stopper	54	15	1
67-3310	Shim 0.4	51	*	1	67-4030	Rod - Tie	54	23	1
67-3320	Shim 0.6	51	*	1	67-4040	Weight Assembly	54	13	1
67-3330	Shim 0.7	51	*	1	67-4050	Shaft - Governor	54	19	1
67-3340	Shim 0.8	51	*	1	67-4060	Lever - Governor	54	18	1
67-3350	Shim 0.9	51	*	1	67-4070	Shaft - Sliding	54	16	1
67-3360	Shim 1.0	51	*	1	67-4080	Clip	54	24	1
67-3370	Bolt w/Washer	51	39	4	67-4090	Lever - Tension	54	21	1
67-3380	Nozzle & Holder Assembly	53	*	3	67-4120	Pin	54	35	1
67-3380	Nozzle & Holder Assembly	51	6	1	67-4140	Lever - Stop	54	11	1
67-3390	Gasket	51	7	3	67-4150	Lever - Stop	54	40	1
67-3400	Pipe No. 1 Assembly	51	42	1	67-4160	Gasket	54	5	1
67-3410	Pipe No. 2 Assembly	51	43	1	67-4250	Cover	47	48	1
67-3420	Assy. - Pipe No. 3	51	1	1	67-4270	Bolt	57	3	4
67-3430	Nut	51	2	3	67-4280	Bolt w/Washer	54	17	1
67-3440	Gasket	51	4	3	67-4290	Nut	54	34	4
67-3450	Pipe - Fuel Return	51	3	1	67-4310	Gasket	47	23	1
67-3460	Sub-Assy. - Housing	52	9	1	67-4330	Oil Filter Assembly	51	40	1
67-3470	Holder - Delivery Valve	52	3	3	67-4340	Screen Assembly	51	31	1
67-3480	O-Ring	52	4	3	67-4350	Oil Pressure Switch	50	8	1
67-3490	Spring	52	5	3	67-4360	Pulley	50	1	1
67-3500	Sub-Assy. - Valve	52	7	3	67-4380	Pump Assembly	50	6	1
67-3510	Sub-Assy. - Element	52	8	3	67-4390	Gasket	50	7	1
67-3520	Sub-Assy. - Sleeve	52	10	3	67-4400	Bolt	48	1	2
67-3530	Seat	52	11	3	67-4400	Bolt	50	4	1
67-3540	Spring	52	12	3	67-4410	V-Belt	50	2	1
67-3550	Seat	52	13	3	67-4430	Gasket - Thermostat	30	43	1
67-3560	Plate - Shim 1.85	52	14	1	67-4460	Gasket (Thermostat Fitting)	48	31	1
67-3570	Plate - Shim 1.9	52	*	1	67-4470	Bolt	48	33	1
67-3580	Plate - Shim 1.95	52	*	1	67-4480	Pipe - By-Pass	48	37	1
67-3590	Plate - Shim 2.0	52	*	1	67-4510	Gauge Nut - Water Temp.	48	35	1
67-3600	Plate - Shim 2.05	52	*	1	67-4550	Gasket - Intake Manifold	48	44	1
67-3610	Plate - Shim 2.1	52	*	1	67-4570	Gasket - Exhaust Manifold	48	26	1
67-3620	Plate - Shim 2.15	52	*	1	67-4590	Bolt	48	23	6
67-3630	Plate - Shim 2.2	52	*	1	67-4600	Starter Assembly	55	1	1
67-3640	Plate - Shim 2.25	52	14	1	67-4620	Spacer	56	24	1
67-3650	Plate - Shim 2.3	52	*	1	67-4630	Alternator Assembly	56	*	1
67-3660	Plate - Shim 2.35	52	*	1	67-4640	Bolt	56	22	1
67-3670	Plate - Shim 2.4	52	*	1	67-4660	Bolt - Flange	56	2	1
67-3680	Plate - Shim 2.45	52	*	1	67-4670	Nut	56	12	1
67-3690	Plate - Shim 2.5	52	*	1	67-4690	Plate - Glow Plug	48	40	1
67-3700	Tappet Assembly	52	15	3	67-4710	Front Bracket Assembly	55	3	1
67-3710	Screw - Air Bleed	52	24	1	67-4720	Lever Assembly	55	4	1
67-3720	Washer	52	23	1	67-4730	Spring Set	55	5	1
67-3730	Screw	52	22	1	67-4740	Center Bracket Assembly	55	6	1
67-3740	Nipple	52	21	1	67-4750	Switch Assembly	55	7	1
67-3750	Washer	52	20	2	67-4760	Shaft Assembly	55	15	1
67-3760	Plate - Lock	52	2	3	67-4770	Pinion Set	55	14	1
67-3770	Screw w/Washer	52	1	3	67-4780	Gear Set	55	12	1
67-3780	Rack Assembly	52	19	1	67-4790	Shaft Assembly	55	11	1
67-3790	Screw	52	17	2	67-4800	Yoke Assembly	55	20	1
67-3800	Bracket	52	18	1	67-4810	Pulley Set	56	23	1
67-3810	Pin	52	16	3	67-4820	Bolt Set	56	5	1
67-3830	Washer 1.25	53	31	1	67-4830	Front Bracket Assembly	56	9	1
67-3840	Washer 1.3	53	*	1	67-4840	Screw - Set	56	7	1
67-3850	Washer 1.35	53	*	1	67-4850	Bearing - Front	56	8	1

*Not Illustrated

TORO PART NUMBER INDEX (Cont.)

Part No.	Description	Pg. No.	Ref. No.	Qty.	Part No.	Description	Pg. No.	Ref. No.	Qty.
67-4860	Rotor Assembly	56	10	1	87-2120	Headlight Assembly	1	3	2
67-4870	Bearing - Rear	56	11	1	87-2240	Housing - Axle	23	7	2
67-4880	Stator Assembly	56	21	1	87-2260	Boot - Shift Lower	15	28	1
67-4890	Rear Bracket Assembly	56	15	1	87-2280	Bearing	5	25	3
67-4900	Terminal Set	56	20	1	87-2310	Clevis - Cable	31	35	2
67-4910	Regulator Assembly	56	17	1	87-2310	Clevis - Cable	15	47	2
67-4920	Brush	56	19	2	87-2410	Rod - Tie	20	17	2
67-4930	Rectifier Assembly	56	16	1	87-2420	Boot	19	19	4
67-5040	Spring	54	20	1	87-2440	Bumper	1	7	2
68-3840	Ball Joint	8	23	2	87-2480	Link - Stabilizer	18	24	2
68-9950	Spring - Extension	31	38	1	87-2500	Sleeve - Spring Pivot	18	12	2
70-1480	Relay - S.P.D.T.	38	44	1	87-2510	Bracket - Seat Frame	14	11	2
70-8560	Retainer - Indicator	38	27	1	87-2520	Tube - Pivot	15	21	1
70-8680	Pulley - Crankshaft	47	19	1	87-2590	Shaft - Brake	8	35	1
70-8720	Spring - Tie Rod	54	22	1	87-2710	Lever - Parking Brake	16	29	1
70-8750	Manifold - Exhaust	48	24	1	87-2720	Driveshaft	28	10	1
71-3381	Tube - Overflow	26	1	2	87-2750	Spacer - Bearing	28	12	1
71-3383	Hose - Overflow	26	4	1	87-2790	Tube - Brake LH	19	*	1
71-5320	Washer - Flat	16	18	1	87-2800	Tube - Brake RH	19	20	1
72-4310	Switch - Ball N.C.	31	40	1	87-2820	Bracket - Hose	20	15	2
74-0720	Tube - Manual	14	1	1	87-2870	Bracket - Brake Hose	19	4	2
75-4706	Hose	30	14	1	87-2880	Shaft - Accelerator Pedal	8	6	1
75-4706	Hose - Fuel	39	11	1	87-2900	Spring - Compression	15	24	1
75-4900	Bearing Set STD	46	3	1	87-3000	Rim - Rear 23	23	*	2
75-4910	Oil Pan Assembly	49	14	1	87-3010	Brake Assembly - RH	20	10	1
75-4920	Case Sub-Assembly	49	1	1	87-3010	Front Brake Assembly - RH	21	*	1
75-4980	Lever - Governor Spring	54	7	1	87-3020	Brake Assembly - LH	20	*	1
75-4990	Spring - Governor	57	25	1	87-3020	Front Brake Assembly - LH	21	*	1
75-4940	Brace - Generator	56	6	1	87-3040	Reservoir - Master Cylinder	9	1	1
75-5000	Body Sub-Assy.	53	32	3	87-3060	Washer - Flat	23	25	2
75-5010	Bearing Set STD	47	8	3	87-3070	Cable - Battery Pos.	30	34	1
75-5040	Gasket Kit	49	*	1	87-3080	Cable - Battery Neg.	37	23	1
75-5110	Cover Axsembly	49	24	1	87-3080	Cable - Battery Neg.	31	26	1
75-5120	Gasket	47	45	1	87-3100	Lower Shaft Assembly	5	*	1
75-6820	Hourmeter	2	16	1	87-3110	Absorber - Shock	18	29	2
75-9610	Spacer	41	7	1	87-3110	Shock Absorber	22	8	2
76-2290	Spacer	16	37	1	87-3120	Steering Column & Shaft	5	*	1
76-4430	Fitting - Fuel 90°	39	9	1	87-3130	Lever - Tilt Steering	5	36	1
76-8750	Plate - Warning	26	16	1	87-3140	Support - Rear	39	15	1
76-9100	Spacer	29	17	6	87-3150	Support - Front	39	27	1
76-9100	Spacer - Hi-Lo Lever	15	35	1	87-3160	Strap - Tank Support	39	29	2
80-6990	Washer	23	39	4	87-3170	Pad - Tank Support Strap	39	30	2
80-6990	Washer - Flat	31	12	3	87-3210	Belt - V	28	14	1
84-1680	Ring - Retaining	43	7	1	87-3250	Mount - Bearing	5	26	3
84-1880	Fan	26	29	1	87-3290	Tire - Rear 23	23	*	2
86-4760	Spring	30	48	3	87-3300	Tire	20	5	2
87-0150	Tower - Control Arm RH	18	9	1	87-3310	Clip - Brake Cable	23	8	2
87-0160	Tower - Control Arm LH	18	*	1	87-3310	Clip - Brake Cable	20	25	2
87-0210	Arm - Control Lower RH	19	18	1	87-3370	Pulley	28	13	1
87-0220	Arm - Control Lower LH	19	*	1	87-3410	Housing - Thermostat	30	44	1
87-0270	Drum - Brake	20	7	2	87-3450	Plug	20	12	2
87-0370	Arm - Pitman	5	21	1	87-3460	Boot - Tilt Steering	5	2	1
87-0690	Spring - Compression	18	15	2	87-3470	Bumper - Spring	22	14	2
87-0710	Hood	1	1	1	87-3480	Plate - Brake Equalizer	16	22	1
87-0740	Key - Supervisor Switch	2	17	1	87-3520	Clevis	15	27	1
87-1430	Joint - Ball	19	16	4	87-3530	Button - Shifter	15	29	1
87-1450	Bushing - Rubber	19	1	8	87-3540	Link - Shift	15	20	2
87-1470	Rod End Assy. - LH Thread	20	19	2	87-3560	Tee - Brake Line	10	18	1
87-1480	Rod End Assy. - RH Thread	20	24	2	87-3560	Tee - Brake Tube	22	23	1
87-1490	Spring - Leaf	22	15	2	87-3560	Tee - Brake Tube	41	32	1
87-1500	Steering Gear (Complete)	7	*	1	87-3570	Fitting - Union	10	6	2
87-1500	Steering Gear Assembly	5	20	1	87-3570	Union - Brake Line	8	5	2
87-1720	Nut - Supervisor Switch	2	18	1	87-3570	Union - Brake Line	22	25	2
87-1910	Pin - Alignment	12	13	2	87-3580	Retainer	22	4	2
87-1920	Seal - Shaft	12	8	2	87-3580	Retainer	20	14	2
87-1970	Bearing Matched Set	23	20	2	87-3580	Retainer - Brake Hose	23	2	2
87-2040	Lever - Shift	15	16	1	87-3580	Retainer - Brake Hose	19	3	2
87-2080	Stud - Drive	23	12	10	87-3580	Retainer - Brake Hose	10	8	2
87-2100	Bearing - Release	12	26	1	87-3590	Seal - Bearing	23	22	2
87-2110	Tail Light Assembly	45	10	1	87-3590	Seal - Bearing	20	26	2

*Not Illustrated

TORO PART NUMBER INDEX (Cont.)

Part No.	Description	Pg. Ref. No. No. Qty.	Part No.	Description	Pg. Ref. No. No. Qty.
87-3600	Spacer	18 3 10	87-5080	Spacer - Connecting	41 25 1
87-3610	Bracket - Detent	5 34 1	87-5100	Washer	31 15 4
87-3650	Pin - Shift	15 18 1	87-5100	Washer - Flat	29 12 4
87-3660	Spring - Compression	15 30 1	87-5110	Support - Lower	37 17 1
87-3670	Hose - Hydraulic	42 21 1	87-5120	Bracket - Battery Base	37 13 1
87-3680	Assembly - Relief Valve	41 * 1	87-5130	Cover - Battery Base	37 9 1
87-3710	Overflow Reservoir Assembly	26 3 1	87-5140	Nut - Lock	41 8 1
87-3720	Retainer - Cylinder	42 17 2	87-5150	Screw - Cap Hex. Hd.	41 4 1
87-3750	Cover - Steering Wheel	5 9 1	87-5280	Shaft - Release	12 4 1
87-3760	Plate - Shift Boot	13 14 1	87-5300	Fork - Clutch	12 23 1
87-3770	Bushing - Sleeve	12 9 2	87-5320	Guide - Release	12 25 1
87-3780	Box - Glove	2 3 1	87-5330	Washer	18 2 12
87-3790	Switch - Light	2 19 1	87-5340	Seal Kit - Tie Rod End	20 * 4
87-3800	Bracket - Seat Bottom	13 3 3	87-5350	Bracket - Switch	12 14 1
87-3820	Wheel - Steering	5 7 1	87-5360	Lever	12 17 1
87-3850	Bar - Anti-Sway	18 17 1	87-5370	Rear Tire & Wheel Assembly	24 * 2
87-3860	Link - Anti-Sway Bar	18 5 2	87-5490	Switch - Neutral	12 15 1
87-3890	Bracket - Anti-Sway Bar	18 18 2	87-5560	Hub - Wheel	20 8 2
87-3910	Bushing - Anti-Sway Bar	18 19 2	87-5580	Fuel Gauge Assembly	2 15 1
87-3920	Bushing - Rubber	18 4 24	87-5590	Temperature Gauge Assy.	2 8 1
87-3920	Bushing - Rubber	22 7 8	87-5700	Hydraulic Pump Assembly	26 22 1
87-3940	Mount - Spring RH	22 * 1	87-5720	Rim	20 6 2
87-3960	Mount - Spring LH	22 18 1	87-5730	Hose - Hydraulic	31 3 1
87-3980	Shackle - Spring	22 11 4	87-5730	Hose - Hydraulic	38 8 1
87-3990	Oil Strainer Assembly	31 24 1	87-5770	U-Bracket - Tail Light	45 5 1
87-4010	Clamp - Anti-Sway Bar	18 20 2	87-5800	Bracket - Mount	31 19 2
87-4030	Supervisor Switch Assembly	2 29 1	87-6040	Bracket - Shifter	15 22 1
87-4060	Spacer - Bearing	23 21 2	87-6070	Decal - Workman 3300D	1 15 1
87-4070	Bumper - Front	1 14 1	87-6170	Frame - Seat	14 14 1
87-4080	Tube - Brake LH	23 6 1	87-6240	Bracket - Seat Back	14 23 4
87-4090	Tube - Brake RH	23 1 1	87-6270	Socket & Bulb Assembly	3 60 4
87-4100	Hose - Brake	23 3 2	87-6280	Plate - Seat Back	14 18 2
87-4100	Hose - Brake	22 5 2	87-6290	Cushion - Seat Back	14 17 2
87-4110	Puck - Engine Adapter	30 41 1	87-6300	Lens	45 7 1
87-4120	Driveshaft	28 5 1	87-6310	Gasket	45 9 1
87-4150	Hose - Radiator Lower	26 32 1	87-6320	Bulb - Headlight	1 5 2
87-4150	Hose - Radiator Lower	30 35 1	87-6330	Lens - Headlight	1 6 2
87-4230	Harness - Wire Front LH	2 41 1	87-6370	Rear Tire & Wheel Assembly	24 * 2
87-4260	Cable Assembly	15 15 2	87-6410	Bracket - Harness	12 18 2
87-4260	Shift Cable Assembly	31 36 2	87-6570	Foam - Seal	15 38 1
87-4340	Clamp - Cable	15 10 1	87-6620	Screw	1 10 15
87-4350	Lever - Hi-Lo	15 2 1	87-6620	Screw - Torx, Pan Hd.	8 44 2
87-4420	Hi-Lo Cable Assembly	15 6 1	87-6620	Screw - Torx Hd.	12 42 2
87-4420	Hi-Lo Cable Assembly	31 31 1	87-6640	Lever - Dump Stop	16 14 1
87-4460	Differential Lock Cable	16 11 1	87-6660	Fender - Rear 24	45 17 2
87-4470	Bracket	31 21 1	87-6710	Switch - Supervisor	31 32 1
87-4490	Bracket - Hold-Down	41 22 1	87-6720	Knob	15 17 1
87-4500	Rod - Pivot	41 2 1	87-6740	Tire - Rear 24	23 16 2
87-4510	Rod - Connecting	41 3 1	87-6750	Rim - Rear 24	23 19 2
87-4520	Bracket - Dump Valve	42 27 1	87-6890	Hold - Hand	13 1 1
87-4540	Hydraulic Tube Assembly	41 20 1	87-6900	Tube - Hydraulic	29 10 1
87-4560	Tube - Hydraulic	41 14 1	87-6910	Spring - Compression	31 9 1
87-4560	Tube - Hydraulic	42 33 1	87-6950	Receiver - LH	17 6 1
87-4690	Cover - Clutch	30 21 1	87-6960	Receiver - RH	17 7 1
87-4700	Disc - Clutch	30 19 1	87-7040	Bracket - Oil Filter	38 4 1
87-4710	Spacer - Barking Brake	16 13 1	87-7050	Cap - Reservoir	26 43 1
87-4720	Plate - Steering Boot	5 3 1	87-7070	Skirt Assembly	13 2 1
87-4730	Guard - Belly	29 19 2	87-7090	Assembly - Frame, R.O.P.S.	17 1 1
87-4760	Bushing	22 12 12	87-7110	Assembly - Axle, Rear	23 5 1
87-4820	Bracket - Cable	31 25 1	87-7150	Assembly - Cradle, Spring	18 13 2
87-4870	Hose - Hydraulic	42 4 1	87-7160	Assembly - Clevis, Cable	15 7 1
87-4880	Hose - Hydraulic LH	42 3 1	87-7160	Cable Clevis Assembly	31 27 1
87-4900	Hose - Hydraulic RH	42 31 1	87-7170	Bracket - Clutch Spring	31 39 1
87-4910	Hose - Hydraulic RH	42 13 1	87-7270	Washer - Flat	23 23 6
87-4920	Hose - Hydraulic	38 43 1	87-7290	Fitting - Hydraulic	29 9 1
87-4960	Clamp - Cable	15 42 1	87-7330	Hose - Radiator Upper	26 7 1
87-4970	Engine Mount Assembly	29 13 2	87-7330	Hose - Radiator Upper	30 45 1
87-4970	Transaxle Mount Assembly	31 16 2	87-7350	Hose - Suction	29 6 1
87-5030	Lever - Differential Lock	16 3 1	87-7380	Bracket - Relay/Indicator	38 10 1
87-5060	Cushion - Seat Bottom	13 7 2	87-7470	Plate - Clamp	22 16 2

*Not Illustrated

TORO PART NUMBER INDEX (Cont.)

Part No.	Description	Pg. No.	Ref. No.	Qty.	Part No.	Description	Pg. No.	Ref. No.	Qty.
87-7480	Washer - Flat	22	31	8	92-0701	Fork - Shift 2-3	35	6	1
87-7480	Washer - Flat	5	37	3	92-0705	Lock - Spindle	35	20	1
87-7550	Clamp - Tube	8	40	2	92-0706	Cap - Fork Shaft	32	25	1
87-7600	Rod - Battery Support	37	19	1	92-0708	Shaft - Fork Hi-Lo	35	16	1
87-7610	Tab - Battery Support	37	21	1	92-0709	Fork - Shift Hi-Lo	35	17	1
87-7620	Shield - Plastic	37	12	1	92-0710	Counter Shaft Assembly	33	14	1
87-7660	Clamp - Brake Line	10	2	8	92-0710	Ring Gear Assembly	36	8	1
87-7940	Stud	14	8	1	92-0711	Washer - Thrust	33	4	2
87-7950	Bed Support Assembly	14	7	1	92-0712	Bearing - Ball	33	1	1
87-7960	Lever - Shift Arm	31	13	2	92-0713	Collar	33	12	1
87-7970	Arm - Shift	31	6	1	92-0714	Bearing - Ball	33	13	2
87-8080	Console Plate Assembly	13	21	1	92-0715	Gear - 49T	33	6	1
87-8120	Bracket - Trim Side	1	11	2	92-0716	Collar	33	2	1
87-8130	Bracket - Trim Top	1	19	1	92-0717	Gear - 71T	33	9	1
87-8160	Trim	1	20	1	92-0718	Shifter - Hi-Lo	33	7	1
87-8240	Cable - Parking Brake	16	24	2	92-0719	Collar - Splines	33	8	1
87-8250	Plate - Shift Arm	31	4	1	92-0720	Case - Differential	36	31	1
87-8440	Assembly - Rear Frame	22	2	1	92-0721	Fork - Differential Lock	36	17	1
87-8460	Bumper	12	34	1	92-0722	Shaft - Lock Fork	36	18	1
87-8471	Bracket - Clutch	12	7	1	92-0723	Spring - Compression	36	19	1
87-8500	Front Wire Harness Assy.	2	47	1	92-0724	Arm - Differential Lock	36	27	1
87-8550	Control Panel Assembly	3	53	1	92-0725	Shaft - Axle L.H.	36	28	1
87-8620	Boot - Shift	13	13	1	92-0726	Shaft - Axle R.H.	36	1	1
87-8640	Washer - Flat	15	26	1	92-0727	Washer	36	4	2
87-8700	Screw - Cap Hex. Hd.	23	37	4	92-0728	Washer	36	2	1
87-8710	Tab - Clutch	12	40	1	92-0729	Seal - Oil	35	10	3
87-8730	Stud - Drive	20	9	10	92-0730	Slider - Differential Lock	36	7	1
87-8780	Head - Oil Filter	38	29	1	92-0731	Spring - Compression	35	2	3
87-9070	Decal - Quick Ref. (EN)	13	23	1	92-0732	Plate - Keeper	35	8	3
87-9300	Door - Clean Out	26	35	1	92-0733	Washer	36	20	1
87-9310	Hose - Air Cleaner	39	21	1	92-0740	Washer - Thrust	34	3	3
87-9350	Hydraulic Tube Assembly	41	16	1	92-0741	Washer - Thrust	33	10	1
87-9390	Cup	40	9	1	92-0743	Breather - Air	32	27	1
87-9400	Valve	40	11	1	92-0744	Washer	36	14	1
87-9410	Air Cleaner (Complete)	40	*	1	92-0745	Gear - Side L.H.	36	24	1
87-9410	Air Cleaner Assembly	39	23	1	92-0746	Gear - Side R.H.	36	11	1
87-9430	Spindle - RH	20	13	1	92-0747	Washer - Thrust	36	10	2
87-9440	Spindle - LH	20	*	1	92-0748	Gear - Pinion	36	12	2
87-9480	Fender - Front	13	24	2	92-0749	Shaft - Pinion	36	23	1
87-9490	Transaxle Assembly	31	20	1	92-0750	Washer	36	13	2
87-9810	Foam - Overflow Tank	26	37	1	92-0753	Ring - Retaining	34	2	1
87-9940	Tachometer Assembly	2	6	1	92-0753	Ring - Retaining	36	21	1
92-0650	Bearing - Ball	34	22	1	92-0754	Ring - Retaining	34	20	1
92-0651	Case - Transaxle	32	19	1	92-0755	Ring - Retaining	33	11	1
92-0652	Cover - Upper	32	7	1	92-0756	Ring - Retaining	36	5	3
92-0653	Cover - Side	32	9	1	92-0759	Ring - Retaining	32	22	1
92-0654	Carrier - Differential	32	17	1	92-0760	Ring - Retaining	32	15	1
92-0655	Cover - Seal	32	30	1	92-0761	Ring - Retaining	35	18	1
92-0656	Cover - P.T.O.	32	1	1	92-0762	Washer - Lock	32	3	1
92-0657	Plate - Center	32	21	1	92-0763	Ring - Retaining	34	14	3
92-0662	Cap - Oil	32	5	1	92-0764	Ring - Retaining	33	3	3
92-0663	Shaft - Main	34	16	1	92-0765	Pin - Alignment	32	8	4
92-0664	Hub - Synchro	34	12	2	92-0765	Pin - Alignment	36	9	2
92-0665	Key - Synchro	34	23	6	92-0768	Pin - Spring	36	15	2
92-0666	Spring - Synchro	34	13	4	92-0769	Pin - Spring	35	4	2
92-0667	Ring - Synchro	34	6	3	92-0770	Pin - Spring	36	26	1
92-0668	Shifter - Synchro	34	7	2	92-0771	Pin - Spring	36	16	1
92-0672	Gear - 18T	34	19	1	92-0772	Key	34	17	2
92-0673	Gear - 14T	34	21	1	92-0773	Drain Plug Assembly	32	13	1
92-0674	Shaft - Reduction	34	28	1	92-0775	Bearing - Ball	36	6	2
92-0677	Gear - 49T	34	31	1	92-0775	Bearing - Ball	32	33	2
92-0679	Gear - 23T	34	25	1	92-0776	Bearing - Ball	36	29	1
92-0680	Collar	34	26	1	92-0778	Bearing - Ball	34	11	2
92-0681	Bearing - Needle	34	30	2	92-0780	Bearing - Ball	36	3	1
92-0682	Washer - Thrust	34	29	1	92-0781	Bearing - Needle	34	4	4
92-0684	Gear - 33T	34	10	1	92-0782	Bearing - Needle	34	33	1
92-0687	Gear - 16T	34	18	1	92-0783	Sleeve - Inner	33	5	1
92-0698	Shaft - Fork R-1	35	14	1	92-0785	Ball	35	1	3
92-0699	Shaft - Fork 2-3	35	7	1	92-0787	O-Ring	32	12	1
92-0700	Fork - Shift R-1	35	3	1	92-0787	O-Ring	36	22	1

*Not Illustrated

TORO PART NUMBER INDEX (Cont.)

Part No.	Description	Pg. No.	Ref. No.	Qty.	Part No.	Description	Pg. No.	Ref. No.	Qty.
92-0788	O-Ring	32	6	1	92-2379	Clamp - Hose	38	34	1
92-0789	O-Ring	32	14	1	92-2697	Hose - Hydraulic LH	42	1	1
92-0790	O-Ring	32	29	1	92-4100	Backplate Assembly RH	25	*	1
92-0791	Seal - Oil	32	26	1	92-4101	Primary Piston Assembly	9	11	1
92-0793	Seal - Oil	32	16	2	92-4102	Secondary Piston Assembly	9	4	1
92-0793	Seal - Oil	36	32	2	92-4103	Pin - Stop	9	3	1
92-0796	Screw - Cap Hex. Hd.	32	31	5	92-4108	Washer - Retainer	9	10	1
92-0803	Screw - Hex. Flange Hd.	36	30	12	92-4109	Circlip	9	9	1
92-0804	Stud	32	28	1	92-4110	Clevis	9	5	1
92-0807	Cap - Sealing	32	23	1	92-4111	Petcock - Radiator	26	38	1
92-0808	Shim Set	32	20	1	92-4112	Cap Assembly	9	12	1
92-0809	Shim Set	32	11	1	92-4113	Screw - Bleed	21	4	1
92-0816	Arm - Shift Fork R-1	35	15	1	92-4114	Cap - Bleed Screw	21	5	1
92-0817	Arm - Shift Fork 2-3	35	5	1	92-4114	Cap - Bleed Screw	25	5	1
92-0818	Arm - Shift Fork Hi-Lo	35	19	1	92-4115	Backplate Assembly LH	21	2	1
92-0819	Gear - 40T	34	32	1	92-4116	Backplate Assembly RH	21	*	1
92-0821	Gear - 24T	34	15	1	92-4117	Assy. - Wheel Cylinder LH	21	*	1
92-0823	Gear - 43T	34	27	1	92-4118	Assy. - Wheel Cylinder RH	21	*	1
92-0824	Shaft - Reverse Idler	34	9	1	92-4119	Kit - Seal	21	*	1
92-0827	Gear	46	12	1	92-4120	Shoe & Lining Set	21	13	1
92-0830	Plate - Rear	51	47	1	92-4121	Assembly - Adjuster LH	21	*	1
92-0831	Pin - Knock	51	48	1	92-4122	Assembly - Adjuster RH	21	*	1
92-0832	Piston & Pin Set STD	47	10	3	92-4123	Assembly - Pawl LH	21	19	1
92-0833	Piston & Pin Set 0.25 OS	47	*	3	92-4123	Assembly - Pawl LH	25	19	1
92-0834	Piston & Pin Set 0.50 OS	47	*	3	92-4124	Assembly - Pawl RH	21	*	1
92-0835	Gear	47	7	1	92-4124	Assembly - Pawl RH	25	*	1
92-0836	Flywheel Assembly	47	13	1	92-4125	Plug	21	3	1
92-0837	Fitting - Thermostat	48	32	1	92-4126	Spring - Shoe, Upper LH	21	14	1
92-0839	Plate	46	14	1	92-4127	Spring - Shoe, Upper RH	21	*	1
92-0840	Gear	46	17	1	92-4128	Spring - Shoe, Lower	21	15	1
92-0841	Ring - Retaining	46	15	1	92-4129	Spring - Adjuster, LH	21	20	1
92-0842	Gear Assembly	46	13	1	92-4130	Spring - Adjuster, RH	21	*	1
92-0843	Bolt w/Washer	55	2	2	92-4131	Washer - Hold Down	21	22	2
92-0844	Plug - Glow	48	39	3	92-4131	Washer - Hold Down	25	22	2
92-0845	Crankshaft	47	16	1	92-4132	Spring - Hold Down	21	23	2
92-0846	Cover Assembly	48	6	1	92-4133	Pin - Hold Down	21	26	2
92-0847	Oil Filler Cap Assembly	48	11	1	92-4133	Pin - Hold Down	25	26	2
92-1914	Bearing - Ball	47	27	1	92-4134	Plug - Inspection	21	25	1
92-2160	Cartridge - Relief Valve	41	12	1	92-4134	Plug - Inspection	25	25	1
92-2161	Body - Relief Valve	41	28	1	92-4135	Set Bolt	21	1	2
92-2162	Head	43	6	1	92-4135	Set Bolt	25	1	2
92-2165	Kit - Repair	43	*	1	92-4136	Backplate Assembly LH	25	2	1
92-2173	Screw - Cap Socket Head	27	18	8	92-4137	Screw - Bleed	25	4	1
92-2174	Screw - Adjusting	27	22	1	92-4140	Assy. - Wheel Cylinder LH	25	*	1
92-2175	Gear	27	11	2	92-4141	Assy. - Wheel Cylinder RH	25	*	1
92-2176	Pin - Dowel	27	16	2	92-4142	Seal Kit	25	*	1
92-2177	Pin - Shear	27	7	1	92-4143	Shoe & Lining Set	25	13	1
92-2178	Ring - Crescent	27	4	4	92-4144	Assembly - Adjuster LH	25	*	1
92-2179	Key - Square	27	5	1	92-4145	Assembly - Adjuster RH	25	*	1
92-2180	Gasket - Copper	27	23	1	92-4146	Plug	25	3	1
92-2181	Plate - Pressure	27	13	1	92-4147	Spring - Shoe, Upper LH	25	14	1
92-2182	Plate - Seal	27	9	1	92-4148	Spring - Shoe, Upper RH	25	*	1
92-2183	Plate - Wear	27	10	1	92-4149	Spring - Shoe, Lower	25	15	1
92-2184	Cap - Relief Valve	27	24	1	92-4150	Spring - Adjuster, LH	25	20	1
92-2185	Plug	27	19	1	92-4151	Spring - Adjuster, RH	25	*	1
92-2186	Spacer	27	3	1	92-4152	Spring - Hold Down	25	23	2
92-2187	Housing - Gear, End	27	17	1	92-4153	Assembly - Steering Column	5	11	1
92-2189	Shaft - Drive	27	6	1	92-4154	Universal Joint Assembly	5	31	1
92-2190	Shaft - Idler	27	25	1	92-4155	Slip Joint Assembly - Upper	5	28	1
92-2191	Bearing	27	27	1	92-4156	Slip Joint Assembly - Lower	5	29	1
92-2192	Bearing	27	12	4	92-4157	Boot - Steering Shaft	5	24	1
92-2193	Ball	27	20	1	92-4158	Valve Assy. - Hyd. Gear	7	*	1
92-2194	Spring	27	21	1	92-4159	Nut - Adjuster Plug Lock	6	25	1
92-2195	Seal - Oil	27	2	1	92-4160	Bearing Service Kit - Upper	7	*	1
92-2196	Seal - Pressure Plate	27	15	1	92-4161	Assembly - Cover Service	6	*	1
92-2197	Seal - Back Up	27	14	1	92-4162	Pitman Shaft - Gear Service	7	*	1
92-2198	Seal	27	26	1	92-4163	Assy. - Steering Housing	7	*	1
92-2199	Key - Ball	27	28	1	92-4164	Plug Assy. - Service Adjust.	7	*	1
92-2379	Clamp - Hose	26	2	2	92-4165	Plug - Housing End	6	2	1
92-2379	Clamp - Hose	39	32	1	92-4166	Rack/Piston/Nut Assembly	7	*	1

*Not Illustrated

TORO PART NUMBER INDEX (Cont.)

Part No.	Description	Pg. No.	Ref. No.	Qty.	Part No.	Description	Pg. No.	Ref. No.	Qty.
92-4167	Assembly - Plug Service	7	*	1	93-8958	Pedal - Clutch	12	37	1
92-4168	Return - Guide Ball	6	7	2	93-8961	Arm - Accelerator Pedal	8	10	1
92-4169	Bearing - Needle	6	21	1	93-8965	Pedal - Brake	8	27	1
92-4170	Bearing - Pitman Shaft	6	47	1	93-8969	Pedal - Accelerator	8	15	1
92-4177	Yoke - Double Clamp	23	34	2	93-8970	Cylinder Head Assembly	48	28	1
92-4179	Yoke, Shaft & Seal Tube	23	33	2	93-8971	Seal - Port, Flange	9	2	2
92-4180	Seal	23	32	2	93-8972	Shaft - Idler	51	34	1
92-4182	Yoke & Hub	23	31	2	93-8974	Thermostat	30	42	1
92-4187	Cross & Bearing Kit	23	30	4	93-8989	Hose - Air Cleaner	39	19	1
92-4188	Ring - Snap	23	28	12	93-8989	Hose - Air Intake	30	11	1
92-4189	Strap & Bolt Kit	23	36	2	93-8991	Bell Crank	30	8	1
92-4190	Yoke - End	23	29	2	93-8994	Bracket - Accelerator	30	4	1
92-4198	Fan Shroud Assembly	26	17	1	93-8995	Rod - Threaded	30	46	1
92-5181	Gear - 22T	34	5	1	93-9430	Decal - Differential (CE)	13	17	1
92-5182	Gear - 31T	34	24	1	93-9431	Decal - Quick Ref. (DN)	13	*	1
92-5497	Decal - Quick Ref. (DU)	13	*	1	93-9432	Decal - Quick Ref. (FN)	13	*	1
92-5498	Decal - Quick Ref. (FR)	13	*	1	93-9433	Decal - Quick Ref. (NO)	13	*	1
92-5499	Decal - Quick Ref. (GR)	13	*	1	93-9434	Decal - Quick Ref. (PO)	13	*	1
92-5951	Angle - Hitch	23	41	1	93-9442	Decal - ATF (CE)	23	4	1
92-5964	Cover - Engine (CE)	30	56	1	93-9443	Decal - Parking Brake (CE)	13	20	1
92-5972	Grommet	14	5	4	93-9444	Decal - Dump Hyd. (CE)	13	19	1
92-6400	Decal - Quick Ref. (IT)	13	*	1	93-9445	Decal - Dash (CE)	3	56	1
92-6402	Decal - Quick Ref. (SP)	13	*	1	93-9447	Decal - Caution (CE)	26	36	1
92-6403	Decal - Quick Ref. (SW)	13	*	1	93-9448	Decal - Caution (CE)	13	10	1
93-0307	Nut - Retainer	20	35	2	93-9449	Decal - Grease (CE)	23	44	2
93-0309	Washer - Tab	20	3	2	93-9850	Decal - Rollover (CE)	17	2	1
93-3102	Cap - Fuel	39	1	1	93-9851	Decal - Fuse Block (CE)	3	54	1
93-6668	Decal - Charging (CE)	37	24	1	93-9852	Decal - Danger (CE)	14	6	1
93-6681	Decal - Warning (CE)	26	47	1	93-9852	Decal - Warning (CE)	42	32	2
93-6687	Decal - No Step (CE)	37	10	1	93-9856	Decal - Supervisor (CE)	3	55	1
93-7051	Radiator Assembly	26	39	1	93-9857	Decal - Axle Range (CE)	13	11	1
93-7053	Warning Light Assembly	2	9	1	93-9859	Decal - ROPS (CE)	17	3	2
93-7059	Hose - Brake Front	10	9	2	93-9860	Decal - Danger (CE)	13	26	1
93-7081	Tube - Brake Front RH	10	10	1	93-9861	Decal - PTO (CE)	13	16	1
93-7082	Tube - Brake Front LH	10	16	1	93-9862	Decal - PTO (CE)	23	40	1
93-7085	Tube - Brake Front	10	19	1	93-9866	Decal - Remote Hyd. (CE)	13	18	1
93-7088	Support - Fan	26	20	1	93-9879	Decal - Warning (CE)	18	33	2
93-7090	Stub - Axle	23	14	2	94-1224	Decal - Load Rating (CE)	1	16	1
93-7094	Cover - Wire Harness	2	49	1	94-1258	Gasket - Cylinder Head	48	25	1
93-7099	Frame - Engine	29	1	1	94-2827	Spring - Return	54	41	1
93-7100	Mount - Engine	29	5	1	94-3533	Cover (Intake)	48	5	1
93-7100	Mount - Engine	30	40	1	94-3800	Master Cylinder Assembly	8	3	1
93-7103	Screen - Radiator	26	8	1	94-3801	Fuel Tank Assembly	39	2	1
93-7120	Housing - Bell	12	10	1	94-3804	Rod End Assy. LH Thread	20	*19	2
93-7123	Hose - Brake Front	19	8	2	94-3807	Rod End Assy. RH Thread	20	*	2
93-7125	Brake Assembly RH	23	*	1	94-3809	Tire - Hard Surface	20	*	2
93-7125	Rear Brake Assembly - RH	25	*	1	94-3810	Rod - Link	8	25	1
93-7126	Brake Assembly LH	23	9	1	94-3814	Tube - Hydraulic	8	1	1
93-7126	Rear Brake Assembly - LH	25	*	1	94-3815	Tube - Hydraulic	8	2	1
93-7128	Drum - Brake	23	15	2	94-3819	Tube - Brake Rear	10	5	1
93-7130	Harness - Wire	30	15	1	94-3820	Tube - Brake Front	10	1	1
93-7130	Harness - Wire	38	25	1	94-3821	Plate - Center, Frame	8	34	1
93-7130	Harness - Wire Rear	37	22	1	94-3823	Bell Crank	8	19	1
93-7130	Harness - Wire Rear	2	34	1	94-3827	Spring - Return	54	41	1
93-7133	Arm - Control Upper LH	19	*	1	94-3829	Pin - Clevis	16	23	1
93-7135	Arm - Control Upper RH	19	21	1	94-3836	Cable - Accelerator	30	6	1
93-7137	Pulley	26	26	1	94-3836	Cable - Accelerator	8	42	1
93-7145	Screw - Cap Hex. Hd.	5	19	3	94-3837	Cable - Clutch	3	67	1
93-7252	Decal - CE (CE)	3	66	1	94-3837	Clutch Cable Assembly	12	1	1
93-7275	Decal - Starting Fluid (CE)	26	33	1	94-3838	Bracket - Mudflap LH	1	23	1
93-7276	Decal - Danger (CE)	37	25	1	94-3839	Bracket - Mudflap RH	1	*	1
93-7814	Decal - Caution (CE)	28	1	1	94-3841	Mudflap	1	26	2
93-8071	Decal - Caution (CE)	22	29	2	94-3842	Tube - Brake Rear	10	12	1
93-8938	Bracket - Cover Mount LH	26	44	1	94-3843	Tube - Brake LH	22	22	1
93-8939	Bracket - Cover Mount RH	26	46	1	94-3844	Tube - Brake LH	22	*	1
93-8940	Cover - Radiator	26	45	1	94-3845	Tube - Brake RH	22	20	1
93-8941	Bracket - Front LH	45	15	1	94-3846	Tube - Brake RH	22	3	1
93-8942	Bracket - Front RH	45	*	1	94-3849	Operators Platform Assy.	1	17	1
93-8943	Plate - Tail Light LH	45	12	1	94-5202	Lever Support Assembly	15	14	1
93-8944	Plate - Tail Light RH	45	*	1	94-5203	Hydraulic Cylinder Assy.	42	16	2

*Not Illustrated

TORO PART NUMBER INDEX (Cont.)

Part No.	Description	Pg. Ref. No. No. Qty.	Part No.	Description	Pg. Ref. No. No. Qty.
94-5206	Barrel Assembly	43 1 1	256-155	Bushing - Flange	8 26 2
94-5207	Shaft	43 2 1	256-156	Bushing - Flange	12 36 2
94-5209	Cover - Dust	9 7 1	256-247	Bushing - Flange	8 18 2
94-5210	Rod - Push	9 8 1	256-259	Bushing - Flange	8 9 2
94-5213	Muffler	30 31 1	283-2	Pin - Clevis	8 4 1
94-5221	Flap - Cylinder, Master	8 43 1	283-30	Pin - Clevis	8 12 1
94-5224	Driveshaft Assembly	24 * 2	283-30	Pin - Clevis	12 35 1
94-5229	Engine	30 55 1	283-62	Pin - Clevis	16 6 1
218-446	Nut - Hex.	2 11 1	283-62	Pin - Clevis	15 8 3
218-447	Washer - Lock	2 12 1	283-62	Pin - Clevis	31 34 3
218-473	Boot - Switch	3 63 1	283-85	Pin - Clevis	8 14 1
218-574	Fuse - 7.5 Amp	2 46 2	302-5	Fitting - Grease	30 5 1
218-578	Fuse - 10 Amp	3 61 1	302-5	Fitting - Grease	8 8 3
218-600	Bulb	2 13 2	302-5	Fitting - Grease	19 14 4
219-17	Bulb - Warning Light	3 59 4	302-5	Fitting - Grease	20 20 4
232-27	Stem - Valve	20 31 2	302-5	Fitting - Grease	5 30 1
232-27	Valve - Stem	23 17 2	302-5	Fitting - Grease	23 35 4
233-37	Knob	15 1 1	302-5	Fitting - Grease	12 44 1
233-39	Knob	41 1 1	302-11	Fitting - Grease	18 8 1
233-39	Knob	5 1 1	302-58	Fitting - Grease	24 46 16
233-48	Knob	16 4 1	321-2	Screw - Cap Hex. Hd.	2 1 7
237-21	Seal - O-Ring	42 2 6	321-3	Screw - Cap Hex. Hd.	2 4 2
237-22	Seal - O-Ring	42 5 3	321-3	Screw - Cap Hex. Hd.	26 31 4
237-22	Seal - O-Ring	41 9 4	321-3	Screw - Cap Hex. Hd.	5 33 2
237-30	Seal - O-Ring	31 33 2	321-4	Screw - Cap Hex. Hd.	26 5 4
237-42	O-Ring	44 2 2	321-4	Screw - Cap Hex. Hd.	37 6 1
237-42	Seal - O-Ring	42 7 2	321-4	Screw - Cap Hex. Hd.	29 8 1
237-42	Seal - O-Ring	41 11 2	321-4	Screw - Cap Hex. Hd.	13 9 8
237-42	Seal - O-Ring	31 41 1	321-4	Screw - Cap Hex. Hd.	14 20 8
237-78	Seal - O-Ring	42 15 4	321-4	Screw - Cap Hex. Hd.	10 22 1
237-79	Seal - O-Ring	38 5 2	321-4	Screw - Cap Hex. Hd.	1 24 4
237-79	Seal - O-Ring	42 25 1	321-4	Screw - Cap Hex. Hd.	12 30 1
237-80	Seal - O-Ring	42 24 1	321-4	Screw - Cap Hex. Hd.	2 33 1
237-123	Seal - O-Ring	31 23 1	321-4	Screw - Hex. Flange Hd.	22 26 4
240-5	Grommet	12 31 1	321-5	Screw - Cap Hex. Hd.	30 2 1
241-119	Cap Dust	20 1 2	321-6	Screw - Cap Hex. Hd.	45 3 12
2410-42	Cap - Front Bumper	1 12 2	321-6	Screw - Cap Hex. Hd.	19 5 2
2410-64	Plug - Hole	3 64 1	321-9	Screw - Cap Hex. Hd.	10 3 4
2411-33	Joint - Ball	12 3 1	321-9	Screw - Cap Hex. Hd.	41 5 2
2412-10	Clamp - R	19 7 2	321-9	Screw - Cap Hex. Hd.	16 27 1
2412-34	Clamp	42 22 1	321-9	Screw - Cap Hex. Hd.	8 38 1
2412-34	Clamp	30 36 2	321-14	Screw - Cap Hex. Hd.	42 8 2
2412-34	Clamp - Hose	26 6 2	321-15	Screw - Cap Hex. Hd.	41 13 1
2412-34	Clamp - Hose	29 7 1	322-2	Screw - Cap Hex. Hd.	10 11 1
2412-36	Clamp	39 8 1	322-2	Screw - Cap Hex. Hd.	5 16 6
2412-36	Clamp - Hose	31 2 1	322-2	Screw - Cap Hex. Hd.	39 22 4
2412-36	Clamp - Hose	38 7 2	322-2	Screw - Cap Hex. Hd.	41 31 1
2412-89	Clamp - R	37 20 1	322-2	Screw - Cap Hex. Hd.	26 42 6
2412-89	Clamp - R	10 21 1	322-2	Screw - Cap Hex. Hd.	2 50 3
2412-89	Clamp - R	12 29 1	322-3	Screw - Cap Hex. Hd.	42 20 4
2412-89	Clamp - R	2 32 1	322-5	Screw - Cap Hex. Hd.	28 2 4
2412-92	Clamp - Hose	30 10 1	322-5	Screw - Cap Hex. Hd.	13 6 8
2412-92	Clamp - Hose	39 20 3	322-5	Screw - Cap Hex. Hd.	19 10 2
2412-93	Clamp - R	45 2 1	322-5	Screw - Cap Hex. Hd.	45 20 4
2412-105	Clamp - R	5 17 2	322-5	Screw - Cap Hex. Hd.	41 24 1
2412-106	Clamp - R	29 11 1	322-5	Screw - Cap Hex. Hd.	26 25 4
2412-108	Clamp - Hose	39 10 1	322-5	Screw - Cap Hex. Hd.	8 36 2
2412-108	Clamp - Hose	30 12 2	322-7	Screw - Cap Hex. Hd.	28 9 4
2412-108	Clamp - Hose	38 15 3	322-12	Screw - Cap Hex. Hd.	15 25 1
2412-130	Clamp - Hose	40 10 1	323-4	Screw - Cap Hex. Hd.	39 16 2
2412-133	Clamp - R	14 3 2	323-4	Screw - Cap Hex. Hd.	1 22 1
2412-149	Clamp - R	30 37 1	323-6	Screw - Cap Hex. Hd.	16 1 1
2412-149	Clamp - Tube	22 24 4	323-6	Screw - Cap Hex. Hd.	23 11 8
251-8	Bearing - Ball	34 1 2	323-6	Screw - Cap Hex. Hd.	14 12 2
251-82	Bearing - Ball	28 11 2	323-6	Screw - Cap Hex. Hd.	15 37 1
251-346	Bearing - Ball	34 8 1	323-7	Screw - Cap Hex. Hd.	31 10 4
254-72	Cup - Bearing	20 29 2	323-7	Screw - Cap Hex. Hd.	8 17 2
254-94	Cone - Bearing	20 30 2	323-7	Screw - Cap Hex. Hd.	23 43 4
254-106	Cone - Bearing	20 27 2	323-8	Screw - Hex. Flange Hd.	20 11 8
254-107	Cup - Bearing	20 28 2	323-9	Screw - Cap Hex. Hd.	37 14 1

*Not Illustrated

TORO PART NUMBER INDEX (Cont.)

Part No.	Description	Pg. No.	Ref. No.	Qty.	Part No.	Description	Pg. No.	Ref. No.	Qty.
323-10	Screw - Cap Hex. Hd.	31	7	1	3256-6	Washer - Flat	18	32	2
323-12	Screw - Cap Hex. Hd.	18	6	8	3256-14	Washer - Flat	41	30	1
324-9	Screw - Cap Hex. Hd.	18	22	4	3256-22	Washer - Flat	10	4	5
324-10	Screw - Cap Hex. Hd.	18	1	4	3256-22	Washer - Flat	2	5	2
324-12	Screw - Cap Hex. Hd.	29	3	2	3256-22	Washer - Flat	13	8	8
324-13	Screw - Cap Hex. Hd.	18	10	2	3256-22	Washer - Flat	38	11	1
325-4	Screw - Cap Hex. Hd.	14	15	2	3256-22	Washer - Flat	45	11	12
325-13	Screw - Cap Hex. Hd.	19	11	8	3256-22	Washer - Flat	26	14	4
325-13	Screw - Cap Hex. Hd.	18	27	4	3256-22	Washer - Flat	41	18	3
325-19	Screw - Cap Hex. Hd.	23	27	1	3256-22	Washer - Flat	14	19	8
325-20	Screw - Cap Hex. Hd.	23	24	5	3256-22	Washer - Flat	8	39	3
3211-8	Screw - Cap Hex. Hd.	15	13	2	3256-22	Washer - Flat	12	41	2
3215-1	Screw - Cap Hex. Hd.	31	14	2	3256-23	Washer - Flat	13	4	4
3215-2	Screw - Cap Hex. Hd.	12	12	5	3256-23	Washer - Flat	16	21	1
3217-25	Nut - Hex.	2	38	4	3256-23	Washer - Flat	45	21	4
3217-26	Nut - Hex.	2	37	1	3256-23	Washer - Flat	41	26	2
3217-29	Nut - Jam	3	57	3	3256-23	Washer - Lock	12	38	4
3218-18	Nut - Jam	15	43	1	3256-24	Washer - Flat	37	15	2
3218-20	Nut - Jam	12	16	2	3256-24	Washer - Flat	45	18	6
3218-21	Nut - Jam	20	18	2	3256-25	Washer	30	30	6
3219-14	Nut	15	5	1	3256-25	Washer - Flat	29	4	2
3219-14	Nut - Hex.	31	30	1	3256-26	Washer - Flat	12	11	4
3220-1	Nut - Jam	31	37	4	3256-26	Washer - Flat	8	21	1
3220-1	Nut - Jam	15	41	4	3256-27	Washer - Flat	22	6	4
3220-1	Nut - Jam	30	47	2	3256-27	Washer - Flat	18	31	2
3220-2	Nut - Jam	12	2	1	3256-28	Washer - Flat	28	15	1
3220-3	Nut - Hex. Jam	8	24	2	3256-45	Washer - Flat	26	27	1
3220-3	Nut - Jam	15	12	2	3256-61	Washer - Flat	13	25	14
3220-7	Nut - Jam	20	2	2	3256-61	Washer - Flat	1	29	4
3220-11	Nut - Jam	20	23	2	3256-67	Washer - Flat	38	40	3
3229-25	Nut - Lock	38	9	2	3257-7	Key - Woodruff	28	17	1
3229-25	Screw - Carriage	42	19	2	3258-19	Screw - Round Head	40	2	2
3230-18	Bolt - Carriage	14	2	8	3272-6	Pin - Cotter	15	3	3
3230-23	Bolt - Carriage	38	2	2	3272-6	Pin - Cotter	8	7	1
3230-23	Bolt - Carriage	37	5	4	3272-6	Pin - Cotter	16	8	2
3230-23	Bolt - Carriage	26	24	7	3272-6	Pin - Cotter	31	28	3
3231-3	Bolt - Carriage	18	21	4	3272-10	Pin - Cotter	8	11	2
3231-21	Bolt - Carriage	37	1	6	3272-10	Pin - Cotter	12	33	1
3231-21	Bolt - Carriage	41	21	1	3272-12	Pin - Cotter	19	17	4
3231-21	Bolt - Carriage	14	22	4	3272-12	Pin - Cotter	20	21	4
3231-21	Bolt - Carriage	15	32	4	3272-12	Pin - Cotter	20	32	2
3232-17	Bolt - Carriage	22	19	8	3272-37	Pin - Cotter	42	18	2
3234-1	Screw - Hex. Flange Hd.	1	13	6	3274-31	Screw - Button Hd.	2	7	4
3234-4	Screw - Hex. Flange Hd.	38	45	4	3274-54	Screw - Hex. Socket Hd.	39	28	2
3234-11	Screw - Cap Hex. Hd.	29	18	6	3274-94	Screw - Socket Button Hd.	45	16	6
3234-38	Screw - Cap Hex. Hd.	39	31	2	3277-1	Nut - Hex.	5	5	1
3234-38	Screw - Hex. Flange Hd.	22	17	22	3290-221	Washer - Spring	15	34	1
3234-40	Screw - Hex. Flange Hd.	17	4	4	3290-221	Washer - Spring	16	36	2
3250-13	Screw	2	51	2	3290-271	Rivet - Pop	26	13	2
3250-13	Screw - Hex. Hd.	13	15	20	3290-321	Screw - Hex. Flange Hd.	8	31	2
3250-13	Screw - Pan Hd.	1	27	4	3290-357	Nut - Flange	39	18	2
3250-20	Screw - Round Hd.	26	41	4	3290-357	Nut - Flange	8	37	2
3253-3	Washer - Lock	26	30	4	3290-357	Nut - Flange Lock	37	2	6
3253-4	Washer - Lock	13	5	8	3290-357	Nut - Flange Lock	1	8	9
3253-4	Washer - Lock	5	14	4	3290-357	Nut - Flange Lock	14	10	4
3253-4	Washer - Lock	30	22	6	3290-357	Nut - Flange Lock	18	16	4
3253-6	Washer - Lock	24	45	10	3290-357	Nut - Flange Lock	26	21	1
3253-15	Washer - Lock	39	5	5	3290-357	Nut - Flange Lock	15	33	4
3253-15	Washer - Lock	2	39	4	3290-378	Tie - Cable	29	2	1
3253-19	Washer - Lock	3	58	3	3290-378	Tie - Cable (CE)	42	34	6
3253-21	Washer - Lock	23	10	8	3290-379	Tie - Cable	30	38	1
3253-21	Washer - Lock	14	13	2	3290-413	Washer - Belleville	29	16	12
3253-21	Washer - Lock	20	33	8	3290-455	Washer	5	12	1
3254-1	Washer - Lock	2	36	1	3290-456	Washer - Belleville	15	46	2
3254-2	Washer - Lock	30	32	2	3290-477	Washer - Curved	16	28	1
3255-7	Washer - ETLW	38	41	1	3290-478	Washer - Belleville	16	17	1
3255-9	Washer - Lock ETLW	37	3	1	3290-506	Palnut	45	4	2
3256-3	Washer - Flat	28	8	4	3290-507	Pin - Dowel	15	31	1
3256-4	Washer - Flat	31	8	1	3296-2	Nut - Lock	13	22	20
3256-6	Washer - Flat	22	9	4	3296-2	Nut - Lock	1	30	4

*Not Illustrated

TORO PART NUMBER INDEX (Cont.)

Part No.	Description	Pg. Ref. No. No. Qty.	Part No.	Description	Pg. Ref. No. No. Qty.
3296-2	Nut - Lock	8 33 2	32128-20	Nut - Flange Head	42 11 4
3296-2	Nut - Lock	2 45 2	32128-20	Nut - Flange Lock	19 6 2
3296-3	Nut - Lock	30 9 3	32128-20	Nut - Flange Lock	37 16 2
3296-4	Nut - Lock	12 5 1	32128-20	Nut - Flange Lock	14 21 8
3296-5	Nut - Flange Lock	26 28 1	32128-20	Nut - Flange Lock	39 25 4
3296-6	Nut - Lock	8 20 2	32128-20	Nut - Flange Lock	8 29 1
3296-15	Nut - Lock	28 16 1	32128-20	Nut - Flange Lock	41 33 1
3296-23	Nut - Flange Lock	19 12 8	32128-20	Nut - Lock	26 40 6
3296-23	Nut - Lock	22 10 4	32128-21	Nut - Lock	31 5 1
3296-23	Nut - Lock	18 14 4	32128-23	Nut - Flange	39 17 2
3296-23	Nut - Lock	14 16 2	32128-23	Nut - Flange Lock	17 5 4
3296-23	Nut - Lock	8 22 1	32128-23	Nut - Flange Lock	22 21 22
3296-27	Rivet - Plastic	37 11 4	32128-33	Nut - Flange	29 14 1
3296-29	Nut - Flange Lock	26 23 8	32128-33	Nut - Flange	2 44 12
3296-29	Nut - Lock	28 6 6	32128-33	Nut - Flange Head	42 12 4
3296-29	Nut - Lock	12 19 1	32128-33	Nut - Flange Lock	38 3 1
3296-29	Nut - Lock	45 19 4	32128-33	Nut - Flange Lock	37 4 1
3296-29	Nut - Lock	41 27 1	32128-33	Nut - Flange Lock	41 6 1
3296-29	Nut - Lock	38 28 2	32128-33	Nut - Flange Lock	22 27 4
3296-29	Nut - Lock	8 30 2	32128-33	Nut - Flange Lock	12 28 1
3296-39	Nut - Flange Lock	31 18 4	32128-33	Nut - Lock	1 25 4
3296-39	Nut - Flange Lock	37 18 1	32128-36	Nut - Lock	23 38 4
3296-39	Nut - Lock	45 1 6	32128-44	Nut - Flange Lock	14 9 2
3296-39	Nut - Lock	22 13 6	32128-53	Nut - Flange Lock	23 26 2
3296-39	Nut - Lock	29 15 6	32136-2	Nut - Slotted	19 2 2
3296-39	Nut - Lock	20 16 8	32136-3	Nut - Slotted	20 22 4
3296-39	Nut - Lock	41 23 1	32141-86	Screw - Leveler	26 18 1
3296-39	Nut - Lock	18 28 8	32144-4	Screw - Hex. Washer Hd.	15 9 2
3296-39	Nut - Lock	16 33 1	32144-10	Screw - Self Tapping	5 18 2
3296-39	Nut - Lock	23 42 4	32144-18	Screw - Cap Hex. Hd.	2 22 2
3296-39	Nut - Lock	15 45 1	32144-52	Screw - Hex. Hd.	13 12 6
3296-42	Nut - Lock	16 12 2	32144-93	Screw - Self Tapping	45 6 2
3296-42	Nut - Lock	19 13 2	32144-116	Screw - Pan Head	5 8 8
3296-42	Nut - Lock	45 13 16	32148-6	Insert - Threaded	2 2 2
3296-42	Nut - Lock	26 15 4	32148-7	Nut - Clinch	1 18 8
3296-42	Nut - Lock	38 17 2	32148-7	Nut - Clinch	15 19 2
3296-42	Nut - Lock	41 19 2	32148-9	Insert - Threaded	22 1 8
3296-42	Nut - Lock	10 20 5	32148-15	Insert - Threaded	15 4 1
3296-42	Nut - Lock	39 26 2	32148-15	Nut - Clinch	31 29 1
3296-42	Nut - Lock	5 32 2	32151-41	Ring - Retaining	27 1 1
3296-42	Nut - Lock	8 41 1	32151-56	Ring - Retaining	8 16 1
3296-48	Nut - Lock	18 11 10	32151-104	Ring - Snap	19 15 4
3296-48	Nut - Lock	29 20 2	32152-10	Nut	43 12 1
3296-56	Nut - Lock	30 50 3	340-2	Fitting - Straight	42 10 1
3296-58	Nut - Lock	15 11 1	340-3	Fitting - Hydraulic Straight	42 26 1
3296-59	Nut - Lock	5 13 1	340-77	Fitting - Hydraulic 90°	42 6 1
3296-76	Nut - Lock	22 30 8	340-86	Fitting - Hydraulic Tee	41 15 1
32104-88	Screw	1 4 6	340-92	Fitting - Hydraulic Straight	42 29 1
32107-11	Nut - Square	40 4 2	340-94	Fitting - Hydraulic Tee	41 10 1
32120-47	Ring - E	8 13 1	340-132	Fitting - Hydraulic 90°	42 14 4
32120-47	Ring - E	12 32 2	340-140	Fitting - Hydraulic Tee	42 28 1
32120-47	Ring - Retaining	16 10 3	340-151	Fitting - Hydraulic Tee	42 30 1
32121-7	Pin - Roll	12 22 1	353-707	Fitting - 90° Barb	38 16 1
32121-24	Pin - Roll	12 24 2	353-781	Fitting - Fuel 90°	39 14 1
32121-48	Pin - Roll	15 23 1	353-783	Fitting - Straight	38 22 1
32122-24	Screw - Round Hd.	39 6 5	354-134	Fitting - Hydraulic 90°	38 6 2
32128-20	Nut - Flange	10 17 1	354-135	Fitting - Hydraulic 90°	31 1 1
32128-20	Nut - Flange	5 27 6	354-136	Fitting - Hydraulic Straight	42 23 1
32128-20	Nut - Flange	2 48 3			

*Not Illustrated

PRODUCT CHANGES

In an effort to make improvements available to TORO owners as quickly as possible, minor changes are incorporated into Toro's products from time to time that do not become immediately shown in the Parts Catalog. If such a change has been made in your unit, which is not reflected in your manual, see your TORO Distributor or his Authorized TORO Service Dealer for information and part numbers.

IDENTIFICATION AND ORDERING

MODEL AND SERIAL NUMBERS

The Workman 3300D has two identification numbers; a model number and a serial number. The two numbers are stamped on a plate which is located on the main frame. In any correspondence concerning the Workman 3300D, supply model and serial numbers to assure that correct information and replacement parts are obtained.

To order replacement parts from an Authorized TORO Service Dealer, supply the following information:

1. Model and serial number of the Workman 3300D.
2. Part number, description, and the quantity of part(s) desired.

NOTE: Do not order by reference number if a parts catalog is being used; use the PART NUMBER.

TABLE OF CONTENTS

Description	Page	Description	Page
Front Bumper & Hood Assembly	1	Transaxle Installation Assembly	31
Control Panel Assembly	2-3	Transaxle Case Assembly	32
Electrical Schematic	4	Countershaft Assembly	33
Steering Linkage Assembly	5	Transaxle Gear Shafts Assembly	34
Steering Gear Assembly No. 87-1500	6-7	Shift Fork Assembly	35
Brake & Accelerator Pedal Assembly	8	Differential Gear Assembly	36
Master Brake Cylinder No. 94-3800	9	Battery Mount Assembly	37
Hydraulic Brake Line Routing Assembly	10	Fuel Filter, Pump & Relay Mounting	38
Hydraulic Schematic	11	Fuel Tank & Air Cleaner Assembly	39
Clutch Linkage Assembly	12	Air Cleaner Assembly	40
Seat Base Assembly	13	Lift Valve Linkage Assembly	41
Seat Back Assembly	14	Lift Valve & Cylinder Assembly	42
Hi-Lo Shift Levers Assemblies	15	Lift Cylinder No. 94-5203	43
Differential Lock & Parking Brake Assemblies	16	Control Valve Assembly No. 43-1950	44
R.O.P.S. Assembly	17	Rear Fender & Tail Light Assembly	45
Front Suspension Assembly	18	Camshaft Assembly	46
Front Suspension Control Arm Assembly	19	Valves & Crankshaft Assembly	47
Front Wheel Assembly	20	Cylinder Head Assembly	48
Front Brake Assembly	21	Crankcase Assembly	49
Rear Frame Assembly	22	Water Pump Assembly	50
Rear Axle Assembly	23-24	Fuel Supply & Engine Block Assembly	51
Rear Brake Assembly	25	Fuel Injection Pump Assembly	52-53
Radiator & Hydraulic Pump Assembly	26	Governor Assembly	54
Hydraulic Pump Assembly No. 87-5700	27	Starter Assembly	55
Hydraulic Pump Drive Assembly	28	Alternator Assembly	56
Engine Frame Assembly	29	TORO Part Number Index	57-67
Engine Installation Assembly	30		