

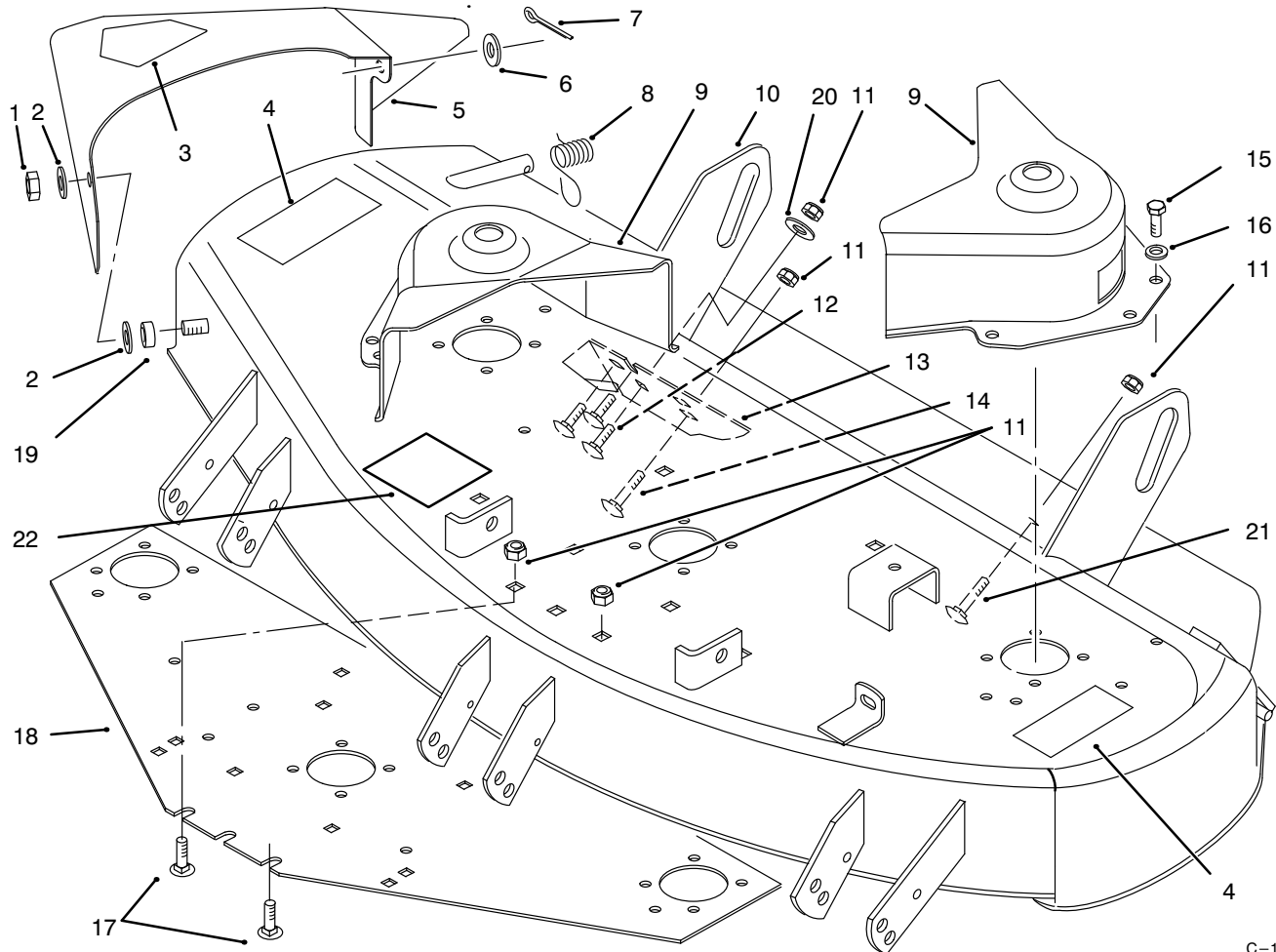

MODEL NO. 78231-690001 & UP

PARTS CATALOG

WHEEL HORSE® LAWN & GARDEN
42" MOWER



C-1675A

DECK ASSEMBLY

Ref. No.	Part No.	Description	Qty.
1	9152366	Nut - Jam	1
2	93-1633	Washer - Nylon	2
3	93-1122	Decal - Danger	1
4	92-7108	Decal - Danger	2
5	88-2750-01	Chute Assembly (Incl. Ref. #3)	1
6	3256-26	Washer - Flat	1
7	3272-10	Pin - Cotter	1
8	93-1631	Spring - Deflector	1
9	78-6891	Cover - Belt	2
10	98-1797	Deck Assembly (Incl. Ref. #4, 22 & 23)	1
11	3296-39	Nut - Lock	10

Ref. No.	Part No.	Description	Qty.
12	3231-22	Bolt - Carriage	3
13	79-2831-03	Wear Plate - R.H.	1
14	3231-5	Bolt - Carriage	2
15	32144-4	Screw - HH	6
16	3256-22	Washer - Flat	6
17	3231-1	Bolt - Carriage	4
18	78-8530-03	Plate - Reinforcement	1
19	116080	Bushing	1
20	3256-24	Washer - Flat	2
21	3231-30	Bolt - Carriage	1
22	116286	Decal - Belt Routing	1

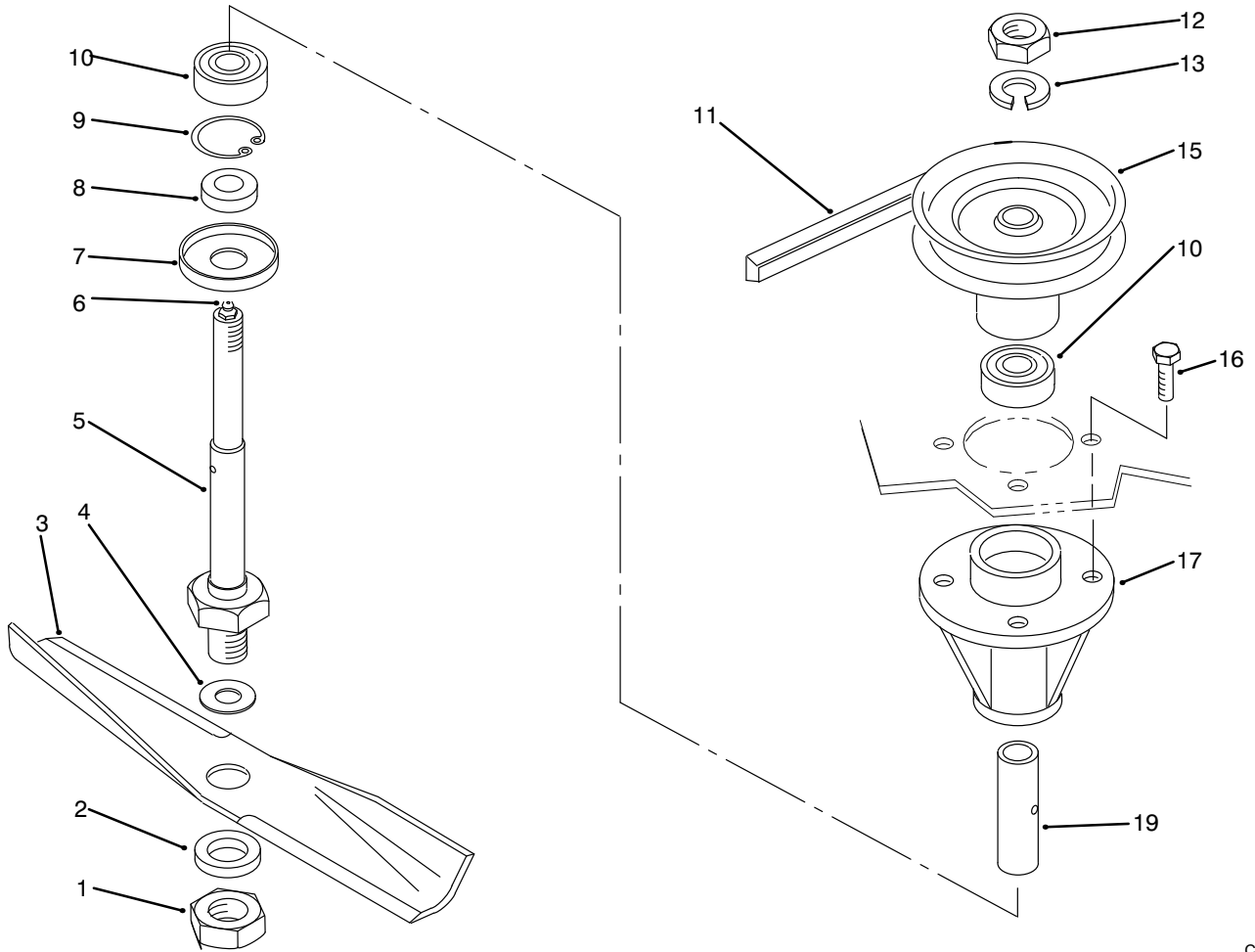

C-1643

SPINDLE ASSEMBLY

Ref. No.	Part No.	Description	Qty.
1	3220-7	Nut - Hex.	1
2	3256-28	Washer - Flat	1
3	106636	Kit - Blade (Set of 3)	1
4	920257	Washer	1
5	78-6710	Shaft - Spindle	1
6	302-5	Fitting - Grease	1
7	106067	Cup - Spindle	1
8	106068	Spacer	1

Ref. No.	Part No.	Description	Qty.
9	32120-42	Ring - Retaining	1
10	109966	Bearing	2
11	92-6991	V-Belt	1
12	3220-6	Nut - Hex.	1
13	3253-8	Washer - Lock	1
15	92-7080	Pulley - Spindle	1
16	9080326	Screw - HH	4
17	114568	Housing - Spindle	1
19	116085	Spacer	1

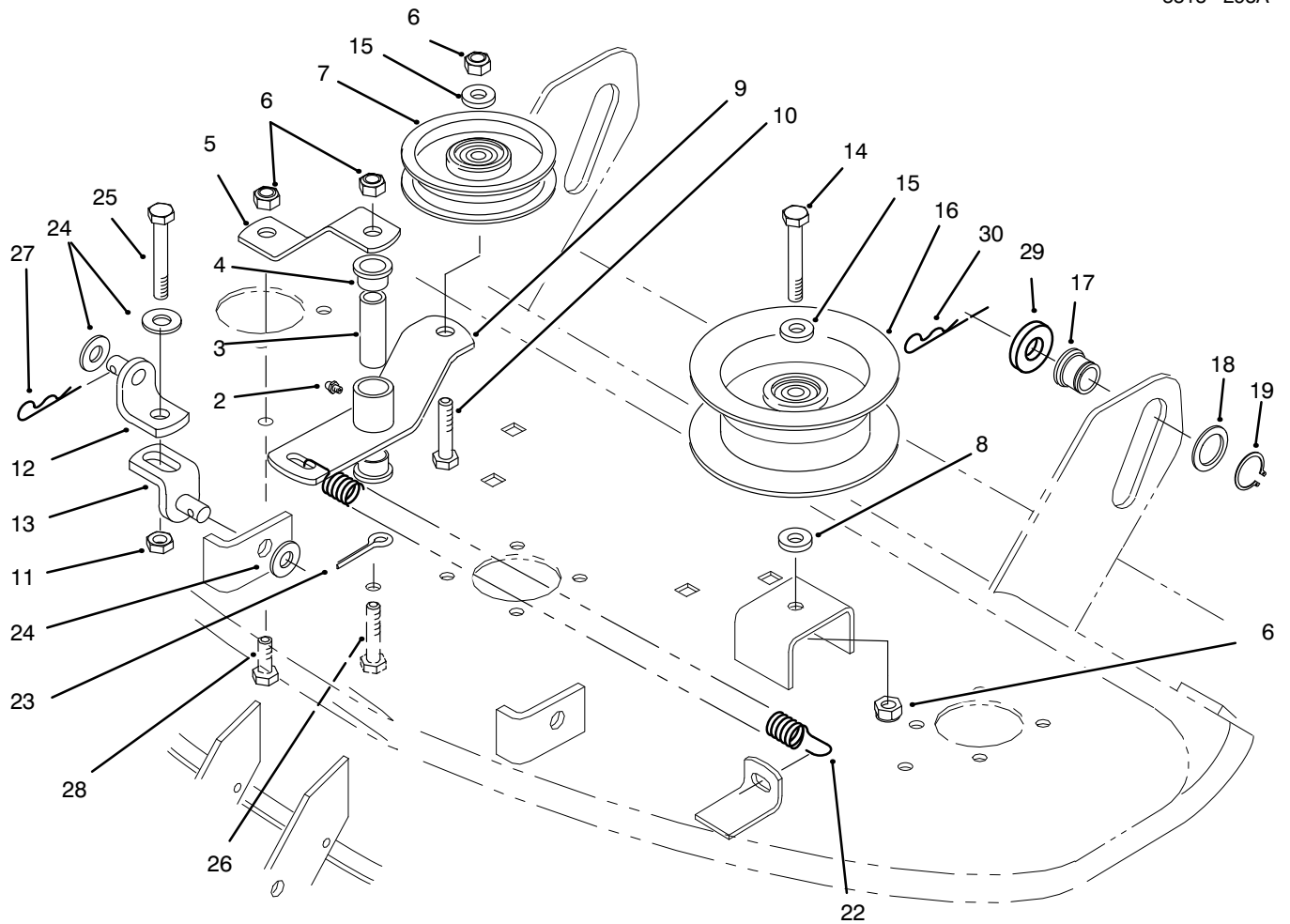

PULLEYS & IDLER ARM ASSEMBLY

Ref. No.	Part No.	Description	Qty.
2	302-26	Fitting - Grease	1
3	79-2760	Spacer	1
4	109859	Bushing	2
5	78-3140-03	Strap - Brace	1
6	3296-39	Nut - Lock	4
7	92-7084	Pulley - Idler	1
8	2844	Washer - Flat	1
9	78-3150-03	Arm - Idler	1
10	323-9	Screw - HH	1
11	3218-5	Nut - Hex.	1
12	86-9250	Bracket - Lift, Upper	1
13	86-9240	Bracket - Lift, Lower	1
14	323-11	Screw - HH	1

Ref. No.	Part No.	Description	Qty.
15	3256-24	Washer	2
16	92-7082	Pulley - Idler	1
17	78-7340	Roller - Lift	2
18	920239	Washer	2
19	32151-29	Ring - Retaining	2
22	116172	Spring - Extension	1
23	3272-21	Pin - Cotter	1
24	3256-26	Washer - Flat	3
25	325-13	Screw - HH	1
26	323-14	Screw - HH	1
27	933506	Hairpin - Cotter	1
28	323-6	Screw - HH	1
29	3256-28	Washer - Flat	2
30	933507	Pin - Cotter Hair	2

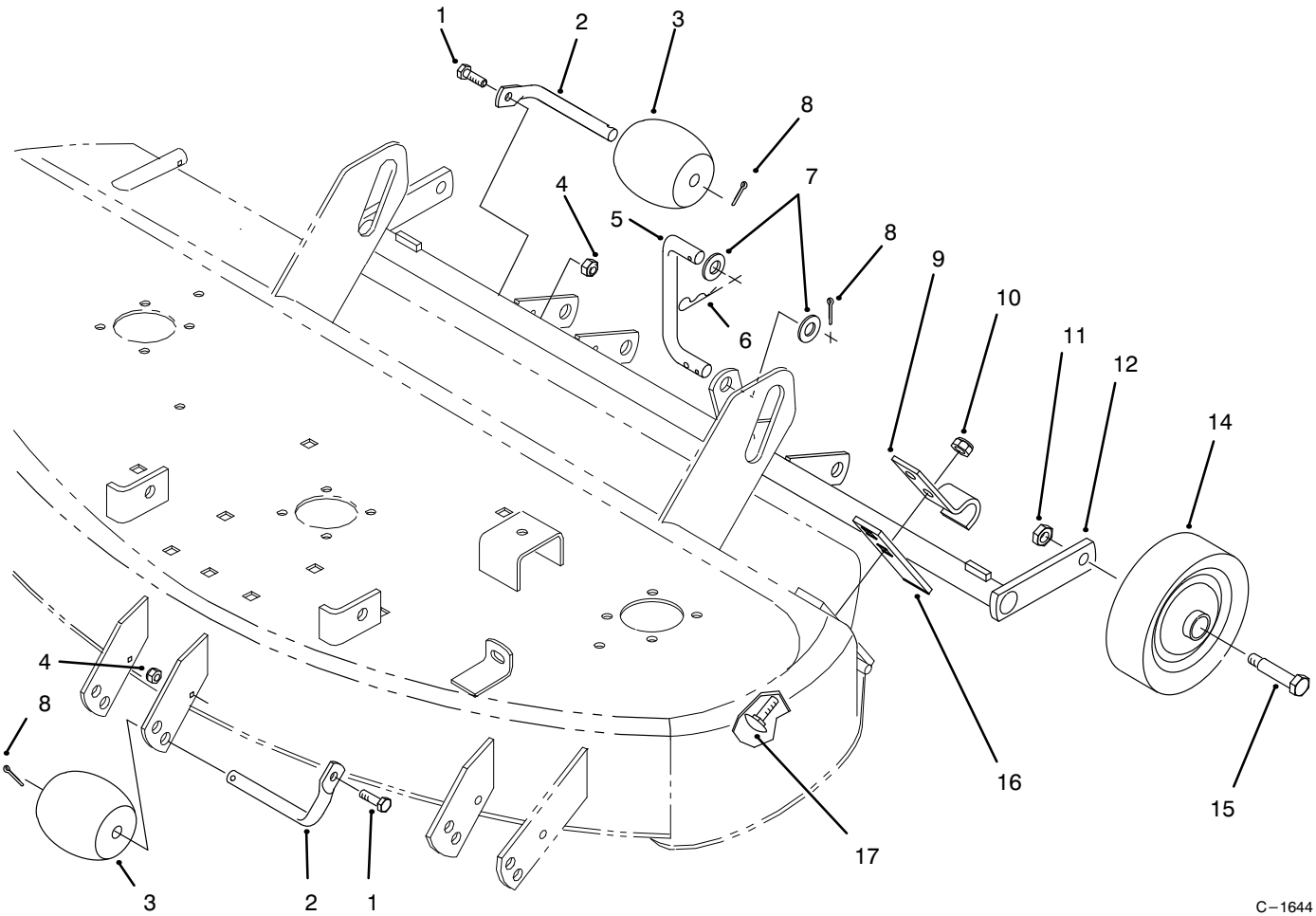

C-1644

GAGE WHEEL & ROLLER ASSEMBLY

Ref. No.	Part No.	Description	Qty.
1	321-4	Screw - HH	5
2	118960	Shaft - Roller	5
3	29-4820	Roller	5
4	3296-42	Nut - Lock	5
5	78-6681	Link - Rear	1
6	933506	Hairpin - Cotter	2
7	3256-26	Washer - Flat	2
8	3272-21	Pin - Cotter	6
9	110837	Clamp	2

Ref. No.	Part No.	Description	Qty.
10	3296-39	Nut - Lock	2
11	32146-2	Nut - Hex.	2
12	79-4140-03	Support - Wheel, Gage	1
14	110506	Assembly - Wheel	1
15	5188	Bolt - Wheel	2
16	110838	Bar	2
17	3231-4	Bolt - Carriage	2

TORO PART NUMBER INDEX

3318-298

Part No.	Description	Pg. Ref. No. No. Qty.	Part No.	Description	Pg. Ref. No. No. Qty.
2844	Washer – Flat	3 8 1	93-1122	Decal – Danger	1 3 1
5188	Bolt – Wheel	4 15 2	93-1631	Spring – Deflector	1 8 1
106067	Cup – Spindle	2 7 1	93-1633	Washer – Nylon	1 2 2
106068	Spacer	2 8 1	98-1797	Deck Assembly	1 10 1
106636	Kit – Blade	2 3 1	302-5	Fitting – Grease	2 6 1
109859	Bushing	3 4 2	302-26	Fitting – Grease	3 2 1
109966	Bearing	2 10 2	321-4	Screw – HH	4 1 5
110506	Assembly – Wheel	4 14	323-6	Screw – HH	3 28 1
110837	Clamp	4 9 2	323-9	Screw – HH	3 10 1
110838	Bar	4 16 2	323-11	Screw – HH	3 14 1
114568	Housing – Spindle	2 17 1	323-14	Screw – HH	3 26 1
116080	Bushing	1 19 1	325-13	Screw – HH	3 25 1
116085	Spacer	2 19 1	3218-5	Nut – Hex.	3 11 1
116172	Spring – Extension	3 22 1	3220-6	Nut – Hex.	2 12 1
116286	Decal – Belt Routing	1 22 1	3220-7	Nut – Hex.	2 1 1
118960	Shaft – Roller	4 2 5	3231-1	Bolt – Carriage	1 17 4
920239	Washer	3 18 2	3231-4	Bolt – Carriage	4 17 2
920257	Washer	2 4 1	3231-5	Bolt – Carriage	1 14 2
933506	Hairpin – Cotter	3 27 1	3231-22	Bolt – Carriage	1 12 3
933506	Hairpin – Cotter	4 6 2	3231-30	Bolt – Carriage	1 21 1
933507	Pin – Cotter Hair	3 30 2	3253-8	Washer – Lock	2 13 1
9080326	Screw – HH	2 16 4	3256-22	Washer – Flat	1 16 6
9152366	Nut – Jam	1 1 1	3256-24	Washer	3 15 2
29-4820	Roller	4 3 5	3256-24	Washer – Flat	1 20 2
78-3140-03	Strap – Brace	3 5 1	3256-26	Washer – Flat	1 6 1
78-3150-03	Arm – Idler	3 9 1	3256-26	Washer – Flat	4 7 2
78-6681	Link – Rear	4 5 1	3256-26	Washer – Flat	3 24 3
78-6710	Shaft – Spindle	2 5 1	3256-28	Washer – Flat	2 2 1
78-6891	Cover – Belt	1 9 2	3256-28	Washer – Flat	3 29 2
78-7340	Roller – Lift	3 17 2	3272-10	Pin – Cotter	1 7 1
78-8530-03	Plate – Reinforcement	1 18 1	3272-21	Pin – Cotter	4 8 6
79-2760	Spacer	3 3 1	3272-21	Pin – Cotter	3 23 1
79-2831-03	Wear Plate – R.H.	1 13 1	3296-39	Nut – Lock	3 6 4
79-4140-03	Support – Wheel,	4 12 1	3296-39	Nut – Lock	4 10 2
86-9240	Bracket –	3 13 1	3296-39	Nut – Lock	1 11 10
86-9250	Bracket –	3 12 1	3296-42	Nut – Lock	4 4 5
88-2750-01	Chute Assembly	1 5 1	32120-42	Ring – Retaining	2 9 1
92-6991	V-Belt	2 11 1	32144-4	Screw – HH	1 15 6
92-7080	Pulley – Spindle	2 15 1	32146-2	Nut – Hex.	4 11 2
92-7082	Pulley – Idler	3 16 1	32151-29	Ring – Retaining	3 19 2
92-7084	Pulley – Idler	3 7 1			
92-7108	Decal – Danger	1 4 2			

*Not Illustrated

