

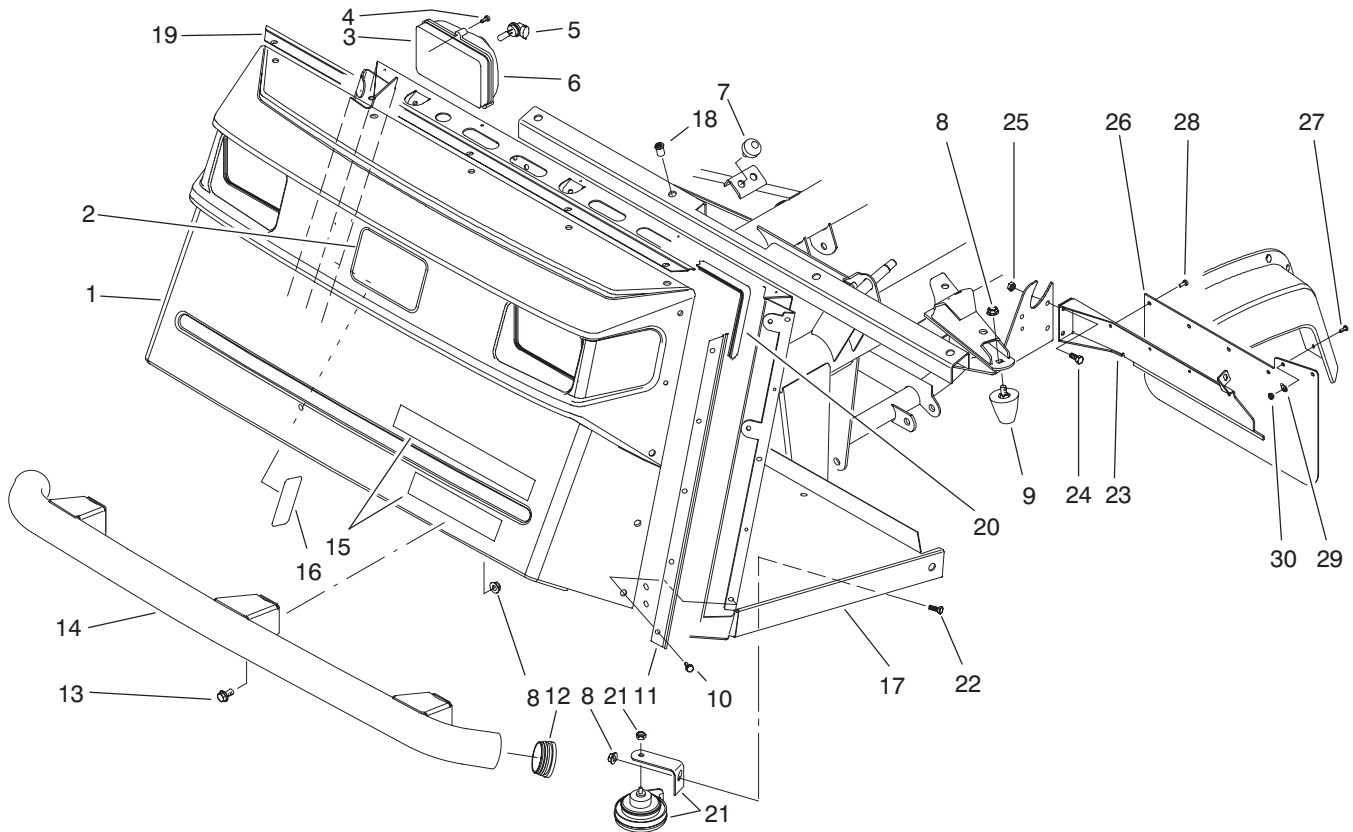

MODEL NO. 07205-70001 & UP
MODEL NO. 07205TC-70001 & UP

PARTS
CATALOG

WORKMAN® 3300D



T-1581-1

FRONT BUMPER & HOOD ASSEMBLY

Ref. No.	Part No.	Description	No. Used	Ref. No.	Part No.	Description	No. Used
1	87-0710	Hood	1	16	92-5395	Decal - Load (Japan)	1
2	62-5550	Decal - TORO	1	17	94-5240	Operators Platform Assy. (Incl. Ref. #18)	1
3	87-2120	Headlight Assembly (Incl. Ref. #5-6)	2	18	32148-7	Nut - Clinch	8
4	32104-88	Screw	6	19	87-8130	Bracket - Trim Top	1
5	87-6320	Bulb - Headlight	2	20	87-8160	Trim	1
6	87-6330	Lens - Headlight	2	21	116749	Horn Assembly	1
7	87-2440	Bumper	2	22	323-4	Screw - Cap Hex. Hd.	1
8	3290-357	Nut - Flange Lock	9	23	94-3838	Bracket - Mudflap LH	1
9	26-0071	Bumper	2	*	94-3839	Bracket - Mudflap RH	1
10	87-6620	Screw	15	24	321-4	Screw - Cap Hex. Hd.	4
11	87-8120	Bracket - Trim Side	2	25	32128-33	Nut - Lock	4
12	2410-42	Cap - Front Bumper	2	26	94-3841	Mudflap	2
13	3234-1	Screw - Hex. Flange Hd.	6	27	3250-13	Screw - Pan Hd.	4
14	87-4070	Bumper - Front	1	28	146489	Rivet - Pop	8
15	87-6070	Decal - Workman 3300D	1	29	3256-61	Washer - Flat	4
16	87-9500	Decal - Load	1	30	3296-2	Nut - Lock	4
16	94-1224	Decal - Load (Europe)	1				

*Not Illustrated

© The TORO Company - 1996
All Rights Reserved

TPS

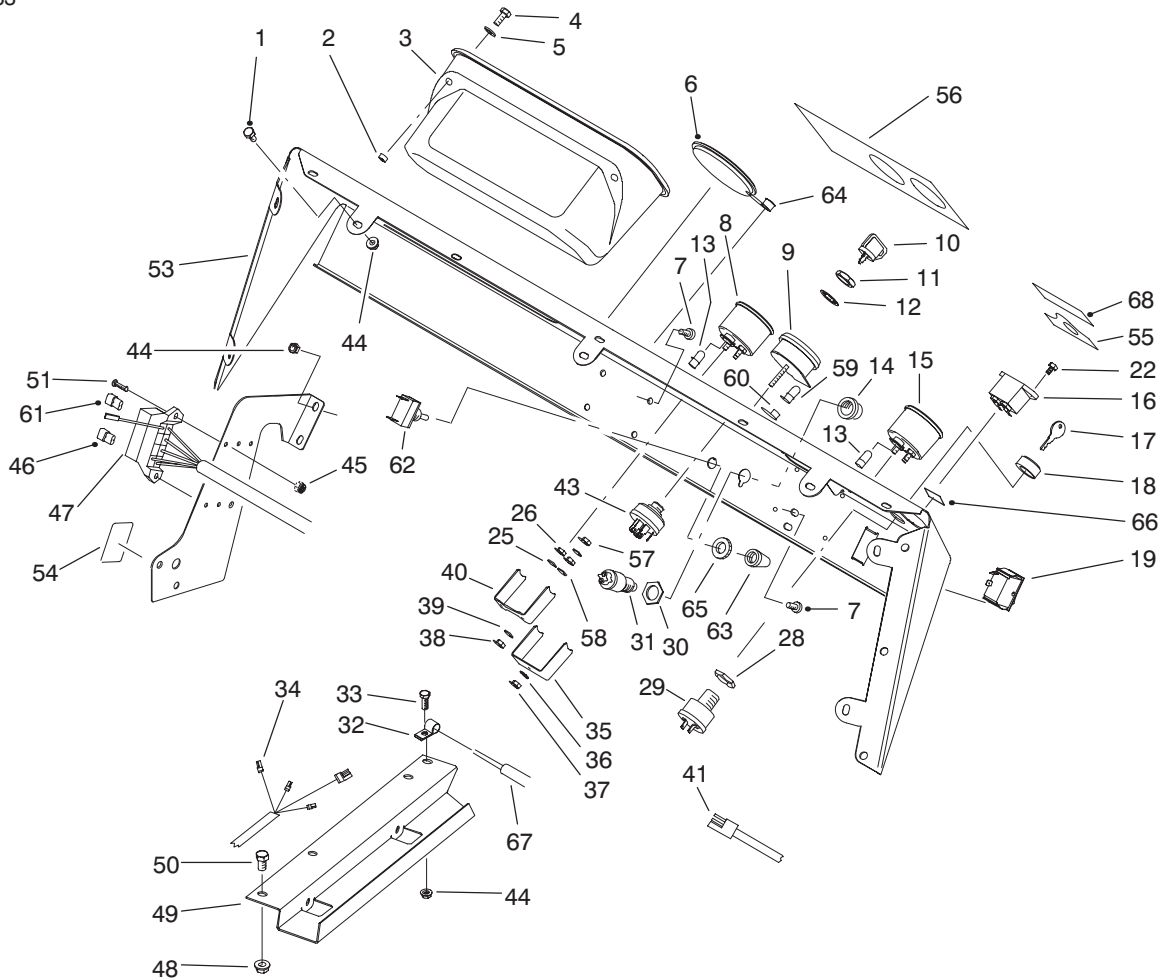

T-1706-1

CONTROL PANEL ASSEMBLY

Ref. No.	Part No.	Description	No. Used
1	321-2	Screw - Cap Hex. Hd.	7
2	32148-6	Insert - Threaded	2
3	87-3780	Box - Glove	1
4	321-3	Screw - Cap Hex. Hd.	2
5	3256-22	Washer - Flat	2
6	2410-35	Plug	1
7	3274-31	Screw - Button Hd.	4
8	87-5590	Temperature Gauge Assy. (Incl. Ref. #38-40, 57 & 58)	1
9	93-7053	Warning Light Assembly (Incl. Ref. #35-37, 59 & 60)	1
10	63-8360	Key - Ignition	1
11	218-446	Nut - Hex.	1
12	218-447	Washer - Lock	1
13	218-600	Bulb	2
14		Button - Horn	1
15	87-5580	Fuel Gauge Assembly (Incl. Ref. #38-40, 57 & 58)	1
16	75-6820	Hourmeter	1
17	87-0740	Key - Supervisor Switch	1
18	87-1720	Nut - Supervisor Switch	1
19	87-3790	Switch - Light	1
22	32144-18	Screw - Cap Hex. Hd.	2
28		Nut - Hex.	1
29	94-5245	Supervisor Switch Assembly (Incl. Ref. #17, 18 & 28)	1

Ref. No.	Part No.	Description	No. Used
30		Nut - Hex.	1
31	18-2830	Horn Switch Assembly (Incl. Ref. #14 & 30)	1
32	2412-89	Clamp - R	1
33	321-4	Screw - Cap Hex. Hd.	1
34	93-7130	Harness - Wire Rear	1
35		Clamp - Light	1
36	3254-1	Washer - Lock	1
37	3217-26	Hut - Hex.	1
38	3217-25	Nut - Hex.	4
39	3253-15	Washer - Lock	4
40		Clamp - Temp. Gauge	1
41	87-4230	Harness - Wire Front LH	1
43	27-2360	Ignition Switch Assembly (Incl. Ref. #11 & 12)	1
44	32128-33	Nut - Flange	12
45	3296-2	Nut - Lock	2
46	218-574	Fuse - 7.5 Amp	2
47	87-8500	Front Wire Harness Assy. (Incl. Ref. #13)	1
48	32128-20	Nut - Flange	3
49	93-7094	Cover - Wire Harness	1
50	322-2	Screw - Cap Hex. Hd.	3
51	3250-13	Screw	2
53	87-8550	Control Panel Assembly (Incl. Ref. #55-56 & 68)	1

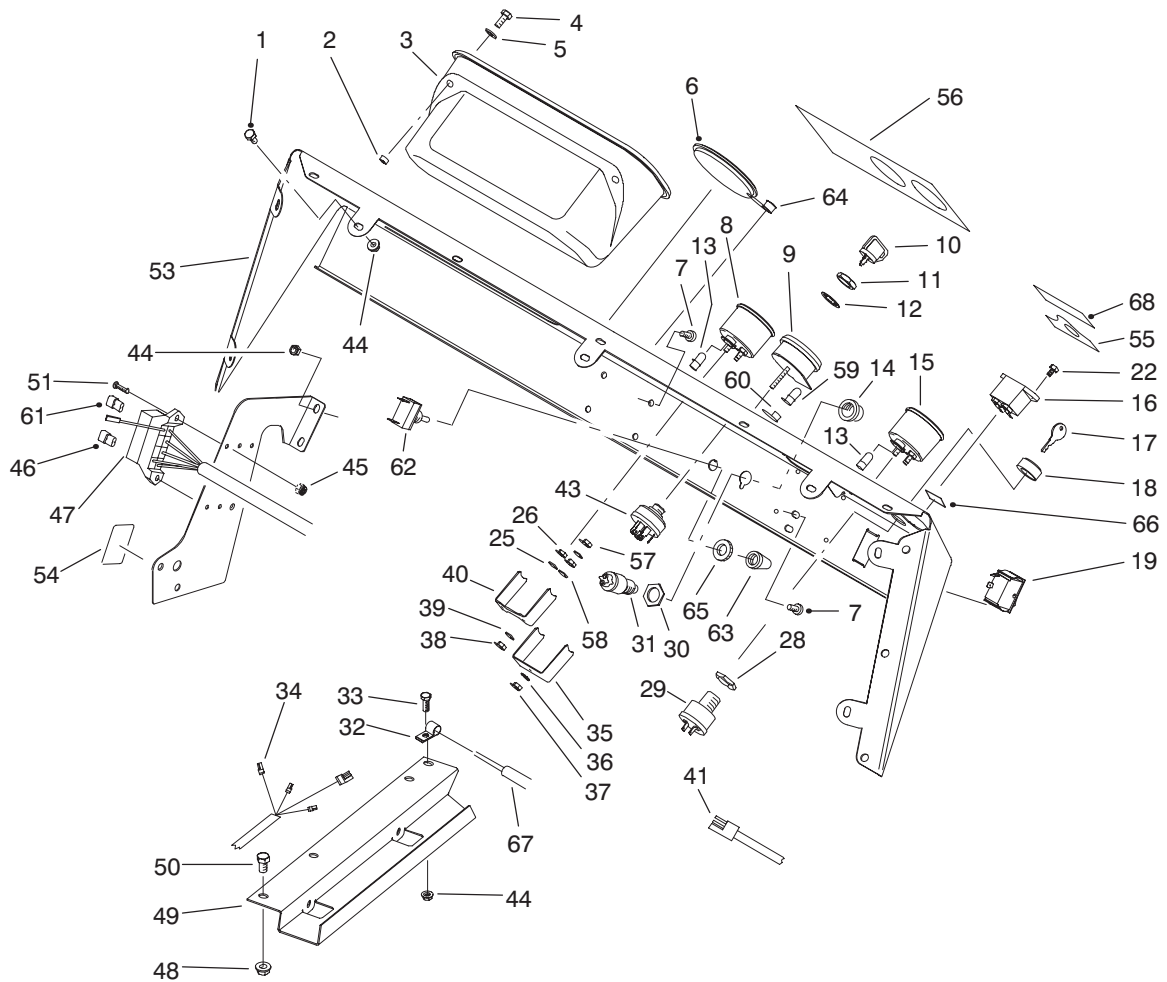

T-1706-1

CONTROL PANEL ASSEMBLY (Continued)

Ref. No.	Part No.	Description	No. Used	Ref. No.	Part No.	Description	No. Used
54	87-6670	Decal - Fuse	1	60	87-6270	Socket & Bulb Assembly (Incl. Ref. #59)	4
54	93-9851	Decal - Fuse (Europe)	1	61	218-578	Fuse - 10 Amp	1
54	92-5374	Decal - Fuse (Japan)	1	62	20-7150	Toggle Switch Assembly (Incl. Ref. #65)	1
55	87-5910	Decal - Supervisor	1	63	218-473	Boot - Switch	1
55	93-9856	Decal - Supervisor (Europe)	1	64	2410-64	Plug - Hole	1
55	92-5332	Decal - Supervisor (Japan)	1	65		Nut - Lock	1
56	87-8530	Decal - Dash	1	66	93-7252	Decal - CE (Europe)	1
56	93-9445	Decal - Dash (Europe)	1	67	94-3837	Cable - Clutch	1
56	92-6429	Decal - Dash (Japan)	1	68	94-5272	Decal - Warning	1
57	3217-29	Nut - Jam	3				
58	3253-19	Washer - Lock	3				
59	219-17	Bulb - Warning Light	4				

ELECTRICAL SCHEMATIC (Model 07205)

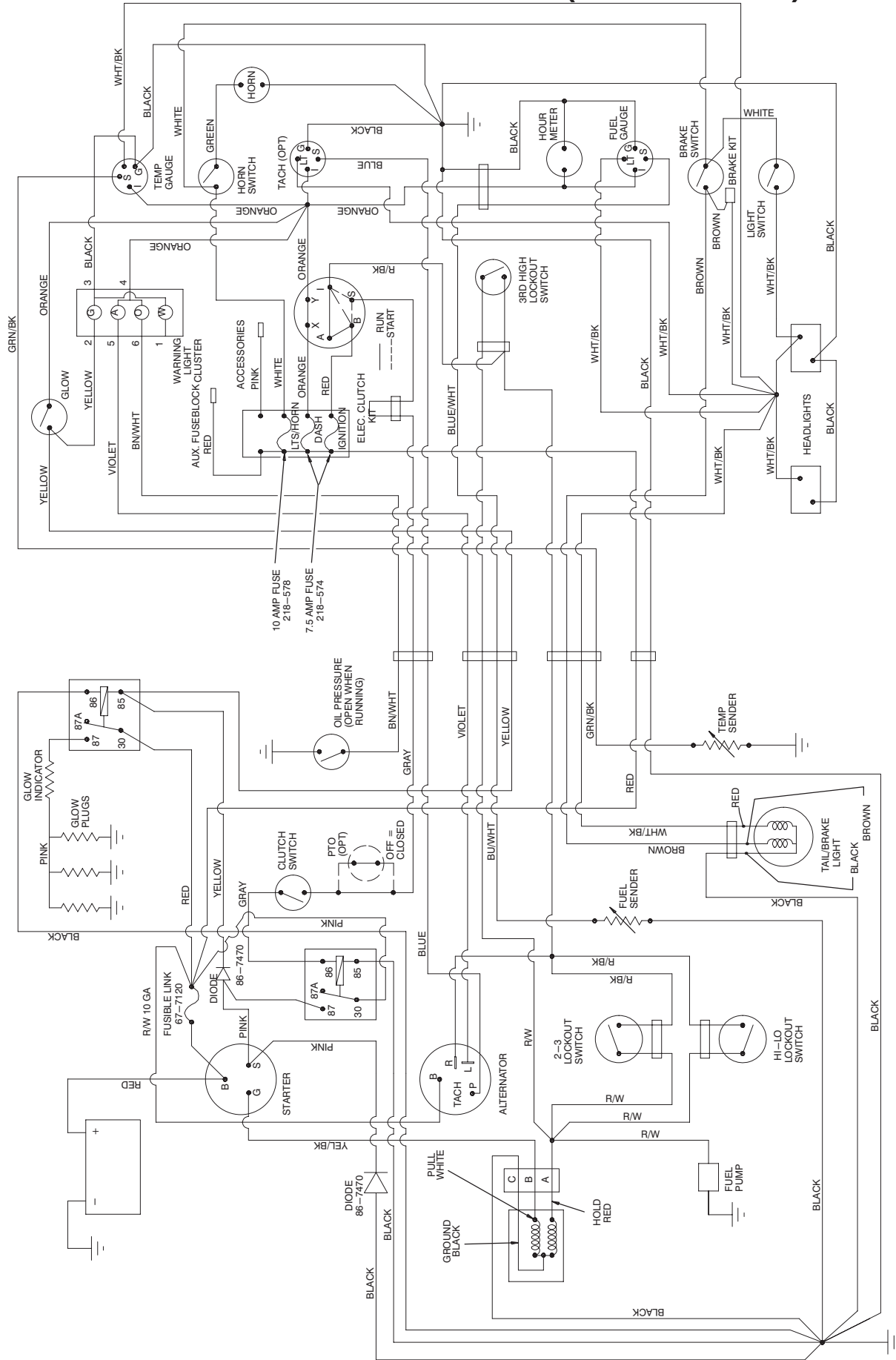

ELECTRICAL SCHEMATIC (Model 07205TC)

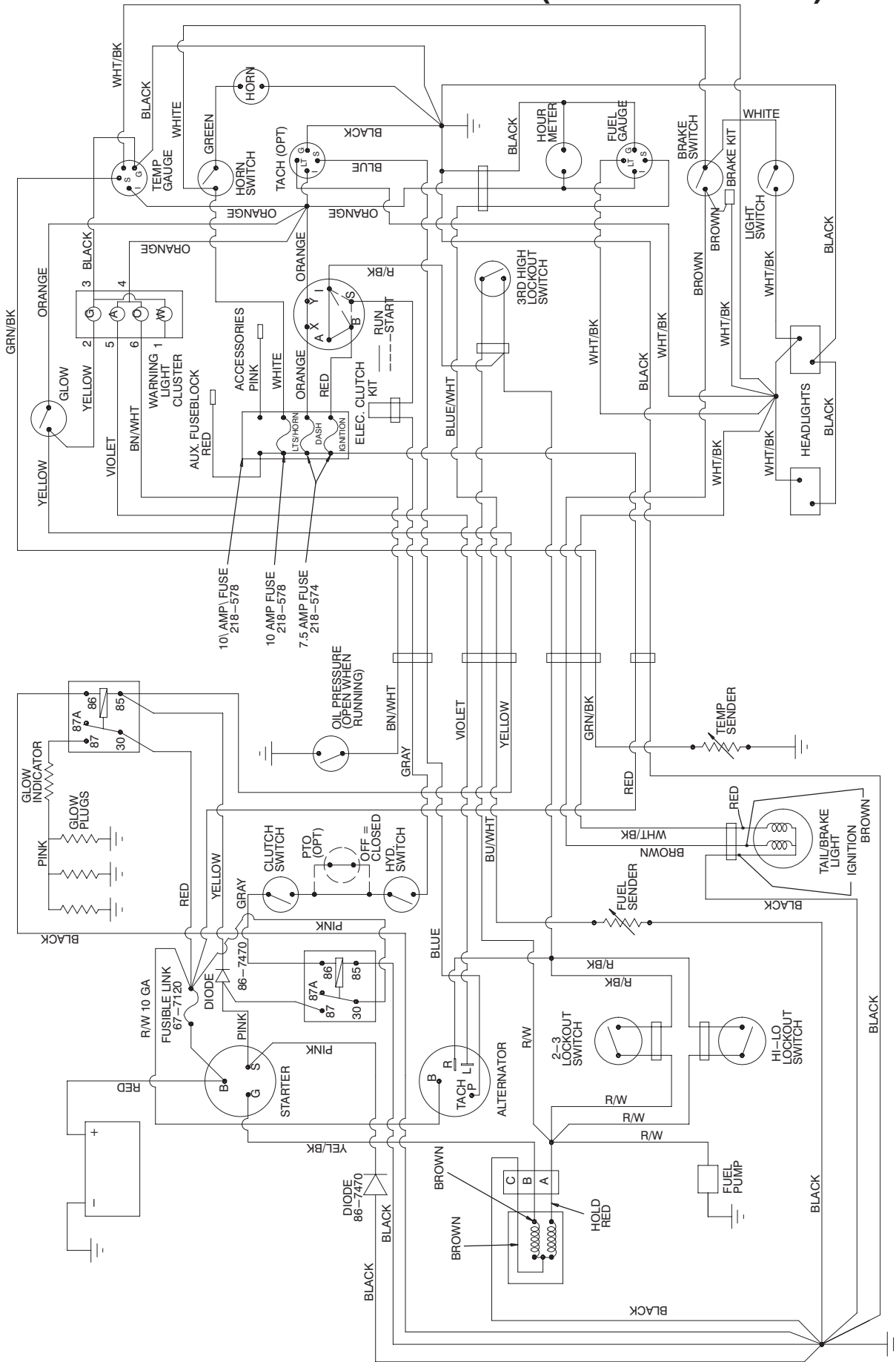

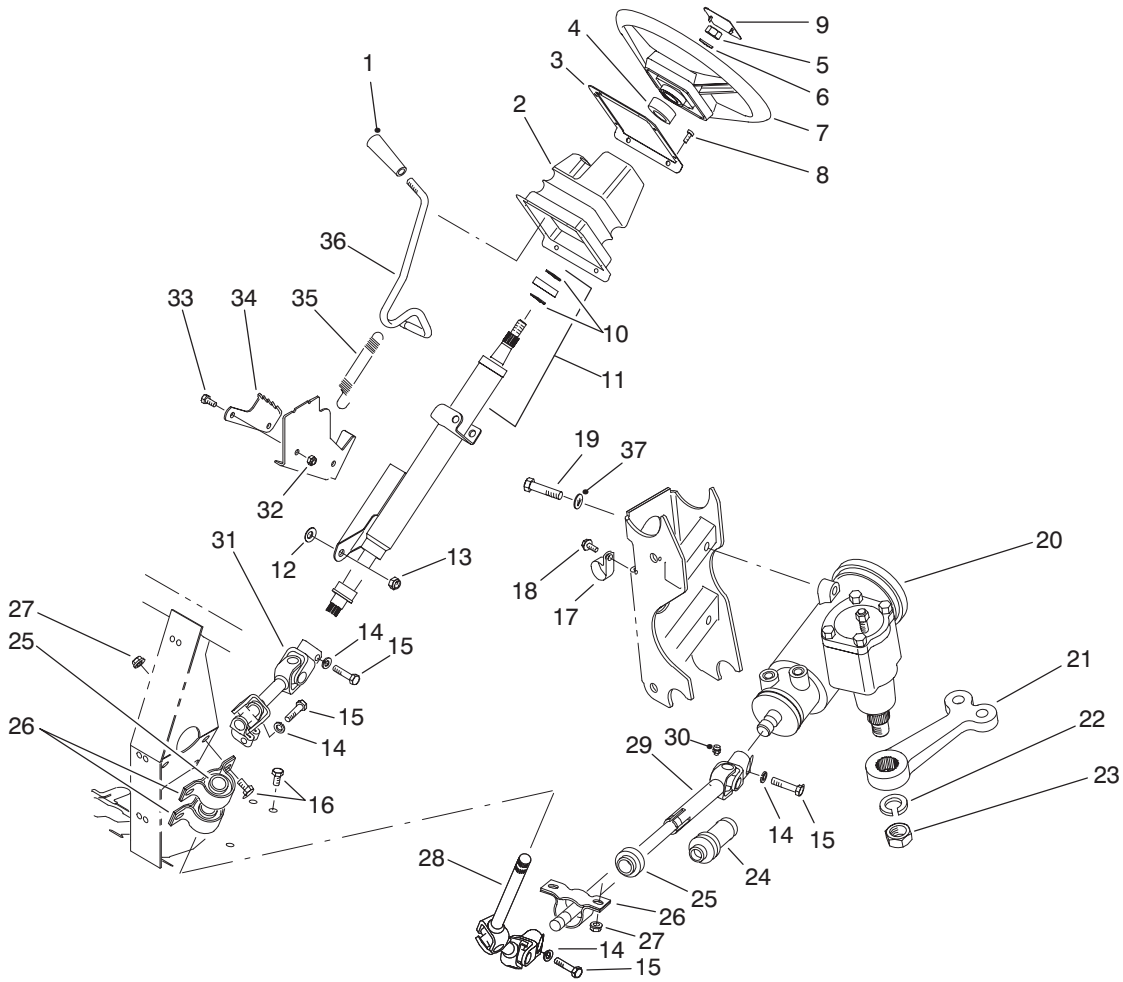

T-1584-1

STEERING LINKAGE ASSEMBLY

Ref. No.	Part No.	Description	No. Used
1	233-39	Knob	1
2	87-3460	Boot - Tilt Steering	1
3	87-4720	Plate - Steering Boot	1
4	21-9260	Spacer	1
5	3277-1	Nut - Hex.	1
6	48-8070	Washer - Flat	1
7	87-3820	Wheel - Steering	1
8	32144-116	Screw - Pan Head	8
9	87-3750	Cover - Steering Wheel	1
10	43-6550	Ring - Retaining	2
11	92-4153	Assembly - Steering Column (Incl. Ref. #10)	1
12	3290-455	Washer	1
13	3296-59	Nut - Lock	1
14	3253-4	Washer - Lock	4
15	48-7740	Screw - Cap Hex. Hd.	4
16	322-2	Screw - Cap Hex. Hd.	6
17	2412-105	Clamp - R	2
18	32144-10	Screw - Self Tapping	2
19	93-7145	Screw - Cap Hex. Hd.	3
20	87-1500	Steering Gear Assembly (Incl. Ref. #22 & 23)	1

Ref. No.	Part No.	Description	No. Used
21	87-0370	Arm - Pitman	1
22	39-7420	Washer - Lock	1
23	39-7440	Nut - Lock	1
24	92-4157	Boot - Steering Shaft	1
25	87-2280	Bearing	3
26	87-3250	Mount - Bearing	3
27	32128-20	Nut - Flange	6
28	92-4155	Slip Joint Assembly - Upper	1
29	92-4156	Slip Joint Assembly - Lower (Incl. Ref. #24 & 30)	1
30	302-5	Fitting - Grease	1
31	92-4154	Universal Joint Assembly	1
32	3296-42	Nut - Lock	2
33	321-3	Screw - Cap Hex. Hd.	2
34	87-3610	Bracket - Detent	1
35	65-5360	Spring - Extension	1
36	87-3130	Lever - Tilt Steering	1
37	87-7480	Washer - Flat	3
*	87-3100	Lower Shaft Assembly (Incl. Ref. #24 & 28-30)	1
*	87-3120	Steering Column & Shaft (Incl. Ref. #10, 11 & 31)	1

*Not Illustrated

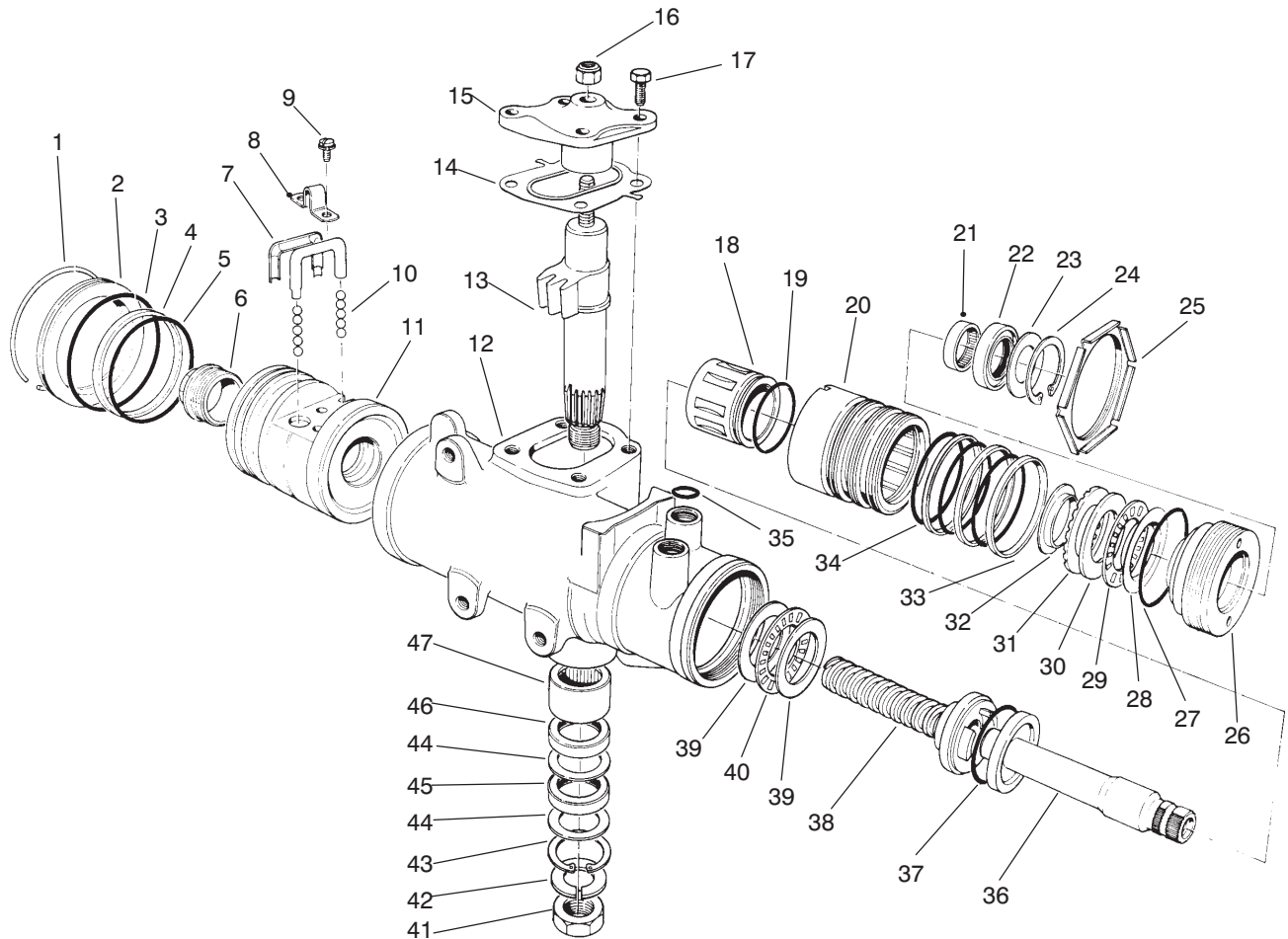

T-1580-1

STEERING GEAR ASSEMBLY NO. 87-1500

Ref. No.	Part No.	Description	No. Used	Ref. No.	Part No.	Description	No. Used
1		Ring - Retaining	1	26		Plug - Adjuster	1
2	92-4165	Plug - Housing End	1	27	28-8200	O-Ring	1
3		Seal - Housing End Plug	1	28		Race - Upper Bearing	1
4		Ring - Rack Piston	1	29		Bearing - Roller, Thrust	1
5		O-Ring, Rack Piston	1	30		Race - Thrust Bearing	1
6	18-4340	Plug - Rack Piston End	1	31		Spacer - Thrust Bearing	1
7	92-4168	Return - Guide Ball	2	32		Retainer - Bearing	1
8	18-4270	Clamp - Ball Return Guide	1	33		Ring - Valve Body	3
9	18-4260	Assy. - Screw/Lockwasher	2	34		O-Ring	3
10	18-5190	Ball - Chrome Alloy	11	35	39-7310	O-Ring	3
11		Nut - Rack Piston	1	36		Shaft - Stub	1
12		Housing - Steering Gear	1	37		O-Ring	1
13		Gear - Pitman Shaft	1	38		Worm - Steering	1
14	28-8280	Seal Kit - Side Cover (Incl. Ref. #17)	1	39		Race - Thrust Bearing	2
15		Cover - Housing Side	1	40		Bearing - Roller, Thrust	1
16	28-8220	Nut - Lash Adjuster	1	41	39-7440	Nut - Pitman Arm	1
17	28-8210	Bolt - Flange Hex. Hd.	4	42	39-7420	Washer - Lock	1
18		Spool Valve	1	43		Ring - Retaining	1
19		O-Ring, Spool Valve	1	44		Washer - Seal, Backup	2
20		Valve Body	1	45		Seal - Pitman Shaft	1
21	92-4169	Bearing - Needle	1	46		Seal - Pitman Shaft	1
22		Seal - Stub Shaft	1	47	92-4170	Bearing - Pitman Shaft	1
23		Seal - Stub Shaft Dust	1	*	92-4161	Assembly - Cover Service Housing Side (Incl. Ref. #14-17)	1
24		Ring - Retaining	1				
25	92-4159	Nut - Adjuster Plug Lock	1				

*Not Illustrated

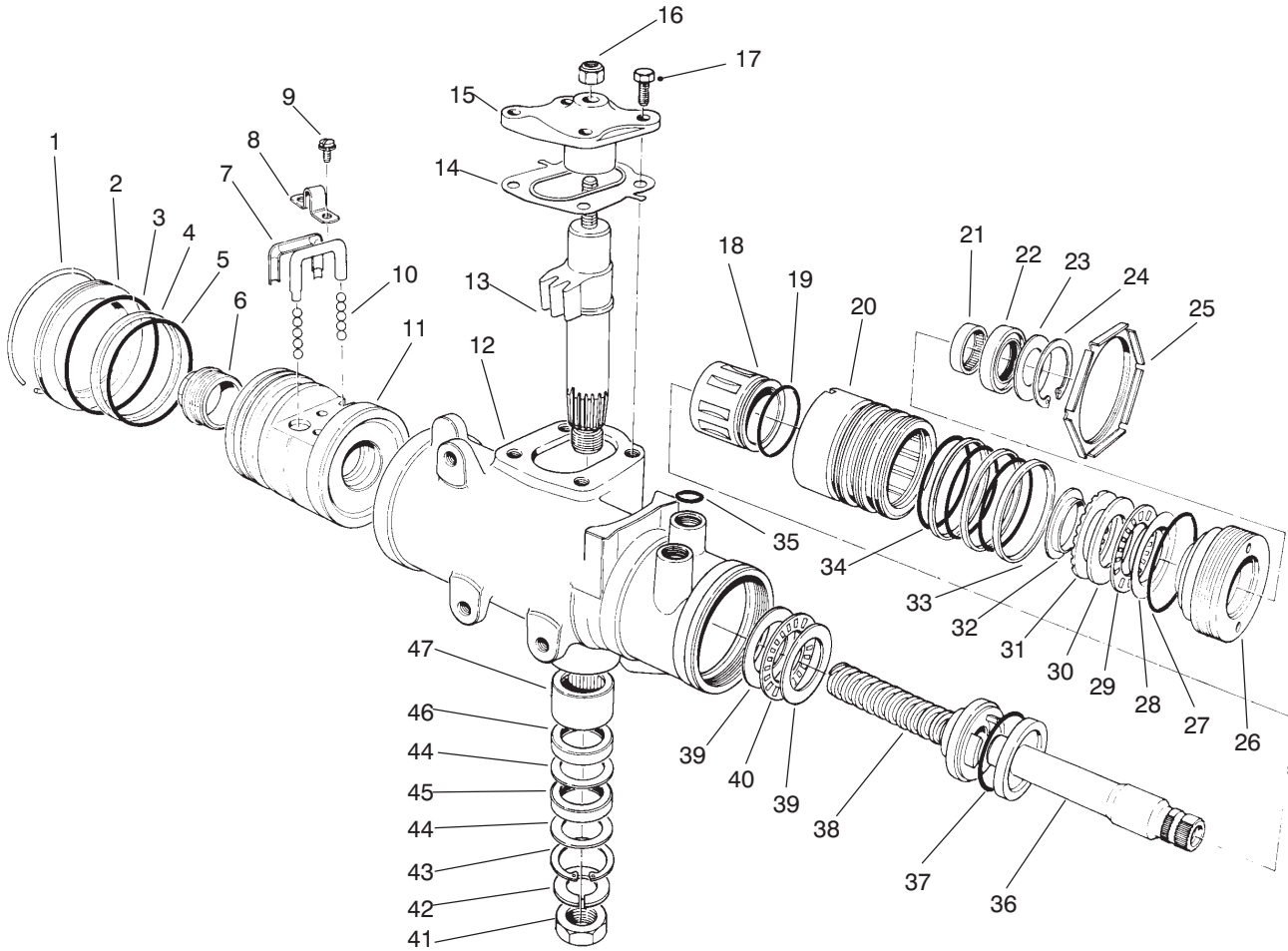

T-1580-1

STEERING GEAR ASSEMBLY NO. 87-1500 (Continued)

Ref. No.	Part No.	Description	No. Used
*	28-8270	Seal Service Kit - End Plug (Incl. Ref. #1 & 3)	1
*	28-8290	Seal Service Kit Rack/Piston (Incl. Ref. #4 & 5)	1
*	18-5180	Bearing Kit - Lower Thrust (Incl. Ref. #39-40)	1
*	18-5160	Seal Kit - Pitman Shaft (Incl. Ref. #43-46)	1
*	18-5170	Seal Kit - Valve Ring (Incl. Ref. #19, 33, 34 & 37)	1
*	92-4163	Assy. - Steering Housing (Incl. Ref. #12 & 43-47)	1
*	92-4167	Assembly - Plug Service (Incl. Ref. #22-24 & 27)	1

Ref. No.	Part No.	Description	No. Used
*	92-4162	Pitman Shaft - Gear Service (Incl. Ref. #13-15 & 17)	1
*	92-4158	Valve Assy. - Hyd. Gear (Incl. Ref. #18-20, 33, 34, 36 & 37)	1
*	92-4160	Bearing Service Kit - Upper (Incl. Ref. #28-32)	1
*	92-4166	Rack/Piston/Nut Assembly (Incl. Ref. #1-11 & 38)	1
*	92-4164	Plug Assy. - Service Adjust. (Incl. Ref. #21-24 & 26-32)	1
*	87-1500	Steering Gear (Complete)	1

*Not Illustrated

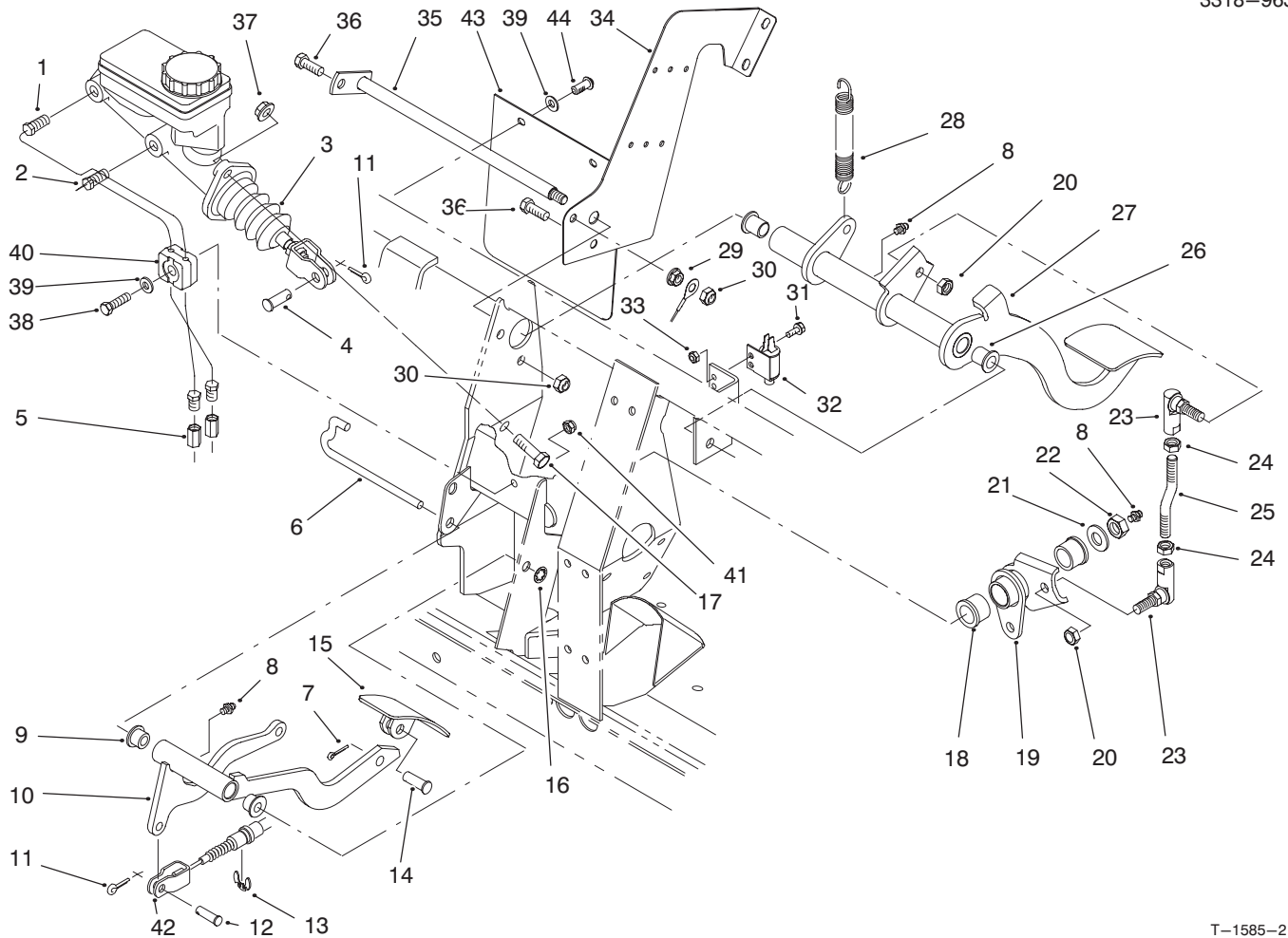

T-1585-2

BRAKE & ACCELERATOR PEDAL ASSEMBLY

Ref. No.	Part No.	Description	No. Used
1	94-3814	Tube - Hydraulic	1
2	94-3815	Tube - Hydraulic	1
3	94-3800	Master Cylinder Assembly	1
4	283-2	Pin - Clevis	1
5	87-3570	Union - Brake Line	2
6	87-2880	Shaft - Accelerator Pedal	1
7	3272-6	Pin - Cotter	1
8	302-5	Fitting - Grease	3
9	256-259	Bushing - Flange	2
10	93-8961	Arm - Accelerator Pedal	1
11	3272-10	Pin - Cotter	2
12	283-30	Pin - Clevis	1
13	32120-47	Ring - E	1
14	283-85	Pin - Clevis	1
15	93-8969	Pedal - Accelerator	1
16	32151-56	Ring - Retaining	1
17	323-7	Screw - Cap Hex. Hd.	2
18	256-247	Bushing - Flange	2
19	94-3823	Bell Crank	1
20	3296-6	Nut - Lock	2
21	3256-26	Washer - Flat	1
22	3296-23	Nut - Lock	1

Ref. No.	Part No.	Description	No. Used
23	68-3840	Ball Joint	2
24	3219-20	Nut - Hex. LH	2
25	94-3810	Rod - Link	1
26	256-155	Bushing - Flange	2
27	93-8965	Pedal - Brake	1
28	21-1830	Spring - Tension	1
29	32128-20	Nut - Flange Lock	1
30	3296-29	Nut - Lock	2
31	3290-321	Screw - Hex. Flange Hd.	2
32	55-7120	Switch - Brake Light	1
33	3296-2	Nut - Lock	2
34	94-3821	Plate - Center, Frame	1
35	87-2590	Shaft - Brake	1
36	322-5	Screw - Cap Hex. Hd.	2
37	3290-357	Nut - Flange	2
38	321-9	Screw - Cap Hex. Hd.	1
39	3256-22	Washer - Flat	3
40	87-7550	Clamp - Tube	2
41	3296-42	Nut - Lock	1
42	94-3836	Cable - Accelerator	1
43	94-5221	Flap - Cylinder, Master	1
44	87-6620	Screw - Torx, Pan Hd.	2

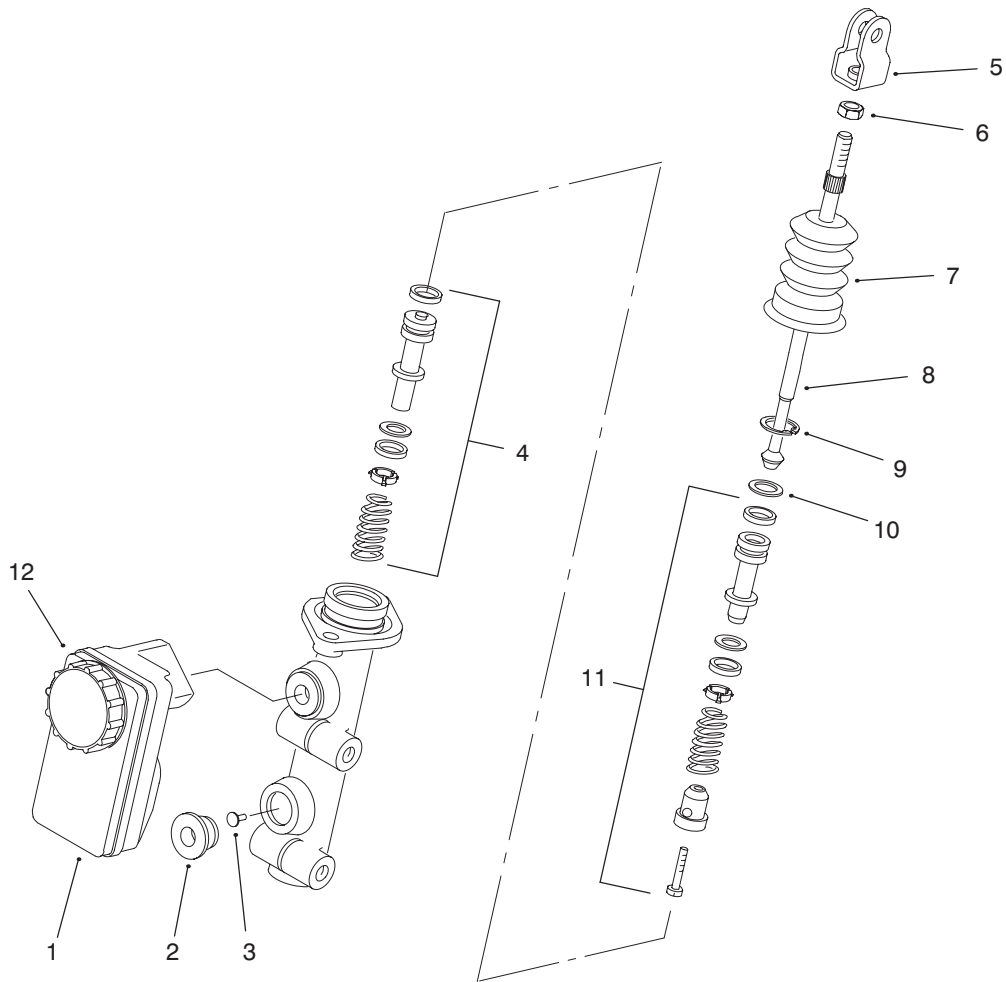

T-2339-1

MASTER BRAKE CYLINDER NO. 94-3800

Ref. No.	Part No.	Description	No. Used
1	87-3040	Reservoir - Master Cylinder (Incl. Ref. #12)	1
2	93-8971	Seal - Port, Flange	2
3	92-4103	Pin - Stop	1
4	92-4102	Secondary Piston Assembly	1
5	92-4110	Clevis	1
6	21-0360	Nut - Hex.	1

Ref. No.	Part No.	Description	No. Used
7	94-5209	Cover - Dust	1
8	94-5210	Rod - Push	1
9	92-4109	Circlip	1
10	92-4108	Washer - Retainer	1
11	92-4101	Primary Piston Assembly	1
12	92-4112	Cap Assembly	1

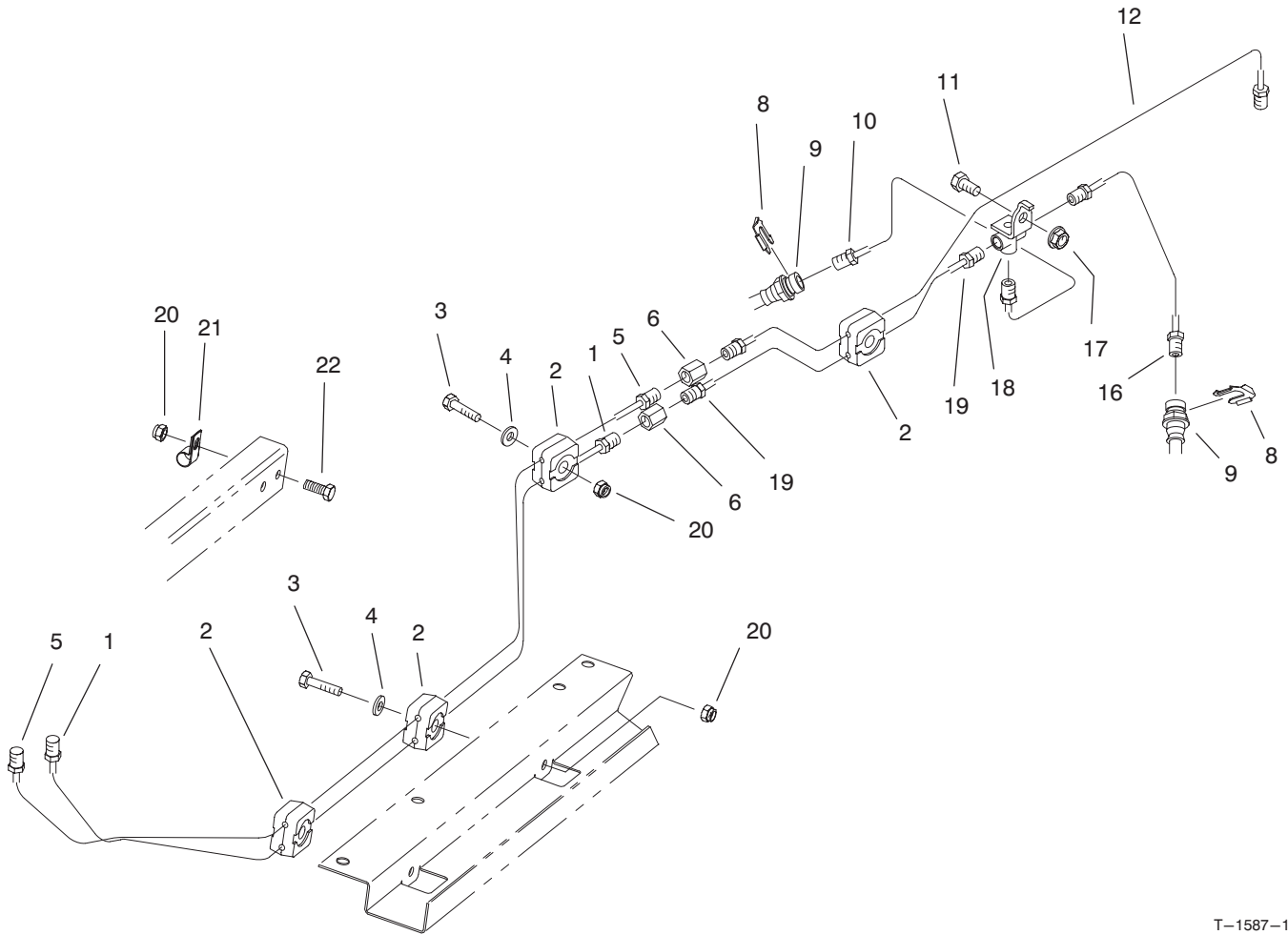

T-1587-1

HYDRAULIC BRAKE LINE ROUTING ASSEMBLY

Ref. No.	Part No.	Description	No. Used
1	94-3820	Tube - Brake Front	1
2	87-7660	Clamp - Brake Line	8
3	321-9	Screw - Cap Hex. Hd.	4
4	3256-22	Washer - Flat	4
5	94-3819	Tube - Brake Rear	1
6	87-3570	Fitting - Union	2
8	87-3580	Retainer - Brake Hose	2
9	93-7059	Hose - Brake Front	2
10	93-7081	Tube - Brake Front RH	1

Ref. No.	Part No.	Description	No. Used
11	322-2	Screw - Cap Hex. Hd.	1
12	94-3842	Tube - Brake Rear	1
16	93-7082	Tube - Brake Front LH	1
17	32128-20	Nut - Flange	1
18	87-3560	Tee - Brake Line	1
19	93-7085	Tube - Brake Front	1
20	3296-42	Nut - Lock	5
21	2412-89	Clamp - R	1
22	321-4	Screw - Cap Hex. Hd.	1

HYDRAULIC SCHEMATIC

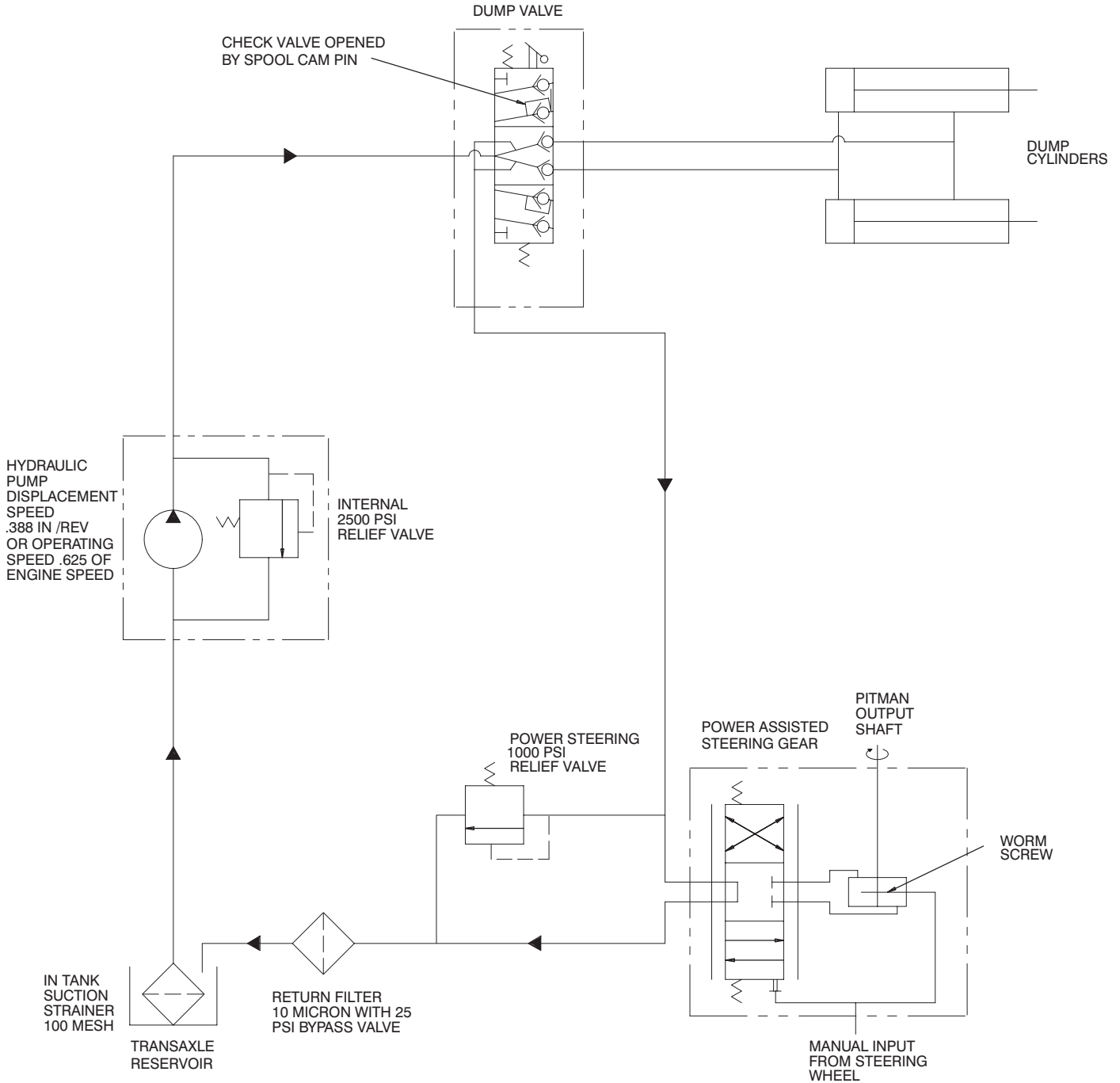

HYDRAULIC SCHEMATIC (Models 07205TC)

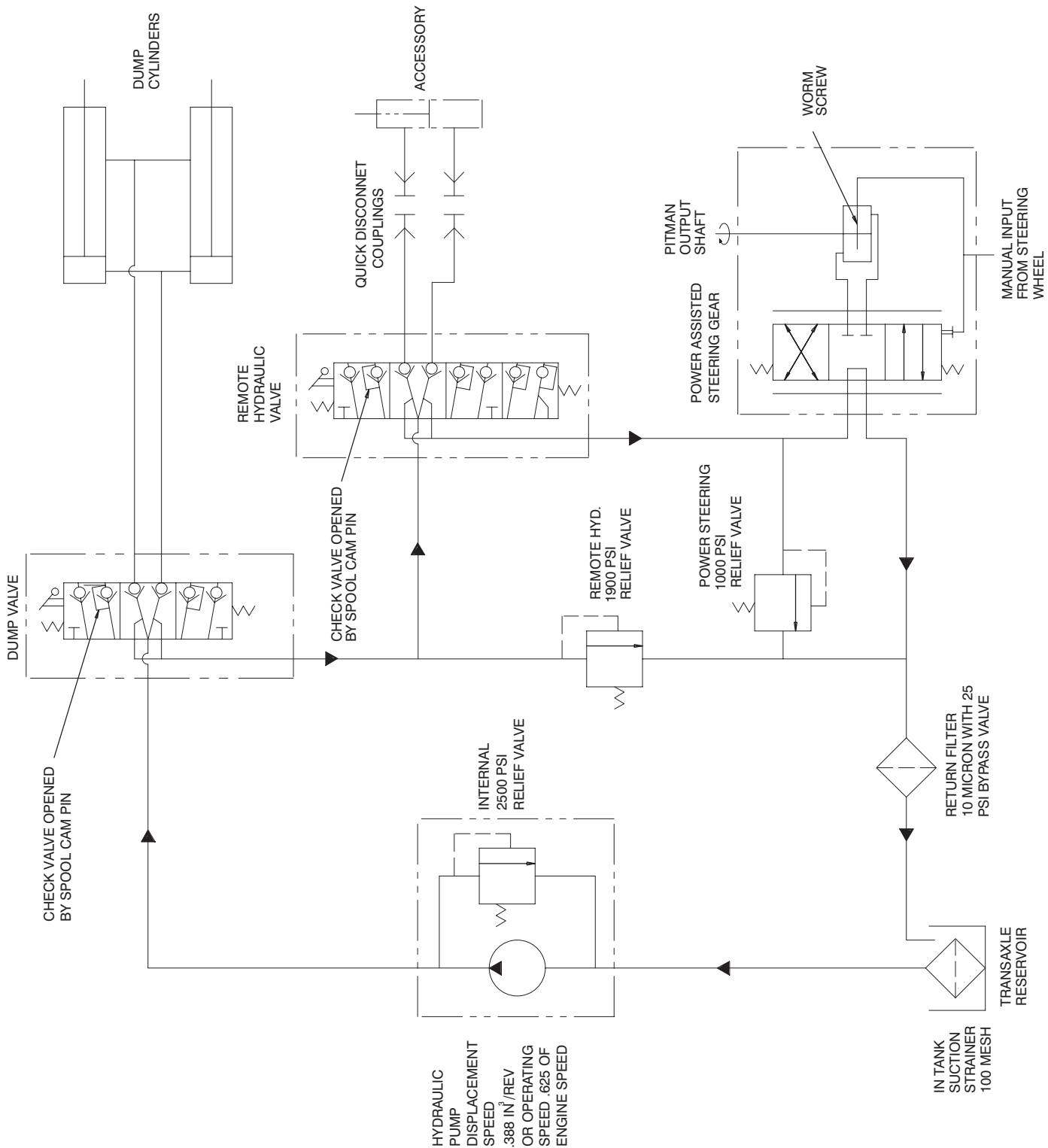

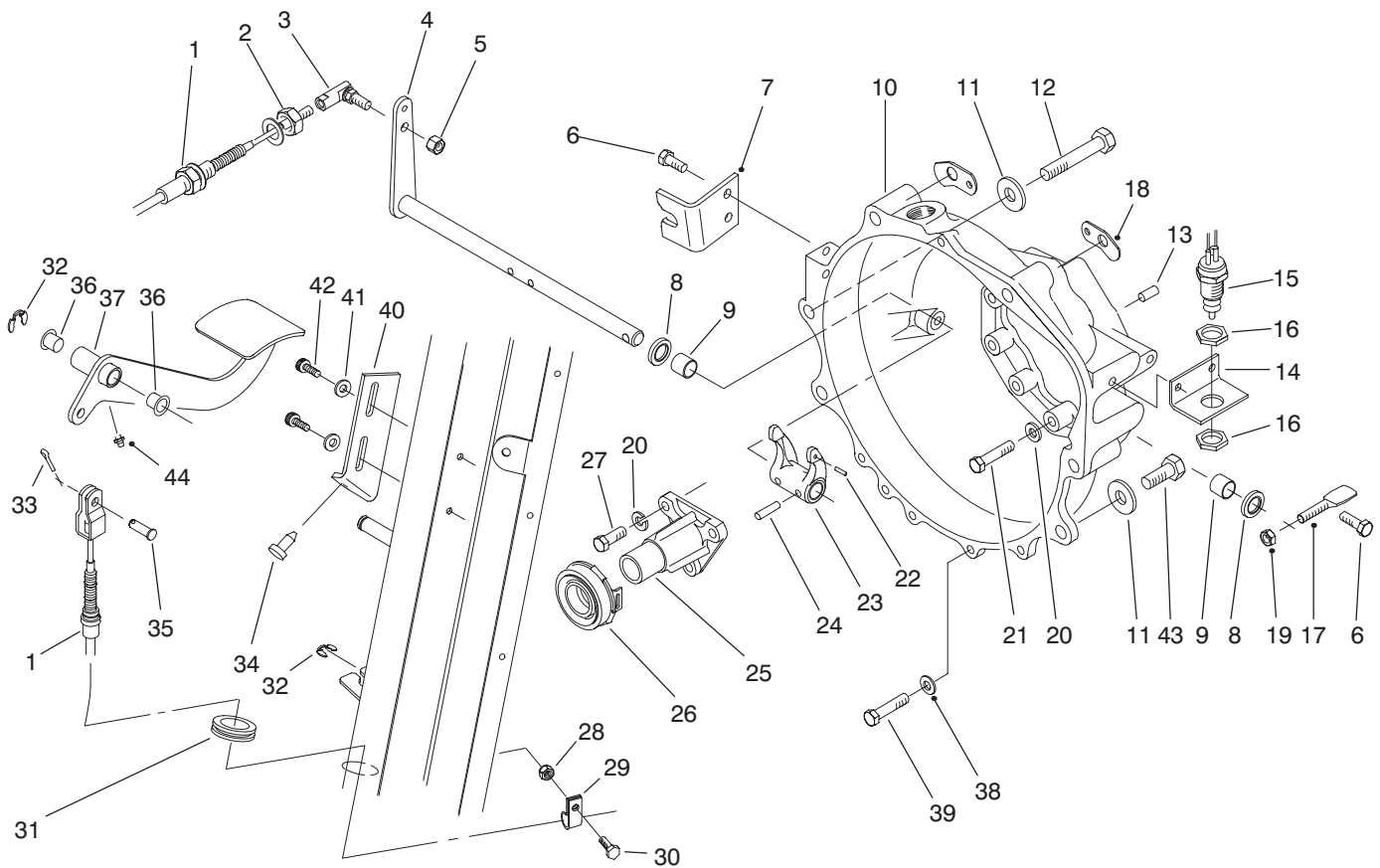

T-1658-1

CLUTCH LINKAGE ASSEMBLY

Ref. No.	Part No.	Description	No. Used
1	94-3837	Clutch Cable Assembly (Incl. Ref. #2)	1
2	3220-2	Nut - Jam	1
3	2411-33	Joint - Ball	1
4	87-5280	Shaft - Release	1
5	3296-4	Nut - Lock	1
6	66-3160	Screw - Cap Hex. Hd.	4
7	87-8471	Bracket - Clutch	1
8	87-1920	Seal - Shaft	2
9	87-3770	Bushing - Sleeve	2
10	93-7120	Housing - Bell	1
11	3256-26	Washer - Flat	4
12	3215-2	Screw - Cap Hex. Hd.	5
13	87-1910	Pin - Alignment	2
14	87-5350	Bracket - Switch	1
15	87-5490	Switch - Neutral	1
16	3218-20	Nut - Jam	2
17	87-5360	Lever	1
18	87-6410	Bracket - Harness	2
19	3296-29	Nut - Lock	1
20	42-9850	Washer - Lock	12
21	42-9530	Screw - Cap Hex. Hd.	9
22	32121-7	Pin - Roll	1

Ref. No.	Part No.	Description	No. Used
23	87-5300	Fork - Clutch	1
24	32121-24	Pin - Roll	2
25	87-5320	Guide - Release	1
26	87-2100	Bearing - Release	1
27	57-6380	Screw - Cap Hex. Hd.	3
28	32128-33	Nut - Flange Lock	1
29	2412-89	Clamp - R	1
30	321-4	Screw - Cap Hex. Hd.	1
31	240-5	Grommet	1
32	32120-47	Ring - E	2
33	3272-10	Pin - Cotter	1
34	87-8460	Bumper	1
35	283-30	Pin - Clevis	1
36	256-156	Bushing - Flange	2
37	93-8958	Pedal - Clutch	1
38	3256-23	Washer - Lock	4
39	66-3160	Screw - Cap Hex. Hd.	4
40	87-8710	Tab - Clutch	1
41	3256-22	Washer - Flat	2
42	87-6620	Screw - Torx Hd.	2
43	42-9250	Screw - Cap Hex. Hd.	1
44	302-5	Fitting - Grease	1

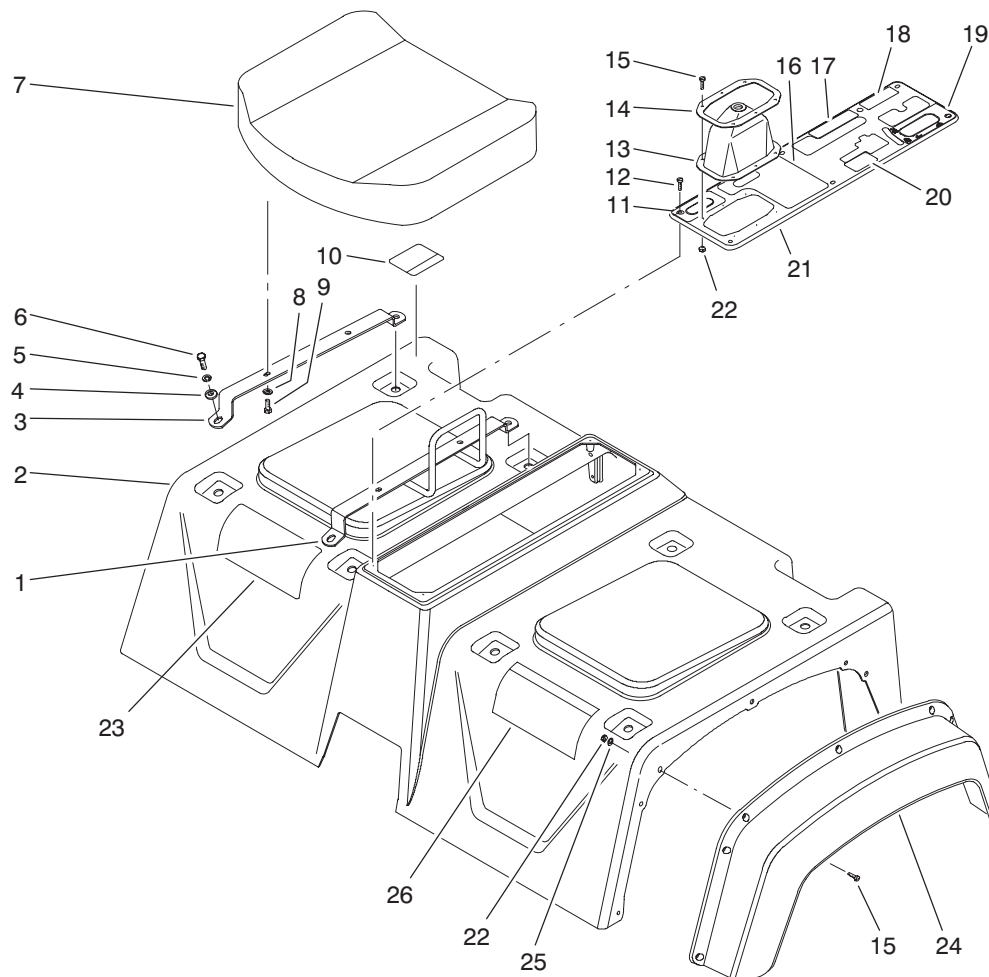

T-1589

SEAT BASE ASSEMBLY

Ref. No.	Part No.	Description	No. Used	Ref. No.	Part No.	Description	No. Used
1	87-6890	Hold - Hand	1	18	92-2609	Decal - Remote Hyd.	1
2	87-7070	Skirt Assembly (Incl. Ref. #10 & 26)	1	18	93-9866	Decal - Remote Hyd. (Europe)	1
3	87-3800	Bracket - Seat Bottom	3	18	92-5346	Decal - Remote Hyd. (Japan)	1
4	3256-23	Washer - Flat	8	19	87-6010	Decal - Dump Hyd.	1
5	3253-4	Washer - Lock	8	19	93-9444	Decal - Dump Hyd. (Europe)	1
6	322-5	Screw - Cap Hex. Hd.	8	19	92-5353	Decal - Dump Hyd. (Japan)	1
7	87-5060	Cushion - Seat Bottom	2	20	87-6020	Decal - Brake	1
8	3256-22	Washer - Flat	8	20	93-9443	Decal - Brake (Europe)	1
9	321-4	Screw - Cap Hex. Hd.	8	20	92-5304	Decal - Brake (Japan)	1
10	87-5930	Decal - Caution	1	21	87-8080	Console Plate Assembly (Incl. Ref. #11 & 16-20)	1
10	93-9448	Decal - Caution (Europe)	1	22	3296-2	Nut - Lock	20
10	92-5325	Decal - Caution (Japan)	1	23	87-9070	Decal - Quick Ref.	1
11	87-5960	Decal - Axle	1	23	92-5497	Decal - Quick Ref. (DU)	1
11	93-9857	Decal - Axle (Europe)	1	23	92-5498	Decal - Quick Ref. (FR)	1
11	92-5318	Decal - Axle (Japan)	1	23	92-5499	Decal - Quick Ref. (GR)	1
12	32144-52	Screw - Hex. Hd.	6	23	92-6400	Decal - Quick Ref. (IT)	1
13	87-8620	Boot - Shift	1	23	92-6402	Decal - Quick Ref. (SP)	1
14	87-3760	Plate - Shift Boot	1	23	92-6403	Decal - Quick Ref. (SW)	1
15	3250-13	Screw - Hex. Hd.	20	23	93-9431	Decal - Quick Ref. (DN)	1
16	87-5970	Decal - PTO	1	23	93-9432	Decal - Quick Ref. (FN)	1
16	93-9861	Decal - PTO (Europe)	1	23	93-9433	Decal - Quick Ref. (NO)	1
16	92-5360	Decal - PTO (Japan)	1	23	93-9434	Decal - Quick Ref. (PO)	1
17	87-6000	Decal - Differential	1				
17	93-9430	Decal - Differential (Europe)	1				
17	92-5311	Decal - Differential (Japan)	1				

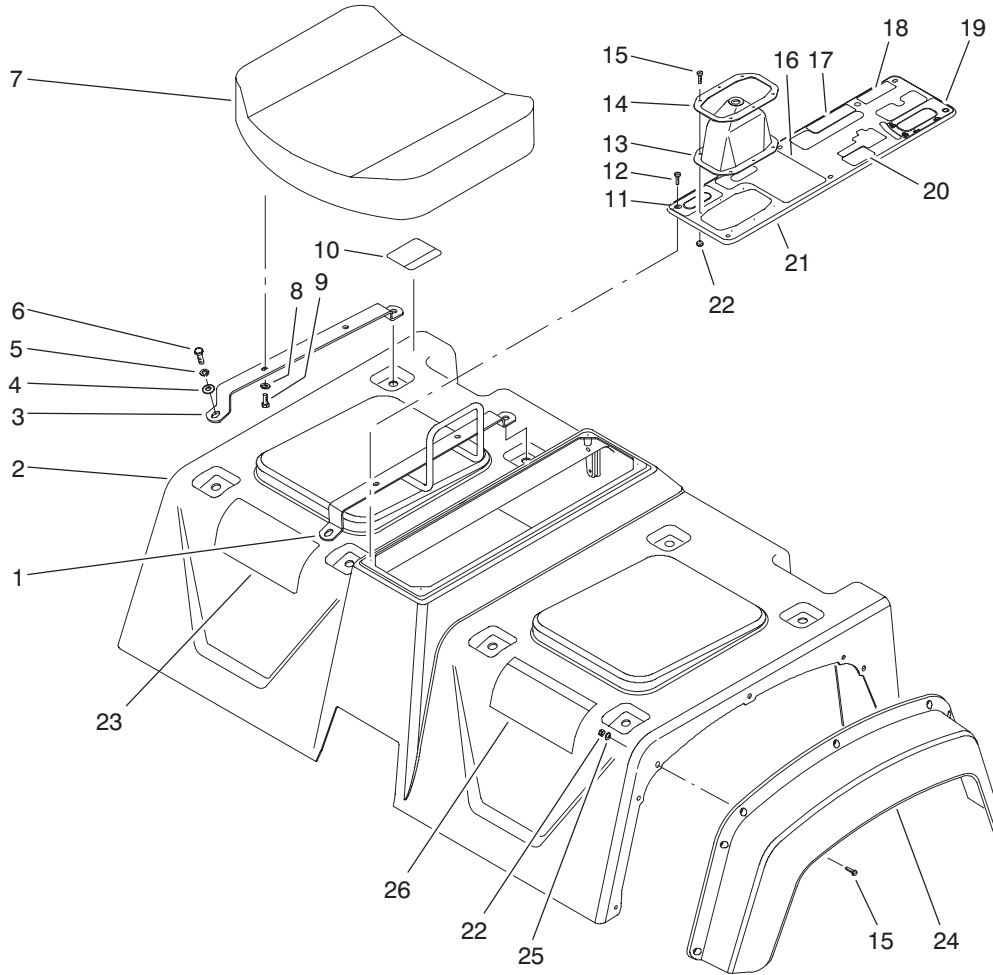

T-1589

SEAT BASE ASSEMBLY (Continued)

Ref. No.	Part No.	Description	No. Used
23	92-6401	Decal - Quick Ref. (Japan)	1
24	87-9480	Fender - Front	2
25	3256-61	Washer - Flat	14

Ref. No.	Part No.	Description	No. Used
26	87-5920	Decal - Danger	1
26	93-9860	Decal - Danger (Europe)	1
26	92-6408	Decal - Danger (Japan)	1

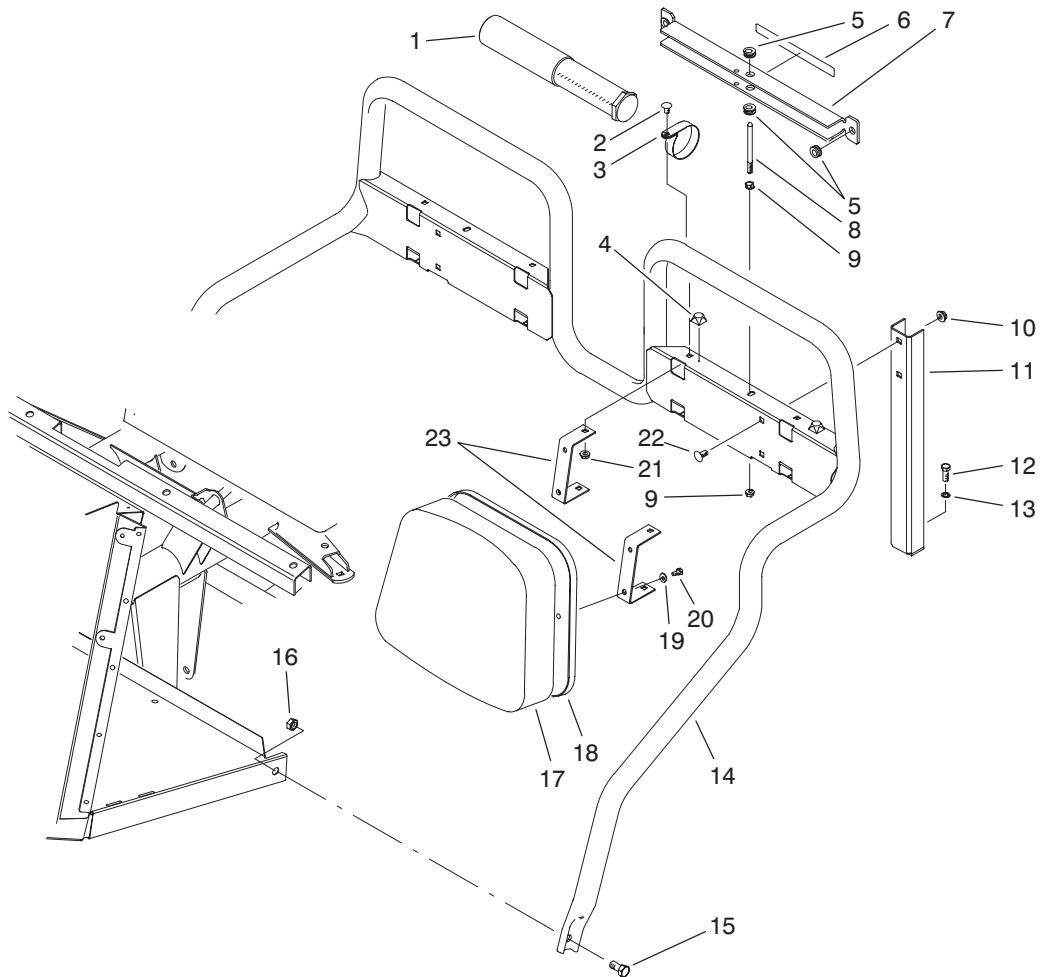

T-1779-1

SEAT BACK ASSEMBLY

Ref. No.	Part No.	Description	No. Used	Ref. No.	Part No.	Description	No. Used
1	74-0720	Tube - Manual	1	11	87-2510	Bracket - Seat Frame	2
2	3230-18	Bolt - Carriage	8	12	323-6	Screw - Cap Hex. Hd.	2
3	2412-133	Clamp - R	2	13	3253-21	Washer - Lock	2
4	111071	Bumper	2	14	87-6170	Frame - Seat	1
5	92-5972	Grommet	4	15	325-4	Screw - Cap Hex. Hd.	2
6	87-7930	Decal - Danger	1	16	3296-23	Nut - Lock	2
6	93-9852	Decal - Danger (Europe)	1	17	87-6290	Cushion - Seat Back	2
6	92-6415	Decal - Danger (Japan)	1	18	87-6280	Plate - Seat Back	2
7	87-7950	Bed Support Assembly (Incl. Ref. #5 & 6)	1	19	3256-22	Washer - Flat	8
8	87-7940	Stud	1	20	321-4	Screw - Cap Hex. Hd.	8
9	32128-44	Nut - Flange Lock	2	21	32128-20	Nut - Flange Lock	8
10	3290-357	Nut - Flange Lock	4	22	3231-21	Bolt - Carriage	4
				23	87-6240	Bracket - Seat Back	4

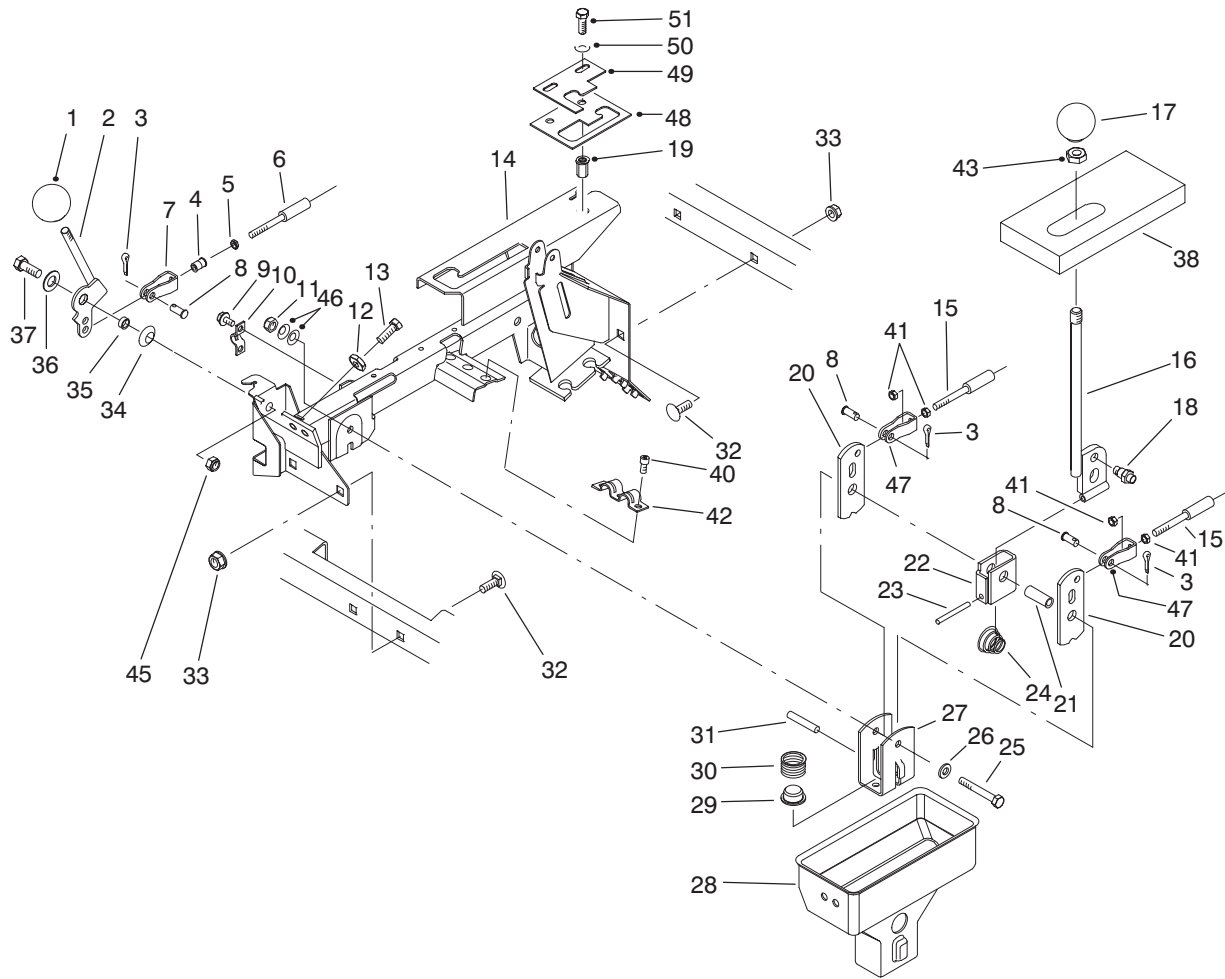

T-2629

HI-LO & SHIFT LEVER ASSEMBLIES

Ref. No.	Part No.	Description	No. Used
1	233-37	Knob	1
2	87-4350	Lever - Hi-Lo	1
3	3272-6	Pin - Cotter	3
4	32148-15	Insert - Threaded	1
5	3219-14	Nut	1
6	87-4420	Hi-Lo Cable Assembly (Incl. Ref. #5)	1
7	87-7160	Assembly - Clevis, Cable (Incl. Ref. #4)	1
8	283-62	Pin - Clevis	3
9	32144-4	Screw - Hex. Washer Hd.	2
10	87-4340	Clamp - Cable	1
11	3296-58	Nut - Lock	1
12	3220-3	Nut - Jam	2
13	3211-8	Screw - Cap Hex. Hd.	2
14	94-5202	Lever Support Assembly (Incl. Ref. #19)	1
15	87-4260	Cable Assembly (Incl. Ref. #41)	2
16	87-2040	Lever - Shift	1
17	87-6720	Knob	1
18	87-3650	Pin - Shift	1
19	32148-7	Nut - Clinch	2
20	87-3540	Link - Shift	2
21	87-2520	Tube - Pivot	1
22	87-6040	Bracket - Shifter	1
23	32121-48	Pin - Roll	1
24	87-2900	Spring - Compression	1

Ref. No.	Part No.	Description	No. Used
25	322-12	Screw - Cap Hex. Hd.	1
26	87-8640	Washer - Flat	1
27	87-3520	Clevis	1
28	87-2260	Boot - Shift Lower	1
29	87-3530	Button - Shifter	1
30	87-3660	Spring - Compression	1
31	3290-507	Pin - Dowel	1
32	3231-21	Bolt - Carriage	4
33	3290-357	Nut - Flange Lock	4
34	3290-221	Washer - Spring	1
35	76-9100	Spacer - Hi-Lo Lever	1
36	49-9150	Washer - Flat	1
37	323-6	Screw - Cap Hex. Hd.	1
38	87-6570	Foam - Seal	1
40	65-5220	Screw - Hex. Socket Hd.	3
41	3220-1	Nut - Jam	4
42	87-4960	Clamp - Cable	1
43	3218-18	Nut - Jam	1
45	3296-39	Nut - Lock	1
46	3290-456	Washer - Belleville	2
47	87-2310	Clevis - Cable	2
48	87-4670	Plate - Detent Lower (Model 07205TC)	1
49	87-4680	Plate - Detent Upper (Model 07205TC)	1
50	3256-23	Washer - Flat	2
51	322-5	Screw - Cap Hex. Hd.	2

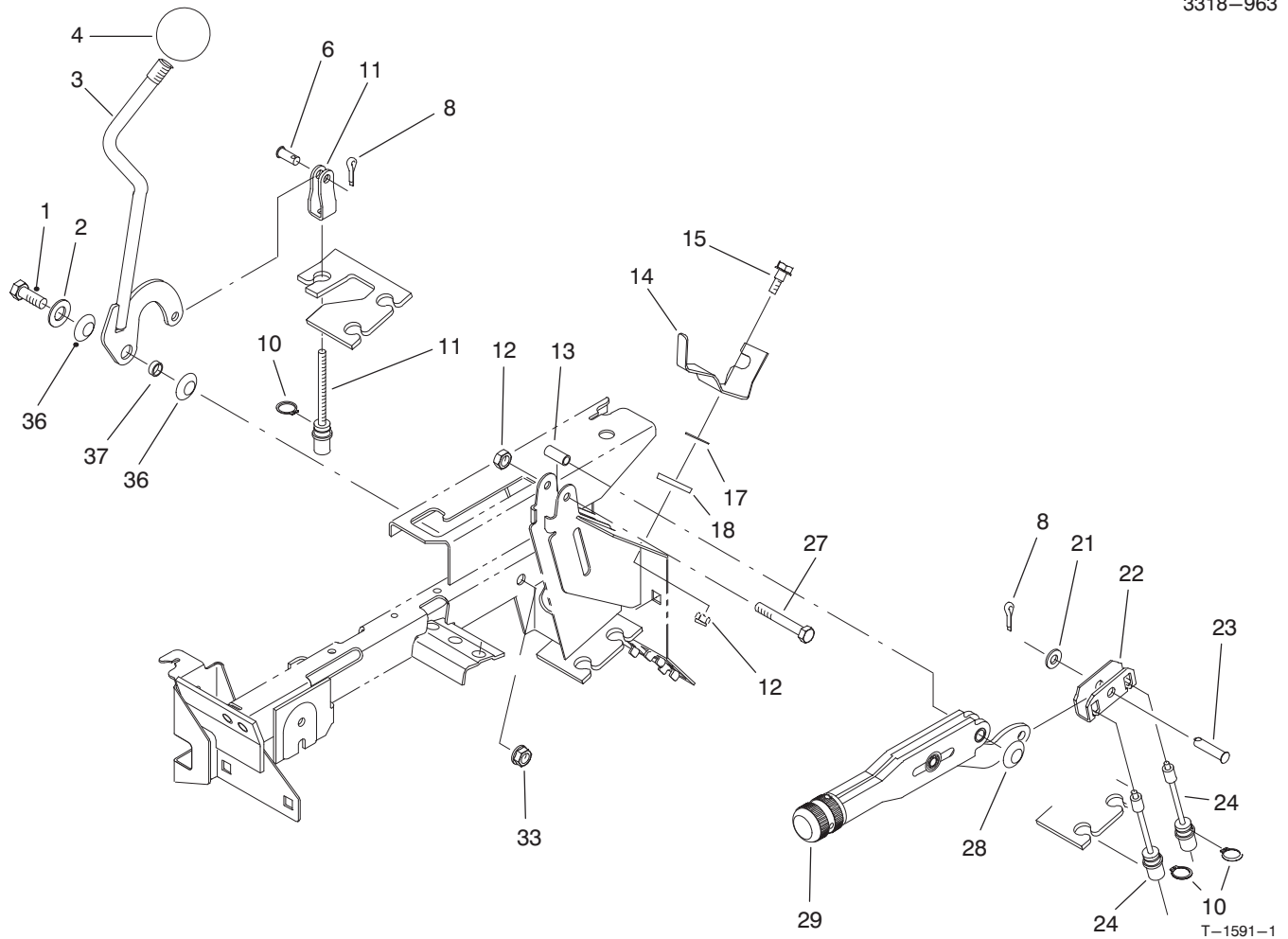

DIFFERENTIAL LOCK & PARKING BRAKE ASSEMBLIES

Ref. No.	Part No.	Description	No. Used
1	323-6	Screw - Cap Hex. Hd.	1
2	49-9150	Washer - Flat	1
3	87-5030	Lever - Differential Lock	1
4	233-48	Knob	1
6	283-62	Pin - Clevis	1
8	3272-6	Pin - Cotter	2
10	32120-47	Ring - Retaining	3
11	87-4460	Differential Lock Cable	1
12	3296-42	Nut - Lock	2
13	87-4710	Spacer - Barking Brake	1
14	87-6640	Lever - Dump Stop	1
15	42-3560	Screw - Shoulder	1

Ref. No.	Part No.	Description	No. Used
17	3290-478	Washer - Belleville	1
18	71-5320	Washer - Flat	1
21	3256-23	Washer - Flat	1
22	87-3480	Plate - Brake Equalizer	1
23	94-3829	Pin - Clevis	1
24	87-8240	Cable - Parking Brake	2
27	321-9	Screw - Cap Hex. Hd.	1
28	3290-477	Washer - Curved	1
29	87-2710	Lever - Parking Brake	1
33	3296-39	Nut - Lock	1
36	3290-221	Washer - Spring	2
37	76-2290	Spacer	1

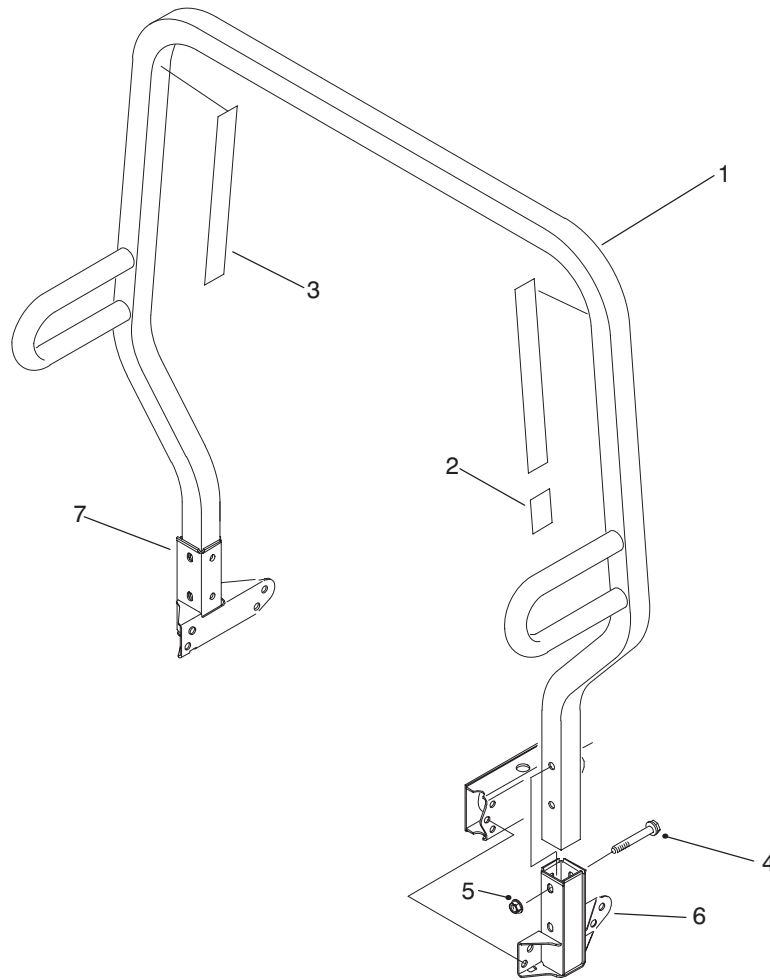

T-1592-1

ROLL OVER PROTECTION SYSTEM (R.O.P.S.) ASSEMBLY

Ref. No.	Part No.	Description	No. Used
1	87-7090	Assembly - Frame, R.O.P.S. (Incl. Ref. #2 & 3)	1
2	87-5940	Decal - Rollover	1
2	93-9850	Decal - Rollover (Europe)	1
2	92-5388	Decal - Rollover (Japan)	1

Ref. No.	Part No.	Description	No. Used
3	87-5980	Decal - ROPS	2
3	93-9859	Decal - ROPS (Europe)	2
3	92-5381	Decal - ROPS (Japan)	2
4	3234-40	Screw - Hex. Flange Hd.	4
5	32128-23	Nut - Flange Lock	4
6	87-6950	Receiver - LH	1
7	87-6960	Receiver - RH	1

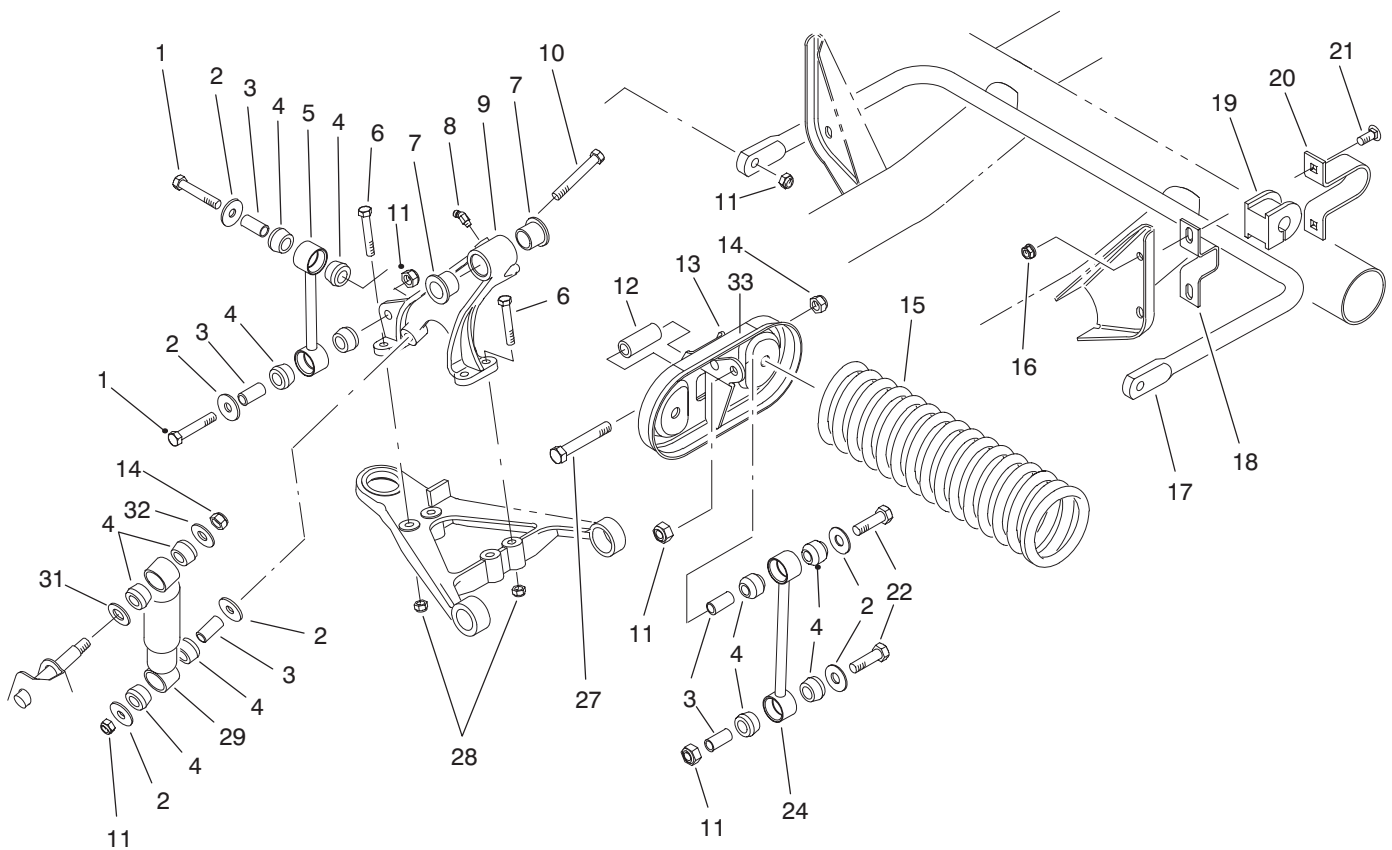

T-1593-1

FRONT SUSPENSION ASSEMBLY

Ref. No.	Part No.	Description	No. Used	Ref. No.	Part No.	Description	No. Used
1	324-10	Screw - Cap Hex. Hd.	4	16	3290-357	Nut - Flange Lock	4
2	87-5330	Washer	12	17	87-3850	Bar - Anti-Sway	1
3	87-3600	Spacer	10	18	87-3890	Bracket - Anti-Sway Bar	2
4	87-3920	Bushing - Rubber	24	19	87-3910	Bushing - Anti-Sway Bar	2
5	87-3860	Link - Anti-Sway Bar	2	20	87-4010	Clamp - Anti-Sway Bar	2
6	323-12	Screw - Cap Hex. Hd.	8	21	3231-3	Bolt - Carriage	4
7	33-3090	Bushing - Flange	4	22	324-9	Screw - Cap Hex. Hd.	4
8	302-11	Fitting - Grease	1	24	87-2480	Link - Stabilizer	2
9	87-0150	Tower - Control Arm RH	1	27	325-13	Screw - Cap Hex. Hd.	4
*	87-0160	Tower - Control Arm LH	1	28	3296-39	Nut - Lock	8
10	324-13	Screw - Cap Hex. Hd.	2	29	87-3110	Absorber - Shock	2
11	3296-48	Nut - Lock	10	31	3256-27	Washer - Flat	2
12	87-2500	Sleeve - Spring Pivot	2	32	3256-6	Washer - Flat	2
13	87-7150	Assembly - Cradle, Spring (Incl. Ref. #33)	2	33	44-0760	Decal - Warning	2
14	3296-23	Nut - Lock	4	33	93-9879	Decal - Warning (Europe)	2
15	87-0690	Spring - Compression	2	33	92-6493	Decal - Warning (Japan)	2

*Not Illustrated

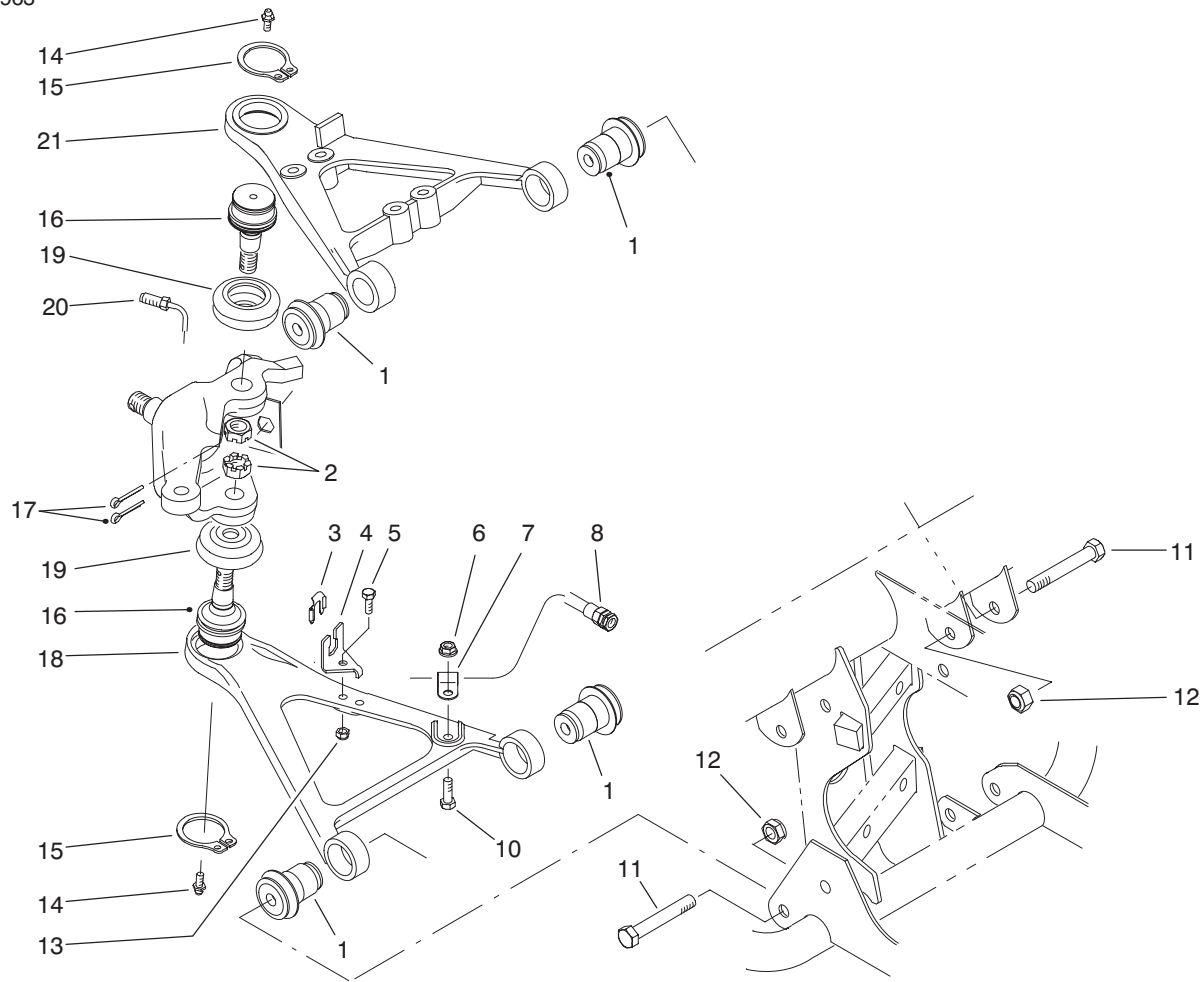

T-1594-1

FRONT SUSPENSION CONTROL ARM ASSEMBLY

Ref. No.	Part No.	Description	No. Used
1	87-1450	Bushing - Rubber	8
2	32136-2	Nut - Slotted	2
3	87-3580	Retainer - Brake Hose	2
4	87-2870	Bracket - Brake Hose	2
5	321-6	Screw - Cap Hex. Hd.	2
6	32128-20	Nut - Flange Lock	2
7	2412-10	Clamp - R	2
8	93-7123	Hose - Brake Front	2
10	322-5	Screw - Cap Hex. Hd.	2
11	325-13	Screw - Cap Hex. Hd	8
12	3296-23	Nut - Flange Lock	8
13	3296-42	Nut - Lock	2

Ref. No.	Part No.	Description	No. Used
14	302-5	Fitting - Grease	4
15	32151-104	Ring - Snap	4
16	87-1430	Joint - Ball	4
17	3272-12	Pin - Cotter	4
18	87-0210	Arm - Control Lower RH	1
*	87-0220	Arm - Control Lower LH	1
19	87-2420	Boot	4
20	87-2800	Tube - Brake RH	1
*	87-2790	Tube - Brake LH	1
21	93-7135	Arm - Control Upper RH	1
*	93-7133	Arm - Control Upper LH	1

*Not Illustrated

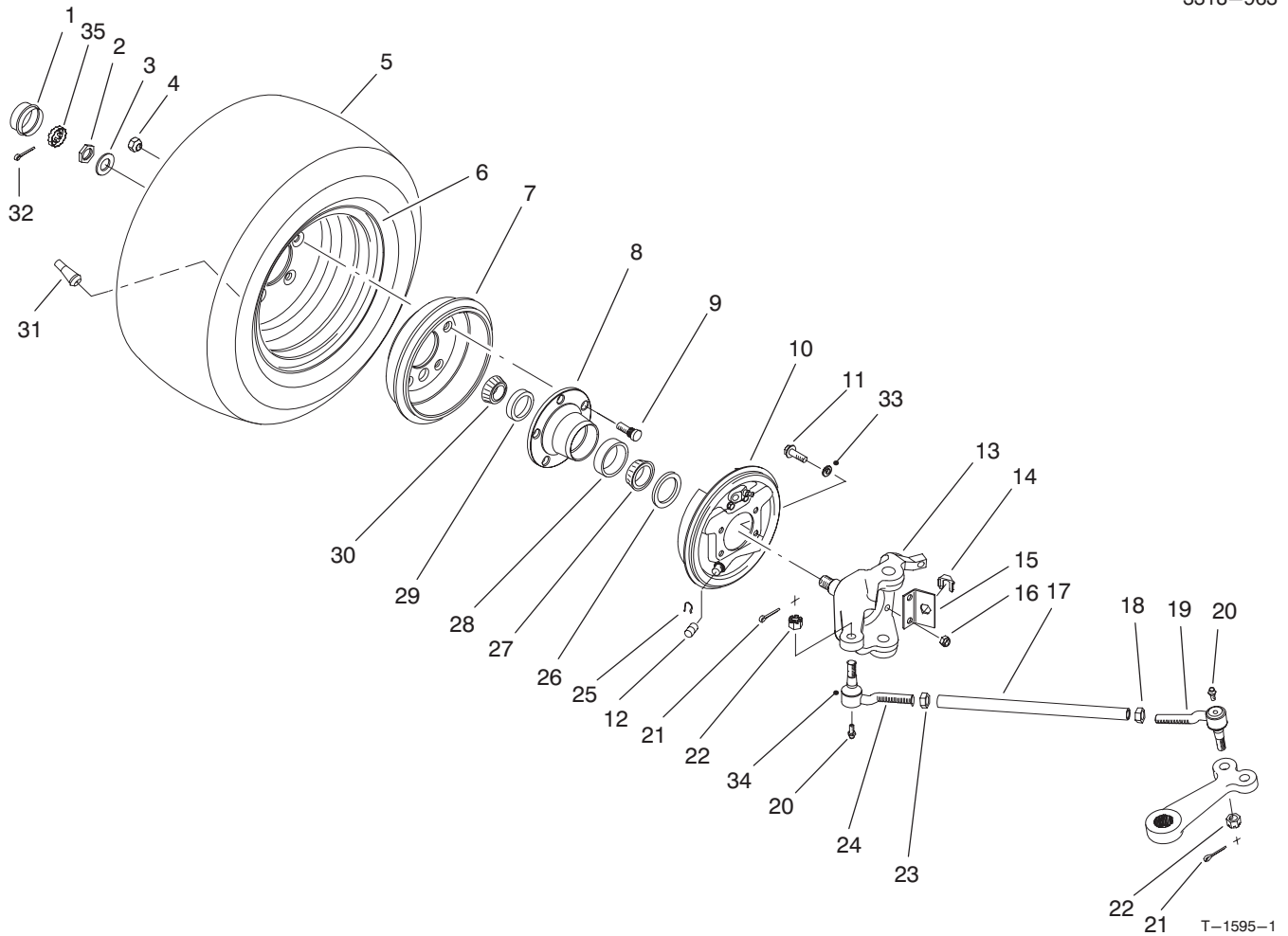

FRONT WHEEL ASSEMBLY

Ref. No.	Part No.	Description	No. Used
1	241-119	Cap Dust	2
2	3220-7	Nut - Jam	2
3	93-0309	Washer - Tab	2
4	23-7270	Nut - Lug	10
5	94-5261	Tire	2
*	94-3809	Tire - Hard Surface (Optional)	2
6	87-5720	Rim	2
7	87-0270	Drum - Brake	2
8	87-5560	Hub - Wheel	2
9	87-8730	Stud - Drive	10
10	87-3010	Brake Assembly - RH	1
*	87-3020	Brake Assembly - LH	1
11	323-8	Screw - Hex. Flange Hd.	8
12	87-3450	Plug	2
13	87-9430	Spindle - RH	1
*	87-9440	Spindle - LH	1
14	87-3580	Retainer	2
15	87-2820	Bracket - Hose	2
16	3296-39	Nut - Lock	8
17	87-2410	Rod - Tie	2
18	3218-21	Nut - Jam	2
19	87-1470	Rod End Assy. - LH Thread (Incl. Ref. # 20-22 & 34)	2

Ref. No.	Part No.	Description	No. Used
*19	94-3804	Rod End Assy. LH Thread (Incl. Ref. #21, 22 & 34) Heavy Duty (Optional)	2
20	302-5	Fitting - Grease	4
21	3272-12	Pin - Cotter	4
22	32136-3	Nut - Slotted	4
23	3220-11	Nut - Jam	2
24	87-1480	Rod End Assy. - RH Thread (Incl. Ref. #20-22 & 34)	2
*	94-3807	Rod End Assy. RH Thread (Incl. Ref. #21, 22 & 34) Heavy Duty (Optional)	2
25	87-3310	Clip - Brake Cable	2
26	87-3590	Seal - Bearing	2
27	254-106	Cone - Bearing	2
28	254-107	Cup - Bearing	2
29	254-72	Cup - Bearing	2
30	254-94	Cone - Bearing	2
31	232-27	Stem - Valve	2
32	3272-12	Pin - Cotter	2
33	3253-21	Washer - Lock	8
34		Seal - Rod End	4
35	93-0307	Nut - Retainer	2
*	87-5340	Seal Kit - Tie Rod End (Incl. Ref. #20-22 & 34)	4

*Not Illustrated

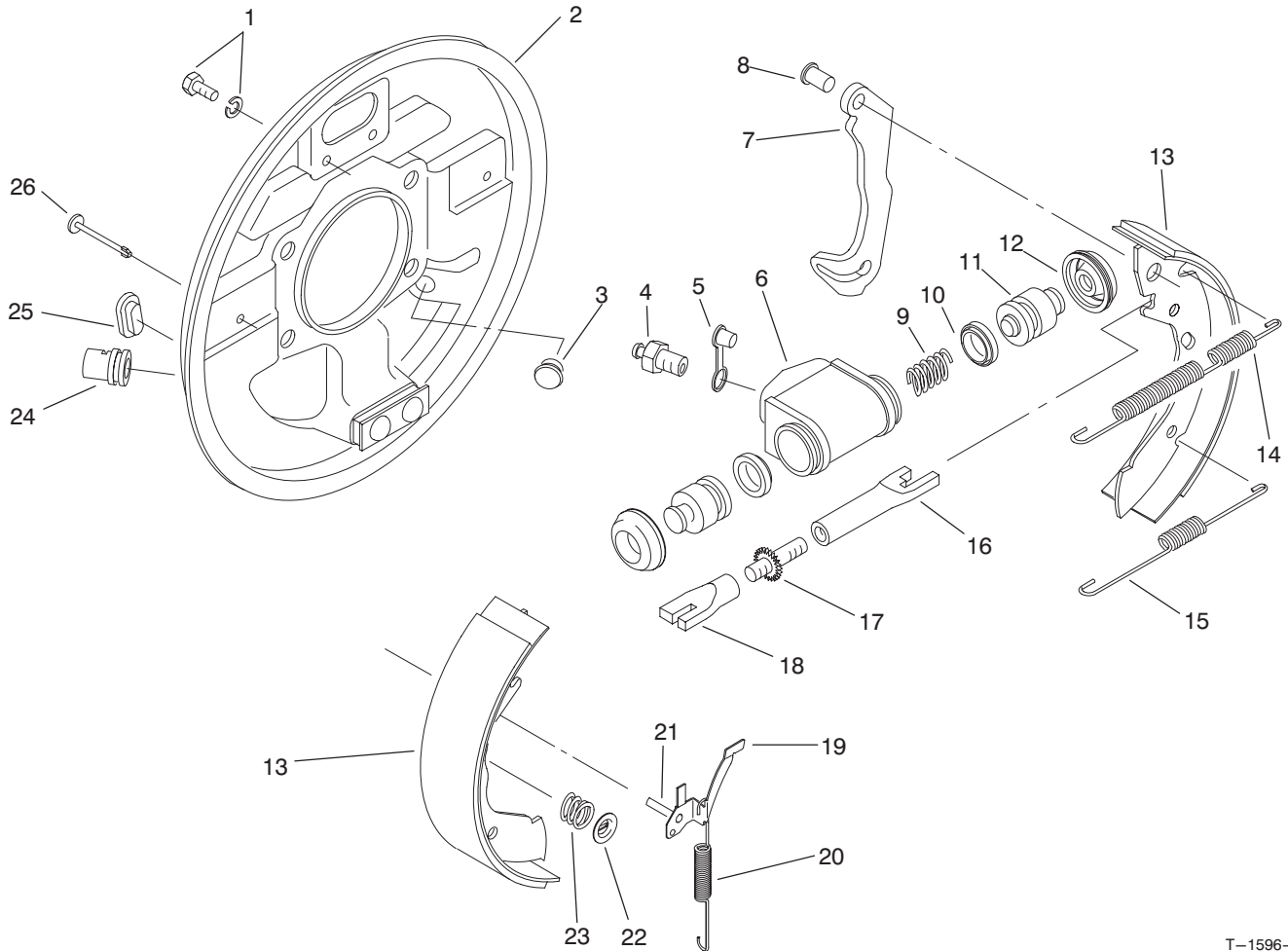

T-1596-1

FRONT BRAKE ASSEMBLY

Ref. No.	Part No.	Description	No. Used
1	92-4135	Set Bolt	2
2	92-4115	Backplate Assembly LH (Incl. Ref. #24)	1
*	92-4116	Backplate Assembly RH (Incl. Ref. #24)	1
3	92-4125	Plug	1
4	92-4113	Screw - Bleed	1
5	92-4114	Cap - Bleed Screw	1
6		Body	1
7		Lever - Operating LH/RH	1
8		Pin	1
9		Spring	1
10		Seal - 'L' Type	2
11		Piston	2
12		Cover - Dust	2
13	92-4120	Shoe & Lining Set (Incl. Ref. #7 & 8)	1
14	92-4126	Spring - Shoe, Upper LH	1
*	92-4127	Spring - Shoe, Upper RH	1
15	92-4128	Spring - Shoe, Lower	1
16		Pushrod - Female LH	1
*		Pushrod - Female RH	1
17		Bolt - Adjuster	1
18		Sleeve - Adjuster	1

Ref. No.	Part No.	Description	No. Used
19	92-4123	Assembly - Pawl LH (Incl. Ref. #21)	1
*	92-4124	Assembly - Pawl RH (Incl. Ref. #21)	1
20	92-4129	Spring - Adjuster, LH	1
*	92-4130	Spring - Adjuster, RH	1
21		Pin - Pawl	1
22	92-4131	Washer - Hold Down	2
23	92-4132	Spring - Hold Down	2
24		Guide - Pipe	1
25	92-4134	Plug - Inspection	1
26	92-4133	Pin - Hold Down	2
*	92-4121	Assembly - Adjuster LH (Incl. Ref. #16-18)	1
*	92-4122	Assembly - Adjuster RH (Incl. Ref. #16-18)	1
*	92-4117	Assy. - Wheel Cylinder LH (Incl. Ref. #4-6 & 9-12)	1
*	92-4118	Assy. - Wheel Cylinder RH (Incl. Ref. #4-6 & 9-12)	1
*	92-4119	Kit - Seal (Incl. Ref. #10 & 12)	1
*	87-3010	Front Brake Assembly - RH (Complete)	1
*	87-3020	Front Brake Assembly - LH (Complete)	1

*Not Illustrated

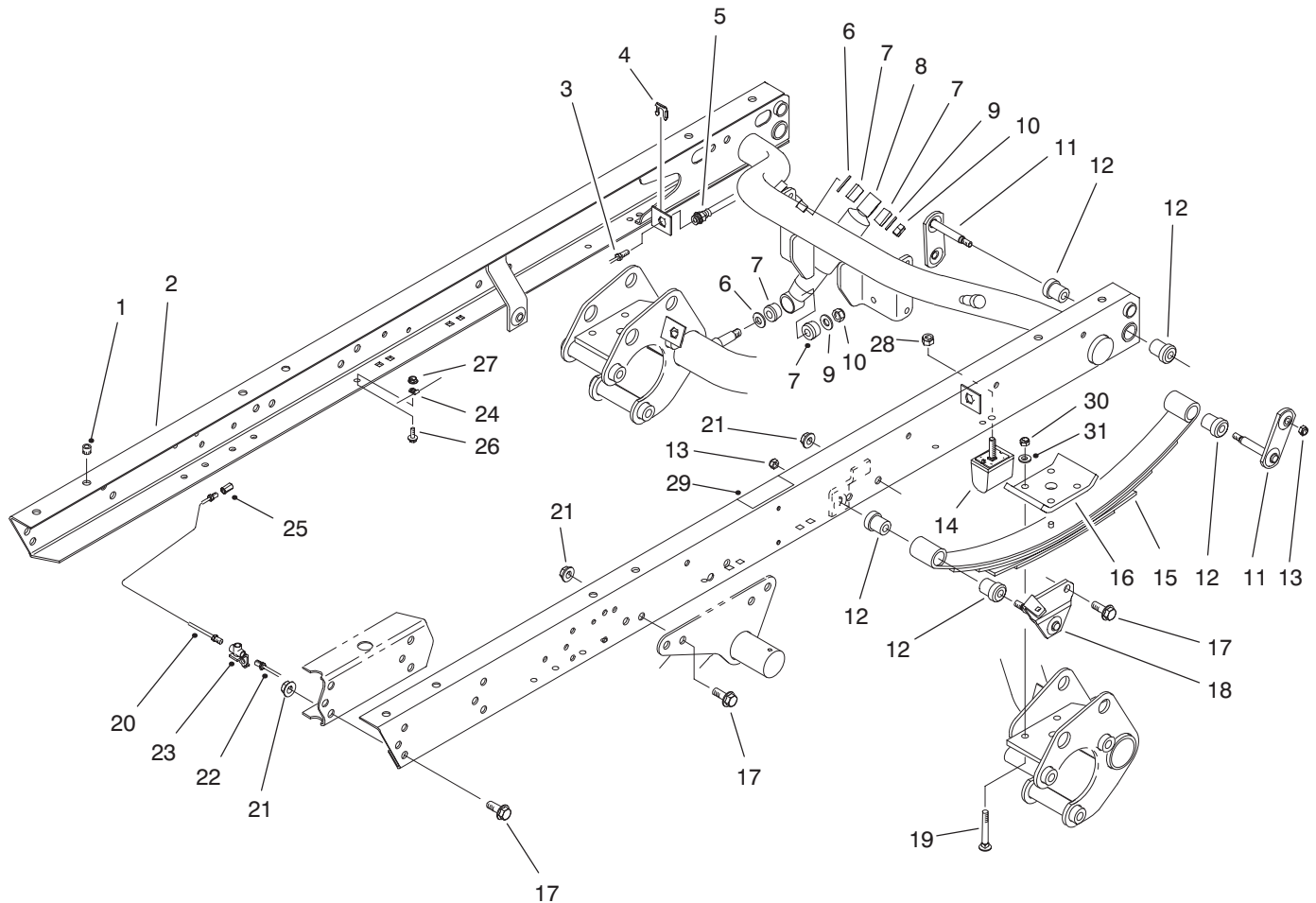

T-1778-1

REAR FRAME ASSEMBLY

Ref. No.	Part No.	Description	No. Used	Ref. No.	Part No.	Description	No. Used
1	32148-9	Insert - Threaded	8	17	3234-38	Screw - Hex. Flange Hd.	24
2	87-8440	Assembly - Rear Frame (Incl. Ref. #1 & 32)	1	18	87-3960	Mount - Spring LH	1
3	94-3846	Tube - Brake RH	1	*	87-3940	Mount - Spring RH	1
*	94-3844	Tube - Brake LH	1	19	3232-17	Bolt - Carriage	8
4	87-3580	Retainer	2	20	94-3845	Tube - Brake RH	1
5	87-4100	Hose - Brake	2	21	32128-23	Nut - Flange Lock	24
6	3256-27	Washer - Flat	4	22	94-3843	Tube - Brake LH	1
7	87-3920	Bushing - Rubber	8	23	87-3560	Tee - Brake Tube	1
8	87-3110	Shock Absorber	2	24	2412-149	Clamp - Tube	4
9	3256-6	Washer - Flat	4	25	87-3570	Union - Brake Line	2
10	3296-23	Nut - Lock	4	26	321-4	Screw - Hex. Flange Hd.	4
11	87-3980	Shackle - Spring	4	27	32128-33	Nut - Flange Lock	4
12	87-4760	Bushing	12	28	48-9520	Nut - Lock	2
13	3296-39	Nut - Lock	6	29	66-6840	Decal - Caution	2
14	87-3470	Bumper - Spring	2	29	93-8071	Decal - Caution (Europe)	2
15	87-1490	Spring - Leaf	2	29	92-6479	Decal - Caution (Japan)	2
16	87-7470	Plate - Clamp	2	30	3296-76	Nut - Lock	8
				31	87-7480	Washer - Flat	8

*Not Illustrated

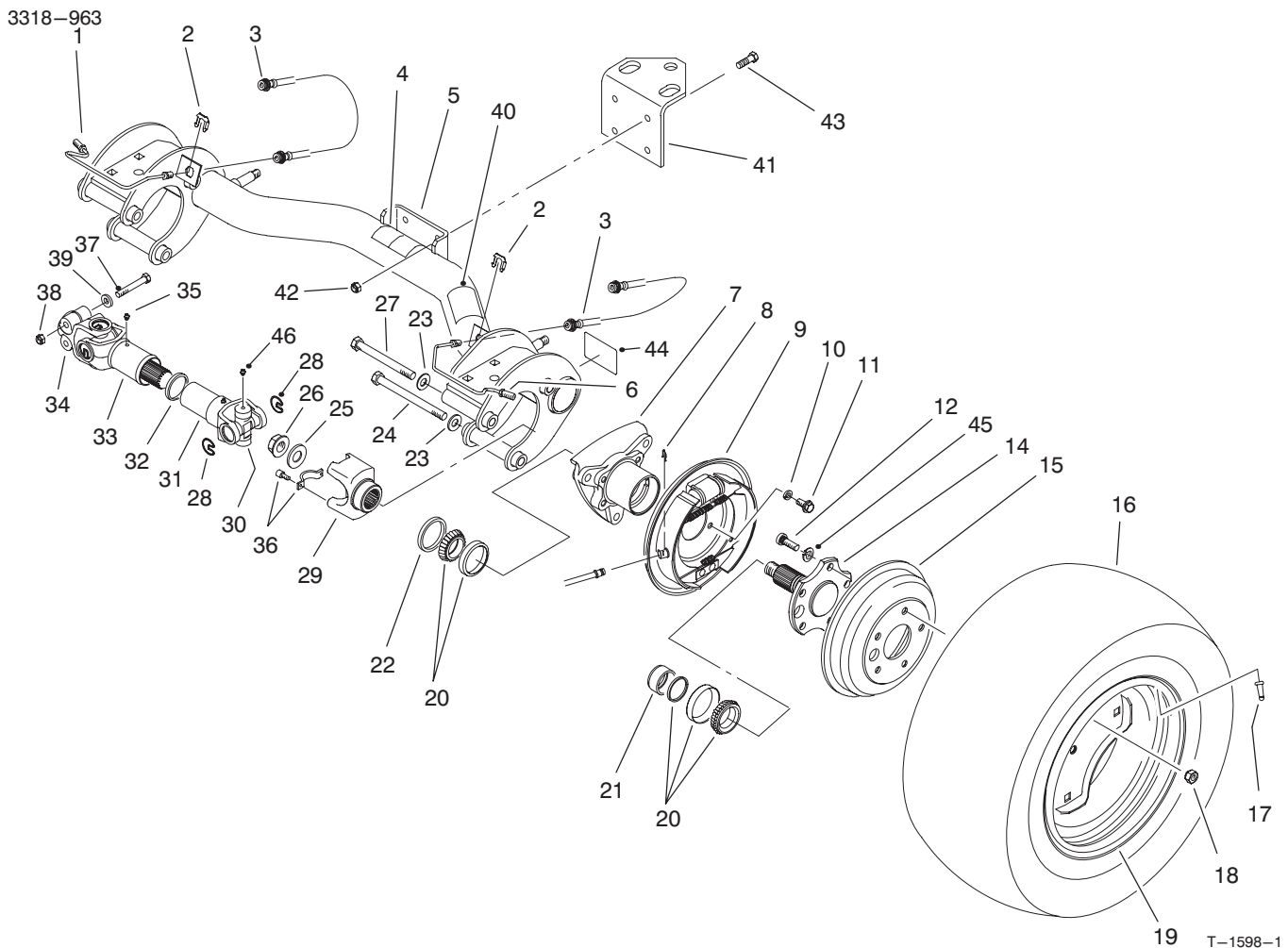

REAR AXLE ASSEMBLY

Ref. No.	Part No.	Description	No. Used
1	87-4090	Tube – Brake RH	1
2	87-3580	Retainer – Brake Hose	2
3	87-4100	Hose – Brake	2
4	87-6060	Decal – ATF	1
4	93-9442	Decal – ATF (Europe)	1
4	92-5473	Decal – ATF (Japan)	1
5	87-7110	Assembly – Axle, Rear (Incl. Ref. #4, 40 & 44)	1
6	87-4080	Tube – Brake LH	1
7	87-2240	Housing – Axle	2
8	87-3310	Clip – Brake Cable	2
9	93-7126	Brake Assembly LH	1
*	93-7125	Brake Assembly RH	1
10	3253-21	Washer – Lock	8
11	323-6	Screw – Cap Hex. Hd.	8
12	87-2080	Stud – Drive	10
14	93-7090	Stub – Axle	2
15	93-7128	Drum – Brake	2
16	87-6740	Tire – Rear 24"	2
*	87-3290	Tire – Rear 23" (Optional)	2
17	232-27	Valve – Stem	2
18	23-7270	Nut – Lug	10
19	87-6750	Rim – Rear 24"	2
*	87-3000	Rim – Rear 23" (Optional)	2

Ref. No.	Part No.	Description	No. Used
20	87-1970	Bearing Matched Set	2
21	87-4060	Spacer – Bearing	2
22	87-3590	Seal – Bearing	2
23	87-7270	Washer – Flat	6
24	325-20	Screw – Cap Hex. Hd.	5
25	87-3060	Washer – Flat	2
26	32128-53	Nut – Flange Lock	2
27	325-19	Screw – Cap Hex. Hd.	1
28	92-4188	Ring – Snap	12
29	92-4190	Yoke – End	2
30	92-4187	Cross & Bearing Kit	4
31	92-4182	Yoke & Hub	2
32	92-4180	Seal	2
33	92-4179	Yoke, Shaft & Seal Tube	2
34	92-4177	Yoke – Double Clamp	2
35	302-5	Fitting – Grease	4
36	92-4189	Strap & Bolt Kit	2
37	87-8700	Screw – Cap Hex. Hd.	4
38	32128-36	Nut – Lock	4
39	80-6990	Washer	4
40	87-5990	Decal – PTO	1
40	93-9862	Decal – PTO (Europe)	1
40	92-5367	Decal – PTO (Japan)	1
41	92-5951	Angle – Hitch	1
42	3296-39	Nut – Lock	4
43	323-7	Screw – Cap Hex. Hd.	4

*Not Illustrated

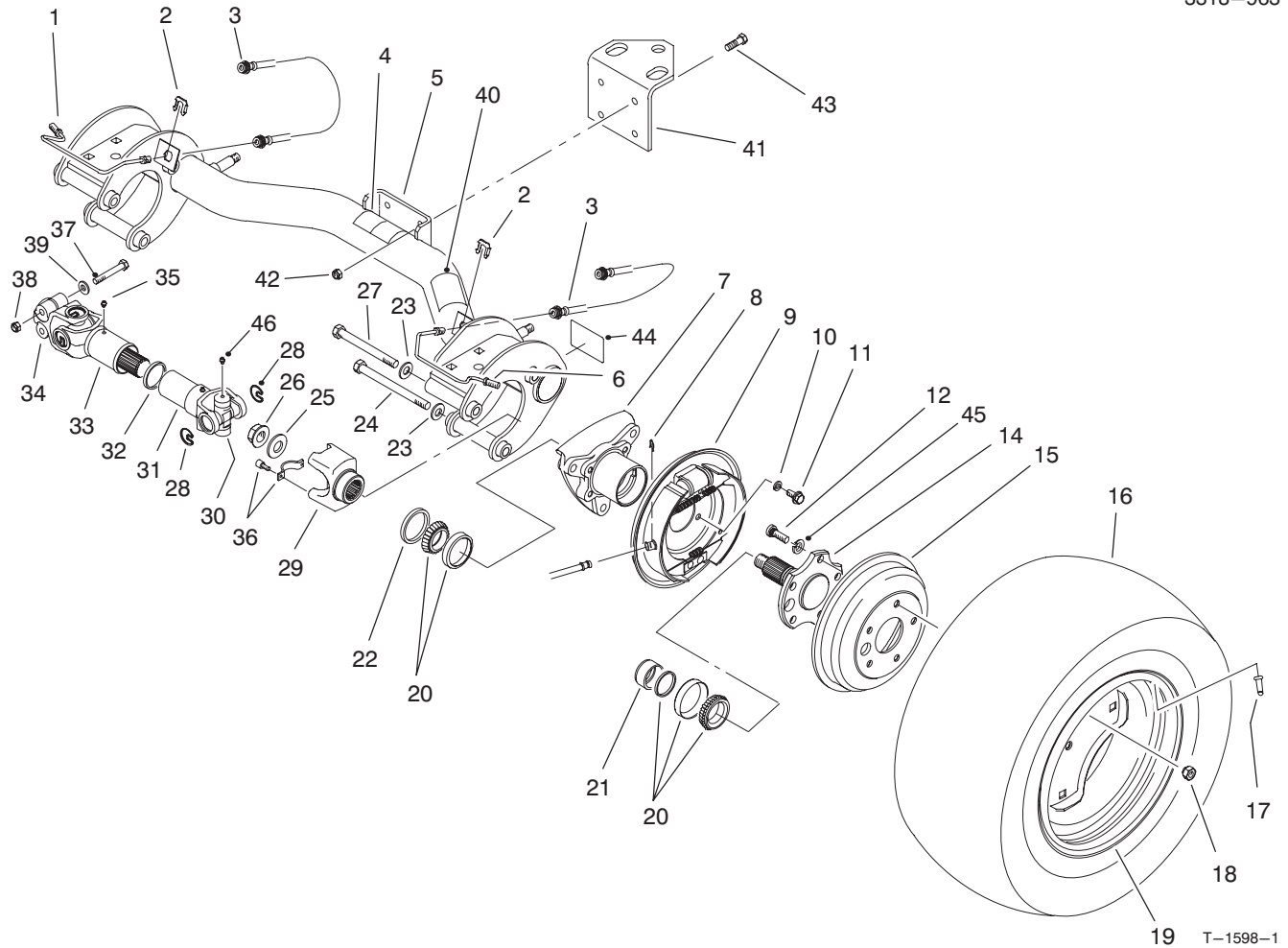

REAR AXLE ASSEMBLY (Continued)

Ref. No.	Part No.	Description	No. Used
44	87-9080	Decal - Grease	2
44	93-9449	Decal - Grease (Europe)	2
44	92-6444	Decal - Grease (Japan)	2
45	3253-6	Washer - Lock	10
46	302-58	Fitting - Grease	16

Ref. No.	Part No.	Description	No. Used
*	94-5224	Driveshaft Assembly (Incl. Ref. #28, 30-35 & 46)	2
*	87-5370	Rear Tire & Wheel Assembly (24")	2
*	87-6370	Rear Tire & Wheel Assembly (Optional 23")	2

*Not Illustrated

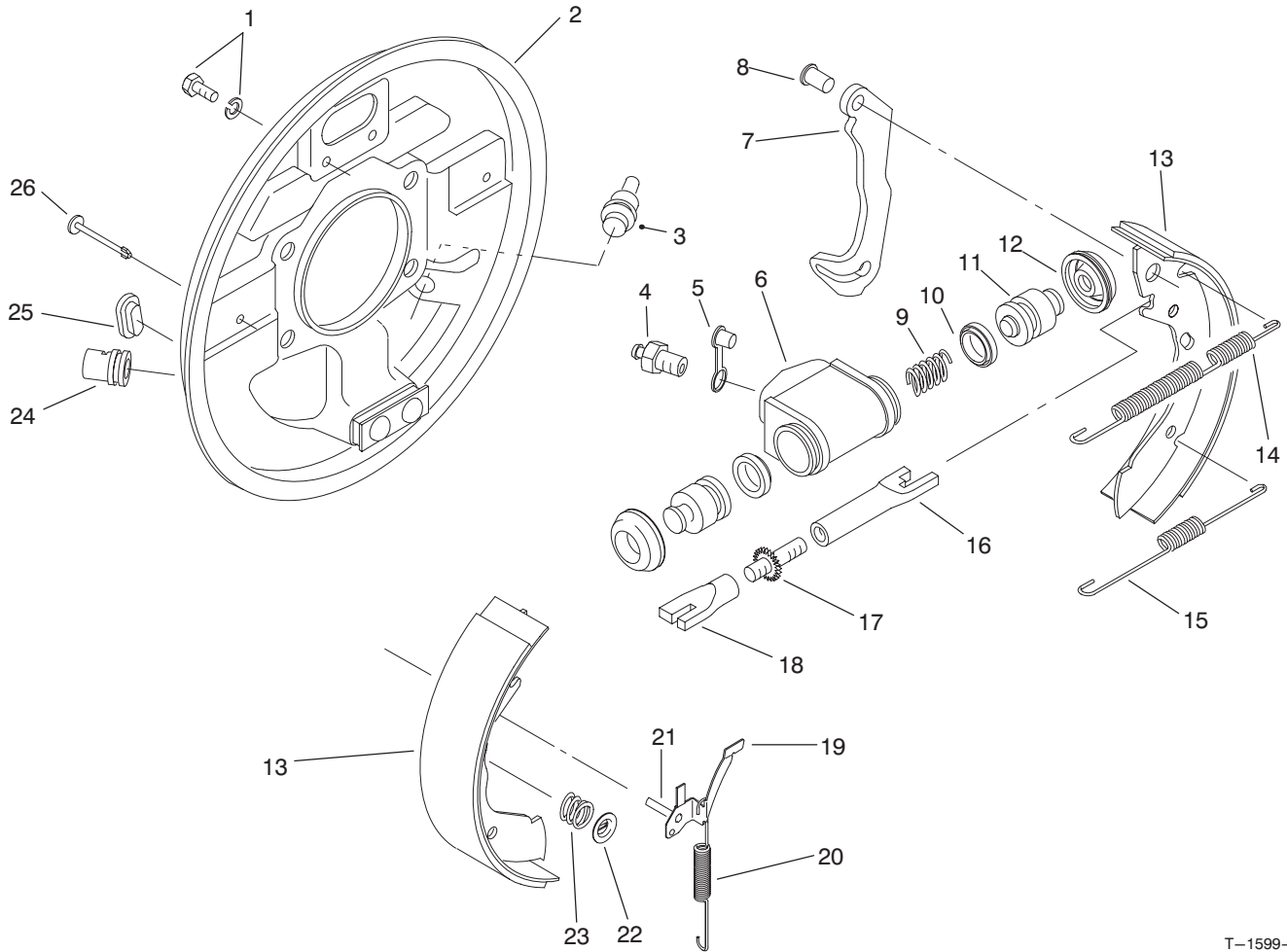

T-1599-1

REAR BRAKE ASSEMBLY

Ref. No.	Part No.	Description	No. Used
1	92-4135	Set Bolt	2
2	92-4136	Backplate Assembly LH (Incl. Ref. #24)	1
*	92-4100	Backplate Assembly RH (Incl. Ref. #24)	1
3	92-4146	Plug	1
4	92-4137	Screw - Bleed	1
5	92-4114	Cap - Bleed Screw	1
6		Body	1
7		Lever - Operating LH/RH	1
8		Pin	1
9		Spring	1
10		Seal - 'L' Type	2
11		Piston	2
12		Cover - Dust	2
13	92-4143	Shoe & Lining Set (Incl. Ref. #7 & 8)	1
14	92-4147	Spring - Shoe, Upper LH	1
*	92-4148	Spring - Shoe, Upper RH	1
15	92-4149	Spring - Shoe, Lower	1
16		Pushrod - Female LH	1
*		Pushrod - Female RH	1
17		Bolt - Adjuster	1
18		Sleeve - Adjuster	1

Ref. No.	Part No.	Description	No. Used
19	92-4123	Assembly - Pawl LH (Incl. Ref. #21)	1
*	92-4124	Assembly - Pawl RH (Incl. Ref. #21)	1
20	92-4150	Spring - Adjuster, LH	1
*	92-4151	Spring - Adjuster, RH	1
21		Pin - Pawl	1
22	92-4131	Washer - Hold Down	2
23	92-4152	Spring - Hold Down	2
24		Guide - Pipe	1
25	92-4134	Plug - Inspection	1
26	92-4133	Pin - Hold Down	2
*	92-4144	Assembly - Adjuster LH (Incl. Ref. #16-18)	1
*	92-4145	Assembly - Adjuster RH (Incl. Ref. #16-18)	1
*	92-4140	Assy. - Wheel Cylinder LH (Incl. Ref. #4-6 & 9-12)	1
*	92-4141	Assy. - Wheel Cylinder RH (Incl. Ref. #4-6 & 9-12)	1
*	92-4142	Seal Kit (Incl. Ref. #10 & 12)	1
*	93-7125	Rear Brake Assembly - RH (Complete)	1
*	93-7126	Rear Brake Assembly - LH (Complete)	1

*Not Illustrated

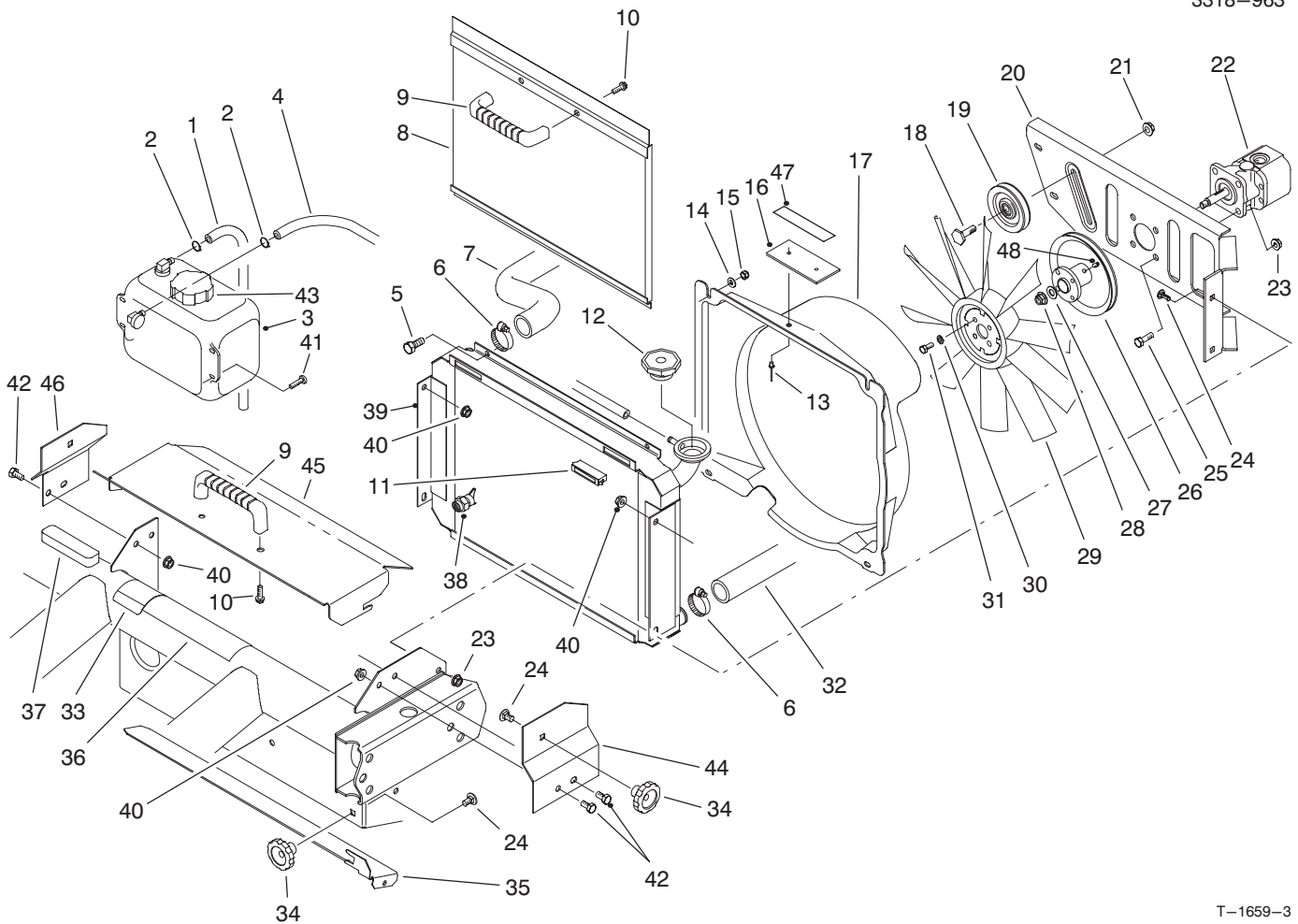

T-1659-3

RADIATOR & HYDRAULIC PUMP ASSEMBLY

Ref. No.	Part No.	Description	No. Used	Ref. No.	Part No.	Description	No. Used
1	71-3381	Tube - Overflow	2	27	3256-45	Washer - Flat	1
2	92-2379	Clamp - Hose	2	28	3296-5	Nut - Flange Lock	1
3	87-3710	Overflow Reservoir Assembly (Incl. Ref. #43)	1	29	84-1880	Fan	1
4	71-3383	Hose - Overflow	1	30	3253-3	Washer - Lock	4
5	321-4	Screw - Cap Hex. Hd.	4	31	321-3	Screw - Cap Hex. Hd.	4
6	2412-34	Clamp - Hose	2	32	87-4150	Hose - Radiator Lower	1
7	87-7330	Hose - Radiator Upper	1	33	83-9150	Decal - Fluid	1
8	93-7103	Screen - Radiator	1	33	93-7275	Decal - Fluid (Europe)	1
9	65-5100	Handle	2	33	84-6660	Decal - Fluid (Japan)	1
10	46-8091	Screw - Hex. Flange Hd.	4	34	19-4050	Knob	3
11	58-4250	Magnet	2	35	87-9300	Door - Clean Out	1
12	66-3240	Cap - Radiator	1	36	87-9420	Decal - Caution	1
13	3290-271	Rivet - Pop	2	36	93-9447	Decal - Caution (Europe)	1
14	3256-22	Washer - Flat	4	36	93-3766	Decal - Caution (Japan)	1
15	3296-42	Nut - Lock	4	37	87-9810	Foam - Overflow Tank	1
16	76-8750	Plate - Warning	1	38	92-4111	Petcock - Radiator	1
17	92-4198	Fan Shroud Assembly (Incl. Ref. #13 & 16)	1	39	93-7051	Radiator Assembly (Incl. Ref. #38)	1
18	32141-86	Screw - Leveler	1	40	32128-20	Nut - Lock	6
19	63-8140	Pulley	1	41	3250-20	Screw - Round Hd.	4
20	93-7088	Support - Fan	1	42	322-2	Screw - Cap Hex. Hd.	6
21	3290-357	Nut - Flange Lock	1	43	87-7050	Cap - Reservoir	1
22	87-5700	Hydraulic Pump Assembly	1	44	93-8938	Bracket - Cover Mount LH	1
23	3296-29	Nut - Flange Lock	8	45	93-8940	Cover - Radiator	1
24	3230-23	Bolt - Carriage	7	46	93-8939	Bracket - Cover Mount RH	1
25	322-5	Screw - Cap Hex. Hd.	4	47	93-6681	Decal - Warning (Europe)	1
26	94-5227	Pulley	1	47	92-7240	Decal - Warning (Japan)	1
				48	3245-31	Screw - Set	1

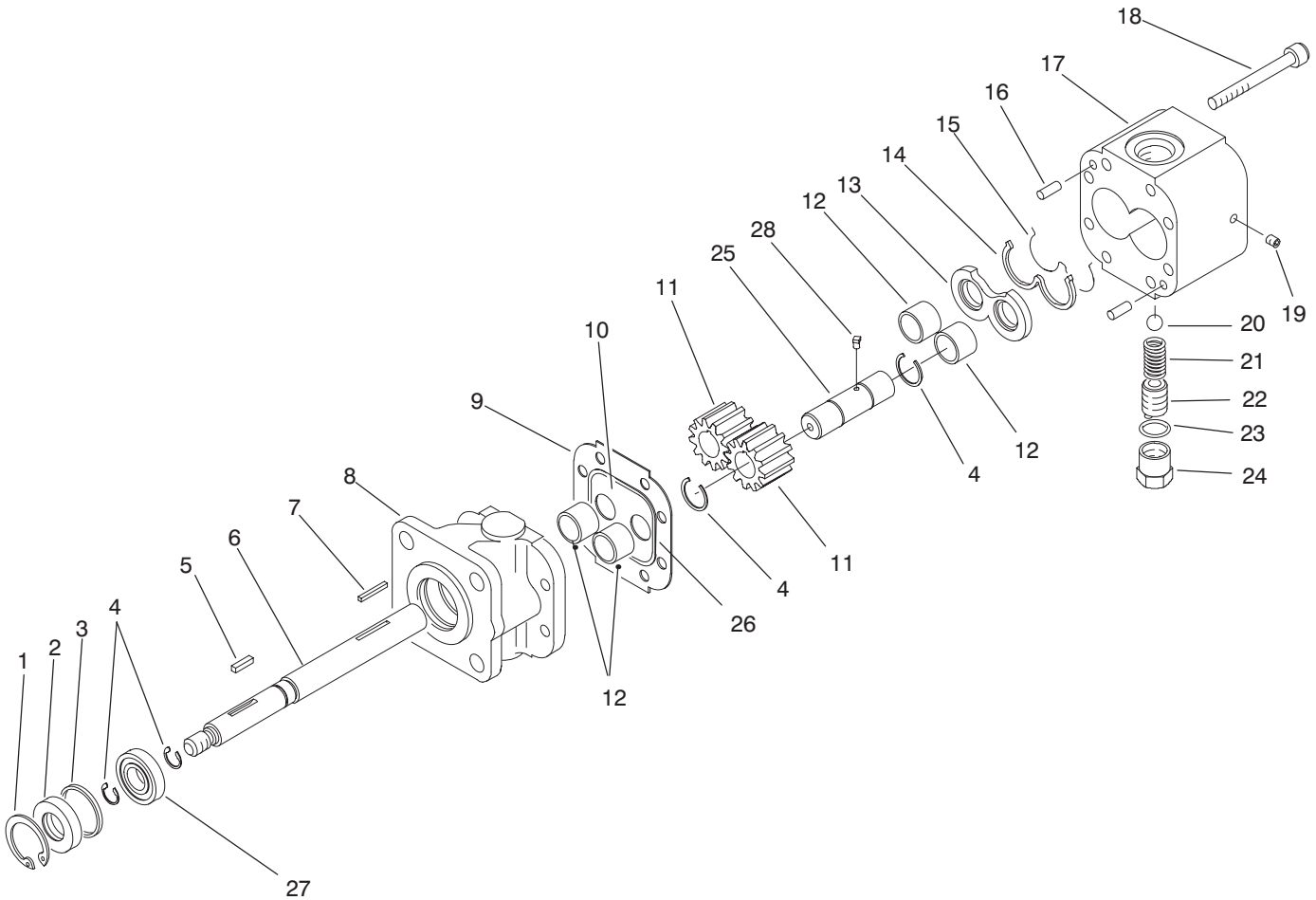

T-1601-1

HYDRAULIC PUMP ASSEMBLY NO. 87-5700

Ref. No.	Part No.	Description	No. Used
1	32151-41	Ring - Retaining	1
2	92-2195	Seal - Oil	1
3	92-2186	Spacer	1
4	92-2178	Ring - Crescent	4
5	92-2179	Key - Square	1
6	92-2189	Shaft - Drive	1
7	92-2177	Pin - Shear	1
†8		Stator	1
9	92-2182	Plate - Seal	1
10	92-2183	Plate - Wear	1
11	92-2175	Gear	2
12	92-2192	Bearing	4
13	92-2181	Plate - Pressure	1
14	92-2197	Seal - Back Up	1

Ref. No.	Part No.	Description	No. Used
15	92-2196	Seal - Pressure Plate	1
16	92-2176	Pin - Dowel	2
17	92-2187	Housing - Gear, End	1
18	92-2173	Screw - Cap Socket Head	8
19	92-2185	Plug	1
20	92-2193	Ball	1
21	92-2194	Spring	1
22	92-2174	Screw - Adjusting	1
23	92-2180	Gasket - Copper	1
24	92-2184	Cap - Relief Valve	1
25	92-2190	Shaft - Idler	1
26	92-2198	Seal	1
27	92-2191	Bearing	1
28	92-2199	Key - Ball	1

† Not Serviced Separately.

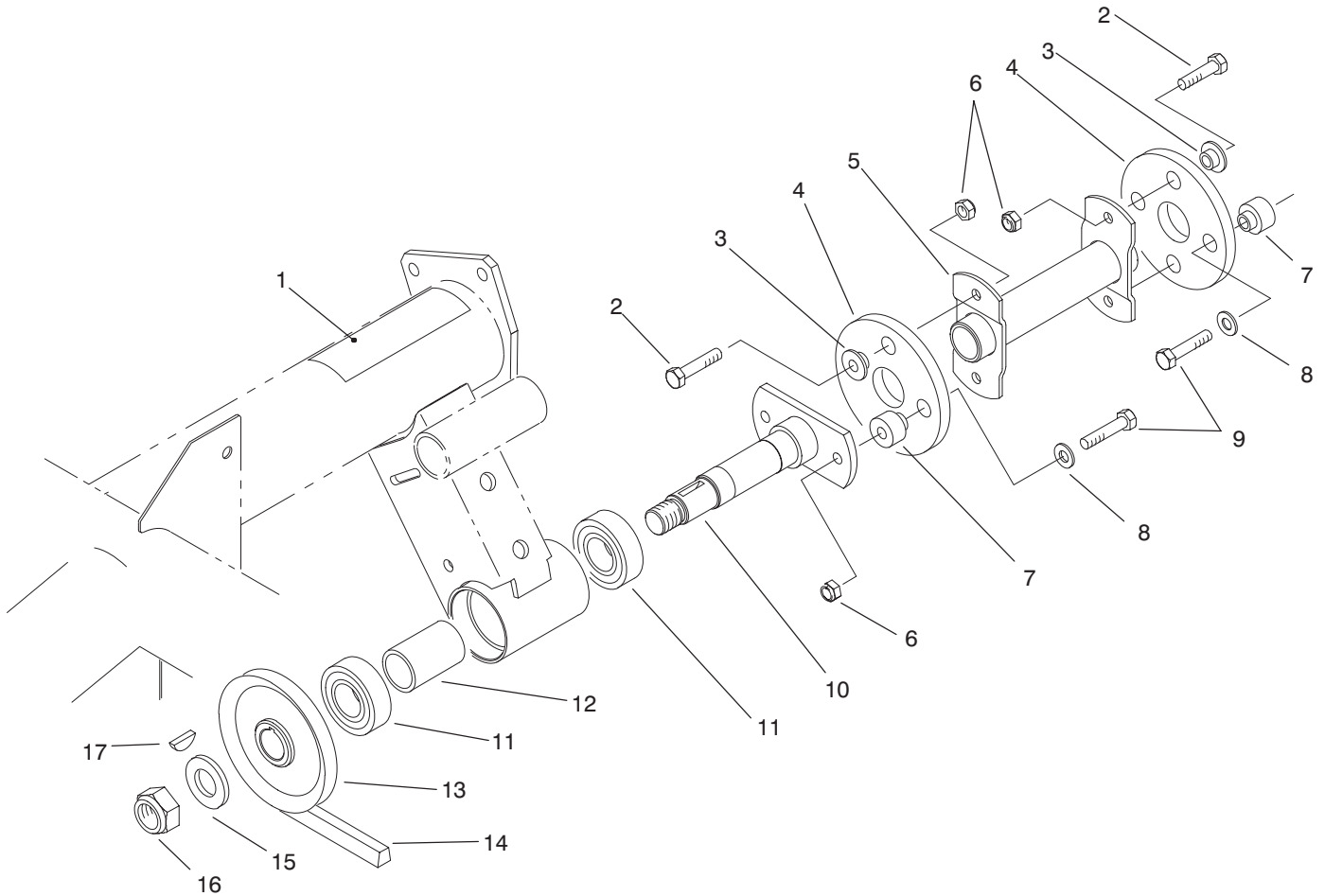

T-1660-1

HYDRAULIC PUMP DRIVE ASSEMBLY

Ref. No.	Part No.	Description	No. Used
1	80-8040	Decal - Caution	1
1	93-7814	Decal - Caution (Europe)	1
1	83-6030	Decal - Caution (Japan)	1
2	322-5	Screw - Cap Hex. Hd.	4
3	27-6600	Spacer - Thin	4
4	44-2230	Disc - Rubber	2
5	87-4120	Driveshaft	1
6	3296-29	Nut - Lock	6
7	27-6590	Spacer - Thick	4
8	3256-3	Washer - Flat	4

Ref. No.	Part No.	Description	No. Used
9	322-7	Screw - Cap Hex. Hd.	4
10	87-2720	Driveshaft	1
11	251-82	Bearing - Ball	2
12	87-2750	Spacer - Bearing	1
13	87-3370	Pulley	1
14	87-3210	Belt - V	1
15	3256-28	Washer - Flat	1
16	3296-15	Nut - Lock	1
17	3257-7	Key - Woodruff	1

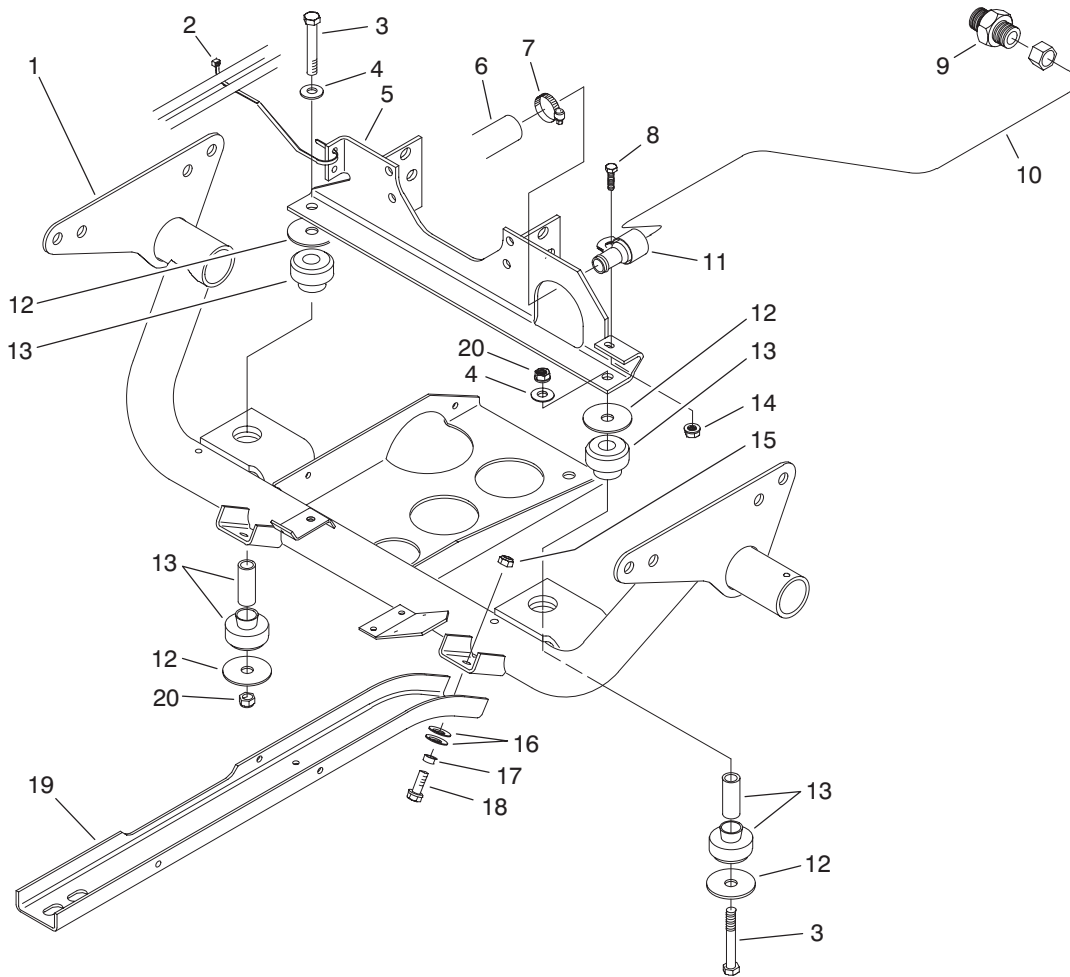

T-1661-1

ENGINE FRAME ASSEMBLY

Ref. No.	Part No.	Description	No. Used
1	93-7099	Frame - Engine	1
2	3290-378	Tie - Cable	1
3	324-12	Screw - Cap Hex. Hd.	2
4	3256-25	Washer - Flat	2
5	93-7100	Mount - Engine	1
6	87-7350	Hose - Suction	1
7	2412-34	Clamp - Hose	1
8	321-4	Screw - Cap Hex. Hd.	1
9	87-7290	Fitting - Hydraulic	1
10	87-6900	Tube - Hydraulic	1

Ref. No.	Part No.	Description	No. Used
11	2412-106	Clamp - R	1
12	87-5100	Washer - Flat	4
13	87-4970	Engine Mount Assembly	2
14	32128-33	Nut - Flange	1
15	3296-39	Nut - Lock	6
16	3290-413	Washer - Belleville	12
17	76-9100	Spacer	6
18	3234-11	Screw - Cap Hex. Hd.	6
19	87-4730	Guard - Belly	2
20	3296-48	Nut - Lock	2

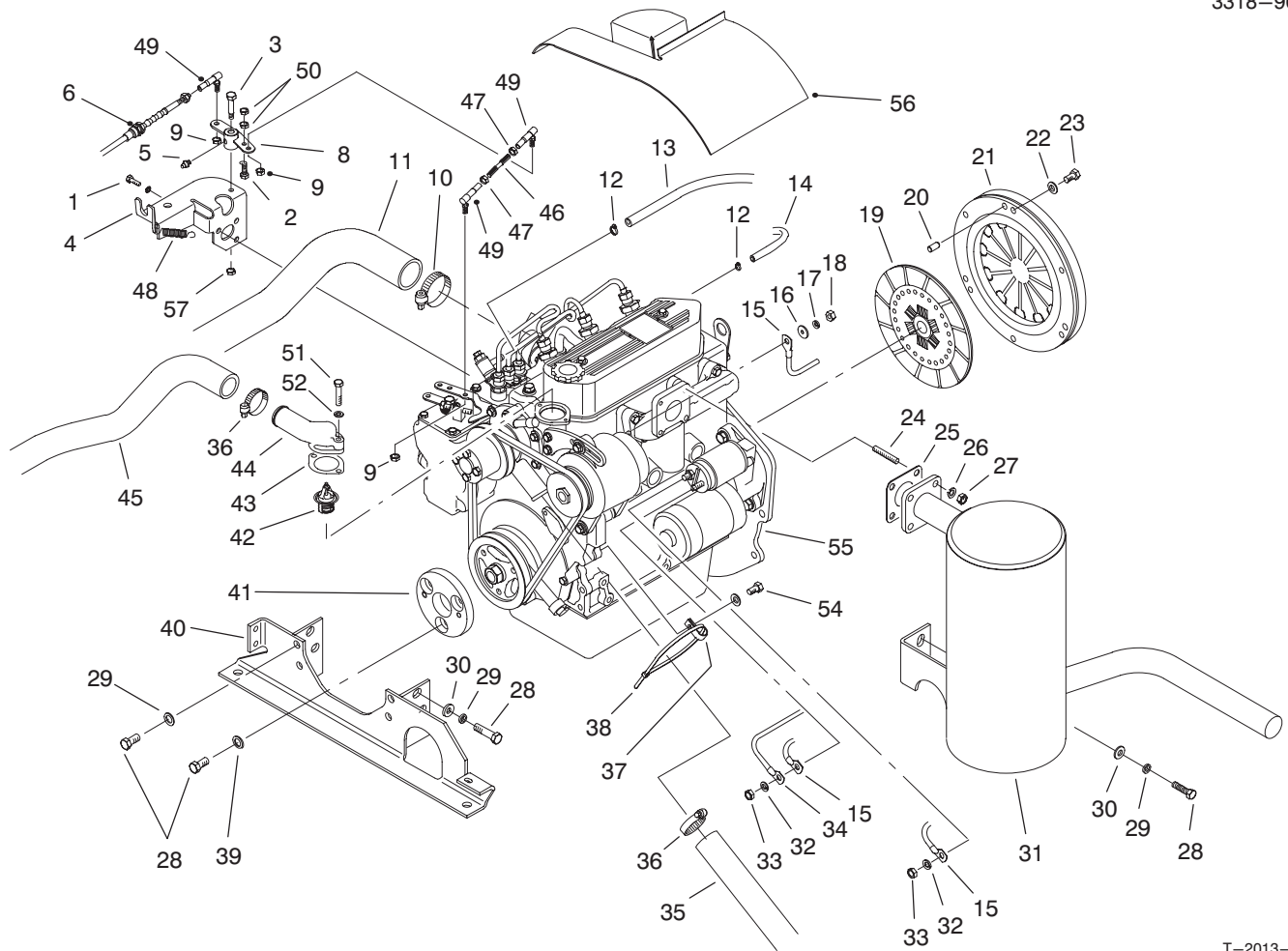

T-2013-1

ENGINE INSTALLATION ASSEMBLY

Ref. No.	Part No.	Description	No. Used	Ref. No.	Part No.	Description	No. Used
1	42-9440	Screw - Cap Hex. Hd.	3	30	3256-25	Washer	6
2	321-5	Screw - Cap Hex. Hd.	1	31	94-5213	Muffler	1
3	7-0030	Bolt - Shoulder	1	32	3254-2	Washer - Lock	2
4	94-5259	Bracket - Accelerator	1	33	42-9580	Nut - Lock	2
5	302-5	Fitting - Grease	1	34	87-3070	Cable - Battery Pos.	1
6	94-3836	Cable - Accelerator	1	35	87-4150	Hose - Radiator Lower	1
8	94-5256	Bell Crank	1	36	2412-34	Clamp	2
9	3296-3	Nut - Lock	3	37	2412-149	Clamp - R	1
10	2412-92	Clamp - Hose	1	38	3290-379	Tie - Cable	1
11	94-5238	Hose - Air Intake	1	39	36-4790	Washer - Thrust	3
12	2412-108	Clamp - Hose	2	40	93-7100	Mount - Engine	1
13	27-5360	Hose - Fuel	1	41	87-4110	Puck - Engine Adapter	1
14	75-4706	Hose	1	42	93-8974	Thermostat	1
15	93-7130	Harness - Wire	1	43	67-4430	Gasket - Thermostat	1
16	5-3637	Washer - Flat	1	44	87-3410	Housing - Thermostat	1
17	43-5920	Washer - Lock	1	45	87-7330	Hose - Radiator Upper	1
18	48-7880	Nut - Lock	1	46	93-8995	Rod - Threaded	1
19	87-4700	Disc - Clutch	1	47	3220-1	Nut - Jam	2
20	51-5610	Pin - Alignment	3	48	86-4760	Spring	3
21	87-4690	Cover - Clutch	1	49	18-1720	Joint - Ball	3
22	3253-4	Washer - Lock	6	50	3296-56	Nut - Lock	2
23	48-7700	Screw - Cap Hex. Hd.	6	51	33113-045	Screw - Cap Hex. Hd.	2
24	42-9570	Stud - Muffler	4	52	48-8010	Washer - Lock	2
25	42-9110	Gasket - Muffler	1	54	42-9440	Bolt & Washer	1
26	42-9850	Washer - Lock	4	55	94-5229	Engine	1
27	48-7930	Nut	4	56	92-5964	Cover - Engine (Model 07205TC)	1
28	63-7790	Screw - Cap Hex. Hd.	12	57	3296-29	Nut - Lock	1
29	48-9590	Washer - Lock	10				

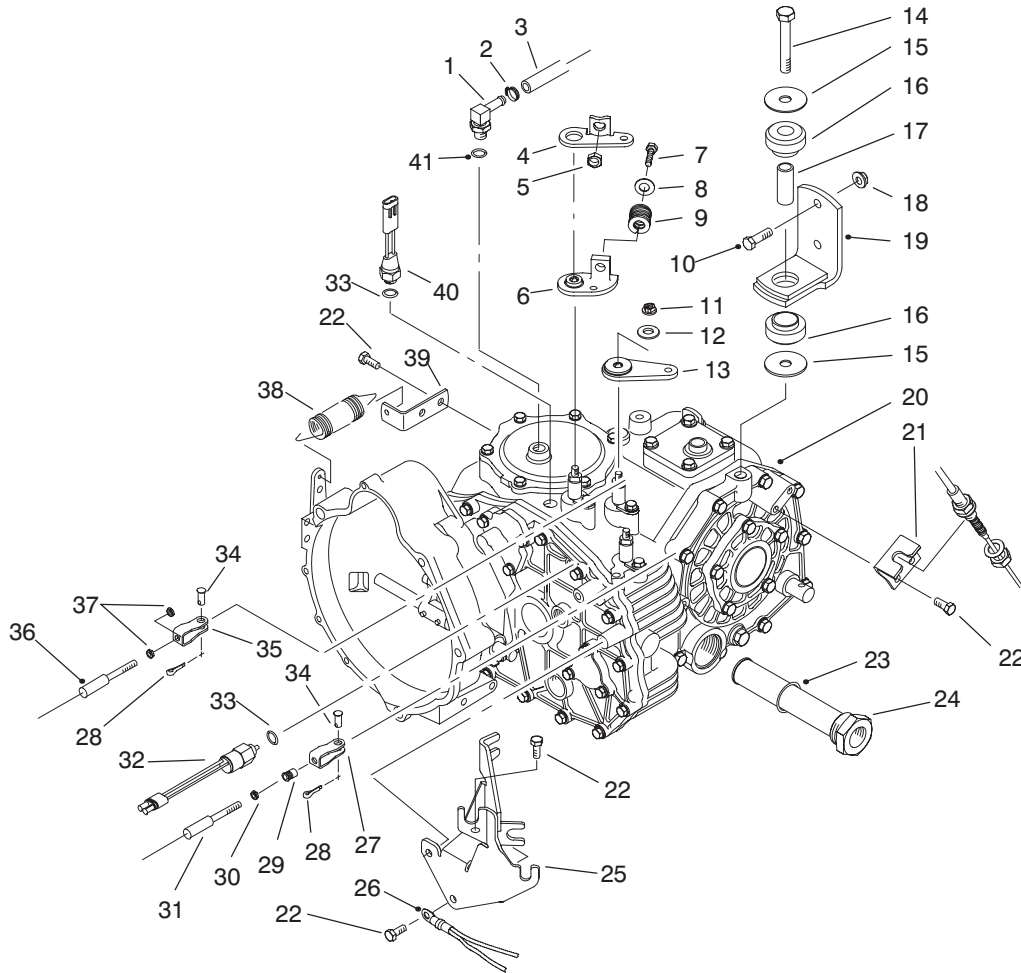

T-1707-1

TRANSAXLE INSTALLATION ASSEMBLY

Ref. No.	Part No.	Description	No. Used
1	354-135	Fitting - Hydraulic 90° (Incl. Ref. #41)	1
2	2412-36	Clamp - Hose	1
3	87-5730	Hose - Hydraulic	1
4	87-8250	Plate - Shift Arm	1
5	32128-21	Nut - Lock	1
6	87-7970	Arm - Shift	1
7	323-10	Screw - Cap Hex. Hd.	1
8	3256-4	Washer - Flat	1
9	87-6910	Spring - Compression	1
10	323-7	Screw - Cap Hex. Hd.	4
11	48-9520	Nut - Lock	3
12	80-6990	Washer - Flat	3
13	87-7960	Lever - Shift Arm	2
14	3215-1	Screw - Cap Hex. Hd.	2
15	87-5100	Washer	4
16	87-4970	Transaxle Mount Assembly (Incl. Ref. #17)	2
17		Spacer - Mount	2
18	3296-39	Nut - Flange Lock	4
19	87-5800	Bracket - Mount	2
20	87-9250	Transaxle Assembly	1
21	87-4470	Bracket	1
22	66-3160	Screw - Cap Hex. Hd.	7

Ref. No.	Part No.	Description	No. Used
23	237-123	Seal - O-Ring	1
24	87-3990	Oil Strainer Assembly (Incl. Ref. #23)	1
25	87-4820	Bracket - Cable	1
26	87-3080	Cable - Battery Neg.	1
27	87-7160	Cable Clevis Assembly (Incl. Ref. #29)	1
28	3272-6	Pin - Cotter	3
29	32148-15	Nut - Clinch	1
30	3219-14	Nut - Hex.	1
31	87-4420	Hi-Lo Cable Assembly (Incl. Ref. #30)	1
32	87-6710	Switch - Supervisor	1
33	237-30	Seal - O-Ring	2
34	283-62	Pin - Clevis	3
35	87-2310	Clevis - Cable	2
36	87-4260	Shift Cable Assembly (Incl. Ref. #37)	2
37	3220-1	Nut - Jam	4
38	68-9950	Spring - Extension	1
39	87-7170	Bracket - Clutch Spring	1
40	72-4310	Switch - Ball N.C.	1
41	237-42	Seal - O-Ring	1

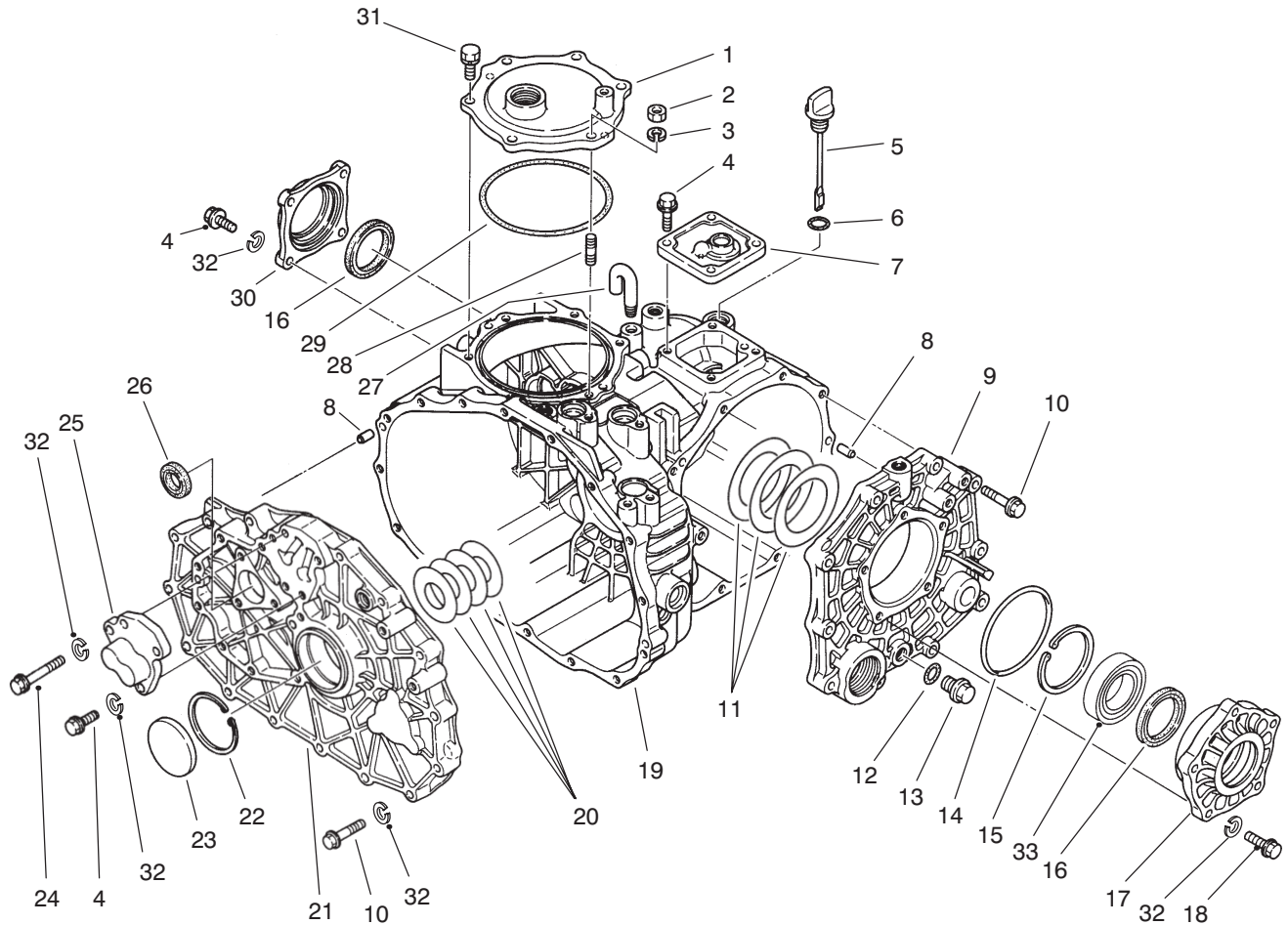

T-1535

TRANSAXLE CASE ASSEMBLY

Ref. No.	Part No.	Description	No. Used	Ref. No.	Part No.	Description	No. Used
1	92-0656	Cover - P.T.O.	1	17	92-0654	Carrier - Differential	1
2	48-7930	Nut - Hex.	1	18	48-7730	Screw - Cap Hex. Hd.	5
3	92-0762	Washer - Lock	1	19	92-0651	Case - Transaxle	1
4	60-6750	Screw - Cap Hex. Hd.	11	20	92-0808	Shim Set	1
5	92-0662	Cap - Oil	1	21	92-0657	Plate - Center	1
6	92-0788	O-Ring	1	22	92-0759	Ring - Retaining	1
7	92-0652	Cover - Upper	1	23	92-0807	Cap - Sealing	1
8	92-0765	Pin - Alignment	4	24	48-7560	Screw - Cap Hex. Hd.	1
9	92-0653	Cover - Side	1	25	92-0706	Cap - Fork Shaft	1
10	42-9530	Screw - Cap Hex. Hd.	25	26	92-0791	Seal - Oil	1
11	92-0809	Shim Set	1	27	92-0743	Breather - Air	1
12	92-0787	O-Ring	1	28	92-0804	Stud	1
13	92-0773	Drain Plug Assembly (Incl. Ref. #12)	1	29	92-0790	O-Ring	1
14	92-0789	O-Ring	1	30	92-0655	Cover - Seal	1
15	92-0760	Ring - Retaining	1	31	92-0796	Screw - Cap Hex. Hd.	5
16	92-0793	Seal - Oil	2	32	42-9850	Washer - Lock	42
				33	92-0775	Bearing - Ball	2

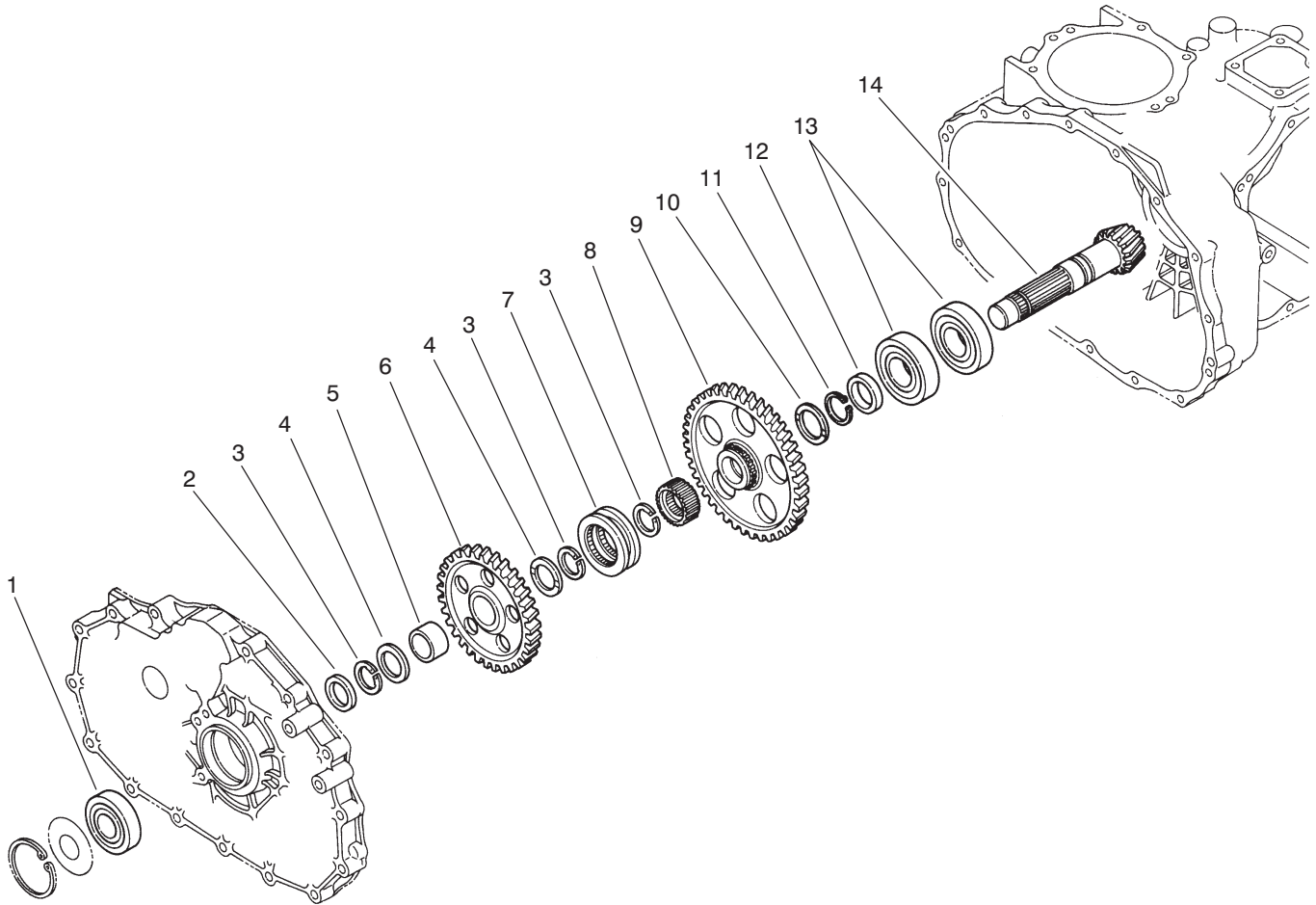

T-1536

COUNTERSHAFT ASSEMBLY

Ref. No.	Part No.	Description	No. Used
1	92-0712	Bearing – Ball	1
2	92-0716	Collar	1
3	92-0764	Ring – Retaining	3
4	92-0711	Washer – Thrust	2
5	92-0783	Sleeve – Inner	1
6	92-0715	Gear – 49T	1
7	92-0718	Shifter – Hi-Lo	1
8	92-0719	Collar – Spline	1

Ref. No.	Part No.	Description	No. Used
9	92-0717	Gear – 71T	1
10	92-0741	Washer – Thrust	1
11	92-0755	Ring – Retaining	1
12	92-0713	Collar	1
13	92-0714	Bearing – Ball	2
14	92-0710	Counter Shaft Assembly (Incl. Ring Gear)	1

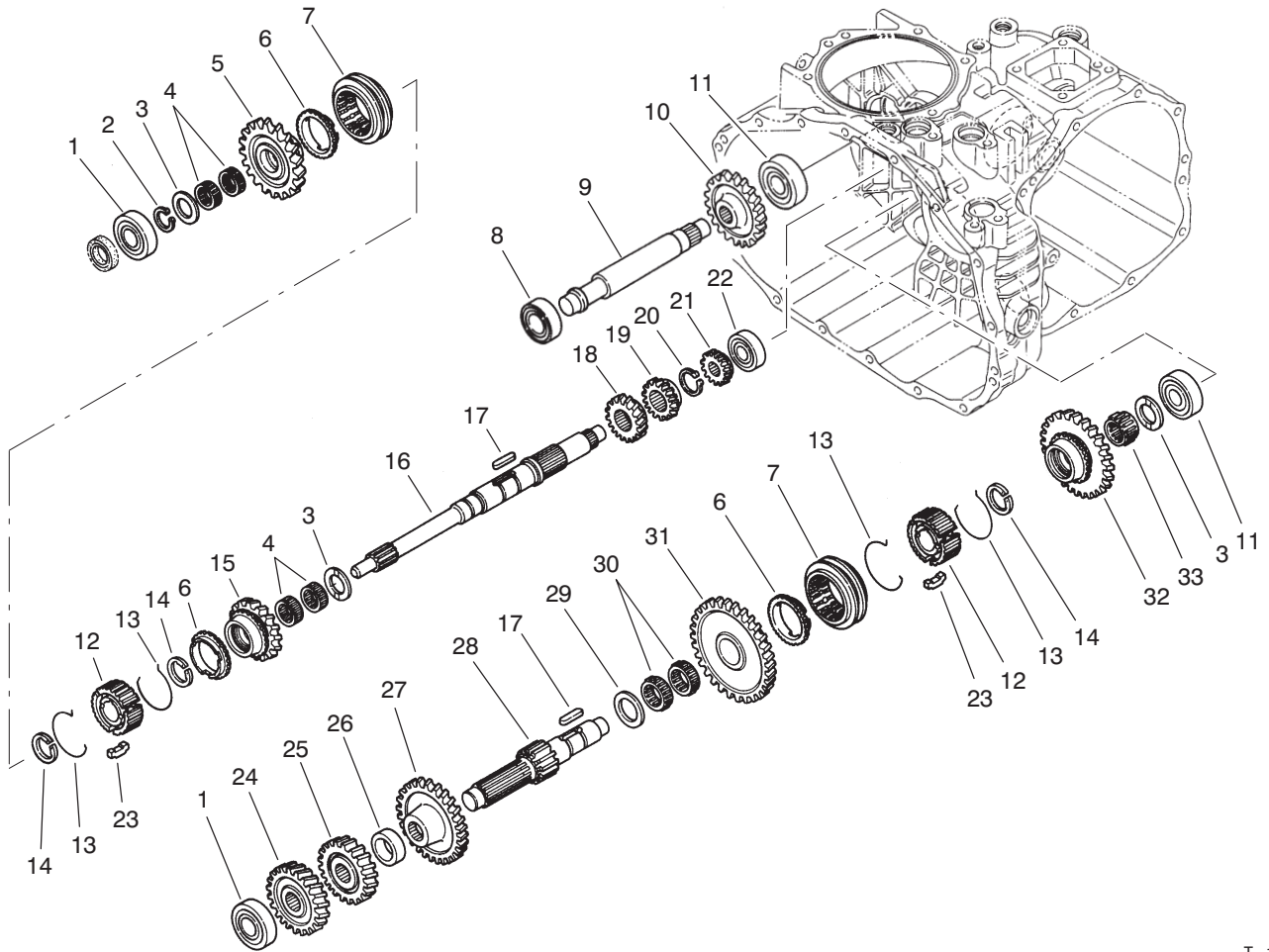

T-1533

TRANSAXLE GEAR SHAFTS ASSEMBLY

Ref. No.	Part No.	Description	No. Used
1	251-8	Bearing - Ball	2
2	92-0753	Ring - Retaining	1
3	92-0740	Washer - Thrust	3
4	92-0781	Bearing - Needle	4
5	92-0820	Gear - 27T	1
6	92-0667	Ring - Synchro	3
7	92-0668	Shifter - Synchro	2
8	251-346	Bearing - Ball	1
9	92-0824	Shaft - Reverse Idler	1
10	92-0684	Gear - 33T	1
11	92-0778	Bearing - Ball	2
12	92-0664	Hub - Synchro	2
13	92-0666	Spring - Synchro	4
14	92-0763	Ring - Retaining	3
15	92-0821	Gear - 24T	1
16	92-0663	Shaft - Main	1
17	92-0772	Key	2

Ref. No.	Part No.	Description	No. Used
18	92-0687	Gear - 16T	1
19	92-0672	Gear - 18T	1
20	92-0754	Ring - Retaining	1
21	92-0673	Gear - 14T	1
22	92-0650	Bearing - Ball	1
23	92-0665	Key - Synchro	6
24	92-0822	Gear - 28T	1
25	92-0679	Gear - 23T	1
26	92-0680	Collar	1
27	92-0823	Gear - 43T	1
28	92-0674	Shaft - Reduction	1
29	92-0682	Washer - Thrust	1
30	92-0681	Bearing - Needle	2
31	92-0677	Gear - 49T	1
32	92-0819	Gear - 40T	1
33	92-0782	Bearing - Needle	1

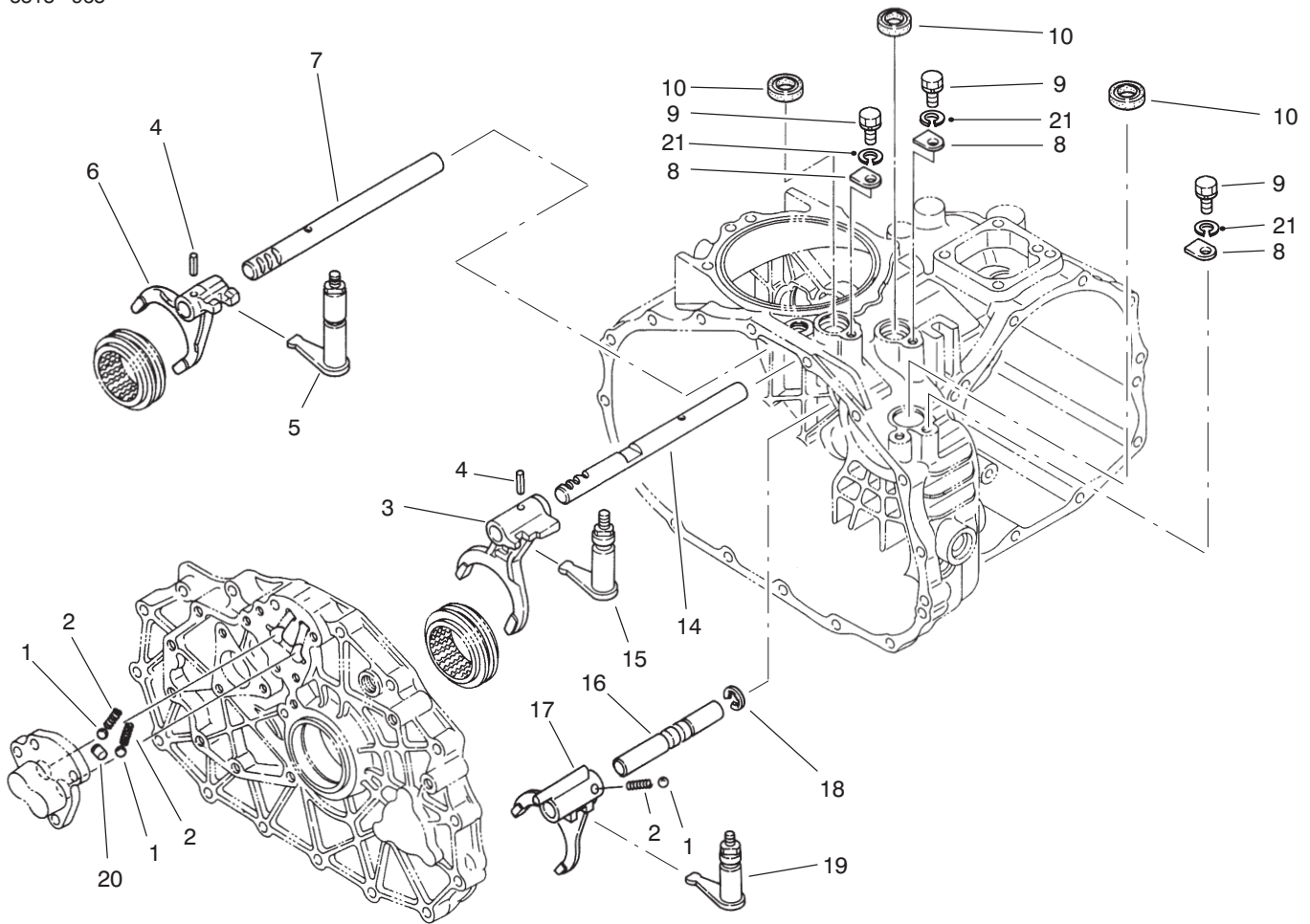

T-1530

SHIFT FORK ASSEMBLY

Ref. No.	Part No.	Description	No. Used
1	92-0785	Ball	3
2	92-0731	Spring - Compression	3
3	92-0700	Fork - Shift R-1	1
4	92-0769	Pin - Spring	2
5	92-0817	Arm - Shift Fork 2-3	1
6	92-0701	Fork - Shift 2-3	1
7	92-0699	Shaft - Fork 2-3	1
8	92-0732	Plate - Keeper	3
9	48-7700	Screw - Cap Hex. Hd.	3

Ref. No.	Part No.	Description	No. Used
10	92-0729	Seal - Oil	3
14	92-0698	Shaft - Fork R-1	1
15	92-0816	Arm - Shift Fork R-1	1
16	92-0708	Shaft - Fork Hi-Lo	1
17	92-0709	Fork - Shift Hi-Lo	1
18	92-0761	Ring - Retaining	1
19	92-0818	Arm - Shift Fork Hi-Lo	1
20	92-0705	Lock - Spindle	1
21	42-9850	Washer - Lock	3

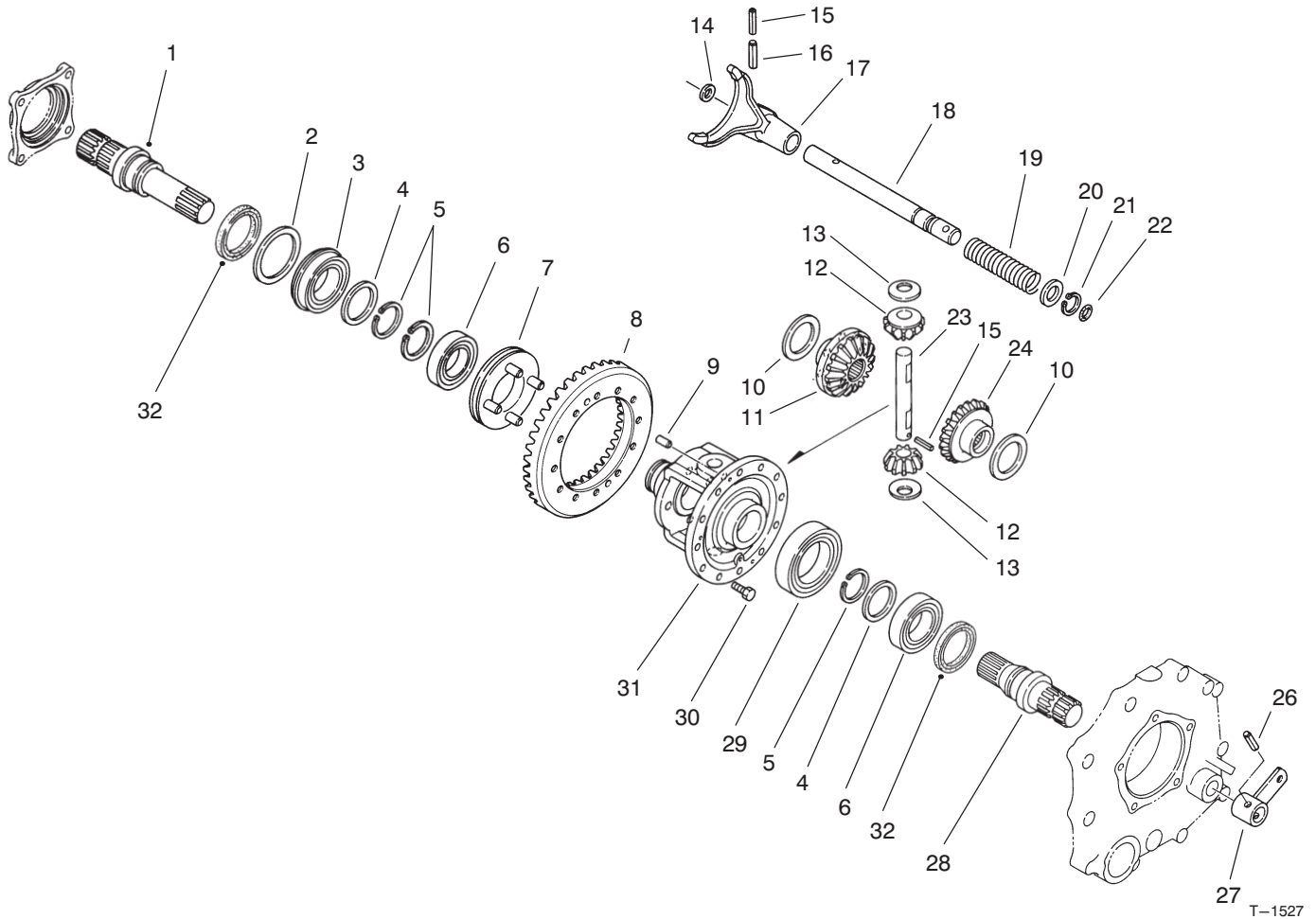

DIFFERENTIAL GEAR ASSEMBLY

Ref. No.	Part No.	Description	No. Used
1	92-0726	Shaft - Axle R.H.	1
2	92-0728	Washer	1
3	92-0780	Bearing - Ball	1
4	92-0727	Washer	2
5	92-0756	Ring - Retaining	3
6	92-0775	Bearing - Ball	2
7	92-0730	Slider - Differential Lock	1
8	92-0710	Ring Gear Assembly (Incl. Counter Shaft)	1
9	92-0765	Pin - Alignment	2
10	92-0747	Washer - Thrust	2
11	92-0746	Gear - Side R.H.	1
12	92-0748	Gear - Pinion	2
13	92-0750	Washer	2
14	92-0744	Washer	1
15	92-0768	Pin - Spring	2

Ref. No.	Part No.	Description	No. Used
16	92-0771	Pin - Spring	1
17	92-0721	Fork - Differential Lock	1
18	92-0722	Shaft - Lock Fork	1
19	92-0723	Spring - Compression	1
20	92-0733	Washer	1
21	92-0753	Ring - Retaining	1
22	92-0787	O-Ring	1
23	92-0749	Shaft - Pinion	1
24	92-0745	Gear - Side L.H.	1
26	92-0770	Pin - Spring	1
27	92-0724	Arm - Differential Lock	1
28	92-0725	Shaft - Axle L.H.	1
29	92-0776	Bearing - Ball	1
30	92-0803	Screw - Hex. Flange Hd.	12
31	92-0720	Case - Differential	1
32	92-0793	Seal - Oil	2

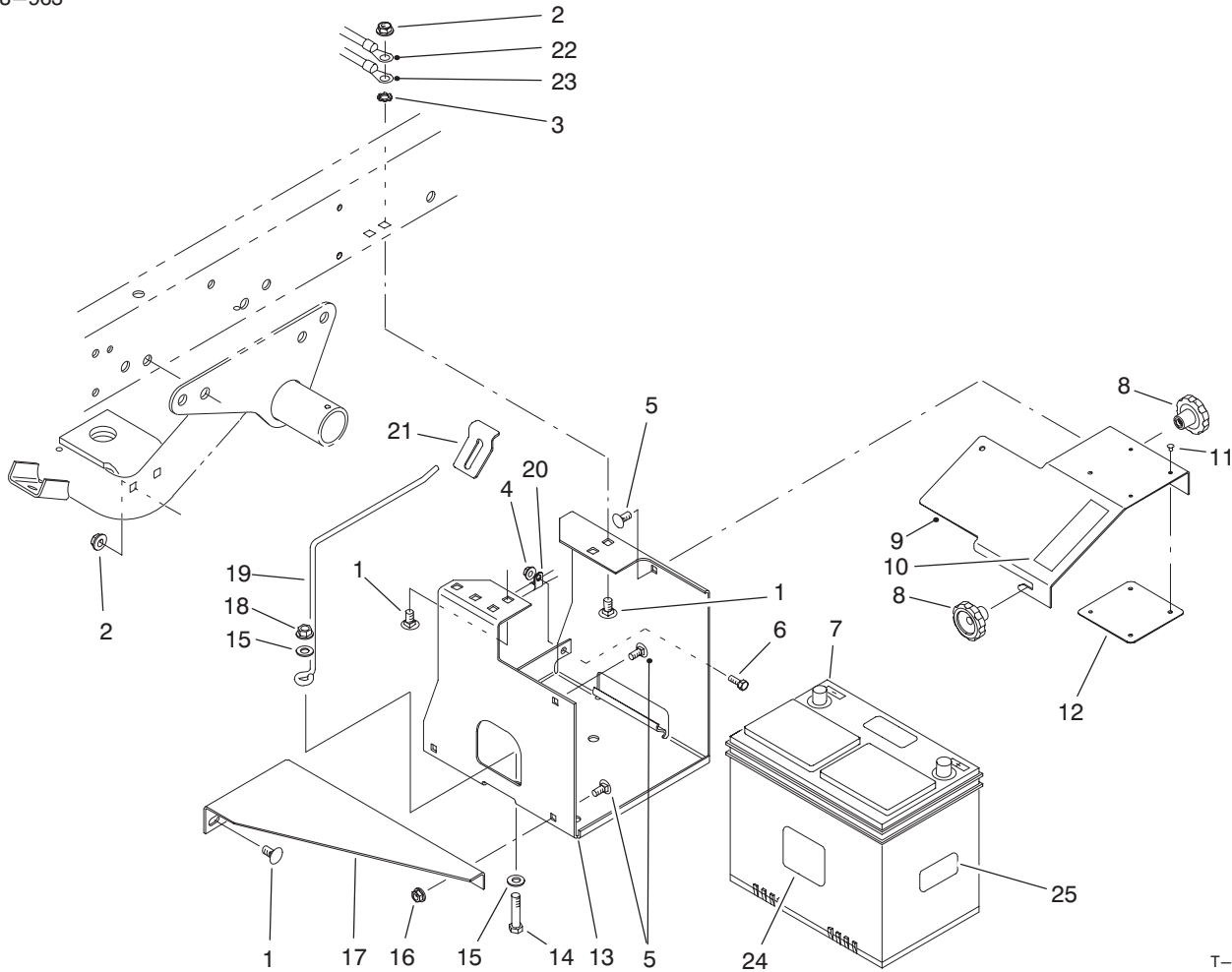

T-2014-1

BATTERY MOUNT ASSEMBLY

Ref. No.	Part No.	Description	No. Used
1	3231-21	Bolt - Carriage	6
2	3290-357	Nut - Flange Lock	6
3	3255-9	Washer - Lock ETLW	1
4	32128-33	Nut - Flange Lock	1
5	3230-23	Bolt - Carriage	4
6	321-4	Screw - Cap Hex. Hd.	1
7	63-9230	Battery	1
8	19-4050	Knob	2
9	87-5130	Cover - Battery Base	1
10	36-3400	Decal - No Step	1
10	93-6687	Decal - No Step (Europe)	1
10	84-2780	Decal - No Step (Japan)	1
11	3296-27	Rivet - Plastic	4
12	87-7620	Shield - Plastic	1

Ref. No.	Part No.	Description	No. Used
13	87-5120	Bracket - Battery Base	1
14	323-9	Screw - Cap Hex. Hd.	1
15	3256-24	Washer - Flat	2
16	32128-20	Nut - Flange Lock	2
17	87-5110	Support - Lower	1
18	3296-39	Nut - Flange Lock	1
19	87-7600	Rod - Battery Support	1
20	2412-89	Clamp - R	1
21	87-7610	Tab - Battery Support	1
22	93-7130	Harness - Wire Rear	1
23	87-3080	Cable - Battery Neg.	1
24	93-6668	Decal - Charging (Europe)	1
25	93-7276	Decal - Danger (Europe)	1

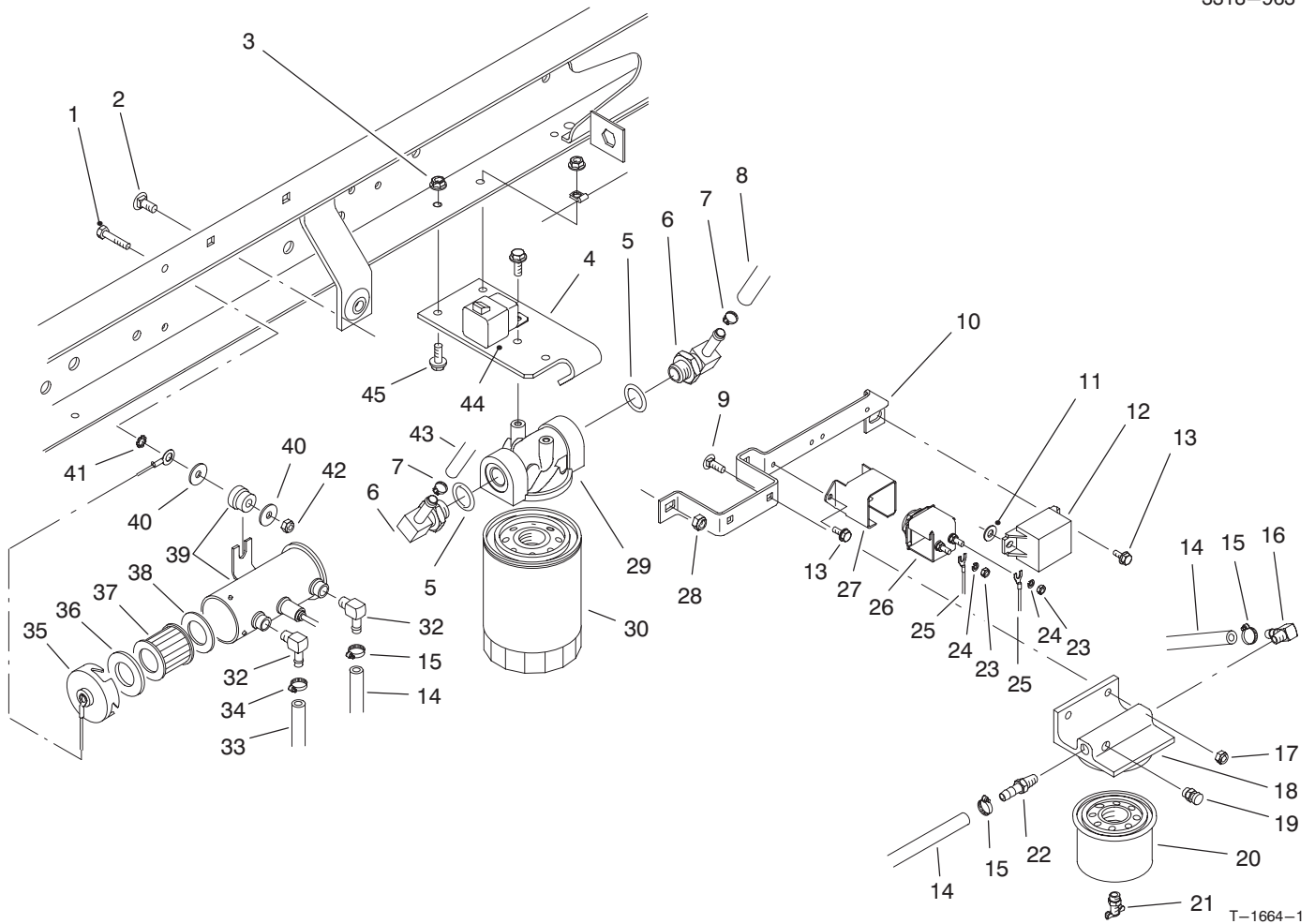

T-1664-1

FUEL FILTER, FUEL PUMP & RELAY MOUNTING

Ref. No.	Part No.	Description	No. Used
1	48-7650	Screw - Cap Hex. Hd.	2
2	3230-23	Bolt - Carriage	2
3	32128-33	Nut - Flange Lock	1
4	87-7040	Bracket - Oil Filter	1
5	237-79	Seal - O-Ring	2
6	354-134	Fitting - Hydraulic 90° (Incl. Ref. #5)	2
7	2412-36	Clamp - Hose	2
8	87-5730	Hose - Hydraulic	1
9	3229-25	Nut - Lock	2
10	87-7380	Bracket - Relay/Indicator	1
11	3256-22	Washer - Flat	1
12	66-8800	Relay	1
13	12-5450	Screw - Hex. Hd.	4
14	27-5360	Hose - Fuel	2
15	2412-108	Clamp - Hose	3
16	353-707	Fitting - 90° Barb	1
17	3296-42	Nut - Lock	2
18	63-8280	Head - Filter	1
19	63-8290	Vent - Air	1
20	63-8300	Element - Filter	1
21	63-8310	Drain - Filter	1
22	353-783	Fitting - Straight	1
23	43-5970	Nut	2
24	48-8000	Washer - Lock	2

Ref. No.	Part No.	Description	No. Used
25	93-7130	Harness - Wire	1
26	66-8700	Glow Plug Indicator Assy. (Incl. Ref. #34-35)	1
27	70-8560	Retainer - Indicator	1
28	3296-29	Nut - Lock	2
29	87-8780	Head - Oil Filter	1
30	54-0110	Element - Oil Filter	1
32	46-3710	Fitting - 90°	2
33	63-9640	Hose - Fuel Tank to Pump	1
34	92-2379	Clamp - Hose	1
35	43-2580	Magnet	1
36	43-2560	Gasket	1
37	43-2550	Filter	1
38	43-2570	Gasket	1
39	53-8150	Fuel Pump Assembly (Incl. Ref. #24-27)	1
40	3256-67	Washer - Flat	3
41	3255-7	Washer - ETLW	1
42	49-7810	Nut - Lock	2
43	87-4920	Hose - Hydraulic (Model 07205)	1
43	94-5255	Hose - Hydraulic (Model 07205TC)	1
44	70-1480	Relay - S.P.D.T.	1
45	3234-4	Screw - Hex. Flange Hd.	4

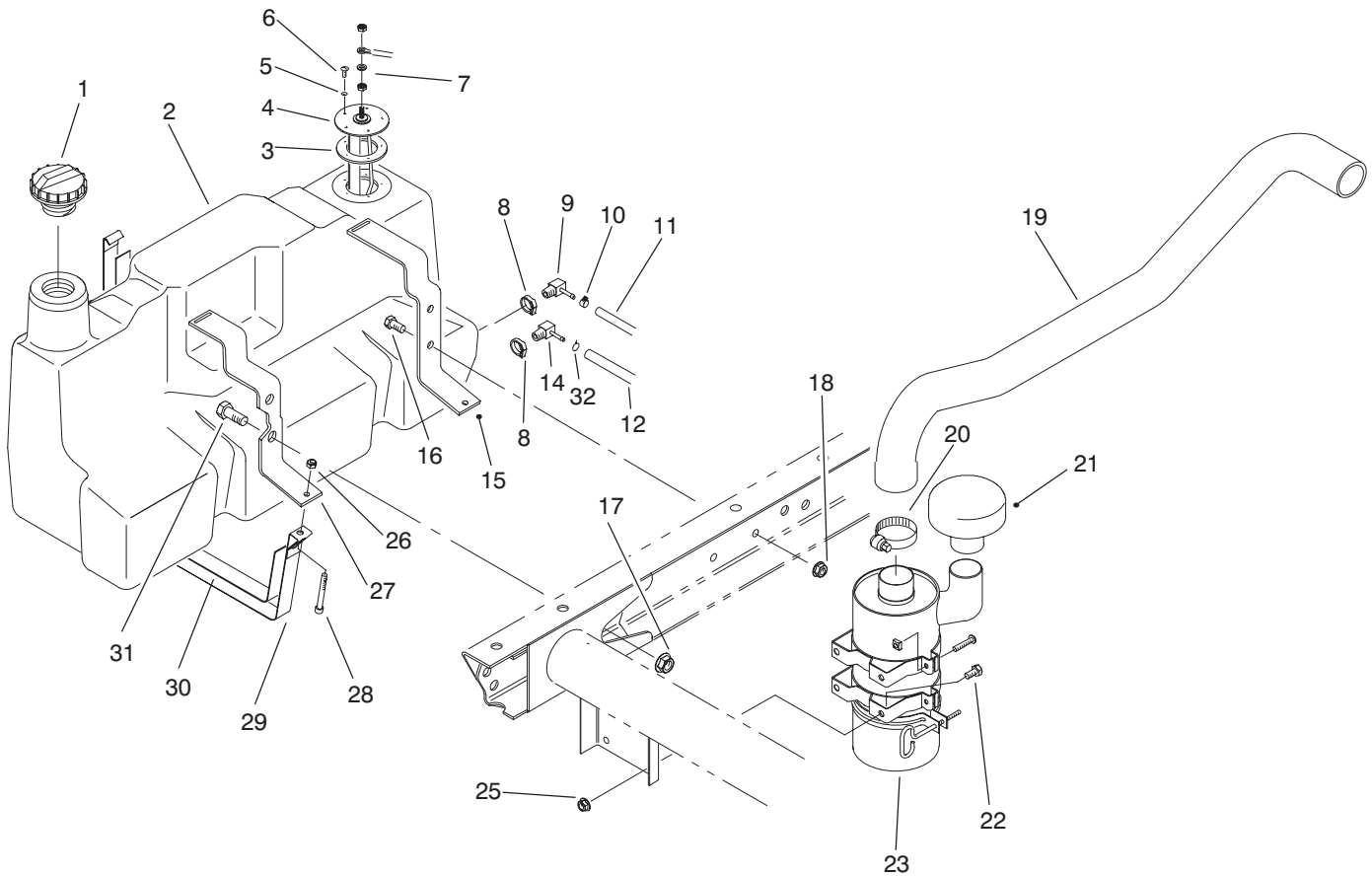

T-1665-3

FUEL TANK & AIR CLEANER ASSEMBLY

Ref. No.	Part No.	Description	No. Used
1	93-3102	Cap - Fuel	1
2	94-3801	Fuel Tank Assembly (Incl. Ref. #8, 9 & 14)	1
3	62-7650	Gasket - Sending Unit	1
4	63-7640	Unit - Sending	1
5	3253-15	Washer - Lock	5
6	32122-24	Screw - Round Hd.	5
7	5-3637	Washer - Flat	1
8	2412-36	Clamp	1
9	76-4430	Fitting - Fuel 90°	1
10	2412-108	Clamp - Hose	1
11	75-4706	Hose - Fuel	1
12	63-9640	Hose - Fuel	1
14	353-781	Fitting - Fuel 90°	1
15	87-3140	Support - Rear	1
16	323-4	Screw - Cap Hex. Hd.	2

Ref. No.	Part No.	Description	No. Used
17	32128-23	Nut - Flange	2
18	3290-357	Nut - Flange	2
19	94-5238	Hose - Air Cleaner	1
20	2412-92	Clamp - Hose	1
21	46-7510	Hood - Inlet, Air	1
22	322-2	Screw - Cap Hex. Hd.	4
23	94-5235	Air Cleaner Assembly	1
25	32128-20	Nut - Flange Lock	4
26	3296-42	Nut - Lock	2
27	87-3150	Support - Front	1
28	3274-54	Screw - Hex. Socket Hd.	2
29	87-3160	Strap - Tank Support	2
30	87-3170	Pad - Tank Support Strap	2
31	3234-38	Screw - Cap Hex. Hd.	2
32	92-2379	Clamp - Hose	1

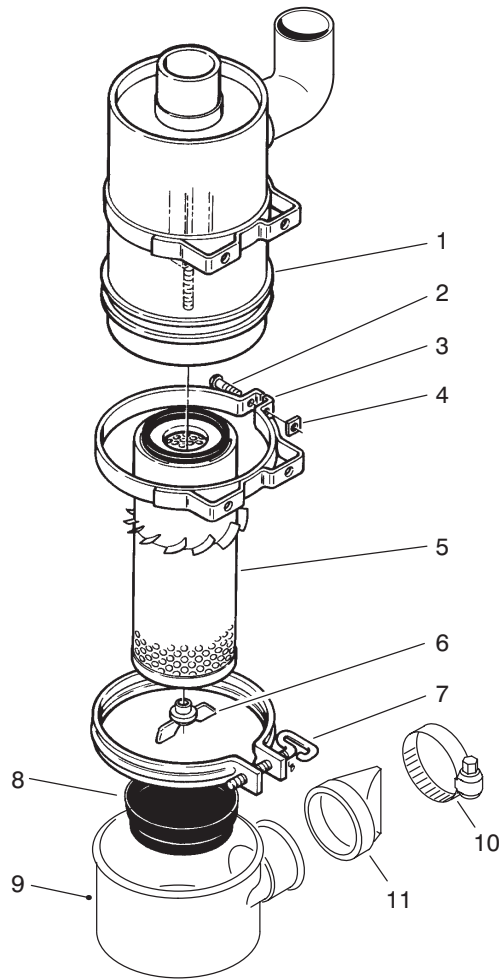

T-2507

AIR CLEANER ASSEMBLY

Ref. No.	Part No.	Description	No. Used	Ref. No.	Part No.	Description	No. Used
1		Body	1	7	33-1340	Clamp Assembly	1
2	3258-19	Screw - Round Head	2	8	33-1310	Baffle	1
3	33-1350	Band Assembly (Incl. Ref. #2 & 4)	2	9	87-9390	Cup	1
4	32107-11	Nut - Square	2	10	2412-130	Clamp - Hose	1
5	33-1300	Assembly - Element	1	11	87-9400	Valve	1
6	33-1330	Assembly - Nut	1	*	94-5235	Air Cleaner (Complete) (Incl. Ref. #1 & 5-11)	1

*Not Illustrated

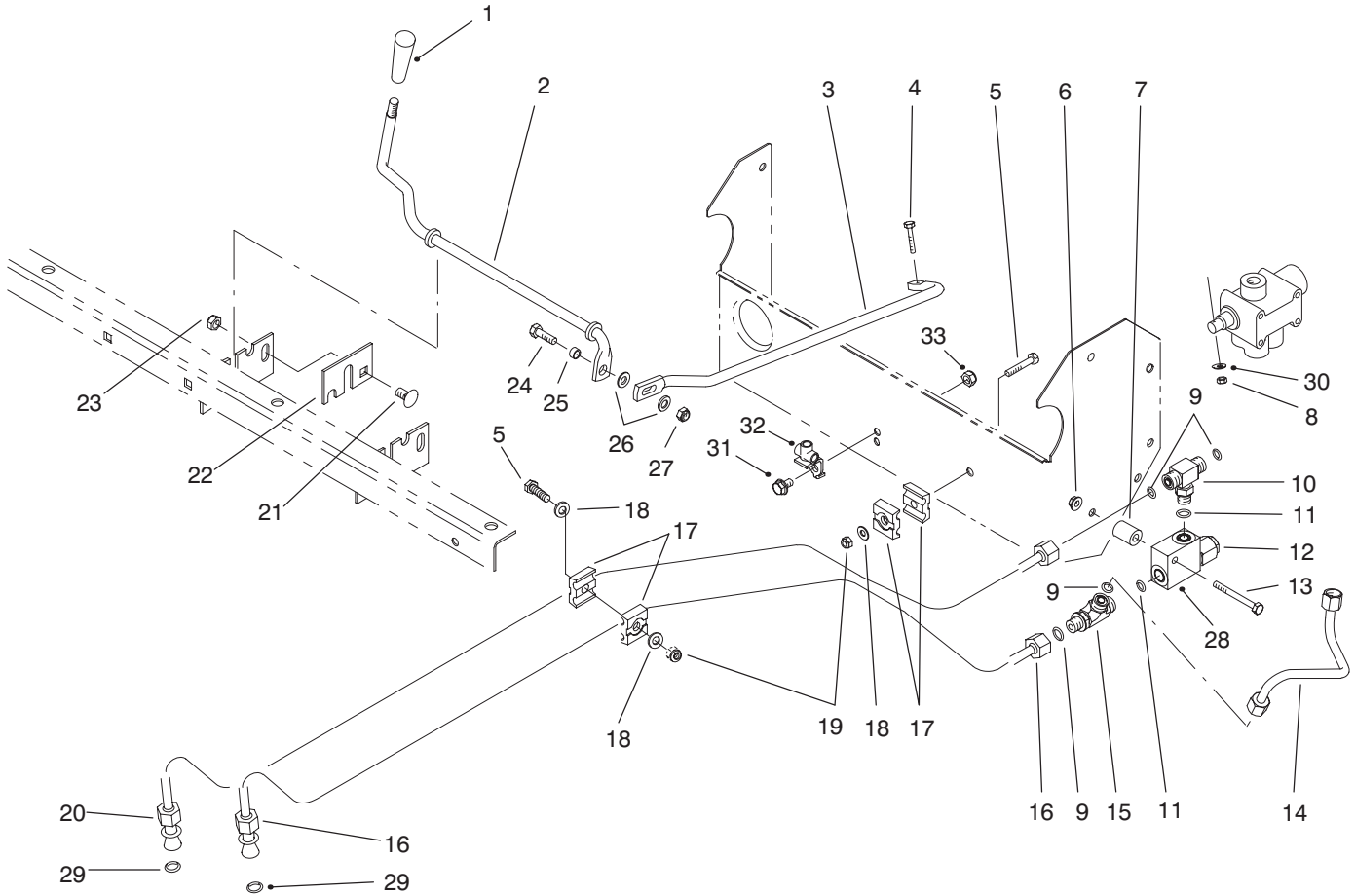

T-1610-1

LIFT VALVE LINKAGE ASSEMBLY

Ref. No.	Part No.	Description	No. Used
1	233-39	Knob	1
2	87-4500	Rod - Pivot	1
3	87-4510	Rod - Connecting	1
4	87-5150	Screw - Cap Hex. Hd.	1
5	321-9	Screw - Cap Hex. Hd.	2
6	32128-33	Nut - Flange Lock	1
7	75-9610	Spacer	1
8	87-5140	Nut - Lock	1
9	237-22	Seal - O-Ring	4
10	340-94	Fitting - Hydraulic Tee (Incl. Ref. #9 & 11)	1
11	237-42	Seal - O-Ring	2
12	92-2160	Cartridge - Relief Valve	1
13	321-15	Screw - Cap Hex. Hd.	1
14	87-4560	Tube - Hydraulic	1
15	340-86	Fitting - Hydraulic Tee (Incl. Ref. #9 & 11)	1
16	87-9350	Hydraulic Tube Assembly (Incl. Ref. #29)	1

Ref. No.	Part No.	Description	No. Used
17	56-7973	Clamp - Hydraulic Tube	4
18	3256-22	Washer - Flat	3
19	3296-42	Nut - Lock	2
20	87-4540	Hydraulic Tube Assembly (Incl. Ref. #29)	1
21	3231-21	Bolt - Carriage	1
22	87-4490	Bracket - Hold-Down	1
23	3296-39	Nut - Lock	1
24	322-5	Screw - Cap Hex. Hd.	1
25	87-5080	Spacer - Connecting	1
26	3256-23	Washer - Flat	2
27	3296-29	Nut - Lock	1
28	92-2161	Body - Relief Valve	1
29	39-7310	Seal - O-Ring	2
30	3256-14	Washer - Flat	1
*	87-3680	Assembly - Relief Valve (Incl. Ref. #12 & 28)	1

*Not Illustrated

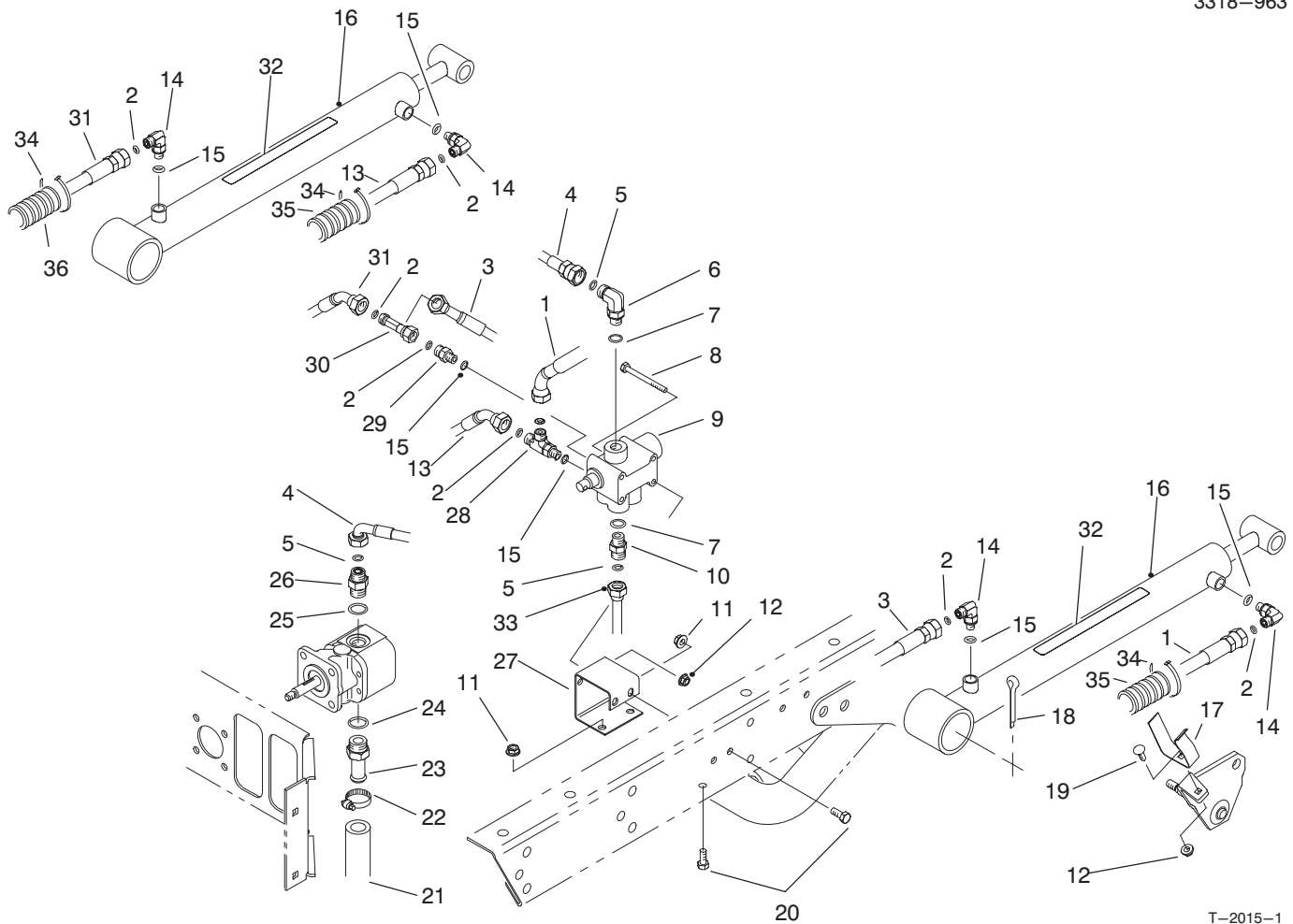

T-2015-1

LIFT VALVE & CYLINDER ASSEMBLY

Ref. No.	Part No.	Description	No. Used	Ref. No.	Part No.	Description	No. Used
1	92-2697	Hose - Hydraulic LH	1	17	87-3720	Retainer - Cylinder	2
2	237-21	Seal - O-Ring	6	18	3272-37	Pin - Cotter	2
3	87-4880	Hose - Hydraulic LH	1	19	3229-25	Screw - Carriage	2
4	87-4870	Hose - Hydraulic (Model 07205)	1	20	322-3	Screw - Cap Hex. Hd.	4
4	93-9552	Hose - Hydraulic (Model 07205TC)	1	21	87-3670	Hose - Hydraulic	1
5	237-22	Seal - O-Ring	3	22	2412-34	Clamp	1
6	340-77	Fitting - Hydraulic 90° (Incl. Ref. #5 & 7)	1	23	354-136	Fitting - Hydraulic Straight (Incl. Ref. #24)	1
7	237-42	Seal - O-Ring	1	24	237-80	Seal - O-Ring	1
8	321-14	Screw - Cap Hex. Hd.	2	25	237-79	Seal - O-Ring	1
9	43-1950	Valve	1	26	340-3	Fitting - Hydraulic Straight (Incl. Ref. #5 & 25)	1
10	340-2	Fitting - Straight (Incl. Ref. #5 & 7) (Model 07205)	1	27	87-4520	Bracket - Dump Valve	1
10	340-77	Fitting - 90° (Incl. Ref. #5 & 7) (Model 07205TC)	1	28	340-140	Fitting - Hydraulic Tee (Incl. Ref. #2 & 15)	1
11	32128-20	Nut - Flange Head	4	29	340-92	Fitting - Hydraulic Straight (Incl. Ref. #2 & 15)	1
12	32128-33	Nut - Flange Head	4	30	340-151	Fitting - Hydraulic Tee (Incl. Ref. #2)	1
13	87-4910	Hose - Hydraulic RH	1	31	87-4900	Hose - Hydraulic RH	1
14	340-132	Fitting - Hydraulic 90° (Incl. Ref. #2 & 15)	4	32	87-7930	Decal - Warning	2
15	237-78	Seal - O-Ring	4	32	93-9852	Decal - Warning (Europe)	2
16	94-5203	Hydraulic Cylinder Assy. (Incl. Ref. #32)	2	32	92-6415	Decal - Warning (Japan)	2
				33	87-4560	Tube - Hydraulic	1
				34	3290-378	Tie - Cable (Europe)	6
				35	24-7923	Conduit - Hose (Europe)	2
				36	24-7922	Conduit - Hose (Europe)	1

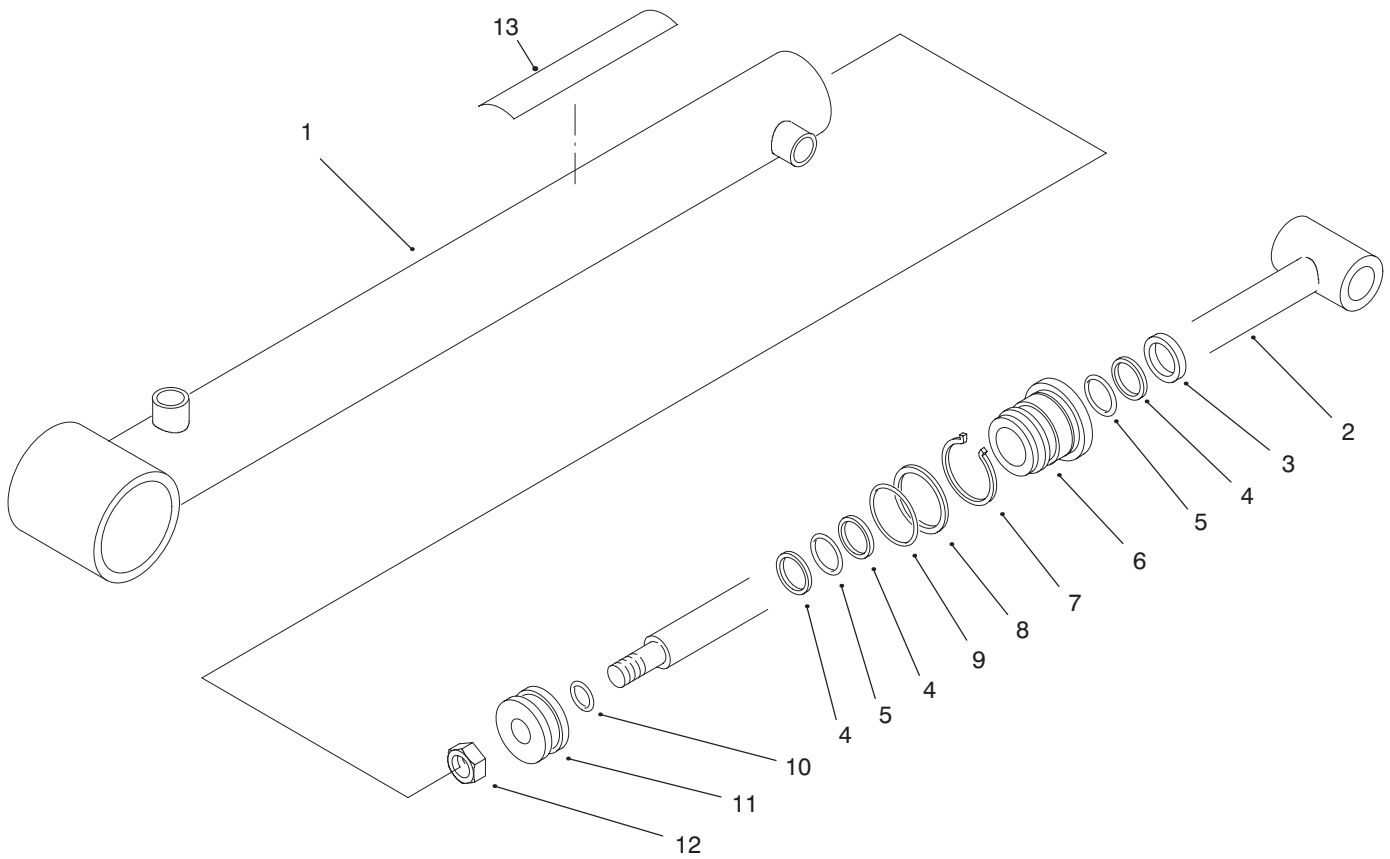

T-2342-1

LIFT CYLINDER NO. 94-5203

Ref. No.	Part No.	Description	No. Used
1	94-5206	Barrel Assembly	1
2	94-5207	Shaft	1
3		Seal - Dust	1
4		Backup	3
5		Seal - O-Ring	2
6	92-2162	Head	1
7	84-1680	Ring - Retaining	1
8		Backup	1

Ref. No.	Part No.	Description	No. Used
9		Seal - O-Ring	1
10		Seal - O-Ring	1
11	43-5150	Piston	1
12	32152-10	Nut	1
13	87-7930	Decal - Warning	1
*	92-2165	Kit - Repair (Incl. Ref. #3-5 & 8-10)	1

*Not Illustrated

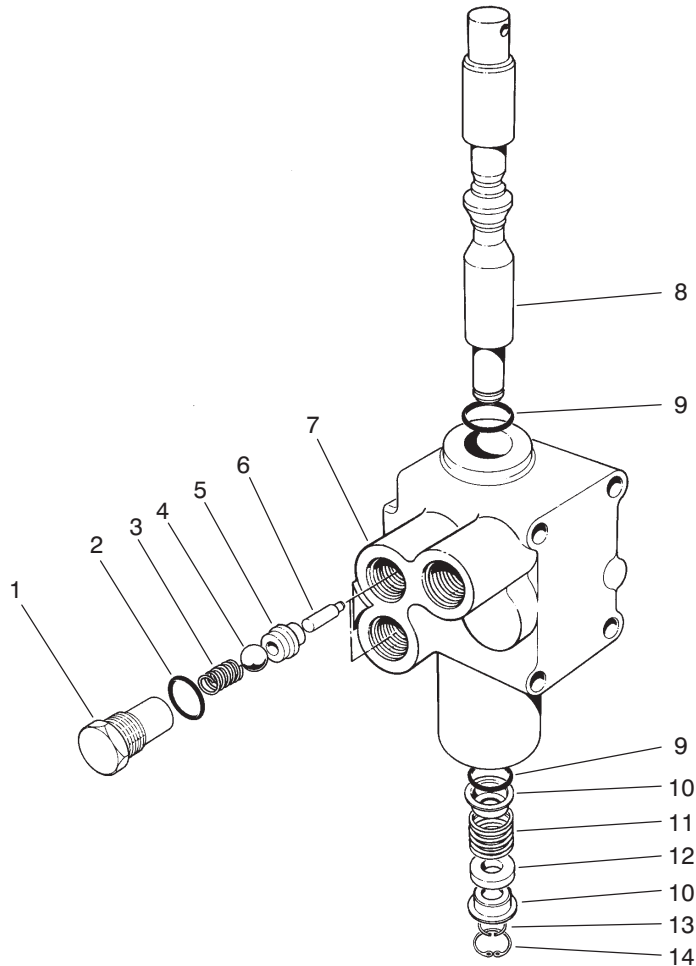

T-0280-1

CONTROL VALVE ASSEMBLY NO. 43-1950

Ref. No.	Part No.	Description	No. Used
1	22-8330	Plug	2
2	237-42	O-Ring	2
3	22-8340	Spring	2
4	22-8350	Ball	2
5	22-8370	Seat-Check Valve	2
6	22-8360	Pin - Cam	2
7		Body	1

Ref. No.	Part No.	Description	No. Used
8	22-8420	Spool	1
9	22-8500	O-Ring	2
10	22-8380	Retainer - Spring	2
11	22-8410	Spring	1
12	23-3030	Spacer	1
13	22-8480	Ring - Retaining, Spool	1
14	22-8490	Ring - Retaining	1

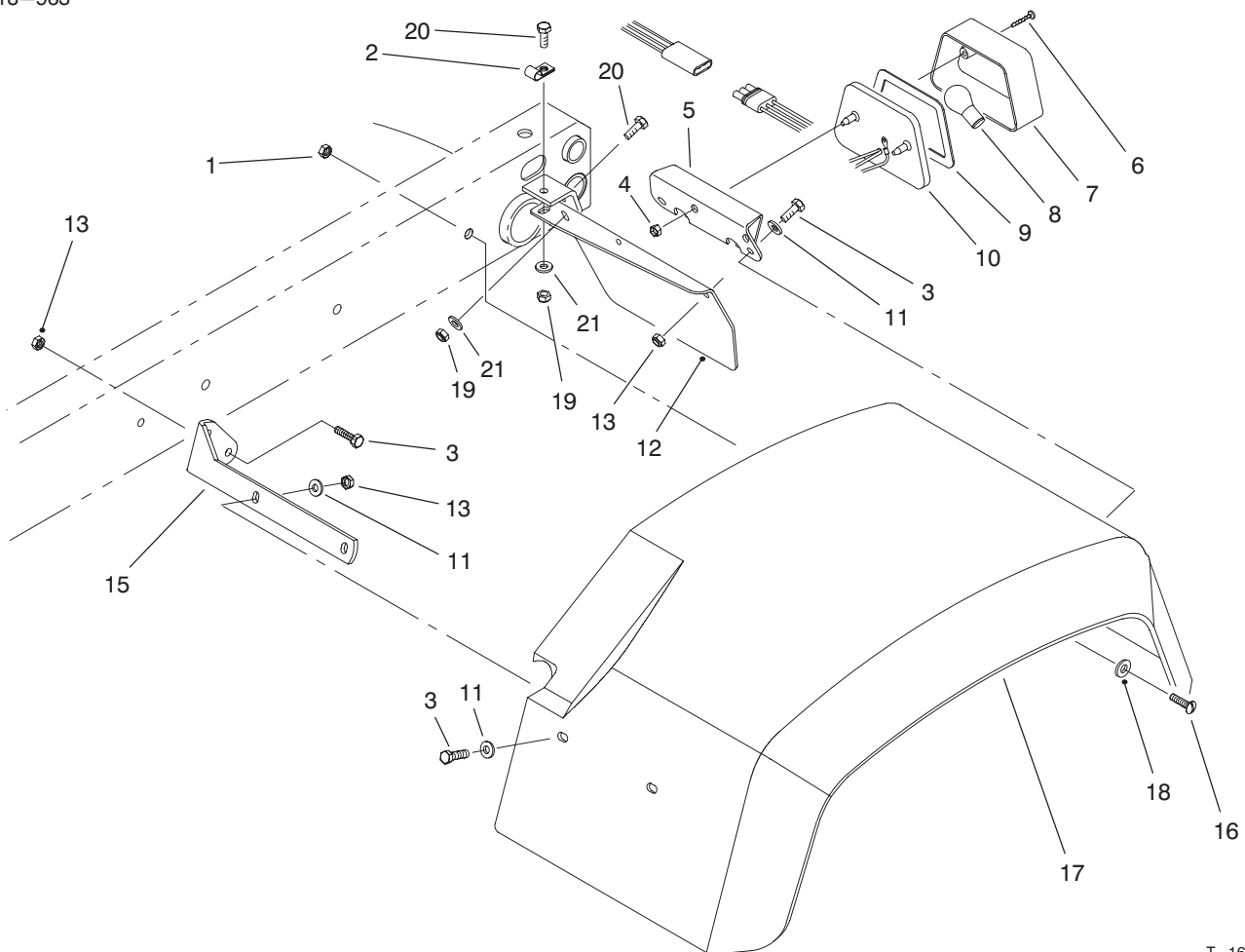

T-1613-1

REAR FENDER & TAIL LIGHT ASSEMBLY

Ref. No.	Part No.	Description	No. Used
1	3296-39	Nut - Lock	6
2	2412-93	Clamp - R	1
3	321-6	Screw - Cap Hex. Hd.	12
4	3290-506	Palnut	2
5	87-5770	U-Bracket - Tail Light	1
6	32144-93	Screw - Self Tapping	2
7	87-6300	Lens	1
8		Bulb (#1157 Std. 12 Volt)	1
9	87-6310	Gasket	1
10	87-2110	Tail Light Assembly (Incl. Ref. #6-9)	1

Ref. No.	Part No.	Description	No. Used
11	3256-22	Washer - Flat	12
12	93-8943	Plate - Tail Light LH	1
*	93-8944	Plate - Tail Light RH	1
13	3296-42	Nut - Lock	16
15	93-8941	Bracket - Front LH	1
*	93-8942	Bracket - Front RH	1
16	3274-94	Screw - Socket Button Hd.	6
17	87-6660	Fender - Rear 24"	2
18	3256-24	Washer - Flat	6
19	3296-29	Nut - Lock	4
20	322-5	Screw - Cap Hex. Hd.	4
21	3256-23	Washer - Flat	4

*Not Illustrated

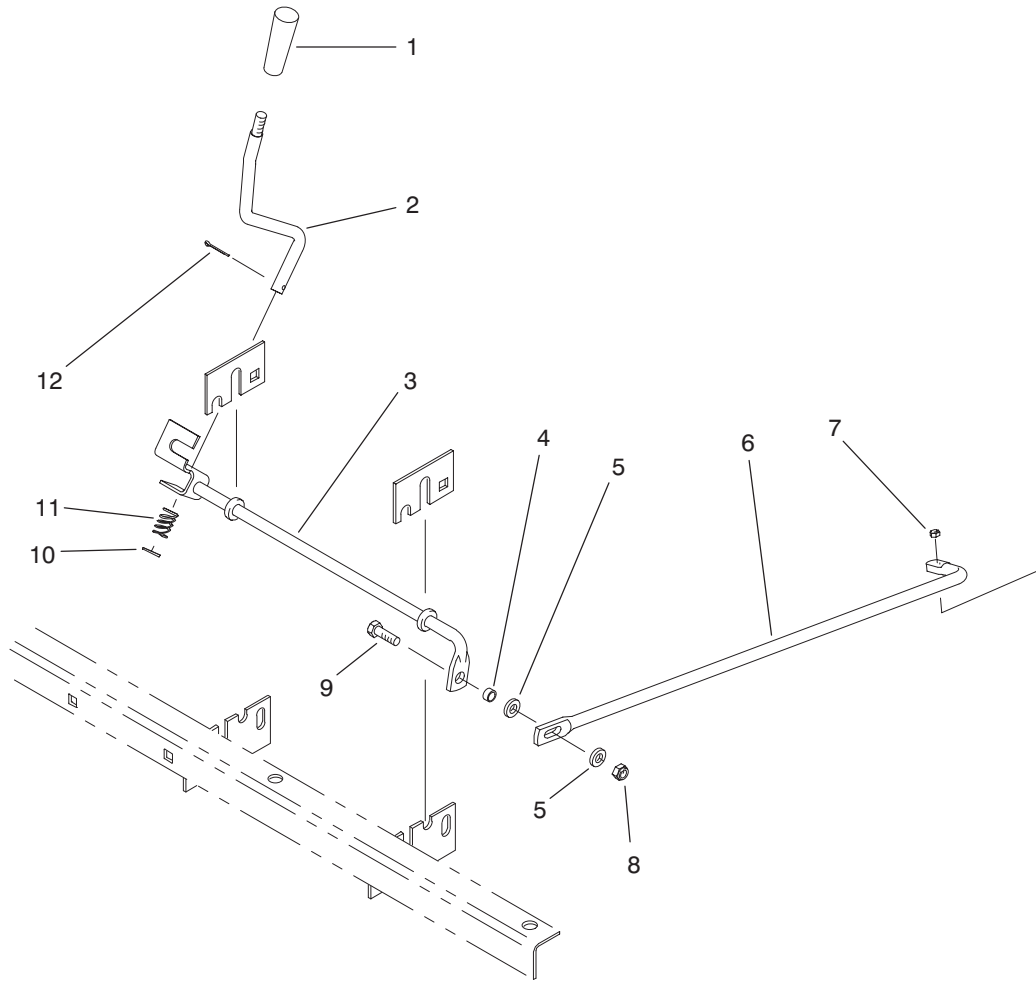

T-2623

REMOTE HYDRAULICS CONTROL LEVER & LINKAGE (Model 07205TC)

Ref. No.	Part No.	Description	No. Used
1	233-39	Knob	1
2	87-4580	Rod - Auxiliary Lever	1
3	87-4610	Rod - Auxiliary	1
4	87-5080	Spacer - Connecting Rod	1
5	3256-23	Washer - Flat	2
6	93-9536	Rod - Connecting	1

Ref. No.	Part No.	Description	No. Used
7	3296-2	Nut - Hex.	1
8	3296-29	Nut - Lock	1
9	322-5	Screw - Cap Hex. Hd.	1
10	3256-25	Washer - Flat	1
11	66-4850	Spring - Compression	1
12	3272-7	Pin - Cotter	1

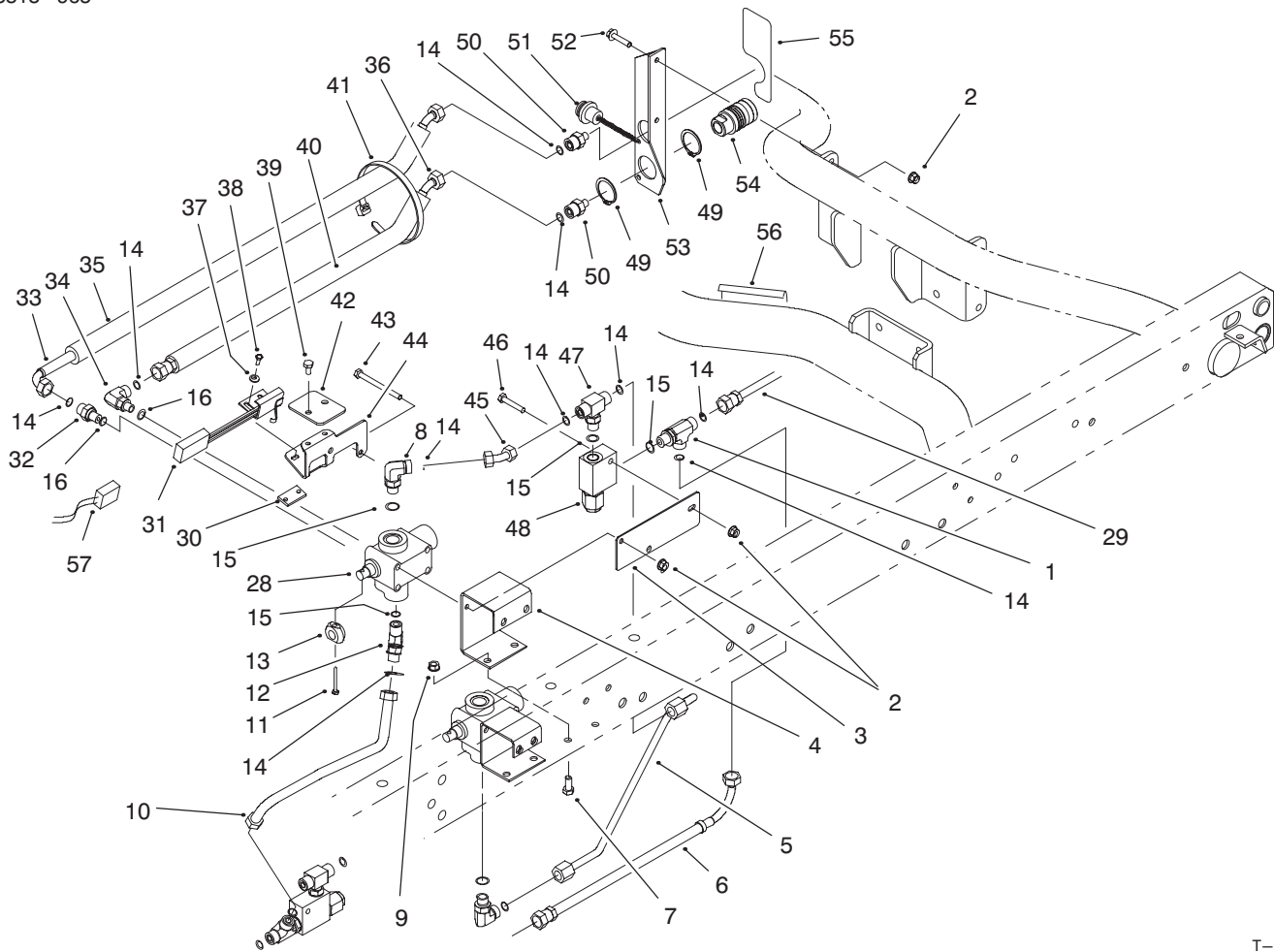

T-2624

REMOTE HYDRAULICS PLUMBING ASSEMBLY (Model 07205TC)

Ref. No.	Part No.	Description	No. Used
1	340-86	Fitting - Hydraulic Tee (Incl. Ref. #14 & 15)	1
2	32128-33	Nut - Flange Lock	5
3	92-2623	Plate - Valve Mount	1
4	87-4620	Bracket - Auxiliary Valve	1
5	93-9535	Hydraulic Tube Assembly	1
6	92-2624	Hydraulic Hose Assembly	1
7	322-3	Screw - Cap Hex. Hd.	4
8	340-77	Fitting - Hydraulic 90° (Incl. Ref. #14 & 15)	2
9	32128-20	Nut - Lock	4
10	92-2622	Hydraulic Tube Assembly	1
11	32105-5	Screw	1
12	340-87	Fitting - Hydraulic 45° (Incl. Ref. #14 & 15)	1
13	93-9542	Cam - Switch	1
14	237-22	Seal - O-Ring	10
15	237-42	Seal - O-Ring	5
16	237-78	Seal - O-Ring	3
28	43-1710	Rod - Auxiliary Lever	1
29	94-5255	Hydraulic Hose Assembly	1
30	93-9539	Strip - Tapped	1
31	92-7905	Switch & Bracket Assembly	1
32	340-88	Fitting - Hydraulic Straight (Incl. Ref. #14 & 16)	1

Ref. No.	Part No.	Description	No. Used
33	92-2606	Hydraulic Hose Assembly	1
34	340-97	Fitting - Hydraulic 90° (Incl. Ref. #14 & 16)	1
35	93-9540	Sleeve - Protective	1
36	92-2605	Hydraulic Hose Assembly	1
37	3256-14	Washer - Flat	2
38	32105-8	Screw	2
39	321-2	Screw - Hex. Hd.	2
40	93-9551	Sleeve - Protective	1
41	3290-378	Tie - Cable	6
42	93-9538	Cover - Switch	1
43	321-23	Screw - Hex. Hd.	2
44	93-9537	Bracket - Switch Mounting	1
45	92-2620	Hydraulic Tube Assembly	1
46	321-9	Screw - Hex. Hd.	1
47	340-94	Fitting - Hydraulic Tee (Incl. Ref. #14 & 15)	1
48	92-2625	Relief Valve Assembly (1900 psi)	1
49	92-2601	Ring - Retaining	4
50	340-12	Fitting - Hydraulic Straight (Incl. Ref. #14)	2
51	92-2603	Plug - Dust	2
52	3234-21	Screw - Hex. Hd.	2

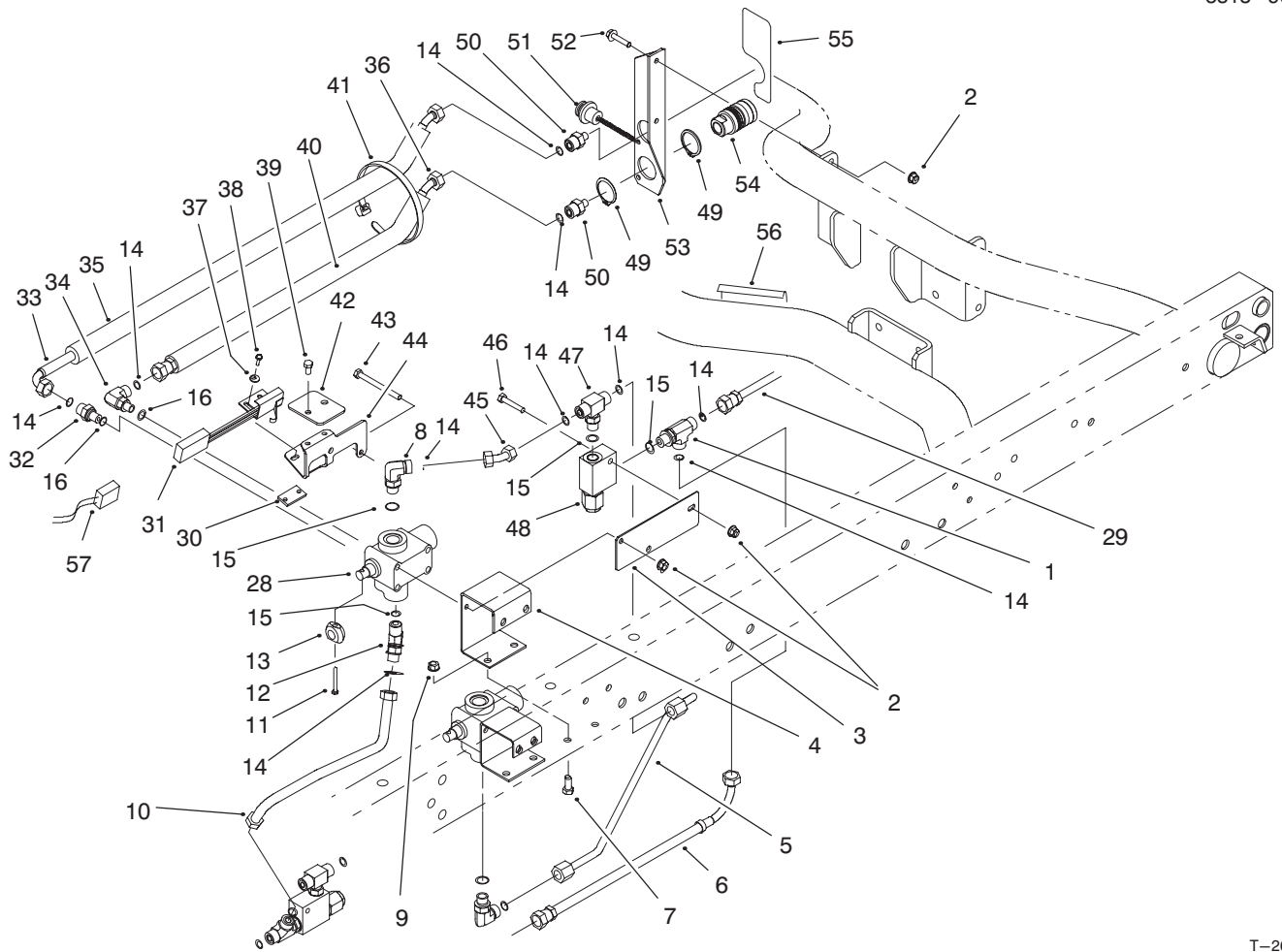

T-2624

REMOTE HYDRAULICS PLUMBING ASSEMBLY (Model 07205TC) (Continued)

Ref. No.	Part No.	Description	No. Used
53	92-2771	Rear Coupler Bracket Assy. (Incl. Ref. #55)	1
54	92-2602	Coupling - Hyd. Female	2
55	92-2610	Decal - Coupler (US)	1
*	93-9089	Decal - Coupler (CE)	1
*	92-5339	Decal - Coupler (JAP)	1

Ref. No.	Part No.	Description	No. Used
56	92-2611	Decal - Caution (US)	1
*	93-9090	Decal - Caution (CE)	1
*	92-5466	Decal - Caution (JAP)	1
57	93-9541	Harness - Wire	1

*Not Illustrated

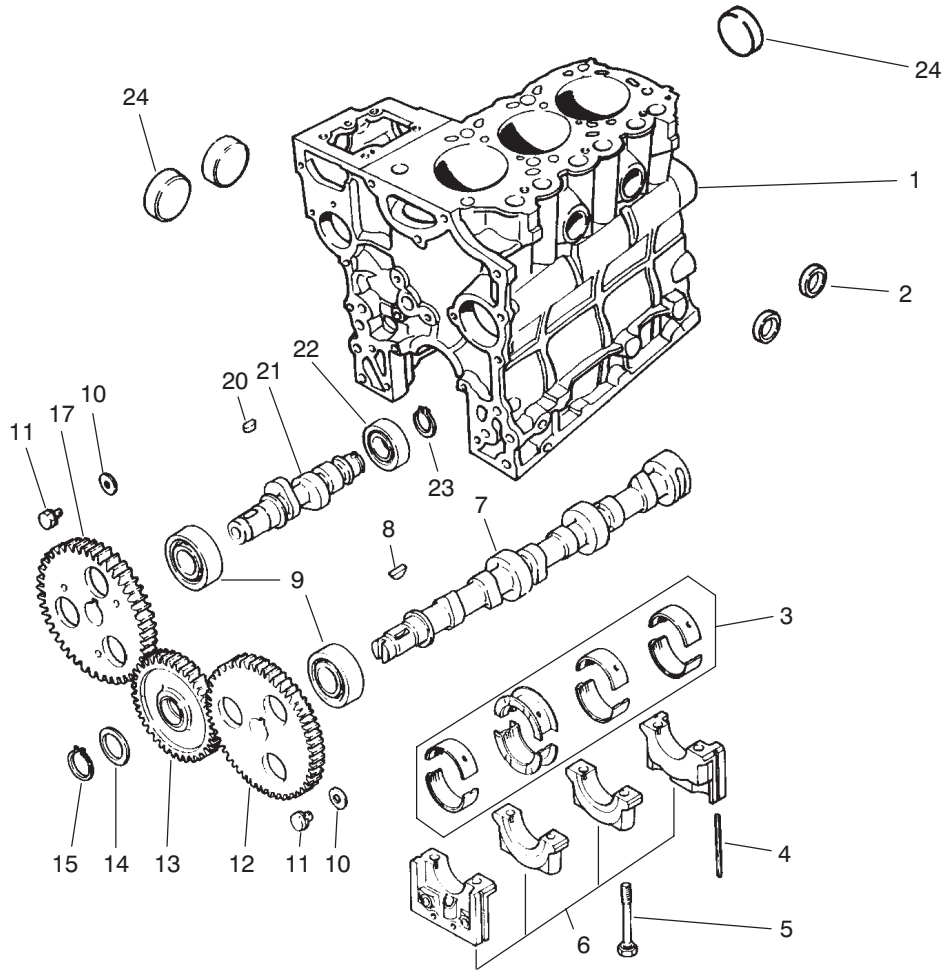

T-0564-1

CAMSHAFT ASSEMBLY

Ref. No.	Part No.	Description	No. Used
1	67-2240	Block Sub-Assembly (Incl. Ref. #2, 5, 6 & 24)	1
2	42-7080	Cap	2
3	75-4900	Bearing Set STD	1
	67-2410	Bearing Set 0.25	1
	67-2420	Bearing Set 0.50	1
4	67-2200	Seal	4
5	67-2250	Bolt	8
6		Cap Assembly	1
7	67-3010	Cam Shaft	1
8	56-0480	Key - Woodruff	1
9	67-3030	Bearing	2

Ref. No.	Part No.	Description	No. Used
10	67-3000	Washer	2
11	42-9490	Bolt w/Washer	2
12	92-0827	Gear	1
13	92-0842	Gear Assembly	1
14	92-0839	Plate	1
15	92-0841	Ring - Retaining	1
17	92-0840	Gear	1
20	42-7840	Key	1
21	67-3060	Shaft	1
22	67-3050	Bearing	1
23	67-3080	Ring - Retaining	1
24	56-0020	Plug	3

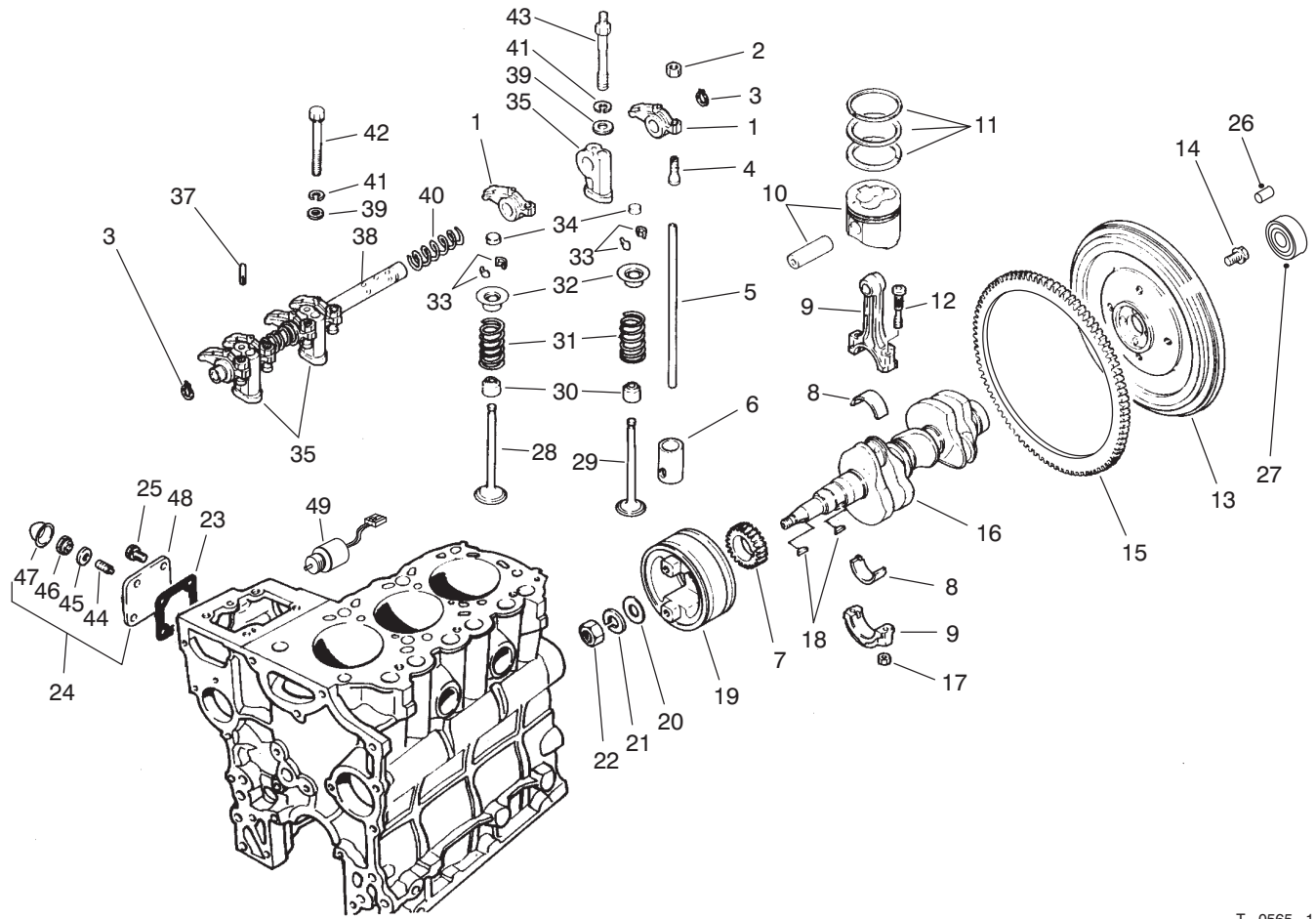

T-0565-1

VALVES AND CRANKSHAFT ASSEMBLY

Ref. No.	Part No.	Description	No. Used	Ref. No.	Part No.	Description	No. Used
1	67-3160	Arm - Rocker	6	19	70-8680	Pulley - Crankshaft	1
2	67-3230	Nut - Jam	6	20	67-2950	Washer	1
3	67-3240	Ring - Retaining	2	21	67-2960	Washer - Lock	1
4	67-3210	Screw - Adjusting	6	22	67-2940	Nut - Jam	1
5	67-3150	Rod - Push	6	23	67-4310	Gasket	1
6	67-3120	Tappet	6	24	67-4250	Cover Assembly (Incl. Ref. #44-47)	1
7	92-0835	Gear	1	25	42-9440	Bolt W/Washer	4
8	75-5010	Bearing Set STD	3	26	51-5610	Pin - Dowel	3
*	67-2890	Bearing Set 0.25 US	3	27	92-1914	Bearing - Ball	1
*	67-2900	Bearing Set 0.50 US	3	28	67-3130	Valve - Intake	3
9	67-2850	Connecting Rod Assembly (Incl. Ref. #12 & 17)	3	29	67-3140	Valve - Exhaust	3
10	92-0832	Piston & Pin Set STD	3	30	42-7870	Seal	6
*	92-0833	Piston & Pin Set 0.25 OS	3	31	67-3110	Spring	6
*	92-0834	Piston & Pin Set 0.50 OS	3	32	67-3100	Retainer	6
11	67-2790	Ring Set STD	3	33	42-7860	Lock	12
*	67-2800	Ring Set 0.25 OS	3	34	67-3180	Cap	6
*	67-2810	Ring Set 0.5005	3	35	67-3200	Stay - Rocker	3
12	67-2860	Bolt	6	37	67-3220	Pin	1
13	92-0836	Flywheel Assembly (Incl. Ref. #15)	1	38	67-3190	Rocker Shaft Assembly	1
14	67-2990	Bolt	4	39	42-9660	Washer	4
15	67-2980	Gear - Ring	1	40	67-3170	Spring	2
16	92-0845	Crankshaft	1	41	67-3260	Washer	6
17	42-9590	Nut	6	42	42-9510	Bolt	1
18	56-0480	Key - Woodruff	2	43	67-3250	Bolt - Rockers Stay	2
				44	43-3160	Screw - Adjusting	1

*Not Illustrated

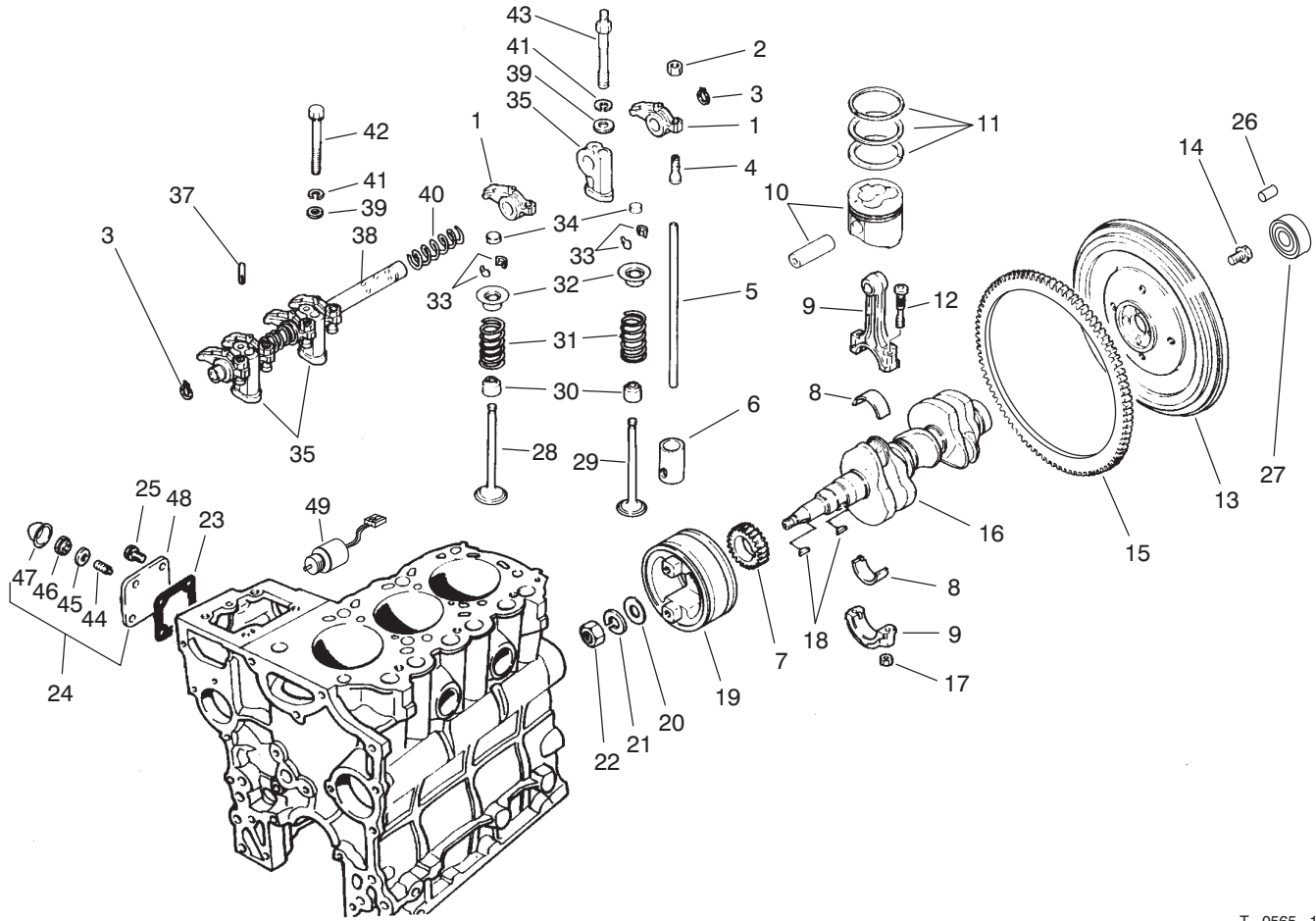

T-0565-1

VALVES AND CRANKSHAFT ASSEMBLY (Continued)

Ref. No.	Part No.	Description	No. Used
45	75-5120	Gasket	1
46	43-5960	Nut - Special	1
47	43-2820	Cap - Sealing	1

Ref. No.	Part No.	Description	No. Used
48	67-4250	Cover	1
49	63-7440	Solenoid - Shutoff	1

*Not Illustrated

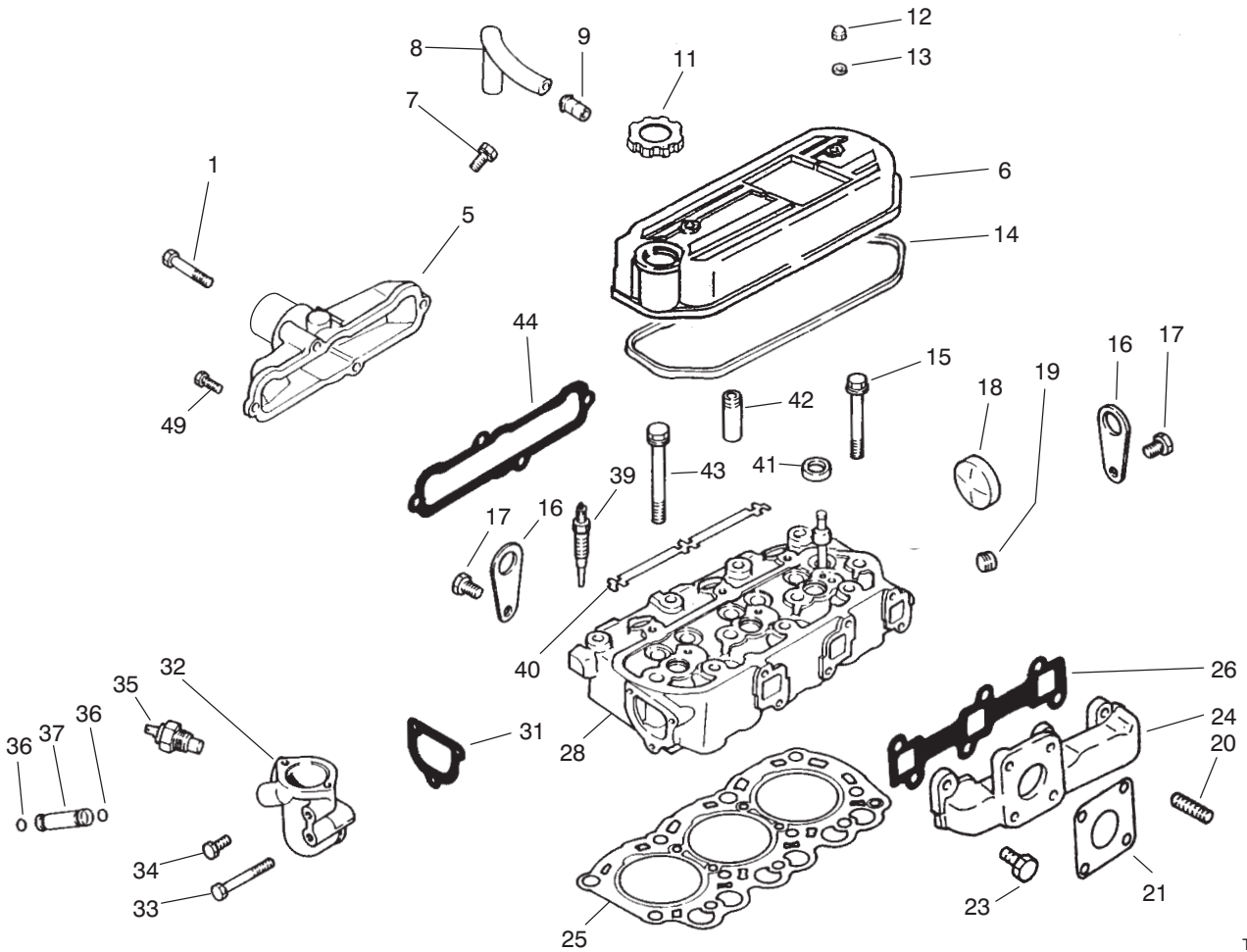

T-1666

CYLINDER HEAD ASSEMBLY

Ref. No.	Part No.	Description	No. Used
1	67-4400	Bolt	2
5	94-3533	Cover (Intake)	1
6	92-0846	Cover Assembly (Incl. Ref. #9)	1
7	42-9430	Bolt w/Washer	1
8	67-2670	Hose - Breather	1
9	42-7510	Pipe	1
11	92-0847	Oil Filler Cap Assembly	1
12	67-2770	Nut - Cap	2
13	67-2780	Washer	2
14	67-2760	Gasket	1
15	67-2740	Bolt - Flange	3
16	67-2680	Hanger - Engine	2
17	67-2340	Bolt w/Washer	2
18	56-0020	Plug - Expansion	1
19	67-2570	Plug - Taper	1
20	42-9570	Stud	4
21	42-9110	Gasket	1
23	67-4590	Bolt	6

Ref. No.	Part No.	Description	No. Used
24	70-8750	Manifold - Exhaust	1
25	94-1258	Gasket - Cylinder Head	1
26	67-4570	Gasket - Exhaust Manifold	1
28	93-8970	Cylinder Head Assembly (Incl. Ref. #18, 41 & 42)	1
31	67-4460	Gasket (Thermostat Fitting)	1
32	92-0837	Fitting - Thermostat	1
33	67-4470	Bolt	1
34	67-2330	Bolt	4
35	67-4510	Gauge Nut - Water Temp.	1
36	43-2710	O-Ring	2
37	67-4480	Pipe - By-Pass	1
39	92-0844	Plug - Glow	3
40	67-4690	Plate - Glow Plug	1
41	67-2710	Cap - Sealing	3
42	67-2700	Guide - Valve	6
43	67-2730	Bolt	8
44	67-4550	Gasket - Intake Manifold	1

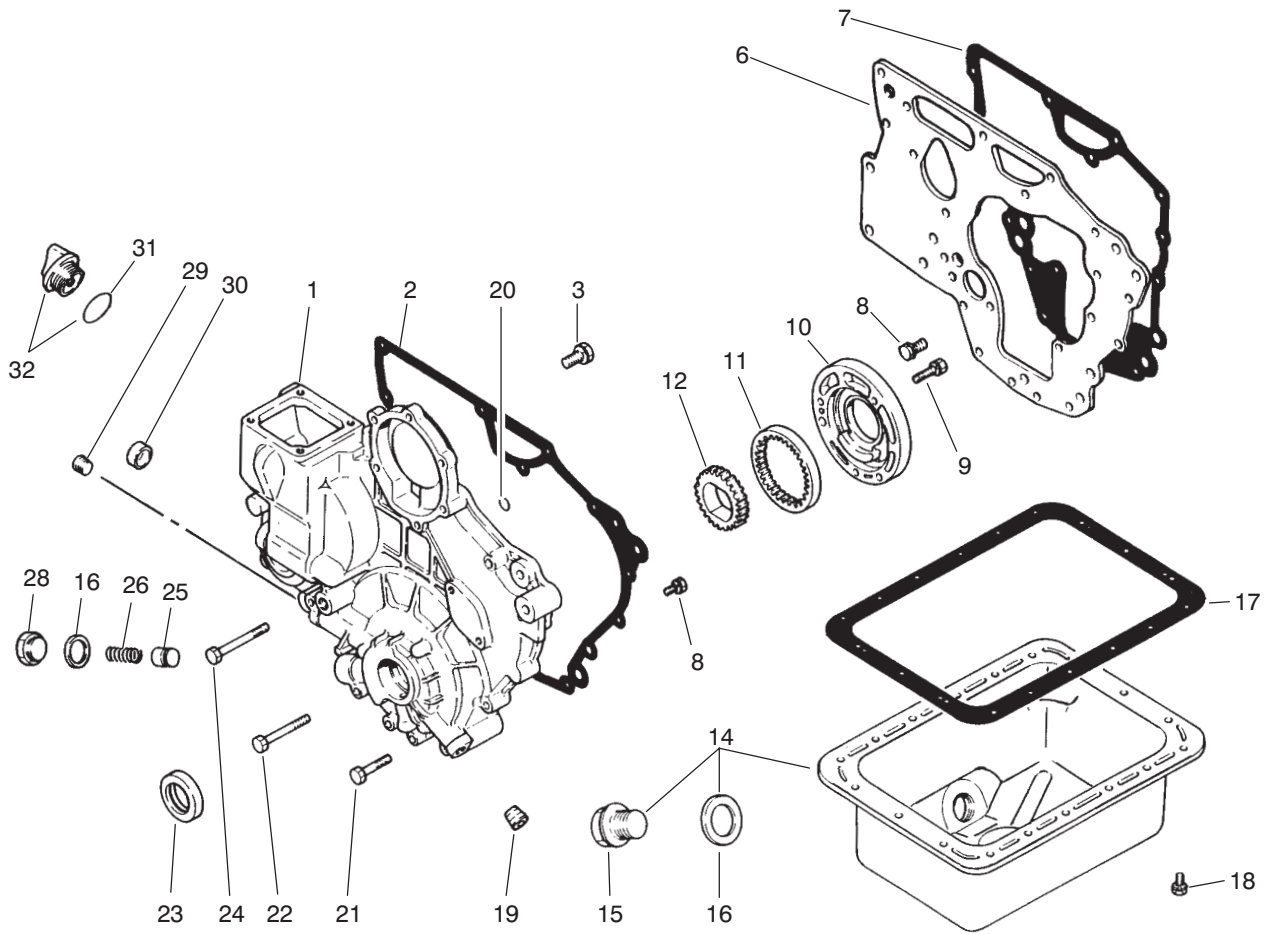

T-0567-1

CRANKCASE ASSEMBLY

Ref. No.	Part No.	Description	No. Used
1	75-4920	Case Sub-Assembly	1
2	67-2580	Gasket - Case	1
3	67-2340	Bolt w/Washer	3
6	67-2310	Plate	1
7	67-2320	Gasket - Plate	1
8	42-9440	Bolt w/Washer	11
9	67-2560	Bolt w/Washer	3
10	67-2550	Housing - Oil Pump	1
11	67-2540	Gear - Outer	1
12	67-2530	Gear - Inner	1
14	75-4910	Oil Pan Assembly (Incl. Ref. #15-16)	1
15	42-9260	Plug	1
16	42-7290	Gasket - Oil Drain	2
17	67-2480	Gasket - Oil Pan	1
18	42-9490	Bolt w/Washer	18

Ref. No.	Part No.	Description	No. Used
19	42-7210	Plug	1
20	67-2630	O-Ring	2
21	67-2600	Bolt	3
22	67-2610	Bolt	4
23	67-2590	Oil Seal	1
24	67-2620	Bolt	1
25	67-2500	Plunger	1
26	67-2510	Spring	1
28	67-2520	Plug	1
29	67-2570	Plug	1
30	67-2640	Cap	1
31	67-2660	O-Ring	1
32	67-2650	Oil Fill Cap Assembly (Incl. Ref. #31)	1
*	75-5040	Gasket Kit	1

*Not Illustrated

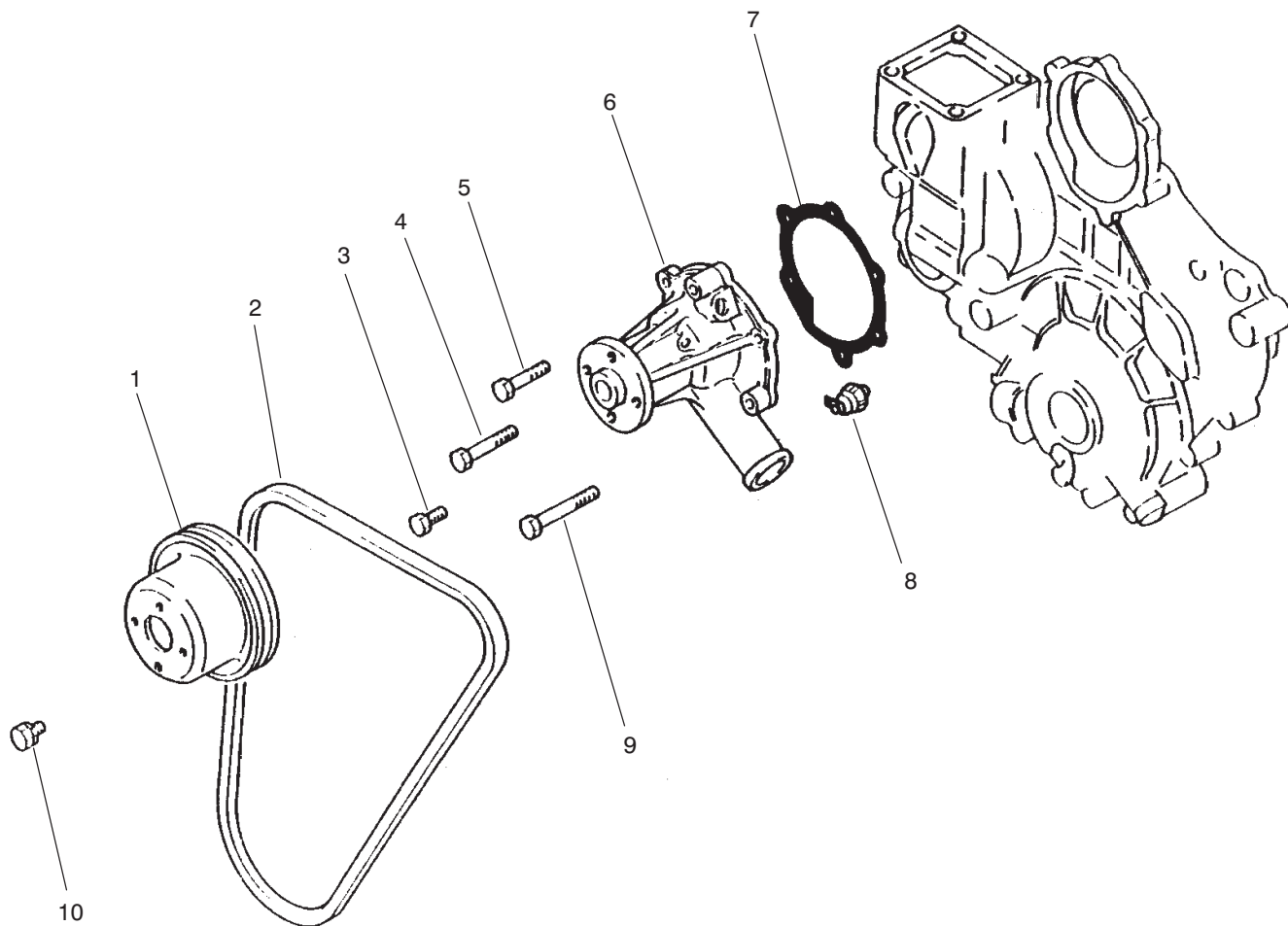

T-0568-1

WATER PUMP ASSEMBLY

Ref. No.	Part No.	Description	No. Used
1	67-4360	Pulley	1
2	67-4410	V-Belt	1
3	67-2330	Bolt	2
4	67-4400	Bolt	1
5	67-2600	Bolt	1

Ref. No.	Part No.	Description	No. Used
6	67-4380	Pump Assembly	1
7	67-4390	Gasket	1
8	67-4350	Oil Pressure Switch	1
9	67-2610	Bolt	2
10	42-9490	Bolt w/Washer	4

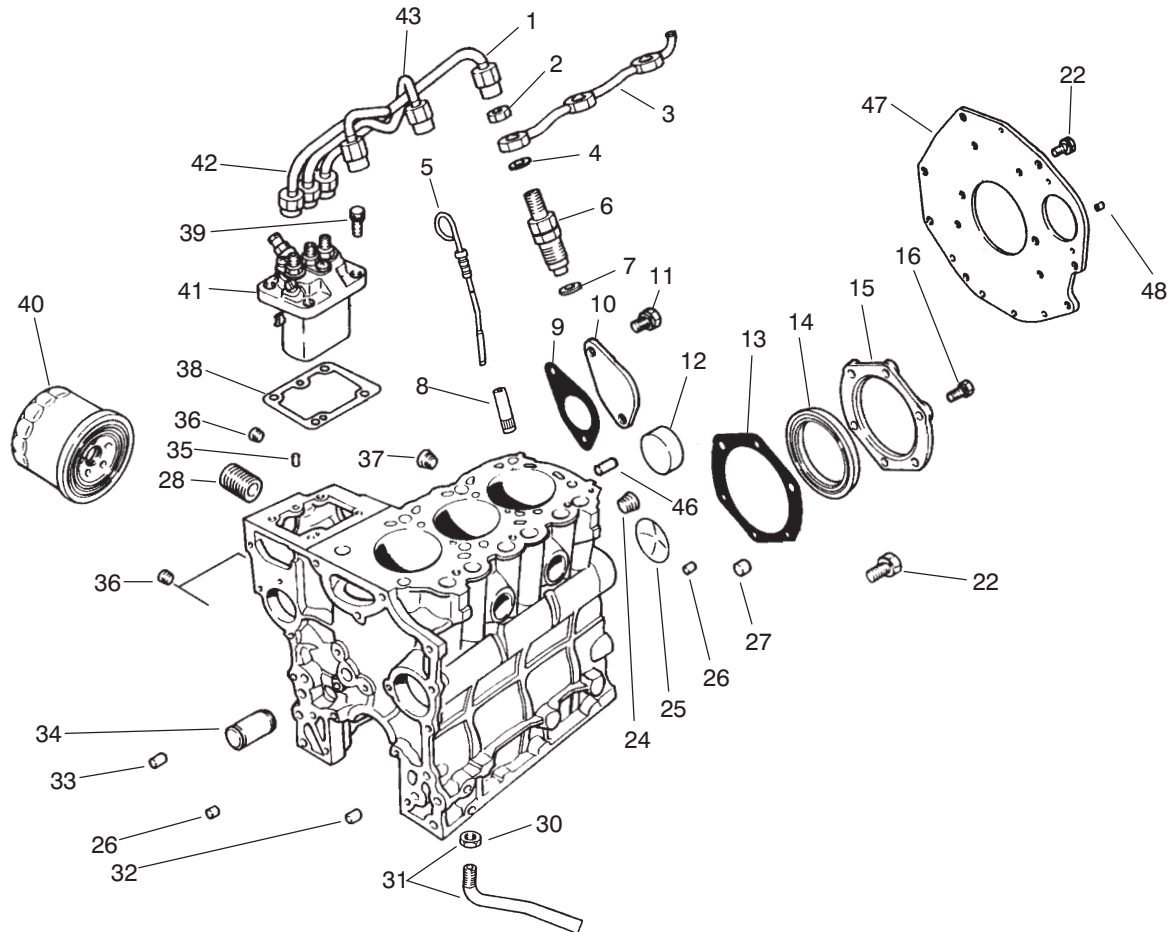

T-1667

FUEL SUPPLY & ENGINE BLOCK ASSEMBLY

Ref. No.	Part No.	Description	No. Used
1	67-3420	Assy. - Pipe No. 3	1
2	67-3430	Nut	3
3	67-3450	Pipe - Fuel Return	1
4	67-3440	Gasket	3
5	67-2450	Dipstick	1
6	67-3380	Nozzle & Holder Assembly	1
7	67-3390	Gasket	3
8	67-2220	Guide	1
9	67-2300	Gasket	1
10	67-2290	Cover	1
11	67-2340	Bolt w/Washer	2
12	56-0020	Plug	3
13	67-2280	Gasket	1
14	67-2230	Oil Seal	1
15	67-2270	Case	1
16	67-2330	Bolt	6
22	67-2440	Bolt w/Washer	6
24	67-2390	Plug	1
25	67-2350	Plug	1
26	67-2360	Bushing	2
27	67-2380	Bushing	3
28	56-1230	Shaft - Oil Filter	1
30	42-9650	Nut - Jam	1
31	67-4340	Screen Assembly (Incl. Ref. #30)	1

Ref. No.	Part No.	Description	No. Used
32	67-2370	Bushing	1
33	42-7190	Bushing	2
34	93-8972	Shaft - Idler	1
35	56-0220	Pin	2
36	67-2210	Plug	3
37	56-0100	Plug	1
38	67-3280	Shim 0.2	1
*	67-3290	Shim 0.3	1
*	67-3300	Shim 0.5	1
*	67-3310	Shim 0.4	1
*	67-3320	Shim 0.6	1
*	67-3330	Shim 0.7	1
*	67-3340	Shim 0.8	1
*	67-3350	Shim 0.9	1
*	67-3360	Shim 1.0	1
39	67-3370	Bolt w/Washer	4
40	67-4330	Oil Filter Assembly	1
41	67-3270	Pump Assembly	1
42	67-3400	Pipe No. 1 Assembly	1
43	67-3410	Pipe No. 2 Assembly	1
46	42-7160	Pin - Dowel	1
47	92-0830	Plate - Rear	1
48	92-0831	Pin - Knock	1

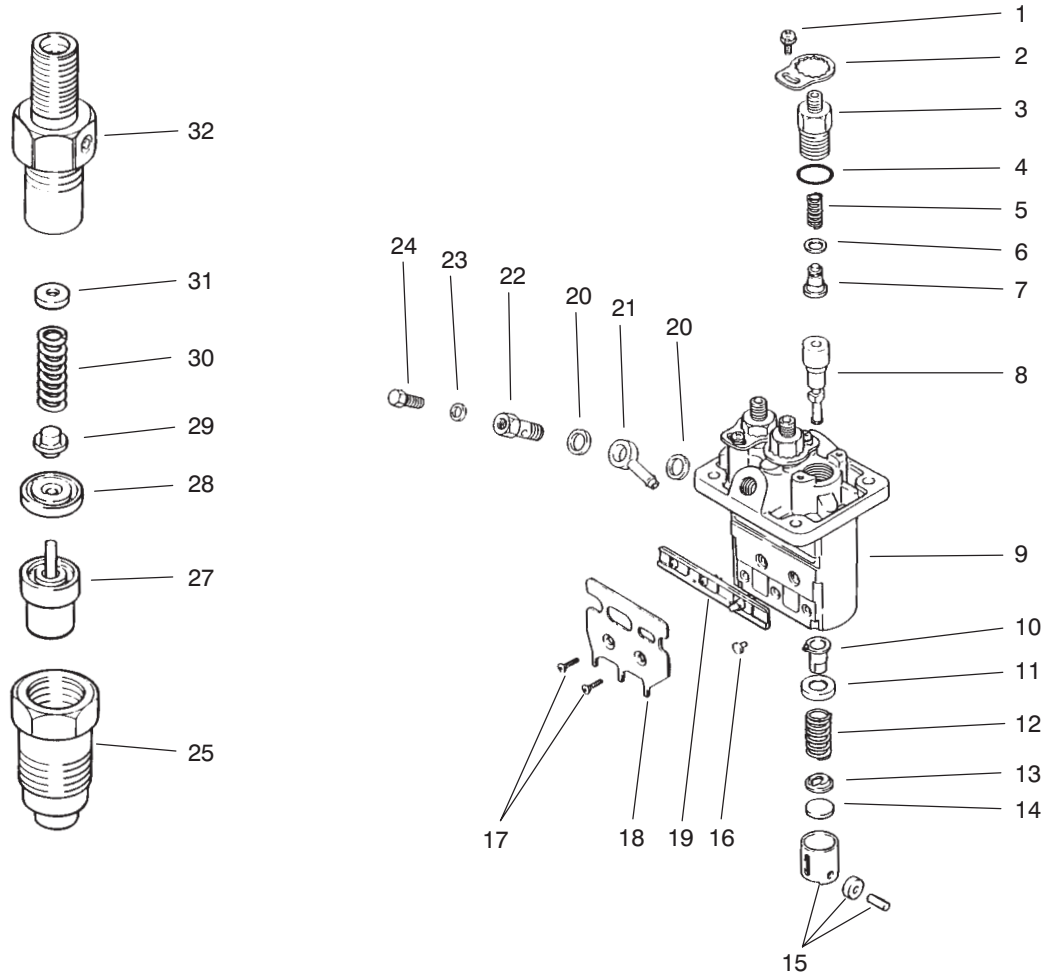

T-0570-2

FUEL INJECTION PUMP ASSEMBLY

Ref. No.	Part No.	Description	No. Used
1	67-3770	Screw w/Washer	3
2	67-3760	Plate - Lock	3
3	67-3470	Holder - Delivery Valve	3
4	67-3480	O-Ring	3
5	67-3490	Spring	3
6	42-8240	Gasket	3
7	67-3500	Sub-Assy. - Valve	3
8	67-3510	Sub-Assy. - Element	3
9	67-3460	Sub-Assy. - Housing	1
10	67-3520	Sub-Assy. - Sleeve	3
11	67-3530	Seat	3
12	67-3540	Spring	3
13	67-3550	Seat	3
14	67-3560	Plate - Shim 1.85	1
*	67-3570	Plate - Shim 1.9	1
*	67-3580	Plate - Shim 1.95	1
*	67-3590	Plate - Shim 2.0	1
*	67-3600	Plate - Shim 2.05	1
*	67-3610	Plate - Shim 2.1	1
*	67-3620	Plate - Shim 2.15	1
*	67-3630	Plate - Shim 2.2	1

Ref. No.	Part No.	Description	No. Used
*	67-3640	Plate - Shim 2.25	1
*14	67-3650	Plate - Shim 2.3	1
*	67-3660	Plate - Shim 2.35	1
*	67-3670	Plate - Shim 2.4	1
*	67-3680	Plate - Shim 2.45	1
*	67-3690	Plate - Shim 2.5	1
15	67-3700	Tappet Assembly	3
16	67-3810	Pin	3
17	67-3790	Screw	2
18	67-3800	Bracket	1
19	67-3780	Rack Assembly	1
20	67-3750	Washer	2
21	67-3740	Nipple	1
22	67-3730	Screw	1
23	67-3720	Washer	1
24	67-3710	Screw - Air Bleed	1
25	67-3970	Nut	3
27	67-3960	Nozzle Assembly	3
28	67-3950	Piece	3
29	67-3940	Pin	3
30	67-3930	Spring	3

*Not Illustrated

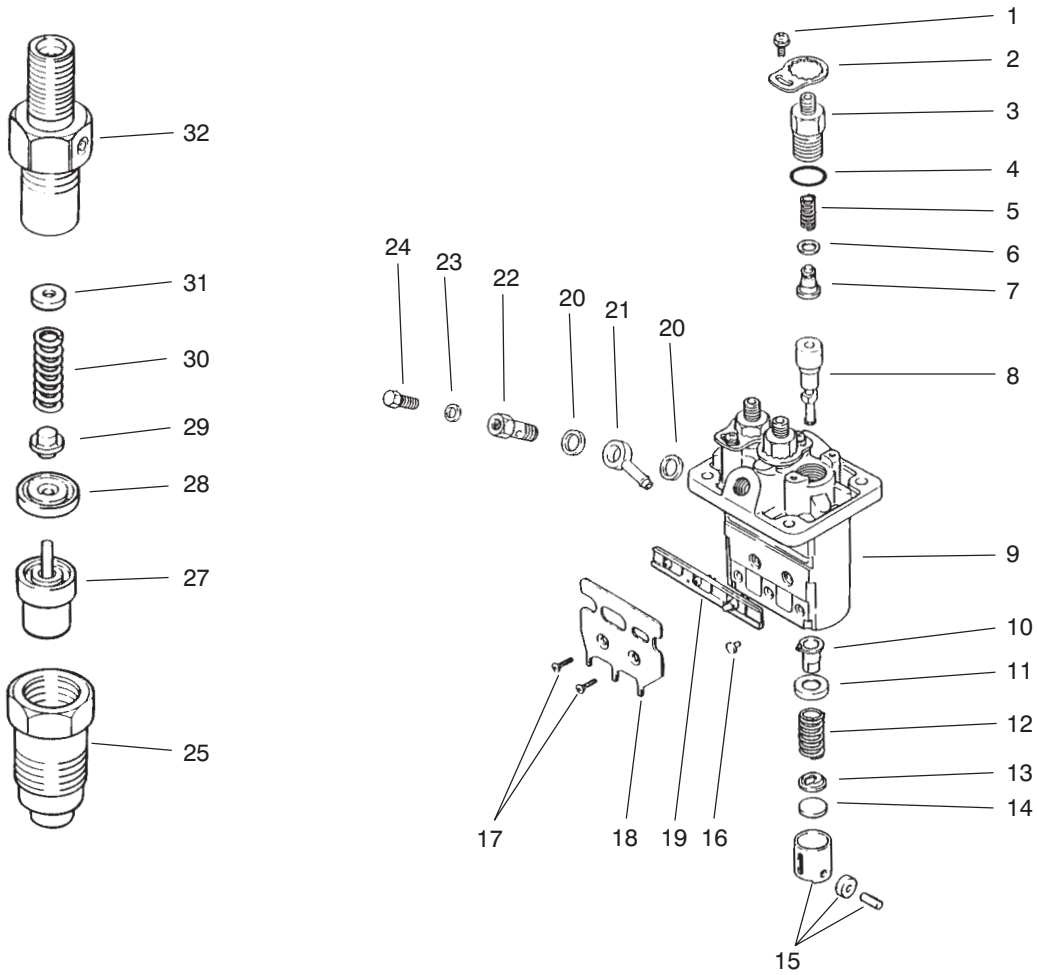

T-0570-2

FUEL INJECTION PUMP ASSEMBLY (Continued)

Ref. No.	Part No.	Description	No. Used
31	67-3830	Washer 1.25	1
*	67-3840	Washer 1.3	1
*	67-3850	Washer 1.35	1
*	67-3860	Washer 1.4	1
*	67-3870	Washer 1.45	1
*	67-3880	Washer 1.5	1
*	67-3890	Washer 1.55	1
*	67-3900	Washer 1.6	1
*	67-3910	Washer 1.65	1
*	67-3920	Washer 1.7	1

Ref. No.	Part No.	Description	No. Used
32	75-5000	Body Sub-Assy.	3
*	53-8150	Pump Assembly (Incl. Ref. #1-24)	1
*	67-3380	Nozzle & Holder Assembly (Incl. Ref. #25-32)	3

*Not Illustrated

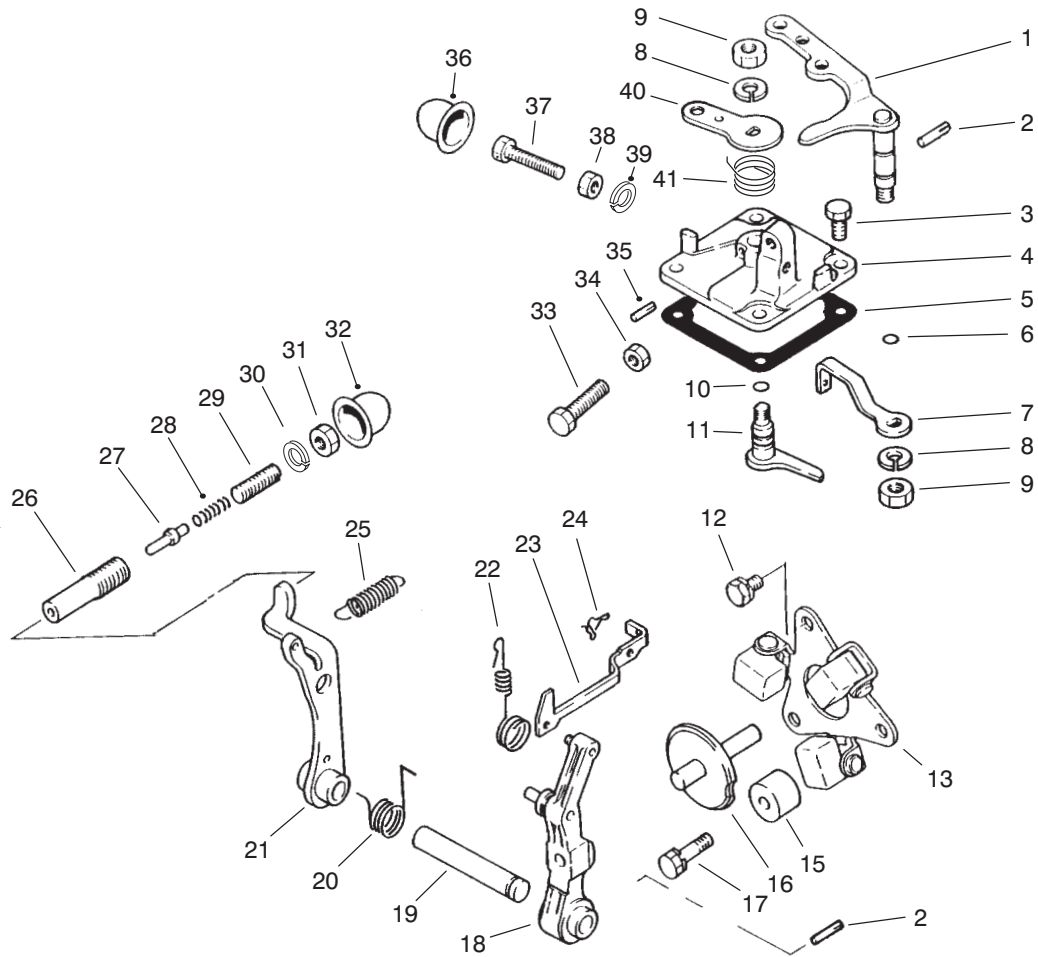

T-0571-2

GOVERNOR ASSEMBLY

Ref. No.	Part No.	Description	No. Used	Ref. No.	Part No.	Description	No. Used
1	67-3990	Lever - Speed Control	1	23	67-4030	Rod - Tie	1
2	67-4000	Pin	2	24	67-4080	Clip	1
3	67-4270	Bolt	4	25	75-4990	Spring - Governor	1
†4		Cover - Governor	1	†26		Case - Torque Set	1
5	67-4160	Gasket	1	†27		Stopper - Torque Set	1
6	42-8830	Seal - O-Ring	1	†28		Spring - Torque Set	1
7	75-4980	Lever - Governor Spring	1	†29		Screw - Adjusting	1
8	67-3260	Washer	2	†30		C-Ring - Torque Set	1
9	42-9640	Nut - Jam	2	†31		Nut - Torque Set	1
10	42-8830	Seal - O-Ring	1	†32		Cover - Torque Set	1
11	67-4140	Lever - Stop	1	33	42-9420	Bolt - Speed Set	1
12	42-9430	Bolt W/Washer	2	34	67-4290	Nut	1
13	67-4040	Weight Assembly	1	35	67-4120	Pin - Grooved	1
15	67-4010	Stopper	1	†36		Cover - High Speed Set	1
16	67-4070	Shaft - Sliding	1	†37		Bolt - High Speed Set	1
17	67-4280	Bolt W/Washer	1	†38		Nut - High Speed Set	1
18	67-4060	Lever - Governor	1	†39		C-Ring - High Speed Set	1
19	67-4050	Shaft - Governor	1	40	67-4150	Lever - Stop	1
20	67-5040	Spring	1	41	94-3827	Spring - Return	1
21	67-4090	Lever - Tension	1	*†		Torque Spring Set (Incl. Ref. #26-31)	1
22	70-8720	Spring - Tie Rod	1				

*Not Illustrated

†Item must be serviced by a Mitsubishi Authorized Toro Dealer/Distributor.

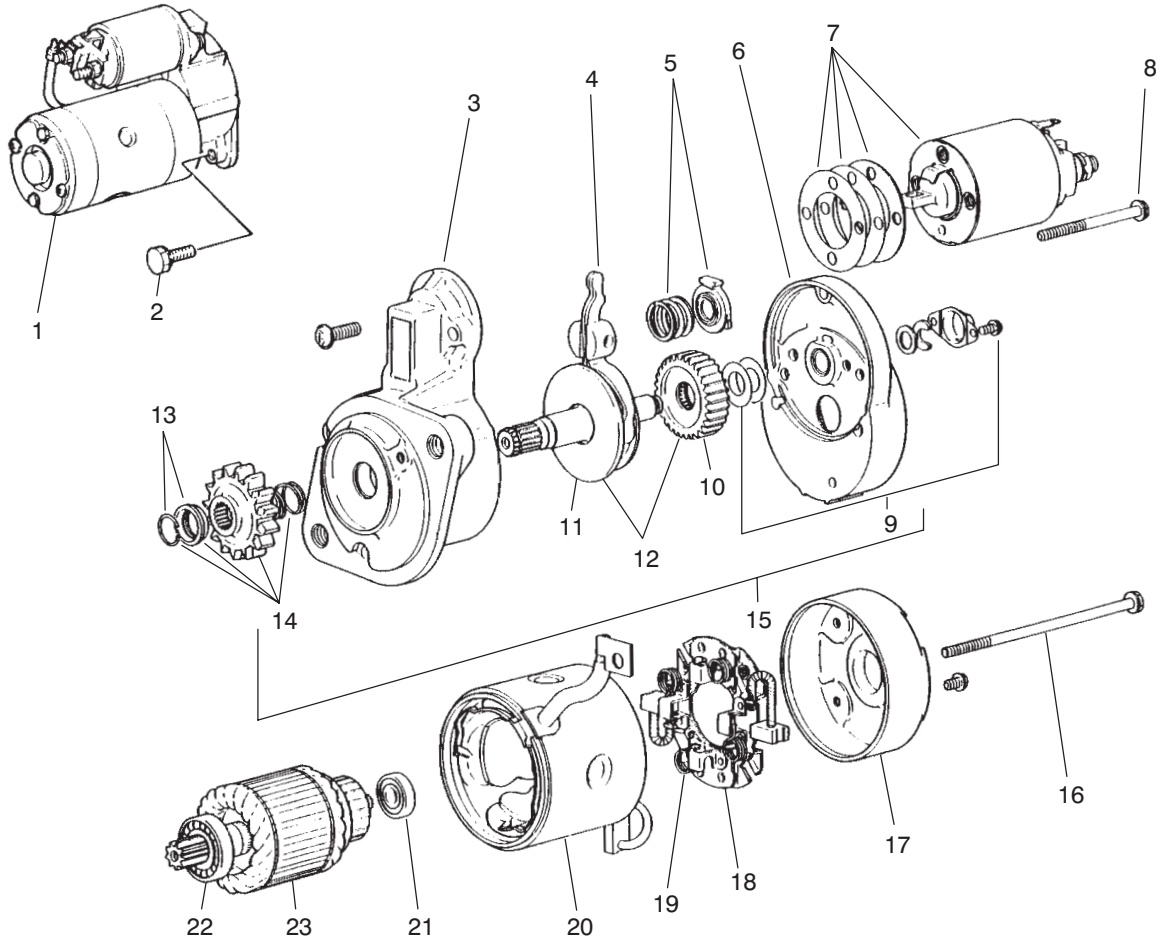

T-0572-1

STARTER ASSEMBLY

Ref. No.	Part No.	Description	No. Used
1	67-4600	Starter Assembly (Incl. Ref. #3-23)	1
2	92-0843	Bolt w/Washer	2
3	67-4710	Front Bracket Assembly	1
4	67-4720	Lever Assembly	1
5	67-4730	Spring Set	1
6	67-4740	Center Bracket Assembly	1
7	67-4750	Switch Assembly	1
8	52-1570	Bolt Set	1
9	56-1680	Cover Set	1
10	56-1670	Gear	1
11	67-4790	Shaft Assembly	1
12	67-4780	Gear Set (Incl. Ref. #10 & 11)	1
13	56-1640	Stopper Set	1

Ref. No.	Part No.	Description	No. Used
14	67-4770	Pinion Set (Incl. Ref. #13)	1
15	67-4760	Shaft Assembly (Incl. Ref. #9 - 12 & 14)	1
16	56-1610	Bolt	1
17	56-1720	Assy. - Bracket (Rear)	1
18	56-1700	Brush Holder Assembly (Incl. Ref. #19)	1
19	56-1710	Spring - Brush	4
20	67-4800	Yoke Assembly	1
21	56-1600	Bearing - Rear	1
22	56-1590	Bearing - Front	1
23	56-1580	Armature Set (Incl. Ref. #21 & 22)	1

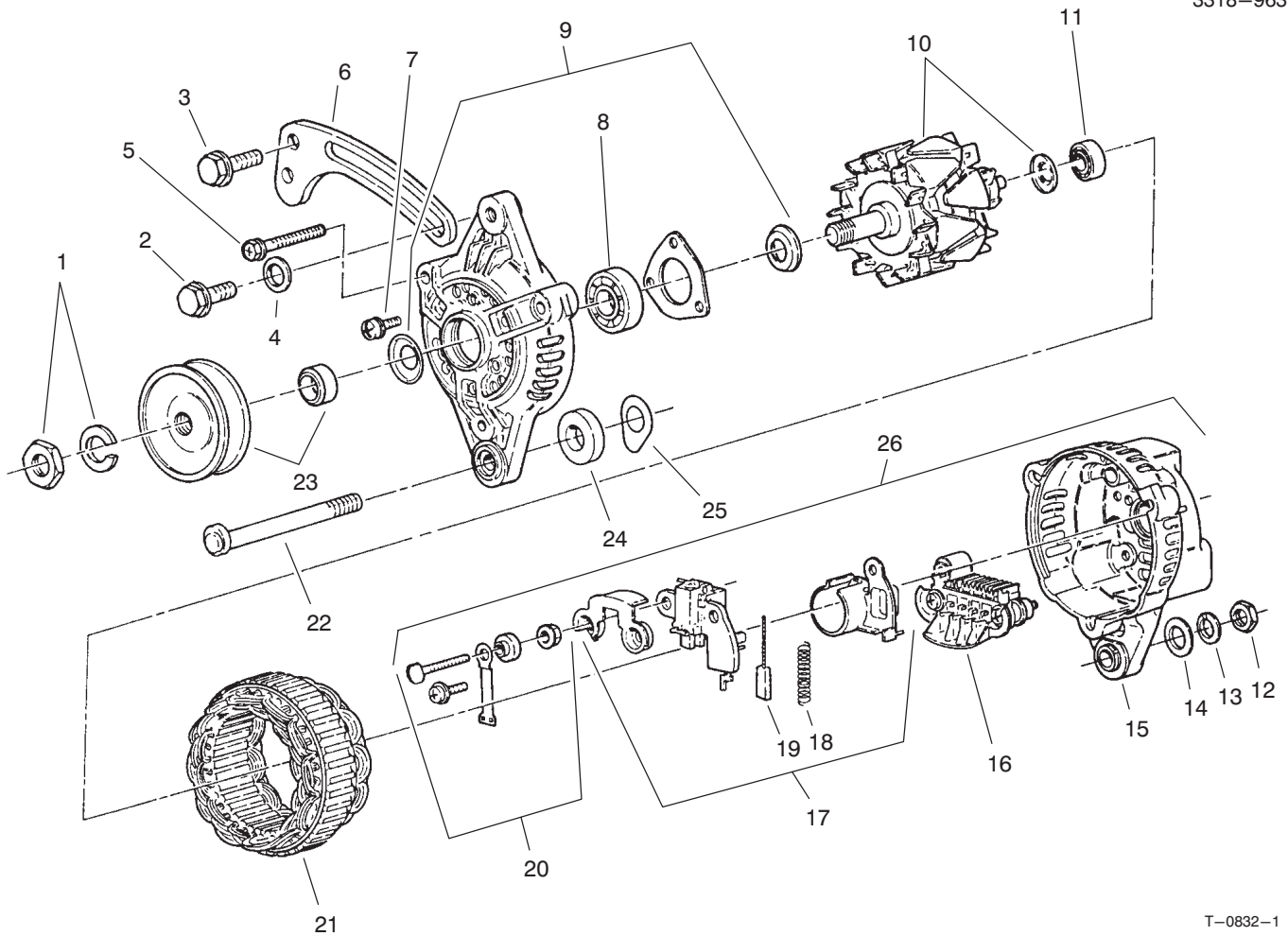

T-0832-1

ALTERNATOR ASSEMBLY

Ref. No.	Part No.	Description	No. Used
1	43-1920	Nut - Set	1
2	67-4660	Bolt - Flange	1
3	42-9440	Bolt w/Washer	1
4	54-8660	Washer - Flat	1
5	67-4820	Bolt Set	1
6	75-4940	Brace - Generator	1
7	67-4840	Screw - Set	1
8	67-4850	Bearing - Front	1
9	67-4830	Front Bracket Assembly (Incl. Ref. #7 & 8)	1
10	67-4860	Rotor Assembly (Incl. Ref. #11)	1
11	67-4870	Bearing - Rear	1
12	67-4670	Nut	1
13	67-3260	Washer - Lock	1
14	42-9660	Washer - Flat	1

Ref. No.	Part No.	Description	No. Used
15	67-4890	Rear Bracket Assembly (Incl. Ref. #16-20)	1
16	67-4930	Rectifier Assembly	1
17	67-4910	Regulator Assembly (Incl. Ref. #18 & 19)	1
18	43-0510	Spring - Brush	2
19	67-4920	Brush	2
20	67-4900	Terminal Set	1
21	67-4880	Stator Assembly	1
22	67-4640	Bolt	1
23	67-4810	Pulley Set	1
24	67-4620	Spacer	1
25	43-0370	Shim	5
*	67-4630	Alternator Assembly (Incl. Ref. #1-25)	1

*Not Illustrated

TORO PART NUMBER INDEX

3318-963

Part No.	Description	Pg. No.	Ref. No.	Qty.	Part No.	Description	Pg. No.	Ref. No.	Qty.
111071	Bumper	17	4	2	42-7290	Gasket - Oil Drain	56	16	2
116749	Horn Assembly	1	21	1	42-7510	Pipe	55	9	1
146489	Rivet - Pop	1	28	8	42-7840	Key	52	20	1
5-3637	Washer - Flat	42	7	1	42-7860	Lock	53	33	12
5-3637	Washer - Flat	33	16	1	42-7870	Seal	53	30	6
7-0030	Bolt - Shoulder	33	3	1	42-8240	Gasket	59	6	3
12-5450	Screw - Hex. Hd.	41	13	4	42-8830	Seal - O-Ring	61	6	1
18-1720	Joint - Ball	33	49	3	42-8830	Seal - O-Ring	61	10	1
18-2830	Horn Switch Assembly	2	31	1	42-9110	Gasket	55	21	1
18-4260	Assy. - Screw/Lockwasher	7	9	2	42-9110	Gasket - Muffler	33	25	1
18-4270	Clamp - Ball Return Guide	7	8	1	42-9250	Screw - Cap Hex. Hd.	14	43	1
18-4340	Plug - Rack Piston End	7	6	1	42-9260	Plug	56	15	1
18-5160	Seal Kit - Pitman Shaft	8	*	1	42-9420	Bolt - Speed Set	61	33	1
18-5170	Seal Kit - Valve Ring	8	*	1	42-9430	Bolt W/Washer	61	12	2
18-5180	Bearing Kit - Lower Thrust	8	*	1	42-9430	Bolt w/Washer	55	7	1
18-5190	Ball - Chrome Alloy	7	10	11	42-9440	Bolt & Washer	33	54	1
19-4050	Knob	40	8	2	42-9440	Bolt W/Washer	53	25	4
19-4050	Knob	29	34	3	42-9440	Bolt w/Washer	63	3	1
20-7150	Toggle Switch Assembly	3	62	1	42-9440	Bolt w/Washer	56	8	11
21-0360	Nut - Hex.	10	6	1	42-9440	Screw - Cap Hex. Hd.	33	1	3
21-1830	Spring - Tension	9	28	1	42-9490	Bolt w/Washer	57	10	4
21-9260	Spacer	6	4	1	42-9490	Bolt w/Washer	52	11	2
22-8330	Plug	47	1	2	42-9490	Bolt w/Washer	56	18	18
22-8340	Spring	47	3	2	42-9510	Bolt	53	42	1
22-8350	Ball	47	4	2	42-9530	Screw - Cap Hex. Hd.	35	10	25
22-8360	Pin - Cam	47	6	2	42-9530	Screw - Cap Hex. Hd.	14	21	9
22-8370	Seat-Check Valve	47	5	2	42-9570	Stud	55	20	4
22-8380	Retainer - Spring	47	10	2	42-9570	Stud - Muffler	33	24	4
22-8410	Spring	47	11	1	42-9580	Nut - Lock	33	33	2
22-8420	Spool	47	8	1	42-9590	Nut	53	17	6
22-8480	Ring - Retaining, Spool	47	13	1	42-9640	Nut - Jam	61	9	2
22-8490	Ring - Retaining	47	14	1	42-9650	Nut - Jam	58	30	1
22-8500	O-Ring	47	9	2	42-9660	Washer	53	39	4
23-3030	Spacer	47	12	1	42-9660	Washer - Flat	63	14	1
23-7270	Nut - Lug	23	4	10	42-9850	Washer - Lock	14	20	12
23-7270	Nut - Lug	26	18	10	42-9850	Washer - Lock	38	21	3
24-7922	Conduit - Hose (Europe)	45	36	1	42-9850	Washer - Lock	33	26	4
24-7923	Conduit - Hose (Europe)	45	35	2	42-9850	Washer - Lock	35	32	42
26-0071	Bumper	1	9	2	43-0370	Shim	63	25	5
27-2360	Ignition Switch Assembly	2	43	1	43-0510	Spring - Brush	63	18	2
27-5360	Hose - Fuel	33	13	1	43-1710	Rod - Auxiliary Lever	50	28	1
27-5360	Hose - Fuel	41	14	2	43-1920	Nut - Set	63	1	1
27-6590	Spacer - Thick	31	7	4	43-1950	Valve	45	9	1
27-6600	Spacer - Thin	31	3	4	43-2550	Filter	41	37	1
28-8200	O-Ring	7	27	1	43-2560	Gasket	41	36	1
28-8210	Bolt - Flange Hex. Hd.	7	17	4	43-2570	Gasket	41	38	1
28-8220	Nut - Lash Adjuster	7	16	1	43-2580	Magnet	41	35	1
28-8270	Seal Service Kit - End Plug	8	*	1	43-2710	O-Ring	55	36	2
28-8280	Seal Kit - Side Cover	7	14	1	43-2820	Cap - Sealing	54	47	1
28-8290	Seal Service Kit	8	*	1	43-3160	Screw - Adjusting	53	44	1
33-1300	Assembly - Element	43	5	1	43-5150	Piston	46	11	1
33-1310	Baffle	43	8	1	43-5920	Washer - Lock	33	17	1
33-1330	Assembly - Nut	43	6	1	43-5960	Nut - Special	54	46	1
33-1340	Clamp Assembly	43	7	1	43-5970	Nut	41	23	2
33-1350	Band Assembly	43	3	2	43-6550	Ring - Retaining	6	10	2
33-3090	Bushing - Flange	21	7	4	44-0760	Decal - Warning	21	33	2
36-3400	Decal - No Step	40	10	1	44-2230	Disc - Rubber	31	4	2
36-4790	Washer - Thrust	33	39	3	46-3710	Fitting - 90°	41	32	2
39-7310	O-Ring	7	35	3	46-7510	Hood - Inlet, Air	42	21	1
39-7310	Seal - O-Ring	44	29	2	46-8091	Screw - Hex. Flange Hd.	29	10	4
39-7420	Washer - Lock	6	22	1	48-7560	Screw - Cap Hex. Hd.	35	24	1
39-7420	Washer - Lock	7	42	1	48-7650	Screw - Cap Hex. Hd.	41	1	2
39-7440	Nut - Lock	6	23	1	48-7700	Screw - Cap Hex. Hd.	38	9	3
39-7440	Nut - Pitman Arm	7	41	1	48-7700	Screw - Cap Hex. Hd.	33	23	6
42-3560	Screw - Shoulder	19	15	1	48-7730	Screw - Cap Hex. Hd.	35	18	5
42-7080	Cap	52	2	2	48-7740	Screw - Cap Hex. Hd.	6	15	4
42-7160	Pin - Dowel	58	46	1	48-7880	Nut - Lock	33	18	1
42-7190	Bushing	58	33	2	48-7930	Nut	33	27	4
42-7210	Plug	56	19	1	48-7930	Nut - Hex.	35	2	1

*Not Illustrated

TORO PART NUMBER INDEX (Cont.)

Part No.	Description	Pg. No.	Ref. No.	Qty.	Part No.	Description	Pg. No.	Ref. No.	Qty.
48-8000	Washer - Lock	41	24	2	67-2250	Bolt	52	5	8
48-8010	Washer - Lock	33	52	2	67-2270	Case	58	15	1
48-8070	Washer - Flat	6	6	1	67-2280	Gasket	58	13	1
48-9520	Nut - Lock	34	11	3	67-2290	Cover	58	10	1
48-9520	Nut - Lock	25	28	2	67-2300	Gasket	58	9	1
48-9590	Washer - Lock	33	29	10	67-2310	Plate	56	6	1
49-7810	Nut - Lock	41	42	2	67-2320	Gasket - Plate	56	7	1
49-9150	Washer - Flat	19	2	1	67-2330	Bolt	57	3	2
49-9150	Washer - Flat	18	36	1	67-2330	Bolt	58	16	6
51-5610	Pin - Alignment	33	20	3	67-2330	Bolt	55	34	4
51-5610	Pin - Dowel	53	26	3	67-2340	Bolt w/Washer	56	3	3
52-1570	Bolt Set	62	8	1	67-2340	Bolt w/Washer	58	11	2
53-8150	Fuel Pump Assembly	41	39	1	67-2340	Bolt w/Washer	55	17	2
53-8150	Pump Assembly	60	*	1	67-2350	Plug	58	25	1
54-0110	Element - Oil Filter	41	30	1	67-2360	Bushing	58	26	2
54-8660	Washer - Flat	63	4	1	67-2370	Bushing	58	32	1
55-7120	Switch - Brake Light	9	32	1	67-2380	Bushing	58	27	3
56-0020	Plug	58	12	3	67-2390	Plug	58	24	1
56-0020	Plug	52	24	3	67-2410	Bearing Set 0.25	52		1
56-0020	Plug - Expansion	55	18	1	67-2420	Bearing Set 0.50	52		1
56-0100	Plug	58	37	1	67-2440	Bolt w/Washer	58	22	6
56-0220	Pin	58	35	2	67-2450	Dipstick	58	5	1
56-0480	Key - Woodruff	52	8	1	67-2480	Gasket - Oil Pan	56	17	1
56-0480	Key - Woodruff	53	18	2	67-2500	Plunger	56	25	1
56-1230	Shaft - Oil Filter	58	28	1	67-2510	Spring	56	26	1
56-1580	Armature Set	62	23	1	67-2520	Plug	56	28	1
56-1590	Bearing - Front	62	22	1	67-2530	Gear - Inner	56	12	1
56-1600	Bearing - Rear	62	21	1	67-2540	Gear - Outer	56	11	1
56-1610	Bolt	62	16	1	67-2550	Housing - Oil Pump	56	10	1
56-1640	Stopper Set	62	13	1	67-2560	Bolt w/Washer	56	9	3
56-1670	Gear	62	10	1	67-2570	Plug	56	29	1
56-1680	Cover Set	62	9	1	67-2570	Plug - Taper	55	19	1
56-1700	Brush Holder Assembly	62	18	1	67-2580	Gasket - Case	56	2	1
56-1710	Spring - Brush	62	19	4	67-2590	Oil Seal	56	23	1
56-1720	Assy. - Bracket (Rear)	62	17	1	67-2600	Bolt	57	5	1
56-7973	Clamp - Hydraulic Tube	44	17	4	67-2600	Bolt	56	21	3
57-6380	Screw - Cap Hex. Hd.	14	27	3	67-2610	Bolt	57	9	2
58-4250	Magnet	29	11	2	67-2610	Bolt	56	22	4
60-6750	Screw - Cap Hex. Hd.	35	4	11	67-2620	Bolt	56	24	1
62-5550	Decal - TORO	1	2	1	67-2630	O-Ring	56	20	2
62-7650	Gasket - Sending Unit	42	3	1	67-2640	Cap	56	30	1
63-7440	Solenoid - Shutoff	54	49	1	67-2650	Oil Fill Cap Assembly	56	32	1
63-7640	Unit - Sending	42	4	1	67-2660	O-Ring	56	31	1
63-7790	Screw - Cap Hex. Hd.	33	28	12	67-2670	Hose - Breather	55	8	1
63-8140	Pulley	29	19	1	67-2680	Hanger - Engine	55	16	2
63-8280	Head - Filter	41	18	1	67-2700	Guide - Valve	55	42	6
63-8290	Vent - Air	41	19	1	67-2710	Cap - Sealing	55	41	3
63-8300	Element - Filter	41	20	1	67-2730	Bolt	55	43	8
63-8310	Drain - Filter	41	21	1	67-2740	Bolt - Flange	55	15	3
63-8360	Key - Ignition	2	10	1	67-2760	Gasket	55	14	1
63-9230	Battery	40	7	1	67-2770	Nut - Cap	55	12	2
63-9640	Hose - Fuel	42	12	1	67-2780	Washer	55	13	2
63-9640	Hose - Fuel Tank to Pump	41	33	1	67-2790	Ring Set STD	53	11	3
65-5100	Handle	29	9	2	67-2800	Ring Set 0.25 OS	53	*	3
65-5220	Screw - Hex. Socket Hd.	18	40	3	67-2810	Ring Set 0.5005	53	*	3
65-5360	Spring - Extension	6	35	1	67-2850	Connecting Rod Assembly	53	9	3
66-3160	Screw - Cap Hex. Hd.	14	6	4	67-2860	Bolt	53	12	6
66-3160	Screw - Cap Hex. Hd.	34	22	7	67-2890	Bearing Set 0.25 US	53	*	3
66-3160	Screw - Cap Hex. Hd.	14	39	4	67-2900	Bearing Set 0.50 US	53	*	3
66-3240	Cap - Radiator	29	12	1	67-2940	Nut - Jam	53	22	1
66-4850	Spring - Compression	49	11	1	67-2950	Washer	53	20	1
66-6840	Decal - Caution	25	29	2	67-2960	Washer - Lock	53	21	1
66-8700	Glow Plug Indicator Assy.	41	26	1	67-2980	Gear - Ring	53	15	1
66-8800	Relay	41	12	1	67-2990	Bolt	53	14	4
67-2200	Seal	52	4	4	67-3000	Washer	52	10	2
67-2210	Plug	58	36	3	67-3010	Cam Shaft	52	7	1
67-2220	Guide	58	8	1	67-3030	Bearing	52	9	2
67-2230	Oil Seal	58	14	1	67-3050	Bearing	52	22	1
67-2240	Block Sub-Assembly	52	1	1	67-3060	Shaft	52	21	1

*Not Illustrated

TORO PART NUMBER INDEX (Cont.)

Part No.	Description	Pg. No.	Ref. No.	Qty.	Part No.	Description	Pg. No.	Ref. No.	Qty.
67-3080	Ring - Retaining	52	23	1	67-3750	Washer	59	20	2
67-3100	Retainer	53	32	6	67-3760	Plate - Lock	59	2	3
67-3110	Spring	53	31	6	67-3770	Screw w/Washer	59	1	3
67-3120	Tappet	53	6	6	67-3780	Rack Assembly	59	19	1
67-3130	Valve - Intake	53	28	3	67-3790	Screw	59	17	2
67-3140	Valve - Exhaust	53	29	3	67-3800	Bracket	59	18	1
67-3150	Rod - Push	53	5	6	67-3810	Pin	59	16	3
67-3160	Arm - Rocker	53	1	6	67-3830	Washer 1.25	60	31	1
67-3170	Spring	53	40	2	67-3840	Washer 1.3	60	*	1
67-3180	Cap	53	34	6	67-3850	Washer 1.35	60	*	1
67-3190	Rocker Shaft Assembly	53	38	1	67-3860	Washer 1.4	60	*	1
67-3200	Stay - Rocker	53	35	3	67-3870	Washer 1.45	60	*	1
67-3210	Screw - Adjusting	53	4	6	67-3880	Washer 1.5	60	*	1
67-3220	Pin	53	37	1	67-3890	Washer 1.55	60	*	1
67-3230	Nut - Jam	53	2	6	67-3900	Washer 1.6	60	*	1
67-3240	Ring - Retaining	53	3	2	67-3910	Washer 1.65	60	*	1
67-3250	Bolt - Rockers Stay	53	43	2	67-3920	Washer 1.7	60	*	1
67-3260	Washer	61	8	2	67-3930	Spring	59	30	3
67-3260	Washer	53	41	6	67-3940	Pin	59	29	3
67-3260	Washer - Lock	63	13	1	67-3950	Piece	59	28	3
67-3270	Pump Assembly	58	41	1	67-3960	Nozzle Assembly	59	27	3
67-3280	Shim 0.2	58	38	1	67-3970	Nut	59	25	3
67-3290	Shim 0.3	58	*	1	67-3990	Lever - Speed Control	61	1	1
67-3300	Shim 0.5	58	*	1	67-4000	Pin	61	2	2
67-3310	Shim 0.4	58	*	1	67-4010	Stopper	61	15	1
67-3320	Shim 0.6	58	*	1	67-4030	Rod - Tie	61	23	1
67-3330	Shim 0.7	58	*	1	67-4040	Weight Assembly	61	13	1
67-3340	Shim 0.8	58	*	1	67-4050	Shaft - Governor	61	19	1
67-3350	Shim 0.9	58	*	1	67-4060	Lever - Governor	61	18	1
67-3360	Shim 1.0	58	*	1	67-4070	Shaft - Sliding	61	16	1
67-3370	Bolt w/Washer	58	39	4	67-4080	Clip	61	24	1
67-3380	Nozzle & Holder Assembly	60	*	3	67-4090	Lever - Tension	61	21	1
67-3380	Nozzle & Holder Assembly	58	6	1	67-4120	Pin - Grooved	61	35	1
67-3390	Gasket	58	7	3	67-4140	Lever - Stop	61	11	1
67-3400	Pipe No. 1 Assembly	58	42	1	67-4150	Lever - Stop	61	40	1
67-3410	Pipe No. 2 Assembly	58	43	1	67-4160	Gasket	61	5	1
67-3420	Assy. - Pipe No. 3	58	1	1	67-4250	Cover	54	48	1
67-3430	Nut	58	2	3	67-4250	Cover Assembly	53	24	1
67-3440	Gasket	58	4	3	67-4270	Bolt	61	3	4
67-3450	Pipe - Fuel Return	58	3	1	67-4280	Bolt W/Washer	61	17	1
67-3460	Sub-Assy. - Housing	59	9	1	67-4290	Nut	61	34	1
67-3470	Holder - Delivery Valve	59	3	3	67-4310	Gasket	53	23	1
67-3480	O-Ring	59	4	3	67-4330	Oil Filter Assembly	58	40	1
67-3490	Spring	59	5	3	67-4340	Screen Assembly	58	31	1
67-3500	Sub-Assy. - Valve	59	7	3	67-4350	Oil Pressure Switch	57	8	1
67-3510	Sub-Assy. - Element	59	8	3	67-4360	Pulley	57	1	1
67-3520	Sub-Assy. - Sleeve	59	10	3	67-4380	Pump Assembly	57	6	1
67-3530	Seat	59	11	3	67-4390	Gasket	57	7	1
67-3540	Spring	59	12	3	67-4400	Bolt	55	1	2
67-3550	Seat	59	13	3	67-4400	Bolt	57	4	1
67-3560	Plate - Shim 1.85	59	14	1	67-4410	V-Belt	57	2	1
67-3570	Plate - Shim 1.9	59	*	1	67-4430	Gasket - Thermostat	33	43	1
67-3580	Plate - Shim 1.95	59	*	1	67-4460	Gasket (Thermostat Fitting)	55	31	1
67-3590	Plate - Shim 2.0	59	*	1	67-4470	Bolt	55	33	1
67-3600	Plate - Shim 2.05	59	*	1	67-4480	Pipe - By-Pass	55	37	1
67-3610	Plate - Shim 2.1	59	*	1	67-4510	Gauge Nut - Water Temp.	55	35	1
67-3620	Plate - Shim 2.15	59	*	1	67-4550	Gasket - Intake Manifold	55	44	1
67-3630	Plate - Shim 2.2	59	*	1	67-4570	Gasket - Exhaust Manifold	55	26	1
67-3640	Plate - Shim 2.25	59	*	1	67-4590	Bolt	55	23	6
67-3650	Plate - Shim 2.3	59	*14	1	67-4600	Starter Assembly	62	1	1
67-3660	Plate - Shim 2.35	59	*	1	67-4620	Spacer	63	24	1
67-3670	Plate - Shim 2.4	59	*	1	67-4630	Alternator Assembly	63	*	1
67-3680	Plate - Shim 2.45	59	*	1	67-4640	Bolt	63	22	1
67-3690	Plate - Shim 2.5	59	*	1	67-4660	Bolt - Flange	63	2	1
67-3700	Tappet Assembly	59	15	3	67-4670	Nut	63	12	1
67-3710	Screw - Air Bleed	59	24	1	67-4690	Plate - Glow Plug	55	40	1
67-3720	Washer	59	23	1	67-4710	Front Bracket Assembly	62	3	1
67-3730	Screw	59	22	1	67-4720	Lever Assembly	62	4	1
67-3740	Nipple	59	21	1	67-4730	Spring Set	62	5	1

*Not Illustrated

TORO PART NUMBER INDEX (Cont.)

Part No.	Description	Pg. Ref. No. No. Qty.	Part No.	Description	Pg. Ref. No. No. Qty.
67-4740	Center Bracket Assembly	62 6 1	87-0710	Hood	1 1 1
67-4750	Switch Assembly	62 7 1	87-0740	Key - Supervisor Switch	2 17 1
67-4760	Shaft Assembly	62 15 1	87-1430	Joint - Ball	22 16 4
67-4770	Pinion Set	62 14 1	87-1450	Bushing - Rubber	22 1 8
67-4780	Gear Set	62 12 1	87-1470	Rod End Assy. - LH Thread	23 19 2
67-4790	Shaft Assembly	62 11 1	87-1480	Rod End Assy. - RH Thread	23 24 2
67-4800	Yoke Assembly	62 20 1	87-1490	Spring - Leaf	25 15 2
67-4810	Pulley Set	63 23 1	87-1500	Steering Gear (Complete)	8 * 1
67-4820	Bolt Set	63 5 1	87-1500	Steering Gear Assembly	6 20 1
67-4830	Front Bracket Assembly	63 9 1	87-1720	Nut - Supervisor Switch	2 18 1
67-4840	Screw - Set	63 7 1	87-1910	Pin - Alignment	14 13 2
67-4850	Bearing - Front	63 8 1	87-1920	Seal - Shaft	14 8 2
67-4860	Rotor Assembly	63 10 1	87-1970	Bearing Matched Set	26 20 2
67-4870	Bearing - Rear	63 11 1	87-2040	Lever - Shift	18 16 1
67-4880	Stator Assembly	63 21 1	87-2080	Stud - Drive	26 12 10
67-4890	Rear Bracket Assembly	63 15 1	87-2100	Bearing - Release	14 26 1
67-4900	Terminal Set	63 20 1	87-2110	Tail Light Assembly	48 10 1
67-4910	Regulator Assembly	63 17 1	87-2120	Headlight Assembly	1 3 2
67-4920	Brush	63 19 2	87-2240	Housing - Axle	26 7 2
67-4930	Rectifier Assembly	63 16 1	87-2260	Boot - Shift Lower	18 28 1
67-5040	Spring	61 20 1	87-2280	Bearing	6 25 3
68-3840	Ball Joint	9 23 2	87-2310	Clevis - Cable	34 35 2
68-9950	Spring - Extension	34 38 1	87-2310	Clevis - Cable	18 47 2
70-1480	Relay - S.P.D.T.	41 44 1	87-2410	Rod - Tie	23 17 2
70-8560	Retainer - Indicator	41 27 1	87-2420	Boot	22 19 4
70-8680	Pulley - Crankshaft	53 19 1	87-2440	Bumper	1 7 2
70-8720	Spring - Tie Rod	61 22 1	87-2480	Link - Stabilizer	21 24 2
70-8750	Manifold - Exhaust	55 24 1	87-2500	Sleeve - Spring Pivot	21 12 2
71-3381	Tube - Overflow	29 1 2	87-2510	Bracket - Seat Frame	17 11 2
71-3383	Hose - Overflow	29 4 1	87-2520	Tube - Pivot	18 21 1
71-5320	Washer - Flat	19 18 1	87-2590	Shaft - Brake	9 35 1
72-4310	Switch - Ball N.C.	34 40 1	87-2710	Lever - Parking Brake	19 29 1
74-0720	Tube - Manual	17 1 1	87-2720	Driveshaft	31 10 1
75-4706	Hose	33 14 1	87-2750	Spacer - Bearing	31 12 1
75-4706	Hose - Fuel	42 11 1	87-2790	Tube - Brake LH	22 * 1
75-4900	Bearing Set STD	52 3 1	87-2800	Tube - Brake RH	22 20 1
75-4910	Oil Pan Assembly	56 14 1	87-2820	Bracket - Hose	23 15 2
75-4920	Case Sub-Assembly	56 1 1	87-2870	Bracket - Brake Hose	22 4 2
75-4940	Brace - Generator	63 6 1	87-2880	Shaft - Accelerator Pedal	9 6 1
75-4980	Lever - Governor Spring	61 7 1	87-2900	Spring - Compression	18 24 1
75-4990	Spring - Governor	61 25 1	87-3000	Rim - Rear 23	26 * 2
75-5000	Body Sub-Assy.	60 32 3	87-3010	Brake Assembly - RH	23 10 1
75-5010	Bearing Set STD	53 8 3	87-3010	Front Brake Assembly - RH	24 * 1
75-5040	Gasket Kit	56 * 1	87-3020	Brake Assembly - LH	23 * 1
75-5120	Gasket	54 45 1	87-3020	Front Brake Assembly - LH	24 * 1
75-6820	Hourmeter	2 16 1	87-3040	Reservoir - Master Cylinder	10 1 1
75-9610	Spacer	44 7 1	87-3060	Washer - Flat	26 25 2
76-2290	Spacer	19 37 1	87-3070	Cable - Battery Pos.	33 34 1
76-4430	Fitting - Fuel 90°	42 9 1	87-3080	Cable - Battery Neg.	40 23 1
76-8750	Plate - Warning	29 16 1	87-3080	Cable - Battery Neg.	34 26 1
76-9100	Spacer	32 17 6	87-3100	Lower Shaft Assembly	6 * 1
76-9100	Spacer - Hi-Lo Lever	18 35 1	87-3110	Absorber - Shock	21 29 2
80-6990	Washer	26 39 4	87-3110	Shock Absorber	25 8 2
80-6990	Washer - Flat	34 12 3	87-3120	Steering Column & Shaft	6 * 1
80-8040	Decal - Caution	31 1 1	87-3130	Lever - Tilt Steering	6 36 1
83-6030	Decal - Caution (Japan)	31 1 1	87-3140	Support - Rear	42 15 1
83-9150	Decal - Fluid	29 33 1	87-3150	Support - Front	42 27 1
84-1680	Ring - Retaining	46 7 1	87-3160	Strap - Tank Support	42 29 2
84-1880	Fan	29 29 1	87-3170	Pad - Tank Support Strap	42 30 2
84-2780	Decal - No Step (Japan)	40 10 1	87-3210	Belt - V	31 14 1
84-6660	Decal - Fluid (Japan)	29 33 1	87-3250	Mount - Bearing	6 26 3
86-4760	Spring	33 48 3	87-3290	Tire - Rear 23	26 * 2
87-0150	Tower - Control Arm RH	21 9 1	87-3310	Clip - Brake Cable	26 8 2
87-0160	Tower - Control Arm LH	21 * 1	87-3310	Clip - Brake Cable	23 25 2
87-0210	Arm - Control Lower RH	22 18 1	87-3370	Pulley	31 13 1
87-0220	Arm - Control Lower LH	22 * 1	87-3410	Housing - Thermostat	33 44 1
87-0270	Drum - Brake	23 7 2	87-3450	Plug	23 12 2
87-0370	Arm - Pitman	6 21 1	87-3460	Boot - Tilt Steering	6 2 1
87-0690	Spring - Compression	21 15 2	87-3470	Bumper - Spring	25 14 2

*Not Illustrated

TORO PART NUMBER INDEX (Cont.)

Part No.	Description	Pg. No.	Ref. No.	Qty.	Part No.	Description	Pg. No.	Ref. No.	Qty.
87-3480	Plate - Brake Equalizer	19	22	1	87-4610	Rod - Auxiliary	49	3	1
87-3520	Clevis	18	27	1	87-4620	Bracket - Auxiliary Valve	50	4	1
87-3530	Button - Shifter	18	29	1	87-4670	Plate - Detent Lower	18	48	1
87-3540	Link - Shift	18	20	2	87-4680	Plate - Detent Upper	18	49	1
87-3560	Tee - Brake Line	11	18	1	87-4690	Cover - Clutch	33	21	1
87-3560	Tee - Brake Tube	25	23	1	87-4700	Disc - Clutch	33	19	1
87-3570	Fitting - Union	11	6	2	87-4710	Spacer - Barking Brake	19	13	1
87-3570	Union - Brake Line	9	5	2	87-4720	Plate - Steering Boot	6	3	1
87-3570	Union - Brake Line	25	25	2	87-4730	Guard - Belly	32	19	2
87-3580	Retainer	25	4	2	87-4760	Bushing	25	12	12
87-3580	Retainer	23	14	2	87-4820	Bracket - Cable	34	25	1
87-3580	Retainer - Brake Hose	26	2	2	87-4870	Hose - Hydraulic	45	4	1
87-3580	Retainer - Brake Hose	22	3	2	87-4880	Hose - Hydraulic LH	45	3	1
87-3580	Retainer - Brake Hose	11	8	2	87-4900	Hose - Hydraulic RH	45	31	1
87-3590	Seal - Bearing	26	22	2	87-4910	Hose - Hydraulic RH	45	13	1
87-3590	Seal - Bearing	23	26	2	87-4920	Hose - Hydraulic	41	43	1
87-3600	Spacer	21	3	10	87-4960	Clamp - Cable	18	42	1
87-3610	Bracket - Detent	6	34	1	87-4970	Engine Mount Assembly	32	13	2
87-3650	Pin - Shift	18	18	1	87-4970	Transaxle Mount Assembly	34	16	2
87-3660	Spring - Compression	18	30	1	87-5030	Lever - Differential Lock	19	3	1
87-3670	Hose - Hydraulic	45	21	1	87-5060	Cushion - Seat Bottom	15	7	2
87-3680	Assembly - Relief Valve	44	*	1	87-5080	Spacer - Connecting	44	25	1
87-3710	Overflow Reservoir Assembly	29	3	1	87-5080	Spacer - Connecting Rod	49	4	1
87-3720	Retainer - Cylinder	45	17	2	87-5100	Washer	34	15	4
87-3750	Cover - Steering Wheel	6	9	1	87-5100	Washer - Flat	32	12	4
87-3760	Plate - Shift Boot	15	14	1	87-5110	Support - Lower	40	17	1
87-3770	Bushing - Sleeve	14	9	2	87-5120	Bracket - Battery Base	40	13	1
87-3780	Box - Glove	2	3	1	87-5130	Cover - Battery Base	40	9	1
87-3790	Switch - Light	2	19	1	87-5140	Nut - Lock	44	8	1
87-3800	Bracket - Seat Bottom	15	3	3	87-5150	Screw - Cap Hex. Hd.	44	4	1
87-3820	Wheel - Steering	6	7	1	87-5280	Shaft - Release	14	4	1
87-3850	Bar - Anti-Sway	21	17	1	87-5300	Fork - Clutch	14	23	1
87-3860	Link - Anti-Sway Bar	21	5	2	87-5320	Guide - Release	14	25	1
87-3890	Bracket - Anti-Sway Bar	21	18	2	87-5330	Washer	21	2	12
87-3910	Bushing - Anti-Sway Bar	21	19	2	87-5340	Seal Kit - Tie Rod End	23	*	4
87-3920	Bushing - Rubber	21	4	24	87-5350	Bracket - Switch	14	14	1
87-3920	Bushing - Rubber	25	7	8	87-5360	Lever	14	17	1
87-3940	Mount - Spring RH	25	*	1	87-5370	Rear Tire & Wheel Assembly	27	*	2
87-3960	Mount - Spring LH	25	18	1	87-5490	Switch - Neutral	14	15	1
87-3980	Shackle - Spring	25	11	4	87-5560	Hub - Wheel	23	8	2
87-3990	Oil Strainer Assembly	34	24	1	87-5580	Fuel Gauge Assembly	2	15	1
87-4010	Clamp - Anti-Sway Bar	21	20	2	87-5590	Temperature Gauge Assy.	2	8	1
87-4060	Spacer - Bearing	26	21	2	87-5700	Hydraulic Pump Assembly	29	22	1
87-4070	Bumper - Front	1	14	1	87-5720	Rim	23	6	2
87-4080	Tube - Brake LH	26	6	1	87-5730	Hose - Hydraulic	34	3	1
87-4090	Tube - Brake RH	26	1	1	87-5730	Hose - Hydraulic	41	8	1
87-4100	Hose - Brake	26	3	2	87-5770	U-Bracket - Tail Light	48	5	1
87-4100	Hose - Brake	25	5	2	87-5800	Bracket - Mount	34	19	2
87-4110	Puck - Engine Adapter	33	41	1	87-5910	Decal - Supervisor	3	55	1
87-4120	Driveshaft	31	5	1	87-5920	Decal - Danger	16	26	1
87-4150	Hose - Radiator Lower	29	32	1	87-5930	Decal - Caution	15	10	1
87-4150	Hose - Radiator Lower	33	35	1	87-5940	Decal - Rollover	20	2	1
87-4230	Harness - Wire Front LH	2	41	1	87-5960	Decal - Axle	15	11	1
87-4260	Cable Assembly	18	15	2	87-5970	Decal - PTO	15	16	1
87-4260	Shift Cable Assembly	34	36	2	87-5980	Decal - ROPS	20	3	2
87-4340	Clamp - Cable	18	10	1	87-5990	Decal - PTO	26	40	1
87-4350	Lever - Hi-Lo	18	2	1	87-6000	Decal - Differential	15	17	1
87-4420	Hi-Lo Cable Assembly	18	6	1	87-6010	Decal - Dump Hyd.	15	19	1
87-4420	Hi-Lo Cable Assembly	34	31	1	87-6020	Decal - Brake	15	20	1
87-4460	Differential Lock Cable	19	11	1	87-6040	Bracket - Shifter	18	22	1
87-4470	Bracket	34	21	1	87-6060	Decal - ATF	26	4	1
87-4490	Bracket - Hold-Down	44	22	1	87-6070	Decal - Workman 3300D	1	15	1
87-4500	Rod - Pivot	44	2	1	87-6170	Frame - Seat	17	14	1
87-4510	Rod - Connecting	44	3	1	87-6240	Bracket - Seat Back	17	23	4
87-4520	Bracket - Dump Valve	45	27	1	87-6270	Socket & Bulb Assembly	3	60	4
87-4540	Hydraulic Tube Assembly	44	20	1	87-6280	Plate - Seat Back	17	18	2
87-4560	Tube - Hydraulic	44	14	1	87-6290	Cushion - Seat Back	17	17	2
87-4560	Tube - Hydraulic	45	33	1	87-6300	Lens	48	7	1
87-4580	Rod - Auxiliary Lever	49	2	1	87-6310	Gasket	48	9	1

*Not Illustrated

TORO PART NUMBER INDEX (Cont.)

Part No.	Description	Pg. No.	Ref. No.	Qty.	Part No.	Description	Pg. No.	Ref. No.	Qty.
87-6320	Bulb - Headlight	1	5	2	87-9080	Decal - Grease	27	44	2
87-6330	Lens - Headlight	1	6	2	87-9250	Transaxle Assembly	34	20	1
87-6370	Rear Tire & Wheel Assembly	27	*	2	87-9300	Door - Clean Out	29	35	1
87-6410	Bracket - Harness	14	18	2	87-9350	Hydraulic Tube Assembly	44	16	1
87-6570	Foam - Seal	18	38	1	87-9390	Cup	43	9	1
87-6620	Screw	1	10	15	87-9400	Valve	43	11	1
87-6620	Screw - Torx Hd.	14	42	2	87-9420	Decal - Caution	29	36	1
87-6620	Screw - Torx, Pan Hd.	9	44	2	87-9430	Spindle - RH	23	13	1
87-6640	Lever - Dump Stop	19	14	1	87-9440	Spindle - LH	23	*	1
87-6660	Fender - Rear 24	48	17	2	87-9480	Fender - Front	16	24	2
87-6670	Decal - Fuse	3	54	1	87-9500	Decal - Load	1	16	1
87-6710	Switch - Supervisor	34	32	1	87-9810	Foam - Overflow Tank	29	37	1
87-6720	Knob	18	17	1	92-0650	Bearing - Ball	37	22	1
87-6740	Tire - Rear 24	26	16	2	92-0651	Case - Transaxle	35	19	1
87-6750	Rim - Rear 24	26	19	2	92-0652	Cover - Upper	35	7	1
87-6890	Hold - Hand	15	1	1	92-0653	Cover - Side	35	9	1
87-6900	Tube - Hydraulic	32	10	1	92-0654	Carrier - Differential	35	17	1
87-6910	Spring - Compression	34	9	1	92-0655	Cover - Seal	35	30	1
87-6950	Receiver - LH	20	6	1	92-0656	Cover - P.T.O.	35	1	1
87-6960	Receiver - RH	20	7	1	92-0657	Plate - Center	35	21	1
87-7040	Bracket - Oil Filter	41	4	1	92-0662	Cap - Oil	35	5	1
87-7050	Cap - Reservoir	29	43	1	92-0663	Shaft - Main	37	16	1
87-7070	Skirt Assembly	15	2	1	92-0664	Hub - Synchro	37	12	2
87-7090	Assembly - Frame, R.O.P.S.	20	1	1	92-0665	Key - Synchro	37	23	6
87-7110	Assembly - Axle, Rear	26	5	1	92-0666	Spring - Synchro	37	13	4
87-7150	Assembly - Cradle, Spring	21	13	2	92-0667	Ring - Synchro	37	6	3
87-7160	Assembly - Clevis, Cable	18	7	1	92-0668	Shifter - Synchro	37	7	2
87-7160	Cable Clevis Assembly	34	27	1	92-0672	Gear - 18T	37	19	1
87-7170	Bracket - Clutch Spring	34	39	1	92-0673	Gear - 14T	37	21	1
87-7270	Washer - Flat	26	23	6	92-0674	Shaft - Reduction	37	28	1
87-7290	Fitting - Hydraulic	32	9	1	92-0677	Gear - 49T	37	31	1
87-7330	Hose - Radiator Upper	29	7	1	92-0679	Gear - 23T	37	25	1
87-7330	Hose - Radiator Upper	33	45	1	92-0680	Collar	37	26	1
87-7350	Hose - Suction	32	6	1	92-0681	Bearing - Needle	37	30	2
87-7380	Bracket - Relay/Indicator	41	10	1	92-0682	Washer - Thrust	37	29	1
87-7470	Plate - Clamp	25	16	2	92-0684	Gear - 33T	37	10	1
87-7480	Washer - Flat	25	31	8	92-0687	Gear - 16T	37	18	1
87-7480	Washer - Flat	6	37	3	92-0698	Shaft - Fork R-1	38	14	1
87-7550	Clamp - Tube	9	40	2	92-0699	Shaft - Fork 2-3	38	7	1
87-7600	Rod - Battery Support	40	19	1	92-0700	Fork - Shift R-1	38	3	1
87-7610	Tab - Battery Support	40	21	1	92-0701	Fork - Shift 2-3	38	6	1
87-7620	Shield - Plastic	40	12	1	92-0705	Lock - Spindle	38	20	1
87-7660	Clamp - Brake Line	11	2	8	92-0706	Cap - Fork Shaft	35	25	1
87-7930	Decal - Danger	17	6	1	92-0708	Shaft - Fork Hi-Lo	38	16	1
87-7930	Decal - Warning	46	13	1	92-0709	Fork - Shift Hi-Lo	38	17	1
87-7930	Decal - Warning	45	32	2	92-0710	Counter Shaft Assembly	36	14	1
87-7940	Stud	17	8	1	92-0710	Ring Gear Assembly	39	8	1
87-7950	Bed Support Assembly	17	7	1	92-0711	Washer - Thrust	36	4	2
87-7960	Lever - Shift Arm	34	13	2	92-0712	Bearing - Ball	36	1	1
87-7970	Arm - Shift	34	6	1	92-0713	Collar	36	12	1
87-8080	Console Plate Assembly	15	21	1	92-0714	Bearing - Ball	36	13	2
87-8120	Bracket - Trim Side	1	11	2	92-0715	Gear - 49T	36	6	1
87-8130	Bracket - Trim Top	1	19	1	92-0716	Collar	36	2	1
87-8160	Trim	1	20	1	92-0717	Gear - 71T	36	9	1
87-8240	Cable - Parking Brake	19	24	2	92-0718	Shifter - Hi-Lo	36	7	1
87-8250	Plate - Shift Arm	34	4	1	92-0719	Collar - Spline	36	8	1
87-8440	Assembly - Rear Frame	25	2	1	92-0720	Case - Differential	39	31	1
87-8460	Bumper	14	34	1	92-0721	Fork - Differential Lock	39	17	1
87-8471	Bracket - Clutch	14	7	1	92-0722	Shaft - Lock Fork	39	18	1
87-8500	Front Wire Harness Assy.	2	47	1	92-0723	Spring - Compression	39	19	1
87-8530	Decal - Dash	3	56	1	92-0724	Arm - Differential Lock	39	27	1
87-8550	Control Panel Assembly	2	53	1	92-0725	Shaft - Axle L.H.	39	28	1
87-8620	Boot - Shift	15	13	1	92-0726	Shaft - Axle R.H.	39	1	1
87-8640	Washer - Flat	18	26	1	92-0727	Washer	39	4	2
87-8700	Screw - Cap Hex. Hd.	26	37	4	92-0728	Washer	39	2	1
87-8710	Tab - Clutch	14	40	1	92-0729	Seal - Oil	38	10	3
87-8730	Stud - Drive	23	9	10	92-0730	Slider - Differential Lock	39	7	1
87-8780	Head - Oil Filter	41	29	1	92-0731	Spring - Compression	38	2	3
87-9070	Decal - Quick Ref.	15	23	1	92-0732	Plate - Keeper	38	8	3

*Not Illustrated

TORO PART NUMBER INDEX (Cont.)

Part No.	Description	Pg. No.	Ref. No.	Qty.	Part No.	Description	Pg. No.	Ref. No.	Qty.
92-0733	Washer	39	20	1	92-0836	Flywheel Assembly	53	13	1
92-0740	Washer - Thrust	37	3	3	92-0837	Fitting - Thermostat	55	32	1
92-0741	Washer - Thrust	36	10	1	92-0839	Plate	52	14	1
92-0743	Breather - Air	35	27	1	92-0840	Gear	52	17	1
92-0744	Washer	39	14	1	92-0841	Ring - Retaining	52	15	1
92-0745	Gear - Side L.H.	39	24	1	92-0842	Gear Assembly	52	13	1
92-0746	Gear - Side R.H.	39	11	1	92-0843	Bolt w/Washer	62	2	2
92-0747	Washer - Thrust	39	10	2	92-0844	Plug - Glow	55	39	3
92-0748	Gear - Pinion	39	12	2	92-0845	Crankshaft	53	16	1
92-0749	Shaft - Pinion	39	23	1	92-0846	Cover Assembly	55	6	1
92-0750	Washer	39	13	2	92-0847	Oil Filler Cap Assembly	55	11	1
92-0753	Ring - Retaining	37	2	1	92-1914	Bearing - Ball	53	27	1
92-0753	Ring - Retaining	39	21	1	92-2160	Cartridge - Relief Valve	44	12	1
92-0754	Ring - Retaining	37	20	1	92-2161	Body - Relief Valve	44	28	1
92-0755	Ring - Retaining	36	11	1	92-2162	Head	46	6	1
92-0756	Ring - Retaining	39	5	3	92-2165	Kit - Repair	46	*	1
92-0759	Ring - Retaining	35	22	1	92-2173	Screw - Cap Socket Head	30	18	8
92-0760	Ring - Retaining	35	15	1	92-2174	Screw - Adjusting	30	22	1
92-0761	Ring - Retaining	38	18	1	92-2175	Gear	30	11	2
92-0762	Washer - Lock	35	3	1	92-2176	Pin - Dowel	30	16	2
92-0763	Ring - Retaining	37	14	3	92-2177	Pin - Shear	30	7	1
92-0764	Ring - Retaining	36	3	3	92-2178	Ring - Crescent	30	4	4
92-0765	Pin - Alignment	35	8	4	92-2179	Key - Square	30	5	1
92-0765	Pin - Alignment	39	9	2	92-2180	Gasket - Copper	30	23	1
92-0768	Pin - Spring	39	15	2	92-2181	Plate - Pressure	30	13	1
92-0769	Pin - Spring	38	4	2	92-2182	Plate - Seal	30	9	1
92-0770	Pin - Spring	39	26	1	92-2183	Plate - Wear	30	10	1
92-0771	Pin - Spring	39	16	1	92-2184	Cap - Relief Valve	30	24	1
92-0772	Key	37	17	2	92-2185	Plug	30	19	1
92-0773	Drain Plug Assembly	35	13	1	92-2186	Spacer	30	3	1
92-0775	Bearing - Ball	39	6	2	92-2187	Housing - Gear, End	30	17	1
92-0775	Bearing - Ball	35	33	2	92-2189	Shaft - Drive	30	6	1
92-0776	Bearing - Ball	39	29	1	92-2190	Shaft - Idler	30	25	1
92-0778	Bearing - Ball	37	11	2	92-2191	Bearing	30	27	1
92-0780	Bearing - Ball	39	3	1	92-2192	Bearing	30	12	4
92-0781	Bearing - Needle	37	4	4	92-2193	Ball	30	20	1
92-0782	Bearing - Needle	37	33	1	92-2194	Spring	30	21	1
92-0783	Sleeve - Inner	36	5	1	92-2195	Seal - Oil	30	2	1
92-0785	Ball	38	1	3	92-2196	Seal - Pressure Plate	30	15	1
92-0787	O-Ring	35	12	1	92-2197	Seal - Back Up	30	14	1
92-0787	O-Ring	39	22	1	92-2198	Seal	30	26	1
92-0788	O-Ring	35	6	1	92-2199	Key - Ball	30	28	1
92-0789	O-Ring	35	14	1	92-2379	Clamp - Hose	29	2	2
92-0790	O-Ring	35	29	1	92-2379	Clamp - Hose	42	32	1
92-0791	Seal - Oil	35	26	1	92-2379	Clamp - Hose	41	34	1
92-0793	Seal - Oil	35	16	2	92-2601	Ring - Retaining	50	49	4
92-0793	Seal - Oil	39	32	2	92-2602	Coupling - Hyd. Female	51	54	2
92-0796	Screw - Cap Hex. Hd.	35	31	5	92-2603	Plug - Dust	50	51	2
92-0803	Screw - Hex. Flange Hd.	39	30	12	92-2605	Hydraulic Hose Assembly	50	36	1
92-0804	Stud	35	28	1	92-2606	Hydraulic Hose Assembly	50	33	1
92-0807	Cap - Sealing	35	23	1	92-2609	Decal - Remote Hyd.	15	18	1
92-0808	Shim Set	35	20	1	92-2610	Decal - Coupler (US)	51	55	1
92-0809	Shim Set	35	11	1	92-2611	Decal - Caution (US)	51	56	1
92-0816	Arm - Shift Fork R-1	38	15	1	92-2620	Hydraulic Tube Assembly	50	45	1
92-0817	Arm - Shift Fork 2-3	38	5	1	92-2622	Hydraulic Tube Assembly	50	10	1
92-0818	Arm - Shift Fork Hi-Lo	38	19	1	92-2623	Plate - Valve Mount	50	3	1
92-0819	Gear - 40T	37	32	1	92-2624	Hydraulic Hose Assembly	50	6	1
92-0820	Gear - 27T	37	5	1	92-2625	Relief Valve Assembly	50	48	1
92-0821	Gear - 24T	37	15	1	92-2697	Hose - Hydraulic LH	45	1	1
92-0822	Gear - 28T	37	24	1	92-2771	Rear Coupler Bracket Assy.	51	53	1
92-0823	Gear - 43T	37	27	1	92-4100	Backplate Assembly RH	28	*	1
92-0824	Shaft - Reverse Idler	37	9	1	92-4101	Primary Piston Assembly	10	11	1
92-0827	Gear	52	12	1	92-4102	Secondary Piston Assembly	10	4	1
92-0830	Plate - Rear	58	47	1	92-4103	Pin - Stop	10	3	1
92-0831	Pin - Knock	58	48	1	92-4108	Washer - Retainer	10	10	1
92-0832	Piston & Pin Set STD	53	10	3	92-4109	Circlip	10	9	1
92-0833	Piston & Pin Set 0.25 OS	53	*	3	92-4110	Clevis	10	5	1
92-0834	Piston & Pin Set 0.50 OS	53	*	3	92-4111	Petcock - Radiator	29	38	1
92-0835	Gear	53	7	1	92-4112	Cap Assembly	10	12	1

*Not Illustrated

TORO PART NUMBER INDEX (Cont.)

Part No.	Description	Pg. No.	Ref. No.	Qty.	Part No.	Description	Pg. No.	Ref. No.	Qty.
92-4113	Screw - Bleed	24	4	1	92-4189	Strap & Bolt Kit	26	36	2
92-4114	Cap - Bleed Screw	24	5	1	92-4190	Yoke - End	26	29	2
92-4114	Cap - Bleed Screw	28	5	1	92-4198	Fan Shroud Assembly	29	17	1
92-4115	Backplate Assembly LH	24	2	1	92-5304	Decal - Brake (Japan)	15	20	1
92-4116	Backplate Assembly RH	24	* 1		92-5311	Decal - Differential (Japan)	15	17	1
92-4117	Assy. - Wheel Cylinder LH	24	* 1		92-5318	Decal - Axle (Japan)	15	11	1
92-4118	Assy. - Wheel Cylinder RH	24	* 1		92-5325	Decal - Caution (Japan)	15	10	1
92-4119	Kit - Seal	24	* 1		92-5332	Decal - Supervisor (Japan)	3	55	1
92-4120	Shoe & Lining Set	24	13	1	92-5339	Decal - Coupler (JAP)	51	* 1	
92-4121	Assembly - Adjuster LH	24	* 1		92-5346	Decal - Remote Hyd.	15	18	1
92-4122	Assembly - Adjuster RH	24	* 1		92-5353	Decal - Dump Hyd. (Japan)	15	19	1
92-4123	Assembly - Pawl LH	24	19	1	92-5360	Decal - PTO (Japan)	15	16	1
92-4123	Assembly - Pawl LH	28	19	1	92-5367	Decal - PTO (Japan)	26	40	1
92-4124	Assembly - Pawl RH	24	* 1		92-5374	Decal - Fuse (Japan)	3	54	1
92-4124	Assembly - Pawl RH	28	* 1		92-5381	Decal - ROPS (Japan)	20	3	2
92-4125	Plug	24	3	1	92-5388	Decal - Rollover (Japan)	20	2	1
92-4126	Spring - Shoe, Upper LH	24	14	1	92-5395	Decal - Load (Japan)	1	16	1
92-4127	Spring - Shoe, Upper RH	24	* 1		92-5466	Decal - Caution (JAP)	51	* 1	
92-4128	Spring - Shoe, Lower	24	15	1	92-5473	Decal - ATF (Japan)	26	4	1
92-4129	Spring - Adjuster, LH	24	20	1	92-5497	Decal - Quick Ref. (DU)	15	23	1
92-4130	Spring - Adjuster, RH	24	* 1		92-5498	Decal - Quick Ref. (FR)	15	23	1
92-4131	Washer - Hold Down	24	22	2	92-5499	Decal - Quick Ref. (GR)	15	23	1
92-4131	Washer - Hold Down	28	22	2	92-5951	Angle - Hitch	26	41	1
92-4132	Spring - Hold Down	24	23	2	92-5964	Cover - Engine	33	56	1
92-4133	Pin - Hold Down	24	26	2	92-5972	Grommet	17	5	4
92-4133	Pin - Hold Down	28	26	2	92-6400	Decal - Quick Ref. (IT)	15	23	1
92-4134	Plug - Inspection	24	25	1	92-6401	Decal - Quick Ref. (Japan)	16	23	1
92-4134	Plug - Inspection	28	25	1	92-6402	Decal - Quick Ref. (SP)	15	23	1
92-4135	Set Bolt	24	1	2	92-6403	Decal - Quick Ref. (SW)	15	23	1
92-4135	Set Bolt	28	1	2	92-6408	Decal - Danger (Japan)	16	26	1
92-4136	Backplate Assembly LH	28	2	1	92-6415	Decal - Danger (Japan)	17	6	1
92-4137	Screw - Bleed	28	4	1	92-6415	Decal - Warning (Japan)	45	32	2
92-4140	Assy. - Wheel Cylinder LH	28	* 1		92-6429	Decal - Dash (Japan)	3	56	1
92-4141	Assy. - Wheel Cylinder RH	28	* 1		92-6444	Decal - Grease (Japan)	27	44	2
92-4142	Seal Kit	28	* 1		92-6479	Decal - Caution (Japan)	25	29	2
92-4143	Shoe & Lining Set	28	13	1	92-6493	Decal - Warning (Japan)	21	33	2
92-4144	Assembly - Adjuster LH	28	* 1		92-7240	Decal - Warning (Japan)	29	47	1
92-4145	Assembly - Adjuster RH	28	* 1		92-7905	Switch & Bracket Assembly	50	31	1
92-4146	Plug	28	3	1	93-0307	Nut - Retainer	23	35	2
92-4147	Spring - Shoe, Upper LH	28	14	1	93-0309	Washer - Tab	23	3	2
92-4148	Spring - Shoe, Upper RH	28	* 1		93-3102	Cap - Fuel	42	1	1
92-4149	Spring - Shoe, Lower	28	15	1	93-3766	Decal - Caution (Japan)	29	36	1
92-4150	Spring - Adjuster, LH	28	20	1	93-6668	Decal - Charging (Europe)	40	24	1
92-4151	Spring - Adjuster, RH	28	* 1		93-6681	Decal - Warning (Europe)	29	47	1
92-4152	Spring - Hold Down	28	23	2	93-6687	Decal - No Step (Europe)	40	10	1
92-4153	Assembly - Steering Column	6	11	1	93-7051	Radiator Assembly	29	39	1
92-4154	Universal Joint Assembly	6	31	1	93-7053	Warning Light Assembly	2	9	1
92-4155	Slip Joint Assembly - Upper	6	28	1	93-7059	Hose - Brake Front	11	9	2
92-4156	Slip Joint Assembly - Lower	6	29	1	93-7081	Tube - Brake Front RH	11	10	1
92-4157	Boot - Steering Shaft	6	24	1	93-7082	Tube - Brake Front LH	11	16	1
92-4158	Valve Assy. - Hyd. Gear	8	* 1		93-7085	Tube - Brake Front	11	19	1
92-4159	Nut - Adjuster Plug Lock	7	25	1	93-7088	Support - Fan	29	20	1
92-4160	Bearing Service Kit - Upper	8	* 1		93-7090	Stub - Axle	26	14	2
92-4161	Assembly - Cover Service	7	* 1		93-7094	Cover - Wire Harness	2	49	1
92-4162	Pitman Shaft - Gear Service	8	* 1		93-7099	Frame - Engine	32	1	1
92-4163	Assy. - Steering Housing	8	* 1		93-7100	Mount - Engine	32	5	1
92-4164	Plug Assy. - Service Adjust.	8	* 1		93-7100	Mount - Engine	33	40	1
92-4165	Plug - Housing End	7	2	1	93-7103	Screen - Radiator	29	8	1
92-4166	Rack/Piston/Nut Assembly	8	* 1		93-7120	Housing - Bell	14	10	1
92-4167	Assembly - Plug Service	8	* 1		93-7123	Hose - Brake Front	22	8	2
92-4168	Return - Guide Ball	7	7	2	93-7125	Brake Assembly RH	26	* 1	
92-4169	Bearing - Needle	7	21	1	93-7125	Rear Brake Assembly - RH	28	* 1	
92-4170	Bearing - Pitman Shaft	7	47	1	93-7126	Brake Assembly LH	26	9	1
92-4177	Yoke - Double Clamp	26	34	2	93-7126	Rear Brake Assembly - LH	28	* 1	
92-4179	Yoke, Shaft & Seal Tube	26	33	2	93-7128	Drum - Brake	26	15	2
92-4180	Seal	26	32	2	93-7130	Harness - Wire	33	15	1
92-4182	Yoke & Hub	26	31	2	93-7130	Harness - Wire	41	25	1
92-4187	Cross & Bearing Kit	26	30	4	93-7130	Harness - Wire Rear	40	22	1
92-4188	Ring - Snap	26	28	12	93-7130	Harness - Wire Rear	2	34	1

*Not Illustrated

TORO PART NUMBER INDEX (Cont.)

Part No.	Description	Pg. No.	Ref. No.	Qty.	Part No.	Description	Pg. No.	Ref. No.	Qty.
93-7133	Arm - Control Upper LH	22	*	1	94-3814	Tube - Hydraulic	9	1	1
93-7135	Arm - Control Upper RH	22	21	1	94-3815	Tube - Hydraulic	9	2	1
93-7145	Screw - Cap Hex. Hd.	6	19	3	94-3819	Tube - Brake Rear	11	5	1
93-7252	Decal - CE (Europe)	3	66	1	94-3820	Tube - Brake Front	11	1	1
93-7275	Decal - Fluid (Europe)	29	33	1	94-3821	Plate - Center, Frame	9	34	1
93-7276	Decal - Danger (Europe)	40	25	1	94-3823	Bell Crank	9	19	1
93-7814	Decal - Caution (Europe)	31	1	1	94-3827	Spring - Return	61	41	1
93-8071	Decal - Caution (Europe)	25	29	2	94-3829	Pin - Clevis	19	23	1
93-8938	Bracket - Cover Mount LH	29	44	1	94-3836	Cable - Accelerator	33	6	1
93-8939	Bracket - Cover Mount RH	29	46	1	94-3836	Cable - Accelerator	9	42	1
93-8940	Cover - Radiator	29	45	1	94-3837	Cable - Clutch	3	67	1
93-8941	Bracket - Front LH	48	15	1	94-3837	Clutch Cable Assembly	14	1	1
93-8942	Bracket - Front RH	48	*	1	94-3838	Bracket - Mudflap LH	1	23	1
93-8943	Plate - Tail Light LH	48	12	1	94-3839	Bracket - Mudflap RH	1	*	1
93-8944	Plate - Tail Light RH	48	*	1	94-3841	Mudflap	1	26	2
93-8958	Pedal - Clutch	14	37	1	94-3842	Tube - Brake Rear	11	12	1
93-8961	Arm - Accelerator Pedal	9	10	1	94-3843	Tube - Brake LH	25	22	1
93-8965	Pedal - Brake	9	27	1	94-3844	Tube - Brake LH	25	*	1
93-8969	Pedal - Accelerator	9	15	1	94-3845	Tube - Brake RH	25	20	1
93-8970	Cylinder Head Assembly	55	28	1	94-3846	Tube - Brake RH	25	3	1
93-8971	Seal - Port, Flange	10	2	2	94-5202	Lever Support Assembly	18	14	1
93-8972	Shaft - Idler	58	34	1	94-5203	Hydraulic Cylinder Assy.	45	16	2
93-8974	Thermostat	33	42	1	94-5206	Barrel Assembly	46	1	1
93-8995	Rod - Threaded	33	46	1	94-5207	Shaft	46	2	1
93-9089	Decal - Coupler (CE)	51	*	1	94-5209	Cover - Dust	10	7	1
93-9090	Decal - Caution (CE)	51	*	1	94-5210	Rod - Push	10	8	1
93-9430	Decal - Differential (Europe)	15	17	1	94-5213	Muffler	33	31	1
93-9431	Decal - Quick Ref. (DN)	15	23	1	94-5221	Flap - Cylinder, Master	9	43	1
93-9432	Decal - Quick Ref. (FN)	15	23	1	94-5224	Driveshaft Assembly	27	*	2
93-9433	Decal - Quick Ref. (NO)	15	23	1	94-5227	Pulley	29	26	1
93-9434	Decal - Quick Ref. (PO)	15	23	1	94-5229	Engine	33	55	1
93-9442	Decal - ATF (Europe)	26	4	1	94-5235	Air Cleaner (Complete)	43	*	1
93-9443	Decal - Brake (Europe)	15	20	1	94-5235	Air Cleaner Assembly	42	23	1
93-9444	Decal - Dump Hyd.	15	19	1	94-5238	Hose - Air Cleaner	42	19	1
93-9445	Decal - Dash (Europe)	3	56	1	94-5238	Hose - Air Intake	33	11	1
93-9447	Decal - Caution (Europe)	29	36	1	94-5240	Operators Platform Assy.	1	17	1
93-9448	Decal - Caution (Europe)	15	10	1	94-5245	Supervisor Switch Assembly	2	29	1
93-9449	Decal - Grease (Europe)	27	44	2	94-5255	Hose - Hydraulic	41	43	1
93-9535	Hydraulic Tube Assembly	50	5	1	94-5255	Hydraulic Hose Assembly	50	29	1
93-9536	Rod - Connecting	49	6	1	94-5256	Bell Crank	33	8	1
93-9537	Bracket - Switch Mounting	50	44	1	94-5259	Bracket - Accelerator	33	4	1
93-9538	Cover - Switch	50	42	1	94-5261	Tire	23	5	2
93-9539	Strip - Tapped	50	30	1	94-5272	Decal - Warning	3	68	1
93-9540	Sleeve - Protective	50	35	1	218-446	Nut - Hex.	2	11	1
93-9541	Harness - Wire	51	57	1	218-447	Washer - Lock	2	12	1
93-9542	Cam - Switch	50	13	1	218-473	Boot - Switch	3	63	1
93-9551	Sleeve - Protective	50	40	1	218-574	Fuse - 7.5 Amp	2	46	2
93-9552	Hose - Hydraulic	45	4	1	218-578	Fuse - 10 Amp	3	61	1
93-9850	Decal - Rollover (Europe)	20	2	1	218-600	Bulb	2	13	2
93-9851	Decal - Fuse (Europe)	3	54	1	219-17	Bulb - Warning Light	3	59	4
93-9852	Decal - Danger (Europe)	17	6	1	232-27	Stem - Valve	23	31	2
93-9852	Decal - Warning (Europe)	45	32	2	232-27	Valve - Stem	26	17	2
93-9856	Decal - Supervisor (Europe)	3	55	1	233-37	Knob	18	1	1
93-9857	Decal - Axle (Europe)	15	11	1	233-39	Knob	44	1	1
93-9859	Decal - ROPS (Europe)	20	3	2	233-39	Knob	49	1	1
93-9860	Decal - Danger (Europe)	16	26	1	233-39	Knob	6	1	1
93-9861	Decal - PTO (Europe)	15	16	1	233-48	Knob	19	4	1
93-9862	Decal - PTO (Europe)	26	40	1	237-21	Seal - O-Ring	45	2	6
93-9866	Decal - Remote Hyd.	15	18	1	237-22	Seal - O-Ring	45	5	3
93-9879	Decal - Warning (Europe)	21	33	2	237-22	Seal - O-Ring	44	9	4
94-1224	Decal - Load (Europe)	1	16	1	237-22	Seal - O-Ring	50	14	10
94-1258	Gasket - Cylinder Head	55	25	1	237-30	Seal - O-Ring	34	33	2
94-3533	Cover (Intake)	55	5	1	237-42	O-Ring	47	2	2
94-3800	Master Cylinder Assembly	9	3	1	237-42	Seal - O-Ring	45	7	2
94-3801	Fuel Tank Assembly	42	2	1	237-42	Seal - O-Ring	44	11	2
94-3804	Rod End Assy. LH Thread	23	*19	2	237-42	Seal - O-Ring	50	15	5
94-3807	Rod End Assy. RH Thread	23	*	2	237-42	Seal - O-Ring	34	41	1
94-3809	Tire - Hard Surface	23	*	2	237-78	Seal - O-Ring	45	15	4
94-3810	Rod - Link	9	25	1	237-78	Seal - O-Ring	50	16	3

*Not Illustrated

TORO PART NUMBER INDEX (Cont.)

Part No.	Description	Pg. No.	Ref. No.	Qty.	Part No.	Description	Pg. No.	Ref. No.	Qty.
237-79	Seal - O-Ring	41	5	2	321-4	Screw - Cap Hex. Hd.	15	9	8
237-79	Seal - O-Ring	45	25	1	321-4	Screw - Cap Hex. Hd.	17	20	8
237-80	Seal - O-Ring	45	24	1	321-4	Screw - Cap Hex. Hd.	11	22	1
237-123	Seal - O-Ring	34	23	1	321-4	Screw - Cap Hex. Hd.	1	24	4
240-5	Grommet	14	31	1	321-4	Screw - Cap Hex. Hd.	14	30	1
241-119	Cap Dust	23	1	2	321-4	Screw - Cap Hex. Hd.	2	33	1
2410-35	Plug	2	6	1	321-4	Screw - Hex. Flange Hd.	25	26	4
2410-42	Cap - Front Bumper	1	12	2	321-5	Screw - Cap Hex. Hd.	33	2	1
2410-64	Plug - Hole	3	64	1	321-6	Screw - Cap Hex. Hd.	48	3	12
2411-33	Joint - Ball	14	3	1	321-6	Screw - Cap Hex. Hd.	22	5	2
2412-10	Clamp - R	22	7	2	321-9	Screw - Cap Hex. Hd.	11	3	4
2412-34	Clamp	45	22	1	321-9	Screw - Cap Hex. Hd.	44	5	2
2412-34	Clamp	33	36	2	321-9	Screw - Cap Hex. Hd.	19	27	1
2412-34	Clamp - Hose	29	6	2	321-9	Screw - Cap Hex. Hd.	9	38	1
2412-34	Clamp - Hose	32	7	1	321-9	Screw - Hex. Hd.	50	46	1
2412-36	Clamp	42	8	1	321-14	Screw - Cap Hex. Hd.	45	8	2
2412-36	Clamp - Hose	34	2	1	321-15	Screw - Cap Hex. Hd.	44	13	1
2412-36	Clamp - Hose	41	7	2	321-23	Screw - Hex. Hd.	50	43	2
2412-89	Clamp - R	40	20	1	322-2	Screw - Cap Hex. Hd.	11	11	1
2412-89	Clamp - R	11	21	1	322-2	Screw - Cap Hex. Hd.	6	16	6
2412-89	Clamp - R	14	29	1	322-2	Screw - Cap Hex. Hd.	42	22	4
2412-89	Clamp - R	2	32	1	322-2	Screw - Cap Hex. Hd.	29	42	6
2412-92	Clamp - Hose	33	10	1	322-2	Screw - Cap Hex. Hd.	2	50	3
2412-92	Clamp - Hose	42	20	1	322-3	Screw - Cap Hex. Hd.	50	7	4
2412-93	Clamp - R	48	2	1	322-3	Screw - Cap Hex. Hd.	45	20	4
2412-105	Clamp - R	6	17	2	322-5	Screw - Cap Hex. Hd.	31	2	4
2412-106	Clamp - R	32	11	1	322-5	Screw - Cap Hex. Hd.	15	6	8
2412-108	Clamp - Hose	42	10	1	322-5	Screw - Cap Hex. Hd.	49	9	1
2412-108	Clamp - Hose	33	12	2	322-5	Screw - Cap Hex. Hd.	22	10	2
2412-108	Clamp - Hose	41	15	3	322-5	Screw - Cap Hex. Hd.	48	20	4
2412-130	Clamp - Hose	43	10	1	322-5	Screw - Cap Hex. Hd.	44	24	1
2412-133	Clamp - R	17	3	2	322-5	Screw - Cap Hex. Hd.	29	25	4
2412-149	Clamp - R	33	37	1	322-5	Screw - Cap Hex. Hd.	9	36	2
2412-149	Clamp - Tube	25	24	4	322-5	Screw - Cap Hex. Hd.	18	51	2
251-8	Bearing - Ball	37	1	2	322-7	Screw - Cap Hex. Hd.	31	9	4
251-82	Bearing - Ball	31	11	2	322-12	Screw - Cap Hex. Hd.	18	25	1
251-346	Bearing - Ball	37	8	1	323-4	Screw - Cap Hex. Hd.	42	16	2
254-72	Cup - Bearing	23	29	2	323-4	Screw - Cap Hex. Hd.	1	22	1
254-94	Cone - Bearing	23	30	2	323-6	Screw - Cap Hex. Hd.	19	1	1
254-106	Cone - Bearing	23	27	2	323-6	Screw - Cap Hex. Hd.	26	11	8
254-107	Cup - Bearing	23	28	2	323-6	Screw - Cap Hex. Hd.	17	12	2
256-155	Bushing - Flange	9	26	2	323-6	Screw - Cap Hex. Hd.	18	37	1
256-156	Bushing - Flange	14	36	2	323-7	Screw - Cap Hex. Hd.	34	10	4
256-247	Bushing - Flange	9	18	2	323-7	Screw - Cap Hex. Hd.	9	17	2
256-259	Bushing - Flange	9	9	2	323-7	Screw - Cap Hex. Hd.	26	43	4
283-2	Pin - Clevis	9	4	1	323-8	Screw - Hex. Flange Hd.	23	11	8
283-30	Pin - Clevis	9	12	1	323-9	Screw - Cap Hex. Hd.	40	14	1
283-30	Pin - Clevis	14	35	1	323-10	Screw - Cap Hex. Hd.	34	7	1
283-62	Pin - Clevis	19	6	1	323-12	Screw - Cap Hex. Hd.	21	6	8
283-62	Pin - Clevis	18	8	3	324-9	Screw - Cap Hex. Hd.	21	22	4
283-62	Pin - Clevis	34	34	3	324-10	Screw - Cap Hex. Hd.	21	1	4
283-85	Pin - Clevis	9	14	1	324-12	Screw - Cap Hex. Hd.	32	3	2
302-5	Fitting - Grease	33	5	1	324-13	Screw - Cap Hex. Hd.	21	10	2
302-5	Fitting - Grease	9	8	3	325-4	Screw - Cap Hex. Hd.	17	15	2
302-5	Fitting - Grease	22	14	4	325-13	Screw - Cap Hex. Hd.	22	11	8
302-5	Fitting - Grease	23	20	4	325-13	Screw - Cap Hex. Hd.	21	27	4
302-5	Fitting - Grease	6	30	1	325-19	Screw - Cap Hex. Hd.	26	27	1
302-5	Fitting - Grease	26	35	4	325-20	Screw - Cap Hex. Hd.	26	24	5
302-5	Fitting - Grease	14	44	1	3211-8	Screw - Cap Hex. Hd.	18	13	2
302-11	Fitting - Grease	21	8	1	3215-1	Screw - Cap Hex. Hd.	34	14	2
302-58	Fitting - Grease	27	46	16	3215-2	Screw - Cap Hex. Hd.	14	12	5
321-2	Screw - Cap Hex. Hd.	2	1	7	3217-25	Nut - Hex.	2	38	4
321-2	Screw - Hex. Hd.	50	39	2	3217-26	Nut - Hex.	2	37	1
321-3	Screw - Cap Hex. Hd.	2	4	2	3217-29	Nut - Jam	3	57	3
321-3	Screw - Cap Hex. Hd.	29	31	4	3218-18	Nut - Jam	18	43	1
321-3	Screw - Cap Hex. Hd.	6	33	2	3218-20	Nut - Jam	14	16	2
321-4	Screw - Cap Hex. Hd.	29	5	4	3218-21	Nut - Jam	23	18	2
321-4	Screw - Cap Hex. Hd.	40	6	1	3219-14	Nut	18	5	1
321-4	Screw - Cap Hex. Hd.	32	8	1	3219-14	Nut - Hex.	34	30	1

*Not Illustrated

TORO PART NUMBER INDEX (Cont.)

Part No.	Description	Pg. No.	Ref. No.	Qty.	Part No.	Description	Pg. No.	Ref. No.	Qty.
3219-20	Nut - Hex. LH	9	24	2	3256-23	Washer - Flat	18	50	2
3220-1	Nut - Jam	34	37	4	3256-24	Washer - Flat	40	15	2
3220-1	Nut - Jam	18	41	4	3256-24	Washer - Flat	48	18	6
3220-1	Nut - Jam	33	47	2	3256-25	Washer	33	30	6
3220-2	Nut - Jam	14	2	1	3256-25	Washer - Flat	32	4	2
3220-3	Nut - Jam	18	12	2	3256-25	Washer - Flat	49	10	1
3220-7	Nut - Jam	23	2	2	3256-26	Washer - Flat	14	11	4
3220-11	Nut - Jam	23	23	2	3256-26	Washer - Flat	9	21	1
3229-25	Nut - Lock	41	9	2	3256-27	Washer - Flat	25	6	4
3229-25	Screw - Carriage	45	19	2	3256-27	Washer - Flat	21	31	2
3230-18	Bolt - Carriage	17	2	8	3256-28	Washer - Flat	31	15	1
3230-23	Bolt - Carriage	41	2	2	3256-45	Washer - Flat	29	27	1
3230-23	Bolt - Carriage	40	5	4	3256-61	Washer - Flat	16	25	14
3230-23	Bolt - Carriage	29	24	7	3256-61	Washer - Flat	1	29	4
3231-3	Bolt - Carriage	21	21	4	3256-67	Washer - Flat	41	40	3
3231-21	Bolt - Carriage	40	1	6	3257-7	Key - Woodruff	31	17	1
3231-21	Bolt - Carriage	44	21	1	3258-19	Screw - Round Head	43	2	2
3231-21	Bolt - Carriage	17	22	4	3272-6	Pin - Cotter	18	3	3
3231-21	Bolt - Carriage	18	32	4	3272-6	Pin - Cotter	9	7	1
3232-17	Bolt - Carriage	25	19	8	3272-6	Pin - Cotter	19	8	2
3234-1	Screw - Hex. Flange Hd.	1	13	6	3272-6	Pin - Cotter	34	28	3
3234-4	Screw - Hex. Flange Hd.	41	45	4	3272-7	Pin - Cotter	49	12	1
3234-11	Screw - Cap Hex. Hd.	32	18	6	3272-10	Pin - Cotter	9	11	2
3234-21	Screw - Hex. Hd.	50	52	2	3272-10	Pin - Cotter	14	33	1
3234-38	Screw - Cap Hex. Hd.	42	31	2	3272-12	Pin - Cotter	22	17	4
3234-38	Screw - Hex. Flange Hd.	25	17	24	3272-12	Pin - Cotter	23	21	4
3234-40	Screw - Hex. Flange Hd.	20	4	4	3272-12	Pin - Cotter	23	32	2
3245-31	Screw - Set	29	48	1	3272-37	Pin - Cotter	45	18	2
3250-13	Screw	2	51	2	3274-31	Screw - Button Hd.	2	7	4
3250-13	Screw - Hex. Hd.	15	15	20	3274-54	Screw - Hex. Socket Hd.	42	28	2
3250-13	Screw - Pan Hd.	1	27	4	3274-94	Screw - Socket Button Hd.	48	16	6
3250-20	Screw - Round Hd.	29	41	4	3277-1	Nut - Hex.	6	5	1
3253-3	Washer - Lock	29	30	4	3290-221	Washer - Spring	18	34	1
3253-4	Washer - Lock	15	5	8	3290-221	Washer - Spring	19	36	2
3253-4	Washer - Lock	6	14	4	3290-271	Rivet - Pop	29	13	2
3253-4	Washer - Lock	33	22	6	3290-321	Screw - Hex. Flange Hd.	9	31	2
3253-6	Washer - Lock	27	45	10	3290-357	Nut - Flange	42	18	2
3253-15	Washer - Lock	42	5	5	3290-357	Nut - Flange	9	37	2
3253-15	Washer - Lock	2	39	4	3290-357	Nut - Flange Lock	40	2	6
3253-19	Washer - Lock	3	58	3	3290-357	Nut - Flange Lock	1	8	9
3253-21	Washer - Lock	26	10	8	3290-357	Nut - Flange Lock	17	10	4
3253-21	Washer - Lock	17	13	2	3290-357	Nut - Flange Lock	21	16	4
3253-21	Washer - Lock	23	33	8	3290-357	Nut - Flange Lock	29	21	1
3254-1	Washer - Lock	2	36	1	3290-357	Nut - Flange Lock	18	33	4
3254-2	Washer - Lock	33	32	2	3290-378	Tie - Cable	32	2	1
3255-7	Washer - ETLW	41	41	1	3290-378	Tie - Cable	50	41	6
3255-9	Washer - Lock ETLW	40	3	1	3290-378	Tie - Cable (Europe)	45	34	6
3256-3	Washer - Flat	31	8	4	3290-379	Tie - Cable	33	38	1
3256-4	Washer - Flat	34	8	1	3290-413	Washer - Belleville	32	16	12
3256-6	Washer - Flat	25	9	4	3290-455	Washer	6	12	1
3256-6	Washer - Flat	21	32	2	3290-456	Washer - Belleville	18	46	2
3256-14	Washer - Flat	44	30	1	3290-477	Washer - Curved	19	28	1
3256-14	Washer - Flat	50	37	2	3290-478	Washer - Belleville	19	17	1
3256-22	Washer - Flat	11	4	4	3290-506	Palnut	48	4	2
3256-22	Washer - Flat	2	5	2	3290-507	Pin - Dowel	18	31	1
3256-22	Washer - Flat	15	8	8	3296-2	Nut - Hex.	49	7	1
3256-22	Washer - Flat	41	11	1	3296-2	Nut - Lock	15	22	20
3256-22	Washer - Flat	48	11	12	3296-2	Nut - Lock	1	30	4
3256-22	Washer - Flat	29	14	4	3296-2	Nut - Lock	9	33	2
3256-22	Washer - Flat	44	18	3	3296-2	Nut - Lock	2	45	2
3256-22	Washer - Flat	17	19	8	3296-3	Nut - Lock	33	9	3
3256-22	Washer - Flat	9	39	3	3296-4	Nut - Lock	14	5	1
3256-22	Washer - Flat	14	41	2	3296-5	Nut - Flange Lock	29	28	1
3256-23	Washer - Flat	15	4	8	3296-6	Nut - Lock	9	20	2
3256-23	Washer - Flat	49	5	2	3296-15	Nut - Lock	31	16	1
3256-23	Washer - Flat	19	21	1	3296-23	Nut - Flange Lock	22	12	8
3256-23	Washer - Flat	48	21	4	3296-23	Nut - Lock	25	10	4
3256-23	Washer - Flat	44	26	2	3296-23	Nut - Lock	21	14	4
3256-23	Washer - Lock	14	38	4	3296-23	Nut - Lock	17	16	2

*Not Illustrated

TORO PART NUMBER INDEX (Cont.)

Part No.	Description	Pg. No.	Ref. No.	Qty.	Part No.	Description	Pg. No.	Ref. No.	Qty.
3296-23	Nut - Lock	9	22	1	32128-21	Nut - Lock	34	5	1
3296-27	Rivet - Plastic	40	11	4	32128-23	Nut - Flange	42	17	2
3296-29	Nut - Flange Lock	29	23	8	32128-23	Nut - Flange Lock	20	5	4
3296-29	Nut - Lock	31	6	6	32128-23	Nut - Flange Lock	25	21	24
3296-29	Nut - Lock	49	8	1	32128-33	Nut - Flange	32	14	1
3296-29	Nut - Lock	14	19	1	32128-33	Nut - Flange	2	44	12
3296-29	Nut - Lock	48	19	4	32128-33	Nut - Flange Head	45	12	4
3296-29	Nut - Lock	44	27	1	32128-33	Nut - Flange Lock	50	2	5
3296-29	Nut - Lock	41	28	2	32128-33	Nut - Flange Lock	41	3	1
3296-29	Nut - Lock	9	30	2	32128-33	Nut - Flange Lock	40	4	1
3296-29	Nut - Lock	33	57	1	32128-33	Nut - Flange Lock	44	6	1
3296-39	Nut - Flange Lock	34	18	4	32128-33	Nut - Flange Lock	25	27	4
3296-39	Nut - Flange Lock	40	18	1	32128-33	Nut - Flange Lock	14	28	1
3296-39	Nut - Lock	48	1	6	32128-33	Nut - Lock	1	25	4
3296-39	Nut - Lock	25	13	6	32128-36	Nut - Lock	26	38	4
3296-39	Nut - Lock	32	15	6	32128-44	Nut - Flange Lock	17	9	2
3296-39	Nut - Lock	23	16	8	32128-53	Nut - Flange Lock	26	26	2
3296-39	Nut - Lock	44	23	1	32136-2	Nut - Slotted	22	2	2
3296-39	Nut - Lock	21	28	8	32136-3	Nut - Slotted	23	22	4
3296-39	Nut - Lock	19	33	1	32141-86	Screw - Leveler	29	18	1
3296-39	Nut - Lock	26	42	4	32144-4	Screw - Hex. Washer Hd.	18	9	2
3296-39	Nut - Lock	18	45	1	32144-10	Screw - Self Tapping	6	18	2
3296-42	Nut - Lock	19	12	2	32144-18	Screw - Cap Hex. Hd.	2	22	2
3296-42	Nut - Lock	22	13	2	32144-52	Screw - Hex. Hd.	15	12	6
3296-42	Nut - Lock	48	13	16	32144-93	Screw - Self Tapping	48	6	2
3296-42	Nut - Lock	29	15	4	32144-116	Screw - Pan Head	6	8	8
3296-42	Nut - Lock	41	17	2	32148-6	Insert - Threaded	2	2	2
3296-42	Nut - Lock	44	19	2	32148-7	Nut - Clinch	1	18	8
3296-42	Nut - Lock	11	20	5	32148-7	Nut - Clinch	18	19	2
3296-42	Nut - Lock	42	26	2	32148-9	Insert - Threaded	25	1	8
3296-42	Nut - Lock	6	32	2	32148-15	Insert - Threaded	18	4	1
3296-42	Nut - Lock	9	41	1	32148-15	Nut - Clinch	34	29	1
3296-48	Nut - Lock	21	11	10	32151-41	Ring - Retaining	30	1	1
3296-48	Nut - Lock	32	20	2	32151-56	Ring - Retaining	9	16	1
3296-56	Nut - Lock	33	50	2	32151-104	Ring - Snap	22	15	4
3296-58	Nut - Lock	18	11	1	32152-10	Nut	46	12	1
3296-59	Nut - Lock	6	13	1	33113-045	Screw - Cap Hex. Hd.	33	51	2
3296-76	Nut - Lock	25	30	8	340-2	Fitting - Straight	45	10	1
32104-88	Screw	1	4	6	340-3	Fitting - Hydraulic Straight	45	26	1
32105-5	Screw	50	11	1	340-12	Fitting - Hydraulic Straight	50	50	2
32105-8	Screw	50	38	2	340-77	Fitting - 90°	45	10	1
32107-11	Nut - Square	43	4	2	340-77	Fitting - Hydraulic 90°	45	6	1
32120-47	Ring - E	9	13	1	340-77	Fitting - Hydraulic 90°	50	8	2
32120-47	Ring - E	14	32	2	340-86	Fitting - Hydraulic Tee	50	1	1
32120-47	Ring - Retaining	19	10	3	340-86	Fitting - Hydraulic Tee	44	15	1
32121-7	Pin - Roll	14	22	1	340-87	Fitting - Hydraulic 45°	50	12	1
32121-24	Pin - Roll	14	24	2	340-88	Fitting - Hydraulic Straight	50	32	1
32121-48	Pin - Roll	18	23	1	340-92	Fitting - Hydraulic Straight	45	29	1
32122-24	Screw - Round Hd.	42	6	5	340-94	Fitting - Hydraulic Tee	44	10	1
32128-20	Nut - Flange	11	17	1	340-94	Fitting - Hydraulic Tee	50	47	1
32128-20	Nut - Flange	6	27	6	340-97	Fitting - Hydraulic 90°	50	34	1
32128-20	Nut - Flange	2	48	3	340-132	Fitting - Hydraulic 90°	45	14	4
32128-20	Nut - Flange Head	45	11	4	340-140	Fitting - Hydraulic Tee	45	28	1
32128-20	Nut - Flange Lock	22	6	2	340-151	Fitting - Hydraulic Tee	45	30	1
32128-20	Nut - Flange Lock	40	16	2	353-707	Fitting - 90° Barb	41	16	1
32128-20	Nut - Flange Lock	17	21	8	353-781	Fitting - Fuel 90°	42	14	1
32128-20	Nut - Flange Lock	42	25	4	353-783	Fitting - Straight	41	22	1
32128-20	Nut - Flange Lock	9	29	1	354-134	Fitting - Hydraulic 90°	41	6	2
32128-20	Nut - Lock	50	9	4	354-135	Fitting - Hydraulic 90°	34	1	1
32128-20	Nut - Lock	29	40	6	354-136	Fitting - Hydraulic Straight	45	23	1

*Not Illustrated

PRODUCT CHANGES

In an effort to make improvements available to TORO owners as quickly as possible, minor changes are incorporated into Toro's products from time to time that do not become immediately shown in the Parts Catalog. If such a change has been made in your unit, which is not reflected in your manual, see your TORO Distributor or his Authorized TORO Service Dealer for information and part numbers.

IDENTIFICATION AND ORDERING

MODEL AND SERIAL NUMBERS

The Workman 3300D has two identification numbers; a model number and a serial number. The two numbers are stamped on a plate which is located on the main frame. In any correspondence concerning the Workman 3300D, supply model and serial numbers to assure that correct information and replacement parts are obtained.

To order replacement parts from an Authorized TORO Service Dealer, supply the following information:

1. Model and serial number of the Workman 3300D.
2. Part number, description, and the quantity of part(s) desired.

NOTE: Do not order by reference number if a parts catalog is being used; use the PART NUMBER.

TABLE OF CONTENTS

Description	Page	Description	Page
Front Bumper & Hood Assembly	1	Transaxle Case Assembly	35
Control Panel Assembly	2-3	Countershaft Assembly	36
Electrical Schematic (Model 07205)	4	Transaxle Gear Shafts Assembly	37
Electrical Schematic (Model 07205TC)	5	Shift Fork Assembly	38
Steering Linkage Assembly	6	Differential Gear Assembly	39
Steering Gear Assembly No. 87-1500	7-8	Battery Mount Assembly	40
Brake & Accelerator Pedal Assembly	9	Fuel Filter, Pump & Relay Mounting	41
Master Brake Cylinder No. 94-3800	10	Fuel Tank & Air Cleaner Assembly	42
Hydraulic Brake Line Routing Assembly	11	Air Cleaner Assembly	43
Hydraulic Schematic (Model 07205)	12	Lift Valve Linkage Assembly	44
Hydraulic Schematic (Model 07205TC)	13	Lift Valve & Cylinder Assembly	45
Clutch Linkage Assembly	14	Lift Cylinder No. 94-5203	46
Seat Base Assembly	15-16	Control Valve Assembly No. 43-1950	47
Seat Back Assembly	17	Rear Fender & Tail Light Assembly	48
Hi-Lo Shift Levers Assemblies	18	Remote Hydraulics Control Lever & Linkage (Model 07205TC)	49
Differential Lock & Parking Brake Assemblies	19	Remote Hydraulics Plumbing Assembly (Model 07205TC)	50-51
R.O.P.S. Assembly	20	Camshaft Assembly	52
Front Suspension Assembly	21	Valves & Crankshaft Assembly	53-54
Front Suspension Control Arm Assembly	22	Cylinder Head Assembly	55
Front Wheel Assembly	23	Crankcase Assembly	56
Front Brake Assembly	24	Water Pump Assembly	57
Rear Frame Assembly	25	Fuel Supply & Engine Block Assembly	58
Rear Axle Assembly	26-27	Fuel Injection Pump Assembly	59-60
Rear Brake Assembly	28	Governor Assembly	61
Radiator & Hydraulic Pump Assembly	29	Starter Assembly	62
Hydraulic Pump Assembly No. 87-5700	30	Alternator Assembly	63
Hydraulic Pump Drive Assembly	31	TORO Part Number Index	64-75
Engine Frame Assembly	32		
Engine Installation Assembly	33		
Transaxle Installation Assembly	34		

Japanese parts kit number 93-8951 contains all of the individual parts on the preceding pages designated as (Japan).