

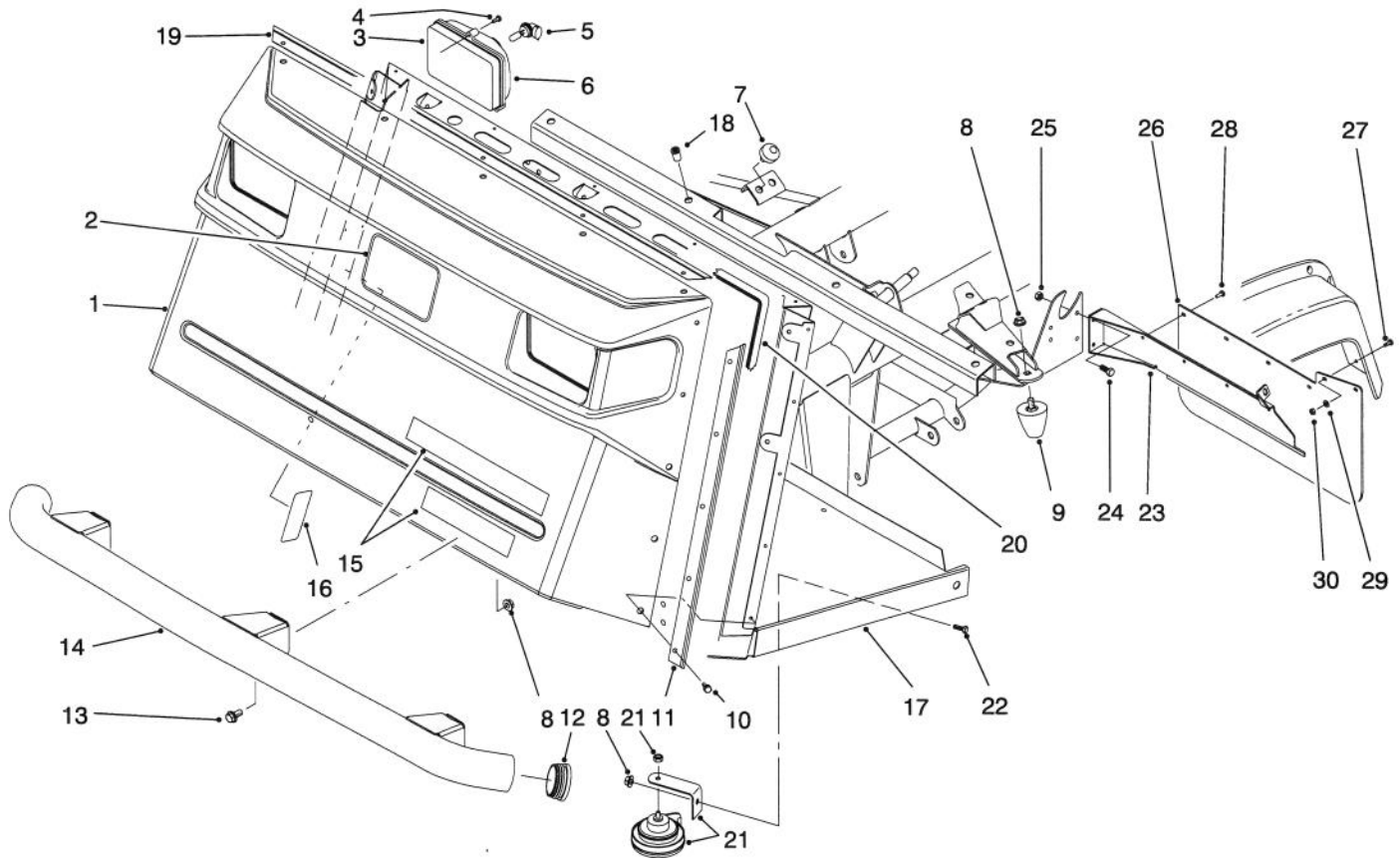

MODEL NO. 07215-70001 & UP
MODEL NO. 07215TC-70001 & UP

PARTS
CATALOG

WORKMAN® 4300D



T-1581-1

FRONT BUMPER & HOOD ASSEMBLY

Ref. No.	Part No.	Description	No. Used
1	87-0710	Hood	1
2	62-5550	Decal - TORO	1
3	87-2120	Headlight Assembly (Incl. Ref. #5-6)	2
4	32104-88	Screw	6
5	87-6320	Bulb - Headlight	2
6	87-6330	Lens - Headlight	2
7	87-2440	Bumper	2
8	3290-357	Nut - Flange Lock	9
9	26-0071	Bumper	2
10	87-6620	Screw	15
11	87-8120	Bracket - Trim Side	2
12	2410-42	Cap - Front Bumper	2
13	3234-1	Screw - Hex. Flange Hd.	6
14	87-4070	Bumper - Front	1
15	87-9130	Decal - Workman 4300	1
16	87-9980	Decal - Load	1
16	94-1225	Decal - Load (Europe)	1

Ref. No.	Part No.	Description	No. Used
16	94-1228	Decal - Load (Japan)	1
17	94-5250	Operators Platform Assy. (Incl. Ref. #18)	1
18	32148-7	Nut - Clinch	8
19	87-8130	Bracket - Trim Top	1
20	87-8160	Trim	1
21	116749	Horn Assembly	1
22	323-4	Screw - Cap Hex. Hd.	1
23	94-3838	Bracket - Mudflap LH	1
*	94-3839	Bracket - Mudflap RH	1
24	321-4	Screw - Cap Hex. Hd.	4
25	32128-33	Nut - Lock	4
26	94-3841	Mudflap	2
27	3250-13	Screw - Pan Hd.	4
28	146489	Rivet - Pop	8
29	3256-61	Washer - Flat	4
30	3296-2	Nut - Lock	4

*Not Illustrated

© The TORO Company - 1997
All Rights Reserved

TPS

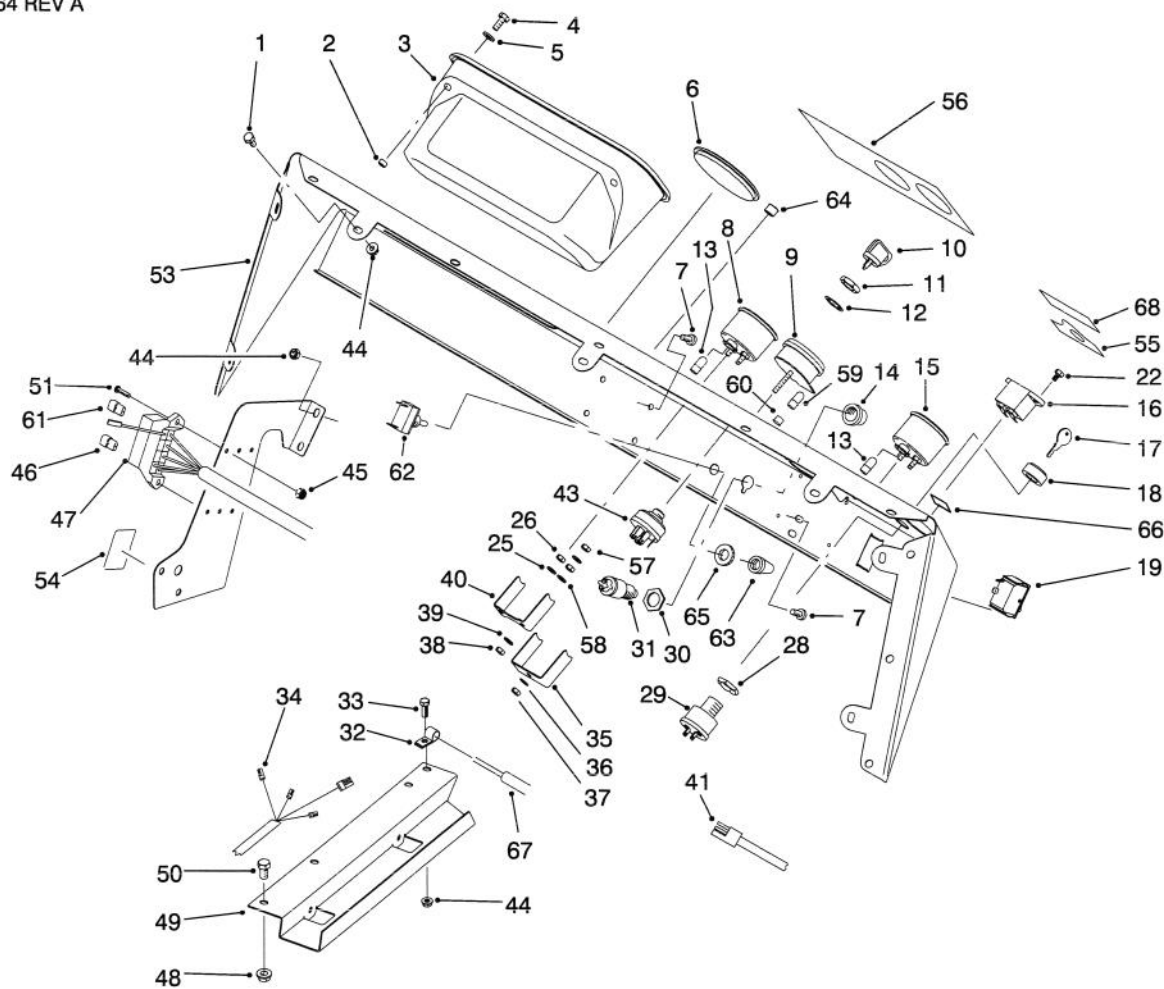

T-1706-1

CONTROL PANEL ASSEMBLY

Ref. No.	Part No.	Description	No. Used
1	321-2	Screw - Cap Hex. Hd.	7
2	32148-6	Insert - Threaded	2
3	87-3780	Box - Glove	1
4	321-3	Screw - Cap Hex. Hd.	2
5	3256-22	Washer - Flat	2
6	2410-35	Plug - Hole	1
7	3274-31	Screw - Button Hd.	4
8	87-5590	Temperature Gauge Assy. (Incl. Ref. #38-40, 57 & 58)	1
9	93-7053	Warning Light Assembly (Incl. Ref. #35-37, 59 & 60)	1
10	63-8360	Key - Ignition	1
11	218-446	Nut - Hex.	1
12	218-447	Washer - Lock	1
13	218-600	Bulb	2
14		Button - Horn	1
15	87-5580	Fuel Gauge Assembly (Incl. Ref. #38-40, 57 & 58)	1
16	75-6820	Hourmeter	1
17	87-0740	Key - Supervisor Switch	1
18	87-1720	Nut - Supervisor Switch	1
19	87-3790	Switch - Light	1
22	32144-18	Screw - Cap Hex. Hd.	2
28		Nut - Hex.	1
29	94-5245	Supervisor Switch Assembly (Incl. Ref. #17, 18 & 28)	1

Ref. No.	Part No.	Description	No. Used
30		Nut - Hex.	1
31	18-2830	Horn Switch Assembly (Incl. Ref. #14 & 30)	1
32	2412-89	Clamp - R	1
33	321-4	Screw - Cap Hex. Hd.	1
34	93-7130	Harness - Wire Rear	1
35		Clamp - Light	1
36	3254-1	Washer - Lock	1
37	3217-26	Hut - Hex.	1
38	3217-25	Nut - Hex.	2
39	3253-15	Washer - Lock	2
40		Clamp - Temp. Gauge	1
41	87-4230	Harness - Wire Front LH	1
43	27-2360	Ignition Switch Assembly (Incl. Ref. #11 & 12)	1
44	32128-33	Nut - Flange	11
45	3296-2	Nut - Lock	2
46	218-574	Fuse - 7.5 Amp	2
47	87-8500	Front Wire Harness Assy. (Incl. Ref. #13)	1
48	32128-20	Nut - Flange	2
49	93-7094	Cover - Wire Harness	1
50	322-2	Screw - Cap Hex. Hd.	2
51	3250-13	Screw	2
53	87-8550	Control Panel Assembly (Incl. Ref. #55-56 & 68)	1

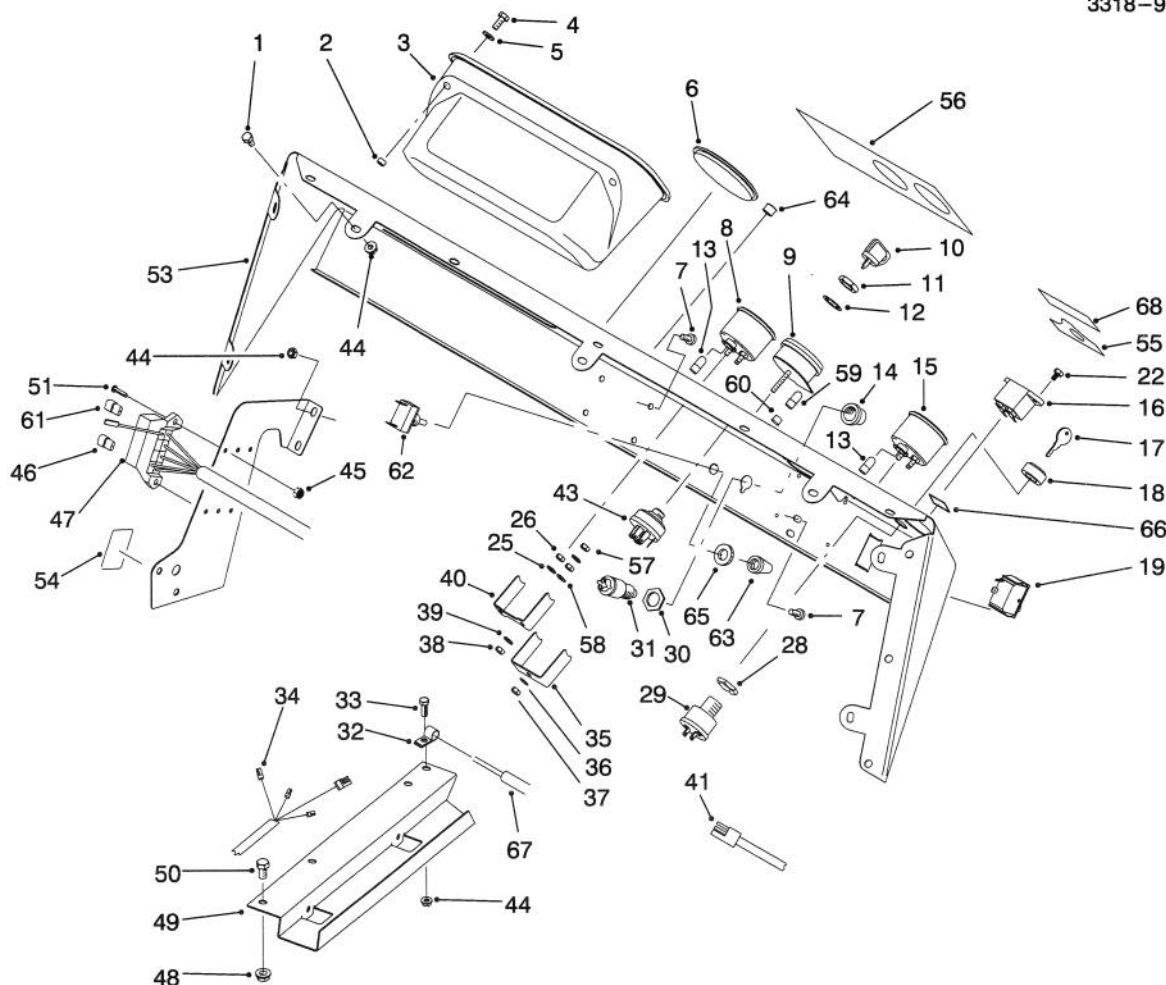

T-1706-1

CONTROL PANEL ASSEMBLY (Continued)

Ref. No.	Part No.	Description	No. Used	Ref. No.	Part No.	Description	No. Used
54	87-6670	Decal - Fuse	1	60	87-6270	Socket & Bulb Assembly (Incl. Ref. #59)	4
54	93-9851	Decal - Fuse (Europe)	1	61	218-578	Fuse - 10 Amp	1
54	92-5374	Decal - Fuse (Japan)	1	62	20-7150	Toggle Switch Assembly (Incl. Ref. #65)	1
55	87-5910	Decal - Supervisor	1	63	218-473	Boot - Switch	1
55	93-9856	Decal - Supervisor (Europe)	1	64	2410-64	Plug - Hole	1
55	92-5332	Decal - Supervisor (Japan)	1	65		Nut - Locking	1
56	87-9890	Decal - Dash	1	66	93-7252	Decal - CE (Europe)	1
56	92-1211	Decal - Dash (Europe)	1	67	94-3837	Cable - Clutch	1
56	94-1227	Decal - Dash (Japan)	1	68	94-5272	Decal - Warning	1
57	3217-29	Nut - Jam	3				
58	3253-19	Washer - Lock	3				
59	219-17	Bulb - Warning Light	4				

ELECTRICAL SCHEMATIC (Model 07215)

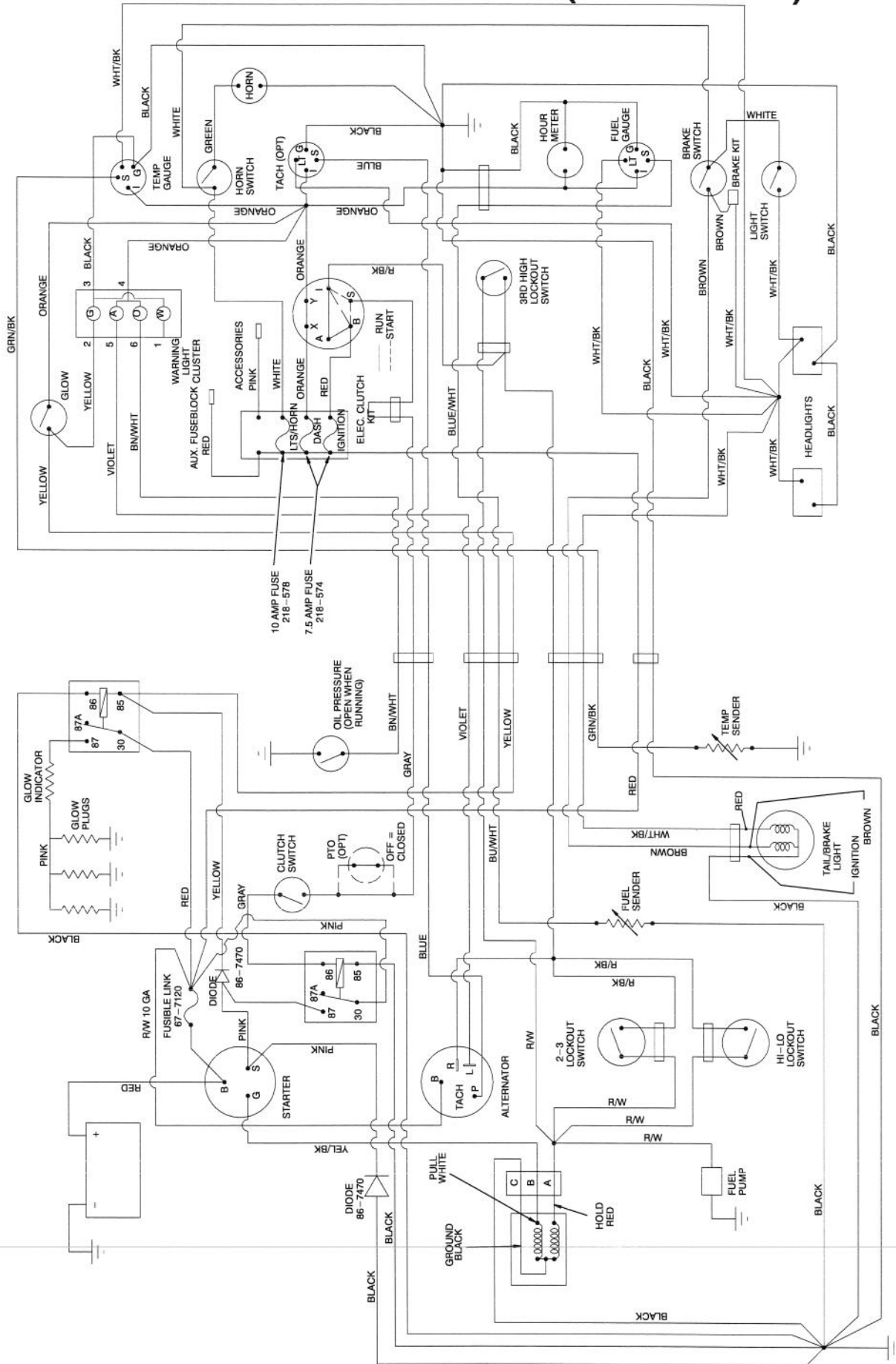

ELECTRICAL SCHEMATIC (Model 07215TC)

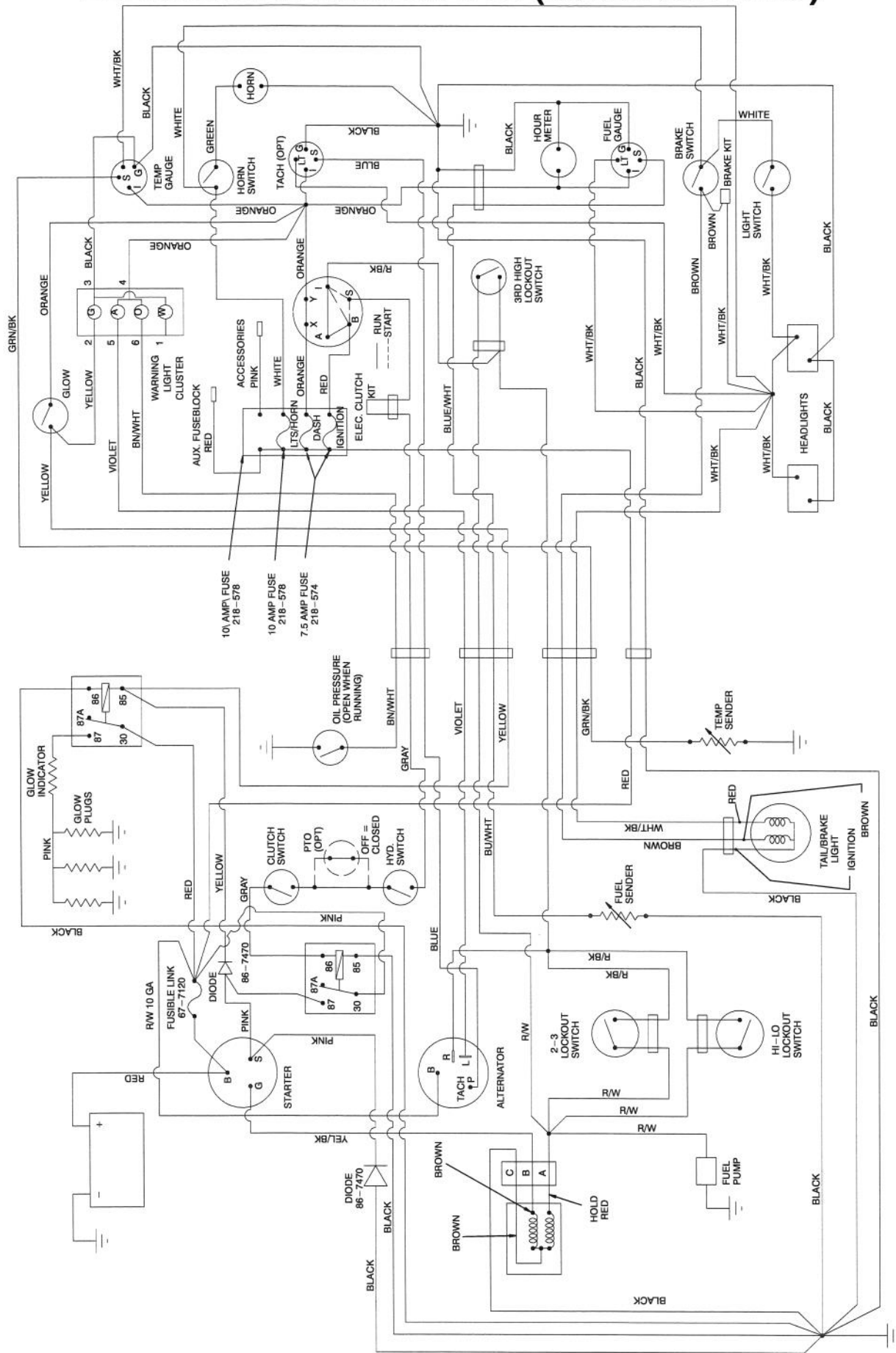

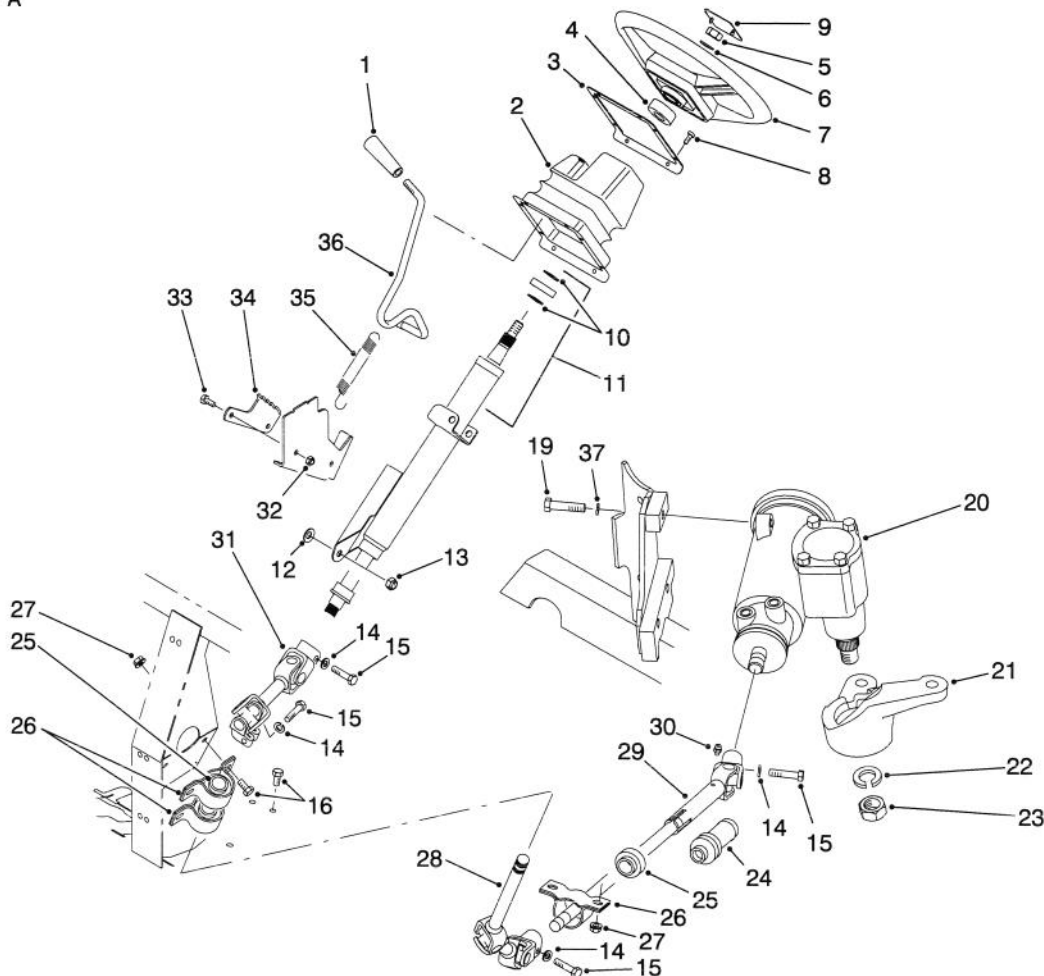

T-2007-1

STEERING LINKAGE ASSEMBLY

Ref. No.	Part No.	Description	No. Used
1	233-39	Knob	1
2	87-3460	Boot - Tilt Steering	1
3	87-4720	Plate - Steering Boot	1
4	21-9260	Spacer	1
5	3277-1	Nut - Hex.	1
6	48-8070	Washer - Flat	1
7	87-3820	Wheel - Steering	1
8	32144-116	Screw - Pan Head	8
9	87-3750	Cover - Steering Wheel	1
10	43-6550	Ring - Retaining	2
11	92-4153	Assembly - Steering Column (Incl. Ref. #10)	1
12	3290-455	Washer	1
13	3296-59	Nut - Lock	1
14	3253-4	Washer - Lock	4
15	48-7740	Screw - Cap Hex. Hd.	4
16	322-2	Screw - Cap Hex. Hd.	6
19	93-7145	Screw - Cap Hex. Hd.	3
20	87-1500	Steering Gear Assembly (Incl. Ref. #22 & 23)	1
21	87-9640	Arm - Pitman	1

Ref. No.	Part No.	Description	No. Used
22	39-7420	Washer - Lock	1
23	39-7440	Nut - Lock	1
24	93-8988	Boot - Steering Shaft	1
25	87-2280	Bearing	3
26	87-3250	Mount - Bearing	3
27	32128-20	Nut - Flange	6
28	92-4155	Slip Joint Assembly - Upper	1
29	93-8987	Slip Joint Assembly - Lower (Incl. Ref. #24 & 30)	1
30	302-5	Fitting - Grease	1
31	92-4154	Universal Joint Assembly	1
32	3296-42	Nut - Lock	2
33	321-3	Screw - Cap Hex. Hd.	2
34	87-3610	Bracket - Detent	1
35	65-5360	Spring - Extension	1
36	87-3130	Lever - Tilt Steering	1
37	87-7480	Washer - Flat	3
*	87-9160	Lower Shaft Assembly (Incl. Ref. #24 & 28-30)	1
*	87-3120	Steering Column & Shaft (Incl. Ref. #10, 11 & 31)	1

*Not Illustrated

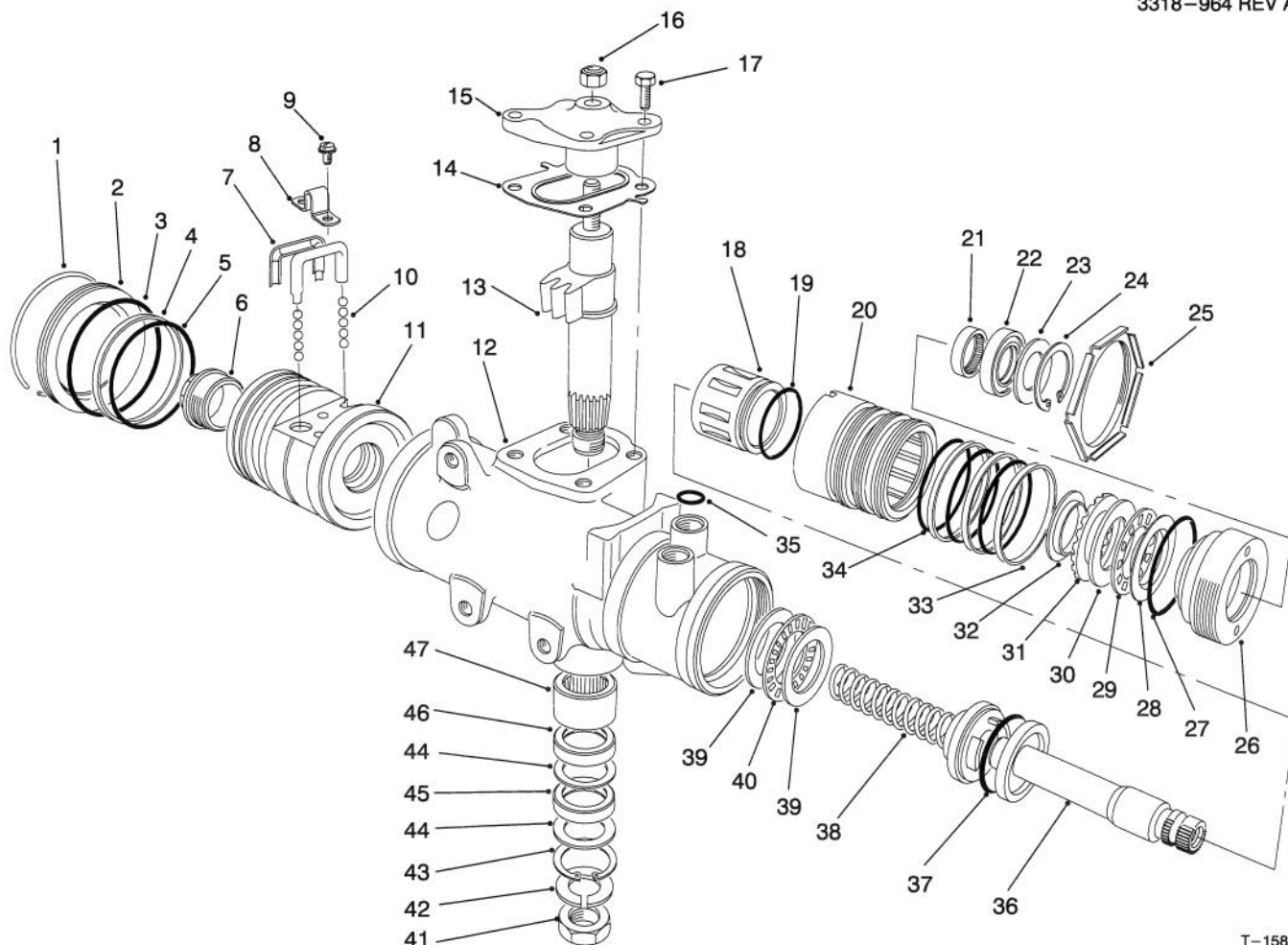

T-1580-2

STEERING GEAR ASSEMBLY NO. 87-1500

Ref. No.	Part No.	Description	No. Used	Ref. No.	Part No.	Description	No. Used
1		Ring - Retaining	1	26		Plug - Adjuster	1
2	92-4165	Plug - Housing End	1	27	28-8200	O-Ring	1
3		Seal - Housing End Plug	1	28		Race - Upper Bearing	1
4		Ring - Rack Piston	1	29		Bearing - Roller, Thrust	1
5		O-Ring, Rack Piston	1	30		Race - Thrust Bearing	1
6	18-4340	Plug - Rack Piston End	1	31		Spacer - Thrust Bearing	1
7	92-4168	Return - Guide Ball	2	32		Retainer - Bearing	1
8	18-4270	Clamp - Ball Return Guide	1	33		Ring - Valve Body	3
9	18-4260	Assy. - Screw/Lockwasher	2	34		O-Ring	3
10	18-5190	Ball - Chrome Alloy	11	35	39-7310	O-Ring	3
11		Nut - Rack Piston	1	36		Shaft - Stub	1
12		Housing - Steering Gear	1	37		O-Ring	1
13		Gear - Pitman Shaft	1	38		Worm - Steering	1
14	28-8280	Seal Kit - Side Cover (Incl. Ref. #17)	1	39		Race - Thrust Bearing	2
15		Cover - Housing Side	1	40		Bearing - Roller, Thrust	1
16	28-8220	Nut - Lash Adjuster	1	41	39-7440	Nut - Pitman Arm	1
17	28-8210	Bolt - Flange Hex. Hd.	4	42	39-7420	Washer - Lock	1
18		Spool Valve	1	43		Ring - Retaining	1
19		O-Ring, Spool Valve	1	44		Washer - Seal, Backup	2
20		Valve Body	1	45		Seal - Pitman Shaft	1
21	92-4169	Bearing - Needle	1	46		Seal - Pitman Shaft	1
22		Seal - Stub Shaft	1	47	92-4170	Bearing - Pitman Shaft	1
23		Seal - Stub Shaft Dust	1	*	92-4161	Assembly - Cover Service Housing Side (Incl. Ref. #14-17)	1
24		Ring - Retaining	1				
25	92-4159	Nut - Adjuster Plug Lock	1				

*Not Illustrated

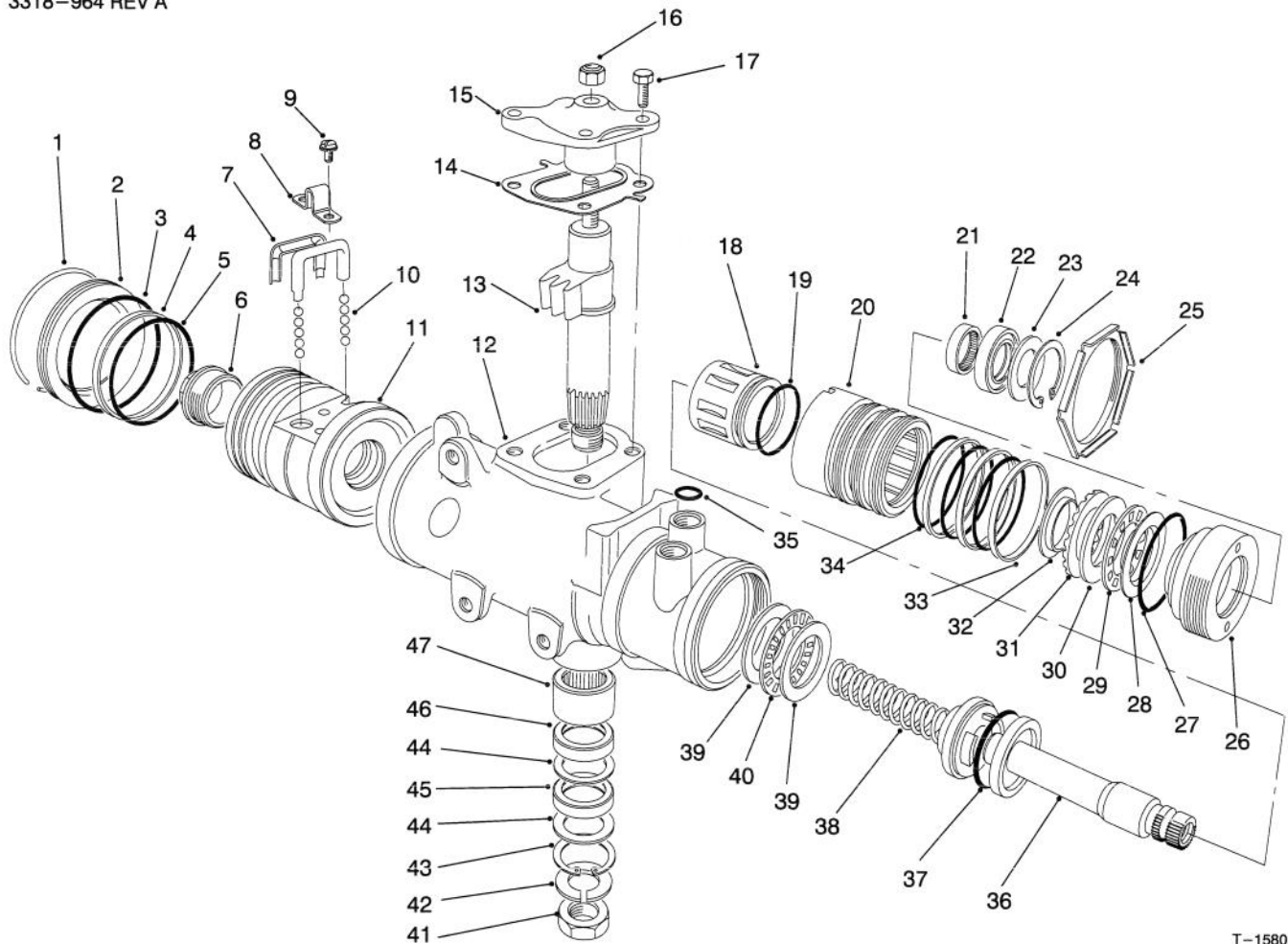

T-1580-2

STEERING GEAR ASSEMBLY NO. 87-1500

Ref. No.	Part No.	Description	No. Used
*	28-8270	Seal Service Kit - End Plug (Incl. Ref. #1 & 3)	1
*	28-8290	Seal Service Kit Rack/Piston (Incl. Ref. #4 & 5)	1
*	18-5180	Bearing Kit - Lower Thrust (Incl. Ref. #39-40)	1
*	18-5160	Seal Kit - Pitman Shaft (Incl. Ref. #43-46)	1
*	18-5170	Seal Kit - Valve Ring (Incl. Ref. #19, 33, 34 & 37)	1
*	92-4163	Assy. - Steering Housing (Incl. Ref. #12 & 43-47)	1
*	92-4167	Assembly - Plug Service (Incl. Ref. #22-24 & 27)	1

Ref. No.	Part No.	Description	No. Used
*	92-4162	Pitman Shaft - Gear Service (Incl. Ref. #13-15 & 17)	1
*	92-4158	Valve Assy. - Hyd. Gear (Incl. Ref. #18-20, 33, 34, 36 & 37)	1
*	92-4160	Bearing Service Kit - Upper (Incl. Ref. #28-32)	1
*	92-4166	Rack/Piston/Nut Assembly (Incl. Ref. #1-11 & 38)	1
*	92-4164	Plug Assy. - Service Adjust. (Incl. Ref. #21-24 & 26-32)	1
*	87-1500	Steering Gear (Complete)	1

*Not Illustrated

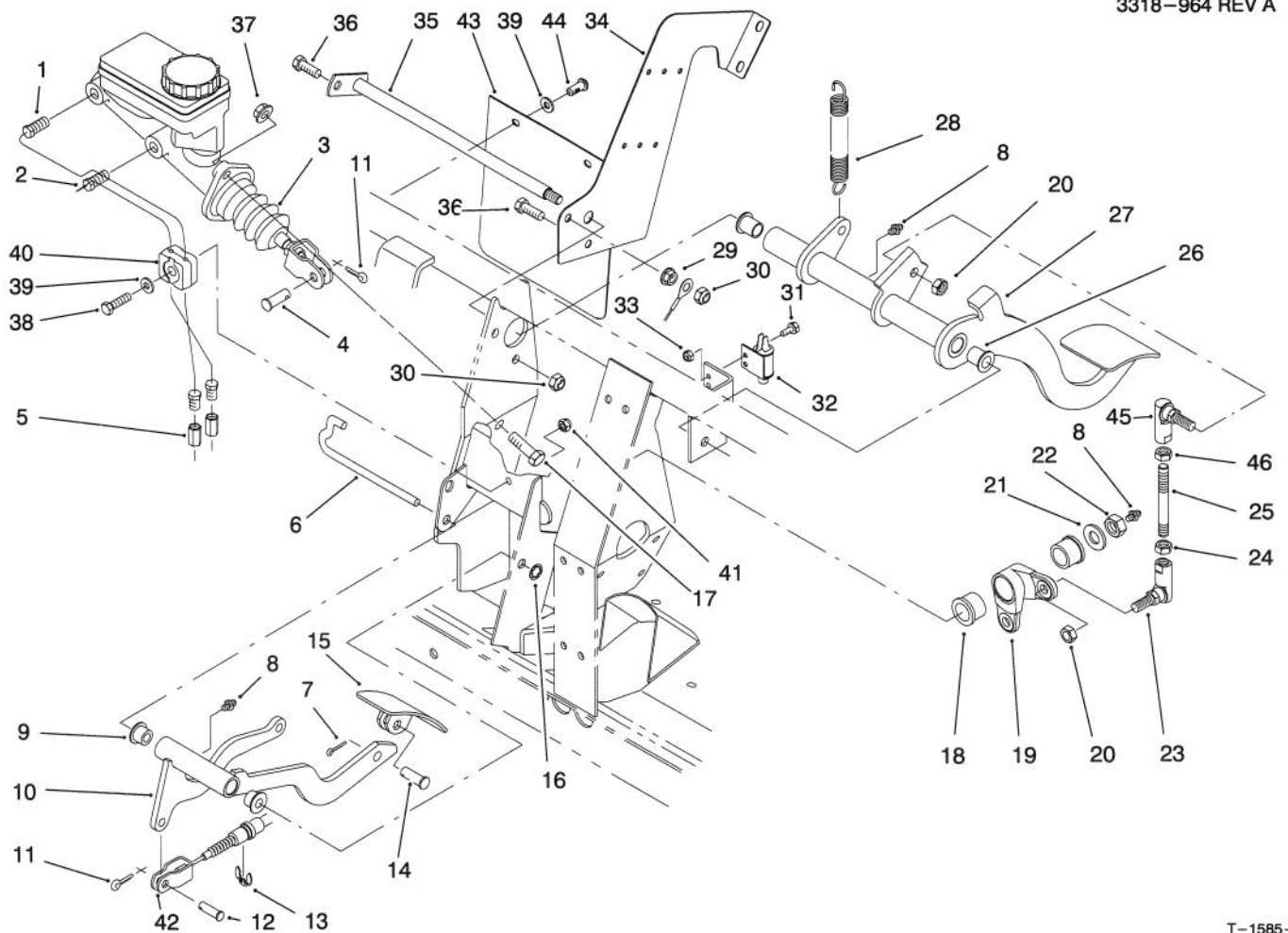

T-1585-3

BRAKE & ACCELERATOR PEDAL ASSEMBLY

Ref. No.	Part No.	Description	No. Used
1	94-3814	Tube - Hydraulic	1
2	94-3815	Tube - Hydraulic	1
3	94-3800	Master Cylinder Assembly	1
4	283-2	Pin - Clevis	1
5	87-3570	Union - Brake Line	2
6	87-2880	Shaft - Accelerator Pedal	1
7	3272-6	Pin - Cotter	1
8	302-5	Fitting - Grease	3
9	256-259	Bushing - Flange	2
10	93-8961	Arm - Accelerator Pedal	1
11	3272-10	Pin - Cotter	2
12	283-30	Pin - Clevis	1
13	32120-47	Ring - E	1
14	283-85	Pin - Clevis	1
15	93-8969	Pedal - Accelerator	1
16	32151-56	Ring - Retaining	1
17	323-7	Screw - Cap Hex. Hd.	2
18	256-247	Bushing - Flange	2
19	94-5223	Bell Crank	1
20	3296-6	Nut - Lock	2
21	3256-26	Washer - Flat	1
22	3296-23	Nut - Lock	1
23	68-3840	Ball Joint	1

Ref. No.	Part No.	Description	No. Used
24	3219-20	Nut - Hex. LH	1
25	94-5299	Rod - Link	1
26	256-155	Bushing - Flange	2
27	93-8965	Pedal - Brake	1
28	76-9430	Spring - Tension	1
29	32128-20	Nut - Flange Lock	1
30	3296-29	Nut - Lock	2
31	3290-321	Screw - Hex. Flange Hd.	2
32	55-7120	Switch - Brake Light	1
33	3296-2	Nut - Lock	2
34	94-3821	Plate - Center, Frame	1
35	87-2590	Shaft - Brake	1
36	322-5	Screw - Cap Hex. Hd.	2
37	3290-357	Nut - Flange	2
38	321-9	Screw - Cap Hex. Hd.	1
39	3256-22	Washer - Flat	3
40	87-7550	Clamp - Tube	2
41	3296-42	Nut - Lock	1
42	93-7098	Cable - Accelerator	1
43	94-5221	Flap - Cylinder, Master	1
44	87-6620	Screw - Torx, Pan Hd.	2
45	68-3841	Ball Joint	1
46	3220-16	Nut - Hex. LH	1

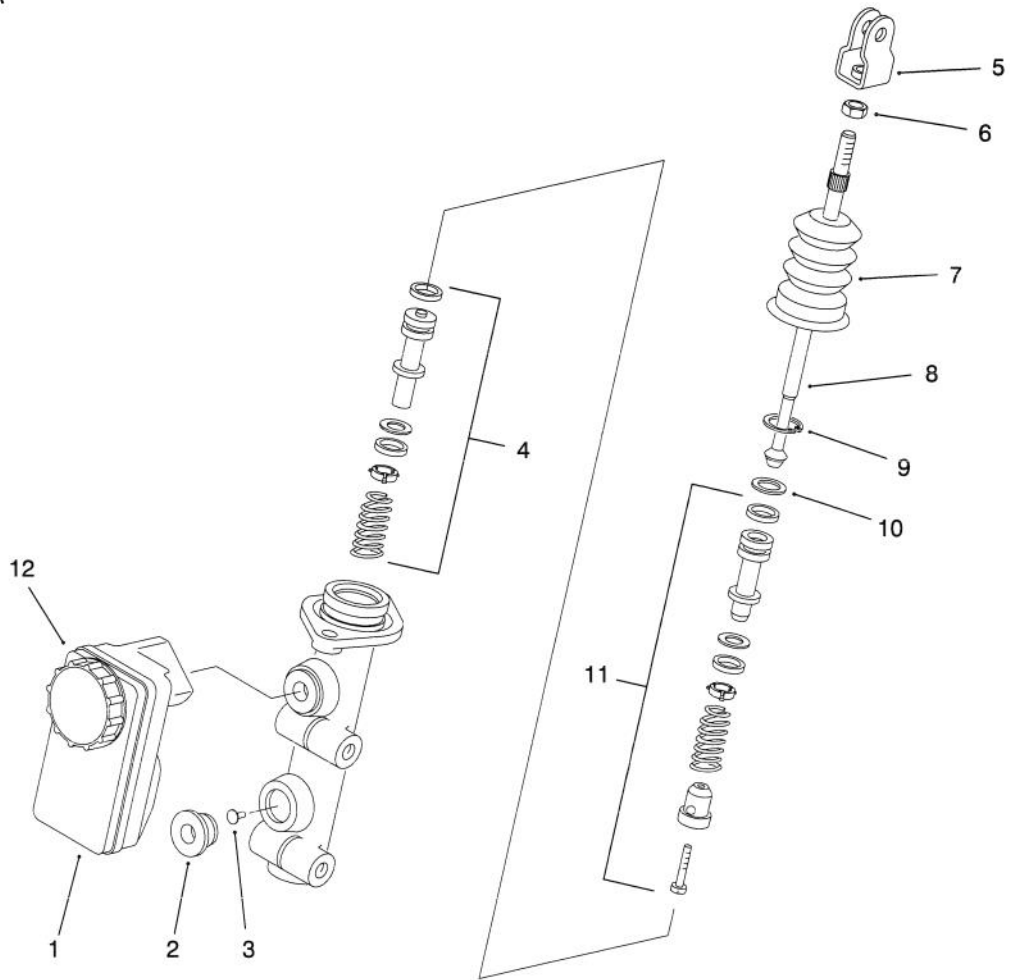

T-2339-1

MASTER BRAKE CYLINDER NO. 94-3800

Ref. No.	Part No.	Description	No. Used
1	87-3040	Reservoir - Master Cylinder (Incl. Ref. #12)	1
2	93-8971	Seal - Port, Flange	2
3	92-4103	Pin - Stop	1
4	92-4102	Secondary Piston Assembly	1
5	92-4110	Clevis	1
6	21-0360	Nut - Hex.	1

Ref. No.	Part No.	Description	No. Used
7	94-5209	Cover - Dust	1
8	94-5210	Rod - Push	1
9	92-4109	Circlip	1
10	92-4108	Washer - Retainer	1
11	92-4101	Primary Piston Assembly	1
12	92-4112	Cap Assembly	1

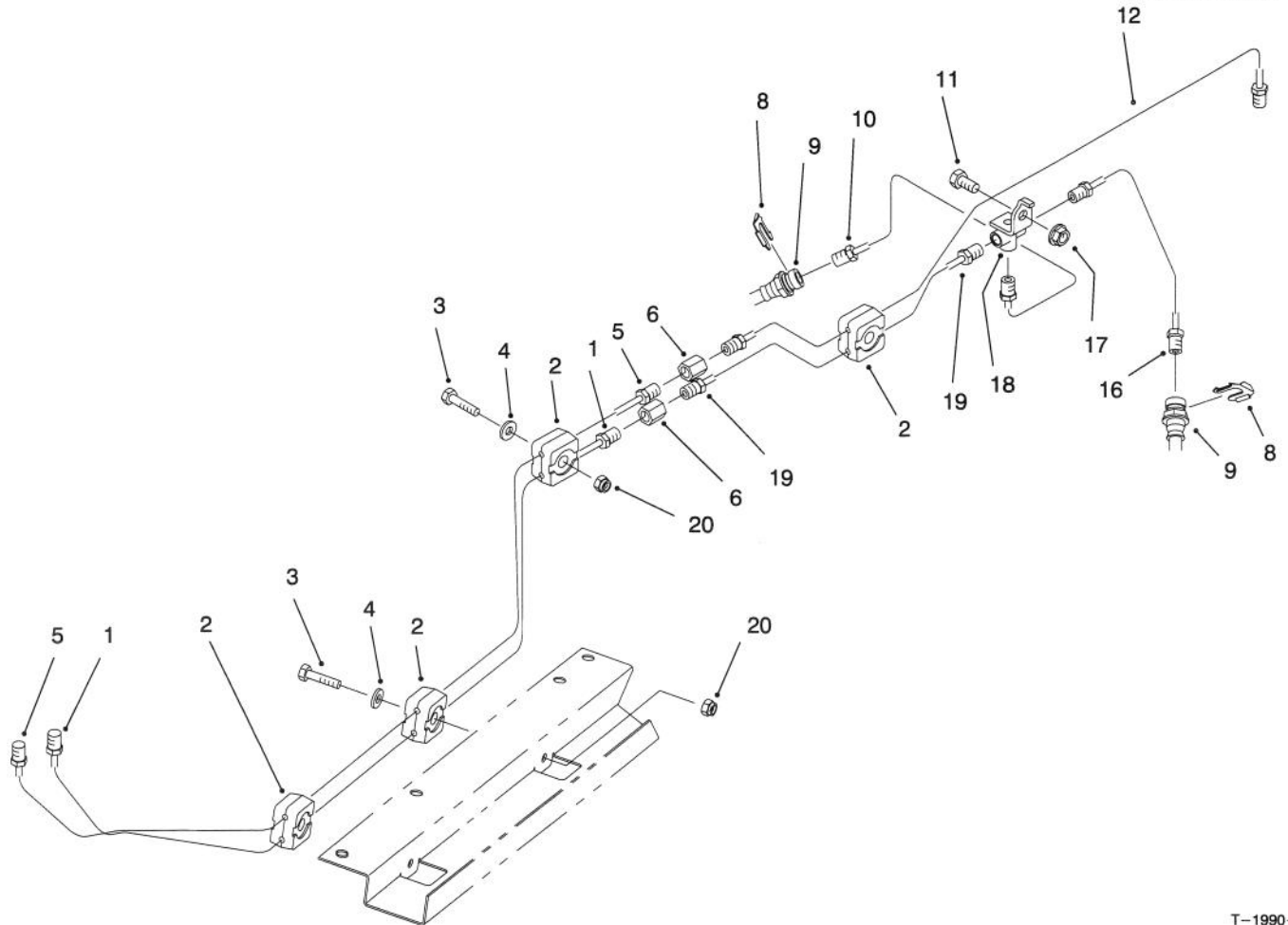

T-1990-1

HYDRAULIC BRAKE LINE ROUTING ASSEMBLY

Ref. No.	Part No.	Description	No. Used
1	94-3820	Tube - Brake Front	1
2	87-7660	Clamp - Brake Line	8
3	321-9	Screw - Cap Hex. Hd.	4
4	3256-22	Washer - Flat	5
5	94-3819	Tube - Brake Rear	1
6	87-3570	Fitting - Union	2
8	87-3580	Retainer - Brake Hose	2
9	93-7059	Hose - Brake Front	2

Ref. No.	Part No.	Description	No. Used
10	93-7081	Tube - Brake Front RH	1
11	322-2	Screw - Cap Hex. Hd.	1
12	94-3842	Tube - Brake Rear	1
16	93-7082	Tube - Brake Front LH	1
17	32128-20	Nut - Flange	1
18	87-3560	Tee - Brake Line	1
19	93-7085	Tube - Brake Front	1
20	3296-42	Nut - Lock	4

HYDRAULIC SCHEMATIC (Model 07215)

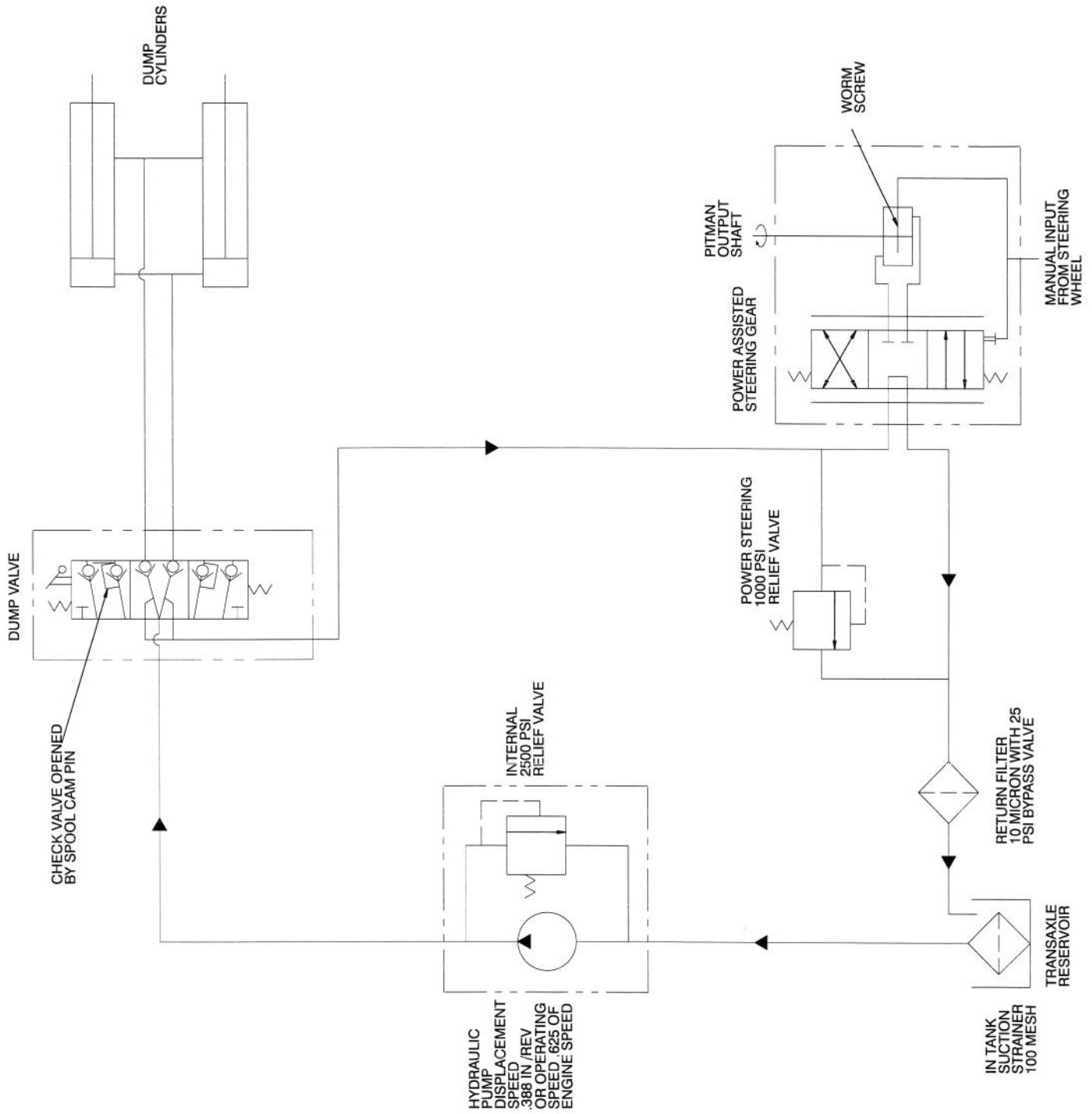

HYDRAULIC SCHEMATIC (Model 07215TC)

3318-964 REV A

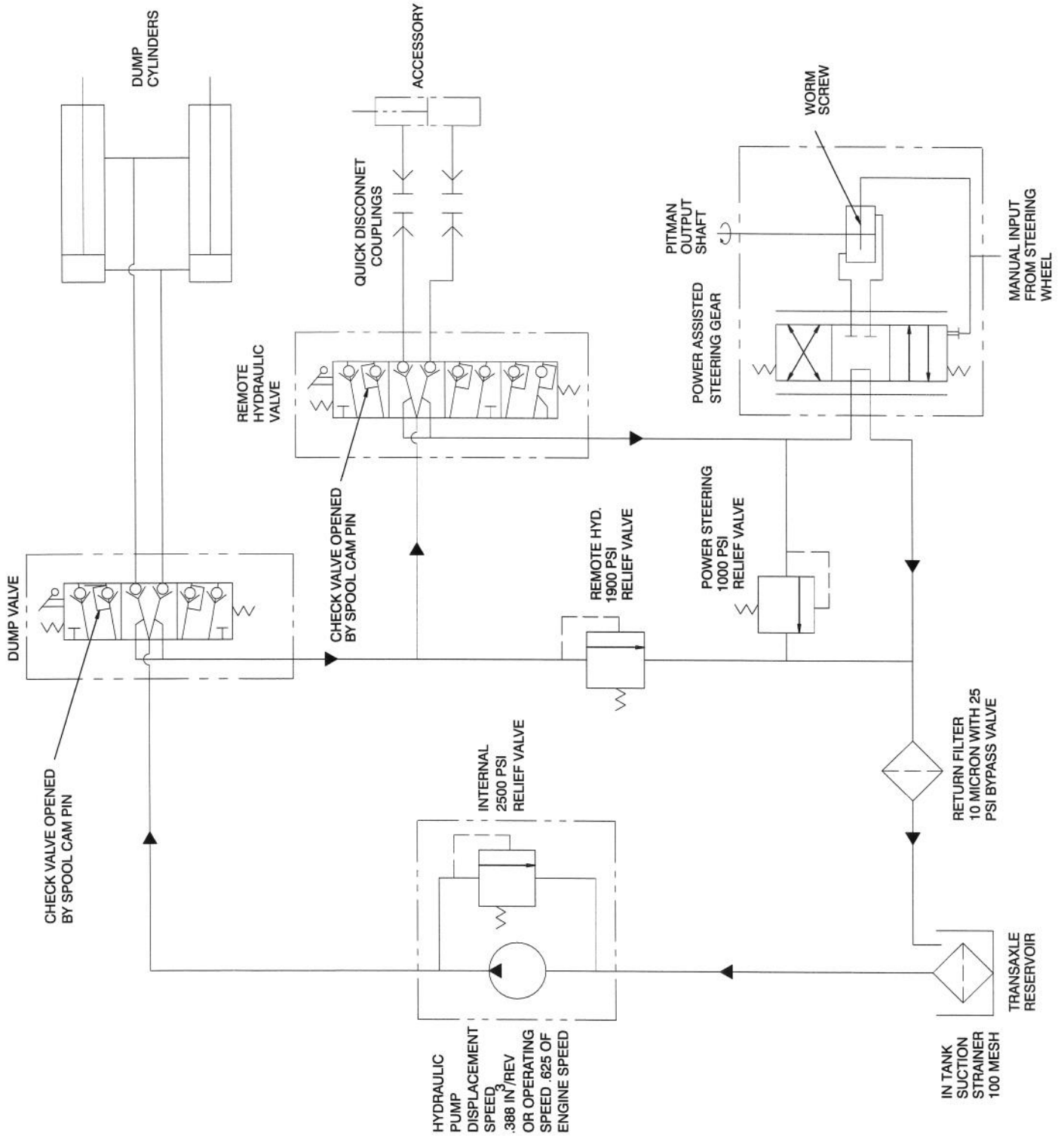

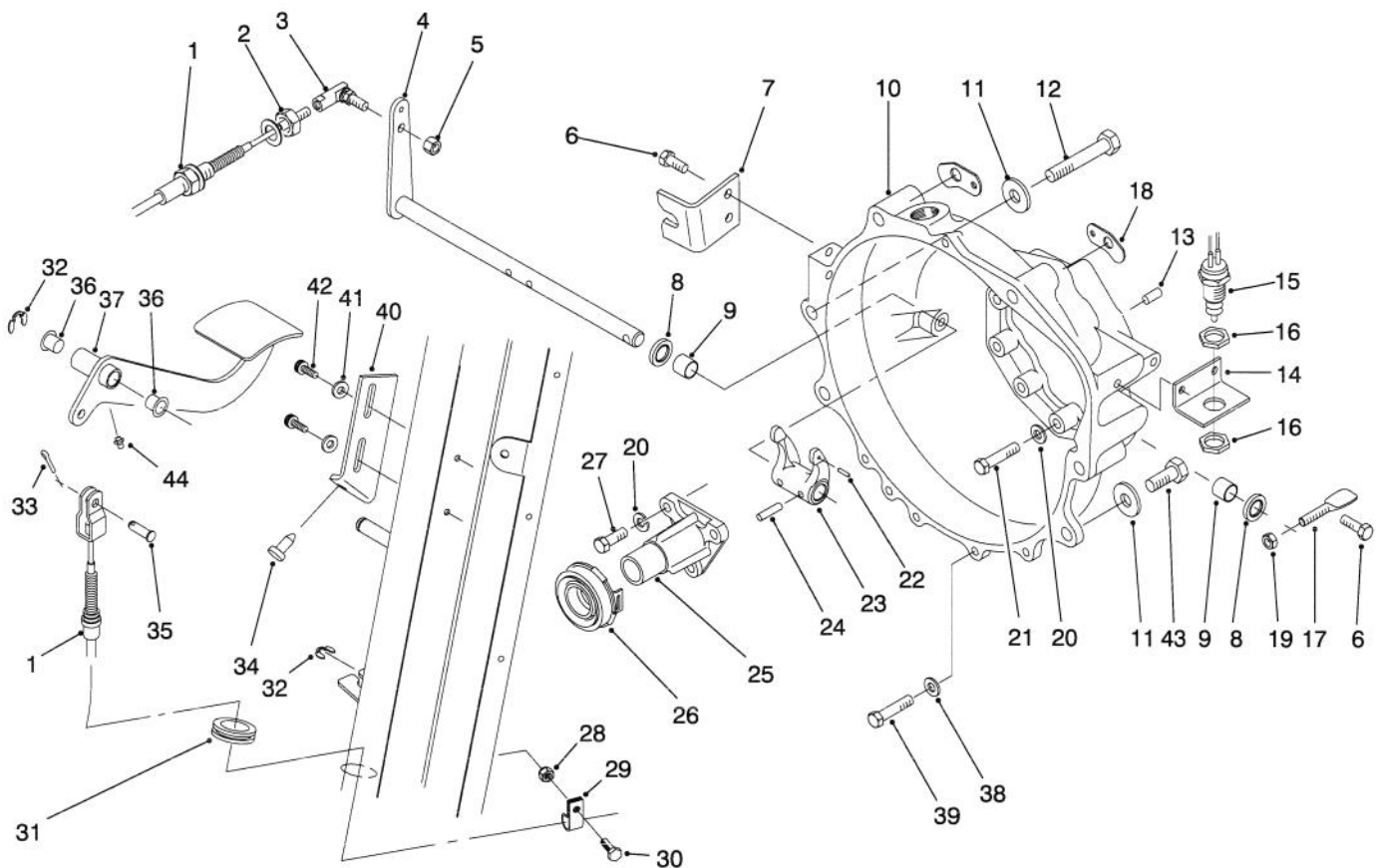

T-1658-1

CLUTCH LINKAGE ASSEMBLY

Ref. No.	Part No.	Description	No. Used
1	93-7091	Clutch Cable Assembly (Incl. Ref. #2)	1
2	3220-2	Nut - Jam	1
3	2411-33	Joint - Ball	1
4	87-5280	Shaft - Release	1
5	3296-4	Nut - Lock	1
6	66-3160	Screw - Cap Hex. Hd.	4
7	87-8471	Bracket - Clutch	1
8	87-1920	Seal - Shaft	2
9	87-3770	Bushing - Sleeve	2
10	93-7120	Housing - Bell	1
11	3256-5	Washer - Flat	4
12	3215-2	Screw - Cap Hex. Hd.	5
13	87-1910	Pin - Alignment	2
14	87-5350	Bracket - Switch	1
15	87-5490	Switch - Neutral	1
16	3218-20	Nut - Jam	2
17	87-5360	Lever	1
18	87-6410	Bracket - Harness	2
19	3296-29	Nut - Lock	1
20	42-9850	Washer - Lock	12
21	42-9530	Screw - Cap Hex. Hd.	9
22	32121-7	Pin - Roll	1

Ref. No.	Part No.	Description	No. Used
23	87-5300	Fork - Clutch	1
24	32121-24	Pin - Roll	2
25	87-5320	Guide - Release	1
26	87-2100	Bearing - Release	1
27	57-6380	Screw - Cap Hex. Hd.	3
28	32128-33	Nut - Flange Lock	1
29	2412-89	Clamp - R	1
30	321-4	Screw - Cap Hex. Hd.	1
31	240-5	Grommet	1
32	32120-47	Ring - E	2
33	3272-10	Pin - Cotter	1
34	87-8460	Bumper	1
35	283-30	Pin - Clevis	1
36	256-156	Bushing - Flange	2
37	93-8958	Pedal - Clutch	1
38	3256-23	Washer - Lock	4
39	66-3160	Screw - Cap Hex. Hd.	4
40	87-8710	Tab - Clutch	1
41	3256-22	Washer - Flat	2
42	87-6620	Screw - Torx Hd.	2
43	42-9250	Screw - Cap Hex. Hd.	2
44	302-5	Fitting - Grease	1

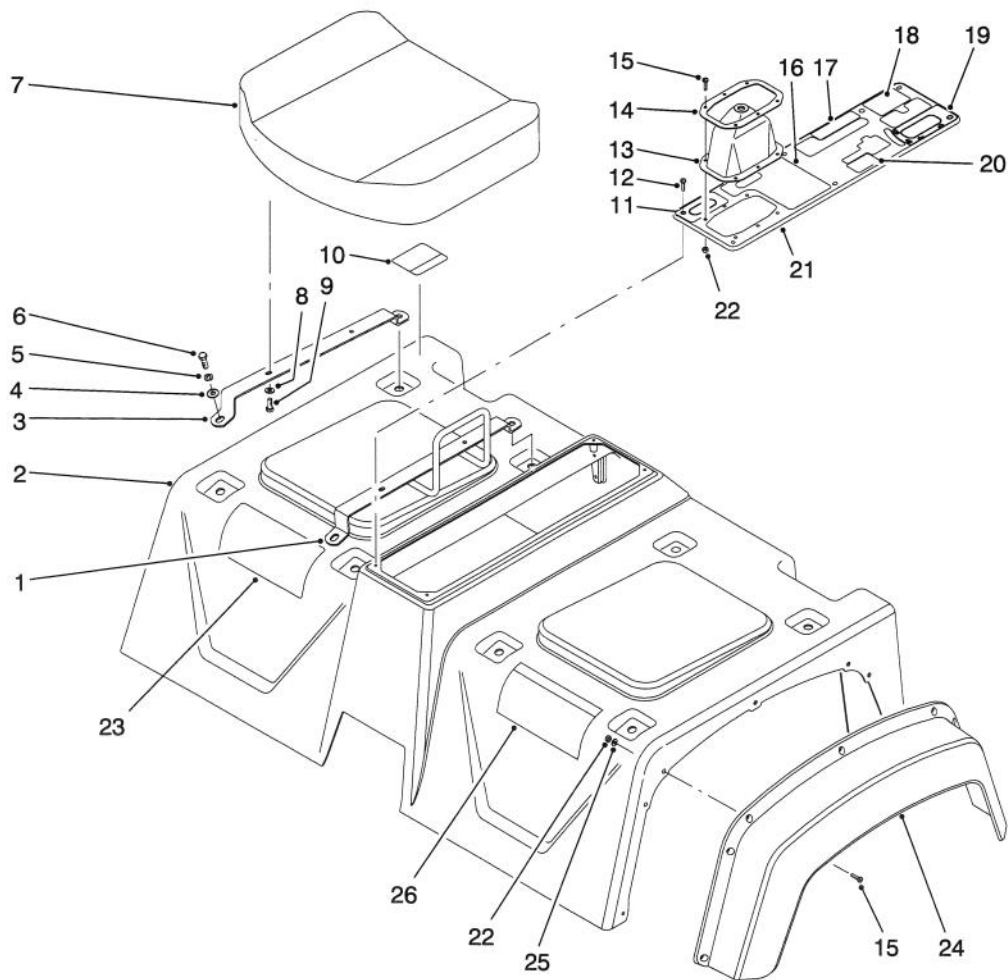

T-2622

SEAT BASE ASSEMBLY

Ref. No.	Part No.	Description	No. Used	Ref. No.	Part No.	Description	No. Used
1	87-6890	Hold - Hand	1	18	92-2609	Decal - Remote Hyd.	1
2	92-4199	Skirt Assembly (Incl. Ref. #10 & 26)	1	18	93-9866	Decal - Remote Hyd. (Europe)	1
3	87-3800	Bracket - Seat Bottom	3	18	92-5346	Decal - Remote Hyd. (Japan)	1
4	3256-23	Washer - Flat	4	19	87-6010	Decal - Dump Hyd.	1
5	3253-4	Washer - Lock	8	19	93-9444	Decal - Dump Hyd. (Europe)	1
6	322-5	Screw - Cap Hex. Hd.	8	19	92-5353	Decal - Dump Hyd. (Japan)	1
7	87-5060	Cushion - Seat Bottom	2	20	87-6020	Decal - Brake	1
8	3256-22	Washer - Flat	8	20	93-9443	Decal - Brake (Europe)	1
9	321-4	Screw - Cap Hex. Hd.	8	20	92-5304	Decal - Brake (Japan)	1
10	87-5930	Decal - Caution	1	21	87-8080	Console Plate Assembly (Incl. Ref. #11 & 16-20)	1
10	93-9448	Decal - Caution (Europe)	1	22	3296-2	Nut - Lock	20
10	92-5325	Decal - Caution (Japan)	1	23	87-9110	Decal - Quick Ref.	1
11	87-5960	Decal - Axle	1	23	94-1201	Decal - Quick Ref. (DU)	1
11	93-9857	Decal - Axle (Europe)	1	23	94-1203	Decal - Quick Ref. (FR)	1
11	92-5318	Decal - Axle (Japan)	1	23	94-1204	Decal - Quick Ref. (GR)	1
12	32144-52	Screw - Hex. Hd.	6	23	94-1205	Decal - Quick Ref. (IT)	1
13	87-8620	Boot - Shift	1	23	94-1209	Decal - Quick Ref. (SP)	1
14	87-3760	Plate - Shift Boot	1	23	94-1210	Decal - Quick Ref. (SW)	1
15	3250-13	Screw - Hex. Hd.	20	23	94-1200	Decal - Quick Ref. (DN)	1
16	87-5970	Decal - PTO	1	23	94-1202	Decal - Quick Ref. (FN)	1
16	93-9861	Decal - PTO (Europe)	1	23	94-1207	Decal - Quick Ref. (NO)	1
16	92-5360	Decal - PTO (Japan)	1	23	94-1208	Decal - Quick Ref. (PO)	1
17	87-6000	Decal - Differential	1				
17	93-9430	Decal - Differential (Europe)	1				
17	92-5311	Decal - Differential (Japan)	1				

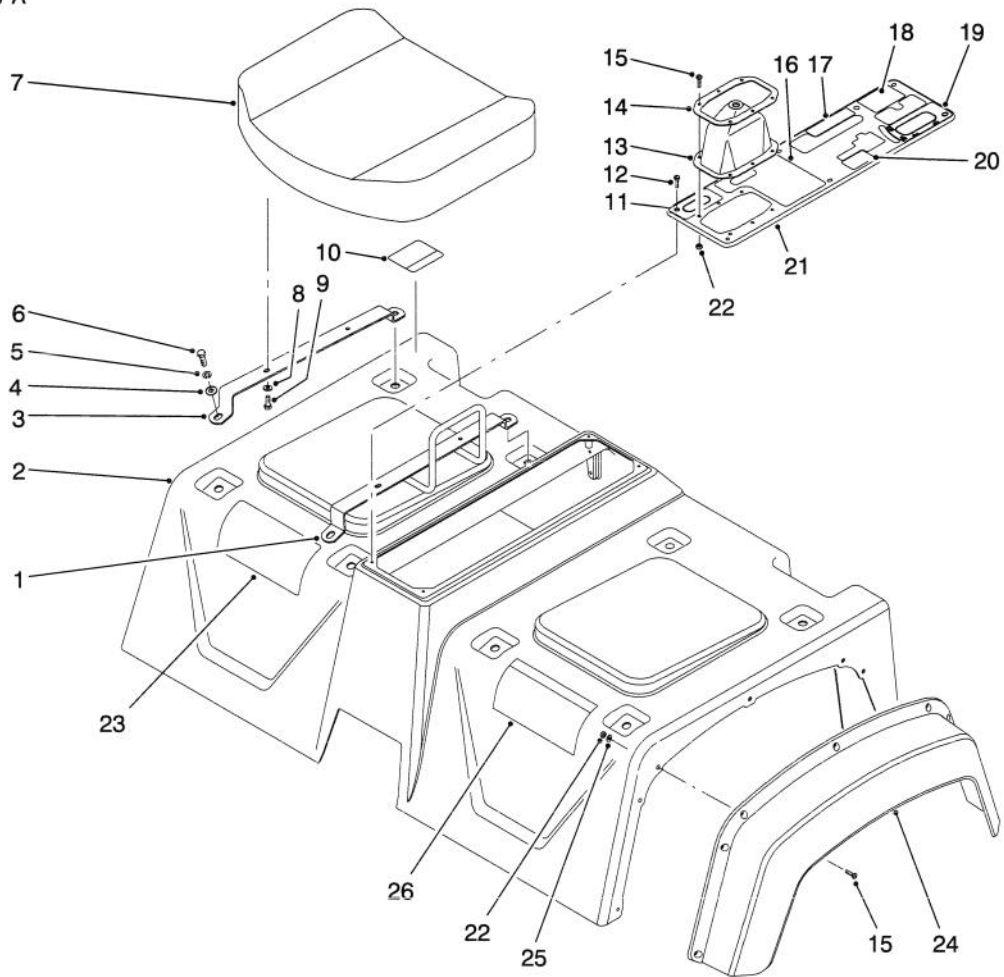

T-2622

SEAT BASE ASSEMBLY

Ref. No.	Part No.	Description	No. Used
23	94-1206	Decal - Quick Ref. (Japan)	1
24	87-9480	Fender - Front	2
25	3256-61	Washer - Flat	14

Ref. No.	Part No.	Description	No. Used
26	87-5920	Decal - Danger	1
26	93-9860	Decal - Danger (Europe)	1
26	92-6408	Decal - Danger (Japan)	1

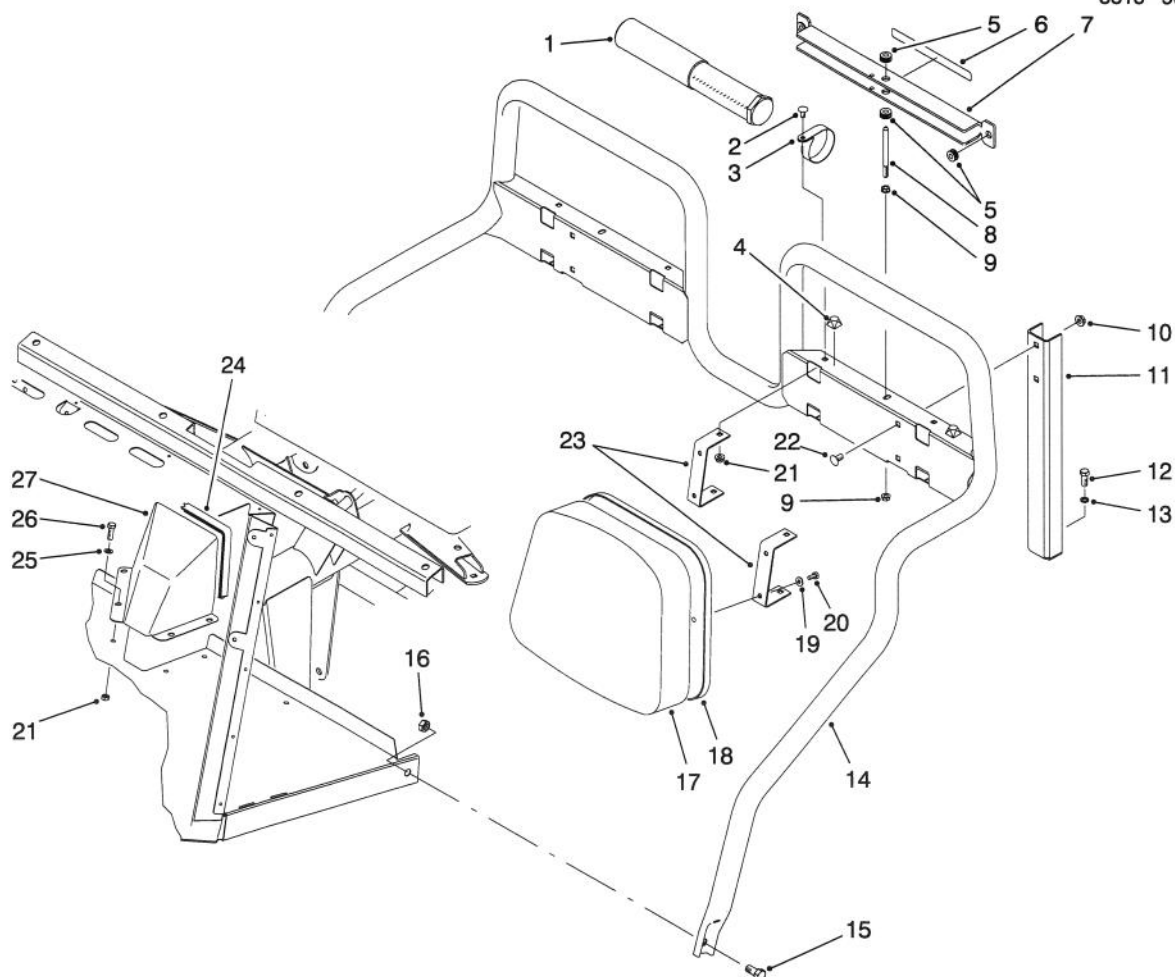

T-2009-1

SEAT BACK ASSEMBLY

Ref. No.	Part No.	Description	No. Used
1	74-0720	Tube - Manual	1
2	3230-18	Bolt - Carriage	8
3	2412-133	Clamp - R	2
4	111071	Bumper	2
5	92-5972	Grommet	4
6	87-7930	Decal - Danger	1
6	93-9852	Decal - Danger (Europe)	1
6	92-6415	Decal - Danger (Japan)	1
7	87-7950	Bed Support Assembly (Incl. Ref. #5 & 6)	1
8	87-7940	Stud	1
9	32128-44	Nut - Flange Lock	2
10	3290-357	Nut - Flange Lock	4
11	87-2510	Bracket - Seat Frame	2
12	323-6	Screw - Cap Hex. Hd.	2

Ref. No.	Part No.	Description	No. Used
13	3253-21	Washer - Lock	2
14	87-6170	Frame - Seat	1
15	325-4	Screw - Cap Hex. Hd.	2
16	3296-23	Nut - Lock	2
17	87-6290	Cushion - Seat Back	2
18	87-6280	Plate - Seat Back	2
19	3256-22	Washer - Flat	8
20	321-4	Screw - Cap Hex. Hd.	8
21	32128-20	Nut - Flange Lock	12
22	3231-21	Bolt - Carriage	4
23	87-6240	Bracket - Seat Back	4
24	87-9660	Trim	1
25	3256-23	Washer - Flat	4
26	322-3	Screw - Cap Hex. Hd.	4
27	87-9650	Cover - Steering Gear	4

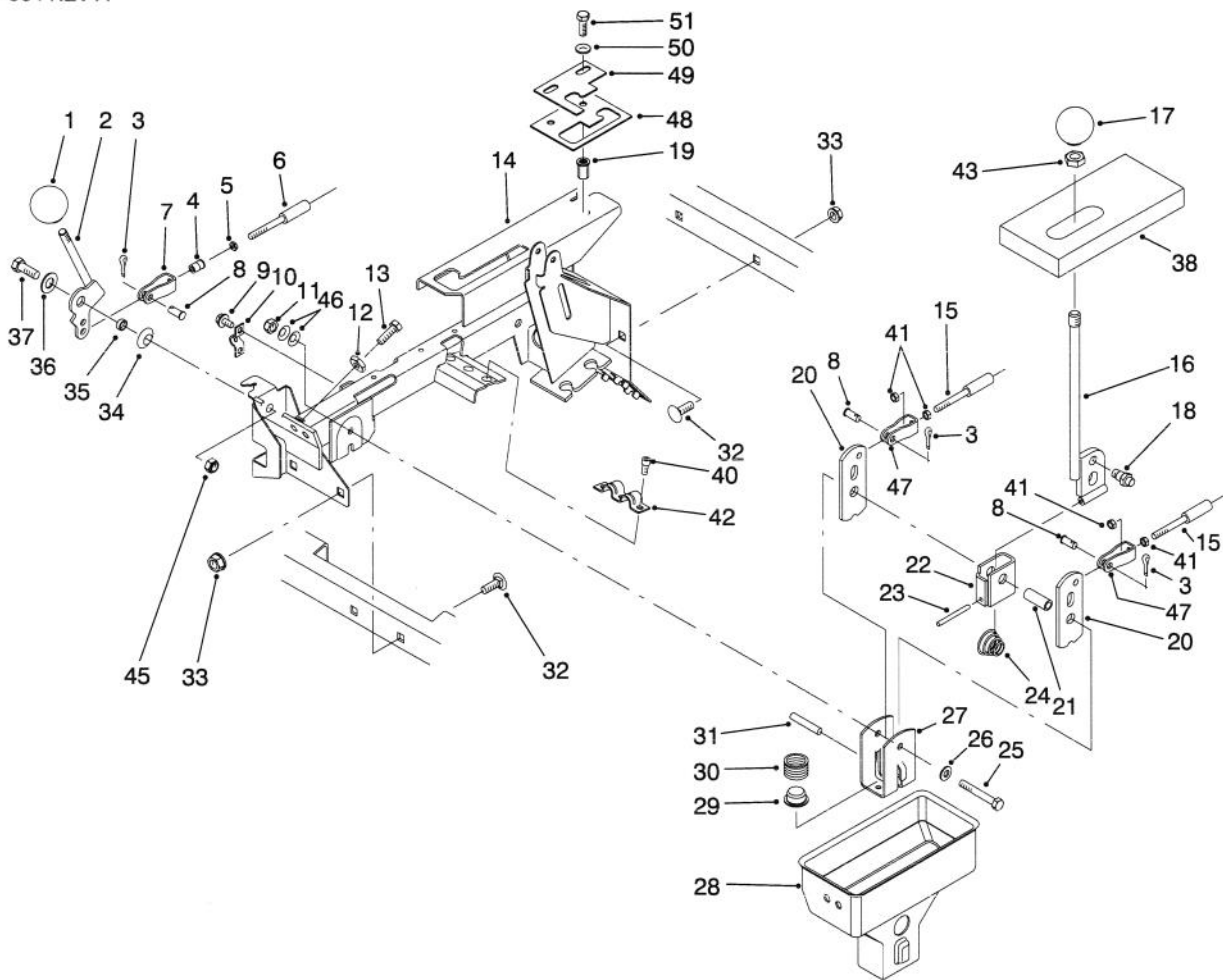

T-2629

HI-LO & SHIFT LEVER ASSEMBLIES

Ref. No.	Part No.	Description	No. Used
1	233-37	Knob	1
2	87-4350	Lever - Hi-Lo	1
3	3272-6	Pin - Cotter	3
4	32148-15	Insert - Threaded	1
5	3219-14	Nut	1
6	93-7106	Hi-Lo Cable Assembly (Incl. Ref. #5)	1
7	87-7160	Assembly - Clevis, Cable (Incl. Ref. #4)	1
8	283-62	Pin - Clevis	3
9	32144-4	Screw - Hex. Washer Hd.	2
10	87-4340	Clamp - Cable	1
11	3296-58	Nut - Lock	1
12	3220-3	Nut - Jam	2
13	3211-8	Screw - Cap Hex. Hd.	2
14	94-5202	Lever Support Assembly (Incl. Ref. #19)	1
15	93-7105	Cable Assembly (Incl. Ref. #41)	2
16	87-2040	Lever - Shift	1
17	87-6720	Knob	1
18	87-3650	Pin - Shift	1
19	32148-7	Nut - Clinch	2
20	87-3540	Link - Shift	2
21	87-2520	Tube - Pivot	1
22	87-6040	Bracket - Shifter	1
23	32121-48	Pin - Roll	1
24	87-2900	Spring - Compression	1

Ref. No.	Part No.	Description	No. Used
25	322-12	Screw - Cap Hex. Hd.	1
26	87-8640	Washer - Flat	1
27	87-3520	Clevis	1
28	87-2260	Boot - Shift Lower	1
29	87-3530	Button - Shifter	1
30	87-3660	Spring - Compression	1
31	3290-507	Pin - Dowel	1
32	3231-21	Bolt - Carriage	4
33	3290-357	Nut - Flange Lock	4
34	3290-221	Washer - Spring	1
35	76-9100	Spacer - Hi-Lo Lever	1
36	49-9150	Washer - Flat	1
37	323-6	Screw - Cap Hex. Hd.	1
38	87-6570	Foam - Seal	1
40	65-5220	Screw - Hex. Socket Hd.	3
41	3220-1	Nut - Jam	4
42	87-4960	Clamp - Cable	1
43	3218-18	Nut - Jam	1
45	3296-39	Nut - Lock	1
46	3290-456	Washer - Belleville	2
47	87-2310	Clevis - Cable	2
48	87-4670	Plate Detent Lower (Model 07215TC)	1
49	87-4680	Plate - Detent Upper (Model 07215TC)	1
50	3256-23	Washer - Flat	2
51	322-5	Screw - Cap Hex. Hd.	2

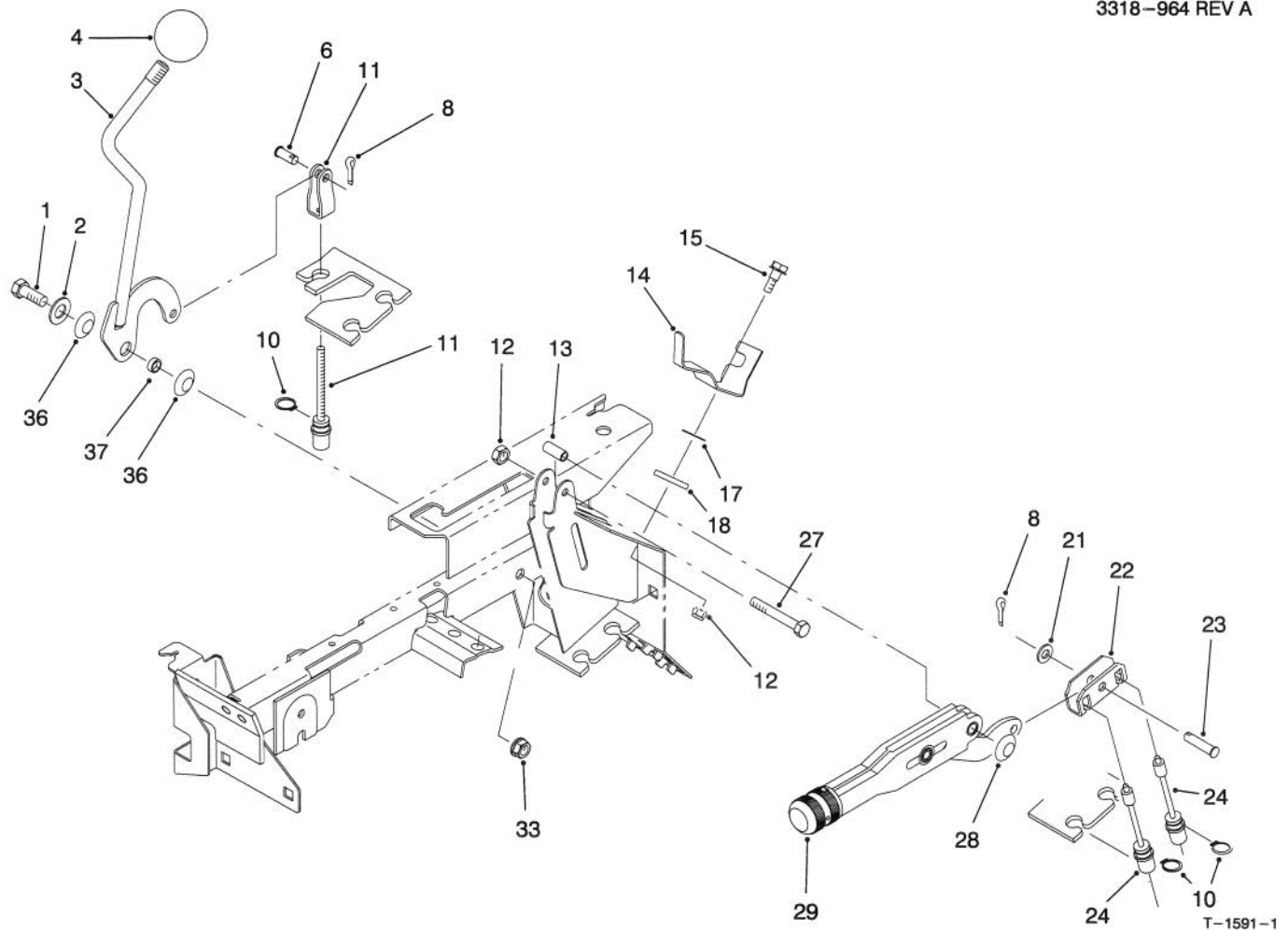

DIFFERENTIAL LOCK & PARKING BRAKE ASSEMBLIES

Ref. No.	Part No.	Description	No. Used
1	323-6	Screw - Cap Hex. Hd.	1
2	49-9150	Washer - Flat	1
3	87-5030	Lever - Differential Lock	1
4	233-48	Knob	1
6	283-62	Pin - Clevis	1
8	3272-6	Pin - Cotter	1
10	32120-47	Ring - Retaining	3
11	87-4460	Differential Lock Cable	1
12	3296-42	Nut - Lock	1
13	87-4710	Spacer - Barking Brake	1
14	87-6640	Lever - Dump Stop	1
15	42-3560	Screw - Shoulder	1

Ref. No.	Part No.	Description	No. Used
17	3290-478	Washer - Belleville	1
18	71-5320	Washer - Flat	1
21	3256-23	Washer - Flat	1
22	87-3480	Plate - Brake Equalizer	1
23	94-3829	Pin - Clevis	1
24	93-7107	Cable - Parking Brake	2
27	321-9	Screw - Cap Hex. Hd.	1
28	3290-477	Washer - Curved	1
29	87-2710	Lever - Parking Brake	1
33	3296-39	Nut - Lock	1
36	3290-221	Washer - Spring	2
37	76-2290	Spacer	1

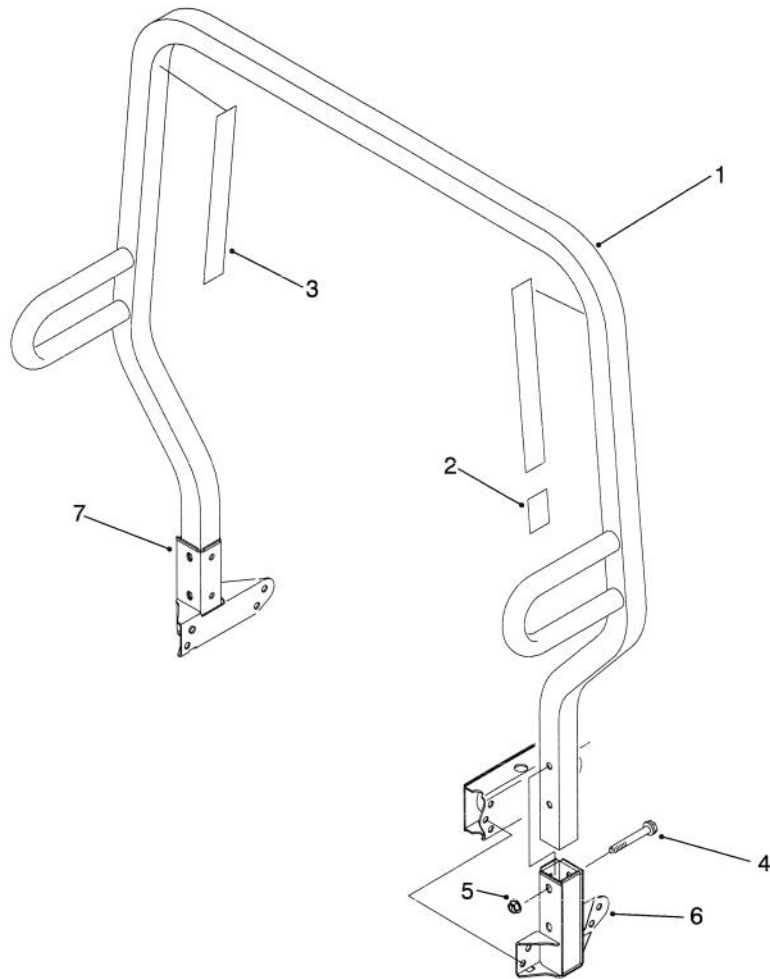

T-1592-1

R.O.P.S. ASSEMBLY

Ref. No.	Part No.	Description	No. Used
1	87-7090	Assembly - Frame, R.O.P.S. (Incl. Ref. #2 & 3)	1
2	87-5940	Decal - Rollover	1
2	93-9850	Decal - Rollover (Europe)	1
2	92-5388	Decal - Rollover (Japan)	1

Ref. No.	Part No.	Description	No. Used
3	87-5980	Decal - ROPS	2
3	93-9859	Decal - ROPS (Europe)	2
3	92-5381	Decal - ROPS (Japan)	2
4	3234-40	Screw - Hex. Flange Hd.	4
5	32128-23	Nut - Flange Lock	4
6	87-6950	Receiver - LH	1
7	87-6960	Receiver - RH	1

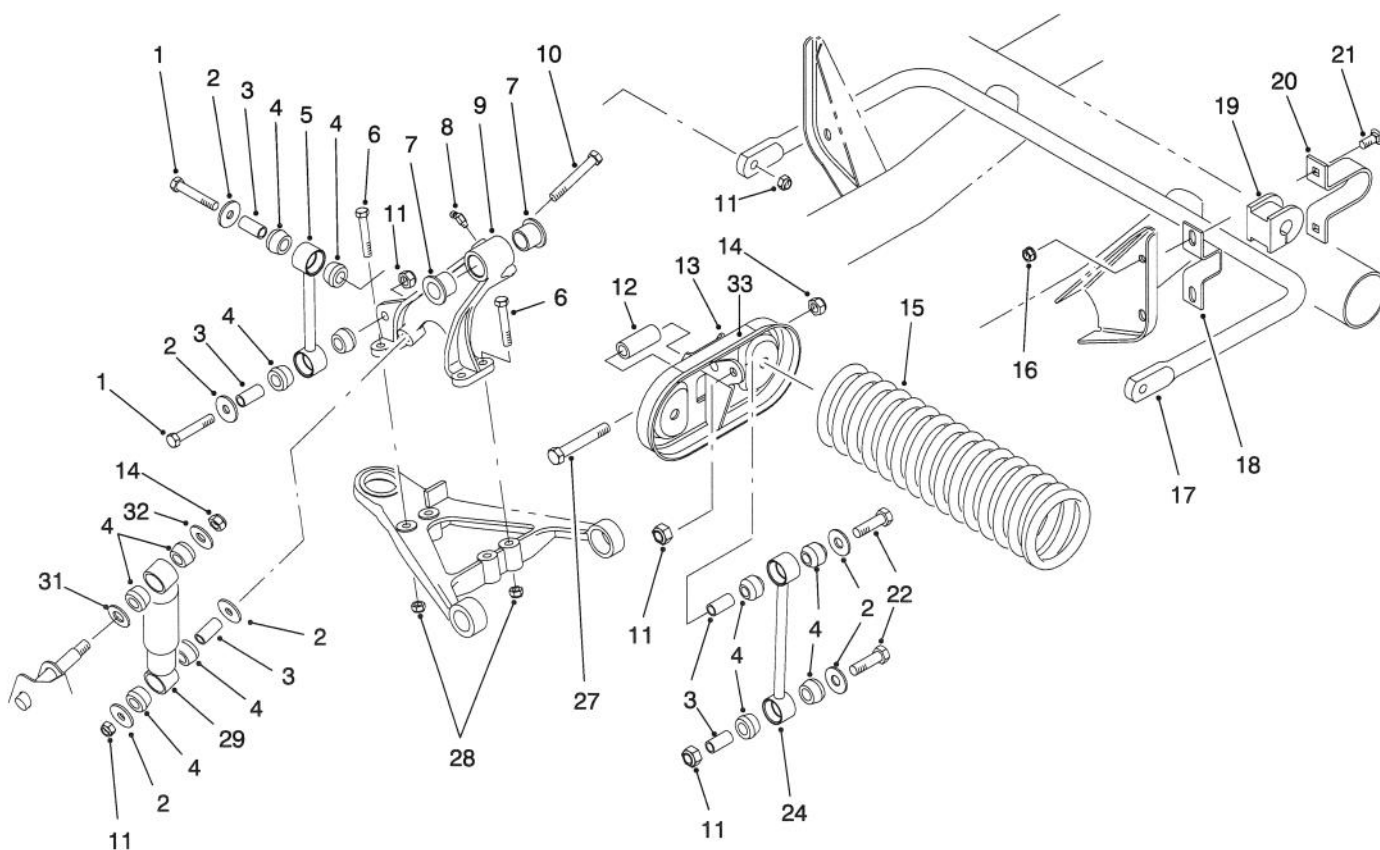

T-1593-1

FRONT SUSPENSION ASSEMBLY

Ref. No.	Part No.	Description	No. Used
1	324-10	Screw - Cap Hex. Hd.	4
2	87-5330	Washer	8
3	87-3600	Spacer	10
4	87-3920	Bushing - Rubber	16
5	87-3860	Link - Anti-Sway Bar	2
6	323-12	Screw - Cap Hex. Hd.	8
7	33-3090	Bushing - Flange	4
8	302-11	Fitting - Grease	1
9	87-0150	Tower - Control Arm RH	1
*	87-0160	Tower - Control Arm LH	1
10	324-13	Screw - Cap Hex. Hd.	2
11	3296-48	Nut - Lock	10
12	87-2500	Sleeve - Spring Pivot	2
13	87-7150	Assembly - Cradle, Spring (Incl. Ref. #33)	2
14	3296-23	Nut - Lock	4
15	87-0690	Spring - Compression	2

Ref. No.	Part No.	Description	No. Used
16	3290-357	Nut - Flange Lock	4
17	87-3850	Bar - Anti-Sway	1
18	87-3890	Bracket - Anti-Sway Bar	2
19	87-3910	Bushing - Anti-Sway Bar	2
20	87-4010	Clamp - Anti-Sway Bar	2
21	3231-3	Bolt - Carriage	4
22	324-9	Screw - Cap Hex. Hd.	4
24	87-2480	Link - Stabilizer	2
27	325-13	Screw - Cap Hex. Hd.	4
28	3296-39	Nut - Lock	8
29	87-3110	Absorber - Shock	2
31	3256-27	Washer - Flat	2
32	3256-6	Washer - Flat	2
33	44-0760	Decal - Warning	2
33	93-9879	Decal - Warning (Europe)	2
33	92-6493	Decal - Warning (Japan)	2

*Not Illustrated

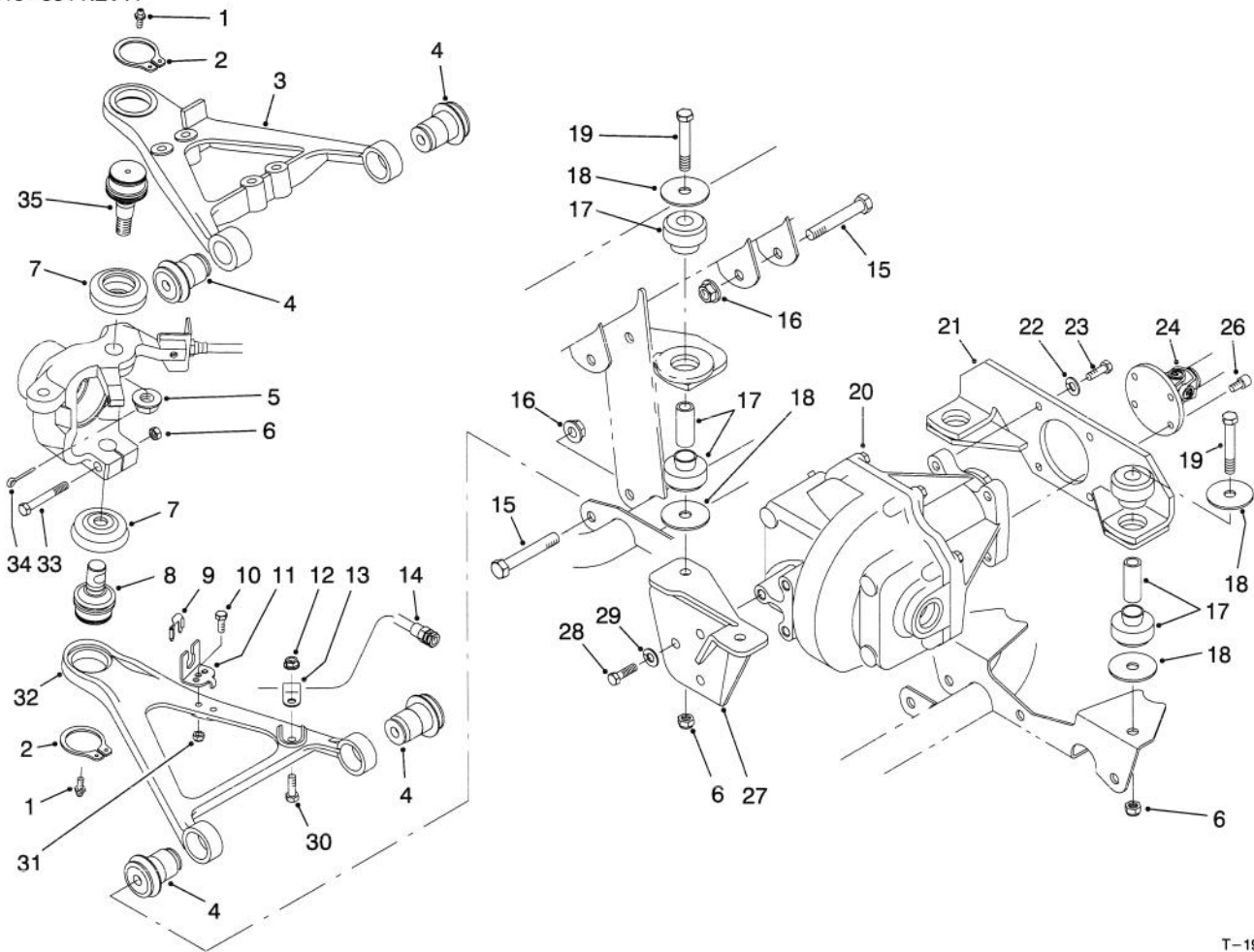

T-1991-1

FRONT SUSPENSION CONTROL ARM ASSEMBLY

Ref. No.	Part No.	Description	No. Used
1	302-5	Fitting - Grease	4
2	32151-104	Ring - Retaining	4
3	93-7135	Arm - Control Upper RH	1
*	93-7133	Arm - Control Upper LH	1
4	87-1450	Bushing - Flange	8
5	32136-2	Nut - Hex. Slotted	2
6	3296-48	Nut - Lock	6
7	87-2420	Seal - Ball Joint	4
8	93-7052	Joint - Lower Ball	2
9	87-3580	Retainer	2
10	321-6	Screw - Cap Hex. Hd.	2
11	93-7070	Bracket - Brake Hose	2
12	32128-20	Nut - Lock	2
13	2412-10	Clamp - R	2
14	93-7059	Hose - Brake Front	2
15	325-13	Screw - Cap Hex. Hd.	8
16	3296-23	Nut - Hex.	8
17	87-4970	Engine Mount Assembly	4

Ref. No.	Part No.	Description	No. Used
18	87-5100	Washer - Snubbing	8
19	324-12	Screw - Cap Hex. Hd.	4
20	93-7054	Front Differential Assembly	1
21	93-7074	Mount - Differential Rear	1
22	3253-21	Washer - Lock	4
23	323-7	Screw - Cap Hex. Hd.	4
24	93-7116	Differential Driveshaft Assy.	1
26	3274-97	Screw - Socket Hex. Hd.	6
27	93-7118	Bracket - Differential Front	1
28	324-5	Screw - Cap Hex. Hd.	3
29	3253-6	Washer - Lock	3
30	322-5	Screw - Cap Hex. Hd.	2
31	3296-42	Nut - Lock	2
32	87-0210	Arm - Control Lower RH	1
*	87-0220	Arm - Control Lower LH	1
33	324-11	Screw - Cap Hex. Hd.	2
34	3272-11	Pin - Cotter	2
35	87-1430	Joint - Upper Ball	2

*Not Illustrated

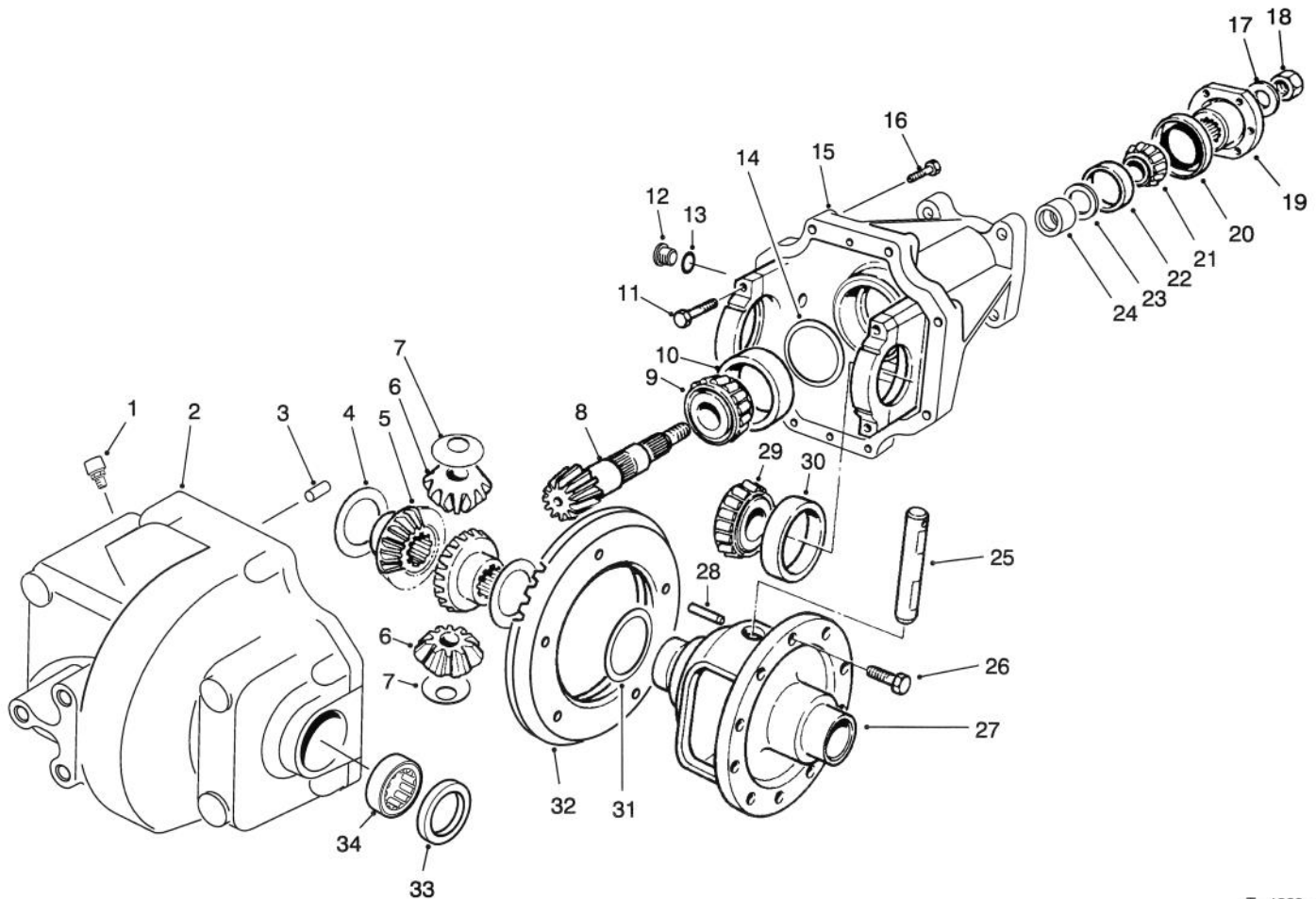

T-1999-1

FRONT DIFFERENTIAL ASSEMBLY NO. 93-7054

Ref. No.	Part No.	Description	No. Used
1	93-8910	Vent	1
2	93-8908	Housing - Front	1
3	21-8270	Pin - Alignment	2
4	21-7720	Washer - Thrust	2
5	93-8911	Gear - Bevel Side	2
6	21-7690	Gear - Pinion	2
7	21-7730	Washer - Thrust	2
8	93-3618	Pinion & Ring Gear Assy. (Incl. Ref. #32)	1
9	43-6760	Cone - Bearing	1
10	43-6750	Cup - Bearing	1
11	92-1773	Screw - Cap Hex. Hd.	4
12	93-8916	Plug Assembly (Incl. Ref. #13)	2
13	237-79	Seal - O-Ring	2
14	43-6710	Shim - .003"	A/R
*	43-6711	Shim - .005"	A/R
*	43-6712	Shim - .010"	A/R
*	43-6713	Shim - .030"	A/R
15	93-8900	Carrier Assembly (Incl. Ref. #11)	1
16	93-8909	Screw - Cap Hex. Hd.	8
17	71-4340	Washer	1
18	71-4350	Nut - Lock	1
19	93-8903	Flange	1

Ref. No.	Part No.	Description	No. Used
20	71-4330	Seal - Oil	1
21	93-8904	Shim - .003"	A/R
*	93-8905	Shim - .005"	A/R
*	93-8906	Shim - .010"	A/R
*	93-8907	Shim - .030"	A/R
22	264-91	Cone - Bearing	1
23	254-90	Cup - Bearing	1
24	93-8902	Spacer - Bearing	1
25	21-7700	Shaft - Pinion	1
26	21-7770	Screw - Cap Hex. Hd.	5
27	21-7670	Case - Differential	1
28	32121-15	Pin - Roll	1
29	254-65	Cone - Bearing	2
30	254-66	Cup - Bearing	2
31	21-8090	Shim - .003"	A/R
*	21-8100	Shim - .005"	A/R
*	21-8110	Shim - .010"	A/R
*	21-8120	Shim - .030"	A/R
32		Gear - Ring	1
33	93-8918	Seal - Oil	2
34	93-8917	Bearing - Needle	2
*	93-8901	Differential Case Assembly (Incl. Ref. #4-7, 25, 27 & 28)	1

*Not Illustrated

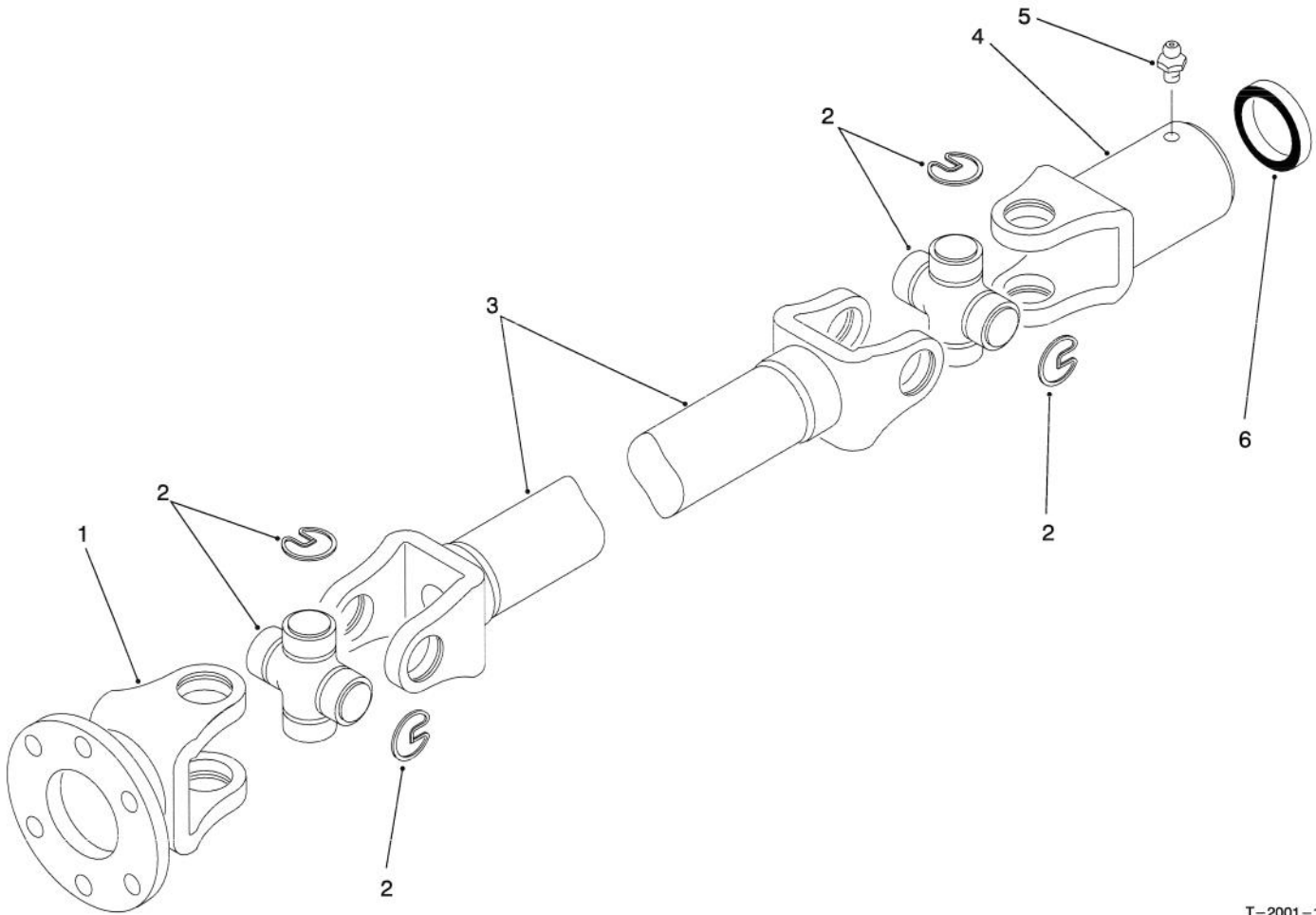

T-2001-1

DIFFERENTIAL DRIVESHAFT ASSEMBLY NO. 93-7116

Ref. No.	Part No.	Description	No. Used
1	92-4193	Yoke - Flange	1
2	54-9180	Cross & Bearing Kit	2
3	92-4194	Yoke - Tube	1
4	92-4195	Slip Yoke Assembly (Incl. Ref. #5)	1

Ref. No.	Part No.	Description	No. Used
5	302-11	Fitting - Grease	1
6	92-4196	Seal	1
*	93-7116	Driveshaft Assembly (Incl. Ref. #1-6)	1

*Not Illustrated

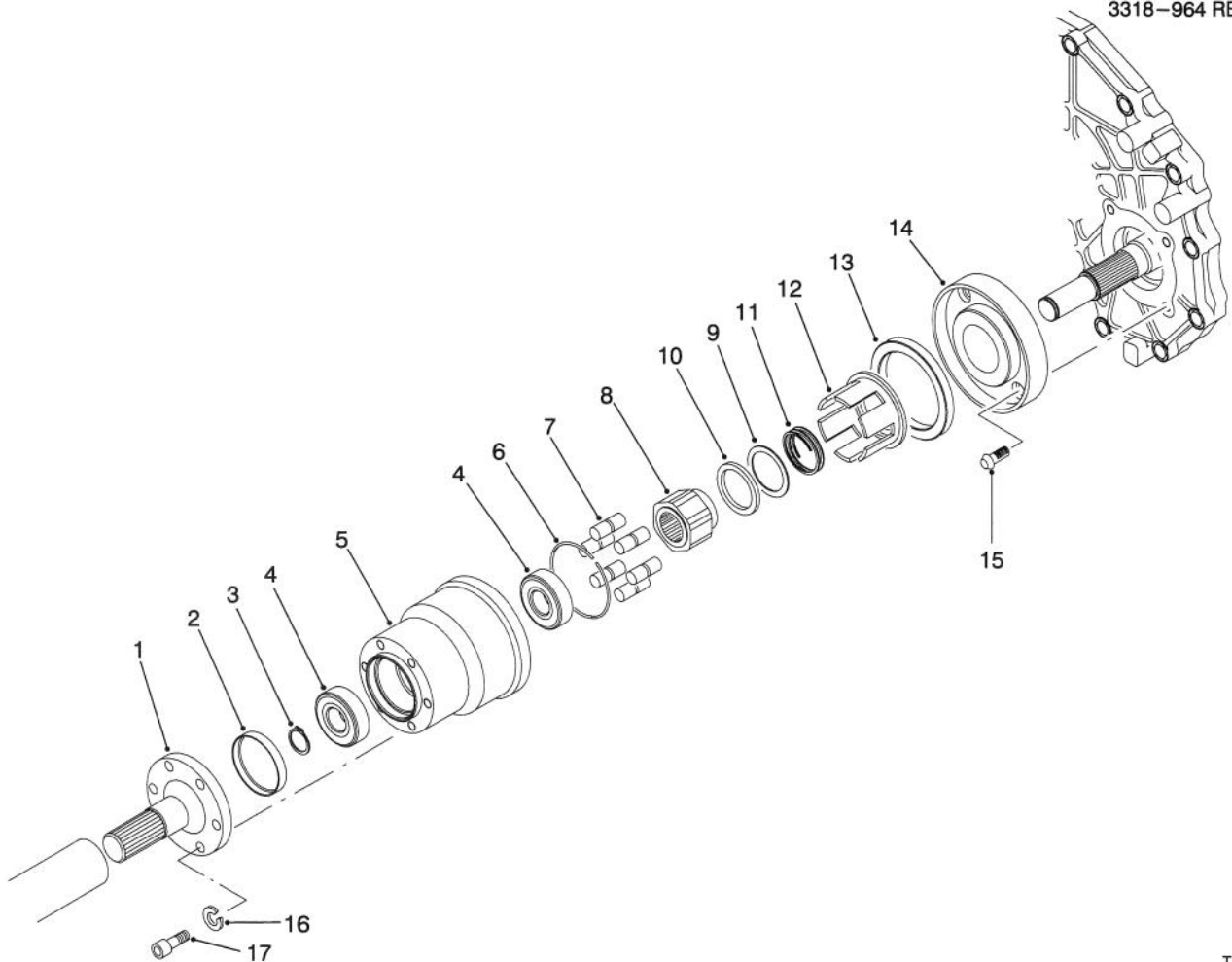

T-1993-1

BIDIRECTIONAL CLUTCH ASSEMBLY

Ref. No.	Part No.	Description	No. Used
1	87-9840	Shaft - Clutch	1
2	87-9220	Plug - Seal	1
3	87-9370	Ring - Retaining	1
4	251-8	Bearing - Ball	2
5	93-8920	Housing & Race	1
6	93-8922	Spring - Garter	1
7	93-8925	Roller	6
8	93-8924	Cam	1
9	93-8929	Washer - Thrust	1
10	93-8919	Bearing - Thrust	1

Ref. No.	Part No.	Description	No. Used
11	93-8923	Spring	1
12	93-8921	Cage	1
13	87-9360	Seal - Oil	1
14	93-7117	Plate - Adaptor	1
15	3274-96	Screw	4
16	3253-4	Washer - Lock	6
17	3274-97	Screw - Hex. Socket Hd.	6
*	93-7115	Bidirectional Clutch Assembly (Incl. Ref. #5-12)	1

*Not Illustrated

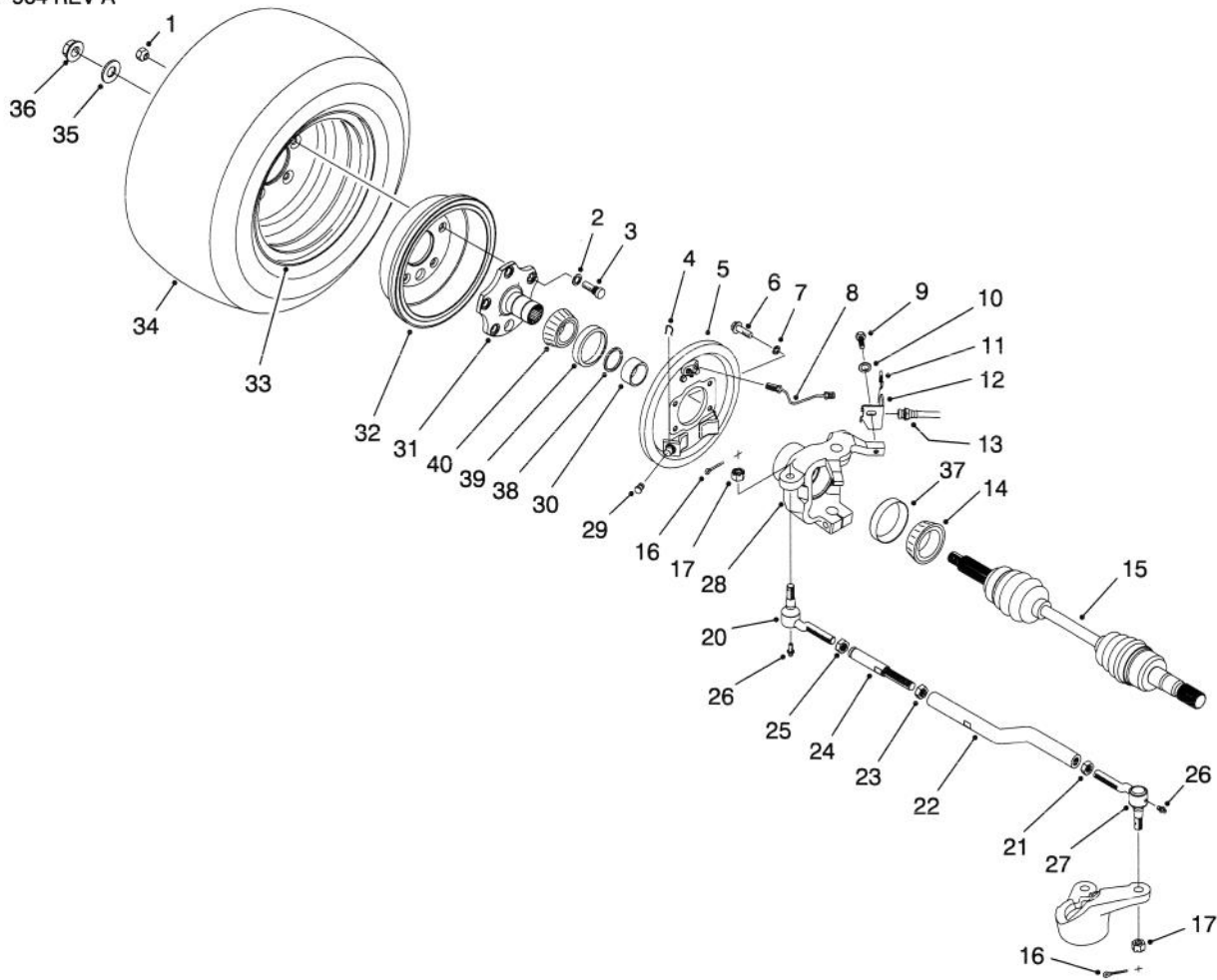

T-1992-3

FRONT WHEEL ASSEMBLY

Ref. No.	Part No.	Description	No. Used
1	23-7270	Nut - Lug	10
2	3253-6	Washer - Lock	10
3	87-2080	Screw - Cap Hex. Hd.	10
4	87-3310	Clip - Brake Cable	2
5	87-9170	Brake Assembly RH	1
*	87-9180	Brake Assembly LH	1
6	323-6	Screw - Cap Hex. Hd.	8
7	3253-21	Washer - Lock	8
8	93-7080	Tube - Brake RH	1
*	93-7079	Tube - Brake LH	1
9	323-4	Screw - Cap Hex. Hd.	2
10	3256-24	Washer - Flat	2
11	87-3580	Retainer	2
12	93-7071	Bracket - Brake Hose RH	1
*	93-7058	Bracket - Brake Hose LH	1
13	93-7059	Hose - Brake Front	2
†14		Cone - Bearing	1
15	93-7078	Constant Velocity Joint Assy.	2
16	3272-12	Pin - Cotter	4
17	32136-3	Nut - Hex. Slotted	4
20	94-3804	Tie Rod End Assembly (Left Hand Threaded) (Incl. Ref. #16-17 & 26)	2
21	3218-21	Nut - Jam (Left Hand Threaded)	2
22	93-7056	Rod - Tie RH	1

Ref. No.	Part No.	Description	No. Used
*	93-7057	Rod - Tie LH	1
23	3220-7	Nut - Jam	1
24	93-7055	Turnbuckle	1
25	3220-11	Nut - Jam	2
26	302-5	Fitting - Grease	4
27	94-3803	Tie Rod End Assembly (Incl. Ref. #16-17 & 26)	2
28	87-9600	Housing - Axle RH	1
*	87-9620	Housing - Axle LH	1
29	87-3450	Plug	2
30	87-9210	Spacer	2
31	87-9190	Stub - Axle	2
32	93-7128	Drum - Brake	2
33	87-5720	Rim	2
34	94-5261	Tire	2
*	94-5236	Tire (Optional) (Off Road Use Only)	2
35	87-3060	Washer - Flat	2
36	32128-53	Nut - Flange Lock	2
†37		Cup - Bearing	1
†38		Spacer	1
†39		Cup - Bearing	1
†40		Cone - Bearing	1
*	87-9200	Bearing - Matched Set Use 1 set per wheel (Incl. Ref. #14 & 37-40)	2

*Not Illustrated

†Not Serviced Separately

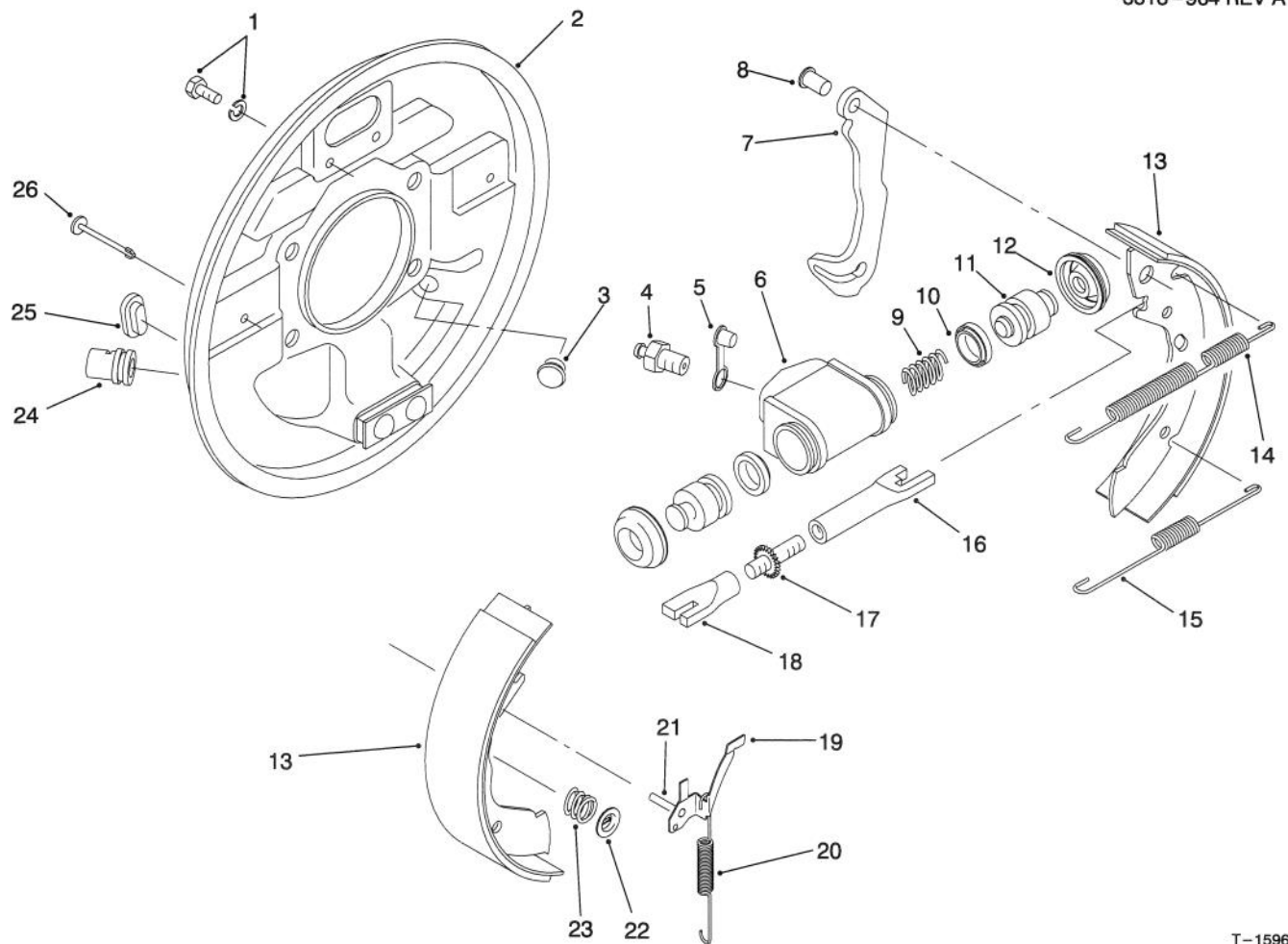

T-1596-1

FRONT BRAKE ASSEMBLY

Ref. No.	Part No.	Description	No. Used
1	92-4135	Set Bolt	2
2	92-4136	Backplate Assembly LH (Incl. Ref. #24)	1
*	92-4100	Backplate Assembly RH (Incl. Ref. #24)	1
3	92-4146	Plug	1
4	92-4113	Screw - Bleed	1
5	92-4114	Cap - Bleed Screw	1
6		Body	1
7		Lever - Operating LH/RH	1
8		Pin	1
9		Spring	1
10		Seal - 'L' Type	2
11		Piston	2
12		Cover - Dust	2
13	92-4143	Shoe & Lining Set (Incl. Ref. #7 & 8)	1
14	92-4147	Spring - Shoe, Upper LH	1
*	92-4148	Spring - Shoe, Upper RH	1
15	92-4149	Spring - Shoe, Lower	1
16		Pushrod - Female LH	1
*		Pushrod - Female RH	1
17		Bolt - Adjuster	1
18		Sleeve - Adjuster	1

Ref. No.	Part No.	Description	No. Used
19	92-4123	Assembly - Pawl LH (Incl. Ref. #21)	1
*	92-4124	Assembly - Pawl RH (Incl. Ref. #21)	1
20	92-4150	Spring - Adjuster, LH	1
*	92-4157	Spring - Adjuster, RH	1
21		Pin - Pawl	1
22	92-4131	Washer - Hold Down	2
23	92-4152	Spring - Hold Down	2
24		Guide - Pipe	1
25	92-4134	Plug - Inspection	1
26	92-4133	Pin - Hold Down	2
*	92-4144	Assembly - Adjuster LH (Incl. Ref. #16-18)	1
*	92-4145	Assembly - Adjuster RH (Incl. Ref. #16-18)	1
*	92-4117	Assy. - Wheel Cylinder LH (Incl. Ref. #4-6 & 9-12)	1
*	92-4118	Assy. - Wheel Cylinder RH (Incl. Ref. #4-6 & 9-12)	1
*	92-4119	Kit - Seal (Incl. Ref. #10 & 12)	1
*	87-9170	Front Brake Assembly - RH (Complete)	1
*	87-9180	Front Brake Assembly - LH (Complete)	1

*Not Illustrated

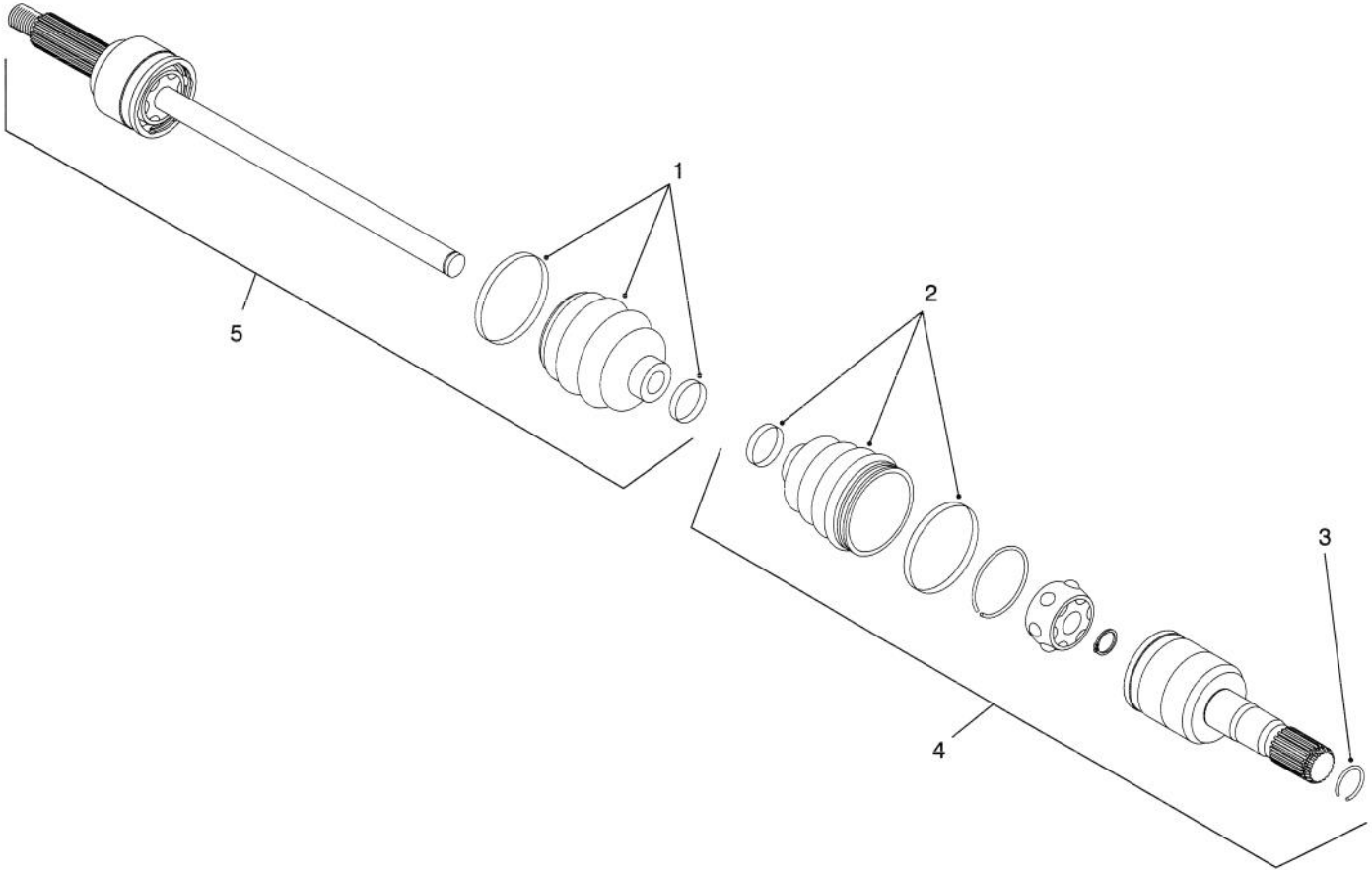

T-2111-1

CONSTANT VELOCITY (CV) JOINT ASSEMBLY NO. 93-7078

Ref. No.	Part No.	Description	No. Used
1	93-8982	Boot Kit - Outboard	1
2	93-8983	Boot Kit - Inboard	1
3	93-8985	Clip - Circular	1

Ref. No.	Part No.	Description	No. Used
4	93-8984	Joint Assembly - Inboard	1
5	93-8981	Joint & Shaft - Outboard	1

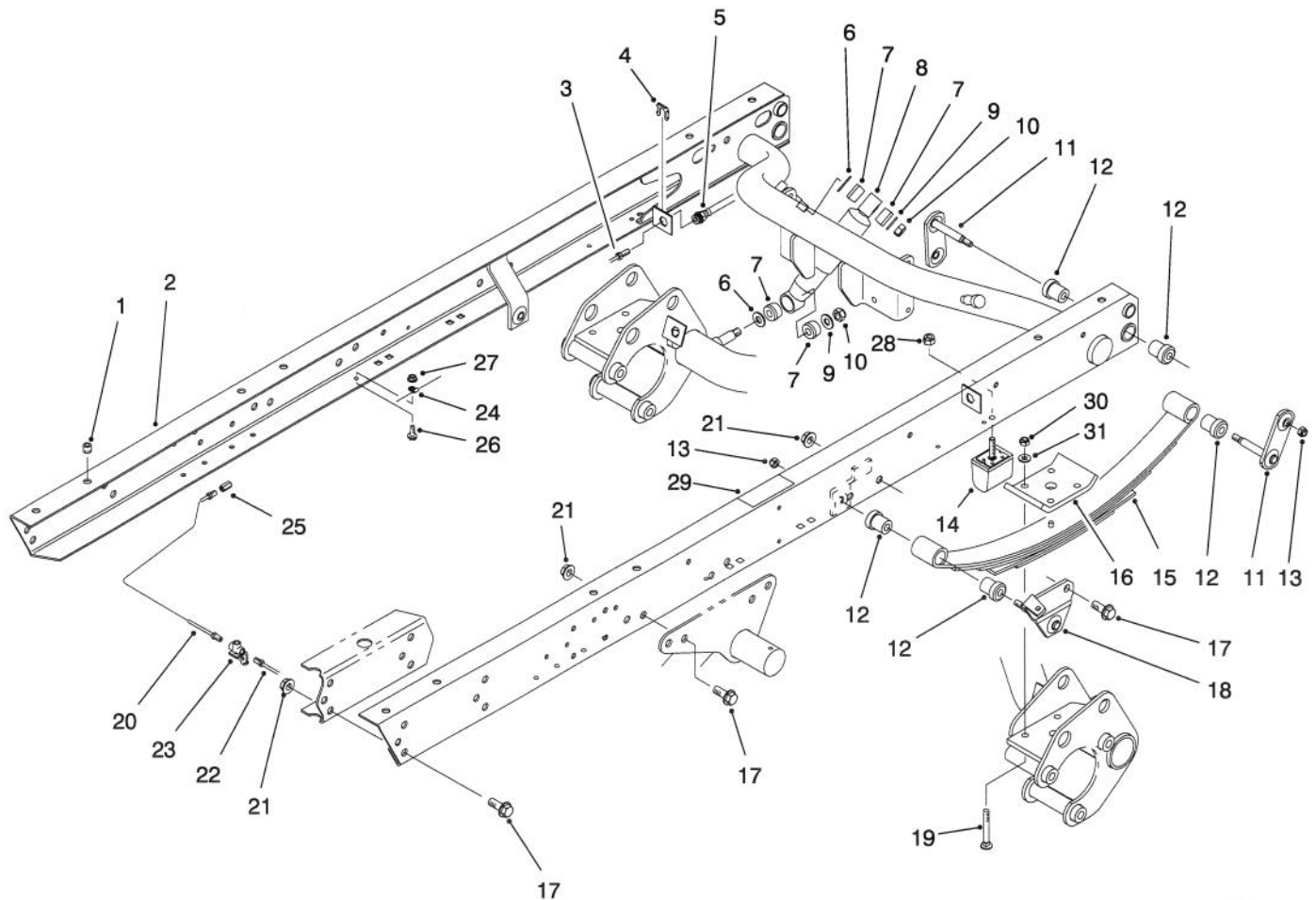

T-1778-1

REAR FRAME ASSEMBLY

Ref. No.	Part No.	Description	No. Used	Ref. No.	Part No.	Description	No. Used
1	32148-9	Insert - Threaded	8	18	87-3960	Mount - Spring LH	1
2	87-8440	Assembly - Rear Frame (Incl. Ref. #1 & 32)		*	87-3940	Mount - Spring RH	1
3	94-3846	Tube - Brake RH	1	19	3232-17	Bolt - Carriage	8
4	87-3580	Retainer	2	20	94-3845	Tube - Hydraulic	1
5	87-4100	Hose - Brake	2	21	32128-23	Nut - Flange Lock	24
6	3256-27	Washer - Flat	4	22	94-3843	Tube - Brake LH	1
7	87-3920	Bushing - Rubber	8	23	87-3560	Tee - Brake Tube	1
8	87-3110	Shock Absorber	2	24	2412-149	Clamp - Tube	4
9	3256-6	Washer - Flat	4	25	87-3570	Union - Brake Line	1
10	3296-23	Nut - Lock	4	26	321-4	Screw - Hex. Flange Hd.	4
11	87-3980	Shackle - Spring	4	27	32128-33	Nut - Flange Lock	4
12	87-4760	Bushing	12	28	48-9520	Nut - Lock	2
13	3296-39	Nut - Lock	6	29	66-6840	Decal - Caution	2
14	87-3470	Bumper - Spring	2	29	93-8071	Decal - Caution (Europe)	2
15	87-1490	Spring - Leaf	2	29	92-6479	Decal - Caution (Japan)	2
16	87-7470	Plate - Clamp	2	30	3296-76	Nut - Lock	8
17	3234-38	Screw - Hex. Flange Hd.	24	31	87-7480	Washer - Flat	8

*Not Illustrated

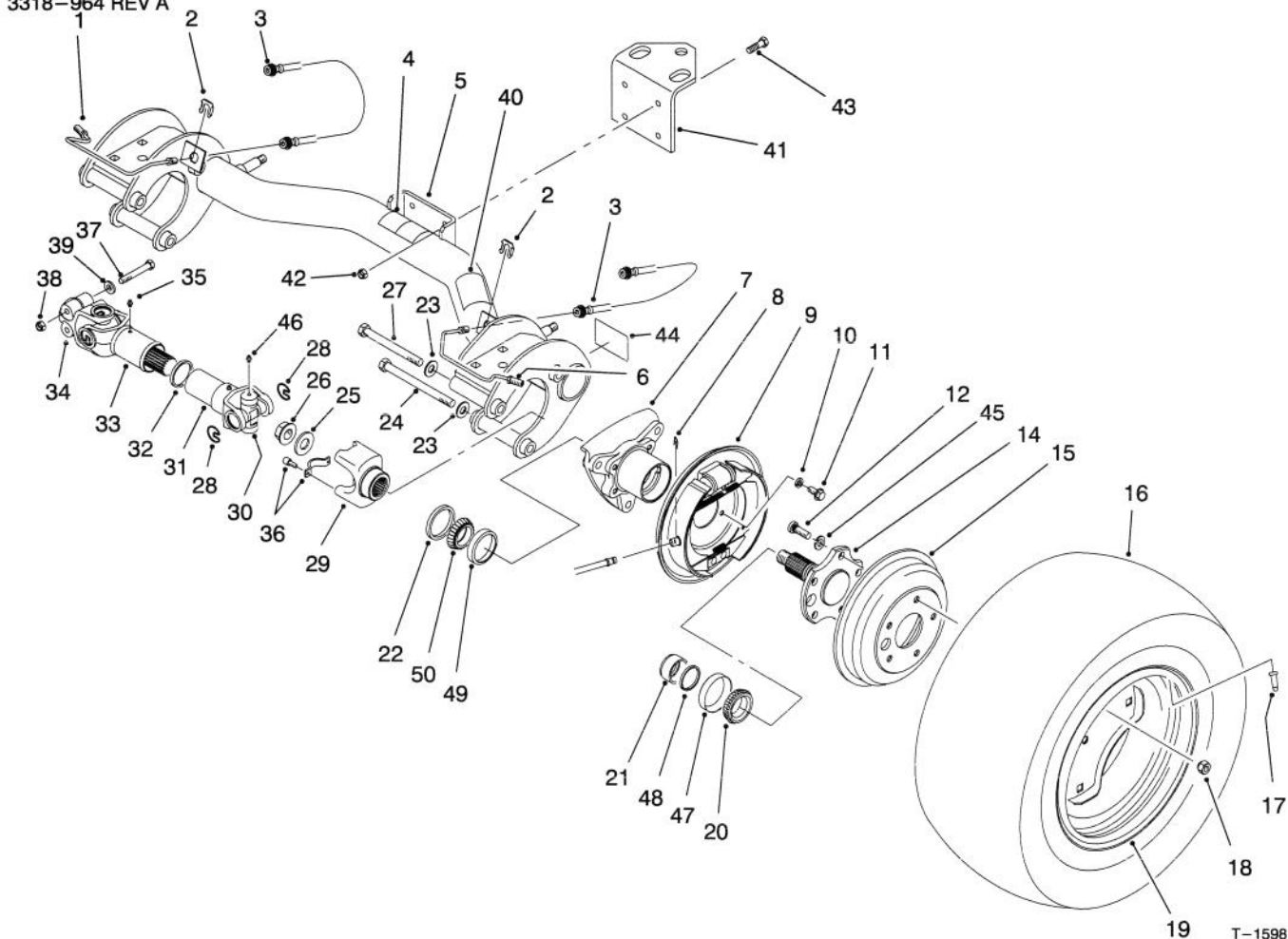

REAR AXLE ASSEMBLY

Ref. No.	Part No.	Description	No. Used
1	87-4090	Tube - Brake RH	1
2	87-3580	Retainer - Brake Hose	2
3	87-4100	Hose - Brake	2
4	87-6060	Decal - ATF	1
4	93-9442	Decal - ATF (Europe)	1
4	92-5473	Decal - ATF (Japan)	1
5	87-7110	Assembly - Axle, Rear (Incl. Ref. #4, 40 & 44)	1
6	87-4080	Tube - Brake LH	1
7	87-2240	Housing - Axle	2
8	87-3310	Clip - Brake Cable	2
9	93-7126	Brake Assembly LH	1
*	93-7125	Brake Assembly RH	1
10	3253-21	Washer - Lock	8
11	323-6	Screw - Cap Hex. Hd.	8
12	87-2080	Stud - Drive	10
14	93-7090	Stub - Axle	2
15	93-7128	Drum - Brake	2
16	87-6740	Tire - Rear 24"	2
17	232-27	Valve - Stem	2
18	23-7270	Nut - Lug	10
19	87-6750	Rim - Rear 24"	2
†20		Cone - Bearing	1
21	87-4060	Spacer - Bearing	2
22	87-3590	Seal - Bearing	2
23	87-7270	Washer - Flat	6

Ref. No.	Part No.	Description	No. Used
24	325-20	Screw - Cap Hex. Hd.	5
25	87-3060	Washer - Flat	2
26	32128-53	Nut - Flange Lock	2
27	325-19	Screw - Cap Hex. Hd.	1
28	92-4188	Ring - Snap	12
29	92-4190	Yoke - End	2
30	92-4187	Cross & Bearing Kit	4
31	92-4182	Yoke & Hub	2
32	92-4180	Seal	2
33	92-4179	Yoke, Shaft & Seal Tube	2
34	92-4177	Yoke - Double Clamp	2
35	302-5	Fitting - Grease	4
36	92-4189	Strap & Bolt Kit	2
37	87-8700	Screw - Cap Hex. Hd.	4
38	32128-36	Nut - Lock	4
39	80-6990	Washer	4
40	87-5990	Decal - PTO	1
40	93-9862	Decal - PTO (Europe)	1
40	92-5367	Decal - PTO (Japan)	1
41	92-5951	Angle - Hitch	1
42	3296-39	Nut - Lock	4
43	323-7	Screw - Cap Hex. Hd.	4
44	87-9080	Decal - Grease	2
44	93-9449	Decal - Grease (Europe)	2
44	92-6444	Decal - Grease (Japan)	2
45	3253-6	Washer - Lock	10

*Not Illustrated

†Not Serviced Separately

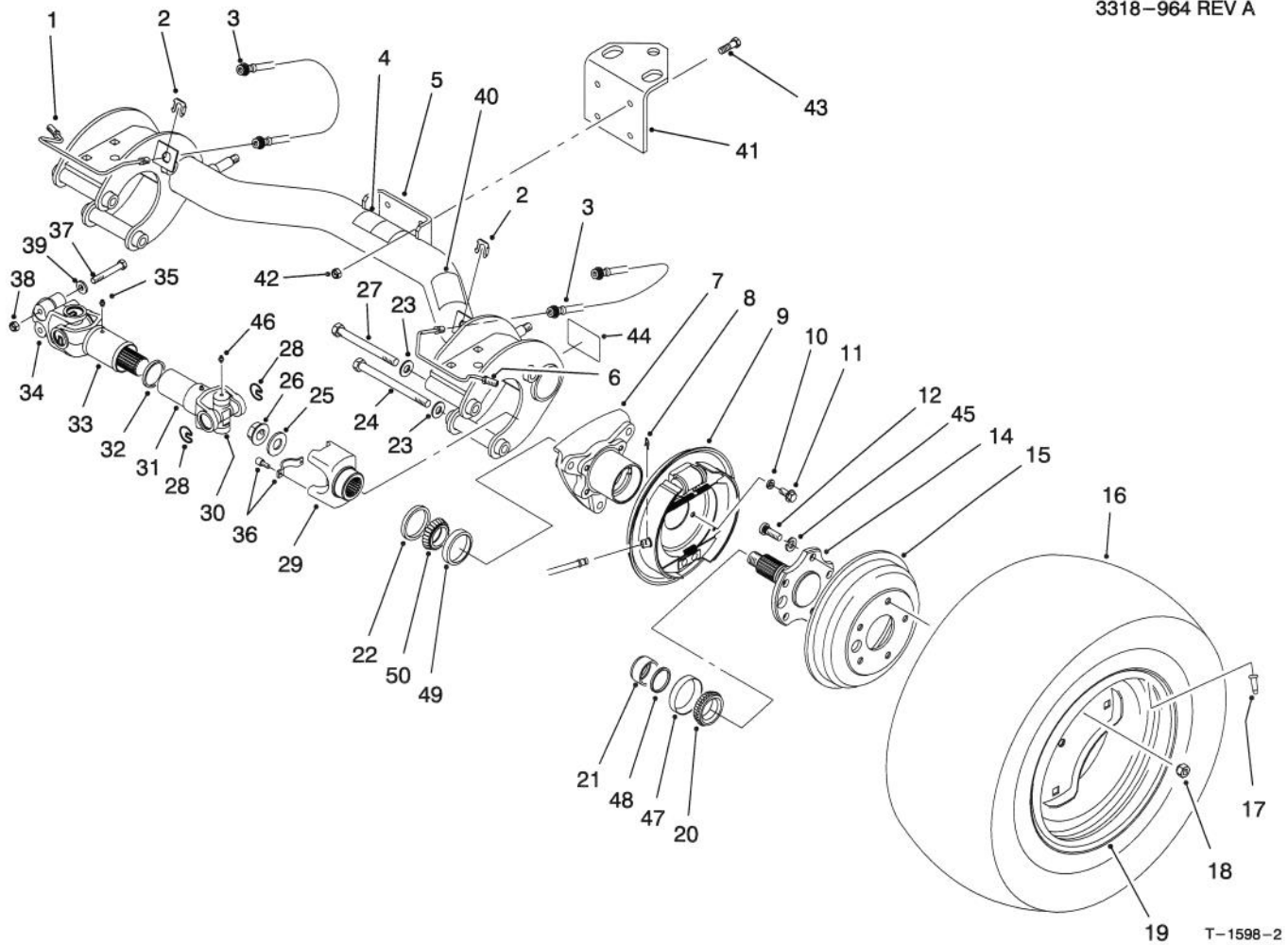

REAR AXLE ASSEMBLY (Continued)

Ref. No.	Part No.	Description	No. Used
46	302-58	Fitting - Grease	16
†47		Cup - Bearing	1
†48		Spacer	1
†49		Cup - Bearing	1
†50		Cone - Bearing	1
*	94-5224	Driveshaft Assembly (Incl. Ref. #28, 30-35 & 46)	2

Ref. No.	Part No.	Description	No. Used
*	87-5370	Rear Tire & Wheel Assembly (24")	2
*	87-1970	Bearing - Matched Set Use 1 set per wheel (Incl. Ref. #20 & 47-50)	2

*Not Illustrated
†Not Serviced Separately

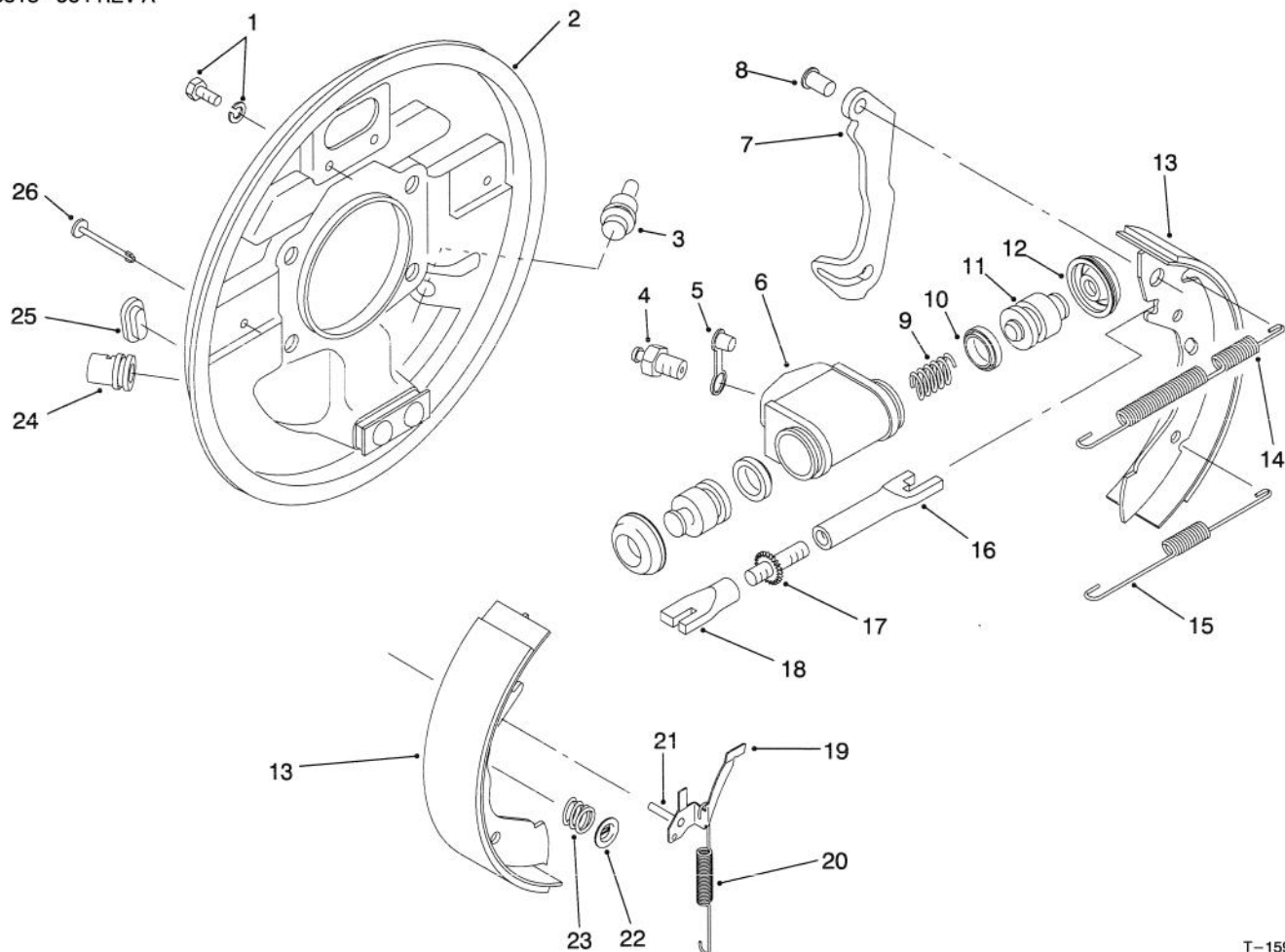

T-1599-1

REAR BRAKE ASSEMBLY

Ref. No.	Part No.	Description	No. Used
1	92-4135	Set Bolt	2
2	92-4138	Backplate Assembly LH (Incl. Ref. #24)	1
*	92-4139	Backplate Assembly RH (Incl. Ref. #24)	1
3	92-4146	Plug	1
4	92-4137	Screw - Bleed	1
5	92-4114	Cap - Bleed Screw	1
6		Body	1
7		Lever - Operating LH/RH	1
8		Pin	1
9		Spring	1
10		Seal - 'L' Type	2
11		Piston	2
12		Cover - Dust	2
13	92-4143	Shoe & Lining Set (Incl. Ref. #7 & 8)	1
14	92-4147	Spring - Shoe, Upper LH	1
*	92-4148	Spring - Shoe, Upper RH	1
15	92-4149	Spring - Shoe, Lower	1
16		Pushrod - Female LH	1
*		Pushrod - Female RH	1
17		Bolt - Adjuster	1
18		Sleeve - Adjuster	1

Ref. No.	Part No.	Description	No. Used
19	92-4123	Assembly - Pawl LH (Incl. Ref. #21)	1
*	92-4124	Assembly - Pawl RH (Incl. Ref. #21)	1
20	92-4150	Spring - Adjuster, LH	1
*	92-4151	Spring - Adjuster, RH	1
21		Pin - Pawl	1
22	92-4131	Washer - Hold Down	2
23	92-4152	Spring - Hold Down	2
24		Guide - Pipe	1
25	92-4134	Plug - Inspection	1
26	92-4133	Pin - Hold Down	2
*	92-4144	Assembly - Adjuster LH (Incl. Ref. #16-18)	1
*	92-4145	Assembly - Adjuster RH (Incl. Ref. #16-18)	1
*	92-4140	Assy. - Wheel Cylinder LH (Incl. Ref. #4-6 & 9-12)	1
*	92-4141	Assy. - Wheel Cylinder RH (Incl. Ref. #4-6 & 9-12)	1
*	92-4142	Seal Kit (Incl. Ref. #10 & 12)	1
*	93-7125	Rear Brake Assembly - RH (Complete)	1
*	93-7126	Rear Brake Assembly - LH (Complete)	1

*Not Illustrated

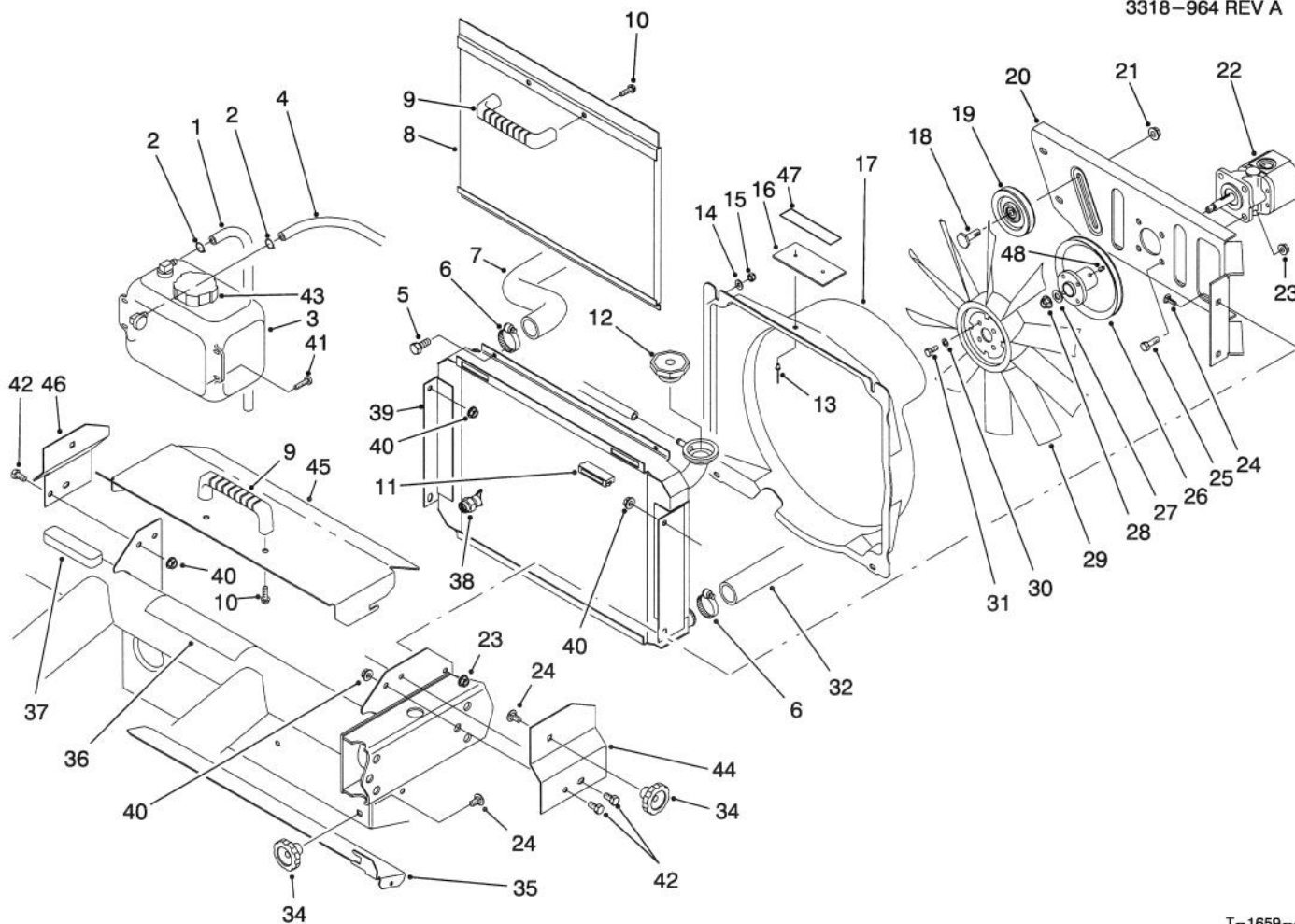

T-1659-4

RADIATOR & HYDRAULIC PUMP ASSEMBLY

Ref. No.	Part No.	Description	No. Used
1	71-3381	Tube - Overflow	2
2	92-2379	Clamp - Hose	2
3	87-3710	Overflow Reservoir Assembly (Incl. Ref. #43)	1
4	71-3383	Hose - Overflow	1
5	321-4	Screw - Cap Hex. Hd.	4
6	2412-34	Clamp - Hose	2
7	87-7330	Hose - Radiator Upper	1
8	93-7103	Screen - Radiator	1
9	65-5100	Handle	2
10	46-8091	Screw - Hex. Flange Hd.	4
11	58-4250	Magnet	2
12	66-3240	Cap - Radiator	1
13	3290-271	Rivet - Pop	2
14	3256-22	Washer - Flat	4
15	3296-42	Nut - Lock	4
16	76-8750	Plate - Warning	1
17	92-4198	Fan Shroud Assembly (Incl. Ref. #13 & 16)	1
18	32141-86	Screw - Leveler	1
19	63-8140	Pulley	1
20	93-7088	Support - Fan	1
21	3290-357	Nut - Flange Lock	1
22	87-5700	Hydraulic Pump Assembly	1
23	3296-29	Nut - Flange Lock	8
24	3230-23	Bolt - Carriage	7
25	322-5	Screw - Cap Hex. Hd.	4

Ref. No.	Part No.	Description	No. Used
26	94-5237	Pulley	1
27	3256-45	Washer - Flat	1
28	3296-5	Nut - Flange Lock	1
29	84-1880	Fan	1
30	3253-3	Washer - Lock	4
31	321-3	Screw - Cap Hex. Hd.	4
32	87-4150	Hose - Radiator Lower	1
34	19-4050	Knob	3
35	87-9300	Door - Clean Out	1
36	87-9420	Decal - Caution	1
36	93-9447	Decal - Caution (Europe)	1
36	93-3766	Decal - Caution (Japan)	1
37	87-9810	Foam - Overflow Tank	1
38	92-4111	Petcock - Radiator	1
39	93-7051	Radiator Assembly (Incl. Ref. #38)	1
40	32128-20	Nut - Lock	6
41	3250-20	Screw - Round Hd.	4
42	322-2	Screw - Cap Hex. Hd.	6
43	87-7050	Cap - Reservoir	1
44	93-8938	Bracket - Cover Mount LH	1
45	93-8940	Cover - Radiator	1
46	93-8939	Bracket - Cover Mount RH	1
47	93-6681	Decal - Warning (Europe)	1
47	92-7240	Decal - Warning (Japan)	1
48	3245-31	Screw - Hex. Socket	1

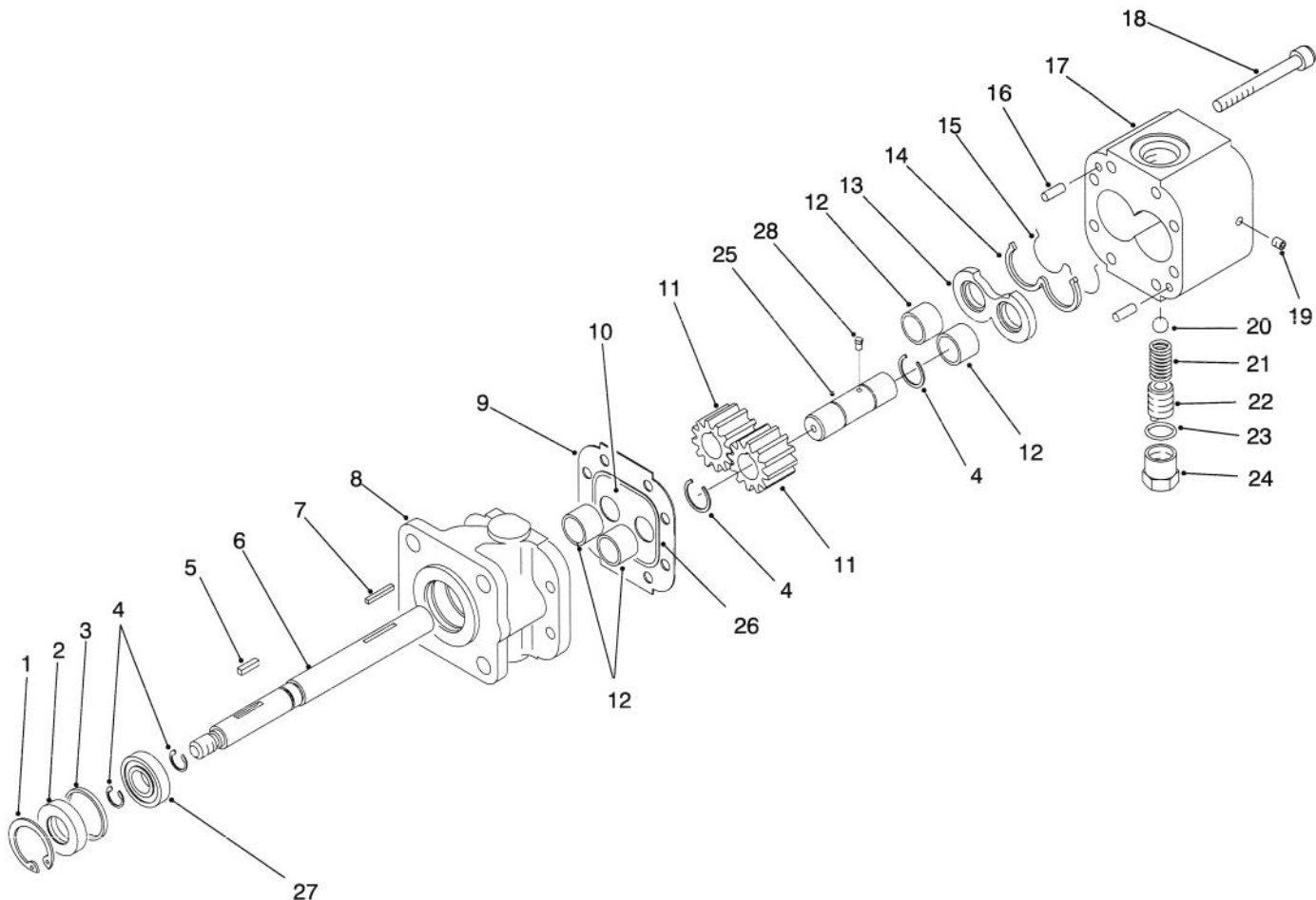

T-1601-1

HYDRAULIC PUMP ASSEMBLY NO. 87-5700

Ref. No.	Part No.	Description	No. Used
1	32151-41	Ring - Retaining	1
2	92-2195	Seal - Oil	1
3	92-2186	Spacer	1
4	92-2178	Ring - Crescent	4
5	92-2179	Key - Square	1
6	92-2189	Shaft - Drive	1
7	92-2177	Pin - Shear	1
†8		Stator	1
9	92-2182	Plate - Seal	1
10	92-2183	Plate - Wear	1
11	92-2175	Gear	2
12	92-2192	Bearing	4
13	92-2181	Plate - Pressure	1
14	92-2197	Seal - Back Up	1

Ref. No.	Part No.	Description	No. Used
15	92-2196	Seal - Pressure Plate	1
16	92-2176	Pin - Dowel	2
17	92-2187	Housing - Gear, End	1
18	92-2173	Screw - Cap Socket Head	8
19	92-2185	Plug	1
20	92-2193	Ball	1
21	92-2194	Spring	1
22	92-2174	Screw - Adjusting	1
23	92-2180	Gasket - Copper	1
24	92-2184	Cap - Relief Valve	1
25	92-2190	Shaft - Idler	1
26	92-2198	Seal	1
27	92-2191	Bearing	1
28	92-2199	Key - Ball	1

† Not Serviced Separately.

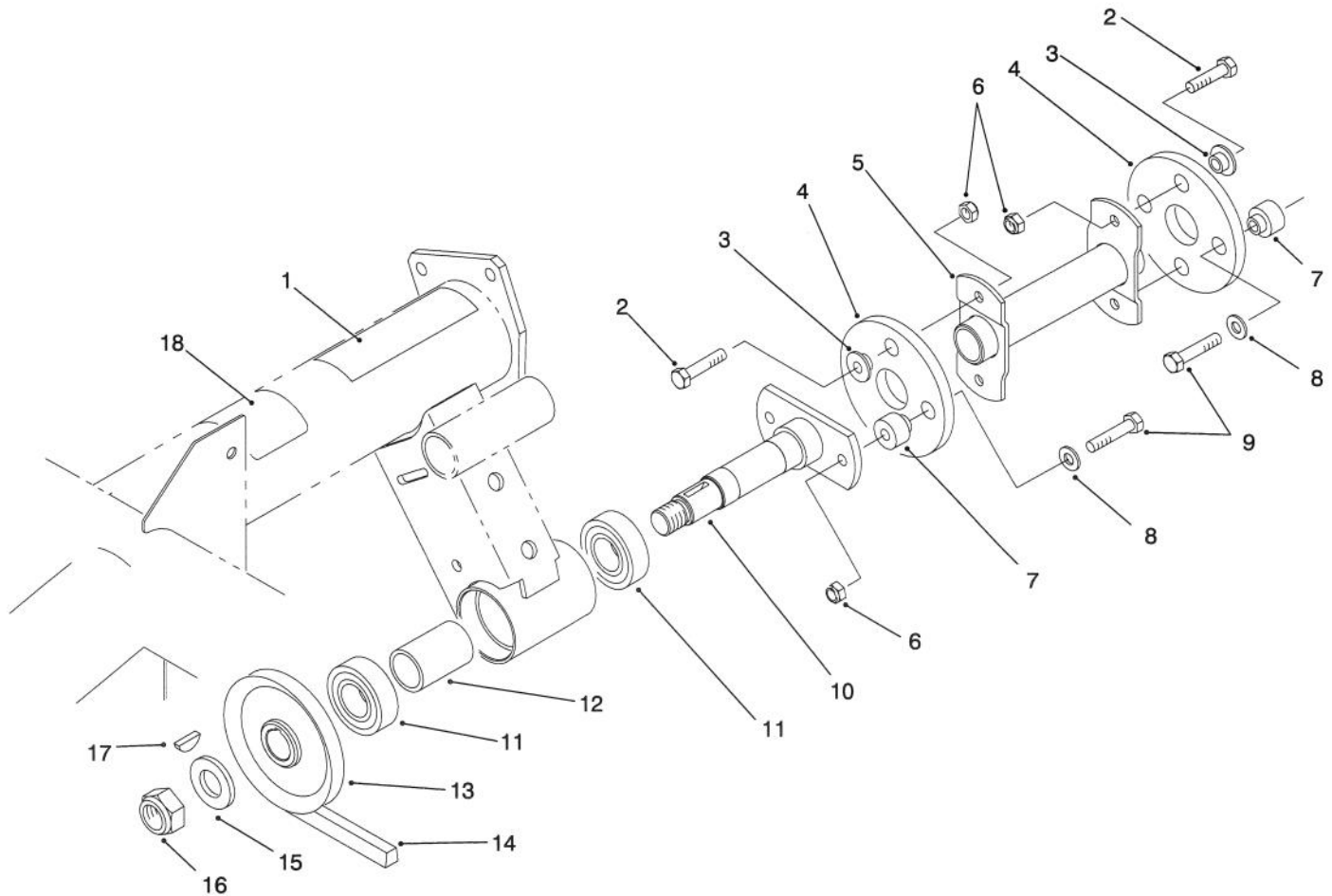

T-1660-3

HYDRAULIC PUMP DRIVE ASSEMBLY

Ref. No.	Part No.	Description	No. Used
1	80-8040	Decal - Caution	1
1	93-7814	Decal - Caution (Europe)	1
1	83-6030	Decal - Caution (Japan)	1
2	322-5	Screw - Cap Hex. Hd.	4
3	27-6600	Spacer - Thin	4
4	44-2230	Disc - Rubber	2
5	87-4120	Driveshaft	1
6	3296-29	Nut - Lock	6
7	27-6590	Spacer - Thick	4
8	3256-3	Washer - Flat	4
9	322-7	Screw - Cap Hex. Hd.	4

Ref. No.	Part No.	Description	No. Used
10	87-2720	Driveshaft	1
11	251-82	Bearing - Ball	2
12	87-2750	Spacer - Bearing	1
13	87-3370	Pulley	1
14	93-7140	Belt - V	1
15	3256-28	Washer - Flat	1
16	3296-15	Nut - Lock	1
17	3257-7	Key - Woodruff	1
18	83-9150	Decal - Fluid	1
18	93-7275	Decal - Fluid (Europe)	1
18	84-6660	Decal - Fluid (Japan)	1

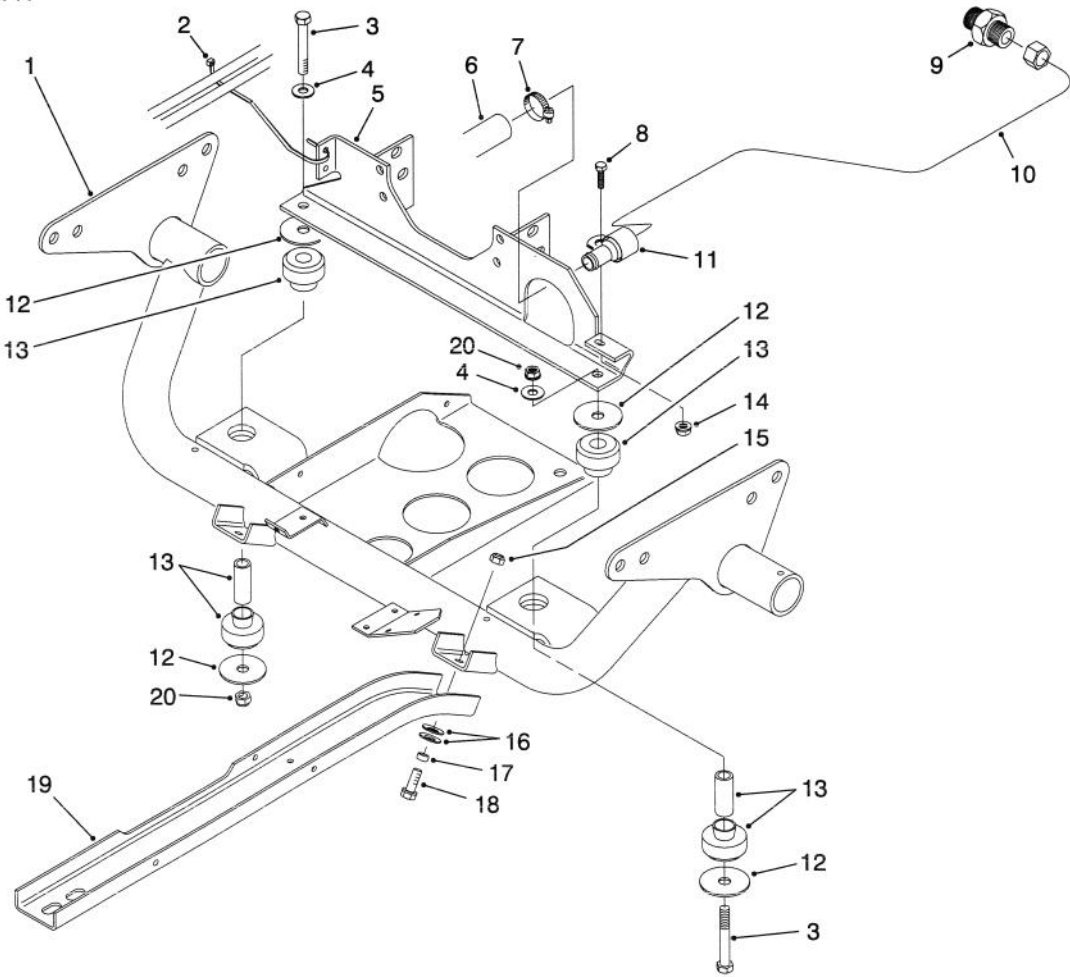

T-1661-1

ENGINE FRAME ASSEMBLY

Ref. No.	Part No.	Description	No. Used
1	93-7099	Frame - Engine	1
2	3290-378	Tie - Cable	1
3	324-12	Screw - Cap Hex. Hd.	2
4	3256-25	Washer - Flat	2
5	93-7100	Mount - Engine	1
6	87-7350	Hose - Suction	1
7	2412-34	Clamp - Hose	1
8	321-4	Screw - Cap Hex. Hd.	1
9	87-7290	Fitting - Hydraulic	1
10	87-6900	Tube - Hydraulic	1

Ref. No.	Part No.	Description	No. Used
11	2412-106	Clamp - R	1
12	87-5100	Washer - Flat	4
13	87-4970	Engine Mount Assembly	2
14	32128-33	Nut - Flange	1
15	3296-39	Nut - Lock	6
16	3290-413	Washer - Belleville	12
17	76-9100	Spacer	6
18	3234-11	Screw - Cap Hex. Hd.	6
19	87-4730	Guard - Belly	2
20	3296-48	Nut - Lock	2

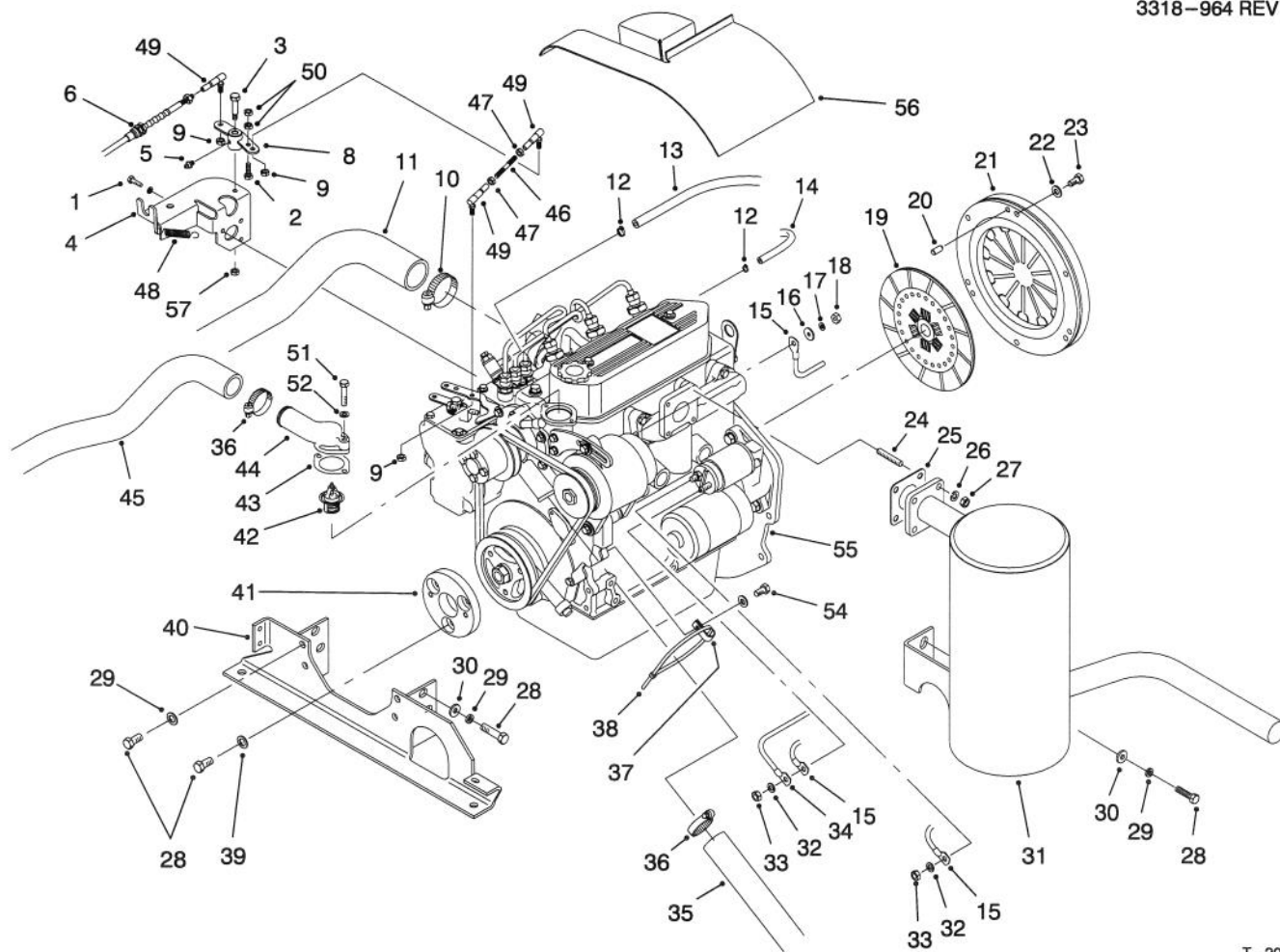

T-2013-1

ENGINE INSTALLATION ASSEMBLY

Ref. No.	Part No.	Description	No. Used
1	42-9440	Screw - Cap Hex. Hd.	3
2	321-5	Screw - Cap Hex. Hd.	1
3	7-0030	Bolt - Shoulder	1
4	94-5259	Bracket - Accelerator	1
5	302-5	Fitting - Grease	1
6	93-7098	Cable - Accelerator	1
8	94-5256	Bell Crank	1
9	3296-3	Nut - Lock	3
10	2412-92	Clamp - Hose	1
11	94-5238	Hose - Air Intake	1
12	2412-108	Clamp - Hose	2
13	27-5360	Hose - Fuel	1
14	75-4706	Hose	1
15	93-7130	Harness - Wire	1
16	5-3637	Washer - Flat	1
17	43-5920	Washer - Lock	1
18	48-7880	Nut - Lock	1
19	87-4700	Disc - Clutch	1
20	51-5610	Pin - Alignment	3
21	87-4690	Cover - Clutch	1
22	3253-4	Washer - Lock	6
23	48-7700	Screw - Cap Hex. Hd.	6
24	42-9570	Stud - Muffler	4
25	42-9110	Gasket - Muffler	1
26	42-9850	Washer - Lock	4
27	48-7930	Nut	4
28	63-7790	Screw - Cap Hex. Hd.	12
29	48-9590	Washer - Lock	10

Ref. No.	Part No.	Description	No. Used
30	3256-25	Washer	6
31	94-5213	Muffler	1
32	3254-2	Washer - Lock	2
33	42-9580	Nut - Lock	2
34	87-3070	Cable - Battery Pos.	1
35	87-4150	Hose - Radiator Lower	1
36	2412-34	Clamp	2
37	2412-149	Clamp - R	1
38	3290-379	Tie - Cable	1
39	36-4790	Washer - Thrust	3
40	93-7100	Mount - Engine	1
41	87-4110	Puck - Engine Adapter	1
42	93-8974	Thermostat	1
43	67-4430	Gasket - Thermostat	1
44	87-3410	Housing - Thermostat	1
45	87-7330	Hose - Radiator Upper	1
46	93-8995	Rod - Threaded	1
47	3220-1	Nut - Jam	2
48	86-4760	Spring	3
49	18-1720	Joint - Ball	1
50	3296-56	Nut - Lock	2
51	33113-045	Screw - Cap Hex. Hd.	2
52	48-8010	Washer - Lock	2
54	42-9440	Bolt & Washer	1
55	94-5230	Engine	1
56	92-5964	Cover - Engine (Model 07215TC)	1
57	3256-29	Nut - Lock	1

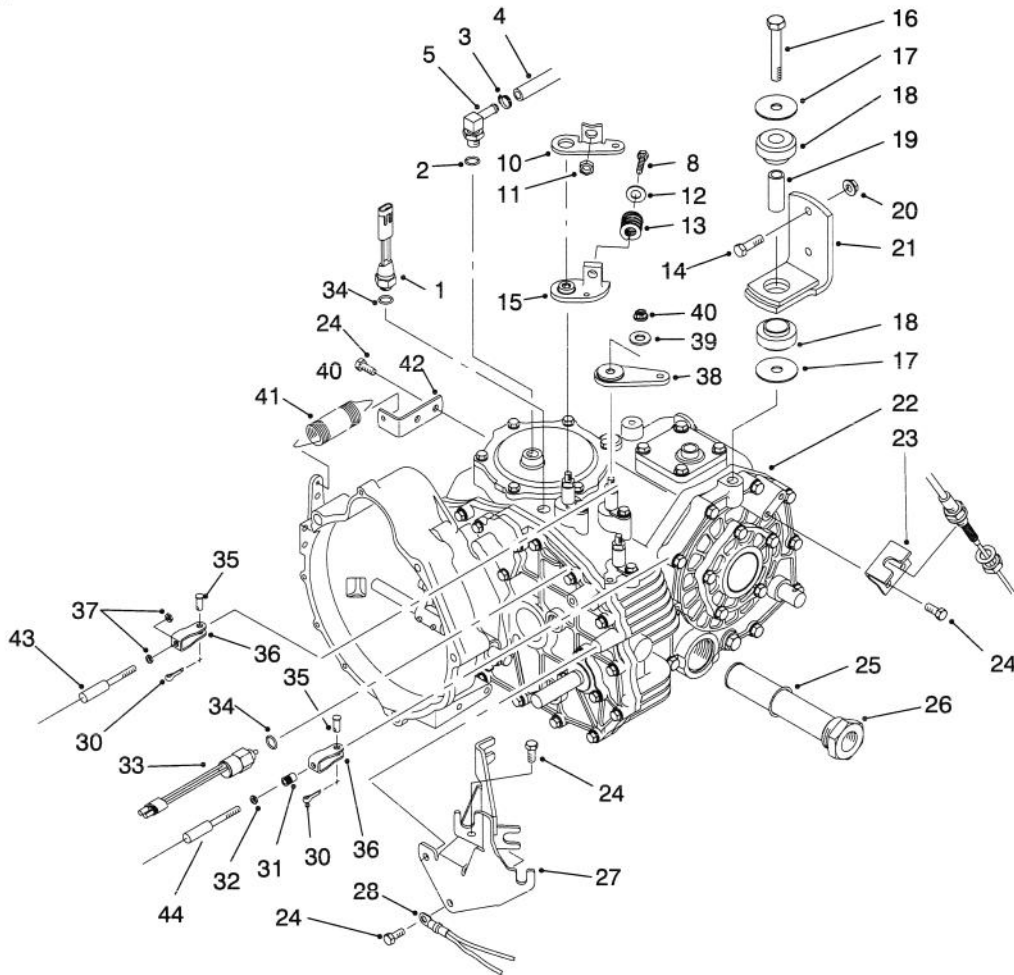

T-2000-1

TRANSAXLE INSTALLATION ASSEMBLY

Ref. No.	Part No.	Description	No. Used
1	72-4310	Switch - Ball N.C.	1
2	237-42	Seal - O-Ring	1
3	2412-36	Clamp - Hose	1
4	87-5730	Hose - Hydraulic	1
5	354-135	Fitting - Hydraulic 90° (Incl. Ref. #47)	1
8	323-10	Screw - Cap Hex. Hd.	1
10	87-8250	Plate - Shift Arm	1
11	32128-21	Nut - Lock	1
12	3256-4	Washer - Flat	1
13	87-6910	Spring - Compression	1
14	323-7	Screw - Cap Hex. Hd.	4
15	87-7970	Arm - Shift	1
16	3215-1	Screw - Cap Hex. Hd.	1
17	87-5100	Washer	4
18	87-4970	Transaxle Mount Assembly (Incl. Ref. #19)	2
19		Spacer - Mount	2
20	3296-39	Nut - Flange Lock	4
21	87-5800	Bracket - Mount	2
22	87-9530	Transaxle Assembly	1
23	87-4470	Bracket	1
24	66-3160	Screw - Cap Hex. Hd.	7
25	237-123	Seal - O-Ring	1

Ref. No.	Part No.	Description	No. Used
26	87-3990	Oil Strainer Assembly (Incl. Ref. #25)	1
27	87-4820	Bracket - Cable	1
28	237-81	Seal - O-Ring	1
29	253-987	Fitting - Hydraulic 90° (Incl. Ref. #28)	1
30	3272-6	Pin - Cotter	3
31	32148-15	Nut - Clinch	1
32	3219-14	Nut - Hex.	1
33	87-6710	Switch - Supervisor	1
34	237-30	Seal - O-Ring	2
35	283-62	Pin - Clevis	3
36	87-2310	Clevis - Cable	3
37	3220-1	Nut - Jam	4
38	87-7960	Lever - Shift Arm	2
39	80-6990	Washer - Flat	3
40	48-9520	Nut - Lock	3
41	68-9950	Spring - Extension	1
42	87-7170	Bracket - Clutch Spring	1
43	87-4260	Shift Cable Assembly (Incl. Ref. #37)	2
44	87-4420	Hi-Lo Cable Assembly (Incl. Ref. #32)	1

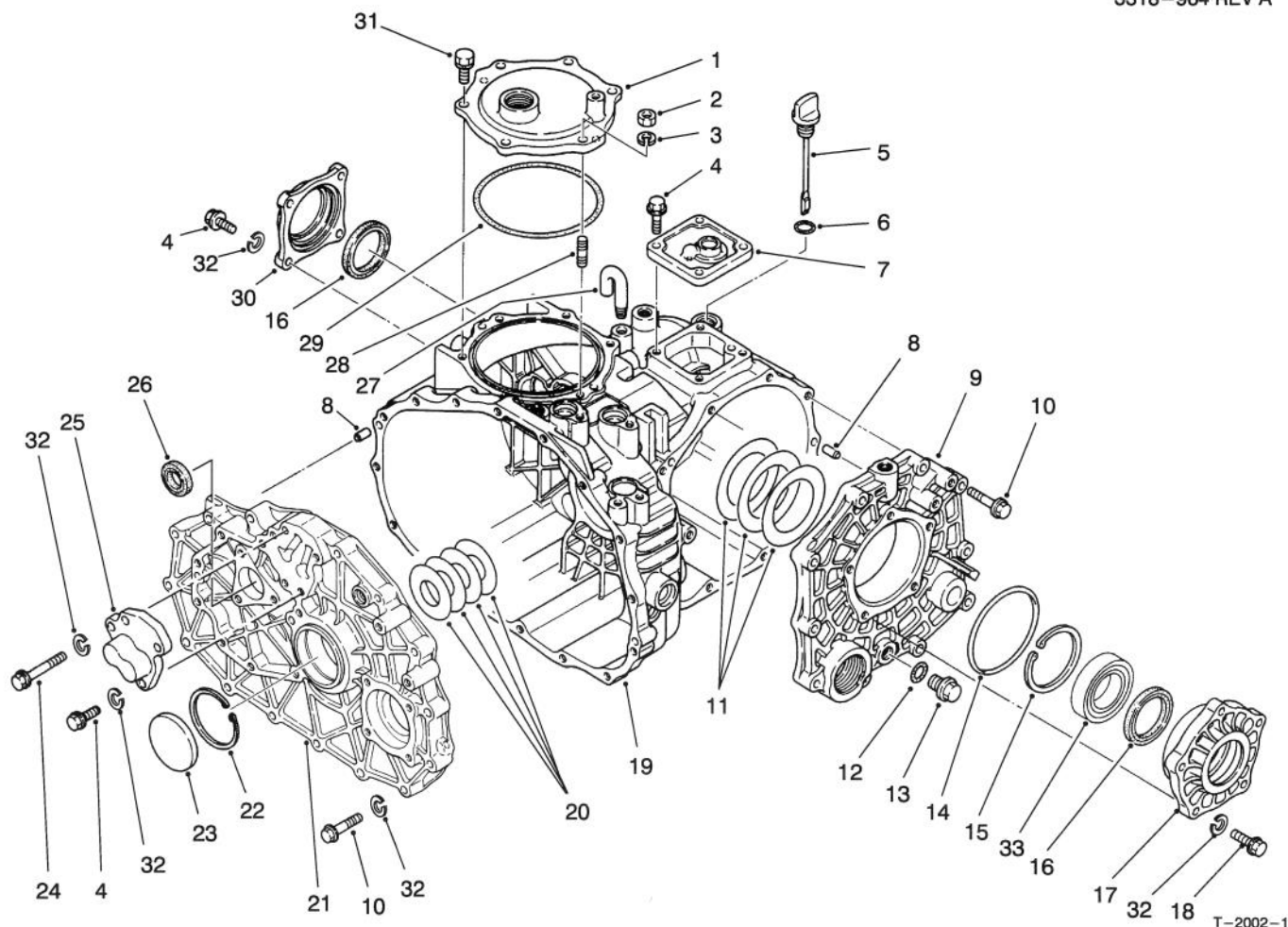

T-2002-1

TRANSAXLE CASE ASSEMBLY

Ref. No.	Part No.	Description	No. Used
1	92-0656	Cover - P.T.O.	1
2	48-7930	Nut - Hex.	1
3	92-0762	Washer - Lock	1
4	60-6750	Screw - Cap Hex. Hd.	11
5	92-0662	Cap - Oil	1
6	92-0788	O-Ring	1
7	92-0652	Cover - Upper	1
8	92-0765	Pin - Alignment	4
9	92-0653	Cover - Side	1
10	42-9530	Screw - Cap Hex. Hd.	25
11	92-0809	Shim Set	1
12	92-0787	O-Ring	1
13	92-0773	Drain Plug Assembly (Incl. Ref. #12)	1
14	92-0789	O-Ring	1
15	92-0760	Ring - Retaining	1
16	92-0793	Seal - Oil	2

Ref. No.	Part No.	Description	No. Used
17	92-0654	Carrier - Differential	1
18	48-7730	Screw - Cap Hex. Hd.	5
19	92-0651	Case - Transaxle	1
20	92-0808	Shim Set	1
21	92-5180	Plate - Center	1
22	92-0759	Ring - Retaining	1
23	92-0807	Cap - Sealing	1
24	48-7560	Screw - Cap Hex. Hd.	1
25	92-0706	Cap - Fork Shaft	1
26	92-0791	Seal - Oil	1
27	92-0743	Breather - Air	1
28	92-0804	Stud	1
29	92-0790	O-Ring	1
30	92-0655	Cover - Seal	1
31	92-0796	Screw - Cap Hex. Hd.	5
32	42-9850	Washer - Lock	42
33	92-0775	Bearing - Ball	2

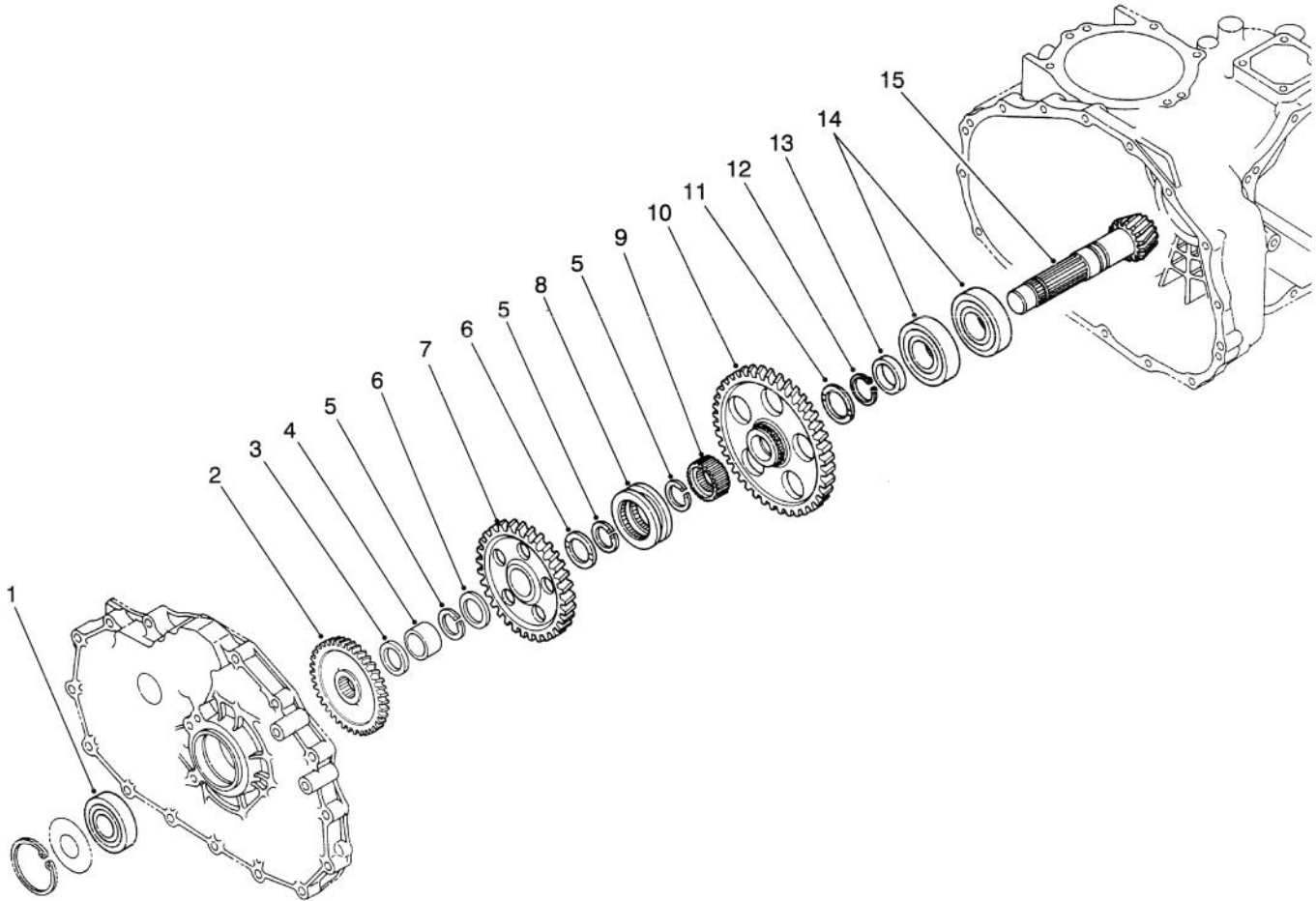

T-2003-1

COUNTERSHAFT ASSEMBLY

Ref. No.	Part No.	Description	No. Used
1	92-0712	Bearing - Ball	1
2	92-5186	Gear - 43T	1
3	92-0716	Collar	1
4	92-0783	Sleeve - Inner	1
5	92-0764	Ring - Retaining	3
6	92-0711	Washer - Thrust	2
7	92-0715	Gear - 49T	1
8	92-0718	Shifter - Hi-Lo	1

Ref. No.	Part No.	Description	No. Used
9	92-0719	Collar - Spline	1
10	92-0717	Gear - 71T	1
11	92-0741	Washer - Thrust	1
12	92-0755	Ring - Retaining	1
13	92-0713	Collar	1
14	92-0714	Bearing - Ball	2
15	92-0710	Counter Shaft Assembly (Incl. Ring Gear)	1

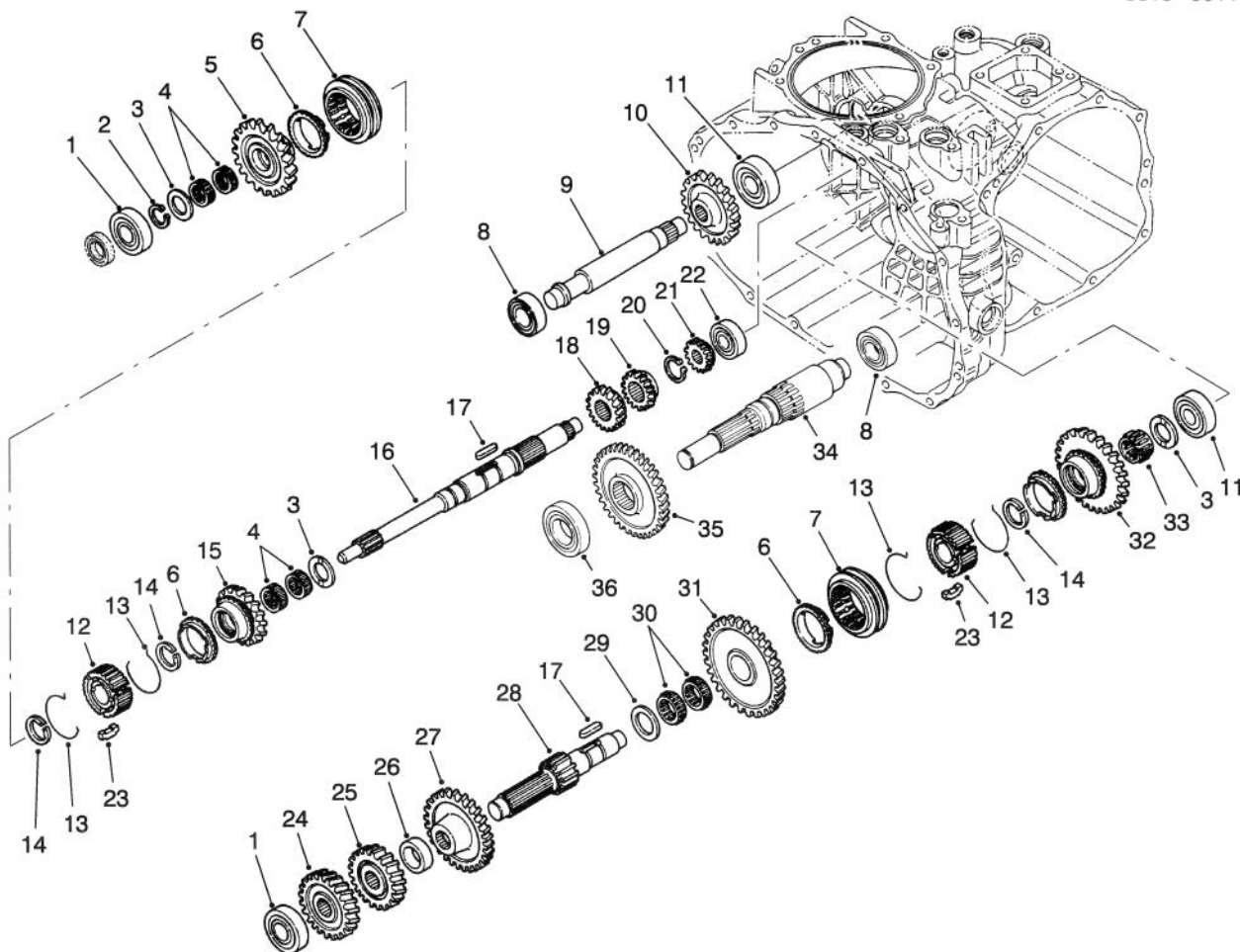

T-2004-1

TRANSAXLE GEAR SHAFTS ASSEMBLY

Ref. No.	Part No.	Description	No. Used	Ref. No.	Part No.	Description	No. Used
1	251-8	Bearing - Ball	2	19	92-0672	Gear - 18T	1
2	92-0753	Ring - Retaining	1	20	92-0754	Ring - Retaining	1
3	92-0740	Washer - Thrust	3	21	92-0673	Gear - 14T	1
4	92-0781	Bearing - Needle	4	22	92-0650	Bearing - Ball	1
5	92-0820	Gear - 27T	1	23	92-0665	Key - Synchro	6
6	92-0667	Ring - Synchro	3	24	92-0822	Gear - 28T	1
7	92-0668	Shifter - Synchro	2	25	92-0679	Gear - 23T	1
8	251-346	Bearing - Ball	2	26	92-0680	Collar	1
9	92-0824	Shaft - Reverse Idler	1	27	92-0823	Gear - 43T	1
10	92-0684	Gear - 33T	1	28	92-0674	Shaft - Reduction	1
11	92-0778	Bearing - Ball	2	29	92-0682	Washer - Thrust	1
12	92-0664	Hub - Synchro	2	30	92-0681	Bearing - Needle	2
13	92-0666	Spring - Synchro	4	31	92-0677	Gear - 49T	1
14	92-0763	Ring - Retaining	3	32	92-0819	Gear - 40T	1
15	92-0821	Gear - 24T	1	33	92-0782	Bearing - Needle	1
16	92-0663	Shaft - Main	1	34	92-5183	Shaft - Front Drive	1
17	92-0772	Key	2	35	92-5184	Gear - 41T	1
18	92-0687	Gear - 16T	1	36	92-5185	Bearing - Ball	1

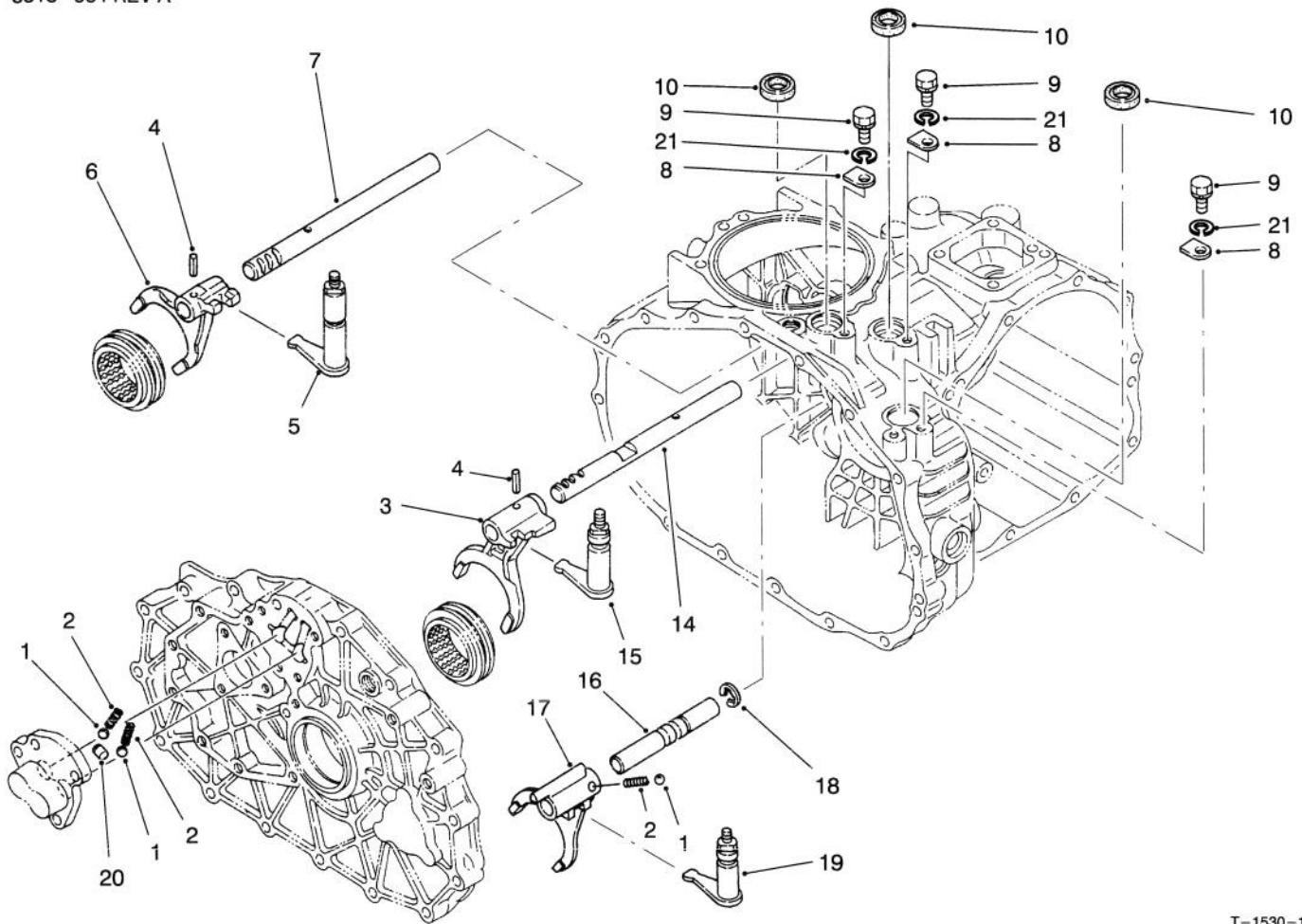

T-1530-1

SHIFT FORK ASSEMBLY

Ref. No.	Part No.	Description	No. Used
1	92-0785	Ball	3
2	92-0731	Spring - Compression	3
3	92-0700	Fork - Shift R-1	1
4	92-0769	Pin - Spring	2
5	92-0817	Arm - Shift Fork 2-3	1
6	92-0701	Fork - Shift 2-3	1
7	92-0699	Shaft - Fork 2-3	1
8	92-0732	Plate - Keeper	3
9	48-7700	Screw - Cap Hex. Hd.	3

Ref. No.	Part No.	Description	No. Used
10	92-0729	Seal - Oil	3
14	92-0698	Shaft - Fork R-1	1
15	92-0816	Arm - Shift Fork R-1	1
16	92-0708	Shaft - Fork Hi-Lo	1
17	92-0709	Fork - Shift Hi-Lo	1
18	92-0761	Ring - Retaining	1
19	92-0818	Arm - Shift Fork Hi-Lo	1
20	92-0705	Lock - Spindle	1
21	42-9850	Washer - Lock	3

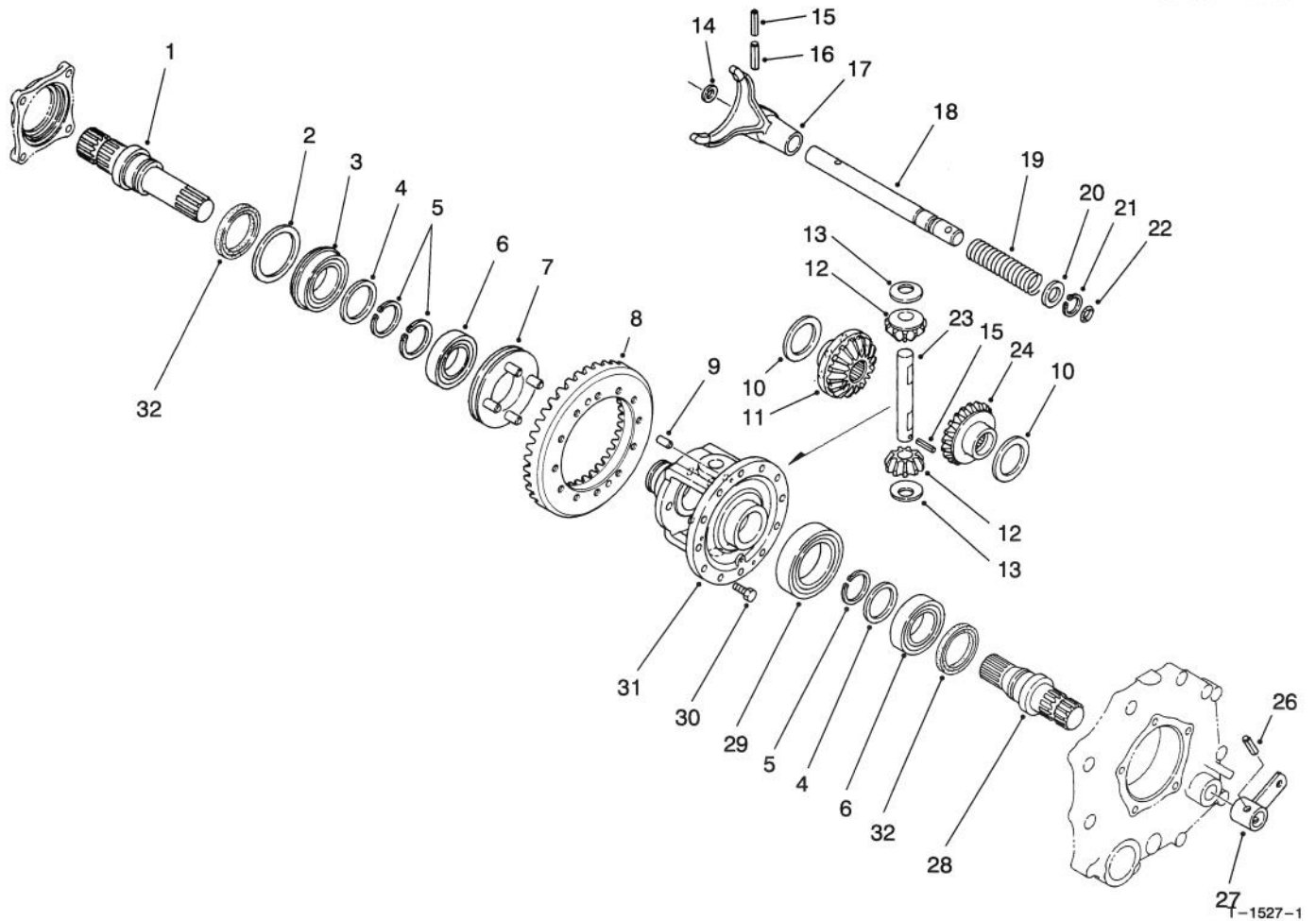

DIFFERENTIAL GEAR ASSEMBLY

Ref. No.	Part No.	Description	No. Used
1	92-0726	Shaft - Axle R.H.	1
2	92-0728	Washer	1
3	92-0780	Bearing - Ball	1
4	92-0727	Washer	2
5	92-0756	Ring - Retaining	3
6	92-0775	Bearing - Ball	2
7	92-0730	Slider - Differential Lock	1
8	92-0710	Ring Gear Assembly (Incl. Counter Shaft)	1
9	92-0765	Pin - Alignment	2
10	92-0747	Washer - Thrust	2
11	92-0746	Gear - Side R.H.	1
12	92-0748	Gear - Pinion	2
13	92-0750	Washer	2
14	92-0744	Washer	1
15	92-0768	Pin - Spring	2

Ref. No.	Part No.	Description	No. Used
16	92-0771	Pin - Spring	1
17	92-0721	Fork - Differential Lock	1
18	92-0722	Shaft - Lock Fork	1
19	92-0723	Spring - Compression	1
20	92-0733	Washer	1
21	92-0753	Ring - Retaining	1
22	92-0787	O-Ring	1
23	92-0749	Shaft - Pinion	1
24	92-0745	Gear - Side L.H.	1
26	92-0770	Pin - Spring	1
27	92-0724	Arm - Differential Lock	1
28	92-0725	Shaft - Axle L.H.	1
29	92-0776	Bearing - Ball	1
30	92-0803	Screw - Hex. Flange Hd.	12
31	92-0720	Case - Differential	1
32	92-0793	Seal - Oil	2

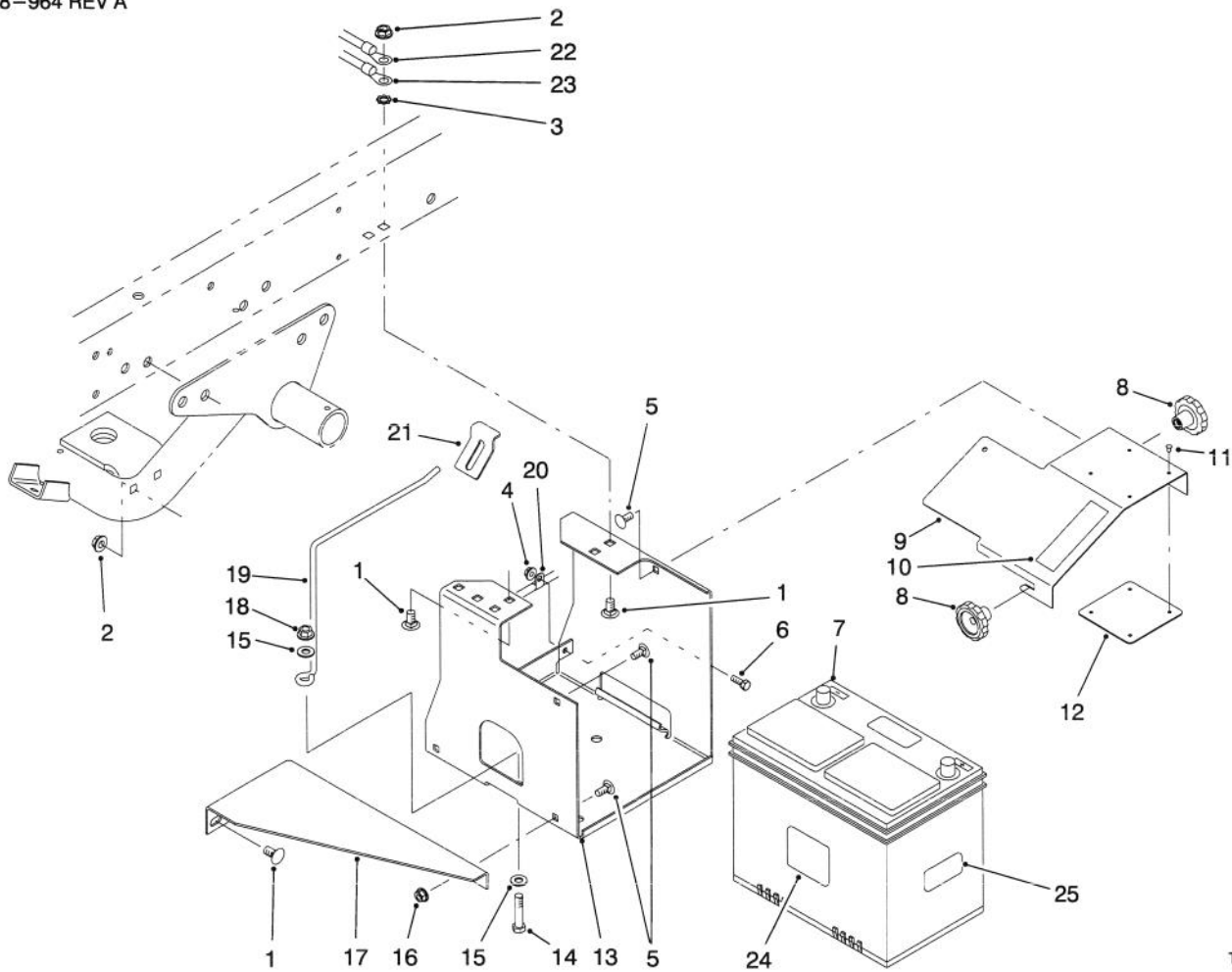

T-2014-1

BATTERY MOUNT ASSEMBLY

Ref. No.	Part No.	Description	No. Used
1	3231-21	Bolt - Carriage	6
2	3290-357	Nut - Flange Lock	6
3	3255-9	Washer - Lock ETLW	1
4	32128-33	Nut - Flange Lock	1
5	3230-23	Bolt - Carriage	4
6	321-4	Screw - Cap Hex. Hd.	1
7	63-9230	Battery	1
8	19-4050	Knob	2
9	87-5130	Cover - Battery Base	1
10	36-3400	Decal - No Step	1
10	93-6687	Decal - No Step (Europe)	1
10	84-2780	Decal - No Step (Japan)	1
11	3296-27	Rivet - Plastic	4
12	87-7620	Shield - Plastic	1

Ref. No.	Part No.	Description	No. Used
13	87-5120	Bracket - Battery Base	1
14	323-9	Screw - Cap Hex. Hd.	1
15	3256-24	Washer - Flat	2
16	32128-20	Nut - Flange Lock	2
17	87-5110	Support - Lower	1
18	3296-39	Nut - Flange Lock	1
19	87-7600	Rod - Battery Support	1
20	2412-89	Clamp - R	1
21	87-7610	Tab - Battery Support	1
22	87-4250	Harness - Wire Rear	1
23	87-3080	Cable - Battery Neg.	1
24	93-6668	Decal - Charging (Europe)	1
25	93-7276	Decal - Danger (Europe)	1

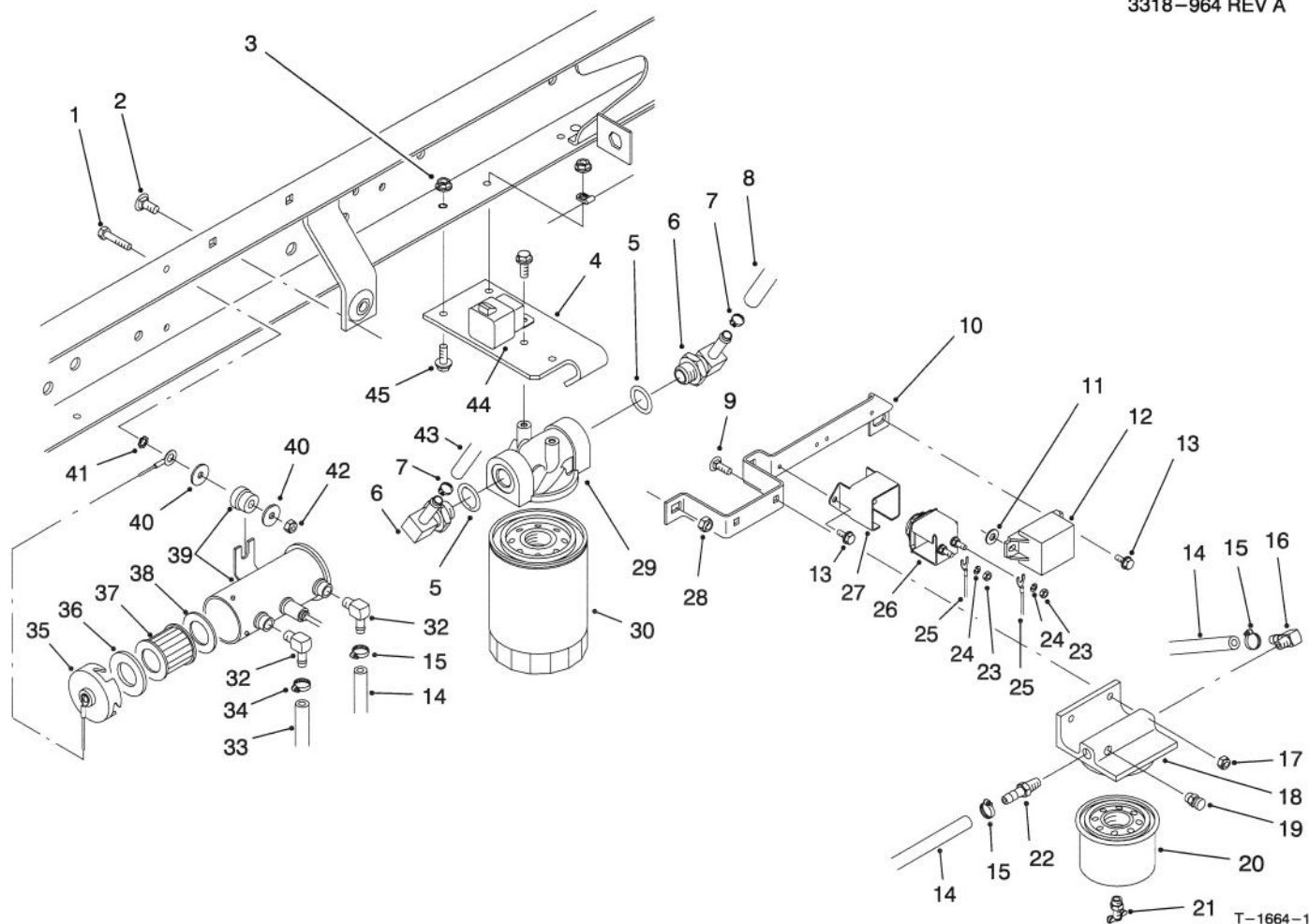

FUEL FILTER, FUEL PUMP & RELAY MOUNTING

Ref. No.	Part No.	Description	No. Used
1	48-7650	Screw - Cap Hex. Hd.	2
2	3230-23	Bolt - Carriage	2
3	32128-33	Nut - Flange Lock	1
4	87-7040	Bracket - Oil Filter	1
5	237-79	Seal - O-Ring	2
6	354-134	Fitting - Hydraulic 90° (Incl. Ref. #5)	2
7	2412-36	Clamp - Hose	2
8	87-5730	Hose - Hydraulic	1
9	3229-25	Nut - Lock	2
10	87-7380	Bracket - Relay/Indicator	1
11	3256-22	Washer - Flat	1
12	66-8800	Relay	1
13	12-5450	Screw - Hex. Hd.	4
14	27-5360	Hose - Fuel	2
15	2412-108	Clamp - Hose	3
16	353-707	Fitting - 90° Barb	1
17	3296-42	Nut - Lock	2
18	63-8280	Head - Filter	1
19	63-8290	Vent - Air	1
20	63-8300	Element - Filter	1
21	63-8310	Drain - Filter	1
22	353-783	Fitting - Straight	1
23	43-5970	Nut	2
24	48-8000	Washer - Lock	2

Ref. No.	Part No.	Description	No. Used
25	93-7130	Harness - Wire	1
26	66-8700	Glow Plug Indicator Assy. (Incl. Ref. #23-34 & 26-27)	1
27	70-8560	Retainer - Indicator	1
28	3296-29	Nut - Lock	2
29	87-8780	Head - Oil Filter	1
30	54-0110	Element - Oil Filter	1
32	46-3710	Fitting - 90°	2
33	63-9640	Hose - Fuel Tank to Pump	1
34	92-2379	Clamp - Hose	1
35	43-2580	Magnet	1
36	43-2560	Gasket	1
37	43-2550	Filter	1
38	43-2570	Gasket	1
39	53-8150	Fuel Pump Assembly (Incl. Ref. #35-39)	1
40	3256-67	Washer - Flat	3
41	3255-7	Washer - ETLW	1
42	49-7810	Nut - Lock	2
43	87-4920	Hose - Hydraulic (Model 07215)	1
43	94-5255	Hose - Hydraulic (Model 07215TC)	1
44	70-1480	Relay - S.P.D.T.	1
45	3234-4	Screw - Hex. Flange Hd.	4

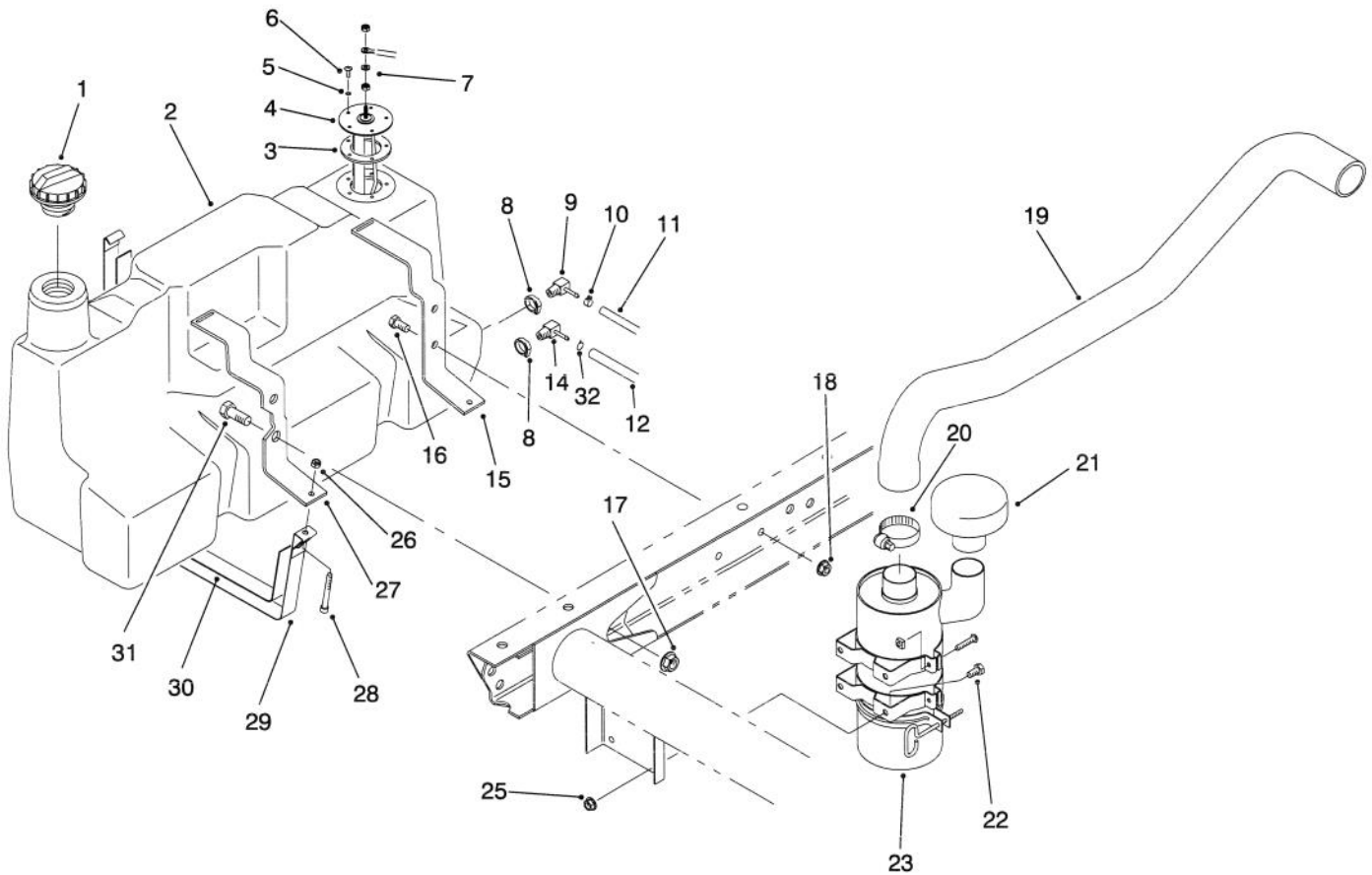

T-1665-3

FUEL TANK & AIR CLEANER ASSEMBLY

Ref. No.	Part No.	Description	No. Used
1	93-3102	Cap - Fuel	1
2	94-3801	Fuel Tank Assembly (Incl. Ref. #8, 9 & 14)	1
3	62-7650	Gasket - Sending Unit	1
4	63-7640	Unit - Sending	1
5	3253-15	Washer - Lock	5
6	32122-24	Screw - Round Hd.	5
7	5-3637	Washer - Flat	1
8	2412-36	Clamp	1
9	76-4430	Fitting - Fuel 90°	1
10	2412-108	Clamp - Hose	1
11	75-4706	Hose - Fuel	1
12	63-9640	Hose - Fuel	1
14	353-781	Fitting - Fuel 90°	1
15	87-3140	Support - Rear	1
16	323-4	Screw - Cap Hex. Hd.	2

Ref. No.	Part No.	Description	No. Used
17	32128-23	Nut - Flange	2
18	3290-357	Nut - Flange	2
19	94-5238	Hose - Air Cleaner	1
20	2412-92	Clamp - Hose	1
21	46-7510	Hood - Air Inlet	1
22	322-2	Screw - Cap Hex. Hd.	4
23	94-5235	Air Cleaner Assembly	1
25	32128-20	Nut - Flange Lock	4
26	3296-42	Nut - Lock	2
27	87-3150	Support - Front	1
28	3274-54	Screw - Hex. Socket Hd.	2
29	87-3160	Strap - Tank Support	2
30	87-3170	Pad - Tank Support Strap	2
31	3234-38	Screw - Cap Hex. Hd.	2
32	92-2379	Clamp - Hose	1

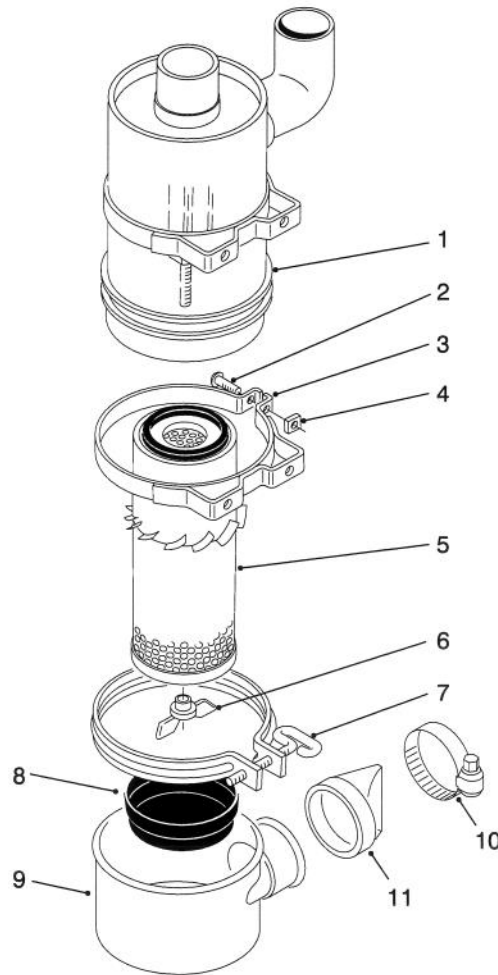

T-2507-3

AIR CLEANER ASSEMBLY

Ref. No.	Part No.	Description	No. Used
1		Body	1
2	3258-19	Screw - Round Head	2
3	33-1350	Band Assembly (Incl. Ref. #2 & 4)	2
4	32107-11	Nut - Square	2
5	33-1300	Assembly - Element	1
6	33-1330	Assembly - Nut	1

Ref. No.	Part No.	Description	No. Used
7	33-1340	Clamp Assembly	1
8	33-1310	Baffle	1
9	87-9390	Cup	1
10	2412-130	Clamp - Hose	1
11	87-9400	Valve	1
*	94-5235	Air Cleaner (Complete) (Incl. Ref. #1 & 5-11)	1

*Not Illustrated

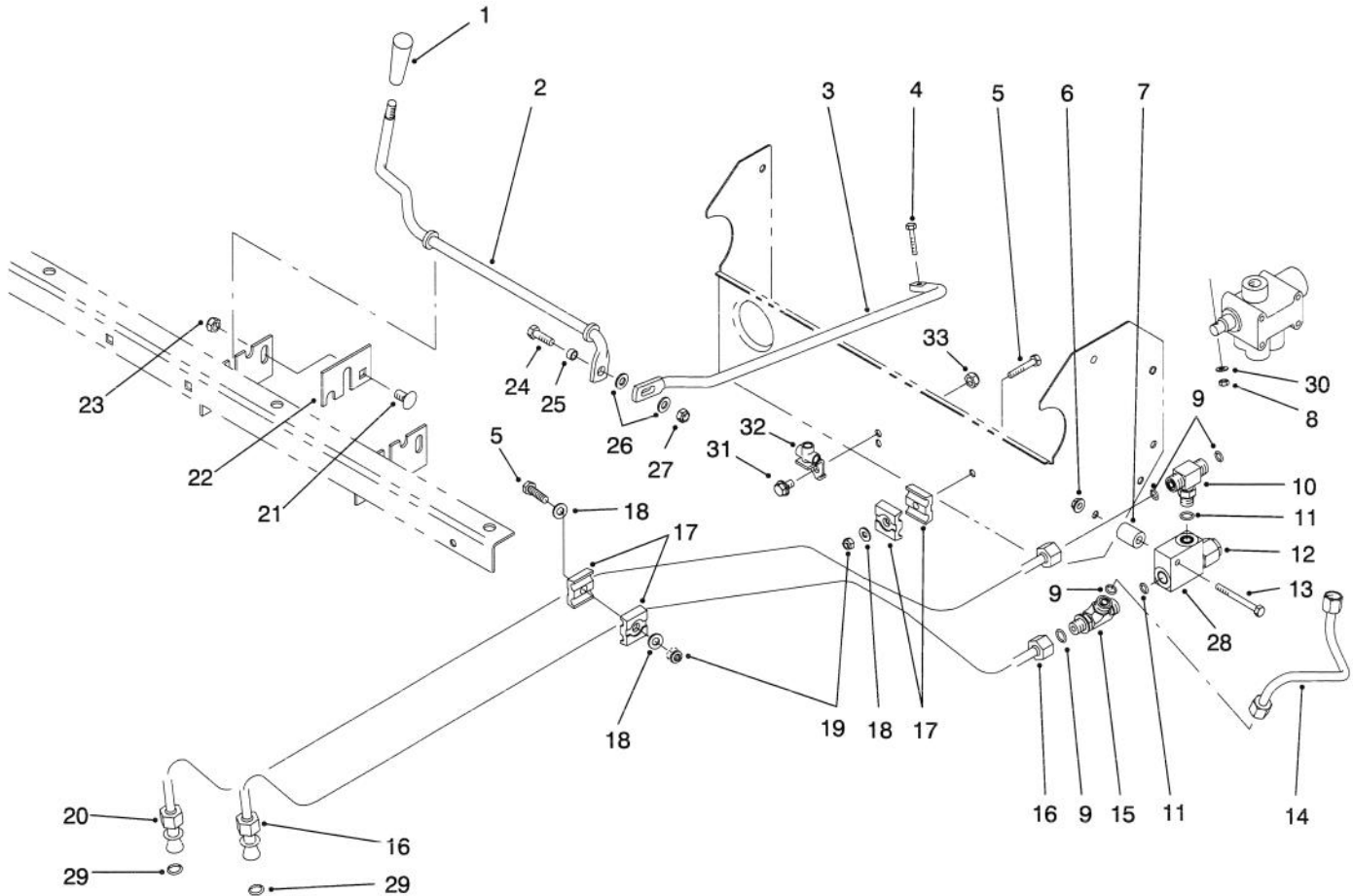

T-1610-1

LIFT VALVE LINKAGE ASSEMBLY

Ref. No.	Part No.	Description	No. Used
1	233-39	Knob	1
2	87-4500	Rod - Pivot	1
3	87-4510	Rod - Connecting	1
4	87-5150	Screw - Cap Hex. Hd.	1
5	321-9	Screw - Cap Hex. Hd.	2
6	32128-33	Nut - Flange Lock	1
7	75-9610	Spacer	1
8	87-5140	Nut - Lock	1
9	237-22	Seal - O-Ring	4
10	340-94	Fitting - Hydraulic Tee (Incl. Ref. #9 & 11)	1
11	237-42	Seal - O-Ring	2
12	92-2160	Cartridge - Relief Valve	1
13	321-15	Screw - Cap Hex. Hd.	1
14	87-4560	Tube - Hydraulic (Model 07215)	1
15	340-86	Fitting - Hydraulic Tee (Incl. Ref. #9 & 11)	1
16	93-7092	Hydraulic Tube Assembly (Incl. Ref. #29)	1

Ref. No.	Part No.	Description	No. Used
17	56-7973	Clamp - Hydraulic Tube	4
18	3256-22	Washer - Flat	3
19	3296-42	Nut - Lock	2
20	93-7093	Hydraulic Tube Assembly (Incl. Ref. #29)	1
21	3231-21	Bolt - Carriage	1
22	87-4490	Bracket - Hold-Down	1
23	3296-39	Nut - Lock	1
24	322-5	Screw - Cap Hex. Hd.	1
25	87-5080	Spacer - Connecting	1
26	3256-23	Washer - Flat	2
27	3296-29	Nut - Lock	1
28	92-2161	Body - Relief Valve	1
29	39-7310	Seal - O-Ring	2
30	3256-14	Washer - Flat	1
31	322-2	Screw - Cap Hex. Hd.	1
32	87-3560	Tee - Brake Line	1
33	32128-20	Nut - Lock	1
*	87-3680	Assembly - Relief Valve (Incl. Ref. #12 & 28)	1

*Not Illustrated

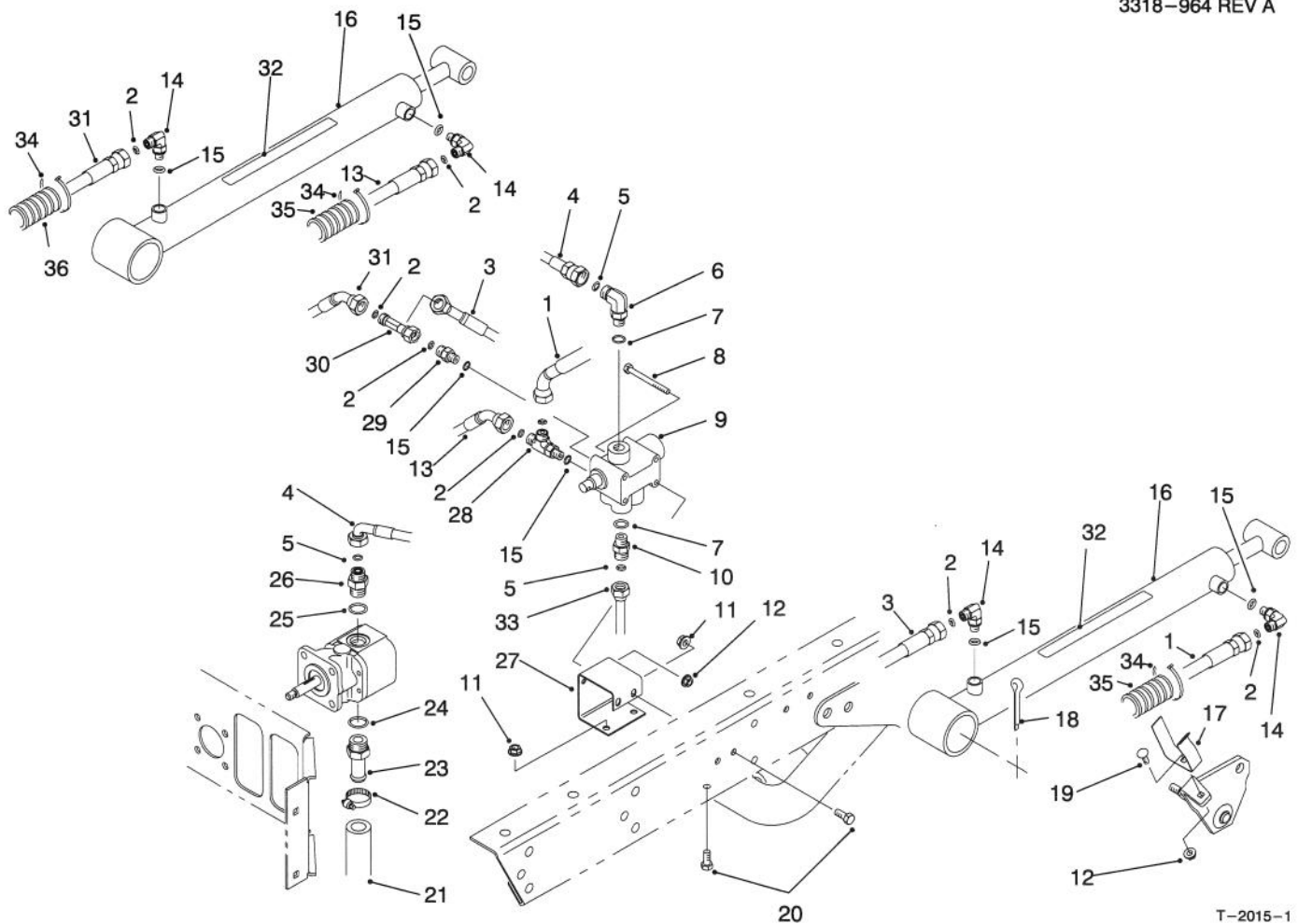

T-2015-1

LIFT VALVE & CYLINDER ASSEMBLY

Ref. No.	Part No.	Description	No. Used
1	92-2697	Hose - Hydraulic	1
2	237-21	Seal - O-Ring	6
3	87-4880	Hose - Hydraulic	1
4	87-4870	Hose - Hydraulic (Model 07215)	1
4	93-9552	Hose - Hydraulic (Model 07215TC)	1
5	237-22	Seal - O-Ring	3
6	340-77	Fitting - Hydraulic 90° (Incl. Ref. #5 & 7)	1
7	237-42	Seal - O-Ring	2
8	321-14	Screw - Cap Hex. Hd.	2
9	43-1950	Valve	1
10	340-2	Fitting - Straight (Incl. Ref. #5 & 7) (Model 07215)	1
10	340-77	Fitting - 90° (Incl. Ref. #5 & 7) (Model 07215TC)	1
11	32128-20	Nut - Flange Head	4
12	32128-33	Nut - Flange Head	2
13	87-4910	Hose - Hydraulic	1
14	340-132	Fitting - Hydraulic 90° (Incl. Ref. #2 & 15)	4
15	237-78	Seal - O-Ring	4
16	94-5203	Hydraulic Cylinder Assy. (Incl. Ref. #32)	2

Ref. No.	Part No.	Description	No. Used
17	87-3720	Retainer - Cylinder	2
18	3272-37	Pin - Cotter	2
19	3229-25	Screw - Carriage	2
20	322-3	Screw - Cap Hex. Hd.	4
21	87-3670	Hose - Hydraulic	1
22	2412-34	Clamp	1
23	354-136	Fitting - Hydraulic Straight (Incl. Ref. #24)	1
24	237-80	Seal - O-Ring	1
25	237-79	Seal - O-Ring	1
26	340-3	Fitting - Hydraulic Straight (Incl. Ref. #5 & 25)	1
27	87-4520	Bracket - Dump Valve	1
28	340-140	Fitting - Hydraulic Tee (Incl. Ref. #2 & 15)	1
29	340-92	Fitting - Hydraulic Straight (Incl. Ref. #2 & 15)	1
30	340-151	Fitting - Hydraulic Tee (Incl. Ref. #2)	1
31	87-4900	Hose - Hydraulic	1
32	87-7930	Decal - Warning	2
32	93-9852	Decal - Warning (Europe)	2
32	92-6415	Decal - Warning (Japan)	2
33	87-4560	Tube - Hydraulic	1
34	3290-378	Tie - Cable (Europe)	6
35	24-7923	Conduit - Hose (Europe)	2
36	24-7922	Conduit - Hose (Europe)	1

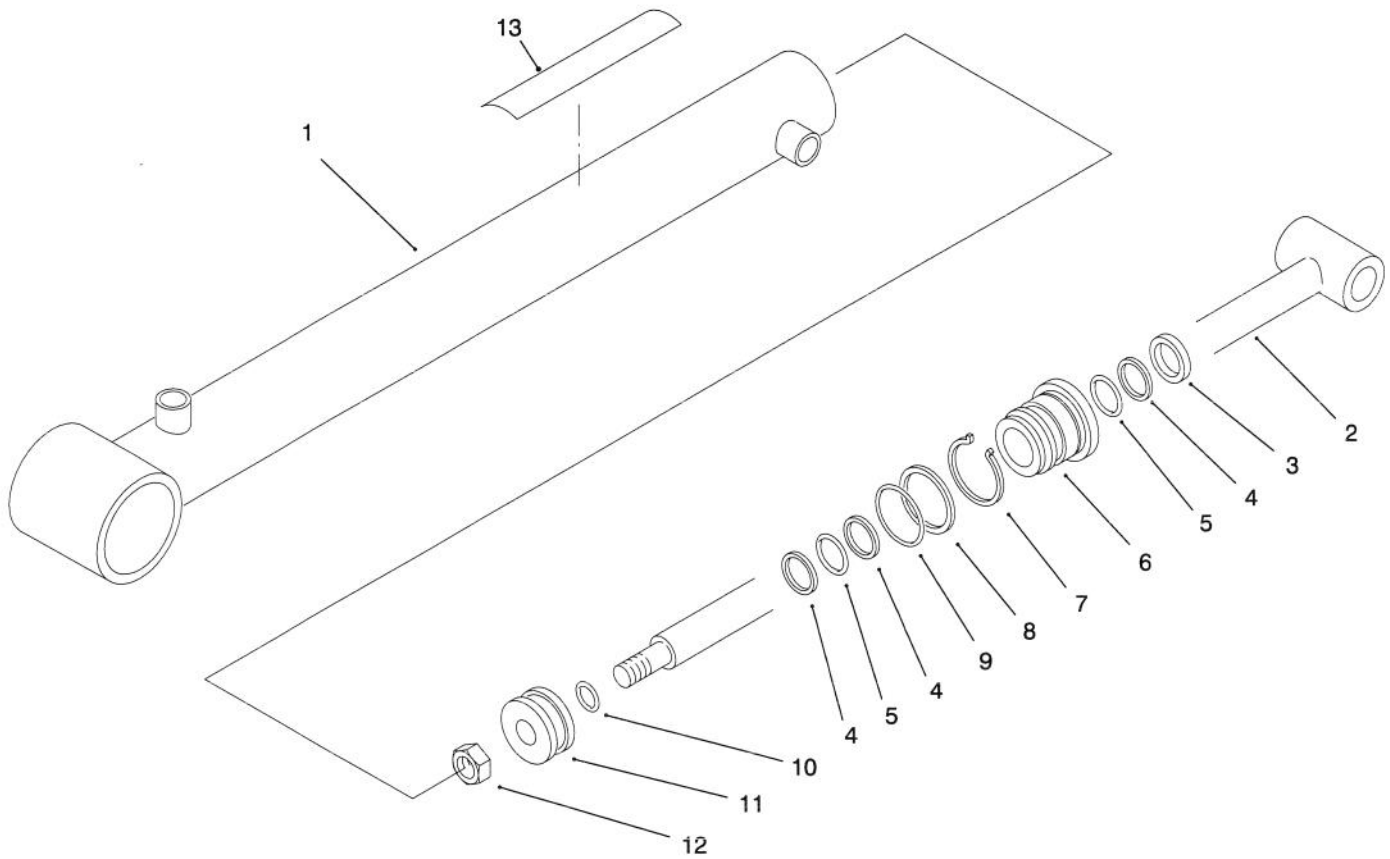

T-2342-1

LIFT CYLINDER NO. 94-5203

Ref. No.	Part No.	Description	No. Used
1	94-5206	Barrel Assembly	1
2	94-5207	Shaft	1
3		Seal - Dust	1
4		Backup	3
5		Seal - O-Ring	2
6	92-2162	Head	1
7	84-1680	Ring - Retaining	1
8		Backup	1

Ref. No.	Part No.	Description	No. Used
9		Seal - O-Ring	1
10		Seal - O-Ring	1
11	43-5150	Piston	1
12	32152-10	Nut	1
13	87-7930	Decal - Warning	1
*	92-2165	Kit - Repair (Incl. Ref. #3-5 & 8-10)	1

*Not Illustrated

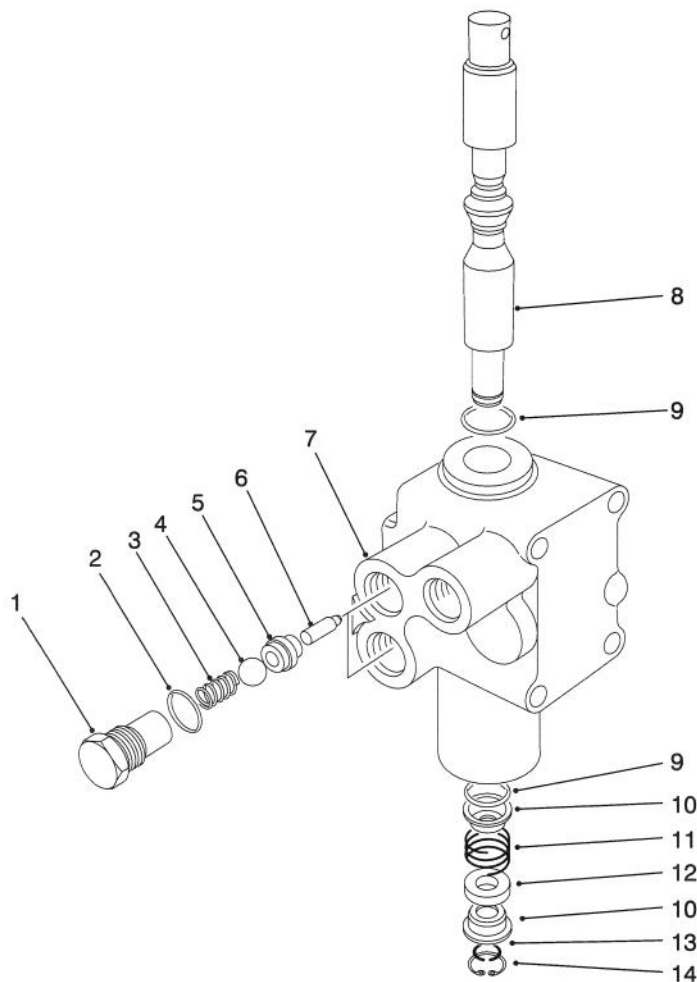

T-0280-3

CONTROL VALVE ASSEMBLY NO. 43-1950

Ref. No.	Part No.	Description	No. Used
1	22-8330	Plug	2
2	237-42	O-Ring	2
3	22-8340	Spring	2
4	22-8350	Ball	2
5	22-8370	Seat-Check Valve	2
6	22-8360	Pin - Cam	2
7		Body	1

Ref. No.	Part No.	Description	No. Used
8	22-8420	Spool	1
9	22-8500	O-Ring	2
10	22-8380	Retainer - Spring	2
11	22-8410	Spring	1
12	23-3030	Spacer	1
13	22-8480	Ring - Retaining, Spool	1
14	22-8490	Ring - Retaining	1

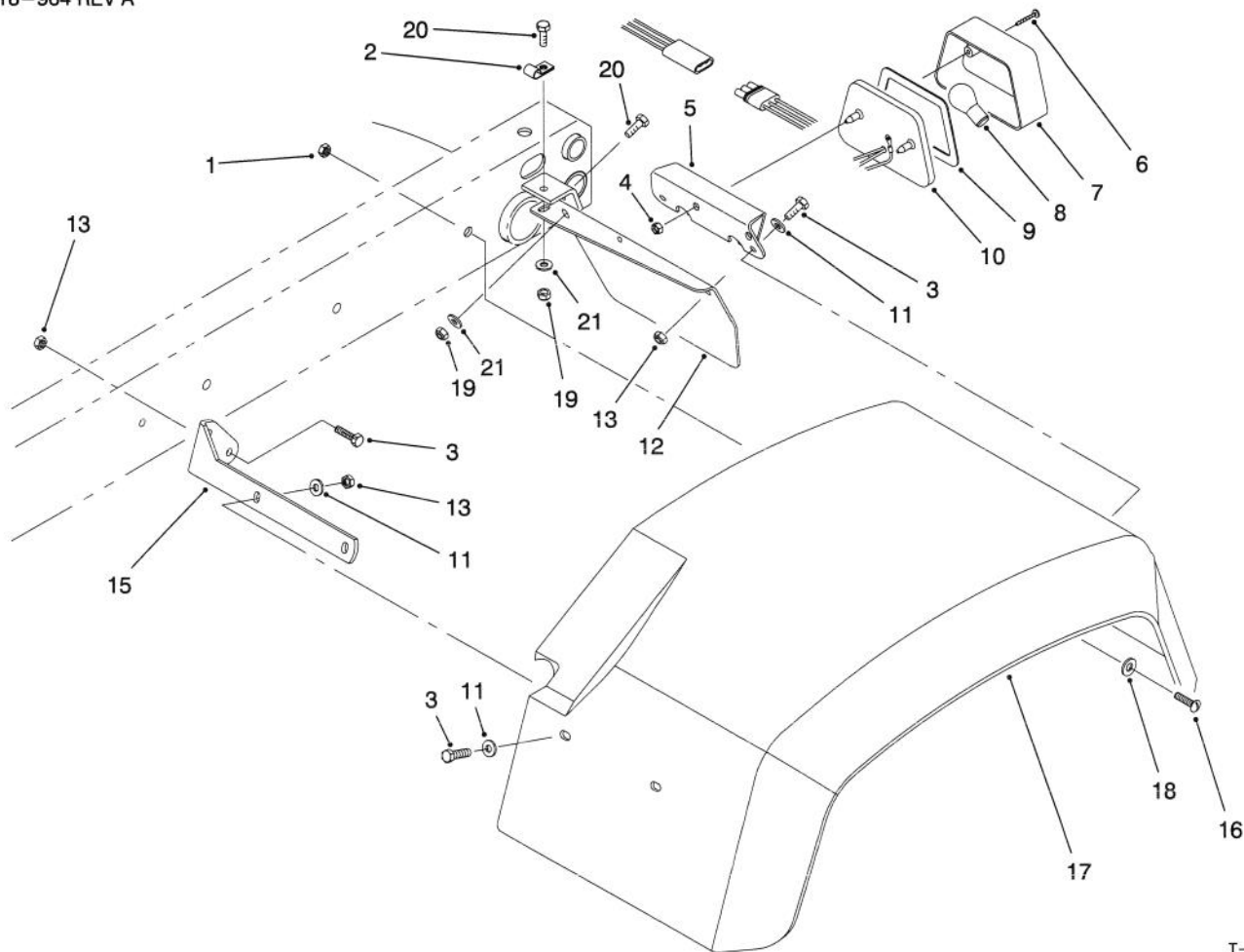

T-1613-1

REAR FENDER & TAIL LIGHT ASSEMBLY

Ref. No.	Part No.	Description	No. Used
1	3296-39	Nut - Lock	6
2	2412-93	Clamp - R	1
3	321-6	Screw - Cap Hex. Hd.	12
4	3290-506	Palnut	2
5	87-5770	U-Bracket - Tail Light	1
6	32144-93	Screw - Self Tapping	2
7	87-6300	Lens	1
8		Bulb (#1157 Std. 12 Volt)	1
9	87-6310	Gasket	1
10	87-2110	Tail Light Assembly (Incl. Ref. #6-9)	1

Ref. No.	Part No.	Description	No. Used
11	3256-22	Washer - Flat	19
12	93-8943	Plate - Tail Light LH	1
*	93-8944	Plate - Tail Light RH	1
13	3296-42	Nut - Lock	12
15	93-8941	Bracket - Front LH	1
*	93-8942	Bracket - Front RH	1
16	3274-94	Screw - Socket Button Hd.	6
17	87-6660	Fender - Rear 24"	2
18	3256-24	Washer - Flat	6
19	3296-29	Nut - Lock	4
20	322-5	Screw - Cap Hex. Hd.	4
21	3256-23	Washer - Flat	4

*Not Illustrated

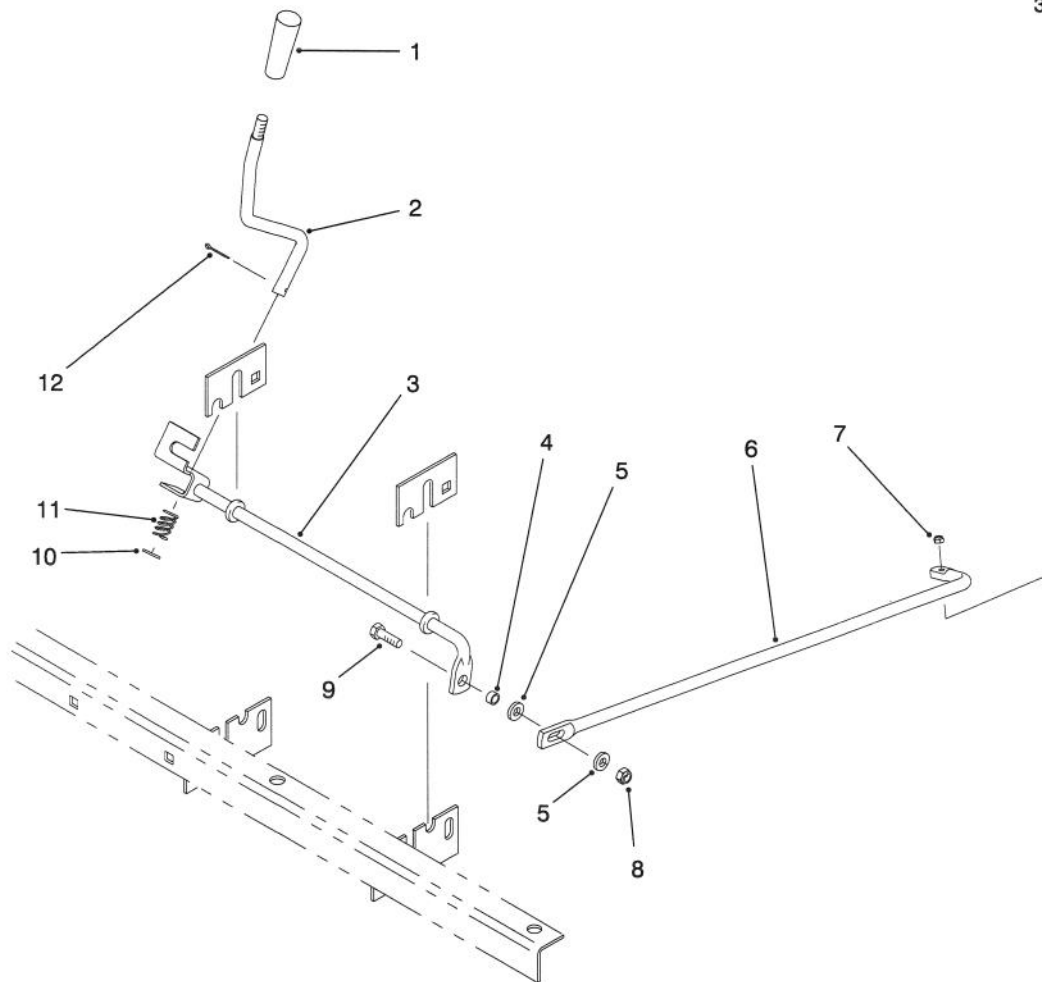

T-2623

REMOTE HYDRAULICS CONTROL LEVER & LINKAGE (Model 07215TC)

Ref. No.	Part No.	Description	No. Used
1	233-39	Knob	1
2	87-4580	Rod - Auxiliary Lever	1
3	87-4610	Rod - Auxiliary	1
4	87-5080	Spacer - Connecting Rod	1
5	3256-23	Washer - Flat	2
6	93-9536	Rod - Connecting	1

Ref. No.	Part No.	Description	No. Used
7	3296-2	Nut - Hex.	1
8	3296-29	Nut - Lock	1
9	322-5	Screw - Cap Hex. Hd.	1
10	3256-25	Washer - Flat	1
11	66-4850	Spring - Compression	1
12	3272-7	Pin - Cotter	1

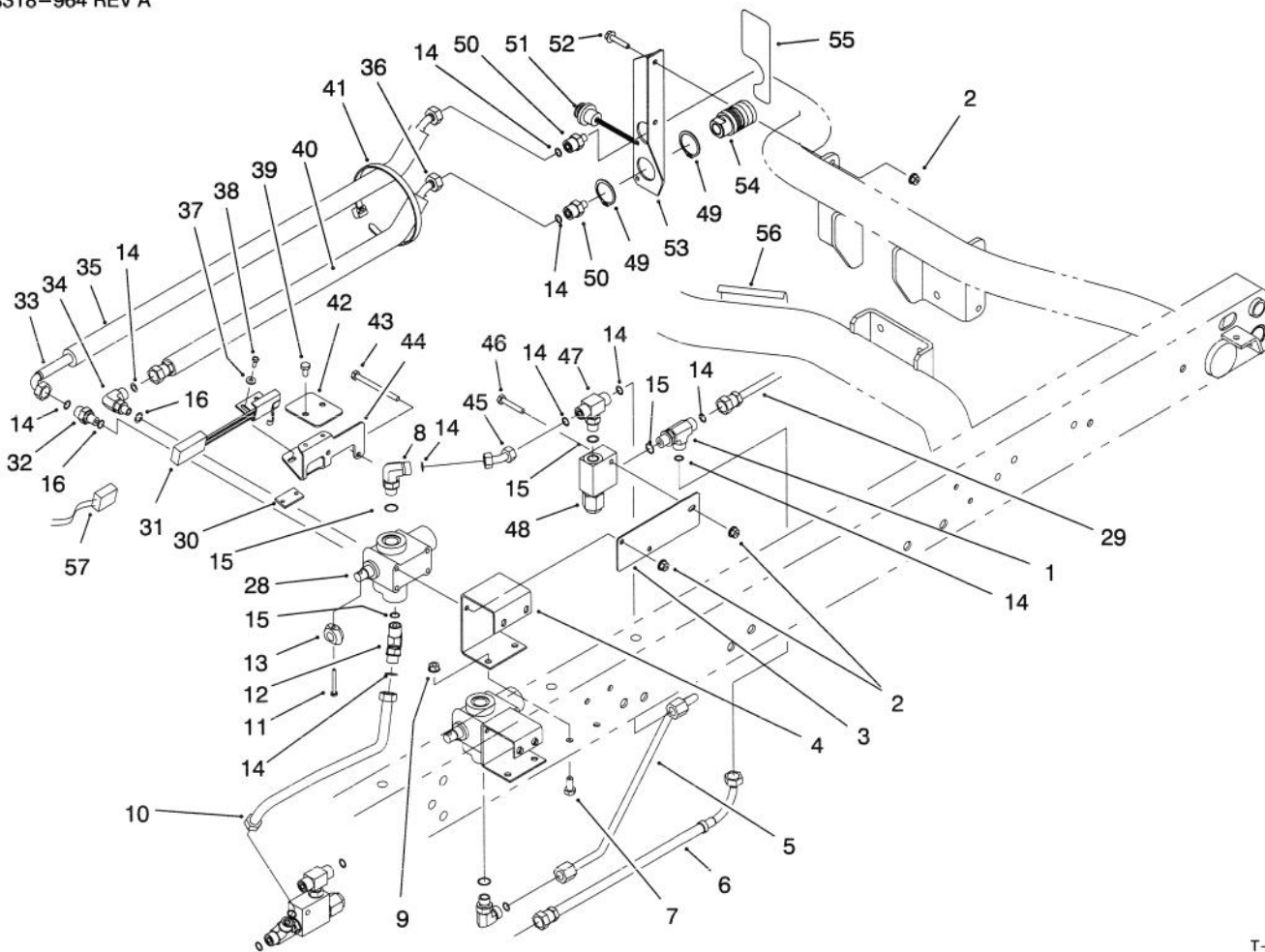

T-2624

REMOTE HYDRAULICS PLUMBING ASSEMBLY (Model 07215TC)

Ref. No.	Part No.	Description	No. Used
1	340-86	Fitting - Hydraulic Tee (Incl. Ref. #14 & 15)	1
2	32128-33	Nut - Flange Lock	5
3	92-2623	Plate - Valve Mount	1
4	87-4620	Bracket - Auxiliary Valve	1
5	93-9535	Hydraulic Tube Assembly	1
6	92-2624	Hydraulic Hose Assembly	1
7	322-3	Screw - Cap Hex. Hd.	4
8	340-77	Fitting - Hydraulic 90° (Incl. Ref. #14 & 15)	2
9	32128-20	Nut - Lock	4
10	92-2622	Hydraulic Tube Assembly	1
11	32105-5	Screw	1
12	340-87	Fitting - Hydraulic 45° (Incl. Ref. #14 & 15)	1
13	93-9542	Cam - Switch	1
14	237-22	Seal - O-Ring	10
15	237-42	Seal - O-Ring	5
16	237-78	Seal - O-Ring	3
28	43-1710	Rod - Auxiliary Lever	1
29	94-5255	Hydraulic Hose Assembly	1
30	93-9539	Strip - Tapped	1
31	92-7905	Switch & Bracket Assembly	1
32	340-88	Fitting - Hydraulic Straight (Incl. Ref. #14 & 16)	1

Ref. No.	Part No.	Description	No. Used
33	92-2606	Hydraulic Hose Assembly	1
34	340-97	Fitting - Hydraulic 90° (Incl. Ref. #14 & 16)	1
35	93-9540	Sleeve - Protective	1
36	92-2605	Hydraulic Hose Assembly	1
37	3256-14	Washer - Flat	2
38	32105-8	Screw	2
39	321-2	Screw - Hex. Hd.	2
40	93-9551	Sleeve - Protective	1
41	3290-378	Tie - Cable	6
42	93-9538	Cover - Switch	1
43	321-23	Screw - Hex. Hd.	2
44	93-9537	Bracket - Switch Mounting	1
45	92-2620	Hydraulic Tube Assembly	1
46	321-9	Screw - Hex. Hd.	1
47	340-94	Fitting - Hydraulic Tee (Incl. Ref. #14 & 15)	1
48	92-2625	Relief Valve Assembly (1900 psi)	1
49	92-2601	Ring - Retaining	4
50	340-12	Fitting - Hydraulic Straight (Incl. Ref. #14)	2
51	92-2603	Plug - Dust	2
52	3234-21	Screw - Hex. Hd.	2

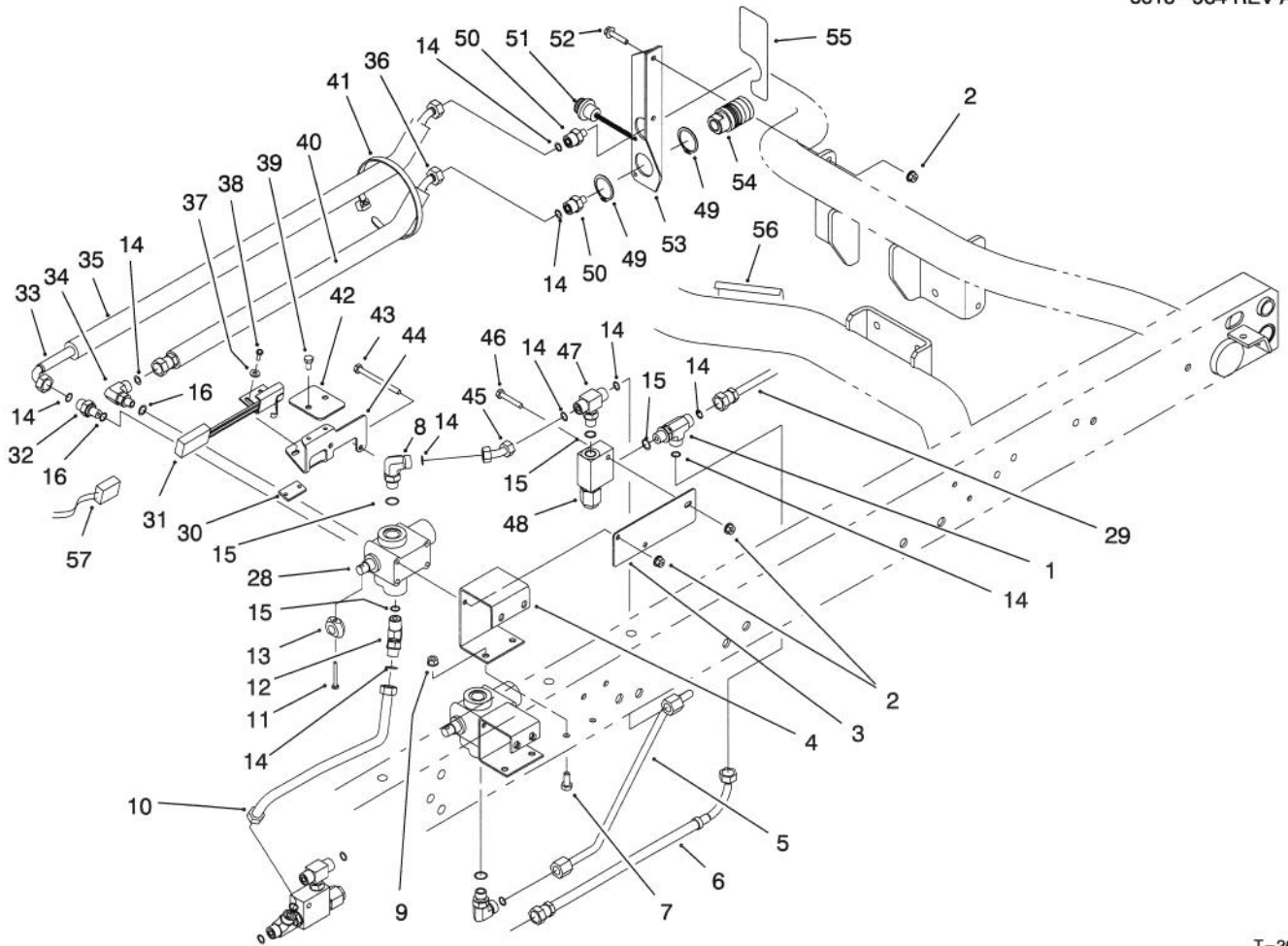

T-2624

REMOTE HYDRAULICS PLUMBING ASSEMBLY (Model 07215TC) (Continued)

Ref. No.	Part No.	Description	No. Used
53	92-2771	Rear Coupler Bracket Assy. (Incl. Ref. #55)	1
54	92-2602	Coupling - Hyd. Female	2
55	92-2610	Decal - Coupler (US)	1
*	93-9089	Decal - Coupler (CE)	1
*	92-5339	Decal - Coupler (JAP)	1

Ref. No.	Part No.	Description	No. Used
56	92-2611	Decal - Caution (US)	1
*	93-9090	Decal - Caution (CE)	1
*	92-5466	Decal - Caution (JAP)	1
57	93-9541	Harness - Wire	1

*Not Illustrated

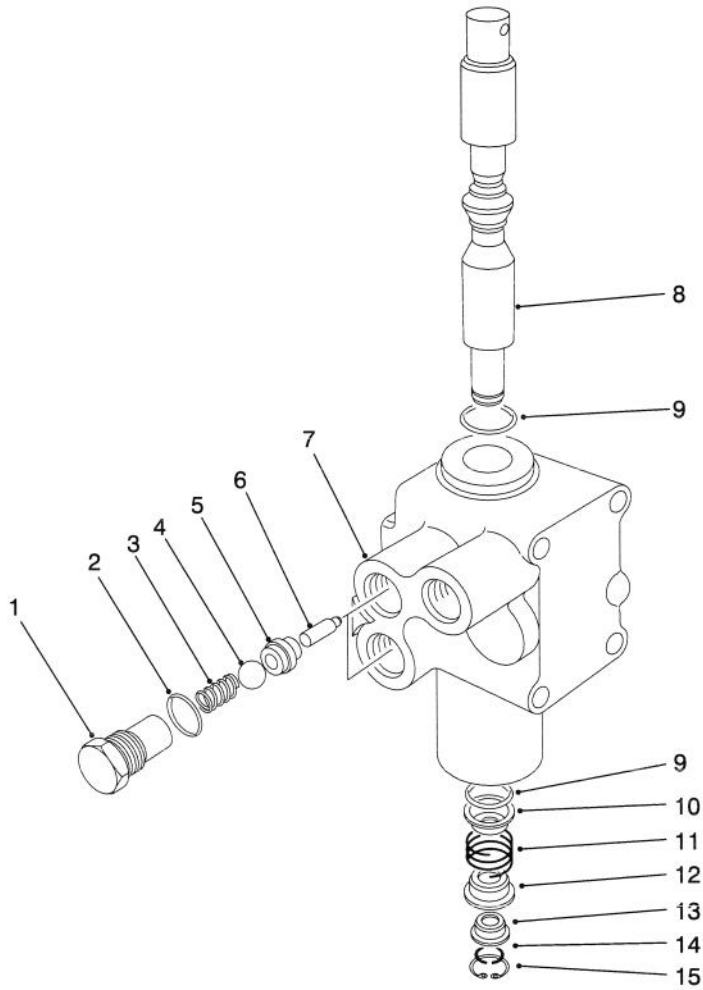

T-0428-2

CONTROL VALVE ASSEMBLY NO. 43-1710

Ref. No.	Part No.	Description	No. Used
1	22-8330	Plug	2
2	237-42	O-Ring	2
3	22-8340	Spring	2
4	22-8350	Ball	2
5	22-8370	Seat-Check Valve	2
6	22-8360	Pin - Cam	2
7		Body	1
8	22-8420	Spool	1

Ref. No.	Part No.	Description	No. Used
9	22-8500	O-Ring	2
10	22-8380	Retainer - Spring	2
11	22-8410	Spring	1
12	22-8390	Spring Retainer	1
13	23-3030	Spacer	1
14	22-8480	Ring - Retaining, Spool	1
15	22-8490	Ring - Retaining	1

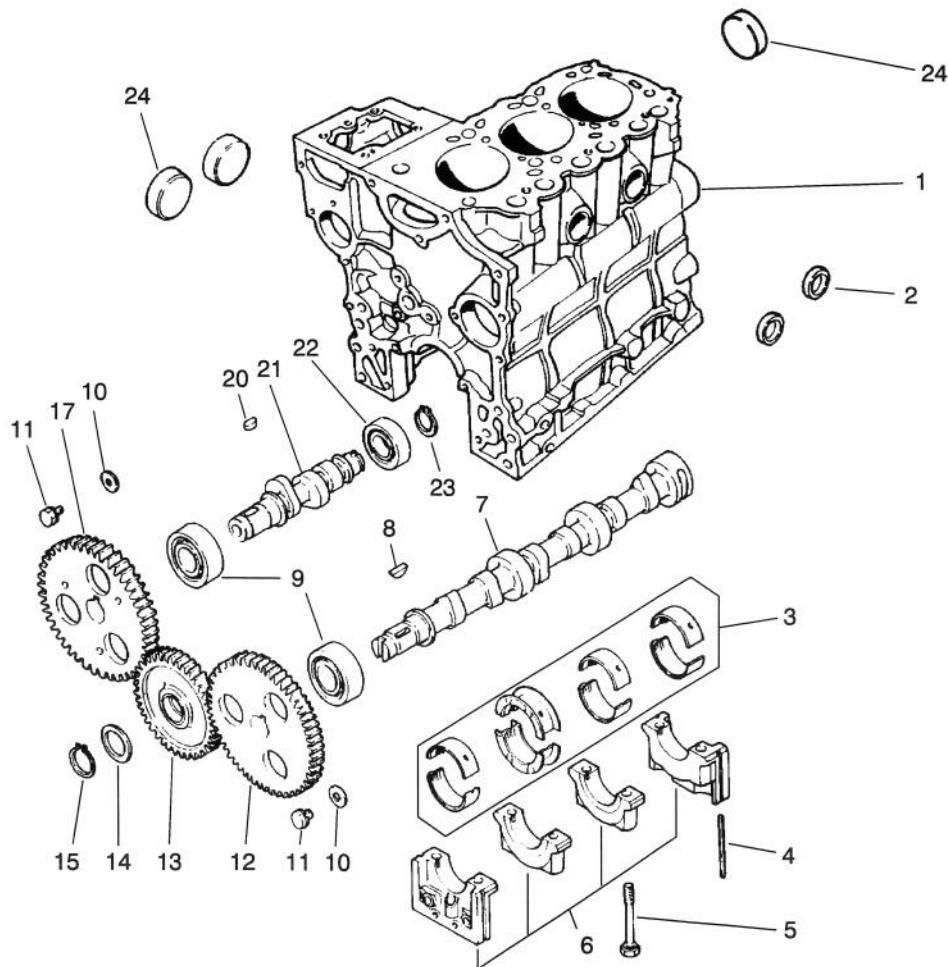

T-0564-1

CAMSHAFT ASSEMBLY

Ref. No.	Part No.	Description	No. Used
1	94-1257	Block Sub-Assembly (Incl. Ref. #2, 5, 6 & 24)	1
2	42-7080	Cap	2
3	75-4900	Bearing Set STD	1
	67-2410	Bearing Set 0.25	1
	67-2420	Bearing Set 0.50	1
4	67-2200	Seal	4
5	67-2250	Bolt	8
6		Cap Assembly	1
7	67-3010	Cam Shaft	1
8	56-0480	Key - Woodruff	1
9	67-3030	Bearing	2

Ref. No.	Part No.	Description	No. Used
10	67-3000	Washer	2
11	42-9490	Bolt w/Washer	2
12	92-0827	Gear	1
13	92-0842	Gear Assembly	1
14	92-0839	Plate	1
15	92-0841	Ring - Retaining	1
17	92-0840	Gear	1
20	42-7840	Key	1
21	67-3060	Shaft	1
22	67-3050	Bearing	1
23	67-3080	Ring - Retaining	1
24	56-0020	Plug	3

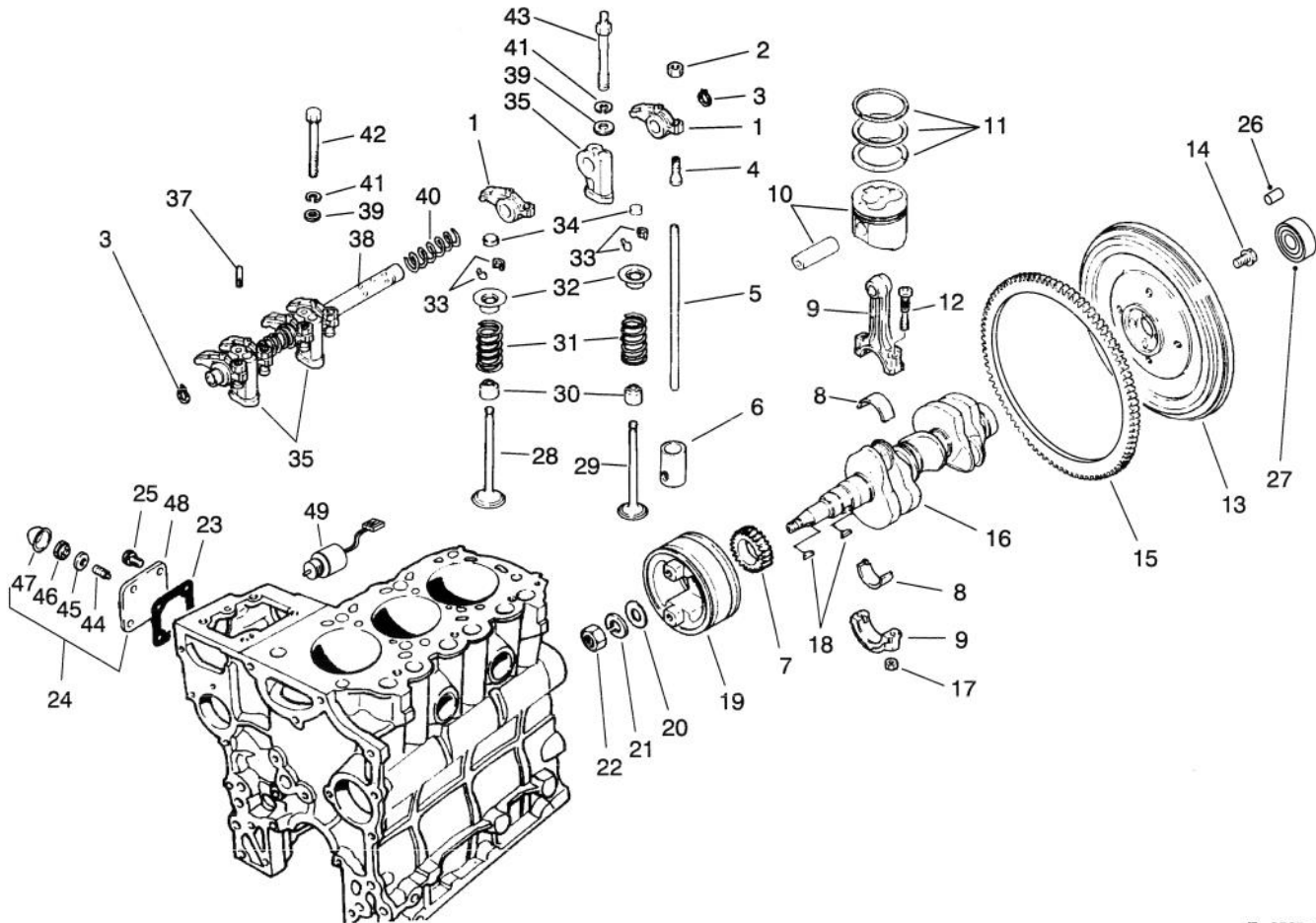

T-0565-1

VALVES AND CRANKSHAFT ASSEMBLY

Ref. No.	Part No.	Description	No. Used
1	67-3160	Arm - Rocker	6
2	67-3230	Nut - Jam	6
3	67-3240	Ring - Retaining	2
4	67-3210	Screw - Adjusting	6
5	67-3150	Rod - Push	6
6	67-3120	Tappet	6
7	92-0835	Gear	1
8	75-5010	Bearing Set STD	3
*	67-2890	Bearing Set 0.25 US	3
*	67-2900	Bearing Set 0.50 US	3
9	67-2850	Connecting Rod Assembly (Incl. Ref. #12 & 17)	3
10	93-8973	Piston & Pin Set STD	3
*	93-8975	Piston & Pin Set 0.25 OS	3
*	93-8976	Piston & Pin Set 0.50 OS	3
11	75-5030	Ring Set STD	3
*	75-5060	Ring Set 0.25 OS	3
*	75-5070	Ring Set 0.5005	3
12	67-2860	Bolt	6
13	92-0836	Flywheel Assembly (Incl. Ref. #15)	1
14	67-2990	Bolt	4
15	67-2980	Gear - Ring	1
16	92-0845	Crankshaft	1
17	42-9590	Nut	6
18	56-0480	Key - Woodruff	2

Ref. No.	Part No.	Description	No. Used
19	70-8680	Pulley - Crankshaft	1
20	67-2950	Washer	1
21	67-2960	Washer - Lock	1
22	67-2940	Nut - Jam	1
23	67-4310	Gasket	1
24	75-5110	Cover Assembly (Incl. Ref. #44-47)	1
25	42-9440	Bolt W/Washer	4
26	51-5610	Pin - Dowel	3
27	92-1914	Bearing - Ball	1
28	67-3130	Valve - Intake	3
29	67-3140	Valve - Exhaust	3
30	42-7870	Seal	6
31	67-3110	Spring	6
32	67-3100	Retainer	6
33	42-7860	Lock	12
34	67-3180	Cap	6
35	67-3200	Stay - Rocker	3
37	67-3220	Pin	1
38	67-3190	Rocker Shaft Assembly	1
39	42-9660	Washer	4
40	67-3170	Spring	2
41	67-3260	Washer	6
42	42-9510	Bolt	1
43	67-3250	Bolt - Rockers Stay	2
44	43-3160	Screw - Adjusting	1

*Not Illustrated

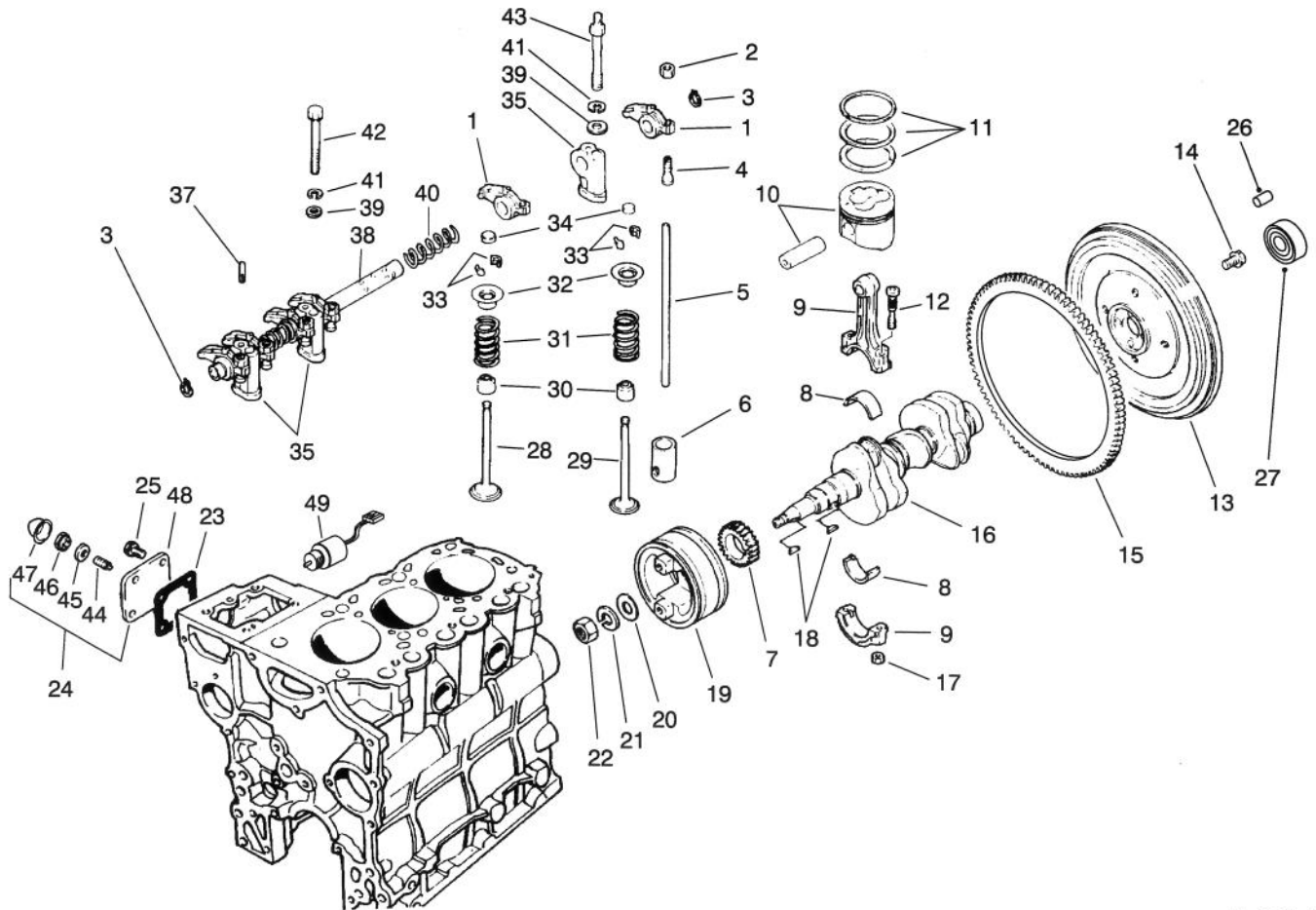

T-0565-1

VALVES AND CRANKSHAFT ASSEMBLY (Continued)

Ref. No.	Part No.	Description	No. Used
45	75-5120	Gasket	1
46	43-5960	Nut - Special	1
47	43-2820	Cap - Sealing	1

Ref. No.	Part No.	Description	No. Used
48	67-4250	Cover	1
49	63-7440	Solenoid - Shutoff	1

*Not Illustrated

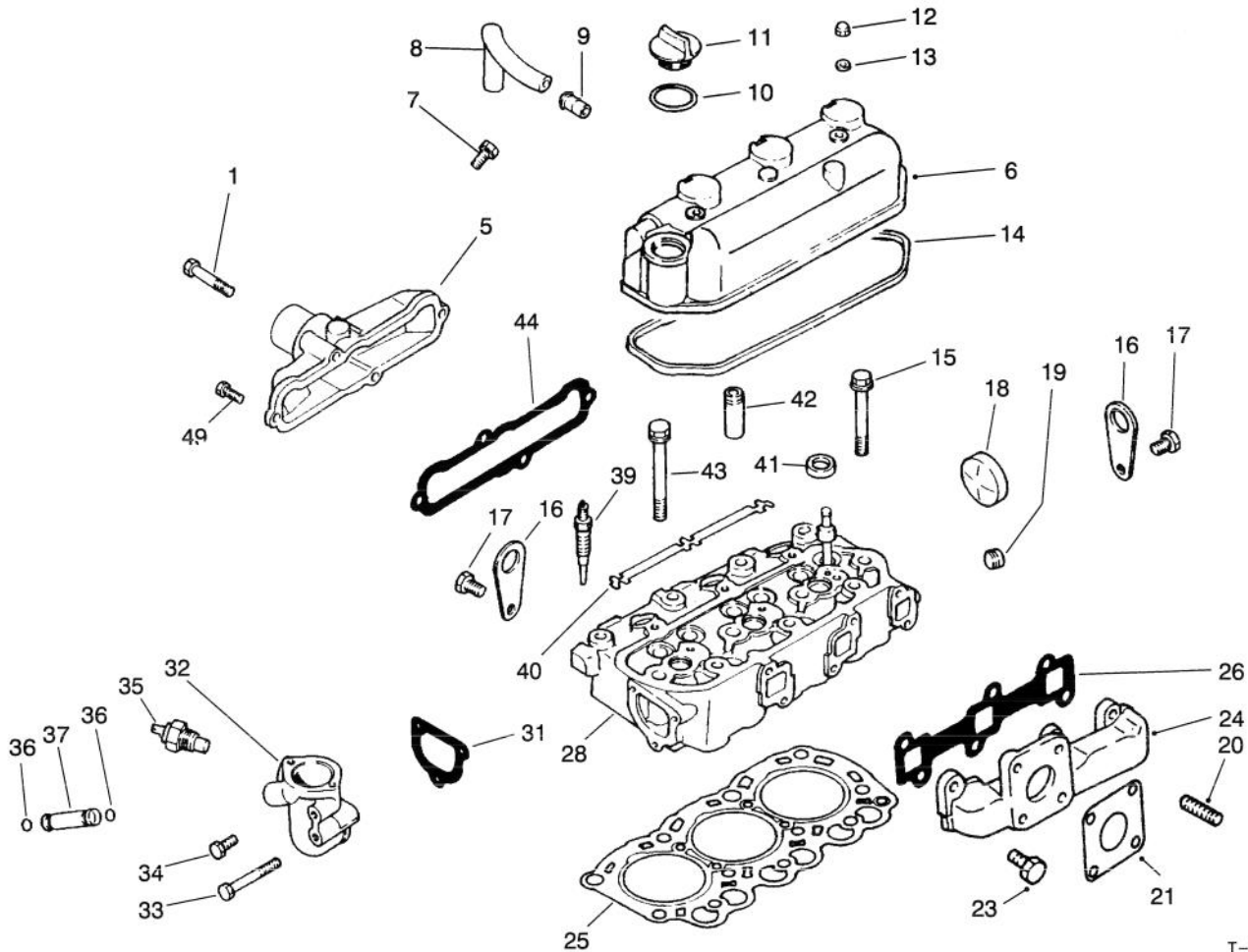

T-2094-1

CYLINDER HEAD ASSEMBLY

Ref. No.	Part No.	Description	No. Used
1	67-4400	Bolt	2
5	94-3533	Cover (Intake)	1
6	67-2750	Cover Assembly (Incl. Ref. #9)	1
7	42-9430	Bolt w/Washer	1
8	67-2670	Hose - Breather	1
9	42-7510	Pipe	1
10	67-2660	O-Ring	1
11	67-2650	Oil Filler Cap Assembly	1
12	67-2770	Nut - Cap	2
13	67-2780	Washer	2
14	67-2760	Gasket	1
15	67-2740	Bolt - Flange	3
16	67-2680	Hanger - Engine	2
17	67-2340	Bolt w/Washer	2
18	56-0020	Plug - Expansion	1
19	67-2570	Plug - Taper	1
20	42-9570	Stud	4
21	42-9110	Gasket	1

Ref. No.	Part No.	Description	No. Used
23	67-4590	Bolt	6
24	70-8750	Manifold - Exhaust	1
25	94-1258	Gasket - Cylinder Head	1
26	67-4570	Gasket - Exhaust Manifold	1
28	93-8970	Cylinder Head Assembly (Incl. Ref. #18, 41 & 42)	1
31	67-4460	Gasket (Thermostat Fitting)	1
32	92-0837	Fitting - Thermostat	1
33	67-4470	Bolt	1
34	67-2330	Bolt	4
35	67-4510	Gauge Nut - Water Temp.	1
36	43-2710	O-Ring	2
37	67-4480	Pipe - By-Pass	1
39	92-0844	Plug - Glow	3
40	67-4690	Plate - Glow Plug	1
41	67-2710	Cap - Sealing	3
42	67-2700	Guide - Valve	6
43	67-2730	Bolt	8
44	67-4550	Gasket - Intake Manifold	1

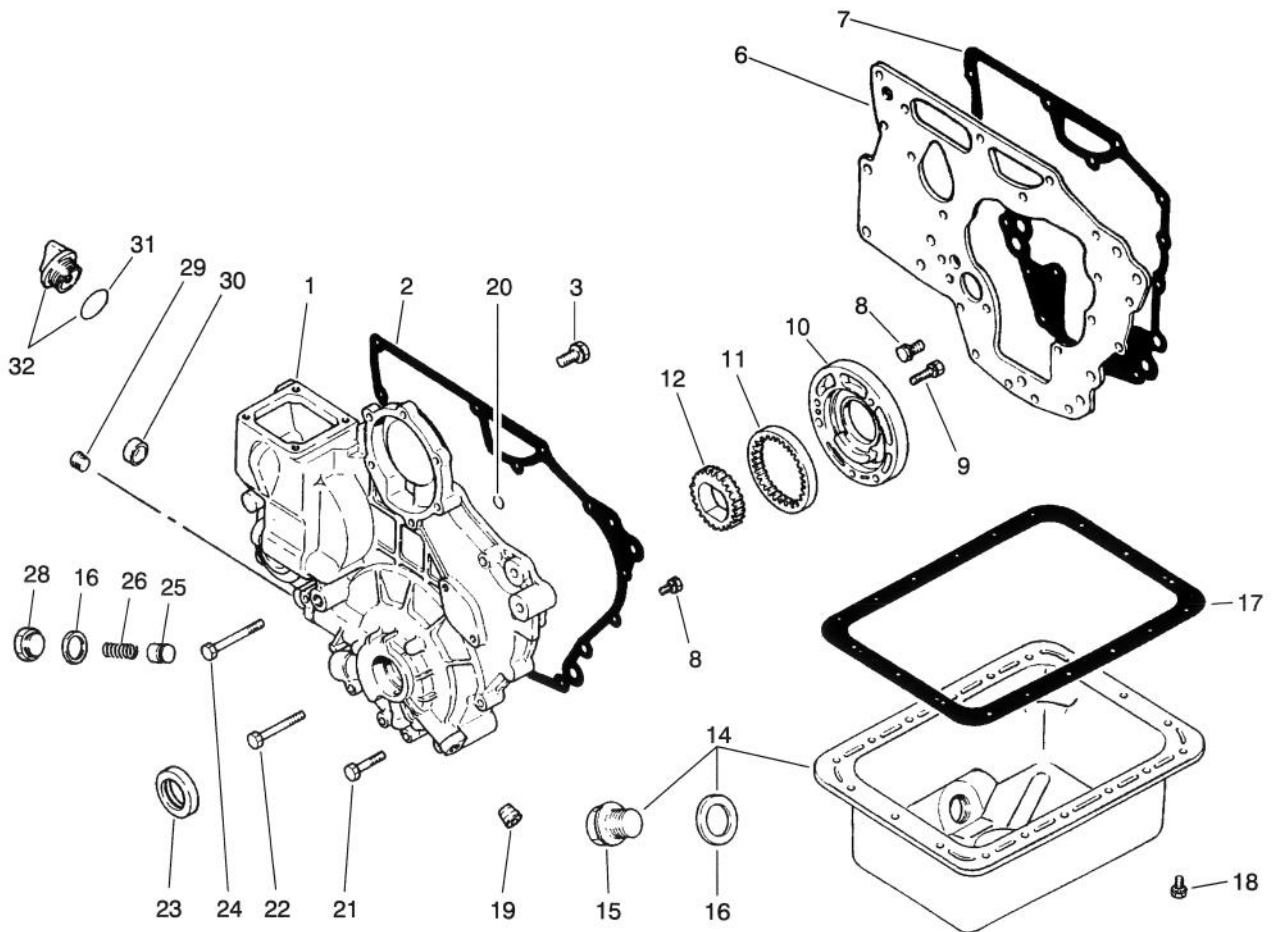

T-0567-1

CRANKCASE ASSEMBLY

Ref. No.	Part No.	Description	No. Used
1	94-1259	Case Sub-Assembly	1
2	67-2580	Gasket - Case	1
3	67-2340	Bolt w/Washer	3
6	67-2310	Plate	1
7	67-2320	Gasket - Plate	1
8	42-9440	Bolt w/Washer	11
9	67-2560	Bolt w/Washer	3
10	67-2550	Housing - Oil Pump	1
11	67-2540	Gear - Outer	1
12	67-2530	Gear - Inner	1
14	75-4910	Oil Pan Assembly (Incl. Ref. #15-16)	1
15	42-9260	Plug	1
16	42-7290	Gasket - Oil Drain	2
17	67-2480	Gasket - Oil Pan	1
18	42-9490	Bolt w/Washer	18

Ref. No.	Part No.	Description	No. Used
19	42-7210	Plug	1
20	67-2630	O-Ring	2
21	67-2600	Bolt	3
22	67-2610	Bolt	4
23	67-2590	Oil Seal	1
24	67-2620	Bolt	1
25	67-2500	Plunger	1
26	67-2510	Spring	1
28	67-2520	Plug	1
29	67-2570	Plug	1
30	67-2640	Cap	1
31	67-2660	O-Ring	1
32	67-2650	Oil Fill Cap Assembly (Inc. Ref. #31)	1
*	75-5040	Gasket Kit	1

*Not Illustrated

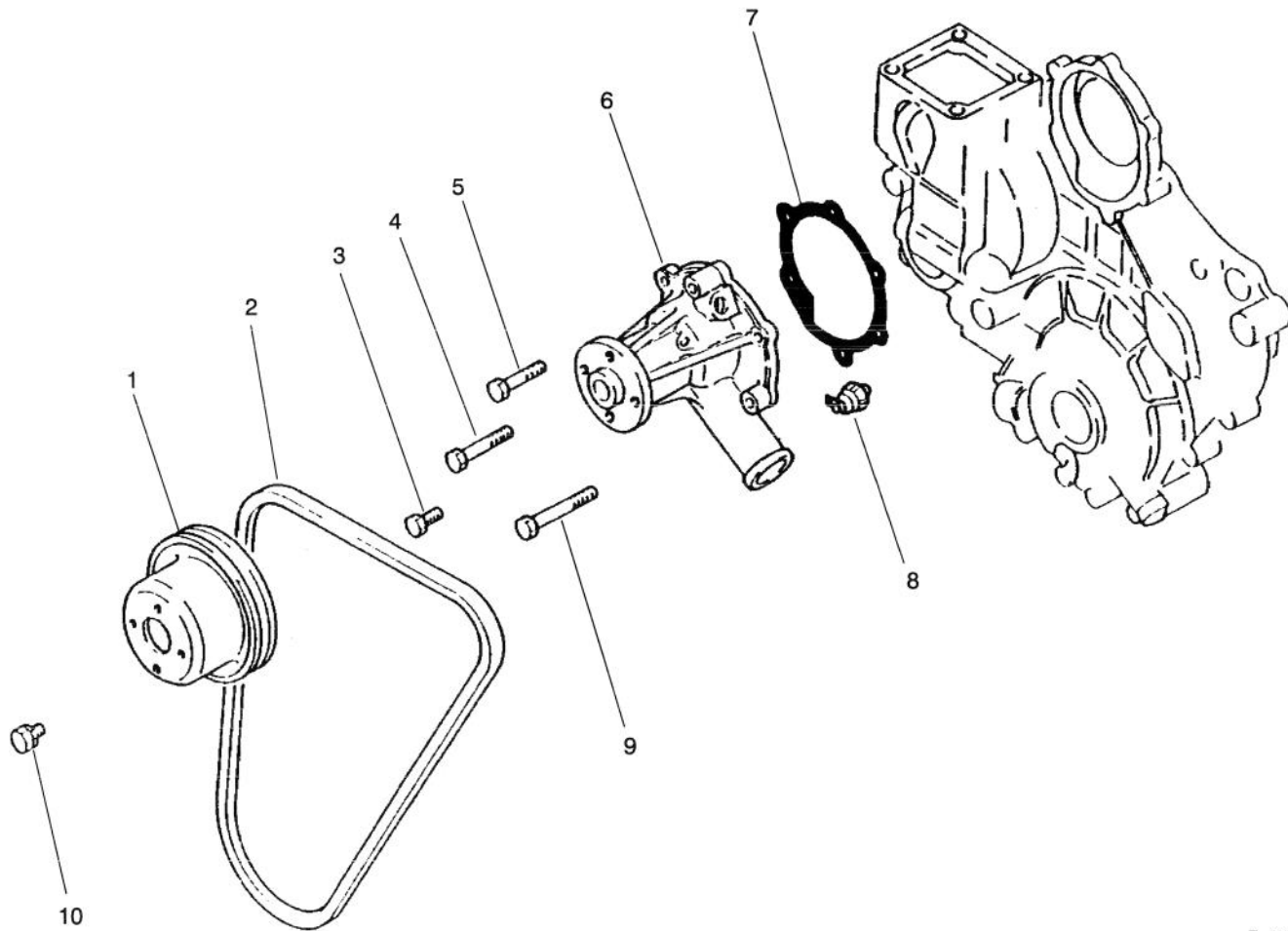

T-0568-1

WATER PUMP ASSEMBLY

Ref. No.	Part No.	Description	No. Used
1	67-4360	Pulley	1
2	67-4410	V-Belt	1
3	67-2330	Bolt	2
4	67-4400	Bolt	1
5	67-2600	Bolt	1

Ref. No.	Part No.	Description	No. Used
6	67-4380	Pump Assembly	1
7	67-4390	Gasket	1
8	67-4350	Oil Pressure Switch	1
9	67-2610	Bolt	2
10	42-9490	Bolt w/Washer	4

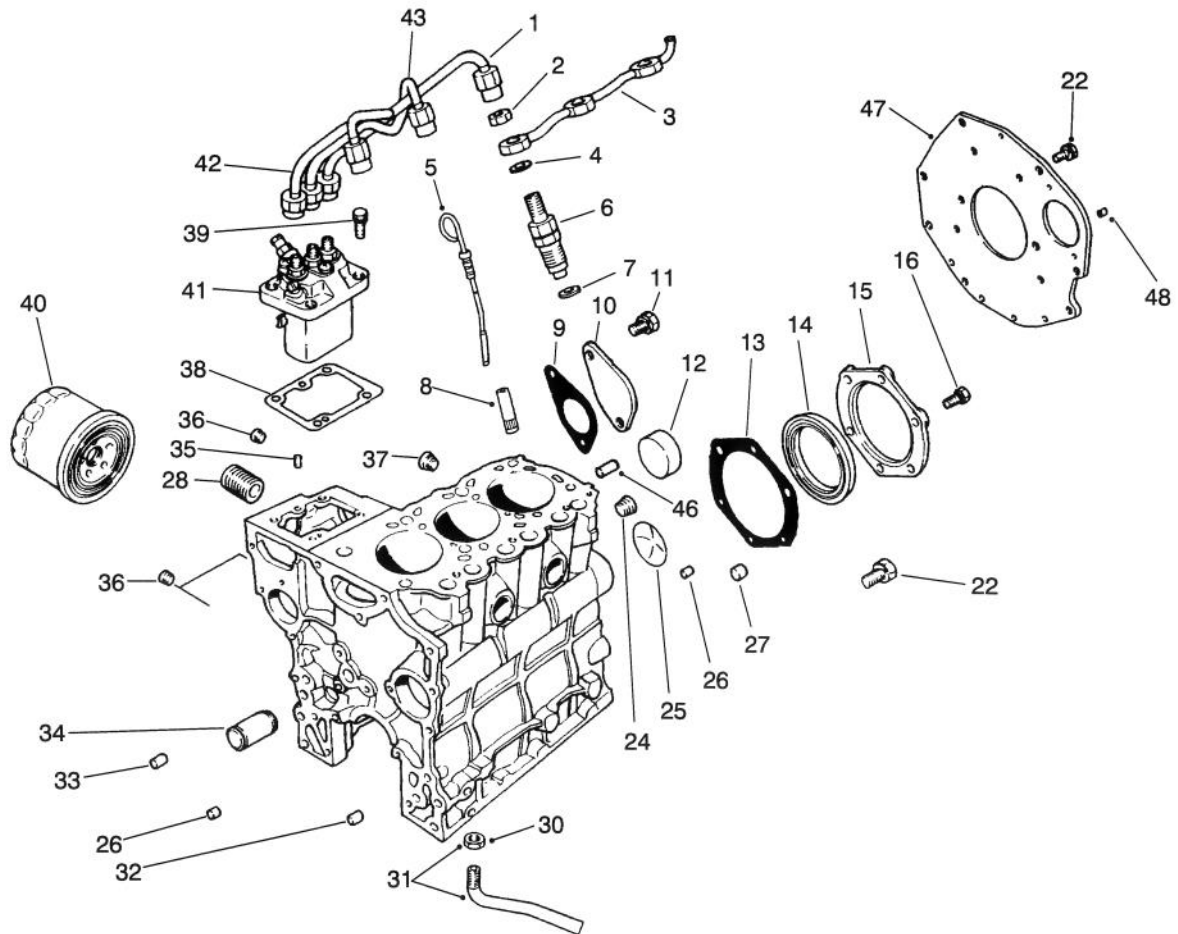

T-1667

FUEL SUPPLY & ENGINE BLOCK ASSEMBLY

Ref. No.	Part No.	Description	No. Used
1	67-3420	Assy. - Pipe No. 3	1
2	67-3430	Nut	3
3	70-8700	Pipe - Fuel Return	1
4	67-3440	Gasket	3
5	67-2450	Dipstick	1
6	67-3380	Nozzle & Holder Assembly	1
7	67-3390	Gasket	3
8	67-2220	Guide	1
9	67-2300	Gasket	1
10	67-2290	Cover	1
11	67-2340	Bolt w/Washer	2
12	56-0020	Plug	3
13	67-2280	Gasket	1
14	67-2230	Oil Seal	1
15	67-2270	Case	1
16	67-2330	Bolt	6
22	67-2440	Bolt w/Washer	6
24	67-2390	Plug	1
25	67-2350	Plug	1
26	67-2360	Bushing	2
27	67-2380	Bushing	3
28	56-1230	Shaft - Oil Filter	1
30	42-9650	Nut - Jam	1
31	67-4340	Screen Assembly (Incl. Ref. #30)	1

Ref. No.	Part No.	Description	No. Used
32	67-2370	Bushing	1
33	42-7190	Bushing	2
34	93-8972	Shaft - Idler	1
35	56-0220	Pin	2
36	67-2210	Plug	3
37	56-0100	Plug	1
38	67-3280	Shim 0.2	1
*	67-3290	Shim 0.3	1
*	67-3300	Shim 0.5	1
*	67-3310	Shim 0.4	1
*	67-3320	Shim 0.6	1
*	67-3330	Shim 0.7	1
*	67-3340	Shim 0.8	1
*	67-3350	Shim 0.9	1
*	67-3360	Shim 1.0	1
39	67-3370	Bolt w/Washer	4
40	67-4330	Oil Filter Assembly	1
41	75-5020	Pump Assembly	1
42	67-3400	Pipe No. 1 Assembly	1
43	67-3410	Pipe No. 2 Assembly	1
46	42-7160	Pin - Dowel	1
47	92-0830	Plate - Rear	1
48	92-0831	Pin - Knock	1

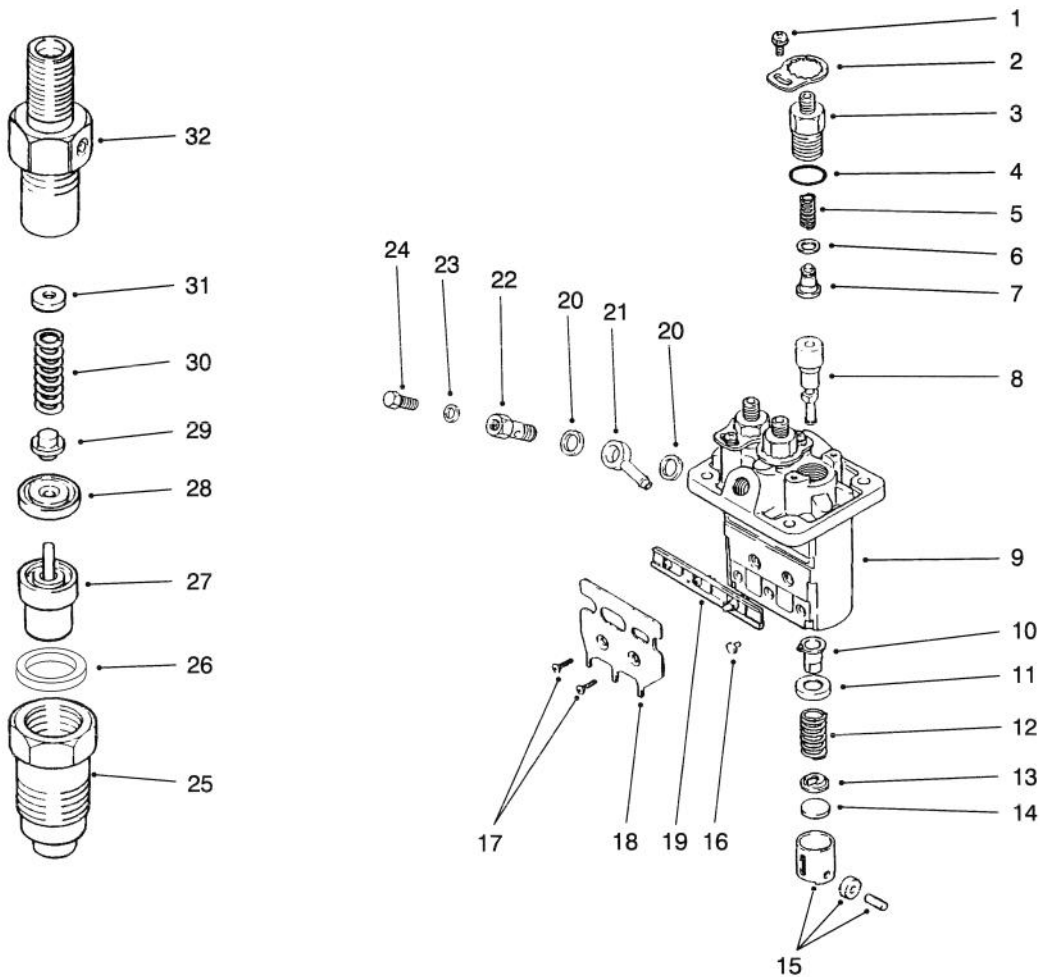

T-0570-5

FUEL INJECTION PUMP ASSEMBLY

Ref. No.	Part No.	Description	No. Used
1	67-3770	Screw w/Washer	3
2	67-3760	Plate - Lock	3
3	67-3470	Holder - Delivery Valve	3
4	67-3480	O-Ring	3
5	67-3490	Spring	3
6	42-8240	Gasket	3
7	67-3500	Sub-Assy. - Valve	3
8	75-4970	Sub-Assy. - Element	3
9	67-3460	Sub-Assy. - Housing	1
10	67-3520	Sub-Assy. - Sleeve	3
11	67-3530	Seat	3
12	67-3540	Spring	3
13	67-3550	Seat	3
14	67-3560	Plate - Shim 1.85	1
*	67-3570	Plate - Shim 1.9	1
*	67-3580	Plate - Shim 1.95	1
*	67-3590	Plate - Shim 2.0	1
*	67-3600	Plate - Shim 2.05	1
*	67-3610	Plate - Shim 2.1	1
*	67-3620	Plate - Shim 2.15	1
*	67-3630	Plate - Shim 2.2	1
*	67-3640	Plate - Shim 2.25	1

Ref. No.	Part No.	Description	No. Used
*14	67-3650	Plate - Shim 2.3	1
*	67-3660	Plate - Shim 2.35	1
*	67-3670	Plate - Shim 2.4	1
*	67-3680	Plate - Shim 2.45	1
*	67-3690	Plate - Shim 2.5	1
15	67-3700	Tappet Assembly	3
16	67-3810	Pin	3
17	67-3790	Screw	2
18	67-3800	Bracket	1
19	67-3780	Rack Assembly	1
20	67-3750	Washer	2
21	67-3740	Nipple	1
22	67-3730	Screw	1
23	67-3720	Washer	1
24	67-3710	Screw - Air Bleed	1
25	67-3970	Nut	3
26	67-3980	Gasket	3
27	67-3960	Nozzle Assembly	3
28	67-3950	Piece	3
29	67-3940	Pin	3
30	67-3930	Spring	3

*Not Illustrated

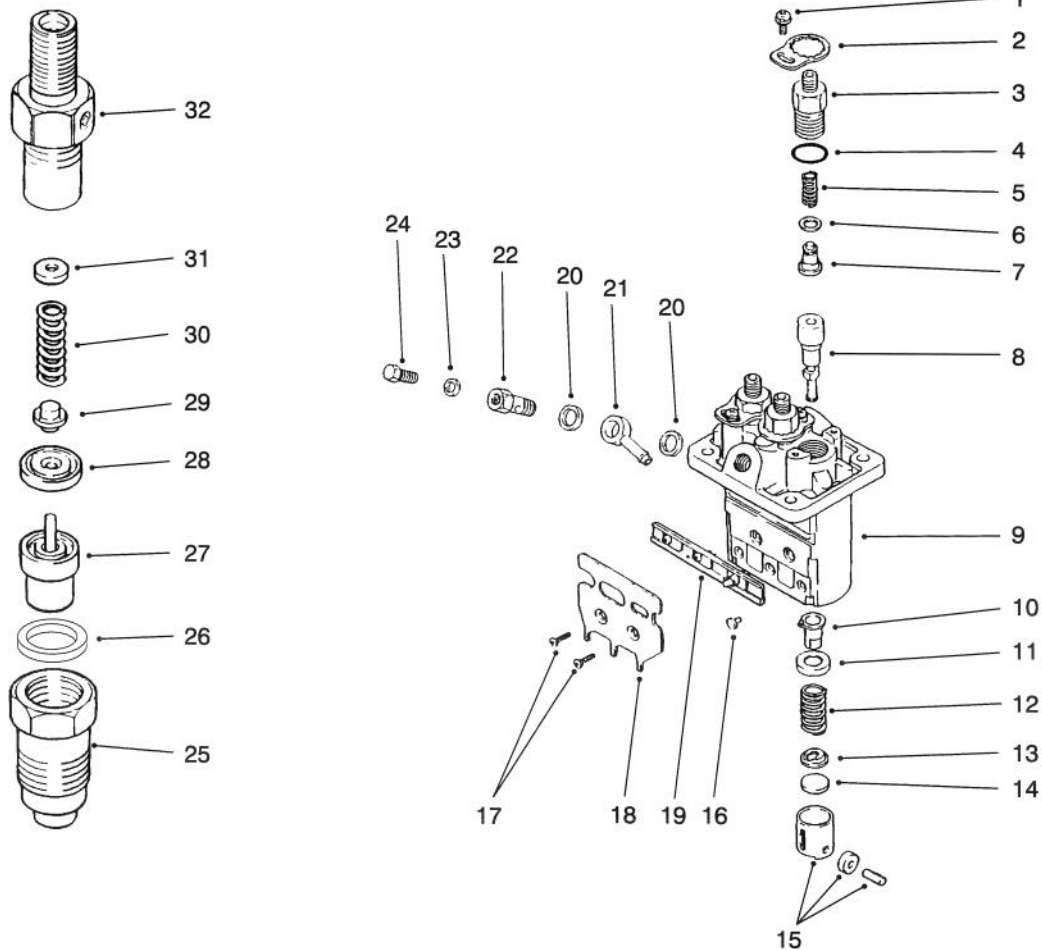

FUEL INJECTION PUMP ASSEMBLY (Continued)

T-0570-5

Ref. No.	Part No.	Description	No. Used
31	67-3830	Washer 1.25	1
*	67-3840	Washer 1.3	1
*	67-3850	Washer 1.35	1
*	67-3860	Washer 1.4	1
*	67-3870	Washer 1.45	1
*	67-3880	Washer 1.5	1
*	67-3890	Washer 1.55	1
*	67-3900	Washer 1.6	1
*	67-3910	Washer 1.65	1
*	67-3920	Washer 1.7	1

Ref. No.	Part No.	Description	No. Used
32	75-5000	Body Sub-Assy.	3
*	53-8150	Pump Assembly (Incl. Ref. #1-24)	1
*	67-3380	Nozzle & Holder Assembly (Incl. Ref. #25-32)	3

*Not Illustrated

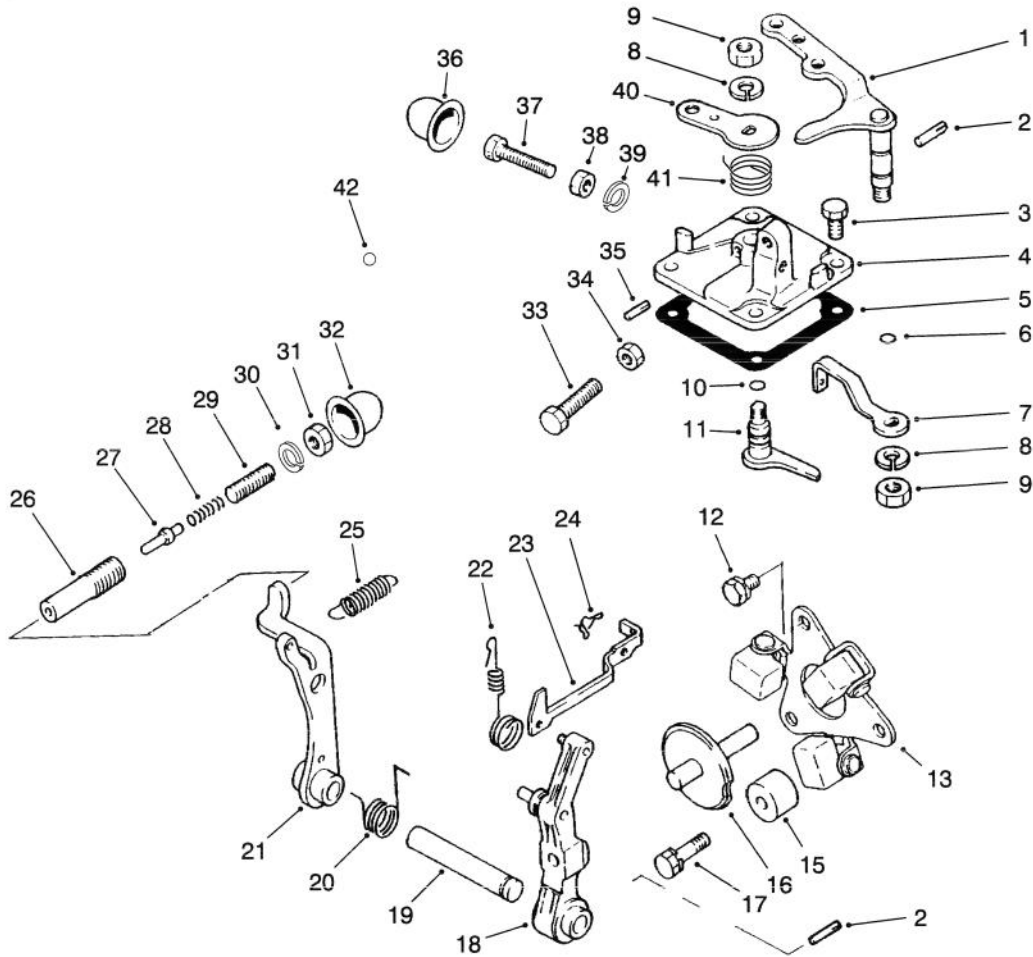

T-2774-1

GOVERNOR ASSEMBLY

Ref. No.	Part No.	Description	No. Used
1	67-3990	Lever - Speed Control	1
2	67-4000	Pin	2
3	67-4270	Bolt	4
†4		Cover - Governor	1
5	67-4160	Gasket	1
6	42-8830	Seal - O-Ring	1
7	75-4980	Lever - Governor Spring	1
8	67-3260	Washer	2
9	42-9640	Nut - Jam	2
10	42-8830	Seal - O-Ring	1
11	67-4140	Lever - Stop	1
12	42-9430	Bolt W/Washer	2
13	67-4040	Weight Assembly	1
15	67-4010	Stopper	1
16	67-4070	Shaft - Sliding	1
17	67-4280	Bolt W/Washer	1
18	67-4060	Lever - Governor	1
19	67-4050	Shaft - Governor	1
20	67-5040	Spring	1
21	67-4090	Lever - Tension	1
22	70-8720	Spring - Tie Rod	1
23	67-4030	Rod - Tie	1
24	67-4080	Clip	1

Ref. No.	Part No.	Description	No. Used
25	75-4990	Spring - Governor	1
†26		Case - Torque Set	1
†27		Stopper - Torque Set	1
†28		Spring - Torque Set	1
†29		Screw - Adjusting	1
†30		C-Ring - Torque Set	1
†31		Nut - Torque Set	1
†32		Cover - Torque Set	1
33	95-9605	Bolt - Speed Set	1
34	67-4290	Nut	1
35	67-4120	Pin - Grooved	1
†36		Cover - High Speed Set	1
†37		Bolt - High Speed Set	1
†38		Nut - High Speed Set	1
†39		C-Ring - High Speed Set	1
40	67-4150	Lever - Stop	1
†41		Spring - Return	1
42	42-8690	Metal - Sealing	1
*†		Torque Spring Set (Incl. Ref. #26-31)	1
*†		Cover Assembly (Incl. Ref. #4, 10-11, 35 & 40-41)	1

*Not Illustrated

†Item must be serviced by a Mitsubishi Authorized Toro Dealer/Distributor.

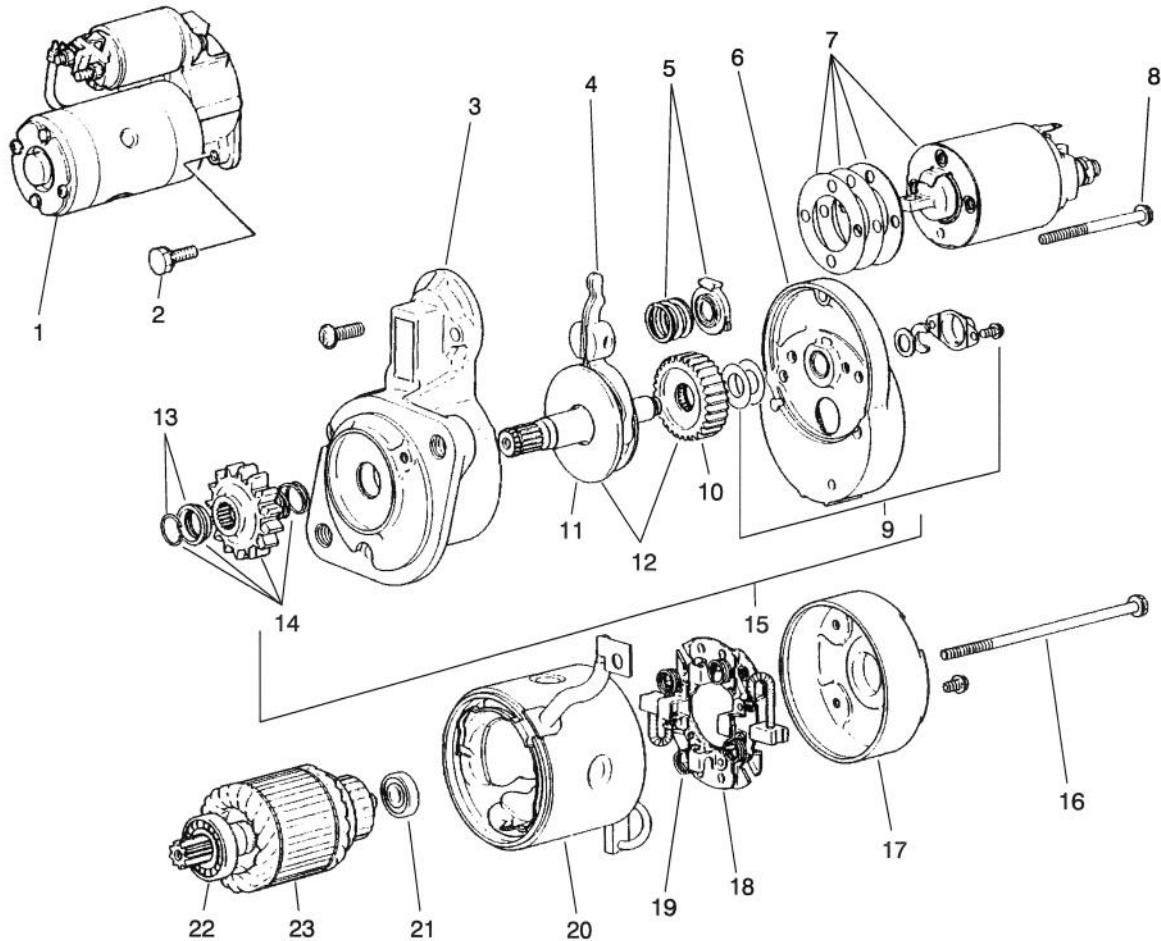

T-0572-1

STARTER ASSEMBLY

Ref. No.	Part No.	Description	No. Used	Ref. No.	Part No.	Description	No. Used
1	70-8760	Starter Assembly (Incl. Ref. #3-23)	1	14	67-4770	Pinion Set (Incl. Ref. #13)	1
2	92-0843	Bolt w/Washer	2	15	67-4760	Shaft Assembly (Incl. Ref. #9 - 12 & 14)	1
3	70-8770	Front Bracket Assembly	1	16	56-1610	Bolt	1
4	67-4720	Lever Assembly	1	17	56-1720	Assy. - Bracket (Rear)	1
5	67-4730	Spring Set	1	18	56-1700	Brush Holder Assembly (Incl. Ref. #19)	1
6	70-8780	Center Bracket Assembly	1	19	56-1710	Spring - Brush	4
7	67-4750	Switch Assembly	1	20	67-4800	Yoke Assembly	1
8	52-1570	Bolt Set	1	21	56-1600	Bearing - Rear	1
9	56-1680	Cover Set	1	22	56-1590	Bearing - Front	1
10	56-1670	Gear	1	23	56-1580	Armature Set (Incl. Ref. #21 & 22)	1
11	67-4790	Shaft Assembly	1				
12	67-4780	Gear Set (Incl. Ref. #10 & 11)	1				
13	56-1640	Stopper Set	1				

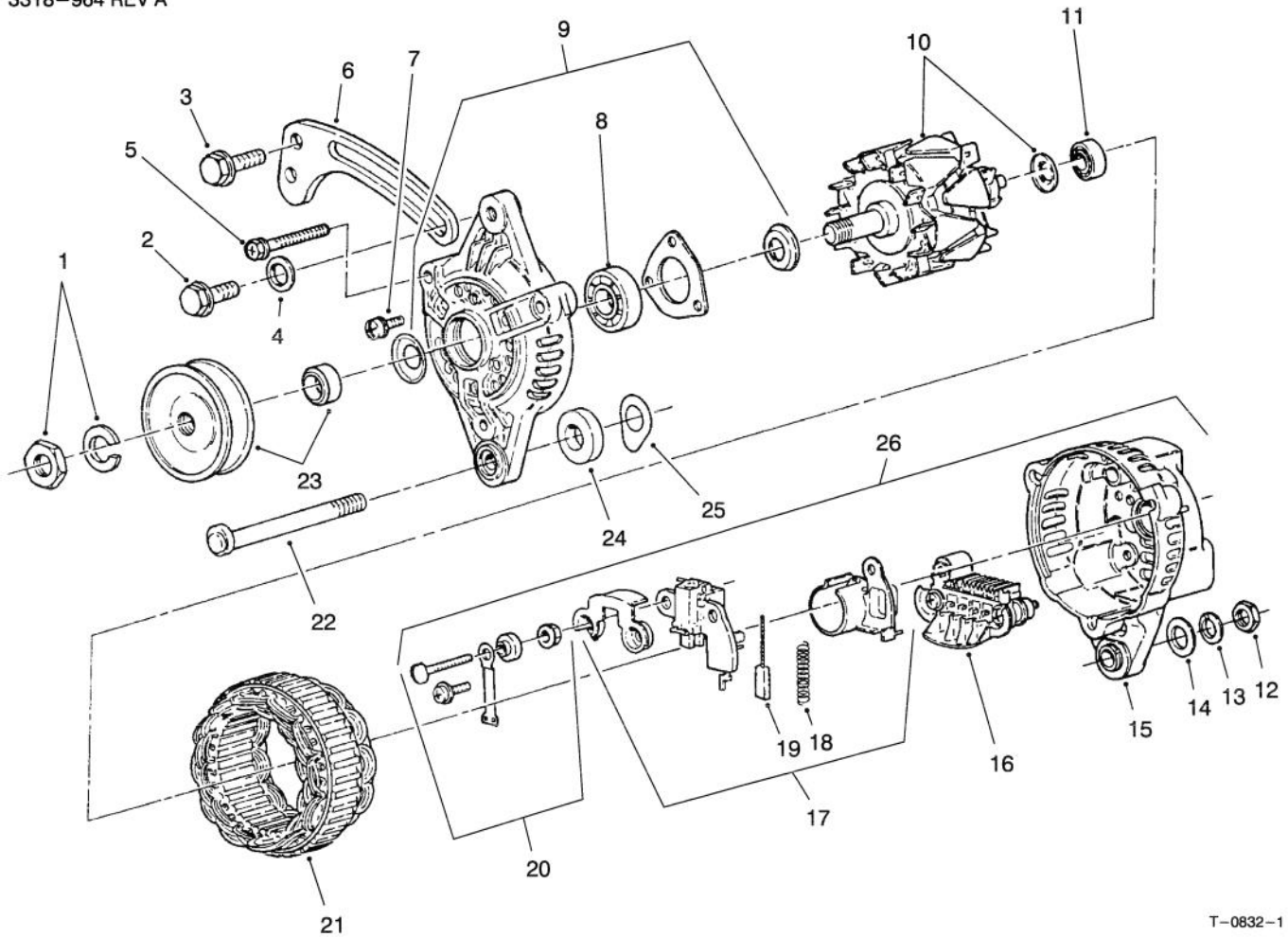

T-0832-1

ALTERNATOR ASSEMBLY

Ref. No.	Part No.	Description	No. Used
1	43-1920	Nut - Set	1
2	67-4660	Bolt - Flange	1
3	42-9440	Bolt w/Washer	1
4	54-8660	Washer - Flat	1
5	67-4820	Bolt Set	1
6	75-4940	Brace - Generator	1
7	67-4840	Screw - Set	1
8	67-4850	Bearing - Front	1
9	67-4830	Front Bracket Assembly (Incl. Ref. #7 & 8)	1
10	67-4860	Rotor Assembly (Incl. Ref. #11)	1
11	67-4870	Bearing - Rear	1
12	67-4670	Nut	1
13	67-3260	Washer - Lock	1
14	42-9660	Washer - Flat	1
15	72-6140	Cover - Rear	1

Ref. No.	Part No.	Description	No. Used
16	67-4930	Rectifier Assembly	1
17	67-4910	Regulator Assembly (Incl. Ref. #18 & 19)	1
18	43-0510	Spring - Brush	2
19	67-4920	Brush	2
20	67-4900	Terminal Set	1
21	67-4880	Stator Assembly	1
22	67-4640	Bolt	1
23	67-4810	Pulley Set	1
24	67-4620	Spacer	1
25	43-0370	Shim	5
*	67-4630	Alternator Assembly (Incl. Ref. #1-25)	1
*	67-4890	Rear Bracket Assembly (Incl. Ref. #15-20)	1

*Not Illustrated

TORO PART NUMBER INDEX

3318-964 REV A

Part No.	Description	Pg. Ref. No. No. Qty.	Part No.	Description	Pg. Ref. No. No. Qty.
111071	Bumper	17 4 2	28-8220	Nut - Lash Adjuster	7 16 1
116749	Horn Assembly	1 21 1	28-8270	Seal Service Kit - End Plug	8 * 1
146489	Rivet - Pop	1 28 8	28-8280	Seal Kit - Side Cover	7 14 1
5-3637	Washer - Flat	46 7 1	28-8290	Seal Service Kit	8 * 1
5-3637	Washer - Flat	37 16 1	33-1300	Assembly - Element	47 5 1
7-0030	Bolt - Shoulder	37 3 1	33-1310	Baffle	47 8 1
12-5450	Screw - Hex. Hd.	45 13 4	33-1330	Assembly - Nut	47 6 1
18-1720	Joint - Ball	37 49 1	33-1340	Clamp Assembly	47 7 1
18-2830	Horn Switch Assembly	2 31 1	33-1350	Band Assembly	47 3 2
18-4260	Assy. - Screw/Lockwasher	7 9 2	33-3090	Bushing - Flange	21 7 4
18-4270	Clamp - Ball Return Guide	7 8 1	36-3400	Decal - No Step	44 10 1
18-4340	Plug - Rack Piston End	7 6 1	36-4790	Washer - Thrust	37 39 3
18-5160	Seal Kit - Pitman Shaft	8 * 1	39-7310	O-Ring	7 35 3
18-5170	Seal Kit - Valve Ring	8 * 1	39-7310	Seal - O-Ring	48 29 2
18-5180	Bearing Kit - Lower Thrust	8 * 1	39-7420	Washer - Lock	6 22 1
18-5190	Ball - Chrome Alloy	7 10 11	39-7420	Washer - Lock	7 42 1
19-4050	Knob	44 8 2	39-7440	Nut - Lock	6 23 1
19-4050	Knob	33 34 3	39-7440	Nut - Pitman Arm	7 41 1
20-7150	Toggle Switch Assembly	3 62 1	42-3560	Screw - Shoulder	19 15 1
21-0360	Nut - Hex.	10 6 1	42-7080	Cap	57 2 2
21-7670	Case - Differential	23 27 1	42-7160	Pin - Dowel	63 46 1
21-7690	Gear - Pinion	23 6 2	42-7190	Bushing	63 33 2
21-7700	Shaft - Pinion	23 25 1	42-7210	Plug	61 19 1
21-7720	Washer - Thrust	23 4 2	42-7290	Gasket - Oil Drain	61 16 2
21-7730	Washer - Thrust	23 7 2	42-7510	Pipe	60 9 1
21-7770	Screw - Cap Hex. Hd.	23 26 5	42-7840	Key	57 20 1
21-8090	Shim - .003	23 31 A/R	42-7860	Lock	58 33 12
21-8100	Shim - .005	23 * A/R	42-7870	Seal	58 30 6
21-8110	Shim - .010	23 * A/R	42-8240	Gasket	64 6 3
21-8120	Shim - .030	23 * A/R	42-8690	Metal - Sealing	66 42 1
21-8270	Pin - Alignment	23 3 2	42-8830	Seal - O-Ring	66 6 1
21-9260	Spacer	6 4 1	42-8830	Seal - O-Ring	66 10 1
22-8330	Plug	51 1 2	42-9110	Gasket	60 21 1
22-8330	Plug	56 1 2	42-9110	Gasket - Muffler	37 25 1
22-8340	Spring	51 3 2	42-9250	Screw - Cap Hex. Hd.	14 43 2
22-8340	Spring	56 3 2	42-9260	Plug	61 15 1
22-8350	Ball	51 4 2	42-9430	Bolt W/Washer	66 12 2
22-8350	Ball	56 4 2	42-9430	Bolt w/Washer	60 7 1
22-8360	Pin - Cam	51 6 2	42-9440	Bolt & Washer	37 54 1
22-8360	Pin - Cam	56 6 2	42-9440	Bolt W/Washer	58 25 4
22-8370	Seat-Check Valve	51 5 2	42-9440	Bolt w/Washer	68 3 1
22-8370	Seat-Check Valve	56 5 2	42-9440	Bolt w/Washer	61 8 11
22-8380	Retainer - Spring	51 10 2	42-9440	Screw - Cap Hex. Hd.	37 1 3
22-8380	Retainer - Spring	56 10 2	42-9490	Bolt w/Washer	62 10 4
22-8390	Spring Retainer	56 12 1	42-9490	Bolt w/Washer	57 11 2
22-8410	Spring	51 11 1	42-9490	Bolt w/Washer	61 18 18
22-8410	Spring	56 11 1	42-9510	Bolt	58 42 1
22-8420	Spool	51 8 1	42-9530	Screw - Cap Hex. Hd.	39 10 25
22-8420	Spool	56 8 1	42-9530	Screw - Cap Hex. Hd.	14 21 9
22-8480	Ring - Retaining, Spool	51 13 1	42-9570	Stud	60 20 4
22-8480	Ring - Retaining, Spool	56 14 1	42-9570	Stud - Muffler	37 24 4
22-8490	Ring - Retaining	51 14 1	42-9580	Nut - Lock	37 33 2
22-8490	Ring - Retaining	56 15 1	42-9590	Nut	58 17 6
22-8500	O-Ring	51 9 2	42-9640	Nut - Jam	66 9 2
22-8500	O-Ring	56 9 2	42-9650	Nut - Jam	63 30 1
23-3030	Spacer	51 12 1	42-9660	Washer	58 39 4
23-3030	Spacer	56 13 1	42-9660	Washer - Flat	68 14 1
23-7270	Nut - Lug	26 1 10	42-9850	Washer - Lock	14 20 12
23-7270	Nut - Lug	30 18 10	42-9850	Washer - Lock	42 21 3
24-7922	Conduit - Hose (Europe)	49 36 1	42-9850	Washer - Lock	37 26 4
24-7923	Conduit - Hose (Europe)	49 35 2	42-9850	Washer - Lock	39 32 42
26-0071	Bumper	1 9 2	43-0370	Shim	68 25 5
27-2360	Ignition Switch Assembly	2 43 1	43-0510	Spring - Brush	68 18 2
27-5360	Hose - Fuel	37 13 1	43-1710	Rod - Auxiliary Lever	54 28 1
27-5360	Hose - Fuel	45 14 2	43-1920	Nut - Set	68 1 1
27-6590	Spacer - Thick	35 7 4	43-1950	Valve	49 9 1
27-6600	Spacer - Thin	35 3 4	43-2550	Filter	45 37 1
28-8200	O-Ring	7 27 1	43-2560	Gasket	45 36 1
28-8210	Bolt - Flange Hex. Hd.	7 17 4	43-2570	Gasket	45 38 1

*Not Illustrated

TORO PART NUMBER INDEX (Cont.)

Part No.	Description	Pg. Ref. No. No. Qty.	Part No.	Description	Pg. Ref. No. No. Qty.
43-2580	Magnet	45 35 1	62-5550	Decal - TORO	1 2 1
43-2710	O-Ring	60 36 2	62-7650	Gasket - Sending Unit	46 3 1
43-2820	Cap - Sealing	59 47 1	63-7440	Solenoid - Shutoff	59 49 1
43-3160	Screw - Adjusting	58 44 1	63-7640	Unit - Sending	46 4 1
43-5150	Piston	50 11 1	63-7790	Screw - Cap Hex. Hd.	37 28 12
43-5920	Washer - Lock	37 17 1	63-8140	Pulley	33 19 1
43-5960	Nut - Special	59 46 1	63-8280	Head - Filter	45 18 1
43-5970	Nut	45 23 2	63-8290	Vent - Air	45 19 1
43-6550	Ring - Retaining	6 10 2	63-8300	Element - Filter	45 20 1
43-6710	Shim - .003	23 14 A/R	63-8310	Drain - Filter	45 21 1
43-6711	Shim - .005	23 * A/R	63-8360	Key - Ignition	2 10 1
43-6712	Shim - .010	23 * A/R	63-9230	Battery	44 7 1
43-6713	Shim - .030	23 * A/R	63-9640	Hose - Fuel	46 12 1
43-6750	Cup - Bearing	23 10 1	63-9640	Hose - Fuel Tank to Pump	45 33 1
43-6760	Cone - Bearing	23 9 1	65-5100	Handle	33 9 2
44-0760	Decal - Warning	21 33 2	65-5220	Screw - Hex. Socket Hd.	18 40 3
44-2230	Disc - Rubber	35 4 2	65-5360	Spring - Extension	6 35 1
46-3710	Fitting - 90°	45 32 2	66-3160	Screw - Cap Hex. Hd.	14 6 4
46-7510	Hood - Air Inlet	46 21 1	66-3160	Screw - Cap Hex. Hd.	38 24 7
46-8091	Screw - Hex. Flange Hd.	33 10 4	66-3160	Screw - Cap Hex. Hd.	14 39 4
48-7560	Screw - Cap Hex. Hd.	39 24 1	66-3240	Cap - Radiator	33 12 1
48-7650	Screw - Cap Hex. Hd.	45 1 2	66-4850	Spring - Compression	53 11 1
48-7700	Screw - Cap Hex. Hd.	42 9 3	66-6840	Decal - Caution	29 29 2
48-7700	Screw - Cap Hex. Hd.	37 23 6	66-8700	Glow Plug Indicator Assy.	45 26 1
48-7730	Screw - Cap Hex. Hd.	39 18 5	66-8800	Relay	45 12 1
48-7740	Screw - Cap Hex. Hd.	6 15 4	67-2200	Seal	57 4 4
48-7880	Nut - Lock	37 18 1	67-2210	Plug	63 36 3
48-7930	Nut	37 27 4	67-2220	Guide	63 8 1
48-7930	Nut - Hex.	39 2 1	67-2230	Oil Seal	63 14 1
48-8000	Washer - Lock	45 24 2	67-2250	Bolt	57 5 8
48-8010	Washer - Lock	37 52 2	67-2270	Case	63 15 1
48-8070	Washer - Flat	6 6 1	67-2280	Gasket	63 13 1
48-9520	Nut - Lock	29 28 2	67-2290	Cover	63 10 1
48-9520	Nut - Lock	38 40 3	67-2300	Gasket	63 9 1
48-9590	Washer - Lock	37 29 10	67-2310	Plate	61 6 1
49-7810	Nut - Lock	45 42 2	67-2320	Gasket - Plate	61 7 1
49-9150	Washer - Flat	19 2 1	67-2330	Bolt	62 3 2
49-9150	Washer - Flat	18 36 1	67-2330	Bolt	63 16 6
51-5610	Pin - Alignment	37 20 3	67-2330	Bolt	60 34 4
51-5610	Pin - Dowel	58 26 3	67-2340	Bolt w/Washer	61 3 3
52-1570	Bolt Set	67 8 1	67-2340	Bolt w/Washer	63 11 2
53-8150	Fuel Pump Assembly	45 39 1	67-2340	Bolt w/Washer	60 17 2
53-8150	Pump Assembly	65 * 1	67-2350	Plug	63 25 1
54-0110	Element - Oil Filter	45 30 1	67-2360	Bushing	63 26 2
54-8660	Washer - Flat	68 4 1	67-2370	Bushing	63 32 1
54-9180	Cross & Bearing Kit	24 2 2	67-2380	Bushing	63 27 3
55-7120	Switch - Brake Light	9 32 1	67-2390	Plug	63 24 1
56-0020	Plug	63 12 3	67-2410	Bearing Set 0.25	57 1
56-0020	Plug	57 24 3	67-2420	Bearing Set 0.50	57 1
56-0020	Plug - Expansion	60 18 1	67-2440	Bolt w/Washer	63 22 6
56-0100	Plug	63 37 1	67-2450	Dipstick	63 5 1
56-0220	Pin	63 35 2	67-2480	Gasket - Oil Pan	61 17 1
56-0480	Key - Woodruff	57 8 1	67-2500	Plunger	61 25 1
56-0480	Key - Woodruff	58 18 2	67-2510	Spring	61 26 1
56-1230	Shaft - Oil Filter	63 28 1	67-2520	Plug	61 28 1
56-1580	Armature Set	67 23 1	67-2530	Gear - Inner	61 12 1
56-1590	Bearing - Front	67 22 1	67-2540	Gear - Outer	61 11 1
56-1600	Bearing - Rear	67 21 1	67-2550	Housing - Oil Pump	61 10 1
56-1610	Bolt	67 16 1	67-2560	Bolt w/Washer	61 9 3
56-1640	Stopper Set	67 13 1	67-2570	Plug	61 29 1
56-1670	Gear	67 10 1	67-2570	Plug - Taper	60 19 1
56-1680	Cover Set	67 9 1	67-2580	Gasket - Case	61 2 1
56-1700	Brush Holder Assembly	67 18 1	67-2590	Oil Seal	61 23 1
56-1710	Spring - Brush	67 19 4	67-2600	Bolt	62 5 1
56-1720	Assy. - Bracket (Rear)	67 17 1	67-2600	Bolt	61 21 3
56-7973	Clamp - Hydraulic Tube	48 17 4	67-2610	Bolt	62 9 2
57-6380	Screw - Cap Hex. Hd.	14 27 3	67-2610	Bolt	61 22 4
58-4250	Magnet	33 11 2	67-2620	Bolt	61 24 1
60-6750	Screw - Cap Hex. Hd.	39 4 11	67-2630	O-Ring	61 20 2

*Not Illustrated

TORO PART NUMBER INDEX (Cont.)

Part No.	Description	Pg. Ref. No. No. Qty.	Part No.	Description	Pg. Ref. No. No. Qty.
67-2640	Cap	61 30 1	67-3480	O-Ring	64 4 3
67-2650	Oil Fill Cap Assembly	61 32 1	67-3490	Spring	64 5 3
67-2650	Oil Filler Cap Assembly	60 11 1	67-3500	Sub-Assy. - Valve	64 7 3
67-2660	O-Ring	60 10 1	67-3520	Sub-Assy. - Sleeve	64 10 3
67-2660	O-Ring	61 31 1	67-3530	Seat	64 11 3
67-2670	Hose - Breather	60 8 1	67-3540	Spring	64 12 3
67-2680	Hanger - Engine	60 16 2	67-3550	Seat	64 13 3
67-2700	Guide - Valve	60 42 6	67-3560	Plate - Shim 1.85	64 14 1
67-2710	Cap - Sealing	60 41 3	67-3570	Plate - Shim 1.9	64 * 1
67-2730	Bolt	60 43 8	67-3580	Plate - Shim 1.95	64 * 1
67-2740	Bolt - Flange	60 15 3	67-3590	Plate - Shim 2.0	64 * 1
67-2750	Cover Assembly	60 6 1	67-3600	Plate - Shim 2.05	64 * 1
67-2760	Gasket	60 14 1	67-3610	Plate - Shim 2.1	64 * 1
67-2770	Nut - Cap	60 12 2	67-3620	Plate - Shim 2.15	64 * 1
67-2780	Washer	60 13 2	67-3630	Plate - Shim 2.2	64 * 1
67-2850	Connecting Rod Assembly	58 9 3	67-3640	Plate - Shim 2.25	64 * 1
67-2860	Bolt	58 12 6	67-3650	Plate - Shim 2.3	64 *14 1
67-2890	Bearing Set 0.25 US	58 * 3	67-3660	Plate - Shim 2.35	64 * 1
67-2900	Bearing Set 0.50 US	58 * 3	67-3670	Plate - Shim 2.4	64 * 1
67-2940	Nut - Jam	58 22 1	67-3680	Plate - Shim 2.45	64 * 1
67-2950	Washer	58 20 1	67-3690	Plate - Shim 2.5	64 * 1
67-2960	Washer - Lock	58 21 1	67-3700	Tappet Assembly	64 15 3
67-2980	Gear - Ring	58 15 1	67-3710	Screw - Air Bleed	64 24 1
67-2990	Bolt	58 14 4	67-3720	Washer	64 23 1
67-3000	Washer	57 10 2	67-3730	Screw	64 22 1
67-3010	Cam Shaft	57 7 1	67-3740	Nipple	64 21 1
67-3030	Bearing	57 9 2	67-3750	Washer	64 20 2
67-3050	Bearing	57 22 1	67-3760	Plate - Lock	64 2 3
67-3060	Shaft	57 21 1	67-3770	Screw w/Washer	64 1 3
67-3080	Ring - Retaining	57 23 1	67-3780	Rack Assembly	64 19 1
67-3100	Retainer	58 32 6	67-3790	Screw	64 17 2
67-3110	Spring	58 31 6	67-3800	Bracket	64 18 1
67-3120	Tappet	58 6 6	67-3810	Pin	64 16 3
67-3130	Valve - Intake	58 28 3	67-3830	Washer 1.25	65 31 1
67-3140	Valve - Exhaust	58 29 3	67-3840	Washer 1.3	65 * 1
67-3150	Rod - Push	58 5 6	67-3850	Washer 1.35	65 * 1
67-3160	Arm - Rocker	58 1 6	67-3860	Washer 1.4	65 * 1
67-3170	Spring	58 40 2	67-3870	Washer 1.45	65 * 1
67-3180	Cap	58 34 6	67-3880	Washer 1.5	65 * 1
67-3190	Rocker Shaft Assembly	58 38 1	67-3890	Washer 1.55	65 * 1
67-3200	Stay - Rocker	58 35 3	67-3900	Washer 1.6	65 * 1
67-3210	Screw - Adjusting	58 4 6	67-3910	Washer 1.65	65 * 1
67-3220	Pin	58 37 1	67-3920	Washer 1.7	65 * 1
67-3230	Nut - Jam	58 2 6	67-3930	Spring	64 30 3
67-3240	Ring - Retaining	58 3 2	67-3940	Pin	64 29 3
67-3250	Bolt - Rockers Stay	58 43 2	67-3950	Piece	64 28 3
67-3260	Washer	66 8 2	67-3960	Nozzle Assembly	64 27 3
67-3260	Washer	58 41 6	67-3970	Nut	64 25 3
67-3260	Washer - Lock	68 13 1	67-3980	Gasket	64 26 3
67-3280	Shim 0.2	63 38 1	67-3990	Lever - Speed Control	66 1 1
67-3290	Shim 0.3	63 * 1	67-4000	Pin	66 2 2
67-3300	Shim 0.5	63 * 1	67-4010	Stopper	66 15 1
67-3310	Shim 0.4	63 * 1	67-4030	Rod - Tie	66 23 1
67-3320	Shim 0.6	63 * 1	67-4040	Weight Assembly	66 13 1
67-3330	Shim 0.7	63 * 1	67-4050	Shaft - Governor	66 19 1
67-3340	Shim 0.8	63 * 1	67-4060	Lever - Governor	66 18 1
67-3350	Shim 0.9	63 * 1	67-4070	Shaft - Sliding	66 16 1
67-3360	Shim 1.0	63 * 1	67-4080	Clip	66 24 1
67-3370	Bolt w/Washer	63 39 4	67-4090	Lever - Tension	66 21 1
67-3380	Nozzle & Holder Assembly	65 * 3	67-4120	Pin - Grooved	66 35 1
67-3380	Nozzle & Holder Assembly	63 6 1	67-4140	Lever - Stop	66 11 1
67-3390	Gasket	63 7 3	67-4150	Lever - Stop	66 40 1
67-3400	Pipe No. 1 Assembly	63 42 1	67-4160	Gasket	66 5 1
67-3410	Pipe No. 2 Assembly	63 43 1	67-4250	Cover	59 48 1
67-3420	Assy. - Pipe No. 3	63 1 1	67-4270	Bolt	66 3 4
67-3430	Nut	63 2 3	67-4280	Bolt W/Washer	66 17 1
67-3440	Gasket	63 4 3	67-4290	Nut	66 34 1
67-3460	Sub-Assy. - Housing	64 9 1	67-4310	Gasket	58 23 1
67-3470	Holder - Delivery Valve	64 3 3	67-4330	Oil Filter Assembly	63 40 1

*Not Illustrated

TORO PART NUMBER INDEX (Cont.)

Part No.	Description	Pg. Ref. No. No. Qty.	Part No.	Description	Pg. Ref. No. No. Qty.
67-4340	Screen Assembly	63 31 1	75-4940	Brace - Generator	68 6 1
67-4350	Oil Pressure Switch	62 8 1	75-4970	Sub-Assy. - Element	64 8 3
67-4360	Pulley	62 1 1	75-4980	Lever - Governor Spring	66 7 1
67-4380	Pump Assembly	62 6 1	75-4990	Spring - Governor	66 25 1
67-4390	Gasket	62 7 1	75-5000	Body Sub-Assy.	65 32 3
67-4400	Bolt	60 1 2	75-5010	Bearing Set STD	58 8 3
67-4400	Bolt	62 4 1	75-5020	Pump Assembly	63 41 1
67-4410	V-Belt	62 2 1	75-5030	Ring Set STD	58 11 3
67-4430	Gasket - Thermostat	37 43 1	75-5040	Gasket Kit	61 * 1
67-4460	Gasket (Thermostat Fitting)	60 31 1	75-5060	Ring Set 0.25 OS	58 * 3
67-4470	Bolt	60 33 1	75-5070	Ring Set 0.5005	58 * 3
67-4480	Pipe - By-Pass	60 37 1	75-5110	Cover Assembly	58 24 1
67-4510	Gauge Nut - Water Temp.	60 35 1	75-5120	Gasket	59 45 1
67-4550	Gasket - Intake Manifold	60 44 1	75-6820	Hourmeter	2 16 1
67-4570	Gasket - Exhaust Manifold	60 26 1	75-9610	Spacer	48 7 1
67-4590	Bolt	60 23 6	76-2290	Spacer	19 37 1
67-4620	Spacer	68 24 1	76-4430	Fitting - Fuel 90°	46 9 1
67-4630	Alternator Assembly	68 * 1	76-8750	Plate - Warning	33 16 1
67-4640	Bolt	68 22 1	76-9100	Spacer	36 17 6
67-4660	Bolt - Flange	68 2 1	76-9100	Spacer - Hi-Lo Lever	18 35 1
67-4670	Nut	68 12 1	76-9430	Spring - Tension	9 28 1
67-4690	Plate - Glow Plug	60 40 1	80-6990	Washer	30 39 4
67-4720	Lever Assembly	67 4 1	80-6990	Washer - Flat	38 39 3
67-4730	Spring Set	67 5 1	80-8040	Decal - Caution	35 1 1
67-4750	Switch Assembly	67 7 1	83-6030	Decal - Caution (Japan)	35 1 1
67-4760	Shaft Assembly	67 15 1	83-9150	Decal - Fluid	35 18 1
67-4770	Pinion Set	67 14 1	84-1680	Ring - Retaining	50 7 1
67-4780	Gear Set	67 12 1	84-1880	Fan	33 29 1
67-4790	Shaft Assembly	67 11 1	84-2780	Decal - No Step (Japan)	44 10 1
67-4800	Yoke Assembly	67 20 1	84-6660	Decal - Fluid (Japan)	35 18 1
67-4810	Pulley Set	68 23 1	86-4760	Spring	37 48 3
67-4820	Bolt Set	68 5 1	87-0150	Tower - Control Arm RH	21 9 1
67-4830	Front Bracket Assembly	68 9 1	87-0160	Tower - Control Arm LH	21 * 1
67-4840	Screw - Set	68 7 1	87-0210	Arm - Control Lower RH	22 32 1
67-4850	Bearing - Front	68 8 1	87-0220	Arm - Control Lower LH	22 * 1
67-4860	Rotor Assembly	68 10 1	87-0690	Spring - Compression	21 15 2
67-4870	Bearing - Rear	68 11 1	87-0710	Hood	1 1 1
67-4880	Stator Assembly	68 21 1	87-0740	Key - Supervisor Switch	2 17 1
67-4890	Rear Bracket Assembly	68 * 1	87-1430	Joint - Upper Ball	22 35 2
67-4900	Terminal Set	68 20 1	87-1450	Bushing - Flange	22 4 8
67-4910	Regulator Assembly	68 17 1	87-1490	Spring - Leaf	29 15 2
67-4920	Brush	68 19 2	87-1500	Steering Gear (Complete)	8 * 1
67-4930	Rectifier Assembly	68 16 1	87-1500	Steering Gear Assembly	6 20 1
67-5040	Spring	66 20 1	87-1720	Nut - Supervisor Switch	2 18 1
68-3840	Ball Joint	9 23 1	87-1910	Pin - Alignment	14 13 2
68-3841	Ball Joint	9 45 1	87-1920	Seal - Shaft	14 8 2
68-9950	Spring - Extension	38 41 1	87-1970	Bearing - Matched Set	31 * 2
70-1480	Relay - S.P.D.T.	45 44 1	87-2040	Lever - Shift	18 16 1
70-8560	Retainer - Indicator	45 27 1	87-2080	Screw - Cap Hex. Hd.	26 3 10
70-8680	Pulley - Crankshaft	58 19 1	87-2080	Stud - Drive	30 12 10
70-8700	Pipe - Fuel Return	63 3 1	87-2100	Bearing - Release	14 26 1
70-8720	Spring - Tie Rod	66 22 1	87-2110	Tail Light Assembly	52 10 1
70-8750	Manifold - Exhaust	60 24 1	87-2120	Headlight Assembly	1 3 2
70-8760	Starter Assembly	67 1 1	87-2240	Housing - Axle	30 7 2
70-8770	Front Bracket Assembly	67 3 1	87-2260	Boot - Shift Lower	18 28 1
70-8780	Center Bracket Assembly	67 6 1	87-2280	Bearing	6 25 3
71-3381	Tube - Overflow	33 1 2	87-2310	Clevis - Cable	38 36 3
71-3383	Hose - Overflow	33 4 1	87-2310	Clevis - Cable	18 47 2
71-4330	Seal - Oil	23 20 1	87-2420	Seal - Ball Joint	22 7 4
71-4340	Washer	23 17 1	87-2440	Bumper	1 7 2
71-4350	Nut - Lock	23 18 1	87-2480	Link - Stabilizer	21 24 2
71-5320	Washer - Flat	19 18 1	87-2500	Sleeve - Spring Pivot	21 12 2
72-4310	Switch - Ball N.C.	38 1 1	87-2510	Bracket - Seat Frame	17 11 2
72-6140	Cover - Rear	68 15 1	87-2520	Tube - Pivot	18 21 1
74-0720	Tube - Manual	17 1 1	87-2590	Shaft - Brake	9 35 1
75-4706	Hose	37 14 1	87-2710	Lever - Parking Brake	19 29 1
75-4706	Hose - Fuel	46 11 1	87-2720	Driveshaft	35 10 1
75-4900	Bearing Set STD	57 3 1	87-2750	Spacer - Bearing	35 12 1
75-4910	Oil Pan Assembly	61 14 1	87-2880	Shaft - Accelerator Pedal	9 6 1

*Not Illustrated

TORO PART NUMBER INDEX (Cont.)

Part No.	Description	Pg. Ref. No. No. Qty.	Part No.	Description	Pg. Ref. No. No. Qty.
87-2900	Spring - Compression	18 24 1	87-4100	Hose - Brake	29 5 2
87-3040	Reservoir - Master Cylinder	10 1 1	87-4110	Puck - Engine Adapter	37 41 1
87-3060	Washer - Flat	30 25 2	87-4120	Driveshaft	35 5 1
87-3060	Washer - Flat	26 35 2	87-4150	Hose - Radiator Lower	33 32 1
87-3070	Cable - Battery Pos.	37 34 1	87-4150	Hose - Radiator Lower	37 35 1
87-3080	Cable - Battery Neg.	44 23 1	87-4230	Harness - Wire Front LH	2 41 1
87-3110	Absorber - Shock	21 29 2	87-4250	Harness - Wire Rear	44 22 1
87-3110	Shock Absorber	29 8 2	87-4260	Shift Cable Assembly	38 43 2
87-3120	Steering Column & Shaft	6 * 1	87-4340	Clamp - Cable	18 10 1
87-3130	Lever - Tilt Steering	6 36 1	87-4350	Lever - Hi-Lo	18 2 1
87-3140	Support - Rear	46 15 1	87-4420	Hi-Lo Cable Assembly	38 44 1
87-3150	Support - Front	46 27 1	87-4460	Differential Lock Cable	19 11 1
87-3160	Strap - Tank Support	46 29 2	87-4470	Bracket	38 23 1
87-3170	Pad - Tank Support Strap	46 30 2	87-4490	Bracket - Hold-Down	48 22 1
87-3250	Mount - Bearing	6 26 3	87-4500	Rod - Pivot	48 2 1
87-3310	Clip - Brake Cable	26 4 2	87-4510	Rod - Connecting	48 3 1
87-3310	Clip - Brake Cable	30 8 2	87-4520	Bracket - Dump Valve	49 27 1
87-3370	Pulley	35 13 1	87-4560	Tube - Hydraulic	48 14 1
87-3410	Housing - Thermostat	37 44 1	87-4560	Tube - Hydraulic	49 33 1
87-3450	Plug	26 29 2	87-4580	Rod - Auxiliary Lever	53 2 1
87-3460	Boot - Tilt Steering	6 2 1	87-4610	Rod - Auxiliary	53 3 1
87-3470	Bumper - Spring	29 14 2	87-4620	Bracket - Auxiliary Valve	54 4 1
87-3480	Plate - Brake Equalizer	19 22 1	87-4670	Plate Detent Lower	18 48 1
87-3520	Clevis	18 27 1	87-4680	Plate - Detent Upper	18 49 1
87-3530	Button - Shifter	18 29 1	87-4690	Cover - Clutch	37 21 1
87-3540	Link - Shift	18 20 2	87-4700	Disc - Clutch	37 19 1
87-3560	Tee - Brake Line	11 18 1	87-4710	Spacer - Barking Brake	19 13 1
87-3560	Tee - Brake Line	48 32 1	87-4720	Plate - Steering Boot	6 3 1
87-3560	Tee - Brake Tube	29 23 1	87-4730	Guard - Belly	36 19 2
87-3570	Fitting - Union	11 6 2	87-4760	Bushing	29 12 12
87-3570	Union - Brake Line	9 5 2	87-4820	Bracket - Cable	38 27 1
87-3570	Union - Brake Line	29 25 1	87-4870	Hose - Hydraulic	49 4 1
87-3580	Retainer	29 4 2	87-4880	Hose - Hydraulic	49 3 1
87-3580	Retainer	22 9 2	87-4900	Hose - Hydraulic	49 31 1
87-3580	Retainer	26 11 2	87-4910	Hose - Hydraulic	49 13 1
87-3580	Retainer - Brake Hose	30 2 2	87-4920	Hose - Hydraulic	45 43 1
87-3580	Retainer - Brake Hose	11 8 2	87-4960	Clamp - Cable	18 42 1
87-3590	Seal - Bearing	30 22 2	87-4970	Engine Mount Assembly	22 17 4
87-3600	Spacer	21 3 10	87-4970	Engine Mount Assembly	36 13 2
87-3610	Bracket - Detent	6 34 1	87-4970	Transaxle Mount Assembly	38 18 2
87-3650	Pin - Shift	18 18 1	87-5030	Lever - Differential Lock	19 3 1
87-3660	Spring - Compression	18 30 1	87-5060	Cushion - Seat Bottom	15 7 2
87-3670	Hose - Hydraulic	49 21 1	87-5080	Spacer - Connecting	48 25 1
87-3680	Assembly - Relief Valve	48 * 1	87-5080	Spacer - Connecting Rod	53 4 1
87-3710	Overflow Reservoir Assembly	33 3 1	87-5100	Washer	38 17 4
87-3720	Retainer - Cylinder	49 17 2	87-5100	Washer - Flat	36 12 4
87-3750	Cover - Steering Wheel	6 9 1	87-5100	Washer - Snubbing	22 18 8
87-3760	Plate - Shift Boot	15 14 1	87-5110	Support - Lower	44 17 1
87-3770	Bushing - Sleeve	14 9 2	87-5120	Bracket - Battery Base	44 13 1
87-3780	Box - Glove	2 3 1	87-5130	Cover - Battery Base	44 9 1
87-3790	Switch - Light	2 19 1	87-5140	Nut - Lock	48 8 1
87-3800	Bracket - Seat Bottom	15 3 3	87-5150	Screw - Cap Hex. Hd.	48 4 1
87-3820	Wheel - Steering	6 7 1	87-5280	Shaft - Release	14 4 1
87-3850	Bar - Anti-Sway	21 17 1	87-5300	Fork - Clutch	14 23 1
87-3860	Link - Anti-Sway Bar	21 5 2	87-5320	Guide - Release	14 25 1
87-3890	Bracket - Anti-Sway Bar	21 18 2	87-5330	Washer	21 2 8
87-3910	Bushing - Anti-Sway Bar	21 19 2	87-5350	Bracket - Switch	14 14 1
87-3920	Bushing - Rubber	21 4 16	87-5360	Lever	14 17 1
87-3920	Bushing - Rubber	29 7 8	87-5370	Rear Tire & Wheel Assembly	31 * 2
87-3940	Mount - Spring RH	29 * 1	87-5490	Switch - Neutral	14 15 1
87-3960	Mount - Spring LH	29 18 1	87-5580	Fuel Gauge Assembly	2 15 1
87-3980	Shackle - Spring	29 11 4	87-5590	Temperature Gauge Assy.	2 8 1
87-3990	Oil Strainer Assembly	38 26 1	87-5700	Hydraulic Pump Assembly	33 22 1
87-4010	Clamp - Anti-Sway Bar	21 20 2	87-5720	Rim	26 33 2
87-4060	Spacer - Bearing	30 21 2	87-5730	Hose - Hydraulic	38 4 1
87-4070	Bumper - Front	1 14 1	87-5730	Hose - Hydraulic	45 8 1
87-4080	Tube - Brake LH	30 6 1	87-5770	U-Bracket - Tail Light	52 5 1
87-4090	Tube - Brake RH	30 1 1	87-5800	Bracket - Mount	38 21 2
87-4100	Hose - Brake	30 3 2	87-5910	Decal - Supervisor	3 55 1

*Not Illustrated

TORO PART NUMBER INDEX (Cont.)

Part No.	Description	Pg. No.	Ref. No.	Qty.	Part No.	Description	Pg. No.	Ref. No.	Qty.
87-5920	Decal - Danger	16	26	1	87-8160	Trim	1	20	1
87-5930	Decal - Caution	15	10	1	87-8250	Plate - Shift Arm	38	10	1
87-5940	Decal - Rollover	20	2	1	87-8440	Assembly - Rear Frame	29	2	1
87-5960	Decal - Axle	15	11	1	87-8460	Bumper	14	34	1
87-5970	Decal - PTO	15	16	1	87-8471	Bracket - Clutch	14	7	1
87-5980	Decal - ROPS	20	3	2	87-8500	Front Wire Harness Assy.	2	47	1
87-5990	Decal - PTO	30	40	1	87-8550	Control Panel Assembly	2	53	1
87-6000	Decal - Differential	15	17	1	87-8620	Boot - Shift	15	13	1
87-6010	Decal - Dump Hyd.	15	19	1	87-8640	Washer - Flat	18	26	1
87-6020	Decal - Brake	15	20	1	87-8700	Screw - Cap Hex. Hd.	30	37	4
87-6040	Bracket - Shifter	18	22	1	87-8710	Tab - Clutch	14	40	1
87-6060	Decal - ATF	30	4	1	87-8780	Head - Oil Filter	45	29	1
87-6170	Frame - Seat	17	14	1	87-9080	Decal - Grease	30	44	2
87-6240	Bracket - Seat Back	17	23	4	87-9110	Decal - Quick Ref.	15	23	1
87-6270	Socket & Bulb Assembly	3	60	4	87-9130	Decal - Workman 4300	1	15	1
87-6280	Plate - Seat Back	17	18	2	87-9160	Lower Shaft Assembly	6	*	1
87-6290	Cushion - Seat Back	17	17	2	87-9170	Brake Assembly RH	26	5	1
87-6300	Lens	52	7	1	87-9170	Front Brake Assembly - RH	27	*	1
87-6310	Gasket	52	9	1	87-9180	Brake Assembly LH	26	*	1
87-6320	Bulb - Headlight	1	5	2	87-9180	Front Brake Assembly - LH	27	*	1
87-6330	Lens - Headlight	1	6	2	87-9190	Stub - Axle	26	31	2
87-6410	Bracket - Harness	14	18	2	87-9200	Bearing - Matched Set	26	*	2
87-6570	Foam - Seal	18	38	1	87-9210	Spacer	26	30	2
87-6620	Screw	1	10	15	87-9220	Plug - Seal	25	2	1
87-6620	Screw - Torx Hd.	14	42	2	87-9300	Door - Clean Out	33	35	1
87-6620	Screw - Torx, Pan Hd.	9	44	2	87-9360	Seal - Oil	25	13	1
87-6640	Lever - Dump Stop	19	14	1	87-9370	Ring - Retaining	25	3	1
87-6660	Fender - Rear 24	52	17	2	87-9390	Cup	47	9	1
87-6670	Decal - Fuse	3	54	1	87-9400	Valve	47	11	1
87-6710	Switch - Supervisor	38	33	1	87-9420	Decal - Caution	33	36	1
87-6720	Knob	18	17	1	87-9480	Fender - Front	16	24	2
87-6740	Tire - Rear 24	30	16	2	87-9530	Transaxle Assembly	38	22	1
87-6750	Rim - Rear 24	30	19	2	87-9600	Housing - Axle RH	26	28	1
87-6890	Hold - Hand	15	1	1	87-9620	Housing - Axle LH	26	*	1
87-6900	Tube - Hydraulic	36	10	1	87-9640	Arm - Pitman	6	21	1
87-6910	Spring - Compression	38	13	1	87-9650	Cover - Steering Gear	17	27	4
87-6950	Receiver - LH	20	6	1	87-9660	Trim	17	24	1
87-6960	Receiver - RH	20	7	1	87-9810	Foam - Overflow Tank	33	37	1
87-7040	Bracket - Oil Filter	45	4	1	87-9840	Shaft - Clutch	25	1	1
87-7050	Cap - Reservoir	33	43	1	87-9890	Decal - Dash	3	56	1
87-7090	Assembly - Frame, R.O.P.S.	20	1	1	87-9980	Decal - Load	1	16	1
87-7110	Assembly - Axle, Rear	30	5	1	92-0650	Bearing - Ball	41	22	1
87-7150	Assembly - Cradle, Spring	21	13	2	92-0651	Case - Transaxle	39	19	1
87-7160	Assembly - Clevis, Cable	18	7	1	92-0652	Cover - Upper	39	7	1
87-7170	Bracket - Clutch Spring	38	42	1	92-0653	Cover - Side	39	9	1
87-7270	Washer - Flat	30	23	6	92-0654	Carrier - Differential	39	17	1
87-7290	Fitting - Hydraulic	36	9	1	92-0655	Cover - Seal	39	30	1
87-7330	Hose - Radiator Upper	33	7	1	92-0656	Cover - P.T.O.	39	1	1
87-7330	Hose - Radiator Upper	37	45	1	92-0662	Cap - Oil	39	5	1
87-7350	Hose - Suction	36	6	1	92-0663	Shaft - Main	41	16	1
87-7380	Bracket - Relay/Indicator	45	10	1	92-0664	Hub - Synchro	41	12	2
87-7470	Plate - Clamp	29	16	2	92-0665	Key - Synchro	41	23	6
87-7480	Washer - Flat	29	31	8	92-0666	Spring - Synchro	41	13	4
87-7480	Washer - Flat	6	37	3	92-0667	Ring - Synchro	41	6	3
87-7550	Clamp - Tube	9	40	2	92-0668	Shifter - Synchro	41	7	2
87-7600	Rod - Battery Support	44	19	1	92-0672	Gear - 18T	41	19	1
87-7610	Tab - Battery Support	44	21	1	92-0673	Gear - 14T	41	21	1
87-7620	Shield - Plastic	44	12	1	92-0674	Shaft - Reduction	41	28	1
87-7660	Clamp - Brake Line	11	2	8	92-0677	Gear - 49T	41	31	1
87-7930	Decal - Danger	17	6	1	92-0679	Gear - 23T	41	25	1
87-7930	Decal - Warning	50	13	1	92-0680	Collar	41	26	1
87-7930	Decal - Warning	49	32	2	92-0681	Bearing - Needle	41	30	2
87-7940	Stud	17	8	1	92-0682	Washer - Thrust	41	29	1
87-7950	Bed Support Assembly	17	7	1	92-0684	Gear - 33T	41	10	1
87-7960	Lever - Shift Arm	38	38	2	92-0687	Gear - 16T	41	18	1
87-7970	Arm - Shift	38	15	1	92-0698	Shaft - Fork R-1	42	14	1
87-8080	Console Plate Assembly	15	21	1	92-0699	Shaft - Fork 2-3	42	7	1
87-8120	Bracket - Trim Side	1	11	2	92-0700	Fork - Shift R-1	42	3	1
87-8130	Bracket - Trim Top	1	19	1	92-0701	Fork - Shift 2-3	42	6	1

*Not Illustrated

TORO PART NUMBER INDEX (Cont.)

Part No.	Description	Pg. No.	Ref. No.	Qty.	Part No.	Description	Pg. No.	Ref. No.	Qty.
92-0705	Lock - Spindle	42	20	1	92-0788	O-Ring	39	6	1
92-0706	Cap - Fork Shaft	39	25	1	92-0789	O-Ring	39	14	1
92-0708	Shaft - Fork Hi-Lo	42	16	1	92-0790	O-Ring	39	29	1
92-0709	Fork - Shift Hi-Lo	42	17	1	92-0791	Seal - Oil	39	26	1
92-0710	Counter Shaft Assembly	40	15	1	92-0793	Seal - Oil	39	16	2
92-0710	Ring Gear Assembly	43	8	1	92-0793	Seal - Oil	43	32	2
92-0711	Washer - Thrust	40	6	2	92-0796	Screw - Cap Hex. Hd.	39	31	5
92-0712	Bearing - Ball	40	1	1	92-0803	Screw - Hex. Flange Hd.	43	30	12
92-0713	Collar	40	13	1	92-0804	Stud	39	28	1
92-0714	Bearing - Ball	40	14	2	92-0807	Cap - Sealing	39	23	1
92-0715	Gear - 49T	40	7	1	92-0808	Shim Set	39	20	1
92-0716	Collar	40	3	1	92-0809	Shim Set	39	11	1
92-0717	Gear - 71T	40	10	1	92-0816	Arm - Shift Fork R-1	42	15	1
92-0718	Shifter - Hi-Lo	40	8	1	92-0817	Arm - Shift Fork 2-3	42	5	1
92-0719	Collar - Spline	40	9	1	92-0818	Arm - Shift Fork Hi-Lo	42	19	1
92-0720	Case - Differential	43	31	1	92-0819	Gear - 40T	41	32	1
92-0721	Fork - Differential Lock	43	17	1	92-0820	Gear - 27T	41	5	1
92-0722	Shaft - Lock Fork	43	18	1	92-0821	Gear - 24T	41	15	1
92-0723	Spring - Compression	43	19	1	92-0822	Gear - 28T	41	24	1
92-0724	Arm - Differential Lock	43	27	1	92-0823	Gear - 43T	41	27	1
92-0725	Shaft - Axle L.H.	43	28	1	92-0824	Shaft - Reverse Idler	41	9	1
92-0726	Shaft - Axle R.H.	43	1	1	92-0827	Gear	57	12	1
92-0727	Washer	43	4	2	92-0830	Plate - Rear	63	47	1
92-0728	Washer	43	2	1	92-0831	Pin - Knock	63	48	1
92-0729	Seal - Oil	42	10	3	92-0835	Gear	58	7	1
92-0730	Slider - Differential Lock	43	7	1	92-0836	Flywheel Assembly	58	13	1
92-0731	Spring - Compression	42	2	3	92-0837	Fitting - Thermostat	60	32	1
92-0732	Plate - Keeper	42	8	3	92-0839	Plate	57	14	1
92-0733	Washer	43	20	1	92-0840	Gear	57	17	1
92-0740	Washer - Thrust	41	3	3	92-0841	Ring - Retaining	57	15	1
92-0741	Washer - Thrust	40	11	1	92-0842	Gear Assembly	57	13	1
92-0743	Breather - Air	39	27	1	92-0843	Bolt w/Washer	67	2	2
92-0744	Washer	43	14	1	92-0844	Plug - Glow	60	39	3
92-0745	Gear - Side L.H.	43	24	1	92-0845	Crankshaft	58	16	1
92-0746	Gear - Side R.H.	43	11	1	92-1211	Decal - Dash (Europe)	3	56	1
92-0747	Washer - Thrust	43	10	2	92-1773	Screw - Cap Hex. Hd.	23	11	4
92-0748	Gear - Pinion	43	12	2	92-1914	Bearing - Ball	58	27	1
92-0749	Shaft - Pinion	43	23	1	92-2160	Cartridge - Relief Valve	48	12	1
92-0750	Washer	43	13	2	92-2161	Body - Relief Valve	48	28	1
92-0753	Ring - Retaining	41	2	1	92-2162	Head	50	6	1
92-0753	Ring - Retaining	43	21	1	92-2165	Kit - Repair	50	*	1
92-0754	Ring - Retaining	41	20	1	92-2173	Screw - Cap Socket Head	34	18	8
92-0755	Ring - Retaining	40	12	1	92-2174	Screw - Adjusting	34	22	1
92-0756	Ring - Retaining	43	5	3	92-2175	Gear	34	11	2
92-0759	Ring - Retaining	39	22	1	92-2176	Pin - Dowel	34	16	2
92-0760	Ring - Retaining	39	15	1	92-2177	Pin - Shear	34	7	1
92-0761	Ring - Retaining	42	18	1	92-2178	Ring - Crescent	34	4	4
92-0762	Washer - Lock	39	3	1	92-2179	Key - Square	34	5	1
92-0763	Ring - Retaining	41	14	3	92-2180	Gasket - Copper	34	23	1
92-0764	Ring - Retaining	40	5	3	92-2181	Plate - Pressure	34	13	1
92-0765	Pin - Alignment	39	8	4	92-2182	Plate - Seal	34	9	1
92-0765	Pin - Alignment	43	9	2	92-2183	Plate - Wear	34	10	1
92-0768	Pin - Spring	43	15	2	92-2184	Cap - Relief Valve	34	24	1
92-0769	Pin - Spring	42	4	2	92-2185	Plug	34	19	1
92-0770	Pin - Spring	43	26	1	92-2186	Spacer	34	3	1
92-0771	Pin - Spring	43	16	1	92-2187	Housing - Gear, End	34	17	1
92-0772	Key	41	17	2	92-2189	Shaft - Drive	34	6	1
92-0773	Drain Plug Assembly	39	13	1	92-2190	Shaft - Idler	34	25	1
92-0775	Bearing - Ball	43	6	2	92-2191	Bearing	34	27	1
92-0775	Bearing - Ball	39	33	2	92-2192	Bearing	34	12	4
92-0776	Bearing - Ball	43	29	1	92-2193	Ball	34	20	1
92-0778	Bearing - Ball	41	11	2	92-2194	Spring	34	21	1
92-0780	Bearing - Ball	43	3	1	92-2195	Seal - Oil	34	2	1
92-0781	Bearing - Needle	41	4	4	92-2196	Seal - Pressure Plate	34	15	1
92-0782	Bearing - Needle	41	33	1	92-2197	Seal - Back Up	34	14	1
92-0783	Sleeve - Inner	40	4	1	92-2198	Seal	34	26	1
92-0785	Ball	42	1	3	92-2199	Key - Ball	34	28	1
92-0787	O-Ring	39	12	1	92-2379	Clamp - Hose	33	2	2
92-0787	O-Ring	43	22	1	92-2379	Clamp - Hose	46	32	1

*Not Illustrated

TORO PART NUMBER INDEX (Cont.)

Part No.	Description	Pg. Ref. No. No. Qty.	Part No.	Description	Pg. Ref. No. No. Qty.
92-2379	Clamp - Hose	45 34 1	92-4153	Assembly - Steering Column	6 11 1
92-2601	Ring - Retaining	54 49 4	92-4154	Universal Joint Assembly	6 31 1
92-2602	Coupling - Hyd. Female	55 54 2	92-4155	Slip Joint Assembly - Upper	6 28 1
92-2603	Plug - Dust	54 51 2	92-4157	Spring - Adjuster, RH	27 * 1
92-2605	Hydraulic Hose Assembly	54 36 1	92-4158	Valve Assy. - Hyd. Gear	8 * 1
92-2606	Hydraulic Hose Assembly	54 33 1	92-4159	Nut - Adjuster Plug Lock	7 25 1
92-2609	Decal - Remote Hyd.	15 18 1	92-4160	Bearing Service Kit - Upper	8 * 1
92-2610	Decal - Coupler (US)	55 55 1	92-4161	Assembly - Cover Service	7 * 1
92-2611	Decal - Caution (US)	55 56 1	92-4162	Pitman Shaft - Gear Service	8 * 1
92-2620	Hydraulic Tube Assembly	54 45 1	92-4163	Assy. - Steering Housing	8 * 1
92-2622	Hydraulic Tube Assembly	54 10 1	92-4164	Plug Assy. - Service Adjust.	8 * 1
92-2623	Plate - Valve Mount	54 3 1	92-4165	Plug - Housing End	7 2 1
92-2624	Hydraulic Hose Assembly	54 6 1	92-4166	Rack/Piston/Nut Assembly	8 * 1
92-2625	Relief Valve Assembly	54 48 1	92-4167	Assembly - Plug Service	8 * 1
92-2697	Hose - Hydraulic	49 1 1	92-4168	Return - Guide Ball	7 7 2
92-2771	Rear Coupler Bracket Assy.	55 53 1	92-4169	Bearing - Needle	7 21 1
92-4100	Backplate Assembly RH	27 * 1	92-4170	Bearing - Pitman Shaft	7 47 1
92-4101	Primary Piston Assembly	10 11 1	92-4177	Yoke - Double Clamp	30 34 2
92-4102	Secondary Piston Assembly	10 4 1	92-4179	Yoke, Shaft & Seal Tube	30 33 2
92-4103	Pin - Stop	10 3 1	92-4180	Seal	30 32 2
92-4108	Washer - Retainer	10 10 1	92-4182	Yoke & Hub	30 31 2
92-4109	Circlip	10 9 1	92-4187	Cross & Bearing Kit	30 30 4
92-4110	Clevis	10 5 1	92-4188	Ring - Snap	30 28 12
92-4111	Petcock - Radiator	33 38 1	92-4189	Strap & Bolt Kit	30 36 2
92-4112	Cap Assembly	10 12 1	92-4190	Yoke - End	30 29 2
92-4113	Screw - Bleed	27 4 1	92-4193	Yoke - Flange	24 1 1
92-4114	Cap - Bleed Screw	27 5 1	92-4194	Yoke - Tube	24 3 1
92-4114	Cap - Bleed Screw	32 5 1	92-4195	Slip Yoke Assembly	24 4 1
92-4117	Assy. - Wheel Cylinder LH	27 * 1	92-4196	Seal	24 6 1
92-4118	Assy. - Wheel Cylinder RH	27 * 1	92-4198	Fan Shroud Assembly	33 17 1
92-4119	Kit - Seal	27 * 1	92-4199	Skirt Assembly	15 2 1
92-4123	Assembly - Pawl LH	27 19 1	92-5180	Plate - Center	39 21 1
92-4123	Assembly - Pawl LH	32 19 1	92-5183	Shaft - Front Drive	41 34 1
92-4124	Assembly - Pawl RH	27 * 1	92-5184	Gear - 41T	41 35 1
92-4124	Assembly - Pawl RH	32 * 1	92-5185	Bearing - Ball	41 36 1
92-4131	Washer - Hold Down	27 22 2	92-5186	Gear - 43T	40 2 1
92-4131	Washer - Hold Down	32 22 2	92-5304	Decal - Brake (Japan)	15 20 1
92-4133	Pin - Hold Down	27 26 2	92-5311	Decal - Differential (Japan)	15 17 1
92-4133	Pin - Hold Down	32 26 2	92-5318	Decal - Axle (Japan)	15 11 1
92-4134	Plug - Inspection	27 25 1	92-5325	Decal - Caution (Japan)	15 10 1
92-4134	Plug - Inspection	32 25 1	92-5332	Decal - Supervisor (Japan)	3 55 1
92-4135	Set Bolt	27 1 2	92-5339	Decal - Coupler (JAP)	55 * 1
92-4135	Set Bolt	32 1 2	92-5346	Decal - Remote Hyd.	15 18 1
92-4136	Backplate Assembly LH	27 2 1	92-5353	Decal - Dump Hyd. (Japan)	15 19 1
92-4137	Screw - Bleed	32 4 1	92-5360	Decal - PTO (Japan)	15 16 1
92-4138	Backplate Assembly LH	32 2 1	92-5367	Decal - PTO (Japan)	30 40 1
92-4139	Backplate Assembly RH	32 * 1	92-5374	Decal - Fuse (Japan)	3 54 1
92-4140	Assy. - Wheel Cylinder LH	32 * 1	92-5381	Decal - ROPS (Japan)	20 3 2
92-4141	Assy. - Wheel Cylinder RH	32 * 1	92-5388	Decal - Rollover (Japan)	20 2 1
92-4142	Seal Kit	32 * 1	92-5466	Decal - Caution (JAP)	55 * 1
92-4143	Shoe & Lining Set	27 13 1	92-5473	Decal - ATF (Japan)	30 4 1
92-4143	Shoe & Lining Set	32 13 1	92-5951	Angle - Hitch	30 41 1
92-4144	Assembly - Adjuster LH	27 * 1	92-5964	Cover - Engine	37 56 1
92-4144	Assembly - Adjuster LH	32 * 1	92-5972	Grommet	17 5 4
92-4145	Assembly - Adjuster RH	27 * 1	92-6408	Decal - Danger (Japan)	16 26 1
92-4145	Assembly - Adjuster RH	32 * 1	92-6415	Decal - Danger (Japan)	17 6 1
92-4146	Plug	27 3 1	92-6415	Decal - Warning (Japan)	49 32 2
92-4146	Plug	32 3 1	92-6444	Decal - Grease (Japan)	30 44 2
92-4147	Spring - Shoe, Upper LH	27 14 1	92-6479	Decal - Caution (Japan)	29 29 2
92-4147	Spring - Shoe, Upper LH	32 14 1	92-6493	Decal - Warning (Japan)	21 33 2
92-4148	Spring - Shoe, Upper RH	27 * 1	92-7240	Decal - Warning (Japan)	33 47 1
92-4148	Spring - Shoe, Upper RH	32 * 1	92-7905	Switch & Bracket Assembly	54 31 1
92-4149	Spring - Shoe, Lower	27 15 1	93-3102	Cap - Fuel	46 1 1
92-4149	Spring - Shoe, Lower	32 15 1	93-3618	Pinion & Ring Gear Assy.	23 8 1
92-4150	Spring - Adjuster, LH	27 20 1	93-3766	Decal - Caution (Japan)	33 36 1
92-4150	Spring - Adjuster, LH	32 20 1	93-6668	Decal - Charging (Europe)	44 24 1
92-4151	Spring - Adjuster, RH	32 * 1	93-6681	Decal - Warning (Europe)	33 47 1
92-4152	Spring - Hold Down	27 23 2	93-6687	Decal - No Step (Europe)	44 10 1
92-4152	Spring - Hold Down	32 23 2	93-7051	Radiator Assembly	33 39 1

*Not Illustrated

TORO PART NUMBER INDEX (Cont.)

Part No.	Description	Pg. No.	Ref. No.	Qty.	Part No.	Description	Pg. No.	Ref. No.	Qty.
93-7052	Joint - Lower Ball	22	8	2	93-8911	Gear - Bevel Side	23	5	2
93-7053	Warning Light Assembly	2	9	1	93-8916	Plug Assembly	23	12	2
93-7054	Front Differential Assembly	22	20	1	93-8917	Bearing - Needle	23	34	2
93-7055	Turnbuckle	26	24	1	93-8918	Seal - Oil	23	33	2
93-7056	Rod - Tie RH	26	22	1	93-8919	Bearing - Thrust	25	10	1
93-7057	Rod - Tie LH	26	*	1	93-8920	Housing & Race	25	5	1
93-7058	Bracket - Brake Hose LH	26	*	1	93-8921	Cage	25	12	1
93-7059	Hose - Brake Front	11	9	2	93-8922	Spring - Garter	25	6	1
93-7059	Hose - Brake Front	26	13	2	93-8923	Spring	25	11	1
93-7059	Hose - Brake Front	22	14	2	93-8924	Cam	25	8	1
93-7070	Bracket - Brake Hose	22	11	2	93-8925	Roller	25	7	6
93-7071	Bracket - Brake Hose RH	26	12	1	93-8929	Washer - Thrust	25	9	1
93-7074	Mount - Differential Rear	22	21	1	93-8938	Bracket - Cover Mount LH	33	44	1
93-7078	Constant Velocity Joint Assy.	26	15	2	93-8939	Bracket - Cover Mount RH	33	46	1
93-7079	Tube - Brake LH	26	*	1	93-8940	Cover - Radiator	33	45	1
93-7080	Tube - Brake RH	26	8	1	93-8941	Bracket - Front LH	52	15	1
93-7081	Tube - Brake Front RH	11	10	1	93-8942	Bracket - Front RH	52	*	1
93-7082	Tube - Brake Front LH	11	16	1	93-8943	Plate - Tail Light LH	52	12	1
93-7085	Tube - Brake Front	11	19	1	93-8944	Plate - Tail Light RH	52	*	1
93-7088	Support - Fan	33	20	1	93-8958	Pedal - Clutch	14	37	1
93-7090	Stub - Axle	30	14	2	93-8961	Arm - Accelerator Pedal	9	10	1
93-7091	Clutch Cable Assembly	14	1	1	93-8965	Pedal - Brake	9	27	1
93-7092	Hydraulic Tube Assembly	48	16	1	93-8969	Pedal - Accelerator	9	15	1
93-7093	Hydraulic Tube Assembly	48	20	1	93-8970	Cylinder Head Assembly	60	28	1
93-7094	Cover - Wire Harness	2	49	1	93-8971	Seal - Port, Flange	10	2	2
93-7098	Cable - Accelerator	37	6	1	93-8972	Shaft - Idler	63	34	1
93-7098	Cable - Accelerator	9	42	1	93-8973	Piston & Pin Set STD	58	10	3
93-7099	Frame - Engine	36	1	1	93-8974	Thermostat	37	42	1
93-7100	Mount - Engine	36	5	1	93-8975	Piston & Pin Set 0.25 OS	58	*	3
93-7100	Mount - Engine	37	40	1	93-8976	Piston & Pin Set 0.50 OS	58	*	3
93-7103	Screen - Radiator	33	8	1	93-8981	Joint & Shaft - Outboard	28	5	1
93-7105	Cable Assembly	18	15	2	93-8982	Boot Kit - Outboard	28	1	1
93-7106	Hi-Lo Cable Assembly	18	6	1	93-8983	Boot Kit - Inboard	28	2	1
93-7107	Cable - Parking Brake	19	24	2	93-8984	Joint Assembly - Inboard	28	4	1
93-7115	Bidirectional Clutch Assembly	25	*	1	93-8985	Clip - Circular	28	3	1
93-7116	Differential Driveshaft Assy.	22	24	1	93-8987	Slip Joint Assembly - Lower	6	29	1
93-7116	Driveshaft Assembly	24	*	1	93-8988	Boot - Steering Shaft	6	24	1
93-7117	Plate - Adaptor	25	14	1	93-8995	Rod - Threaded	37	46	1
93-7118	Bracket - Differential Front	22	27	1	93-9089	Decal - Coupler (CE)	55	*	1
93-7120	Housing - Bell	14	10	1	93-9090	Decal - Caution (CE)	55	*	1
93-7125	Brake Assembly RH	30	*	1	93-9430	Decal - Differential (Europe)	15	17	1
93-7125	Rear Brake Assembly - RH	32	*	1	93-9442	Decal - ATF (Europe)	30	4	1
93-7126	Brake Assembly LH	30	9	1	93-9443	Decal - Brake (Europe)	15	20	1
93-7126	Rear Brake Assembly - LH	32	*	1	93-9444	Decal - Dump Hyd.	15	19	1
93-7128	Drum - Brake	30	15	2	93-9447	Decal - Caution (Europe)	33	36	1
93-7128	Drum - Brake	26	32	2	93-9448	Decal - Caution (Europe)	15	10	1
93-7130	Harness - Wire	37	15	1	93-9449	Decal - Grease (Europe)	30	44	2
93-7130	Harness - Wire	45	25	1	93-9535	Hydraulic Tube Assembly	54	5	1
93-7130	Harness - Wire Rear	2	34	1	93-9536	Rod - Connecting	53	6	1
93-7133	Arm - Control Upper LH	22	*	1	93-9537	Bracket - Switch Mounting	54	44	1
93-7135	Arm - Control Upper RH	22	3	1	93-9538	Cover - Switch	54	42	1
93-7140	Belt - V	35	14	1	93-9539	Strip - Tapped	54	30	1
93-7145	Screw - Cap Hex. Hd.	6	19	3	93-9540	Sleeve - Protective	54	35	1
93-7252	Decal - CE (Europe)	3	66	1	93-9541	Harness - Wire	55	57	1
93-7275	Decal - Fluid (Europe)	35	18	1	93-9542	Cam - Switch	54	13	1
93-7276	Decal - Danger (Europe)	44	25	1	93-9551	Sleeve - Protective	54	40	1
93-7814	Decal - Caution (Europe)	35	1	1	93-9552	Hose - Hydraulic	49	4	1
93-8071	Decal - Caution (Europe)	29	29	2	93-9850	Decal - Rollover (Europe)	20	2	1
93-8900	Carrier Assembly	23	15	1	93-9851	Decal - Fuse (Europe)	3	54	1
93-8901	Differential Case Assembly	23	*	1	93-9852	Decal - Danger (Europe)	17	6	1
93-8902	Spacer - Bearing	23	24	1	93-9852	Decal - Warning (Europe)	49	32	2
93-8903	Flange	23	19	1	93-9856	Decal - Supervisor (Europe)	3	55	1
93-8904	Shim - .003	23	21	A/R	93-9857	Decal - Axle (Europe)	15	11	1
93-8905	Shim - .005	23	*	A/R	93-9859	Decal - ROPS (Europe)	20	3	2
93-8906	Shim - .010	23	*	A/R	93-9860	Decal - Danger (Europe)	16	26	1
93-8907	Shim - .030	23	*	A/R	93-9861	Decal - PTO (Europe)	15	16	1
93-8908	Housing - Front	23	2	1	93-9862	Decal - PTO (Europe)	30	40	1
93-8909	Screw - Cap Hex. Hd.	23	16	8	93-9866	Decal - Remote Hyd.	15	18	1
93-8910	Vent	23	1	1	93-9879	Decal - Warning (Europe)	21	33	2

*Not Illustrated

TORO PART NUMBER INDEX (Cont.)

Part No.	Description	Pg. No.	Ref. No.	Qty.	Part No.	Description	Pg. No.	Ref. No.	Qty.
94-1200	Decal - Quick Ref. (DN)	15	23	1	219-17	Bulb - Warning Light	3	59	4
94-1201	Decal - Quick Ref. (DU)	15	23	1	232-27	Valve - Stem	30	17	2
94-1202	Decal - Quick Ref. (FN)	15	23	1	233-37	Knob	18	1	1
94-1203	Decal - Quick Ref. (FR)	15	23	1	233-39	Knob	48	1	1
94-1204	Decal - Quick Ref. (GR)	15	23	1	233-39	Knob	53	1	1
94-1205	Decal - Quick Ref. (IT)	15	23	1	233-39	Knob	6	1	1
94-1206	Decal - Quick Ref. (Japan)	16	23	1	233-48	Knob	19	4	1
94-1207	Decal - Quick Ref. (NO)	15	23	1	237-21	Seal - O-Ring	49	2	6
94-1208	Decal - Quick Ref. (PO)	15	23	1	237-22	Seal - O-Ring	49	5	3
94-1209	Decal - Quick Ref. (SP)	15	23	1	237-22	Seal - O-Ring	48	9	4
94-1210	Decal - Quick Ref. (SW)	15	23	1	237-22	Seal - O-Ring	54	14	10
94-1225	Decal - Load (Europe)	1	16	1	237-30	Seal - O-Ring	38	34	2
94-1227	Decal - Dash (Japan)	3	56	1	237-42	O-Ring	51	2	2
94-1228	Decal - Load (Japan)	1	16	1	237-42	O-Ring	56	2	2
94-1257	Block Sub-Assembly	57	1	1	237-42	Seal - O-Ring	38	2	1
94-1258	Gasket - Cylinder Head	60	25	1	237-42	Seal - O-Ring	49	7	2
94-1259	Case Sub-Assembly	61	1	1	237-42	Seal - O-Ring	48	11	2
94-3533	Cover (Intake)	60	5	1	237-42	Seal - O-Ring	54	15	5
94-3800	Master Cylinder Assembly	9	3	1	237-78	Seal - O-Ring	49	15	4
94-3801	Fuel Tank Assembly	46	2	1	237-78	Seal - O-Ring	54	16	3
94-3803	Tie Rod End Assembly	26	27	2	237-79	Seal - O-Ring	45	5	2
94-3804	Tie Rod End Assembly	26	20	2	237-79	Seal - O-Ring	23	13	2
94-3814	Tube - Hydraulic	9	1	1	237-79	Seal - O-Ring	49	25	1
94-3815	Tube - Hydraulic	9	2	1	237-80	Seal - O-Ring	49	24	1
94-3819	Tube - Brake Rear	11	5	1	237-81	Seal - O-Ring	38	28	1
94-3820	Tube - Brake Front	11	1	1	237-123	Seal - O-Ring	38	25	1
94-3821	Plate - Center, Frame	9	34	1	240-5	Grommet	14	31	1
94-3829	Pin - Clevis	19	23	1	2410-35	Plug - Hole	2	6	1
94-3837	Cable - Clutch	3	67	1	2410-42	Cap - Front Bumper	1	12	2
94-3838	Bracket - Mudflap LH	1	23	1	2410-64	Plug - Hole	3	64	1
94-3839	Bracket - Mudflap RH	1	*	1	2411-33	Joint - Ball	14	3	1
94-3841	Mudflap	1	26	2	2412-10	Clamp - R	22	13	2
94-3842	Tube - Brake Rear	11	12	1	2412-34	Clamp	49	22	1
94-3843	Tube - Brake LH	29	22	1	2412-34	Clamp	37	36	2
94-3845	Tube - Hydraulic	29	20	1	2412-34	Clamp - Hose	33	6	2
94-3846	Tube - Brake RH	29	3	1	2412-34	Clamp - Hose	36	7	1
94-5202	Lever Support Assembly	18	14	1	2412-36	Clamp	46	8	1
94-5203	Hydraulic Cylinder Assy.	49	16	2	2412-36	Clamp - Hose	38	3	1
94-5206	Barrel Assembly	50	1	1	2412-36	Clamp - Hose	45	7	2
94-5207	Shaft	50	2	1	2412-89	Clamp - R	44	20	1
94-5209	Cover - Dust	10	7	1	2412-89	Clamp - R	14	29	1
94-5210	Rod - Push	10	8	1	2412-89	Clamp - R	2	32	1
94-5213	Muffler	37	31	1	2412-92	Clamp - Hose	37	10	1
94-5221	Flap - Cylinder, Master	9	43	1	2412-92	Clamp - Hose	46	20	1
94-5223	Bell Crank	9	19	1	2412-93	Clamp - R	52	2	1
94-5224	Driveshaft Assembly	31	*	2	2412-106	Clamp - R	36	11	1
94-5230	Engine	37	55	1	2412-108	Clamp - Hose	46	10	1
94-5235	Air Cleaner (Complete)	47	*	1	2412-108	Clamp - Hose	37	12	2
94-5235	Air Cleaner Assembly	46	23	1	2412-108	Clamp - Hose	45	15	3
94-5236	Tire (Optional)	26	*	2	2412-130	Clamp - Hose	47	10	1
94-5237	Pulley	33	26	1	2412-133	Clamp - R	17	3	2
94-5238	Hose - Air Cleaner	46	19	1	2412-149	Clamp - R	37	37	1
94-5238	Hose - Air Intake	37	11	1	2412-149	Clamp - Tube	29	24	4
94-5245	Supervisor Switch Assembly	2	29	1	251-8	Bearing - Ball	41	1	2
94-5250	Operators Platform Assy.	1	17	1	251-8	Bearing - Ball	25	4	2
94-5255	Hose - Hydraulic	45	43	1	251-82	Bearing - Ball	35	11	2
94-5255	Hydraulic Hose Assembly	54	29	1	251-346	Bearing - Ball	41	8	2
94-5256	Bell Crank	37	8	1	253-987	Fitting - Hydraulic 90°	38	29	1
94-5259	Bracket - Accelerator	37	4	1	254-65	Cone - Bearing	23	29	2
94-5261	Tire	26	34	2	254-66	Cup - Bearing	23	30	2
94-5272	Decal - Warning	3	68	1	254-90	Cup - Bearing	23	23	1
94-5299	Rod - Link	9	25	1	256-155	Bushing - Flange	9	26	2
95-9605	Bolt - Speed Set	66	33	1	256-156	Bushing - Flange	14	36	2
218-446	Nut - Hex.	2	11	1	256-247	Bushing - Flange	9	18	2
218-447	Washer - Lock	2	12	1	256-259	Bushing - Flange	9	9	2
218-473	Boot - Switch	3	63	1	264-91	Cone - Bearing	23	22	1
218-574	Fuse - 7.5 Amp	2	46	2	283-2	Pin - Clevis	9	4	1
218-578	Fuse - 10 Amp	3	61	1	283-30	Pin - Clevis	9	12	1
218-600	Bulb	2	13	2	283-30	Pin - Clevis	14	35	1

*Not Illustrated

TORO PART NUMBER INDEX (Cont.)

Part No.	Description	Pg. No.	Ref. No.	Qty.	Part No.	Description	Pg. No.	Ref. No.	Qty.
283-62	Pin - Clevis	19	6	1	323-7	Screw - Cap Hex. Hd.	22	23	4
283-62	Pin - Clevis	18	8	3	323-7	Screw - Cap Hex. Hd.	30	43	4
283-62	Pin - Clevis	38	35	3	323-9	Screw - Cap Hex. Hd.	44	14	1
283-85	Pin - Clevis	9	14	1	323-10	Screw - Cap Hex. Hd.	38	8	1
302-5	Fitting - Grease	22	1	4	323-12	Screw - Cap Hex. Hd.	21	6	8
302-5	Fitting - Grease	37	5	1	324-5	Screw - Cap Hex. Hd.	22	28	3
302-5	Fitting - Grease	9	8	3	324-9	Screw - Cap Hex. Hd.	21	22	4
302-5	Fitting - Grease	26	26	4	324-10	Screw - Cap Hex. Hd.	21	1	4
302-5	Fitting - Grease	6	30	1	324-11	Screw - Cap Hex. Hd.	22	33	2
302-5	Fitting - Grease	30	35	4	324-12	Screw - Cap Hex. Hd.	36	3	2
302-5	Fitting - Grease	14	44	1	324-12	Screw - Cap Hex. Hd.	22	19	4
302-11	Fitting - Grease	24	5	1	324-13	Screw - Cap Hex. Hd.	21	10	2
302-11	Fitting - Grease	21	8	1	325-4	Screw - Cap Hex. Hd.	17	15	2
302-58	Fitting - Grease	31	46	16	325-13	Screw - Cap Hex. Hd.	22	15	8
321-2	Screw - Cap Hex. Hd.	2	1	7	325-13	Screw - Cap Hex. Hd.	21	27	4
321-2	Screw - Hex. Hd.	54	39	2	325-19	Screw - Cap Hex. Hd.	30	27	1
321-3	Screw - Cap Hex. Hd.	2	4	2	325-20	Screw - Cap Hex. Hd.	30	24	5
321-3	Screw - Cap Hex. Hd.	33	31	4	3211-8	Screw - Cap Hex. Hd.	18	13	2
321-3	Screw - Cap Hex. Hd.	6	33	2	3215-1	Screw - Cap Hex. Hd.	38	16	1
321-4	Screw - Cap Hex. Hd.	33	5	4	3215-2	Screw - Cap Hex. Hd.	14	12	5
321-4	Screw - Cap Hex. Hd.	44	6	1	3217-25	Nut - Hex.	2	38	2
321-4	Screw - Cap Hex. Hd.	36	8	1	3217-26	Nut - Hex.	2	37	1
321-4	Screw - Cap Hex. Hd.	15	9	8	3217-29	Nut - Jam	3	57	3
321-4	Screw - Cap Hex. Hd.	17	20	8	3218-18	Nut - Jam	18	43	1
321-4	Screw - Cap Hex. Hd.	1	24	4	3218-20	Nut - Jam	14	16	2
321-4	Screw - Cap Hex. Hd.	14	30	1	3218-21	Nut - Jam	26	21	2
321-4	Screw - Cap Hex. Hd.	2	33	1	3219-14	Nut	18	5	1
321-4	Screw - Hex. Flange Hd.	29	26	4	3219-14	Nut - Hex.	38	32	1
321-5	Screw - Cap Hex. Hd.	37	2	1	3219-20	Nut - Hex. LH	9	24	1
321-6	Screw - Cap Hex. Hd.	52	3	12	3220-1	Nut - Jam	38	37	4
321-6	Screw - Cap Hex. Hd.	22	10	2	3220-1	Nut - Jam	18	41	4
321-9	Screw - Cap Hex. Hd.	11	3	4	3220-1	Nut - Jam	37	47	2
321-9	Screw - Cap Hex. Hd.	48	5	2	3220-2	Nut - Jam	14	2	1
321-9	Screw - Cap Hex. Hd.	19	27	1	3220-3	Nut - Jam	18	12	2
321-9	Screw - Cap Hex. Hd.	9	38	1	3220-7	Nut - Jam	26	23	1
321-9	Screw - Hex. Hd.	54	46	1	3220-11	Nut - Jam	26	25	2
321-14	Screw - Cap Hex. Hd.	49	8	2	3220-16	Nut - Hex. LH	9	46	1
321-15	Screw - Cap Hex. Hd.	48	13	1	3229-25	Nut - Lock	45	9	2
321-23	Screw - Hex. Hd.	54	43	2	3229-25	Screw - Carriage	49	19	2
322-2	Screw - Cap Hex. Hd.	11	11	1	3230-18	Bolt - Carriage	17	2	8
322-2	Screw - Cap Hex. Hd.	6	16	6	3230-23	Bolt - Carriage	45	2	2
322-2	Screw - Cap Hex. Hd.	46	22	4	3230-23	Bolt - Carriage	44	5	4
322-2	Screw - Cap Hex. Hd.	48	31	1	3230-23	Bolt - Carriage	33	24	7
322-2	Screw - Cap Hex. Hd.	33	42	6	3231-3	Bolt - Carriage	21	21	4
322-2	Screw - Cap Hex. Hd.	2	50	2	3231-21	Bolt - Carriage	44	1	6
322-3	Screw - Cap Hex. Hd.	54	7	4	3231-21	Bolt - Carriage	48	21	1
322-3	Screw - Cap Hex. Hd.	49	20	4	3231-21	Bolt - Carriage	17	22	4
322-3	Screw - Cap Hex. Hd.	17	26	4	3231-21	Bolt - Carriage	18	32	4
322-5	Screw - Cap Hex. Hd.	35	2	4	3232-17	Bolt - Carriage	29	19	8
322-5	Screw - Cap Hex. Hd.	15	6	8	3234-1	Screw - Hex. Flange Hd.	1	13	6
322-5	Screw - Cap Hex. Hd.	53	9	1	3234-4	Screw - Hex. Flange Hd.	45	45	4
322-5	Screw - Cap Hex. Hd.	52	20	4	3234-11	Screw - Cap Hex. Hd.	36	18	6
322-5	Screw - Cap Hex. Hd.	48	24	1	3234-21	Screw - Hex. Hd.	54	52	2
322-5	Screw - Cap Hex. Hd.	33	25	4	3234-38	Screw - Cap Hex. Hd.	46	31	2
322-5	Screw - Cap Hex. Hd.	22	30	2	3234-38	Screw - Hex. Flange Hd.	29	17	24
322-5	Screw - Cap Hex. Hd.	9	36	2	3234-40	Screw - Hex. Flange Hd.	20	4	4
322-5	Screw - Cap Hex. Hd.	18	51	2	3245-31	Screw - Hex. Socket	33	48	1
322-7	Screw - Cap Hex. Hd.	35	9	4	3250-13	Screw	2	51	2
322-12	Screw - Cap Hex. Hd.	18	25	1	3250-13	Screw - Hex. Hd.	15	15	20
323-4	Screw - Cap Hex. Hd.	26	9	2	3250-13	Screw - Pan Hd.	1	27	4
323-4	Screw - Cap Hex. Hd.	46	16	2	3250-20	Screw - Round Hd.	33	41	4
323-4	Screw - Cap Hex. Hd.	1	22	1	3253-3	Washer - Lock	33	30	4
323-6	Screw - Cap Hex. Hd.	19	1	1	3253-4	Washer - Lock	15	5	8
323-6	Screw - Cap Hex. Hd.	26	6	8	3253-4	Washer - Lock	6	14	4
323-6	Screw - Cap Hex. Hd.	30	11	8	3253-4	Washer - Lock	25	16	6
323-6	Screw - Cap Hex. Hd.	17	12	2	3253-4	Washer - Lock	37	22	6
323-6	Screw - Cap Hex. Hd.	18	37	1	3253-6	Washer - Lock	26	2	10
323-7	Screw - Cap Hex. Hd.	38	14	4	3253-6	Washer - Lock	22	29	3
323-7	Screw - Cap Hex. Hd.	9	17	2	3253-6	Washer - Lock	30	45	10

*Not Illustrated

TORO PART NUMBER INDEX (Cont.)

Part No.	Description	Pg. Ref. No. No. Qty.	Part No.	Description	Pg. Ref. No. No. Qty.
3253-15	Washer - Lock	46 5 5	3277-1	Nut - Hex.	6 5 1
3253-15	Washer - Lock	2 39 2	3290-221	Washer - Spring	18 34 1
3253-19	Washer - Lock	3 58 3	3290-221	Washer - Spring	19 36 2
3253-21	Washer - Lock	26 7 8	3290-271	Rivet - Pop	33 13 2
3253-21	Washer - Lock	30 10 8	3290-321	Screw - Hex. Flange Hd.	9 31 2
3253-21	Washer - Lock	17 13 2	3290-357	Nut - Flange	46 18 2
3253-21	Washer - Lock	22 22 4	3290-357	Nut - Flange	9 37 2
3254-1	Washer - Lock	2 36 1	3290-357	Nut - Flange Lock	44 2 6
3254-2	Washer - Lock	37 32 2	3290-357	Nut - Flange Lock	1 8 9
3255-7	Washer - ETLW	45 41 1	3290-357	Nut - Flange Lock	17 10 4
3255-9	Washer - Lock ETLW	44 3 1	3290-357	Nut - Flange Lock	21 16 4
3256-3	Washer - Flat	35 8 4	3290-357	Nut - Flange Lock	33 21 1
3256-4	Washer - Flat	38 12 1	3290-357	Nut - Flange Lock	18 33 4
3256-5	Washer - Flat	14 11 4	3290-378	Tie - Cable	36 2 1
3256-6	Washer - Flat	29 9 4	3290-378	Tie - Cable	54 41 6
3256-6	Washer - Flat	21 32 2	3290-378	Tie - Cable (Europe)	49 34 6
3256-14	Washer - Flat	48 30 1	3290-379	Tie - Cable	37 38 1
3256-14	Washer - Flat	54 37 2	3290-413	Washer - Belleville	36 16 12
3256-22	Washer - Flat	11 4 5	3290-455	Washer	6 12 1
3256-22	Washer - Flat	2 5 2	3290-456	Washer - Belleville	18 46 2
3256-22	Washer - Flat	15 8 8	3290-477	Washer - Curved	19 28 1
3256-22	Washer - Flat	45 11 1	3290-478	Washer - Belleville	19 17 1
3256-22	Washer - Flat	52 11 19	3290-506	Palnut	52 4 2
3256-22	Washer - Flat	33 14 4	3290-507	Pin - Dowel	18 31 1
3256-22	Washer - Flat	48 18 3	3296-2	Nut - Hex.	53 7 1
3256-22	Washer - Flat	17 19 8	3296-2	Nut - Lock	15 22 20
3256-22	Washer - Flat	9 39 3	3296-2	Nut - Lock	1 30 4
3256-22	Washer - Flat	14 41 2	3296-2	Nut - Lock	9 33 2
3256-23	Washer - Flat	15 4 4	3296-2	Nut - Lock	2 45 2
3256-23	Washer - Flat	53 5 2	3296-3	Nut - Lock	37 9 3
3256-23	Washer - Flat	19 21 1	3296-4	Nut - Lock	14 5 1
3256-23	Washer - Flat	52 21 4	3296-5	Nut - Flange Lock	33 28 1
3256-23	Washer - Flat	17 25 4	3296-6	Nut - Lock	9 20 2
3256-23	Washer - Flat	48 26 2	3296-15	Nut - Lock	35 16 1
3256-23	Washer - Flat	18 50 2	3296-23	Nut - Hex.	22 16 8
3256-23	Washer - Lock	14 38 4	3296-23	Nut - Lock	29 10 4
3256-24	Washer - Flat	26 10 2	3296-23	Nut - Lock	21 14 4
3256-24	Washer - Flat	44 15 2	3296-23	Nut - Lock	17 16 2
3256-24	Washer - Flat	52 18 6	3296-23	Nut - Lock	9 22 1
3256-25	Washer	37 30 6	3296-27	Rivet - Plastic	44 11 4
3256-25	Washer - Flat	36 4 2	3296-29	Nut - Flange Lock	33 23 8
3256-25	Washer - Flat	53 10 1	3296-29	Nut - Lock	35 6 6
3256-26	Washer - Flat	9 21 1	3296-29	Nut - Lock	53 8 1
3256-27	Washer - Flat	29 6 4	3296-29	Nut - Lock	14 19 1
3256-27	Washer - Flat	21 31 2	3296-29	Nut - Lock	52 19 4
3256-28	Washer - Flat	35 15 1	3296-29	Nut - Lock	48 27 1
3256-29	Nut - Lock	37 57 1	3296-29	Nut - Lock	45 28 2
3256-45	Washer - Flat	33 27 1	3296-29	Nut - Lock	9 30 2
3256-61	Washer - Flat	16 25 14	3296-39	Nut - Flange Lock	44 18 1
3256-61	Washer - Flat	1 29 4	3296-39	Nut - Flange Lock	38 20 4
3256-67	Washer - Flat	45 40 3	3296-39	Nut - Lock	52 1 6
3257-7	Key - Woodruff	35 17 1	3296-39	Nut - Lock	29 13 6
3258-19	Screw - Round Head	47 2 2	3296-39	Nut - Lock	36 15 6
3272-6	Pin - Cotter	18 3 3	3296-39	Nut - Lock	48 23 1
3272-6	Pin - Cotter	9 7 1	3296-39	Nut - Lock	21 28 8
3272-6	Pin - Cotter	19 8 1	3296-39	Nut - Lock	19 33 1
3272-6	Pin - Cotter	38 30 3	3296-39	Nut - Lock	30 42 4
3272-7	Pin - Cotter	53 12 1	3296-39	Nut - Lock	18 45 1
3272-10	Pin - Cotter	9 11 2	3296-42	Nut - Lock	19 12 1
3272-10	Pin - Cotter	14 33 1	3296-42	Nut - Lock	52 13 12
3272-11	Pin - Cotter	22 34 2	3296-42	Nut - Lock	33 15 4
3272-12	Pin - Cotter	26 16 4	3296-42	Nut - Lock	45 17 2
3272-37	Pin - Cotter	49 18 2	3296-42	Nut - Lock	48 19 2
3274-31	Screw - Button Hd.	2 7 4	3296-42	Nut - Lock	11 20 4
3274-54	Screw - Hex. Socket Hd.	46 28 2	3296-42	Nut - Lock	46 26 2
3274-94	Screw - Socket Button Hd.	52 16 6	3296-42	Nut - Lock	22 31 2
3274-96	Screw	25 15 4	3296-42	Nut - Lock	6 32 2
3274-97	Screw - Hex. Socket Hd.	25 17 6	3296-42	Nut - Lock	9 41 1
3274-97	Screw - Socket Hex. Hd.	22 26 6	3296-48	Nut - Lock	22 6 6

*Not Illustrated

TORO PART NUMBER INDEX (Cont.)

Part No.	Description	Pg. No.	Ref. No.	Qty.	Part No.	Description	Pg. No.	Ref. No.	Qty.
3296-48	Nut - Lock	21	11	10	32128-44	Nut - Flange Lock	17	9	2
3296-48	Nut - Lock	36	20	2	32128-53	Nut - Flange Lock	30	26	2
3296-56	Nut - Lock	37	50	2	32128-53	Nut - Flange Lock	26	36	2
3296-58	Nut - Lock	18	11	1	32136-2	Nut - Hex. Slotted	22	5	2
3296-59	Nut - Lock	6	13	1	32136-3	Nut - Hex. Slotted	26	17	4
3296-76	Nut - Lock	29	30	8	32141-86	Screw - Leveler	33	18	1
32104-88	Screw	1	4	6	32144-4	Screw - Hex. Washer Hd.	18	9	2
32105-5	Screw	54	11	1	32144-18	Screw - Cap Hex. Hd.	2	22	2
32105-8	Screw	54	38	2	32144-52	Screw - Hex. Hd.	15	12	6
32107-11	Nut - Square	47	4	2	32144-93	Screw - Self Tapping	52	6	2
32120-47	Ring - E	9	13	1	32144-116	Screw - Pan Head	6	8	8
32120-47	Ring - E	14	32	2	32148-6	Insert - Threaded	2	2	2
32120-47	Ring - Retaining	19	10	3	32148-7	Nut - Clinch	1	18	8
32121-7	Pin - Roll	14	22	1	32148-7	Nut - Clinch	18	19	2
32121-15	Pin - Roll	23	28	1	32148-9	Insert - Threaded	29	1	8
32121-24	Pin - Roll	14	24	2	32148-15	Insert - Threaded	18	4	1
32121-48	Pin - Roll	18	23	1	32148-15	Nut - Clinch	38	31	1
32122-24	Screw - Round Hd.	46	6	5	32151-41	Ring - Retaining	34	1	1
32128-20	Nut - Flange	11	17	1	32151-56	Ring - Retaining	9	16	1
32128-20	Nut - Flange	6	27	6	32151-104	Ring - Retaining	22	2	4
32128-20	Nut - Flange	2	48	2	32152-10	Nut	50	12	1
32128-20	Nut - Flange Head	49	11	4	33113-045	Screw - Cap Hex. Hd.	37	51	2
32128-20	Nut - Flange Lock	44	16	2	340-2	Fitting - Straight	49	10	1
32128-20	Nut - Flange Lock	17	21	12	340-3	Fitting - Hydraulic Straight	49	26	1
32128-20	Nut - Flange Lock	46	25	4	340-12	Fitting - Hydraulic Straight	54	50	2
32128-20	Nut - Flange Lock	9	29	1	340-77	Fitting - 90°	49	10	1
32128-20	Nut - Lock	54	9	4	340-77	Fitting - Hydraulic 90°	49	6	1
32128-20	Nut - Lock	22	12	2	340-77	Fitting - Hydraulic 90°	54	8	2
32128-20	Nut - Lock	48	33	1	340-86	Fitting - Hydraulic Tee	54	1	1
32128-20	Nut - Lock	33	40	6	340-86	Fitting - Hydraulic Tee	48	15	1
32128-21	Nut - Lock	38	11	1	340-87	Fitting - Hydraulic 45°	54	12	1
32128-23	Nut - Flange	46	17	2	340-88	Fitting - Hydraulic Straight	54	32	1
32128-23	Nut - Flange Lock	20	5	4	340-92	Fitting - Hydraulic Straight	49	29	1
32128-23	Nut - Flange Lock	29	21	24	340-94	Fitting - Hydraulic Tee	48	10	1
32128-33	Nut - Flange	36	14	1	340-94	Fitting - Hydraulic Tee	54	47	1
32128-33	Nut - Flange	2	44	11	340-97	Fitting - Hydraulic 90°	54	34	1
32128-33	Nut - Flange Head	49	12	2	340-132	Fitting - Hydraulic 90°	49	14	4
32128-33	Nut - Flange Lock	54	2	5	340-140	Fitting - Hydraulic Tee	49	28	1
32128-33	Nut - Flange Lock	45	3	1	340-151	Fitting - Hydraulic Tee	49	30	1
32128-33	Nut - Flange Lock	44	4	1	353-707	Fitting - 90° Barb	45	16	1
32128-33	Nut - Flange Lock	48	6	1	353-781	Fitting - Fuel 90°	46	14	1
32128-33	Nut - Flange Lock	29	27	4	353-783	Fitting - Straight	45	22	1
32128-33	Nut - Flange Lock	14	28	1	354-134	Fitting - Hydraulic 90°	45	6	2
32128-33	Nut - Lock	1	25	4	354-135	Fitting - Hydraulic 90°	38	5	1
32128-36	Nut - Lock	30	38	4	354-136	Fitting - Hydraulic Straight	49	23	1

*Not Illustrated

PRODUCT CHANGES

In an effort to make improvements available to TORO owners as quickly as possible, minor changes are incorporated into Toro's products from time to time that do not become immediately shown in the Parts Catalog. If such a change has been made in your unit, which is not reflected in your manual, see your TORO Distributor or his Authorized TORO Service Dealer for information and part numbers.

IDENTIFICATION AND ORDERING

MODEL AND SERIAL NUMBERS

The Workman 4300D has two identification numbers; a model number and a serial number. The two numbers are stamped on a plate which is located on the main frame. In any correspondence concerning the Workman 4300D, supply model and serial numbers to assure that correct information and replacement parts are obtained.

To order replacement parts from an Authorized TORO Service Dealer, supply the following information:

1. Model and serial number of the Workman 4300D.
2. Part number, description, and the quantity of part(s) desired.

NOTE: Do not order by reference number if a parts catalog is being used; use the PART NUMBER.

TABLE OF CONTENTS

Description	Page	Description	Page
Front Bumper & Hood Assembly	1	Engine Installation Assembly	37
Control Panel Assembly	2-3	Transaxle Installation Assembly	38
Electrical Schematic (Model 07215)	4	Transaxle Case Assembly	39
Electrical Schematic (Model 07215TC)	5	Countershaft Assembly	40
Steering Linkage Assembly	6	Transaxle Gear Shafts Assembly	41
Steering Gear Assembly No. 87-1500	7-8	Shift Fork Assembly	42
Brake & Accelerator Pedal Assembly	9	Differential Gear Assembly	43
Master Brake Cylinder No. 94-3800	10	Battery Mount Assembly	44
Hydraulic Brake Line Routing Assembly	11	Fuel Filter, Pump & Relay Mounting	45
Hydraulic Schematic (Model 07215)	12	Fuel Tank & Air Cleaner Assembly	46
Hydraulic Schematic (Model 07215TC)	13	Air Cleaner Assembly	47
Clutch Linkage Assembly	14	Lift Valve Linkage Assembly	48
Seat Base Assembly	15-16	Lift Valve & Cylinder Assembly	49
Seat Back Assembly	17	Lift Cylinder No. 94-5203	50
Hi-Lo Shift Levers Assemblies	18	Control Valve Assembly No. 43-1950	51
Differential Lock & Parking Brake Assemblies	19	Rear Fender & Tail Light Assembly	52
R.O.P.S. Assembly	20	Remote Hydraulics Control Lever & Linkage (Model 07215TC)	53
Front Suspension Assembly	21	Remote Hydraulics Plumbing Assembly (Model 07215TC)	54-55
Front Suspension Control Arm Assembly	22	Control Valve Assembly No. 43-1710	56
Front Differential Assembly No. 93-7054	23	Camshaft Assembly	57
Differential Driveshaft Assembly No. 93-7116	24	Valves & Crankshaft Assembly	58-59
Bidirectional Clutch Assembly	25	Cylinder Head Assembly	60
Front Wheel Assembly	26	Crankcase Assembly	61
Front Brake Assembly	27	Water Pump Assembly	62
Constant Velocity (CV) Joint Assembly No. 93-7078	28	Fuel Supply & Engine Block Assembly	63
Rear Frame Assembly	29	Fuel Injection Pump Assembly	64-65
Rear Axle Assembly	30-31	Governor Assembly	66
Rear Brake Assembly	32	Starter Assembly	67
Radiator & Hydraulic Pump Assembly	33	Alternator Assembly	68
Hydraulic Pump Assembly No. 87-5700	34	TORO Part Number Index	69-81
Hydraulic Pump Drive Assembly	35		
Engine Frame Assembly	36		

Japanese parts kit number 93-8951 contains all of the individual parts on the preceding pages designated as (Japan).

