

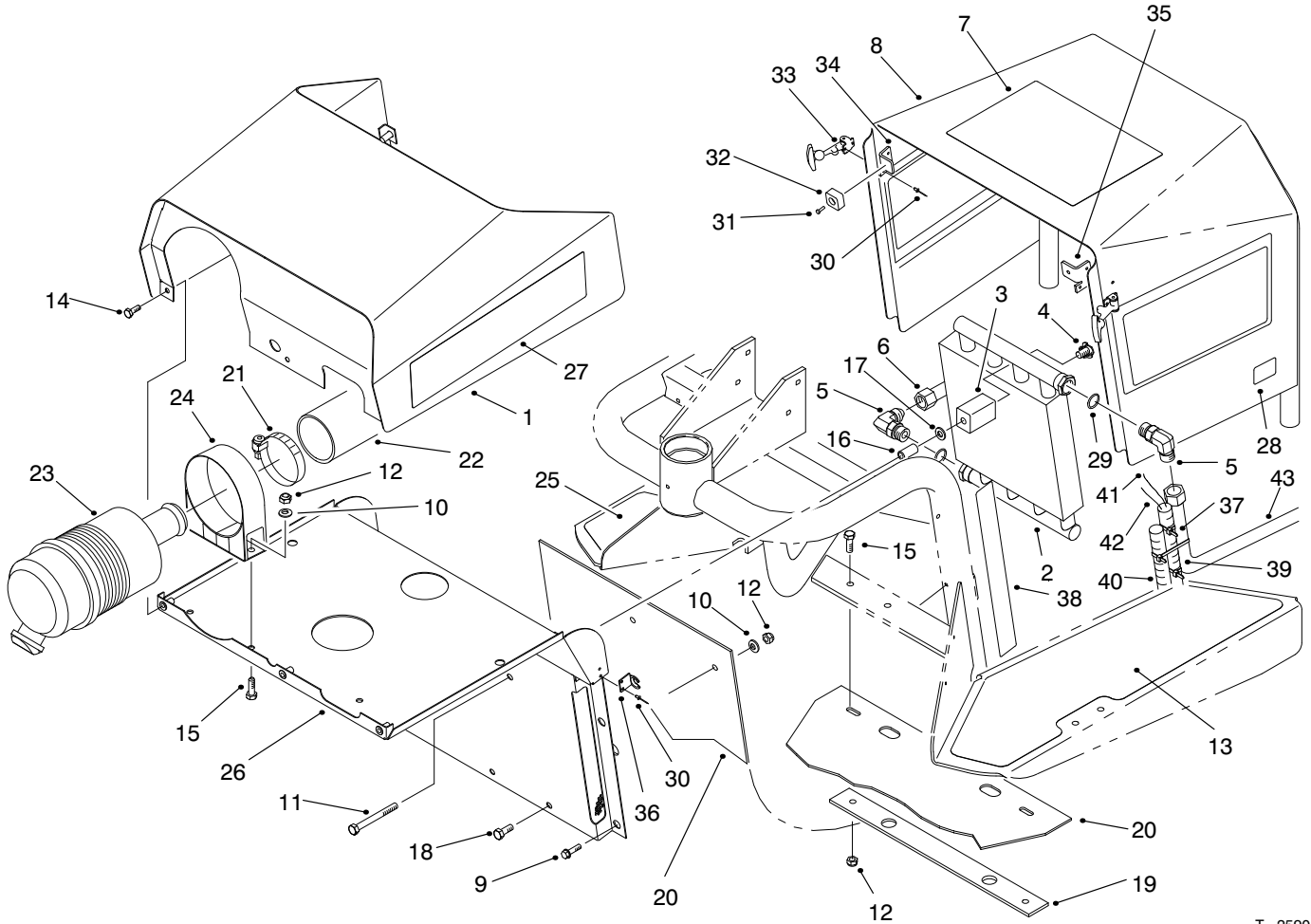

MODEL NO. 08884-70001 & UP	PARTS CATALOG
SAND PRO® 2020	



T-2590

SHROUDING & OIL COOLER ASSEMBLY

Ref. No.	Part No.	Description	No. Used
1	95-5818	Hood	1
2	92-8997	Cooler - Oil	1
3	85-9550	Clamp - Rubber	2
4	85-9670	T-Nut	2
5	353-371	Fitting - Hydraulic 90° (Incl. Ref. #29)	2
6	95-0643	Tube - Valve to Cooler	1
7	92-8985	Decal - Operating	1
8	95-0610	Asm-Cover (Incl. Ref. #7, 28, & 30-35)	1
9	46-8560	Screw - HFH	6
10	3256-23	Washer - Flat	4
11	322-14	Screw - HH	2
12	3296-29	Nut - Lock	6
13	92-7159	Tread - Floor, LH	1
14	3234-33	Screw - HFH	3
15	322-5	Screw - HH	4
16	95-5807	Spacer	2

Ref. No.	Part No.	Description	No. Used
17	3256-82	Washer - Flat	2
18	322-2	Screw - HH	2
19	95-0620	Strip - Retainer	1
20	95-5826	Shield - Rubber	1
21	2412-92	Clamp - Hose	2
22	95-0582	Hose - Air	1
23	95-5805	Asm-Air Cleaner	1
24	95-5806	Asm-Band, Mounting	1
25	92-7158	Tread - Floor, RH	1
26	95-5817	Shield - Front (Incl. Ref. #30 & 36)	1
27	95-0606	Decal - SandPro 2020	2
28	93-7252	Decal - CE Mark	1
29	237-79	O-Ring	2
30	3269-8	Rivet - Pop	10
31	3295-26	Rivet - Semi Tubular	2
32	94-1392	Pad - Rubber	2
33	117344	Handle - Latch	2

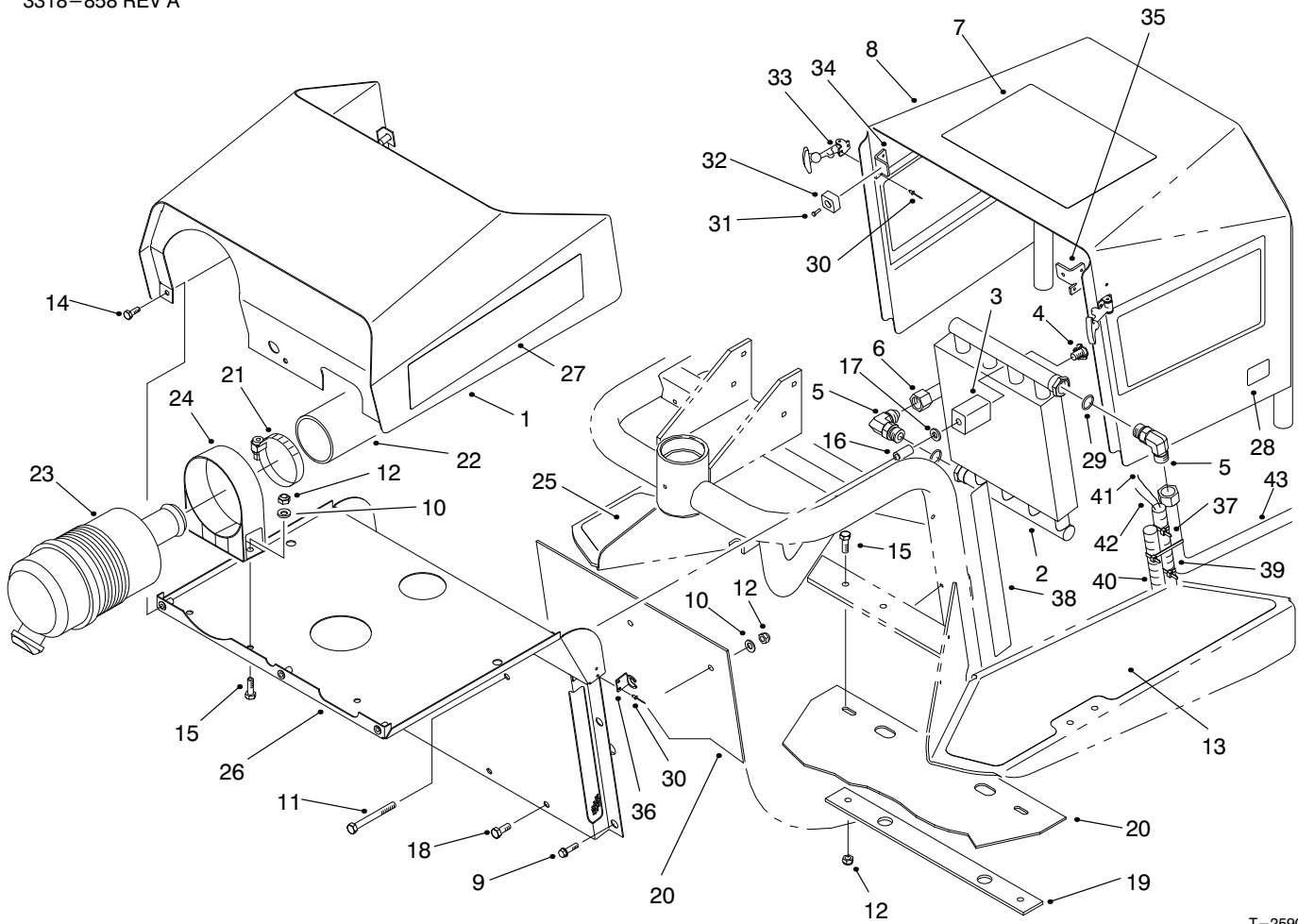

T-2590

SHROUDING & OIL COOLER ASSEMBLY (Continued)

Ref. No.	Part No.	Description	No. Used
34	95-0611	Bracket - RH	1
35	95-0612	Bracket - LH	1
36	249-40	Keeper	2
37	3290-378	Tie - Wire	3
38	95-5828	Strip - Wear	2
39	94-4519	Tube - Convoluted	1

Ref. No.	Part No.	Description	No. Used
40	95-0574	Wire Harness	1
41	95-5825	Asm - Wire	1
42	95-0599	Asm - Wire	1
43	95-0591	Hose - Hydraulic	1
*	95-7860	Decal - Infield Pro 2020	2

*Not Illustrated

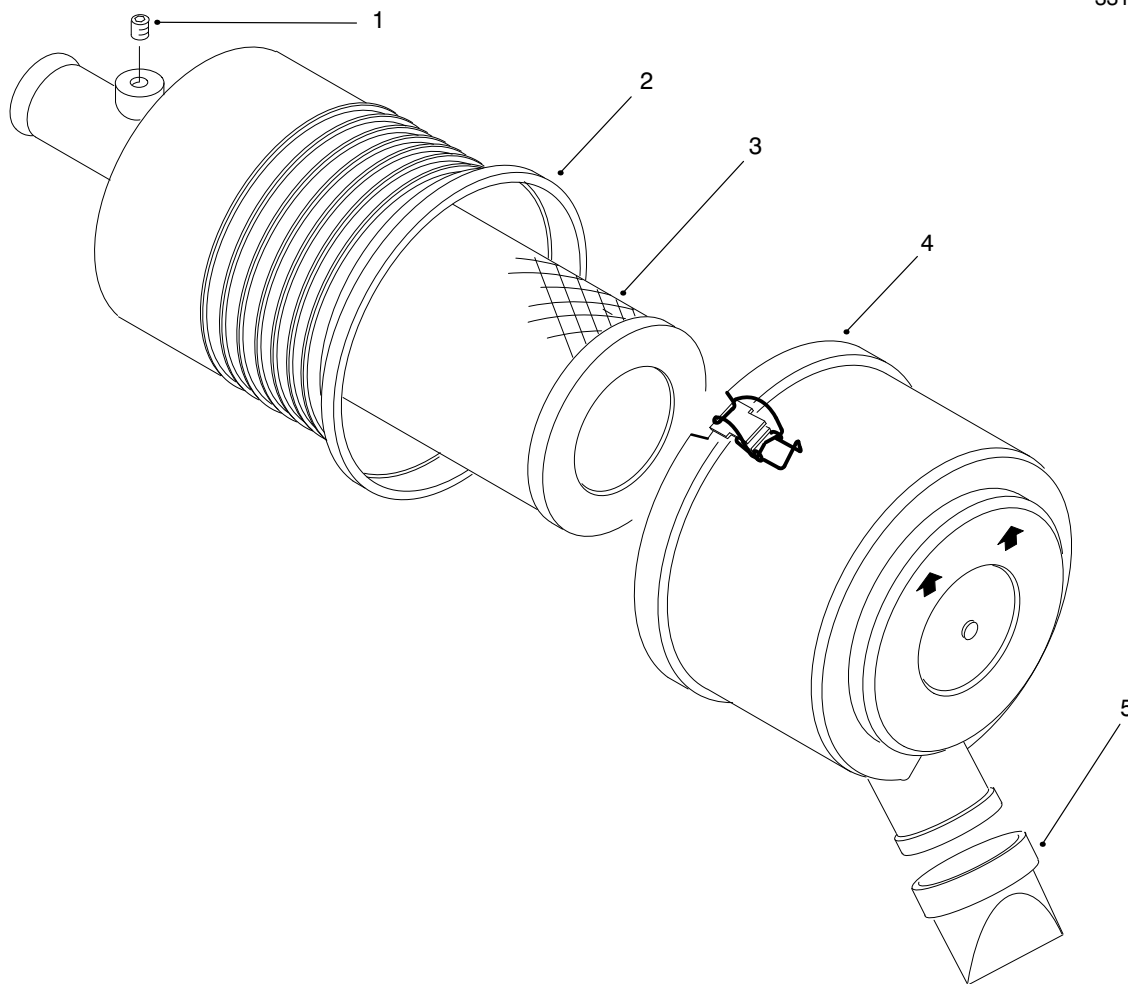

T-2607

AIR CLEANER ASSEMBLY NO. 95-5805

Ref. No.	Part No.	Description	No. Used
1	285-17	Plug	1
2		Asm-Body	1
3	93-2195	Element - Air Cleaner	1

Ref. No.	Part No.	Description	No. Used
4	94-3652	Asm-Cover	1
5	94-1414	Valve - Vacuumator	1

*Not Illustrated

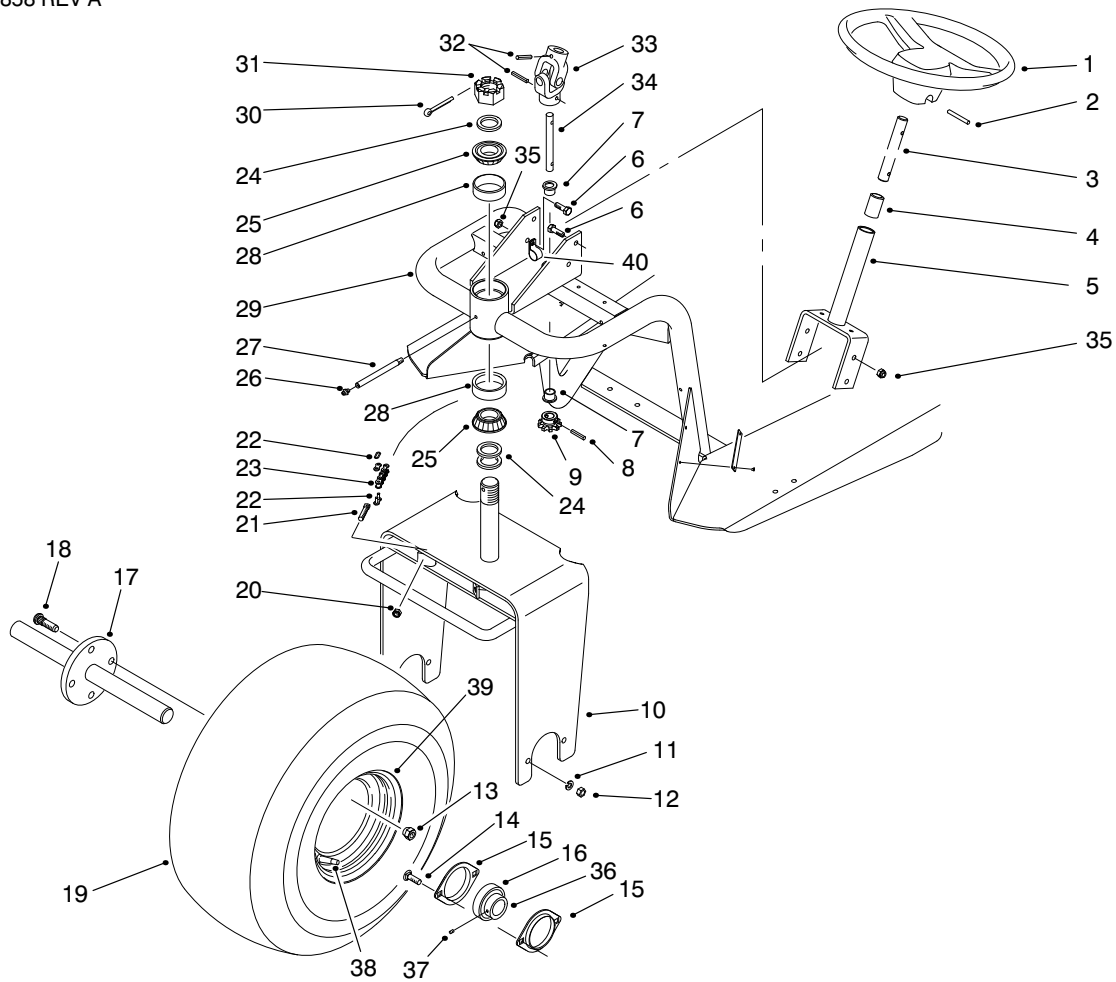

T-2581

FRONT WHEEL & STEERING ASSEMBLY

Ref. No.	Part No.	Description	No. Used
1	76-1420	Wheel - Steering	1
2	32121-111	Pin - Spiral	1
3	85-6610	Shaft - Steering Upper	1
4	256-185	Bushing - Sleeve	1
5	92-5035	Asm-Steering Shaft (Incl. Ref. #4)	1
6	322-5	Screw - HH	4
7	65-8770	Bushing - Flange	2
8	32121-112	Pin - Spiral	1
9	85-9180	Sprocket	1
10	95-0571	Fork - Offset	1
11	3253-21	Washer - Lock	4
12	3217-7	Nut - Hex.	4
13	242-50	Nut - Lug	4
14	3231-2	Bolt - Carriage	4
15	251-166	Flange - Bearing	4
16	251-165	Asm-Bearing (Incl. Ref. #36 & 37)	2
17	84-7940	Axle - Front	1
18	10-6830	Stud - Drive	4
19	85-8290	Tire	1
20	3296-4	Nut - Lock	2

Ref. No.	Part No.	Description	No. Used
21	18-6380	Pin - Steering Adjustment	2
22	2710-11	Link - Connecting	2
23	92-5039	Chain	1
24	18-6320	Washer - Steering	3
25	254-70	Cone - Bearing	2
26	302-5	Fitting - Grease	1
27	95-0604	Tube - Extension	1
28	254-61	Cup - Bearing	2
29	95-0600	Asm-Frame (Incl. Ref. #7)	1
30	3272-37	Pin - Cotter	1
31	32136-9	Nut - Slotted	1
32	32121-15	Pin - Spiral	2
33	85-9200	Knuckle - Steering	1
34	85-9210	Shaft - Steering, Lower	1
35	3296-29	Nut - Lock	4
36		Collar - Locking	1
37		Screw - Set	2
38	232-35	Stem - Valve	1
39	94-6116	Rim - Wheel	1
40	2412-93	R-Clamp	2

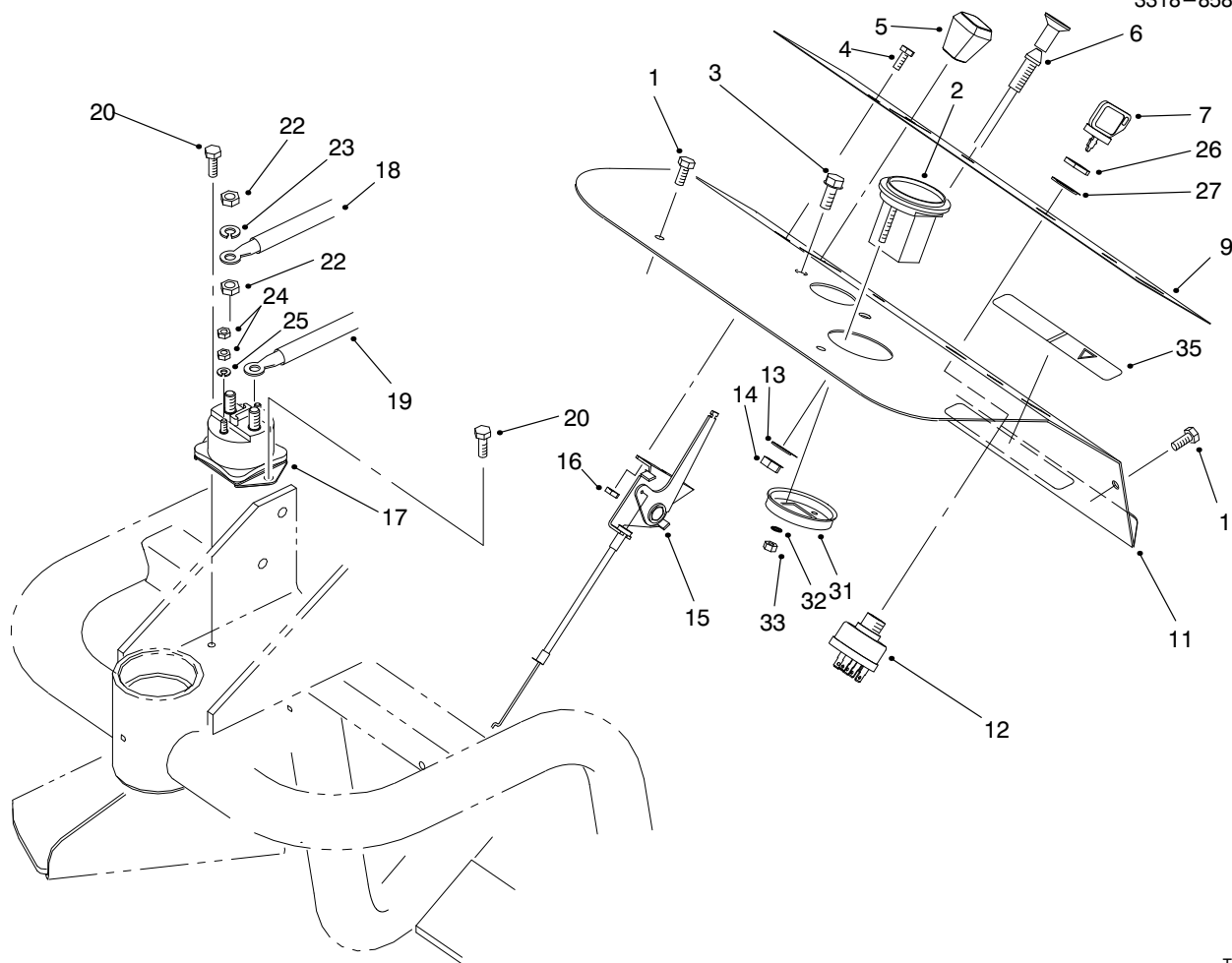

T-2589-4

DASH PANEL ASSEMBLY

Ref. No.	Part No.	Description	No. Used	Ref. No.	Part No.	Description	No. Used
1	3234-33	Screw - HH	4	17	28-4210	Solenoid - Starter	1
2	66-2950	Asm - Hourmeter (Incl. Ref. #31-33)	1	18	95-5825	Asm - Wire	1
3	32144-11	Screw - HFH	2	19	95-0599	Asm - Wire	1
4	32105-2	Screw - HH	2	20	32104-42	Screw - Self Tapping	2
5	66-0120	Knob - Throttle	1	22	3218-13	Nut - Jam	2
6	95-0597	Asm - Choke Control	1	23	3253-4	Washer - Lock	2
7	63-8360	Key - Ignition	2	24	3219-14	Nut - Hex.	4
9	95-0648	Decal - Dash	1	25	3253-17	Washer - Lock	2
11	95-0588	Panel - Dash	1	26	218-461	Nut - Hex.	1
12	83-0020	Asm - Ignition Switch (Incl. Ref. #26 & 27)	1	27	3254-5	Washer - Lock ITLW	1
13	3254-6	Washer - Lock ITLW	1	31		Clamp - Mounting	1
14	3219-3	Nut - Hex.	1	32	3255-20	Washer - Lock ITLW	2
15	95-0598	Control - Throttle	1	33	3217-25	Nut - Hex.	2
16	3296-12	Nut - Lock	2	34	95-0574	Harness - Wire	1
				35	93-9052	Decal - Shields Missing	1

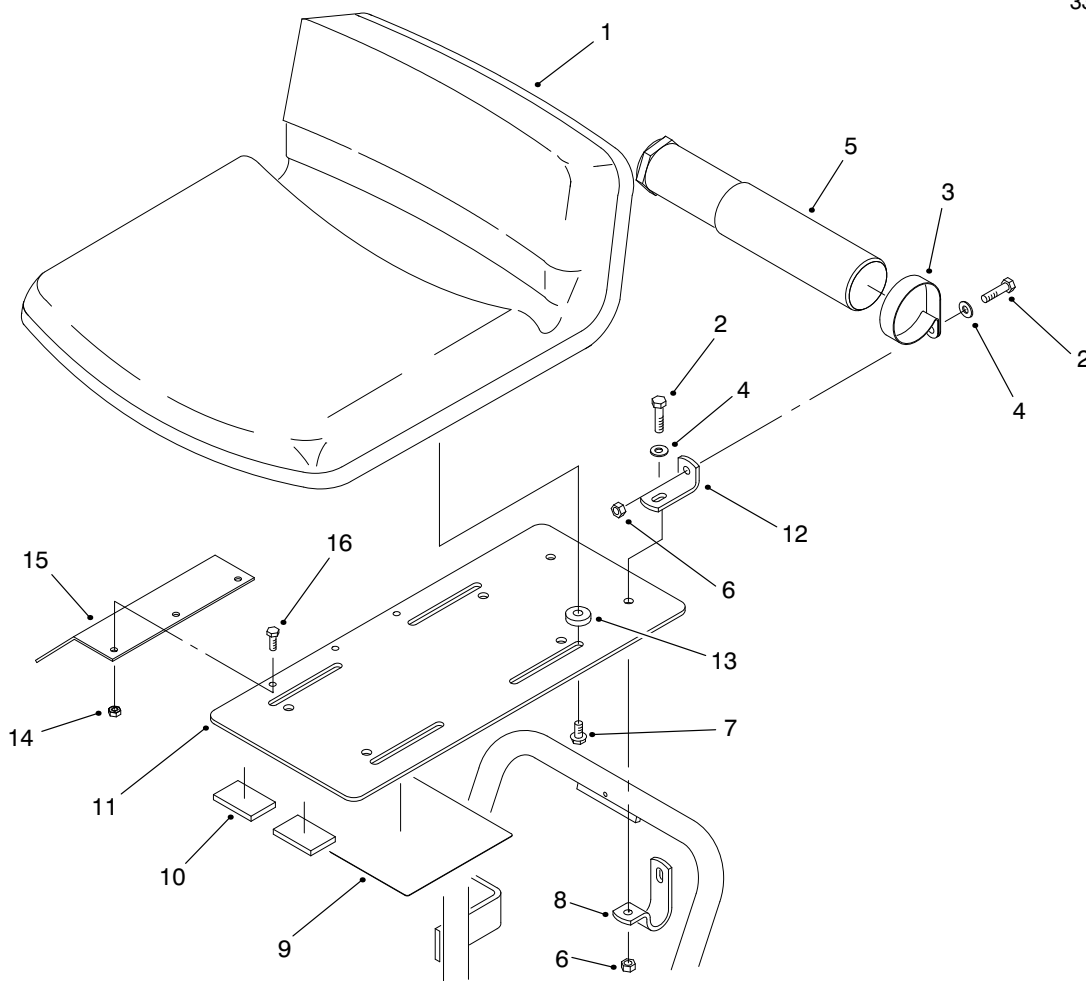

T-2586-2

SEAT ASSEMBLY

Ref. No.	Part No.	Description	No. Used
1	92-8976	Seat	1
2	322-6	Screw - HH	4
3	2412-133	Clamp - R	2
4	3256-3	Washer - Flat	4
5	74-0720	Tube - Manual	1
6	3296-29	Nut - Lock	4
7	3234-5	Screw - HH	4
8	92-8972	Clamp - Seat	2
9	95-0646	Decal - Service	1

Ref. No.	Part No.	Description	No. Used
9	93-7251	Decal - Service (Europe)	1
10	74-0340	Cushion - Rubber	2
11	95-0637	Plate - Seat	1
12	92-8973	Angle	2
13	62-6660	Spacer	4
14	3296-42	Nut - Lock	3
15	95-5840	Shield - Seat Base	1
16	321-4	Screw - HH	3

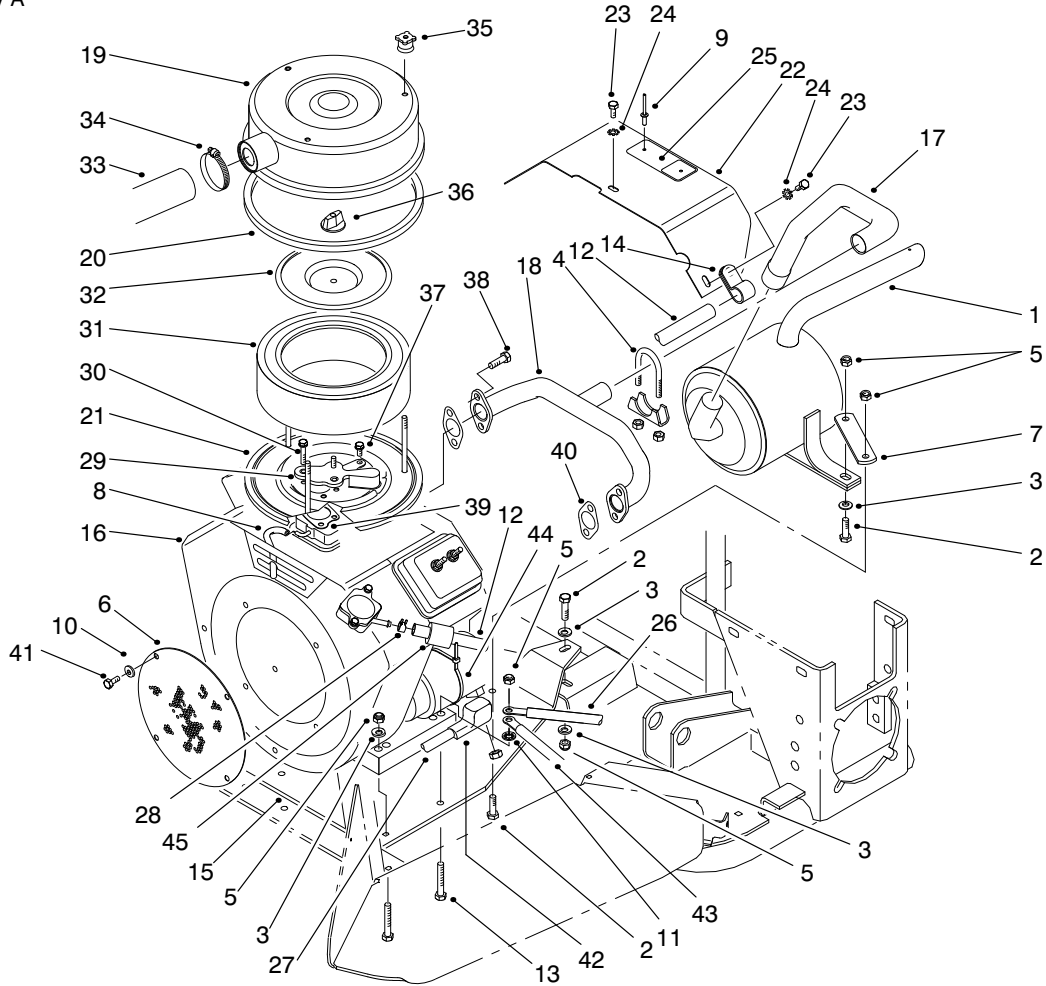

T-2588-4

ENGINE INSTALLATION ASSEMBLY

Ref. No.	Part No.	Description	No. Used
1	95-0552	Muffler	1
2	322-6	Screw - HH	3
3	3256-23	Washer - Flat	6
4	95-0586	Asm-Clamp, Muffler	2
5	3296-29	Nut - Hex.	7
6	92-8996	Screen	1
7	95-0557	Bracket - Muffler	1
8	75-4705	Hose - Fuel	1
9	3269-32	Rivet - Pop	2
10	3256-1	Washer - Flat	4
11	3255-8	Washer - Lock, Ext. Tooth	1
12	95-0619	Hose - Gas Line	1
13	322-10	Screw - HH	4
14	2412-73	R-Clamp	1
15	95-0556	Base - Engine	1
16	85-8000	Asm-Engine	1
17	95-0551	Tube - Exhaust	1
18	95-0550	Asm-Manifold	1
19	85-8370	Asm-Cover, Air Cleaner	1
20	85-8360	Gasket - Ring	1
21	85-8430	Asm-Base, Air Cleaner	1
22	95-5827	Shield - Muffler (Incl. Ref. # 9 & 25)	1

Ref. No.	Part No.	Description	No. Used
23	33113-012	Screw - HH	3
24	3255-7	Washer - Lock, Int. Tooth	3
25	95-0645	Plate - Hot Surface	1
26	86-7450	Wire - Battery, Ground	1
27	86-7570	Asm-Wire	1
28	2412-98	Clamp - Hose	1
29	85-0440	Shield - Carburetor, Inlet	1
30	85-0450	Screw	2
31	83-1770	Element - Air Cleaner	1
32	85-0420	Plate - Cover	1
33	95-0582	Hose - Air	1
34	2412-92	Clamp - Hose	1
35	88-8640	Knob - Air Cleaner	3
36	85-0430	Knob - Air Cleaner	1
37	85-0460	Screw - Washer Face	3
38	85-0540	Screw	4
39	85-0470	Gasket - Carburetor	1
40		Gasket - Manifold	2
41	33113-008	Screw	4
42	83-2490	Boot	1
43	95-0574	Harness - Wire	1
44	3290-378	Tie - Cable	1
45	38-3400	Bumper - Rubber	1

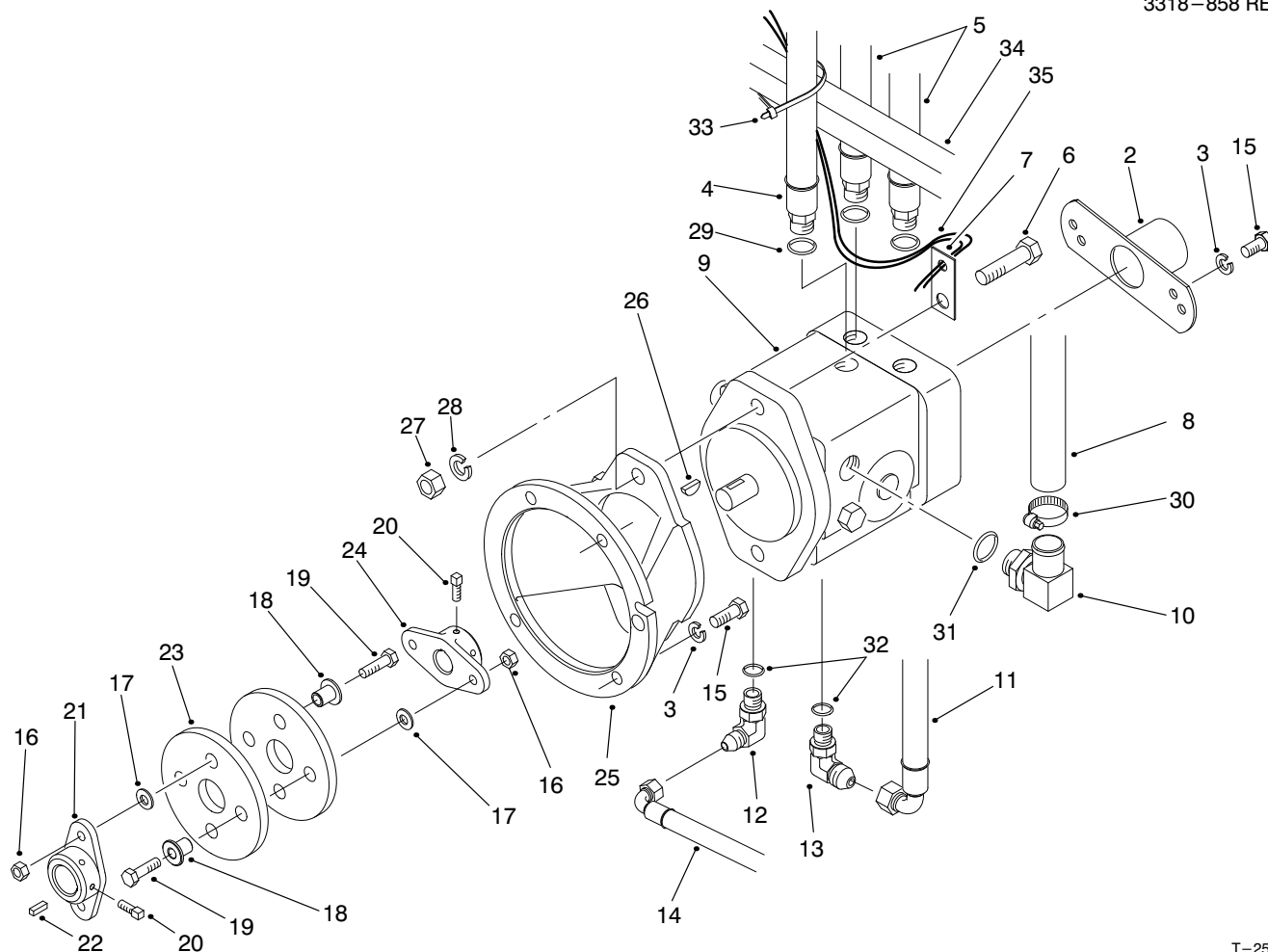

T-2584-4

HYDRAULIC PUMP INSTALLATION ASSEMBLY

Ref. No.	Part No.	Description	No. Used	Ref. No.	Part No.	Description	No. Used
2	95-0632	Asm-Cover	1	16	3296-29	Nut - Lock	4
3	3253-5	Washer - Lock	6	17	3256-23	Washer - Flat	4
4	21-5360	Asm-Hydraulic Hose (Incl. Ref. #29)	1	18	71-4411	Spacer - Coupling	4
5	95-0595	Asm-Hydraulic Hose (Incl. Ref. #29)	2	19	322-17	Screw - HH	4
6	325-7	Screw - HH	2	20	3241-5	Screw - Set, Square Hd.	4
7	26-2950	Standoff - Wire	1	21	27-1960	Hub - Engine	1
8	95-0555	Hose - Suction	1	22	10-7070	Key - Square	1
9	95-0587	Asm-Hydraulic Pump (Incl. Ref. #26)	1	23	80-8650	Coupling - Rubber	2
10	95-0629	Fitting - Hose, Push On (Incl. Ref. #31)	1	24	49-9600	Hub - Pump	1
11	95-0592	Hose - Hydraulic	1	25	95-0631	Mount - Pump	1
12	353-511	Fitting - Hydraulic 90° (Incl. Ref. #32)	1	26	3257-32	Key - Woodruff	1
13	353-374	Fitting - Hydraulic 90° (Incl. Ref. #32)	1	27	3217-9	Nut - Hex.	2
14	95-0591	Hose - Hydraulic	1	28	3253-7	Washer - Lock	2
15	323-6	Screw - HH	6	29	237-79	O-Ring	3
				30	2412-129	Clamp - Hose	1
				31	237-80	O-Ring	1
				32	237-42	O-Ring	2
				33	3290-378	Tie - Cable	1
				34	22-4670	Hose - Hydraulic	2
				35	95-0574	Harness - Wire	1

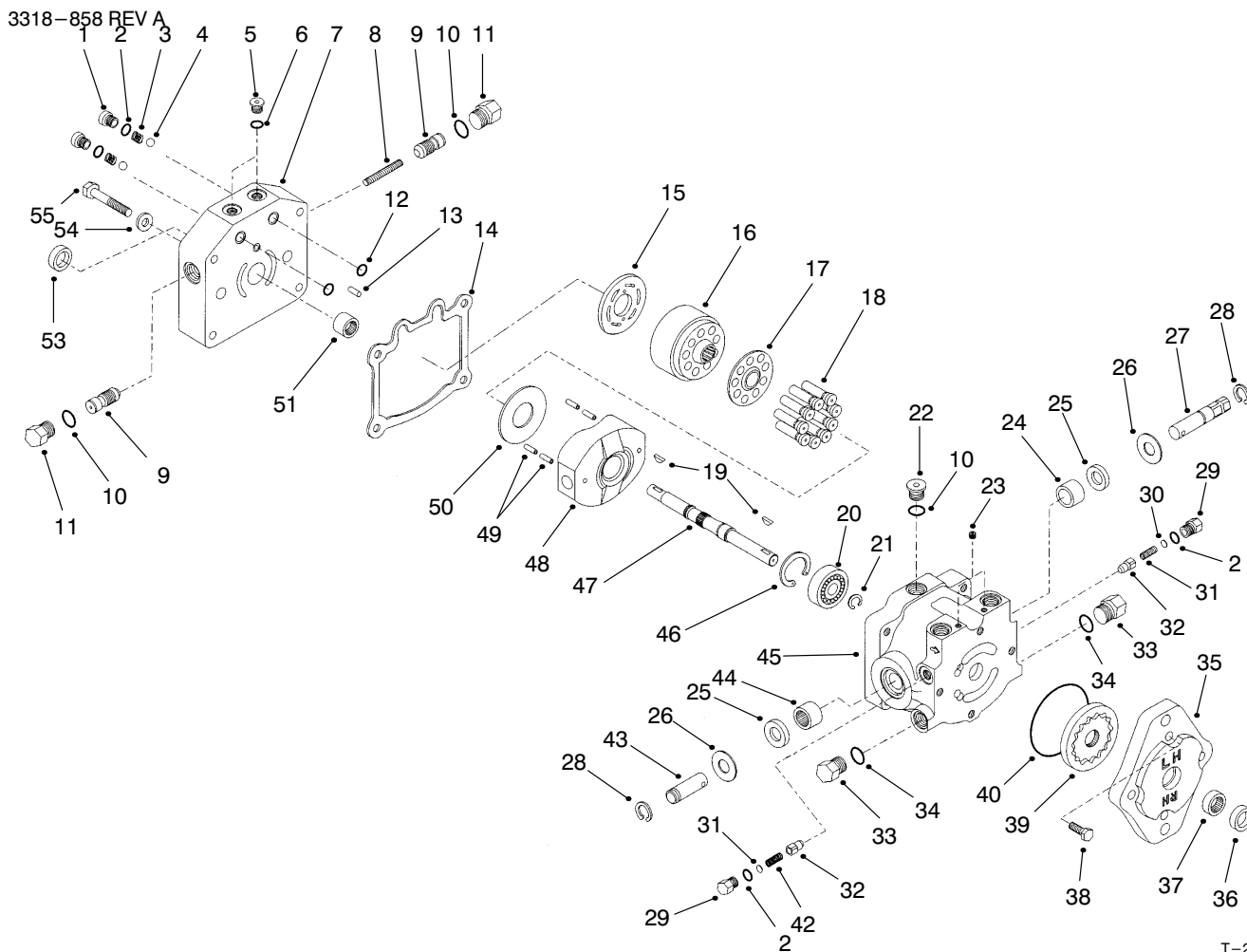

T-2606-2

HYDRAULIC PUMP ASSEMBLY NO. 95-0587

Ref. No.	Part No.	Description	No. Used
1	25-2650	Plug	1
2	237-86	O-Ring	4
3	25-2640	Spring	2
4	25-2490	Ball	2
5	92-8776	Plug (Incl. Ref. #6)	2
6	92-8777	O-Ring	2
7	95-5808	Cap - End	1
8	95-5815	Spring - Valve, Acceleration	1
9	95-5814	Valve - Acceleration	2
10	237-79	O-Ring	3
11	95-5816	Plug (Incl. Ref. #10)	2
12	237-30	O-Ring	2
13	25-2430	Pin	1
14	25-2400	Gasket - Cap, End	1
15	95-5811	Plate - Valve	1
16	25-2600	Kit - Cylinder Block (Incl. Ref. #17-18)	1
17		Retainer - Slipper	1
18		Asm - Piston	9
19	3257-32	Key - Woodruff	2
20	95-5809	Ball Bearing	1
21	95-5813	Ring - Retaining	1
22	353-988	Plug (Incl. Ref. #10)	1

Ref. No.	Part No.	Description	No. Used
23	285-17	Plug - Pipe	2
24	88-8190	Bearing - Journal	1
25	25-3210	Seal - Lip	2
26	25-2510	Washer	2
27	88-8180	Shaft - Trunnion	1
28	32151-46	Ring - Retaining	2
29	25-2460	Plug (Incl. Ref. #2)	2
30	25-2470	Kit - Shim	2
31	25-2570	Spring	1
32	83-7260	Cone - Charge Relief	2
33	88-8210	Plug (Incl. Ref. #34)	2
34	237-80	O-Ring	2
35	25-2690	Housing - Pump, Charge	1
36	67-8060	Seal - Lip	1
37	67-8050	Bearing - Needle	1
38	322-4	Screw - HH	4
39	95-5812	Asm - Gerotor	1
40	237-95	O-Ring	1
42	25-2480	Spring	1
43	25-2500	Shaft - Trunnion	1
44	252-82	Bearing - Needle	1
45	88-8170	Asm - Housing, Variable (Incl. Ref. #24, 25, & 44)	1
46	32120-11	Ring - Retaining	1

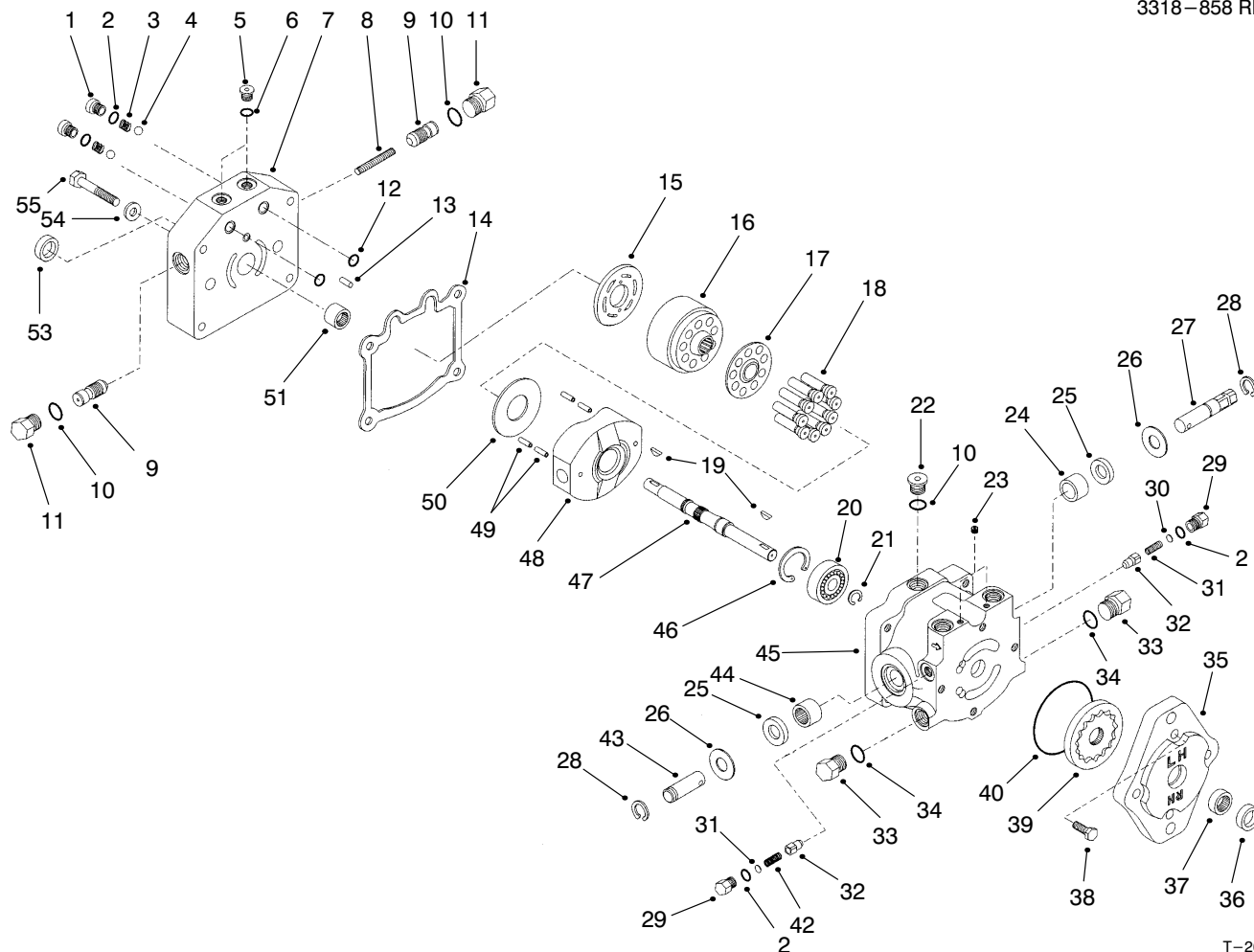

T-2606-2

HYDRAULIC PUMP ASSEMBLY NO. 95-0587 (Continued)

Ref. No.	Part No.	Description	No. Used
47	95-5810	Shaft	1
48	25-2450	Swashplate	1
49	32121-91	Pin - Spring	4
50	25-2380	Plate - Thrust	1
51	46-8400	Bearing - Roller	1
53	88-8230	Seal - Lip	1
54		Washer	1
55	323-45	Screw - HH	4

Ref. No.	Part No.	Description	No. Used
*	25-3180	Kit-Valve, Check (Incl. Ref. #1-4)	1
*	49-8520	Kit-Implement Relief (Incl. Ref. #2 & 29-32)	1
*	49-8510	Kit-Relief, Charge (Incl. Ref. #2, 29-30 & 41-42)	1

*Not Illustrated

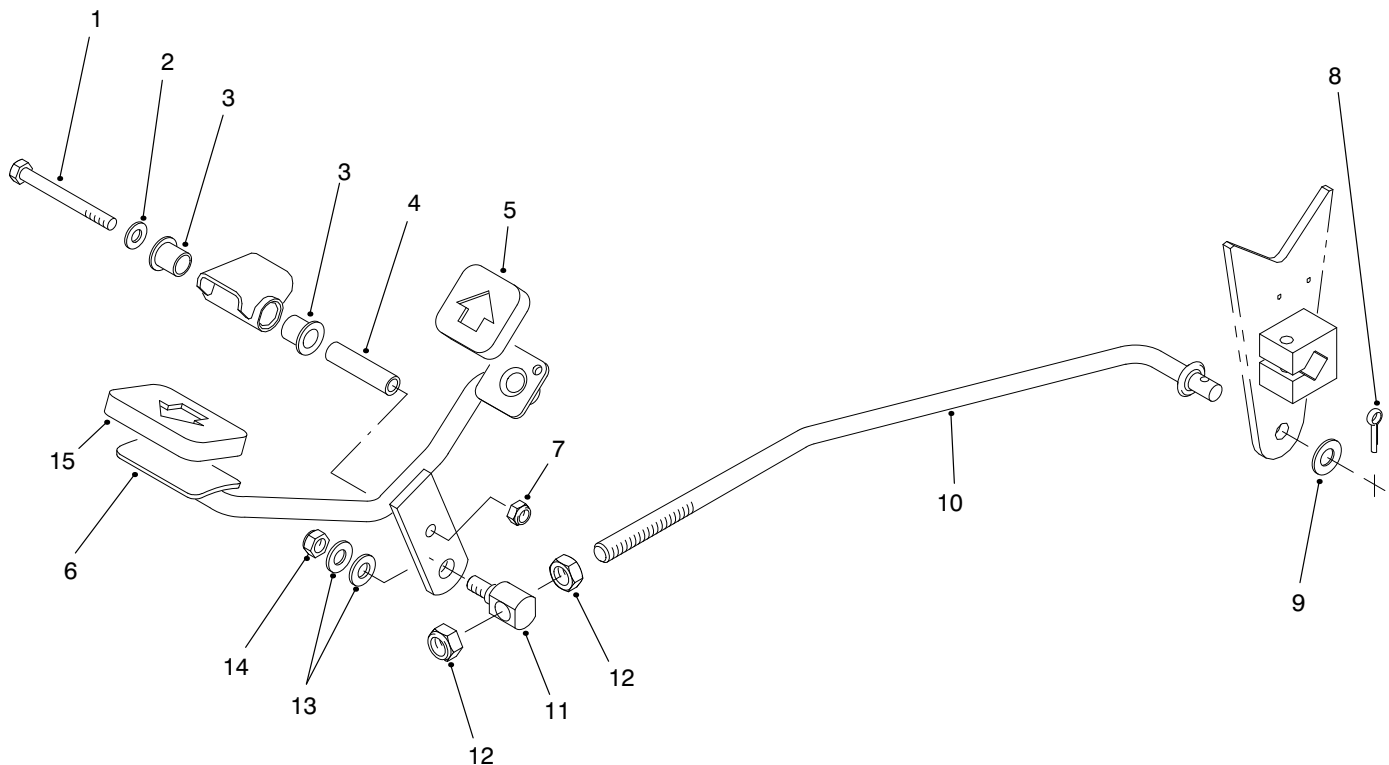

T-2582

TRACTION PEDAL ASSEMBLY

Ref. No.	Part No.	Description	No. Used
1	322-14	Screw - HH	1
2	3256-23	Washer - Flat	1
3	256-219	Bushing - Flange	2
4	85-8960	Spacer	1
5	74-9110	Pad - Pedal, Reverse	1
6	92-2343	Pedal	1
7	3296-29	Nut - Lock	1
8	3272-16	Pin - Cotter	1

Ref. No.	Part No.	Description	No. Used
9	3256-25	Washer - Flat	1
10	95-0584	Rod - Pump, Control	1
11	92-2344	Stud - Adjuster, Trunnion	1
12	3218-5	Nut - Jam	2
13	3256-24	Washer - Flat	2
14	3296-39	Nut - Lock	1
15	74-9100	Pad - Pedal, Forward	1

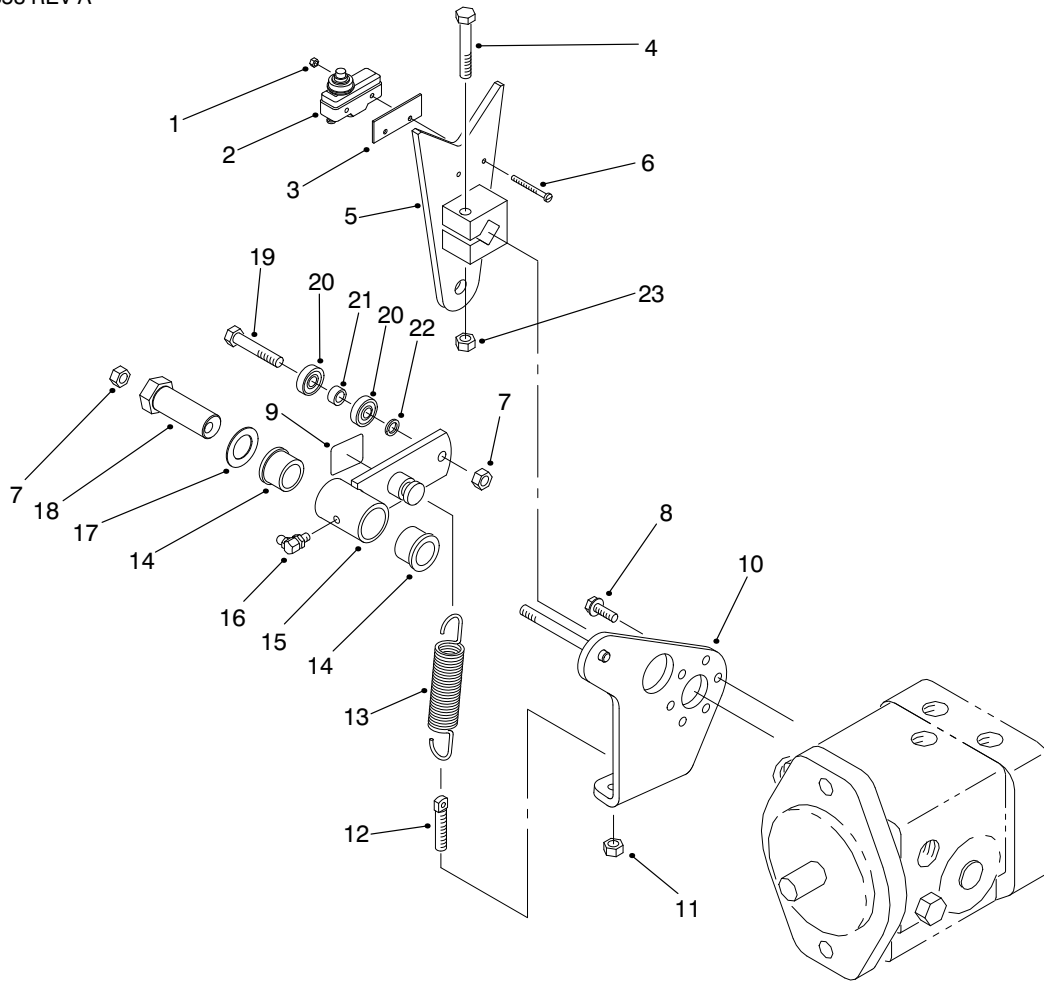

T-2583

PUMP CONTROL LEVER ASSEMBLY

Ref. No.	Part No.	Description	No. Used
1	3296-9	Nut - Lock	2
2	29-6163	Switch - Neutral	1
3	85-9150	Plate - Switch	1
4	323-10	Screw - HH	1
5	85-8300	Lever - Pump	1
6	32105-21	Screw - Machine	2
7	3296-29	Nut - Lock	2
8	49-2040	Screw - HFH	3
9	93-9051	Decal - Eccentric Bolt	1
10	95-0553	Plate - Pump	1
11	3296-4	Nut - Lock	1
12	18-6380	Pin - Steering, Adjust	1

Ref. No.	Part No.	Description	No. Used
13	85-9030	Spring - Extension	1
14	256-113	Bushing - Flange	2
15	85-8460	Asm - Switch Arm (Incl. Ref. #14 & 16)	1
16	302-60	Fitting - Grease	1
17	3-6498	Washer - Thrust	1
18	76-8640	Stud - Traction	1
19	322-8	Screw - HH	1
20	251-307	Bearing	2
21	85-9120	Spacer	1
22	75-5470	Spacer	1
23	3296-39	Nut - Lock	1

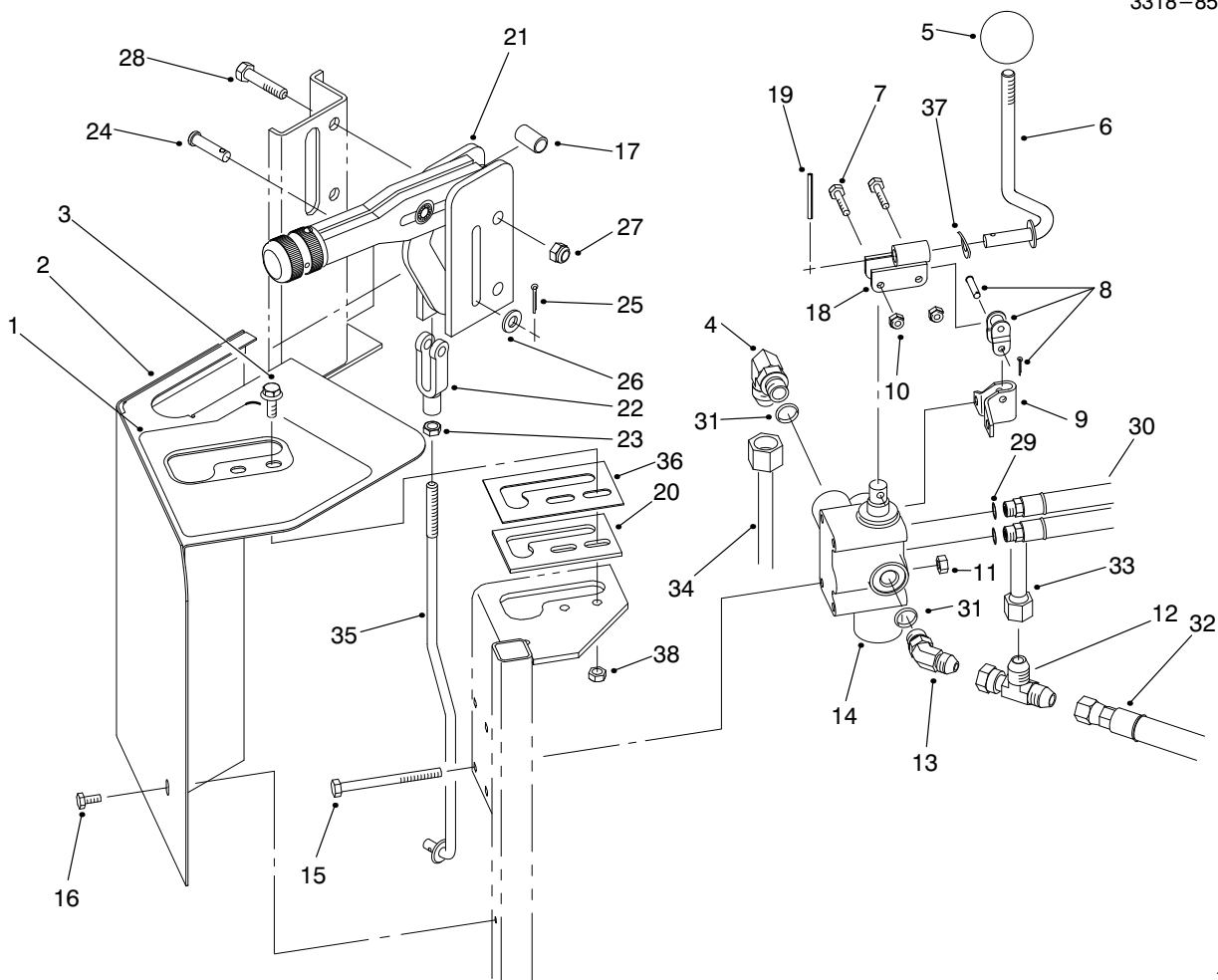

T-2595-3

LIFT VALVE INSTALLATION ASSEMBLY

Ref. No.	Part No.	Description	No. Used	Ref. No.	Part No.	Description	No. Used
1	95-0647	Decal - Lift	1	20	21-8640	Latch - Lever, Valve	1
2	95-0601	Shroud - Lift Valve	1	21	95-0636	Lever - Brake	1
3	3234-4	Screw - HH	2	22	282-2	Clevis	1
4	353-511	Fitting - Hydraulic 90° (Incl. Ref. #31)	1	23	3220-2	Nut - Hex.	1
5	233-21	Knob	1	24	283-14	Pin - Clevis	1
6	92-8981	Lever - Lift	1	25	3272-6	Pin - Cotter	1
7	3290-360	Screw - HH	2	26	3256-23	Washer - Flat	1
8	2710-20	Link - Offset	1	27	3296-29	Nut - Lock	2
9	88-8480	Bracket - Pivot	1	28	322-8	Screw - HH	2
10	3296-2	Nut - Lock	2	29	237-78	O-Ring	2
11	3296-42	Nut - Lock	4	30	22-4670	Hose - Hydraulic (Incl. Ref. #29)	2
12	353-877	Fitting - Swivel Run Tee	1	31	237-42	O-Ring	2
13	353-212	Fitting - Hydraulic 45° (Incl. Ref. #31)	1	32	95-0592	Hose - Hydraulic	1
14	43-1710	Asm - Valve	1	33	95-0575	Tube - Valve, Shuttle	1
15	321-23	Screw - HH	4	34	95-0643	Tube - Hydraulic	1
16	32104-76	Screw - Self Tapping	1	35	95-0628	Rod - Brake	1
17	85-0290	Spacer - Support, Seat	2	36	95-5833	Guide - Lever, Lift	1
18	92-8983	Pivot	1	37	3290-477	Washer - Wave	1
19	32121-73	Pin - Spring	1	38	3296-16	Nut - Lock	2

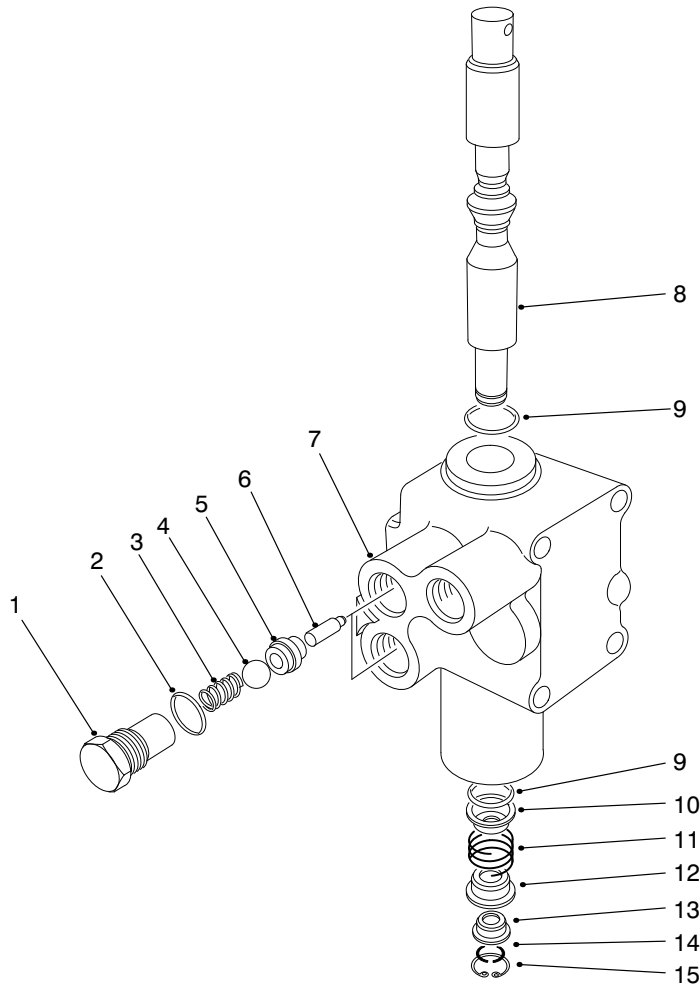

T-0428-2

HYDRAULIC LIFT VALVE ASSEMBLY NO. 43-1710

Ref. No.	Part No.	Description	No. Used
1	22-8330	Plug	2
2	237-42	O-Ring	2
3	22-8340	Spring	2
4	22-8350	Ball	2
5	22-8370	Seat - Check Valve	2
6	22-8360	Pin - Cam	2
7	43-1730	Body	1
8	22-8420	Spool	1

Ref. No.	Part No.	Description	No. Used
9	22-8500	O-Ring	2
10	22-8380	Retainer - Spring	2
11	22-8410	Spring	1
12	22-8390	Spring Retainer	1
13	23-3030	Spacer Float	1
14	22-8480	Ring - Spool Retaining	1
15	22-8490	Ring - Retaining	1

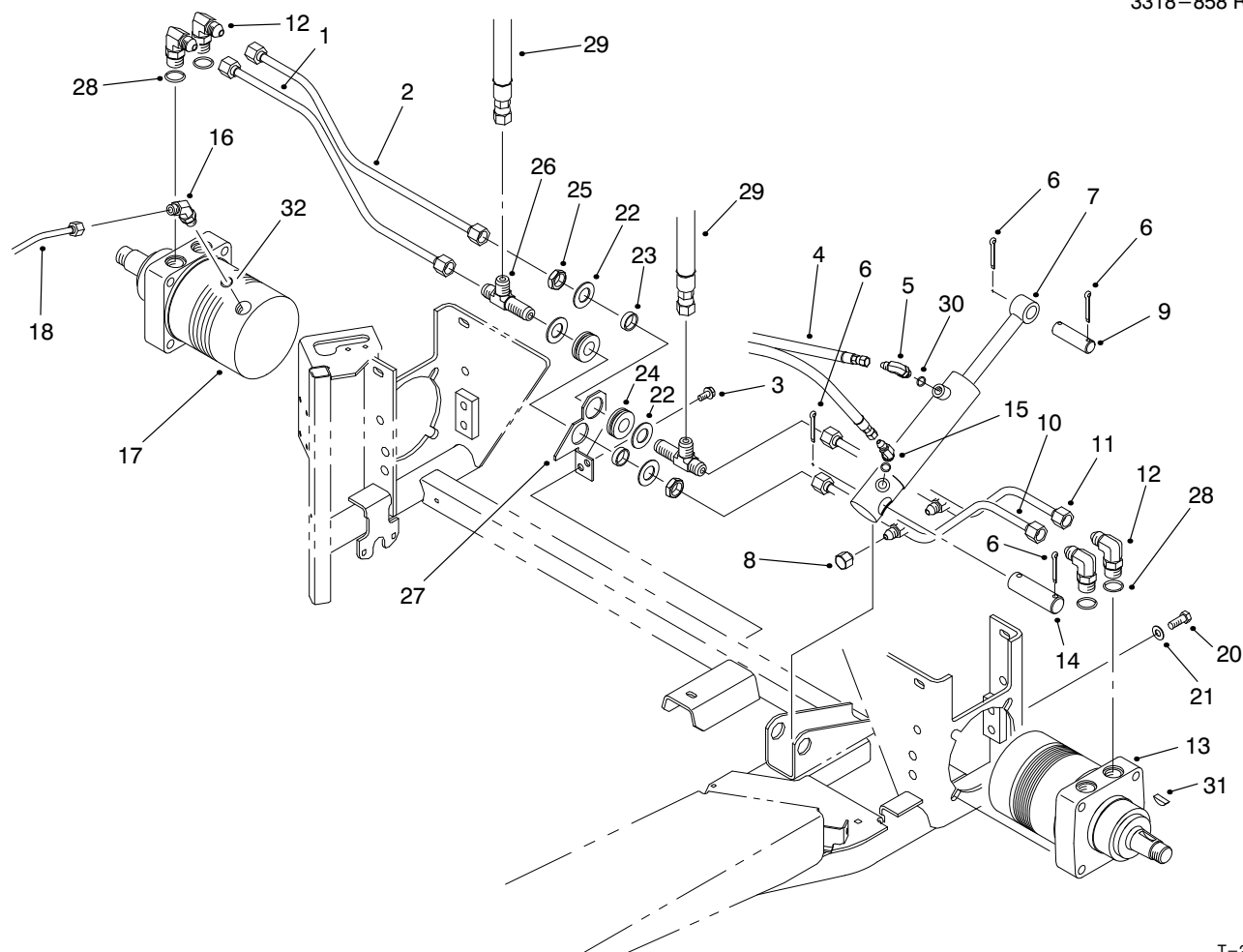

T-2585-3

REAR WHEEL DRIVE ASSEMBLY

Ref. No.	Part No.	Description	No. Used	Ref. No.	Part No.	Description	No. Used
1	95-0564	Tube - Front, RH Rear Motor	1	16	353-212	Fitting - Hydraulic 45° (Incl. Ref. #32)	1
2	95-0559	Tube - Rear, RH Rear Motor	1	17	75-9840	Hydraulic Motor - Wheel	1
3	32144-14	Screw - HWHTF	2	18	95-0575	Tube - Shuttle Valve	1
4	22-4670	Hose - Hydraulic	2	20	325-5	Screw - HH	4
5	354-132	Fitting - Hydraulic 90° (Incl. Ref. #30)	1	21	3256-26	Washer - Flat	4
6	3272-23	Pin - Cotter	4	22	69-8930	Washer	4
7	83-7000	Cylinder - Hydraulic	1	23	69-8960	Spacer	2
8	95-0594	Cap - Fitting	2	24	240-5	Grommet - Rubber	2
9	18-7310	Pin - Cylinder, Rake	1	25	95-0642	Locknut - Bulkhead	2
10	95-0560	Tube - Front, LH Rear Motor	1	26	95-0577	Fitting - Bulkhead, Tee	2
11	95-0567	Tube - Rear, LH Rear Motor	1	27	95-0568	Bracket - Bulkhead	1
12	353-426	Fitting - Hydraulic 90° (Incl. Ref. #28)	4	28	237-79	O-Ring	4
13	75-9831	Hydraulic Motor - Wheel	1	29	95-0595	Hose - Hydraulic	2
14	18-7160	Pin - Cylinder	1	30	237-78	O-Ring	2
15	353-431	Fitting - Hydraulic 45° (Incl. Ref. #30)	1	31	3257-42	Key - Woodruff	2
				32	237-42	O-Ring	1

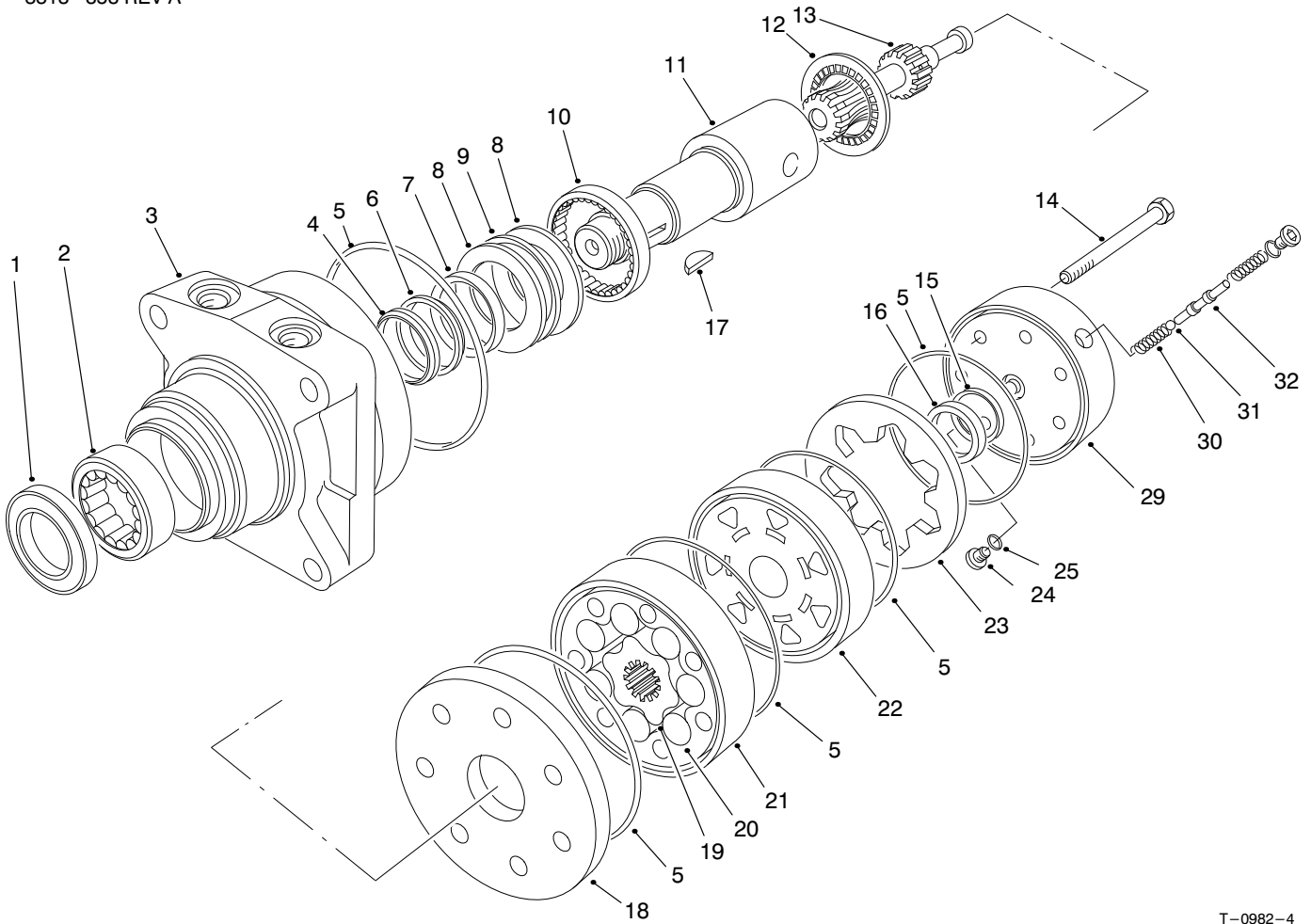

T-0982-4

HYDRAULIC DRIVE MOTOR RIGHT REAR NO. 75-9840

Ref. No.	Part No.	Description	No. Used
1		Seal - Dirt & Water	1
2		Bearing	1
3		Housing	1
4		Washer - Backup	1
5		Seal - Rings	5
6		Washer - Backup	1
7		Seal - Inner	1
8		Washer - Thrust	2
9		Bearing - Thrust	1
10		Bearing	1
11	76-0860	Shaft - Coupling	1
12	76-0850	Bearing - Thrust	1
13	76-0820	Link - Drive	1
14	76-1040	Screw - HH	7
15		Seal - Commutator	1
16		Commutator	1
17	3257-42	Key - Woodruff	1
18	76-0870	Plate - Wear	1
19		Rotor	1
20		Vane	7

Ref. No.	Part No.	Description	No. Used
21		Stator	1
22	76-0840	Manifold	1
23		Ring - Commutator	1
24	353-990	Plug (Incl. Ref. #25)	2
25	237-78	O-Ring	2
29	76-0890	Asm-Cover, End (Incl. Ref. #24-25 & 30-32)	1
30		Spring	2
31		Ball	1
32		Valve - Shuttle	1
*	76-0830	Rotor Set (Incl. Ref. #19-21)	1
*	76-0880	Asm-Commutator (Incl. Ref. #15, 16 & 23)	1
*	94-8178	Kit-Seal (Incl. Ref. #1, 4-7 & 15)	1
*	76-0810	Asm-Housing (Incl. Ref. #2, 3 & 8-10)	1

*Not Illustrated

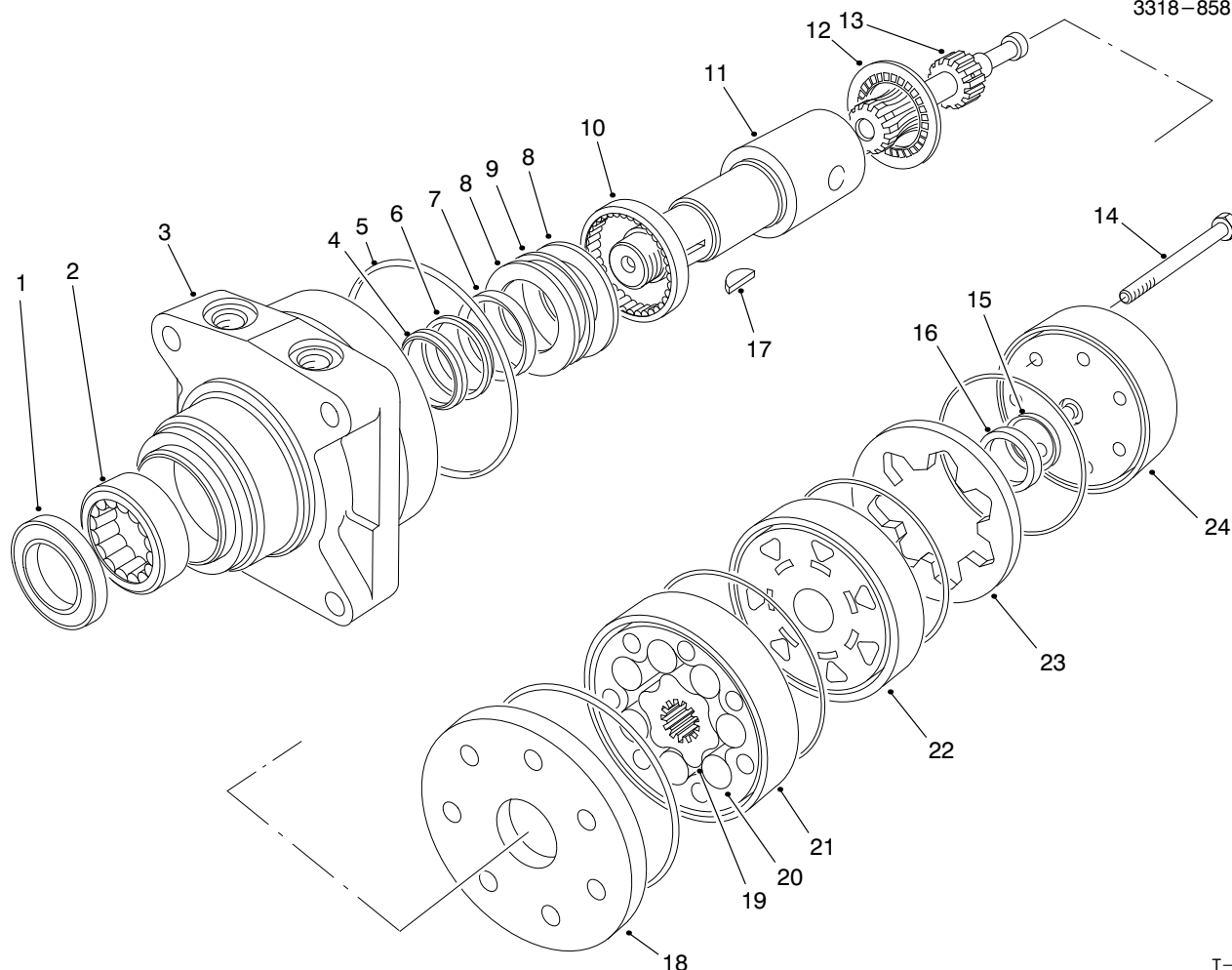

T-0983-2

HYDRAULIC DRIVE MOTOR LEFT REAR NO. 75-9831

Ref. No.	Part No.	Description	No. Used	Ref. No.	Part No.	Description	No. Used
1		Seal - Dirt & Water	1	17	3257-42	Key - Woodruff	1
2		Bearing	1	18	76-0870	Plate - Wear	1
3		Housing	1	19		Rotor	1
4		Washer - Backup	1	20		Vane	7
5		Seal - Rings	5	21		Stator	1
6		Washer - Backup	1	22	76-0840	Manifold	1
7		Seal - Inner	1	23		Ring - Commutator	1
8		Washer - Thrust	2	24	76-0940	Asm - Cover, End	1
9		Bearing - Thrust	1	*	76-0830	Rotor Set (Incl. Ref. #19-21)	1
10		Bearing	1	*	76-0880	Asm - Commutator (Incl. Ref. #15, 16 & 23)	1
11	76-0860	Shaft - Coupling	1	*	94-8178	Kit - Seal (Incl. Ref. #1, 4-7 & 15)	1
12	76-0850	Bearing - Thrust	1	*	76-0810	Asm - Housing (Incl. Ref. #2, 3 & 8-10)	1
13	76-0820	Link - Drive	7				
14	76-1020	Screw - HH	1				
15		Seal - Commutator	1				
16		Commutator	1				

*Not Illustrated

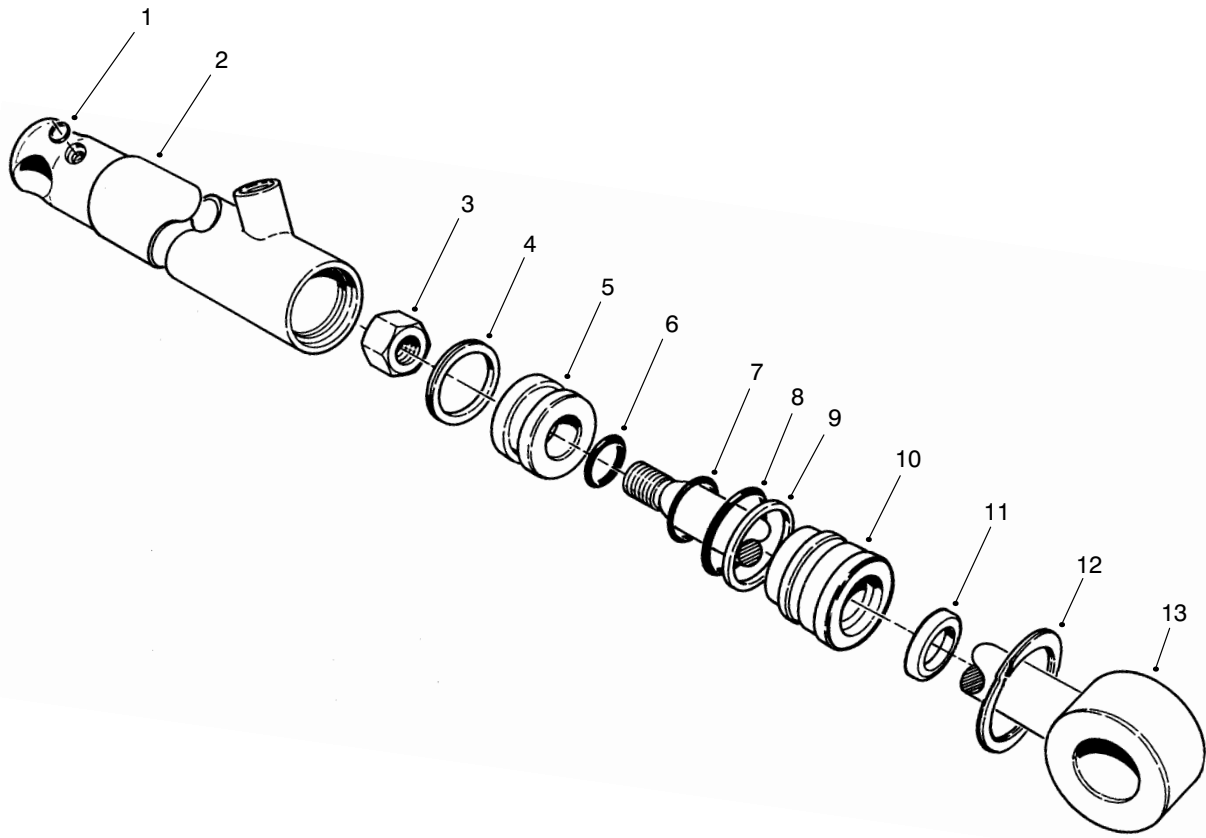

T-0217

HYDRAULIC CYLINDER ASSEMBLY NO. 83-7000

Ref. No.	Part No.	Description	No. Used
1	237-78	O-Ring	2
2	43-5260	Barrel - w/Clevis & Ports	1
3	32152-10	Nut	1
4		Uniring	1
5	70-2780	Piston	1
6		O-Ring	1
7		Poly-Pack	1
8		O-Ring	1

Ref. No.	Part No.	Description	No. Used
9		Back-Up	1
10	70-2770	Head	1
11		Seal - Dust	1
12	43-5220	Ring - Retaining	1
13	43-5230	Shaft with Clevis	1
*	83-7250	Kit - Seal Repair (Incl. Ref. #4, 6-9 & 11)	1

*Not Illustrated

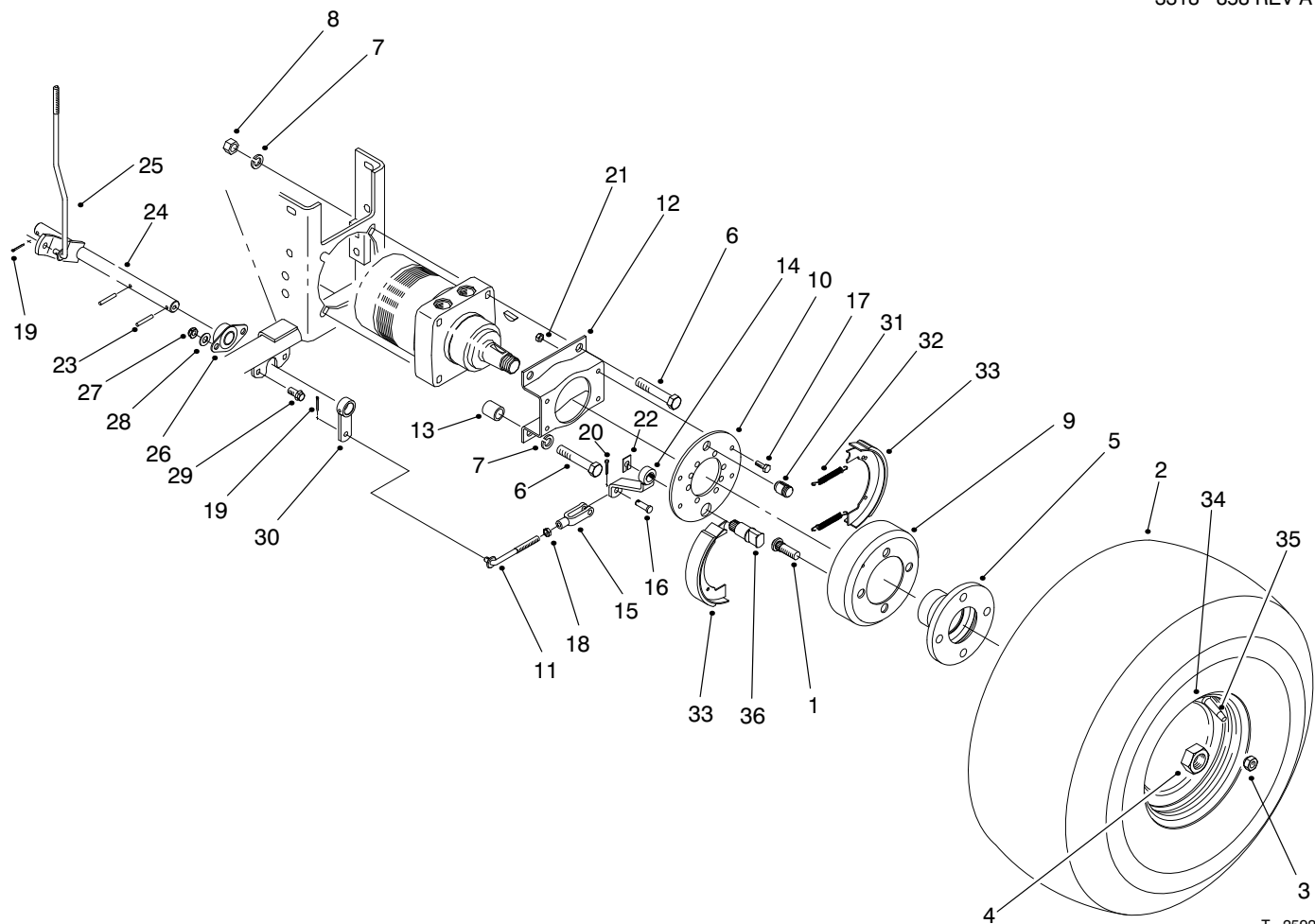

REAR WHEEL BRAKE ASSEMBLY

Ref. No.	Part No.	Description	No. Used
1	85-6540	Stud - Drive Type	8
2	85-8290	Tire	2
3	242-50	Nut - Lug	8
4	26-3790	Nut - Lock	2
5	93-6838	Hub - Wheel	2
6	325-14	Screw - HH	8
7	3253-7	Washer - Lock	8
8	3217-9	Nut - Hex.	4
9	10-6850	Drum - Brake	2
10	70-9870	Plate - Backing	2
11	84-1990	Rod - Adjusting	2
12	84-2000	Bracket - Brake	2
13	92-1715	Spacer	8
14	93-6850	Lever - Brake	2
15	282-2	Clevis	2
16	283-1	Pin - Clevis	2
17	321-4	Screw - HH	8
18	3220-2	Nut - Hex. Jam	2
19	3272-6	Pin - Cotter	3
20	3272-10	Pin - Cotter	2

Ref. No.	Part No.	Description	No. Used
21	3296-42	Nut - Lock	8
22	32120-47	Ring - Retaining	2
23	32121-6	Pin - Roll	3
24	95-0625	Rod - Traverse	1
25	95-0628	Rod - Brake	1
26	27-2320	Bearing - Side Flange	2
27	3296-59	Nut - Lock	4
28	3256-24	Washer - Flat	4
29	3234-1	Screw - HHF	4
30	83-9310	Arm - Brake, RH	2
31	70-9850	Clip - Retaining	2
32	70-9880	Spring - Return	4
33	70-9840	Lining - Shoe	4
34	94-6116	Rim	2
35	232-35	Stem - Valve	2
36	70-9860	Shaft - Cam	2
*	71-1500	Asm-Brake (Incl. Ref. #31-33, & 36-37)	2

*Not Illustrated

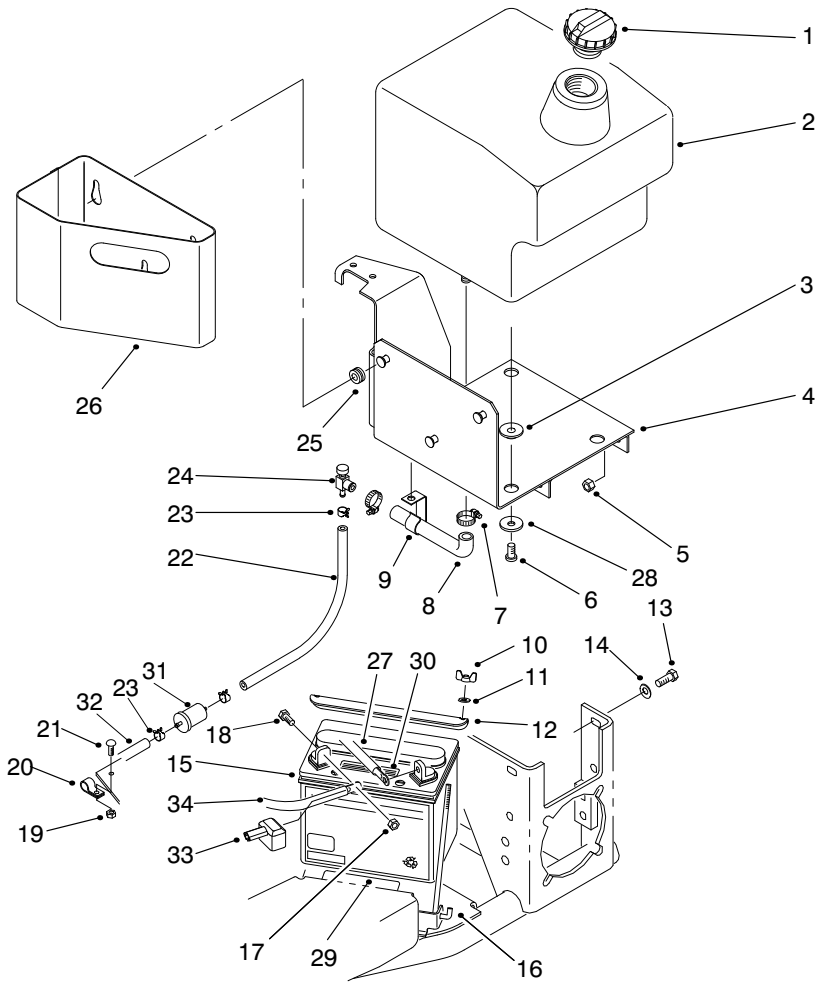

T-2587

FUEL TANK ASSEMBLY

Ref. No.	Part No.	Description	No. Used
1	93-7170	Cap - Fuel	1
2	92-7186	Tank - Fuel	1
3	240-11	Grommet	4
4	95-0576	Base - Fuel Tank	1
5	3296-39	Nut - Lock	3
6	3250-36	Screw - PPH	4
7	2412-36	Clamp - Hose	2
8	92-7152	Hose - Fuel	1
9	92-7160	Clip - Fuel Hose	1
10	32103-12	Nut - Wing	2
11	3256-22	Washer - Flat	2
12	92-5018	Clamp - Battery	1
13	323-6	Screw - HH	3
14	3256-24	Washer - Flat	3
15	92-1678	Battery	1
16	56-7720	Bolt - Battery	2
17	3296-29	Nut - Lock	2
18	322-3	Screw - HH	2

Ref. No.	Part No.	Description	No. Used
19	3296-42	Nut - Lock	1
20	2412-73	Clamp - R	1
21	3274-69	Screw - HSBH	1
22	95-0618	Hose - Fuel	1
23	2412-98	Clamp - Hose	4
24	83-1390	Fitting - Fuel Shut-Off	1
25	240-9	Grommet	3
26	86-7640	Box - Litter	1
27	86-7450	Wire - Battery-Ground	1
28	63-8410	Washer - Flat	4
29	93-6668	Decal - Battery	1
30	93-7276	Decal - Danger	1
31	94-2690	Filter - Fuel	1
32	95-0619	Hose - Gas Line	1
33	28-8080	Boot - Terminal	1
34	86-7570	Wire - Battery-Solenoid	1
*	95-0599	Asm-Wire (Incl. Ref. #33 & 34)	1

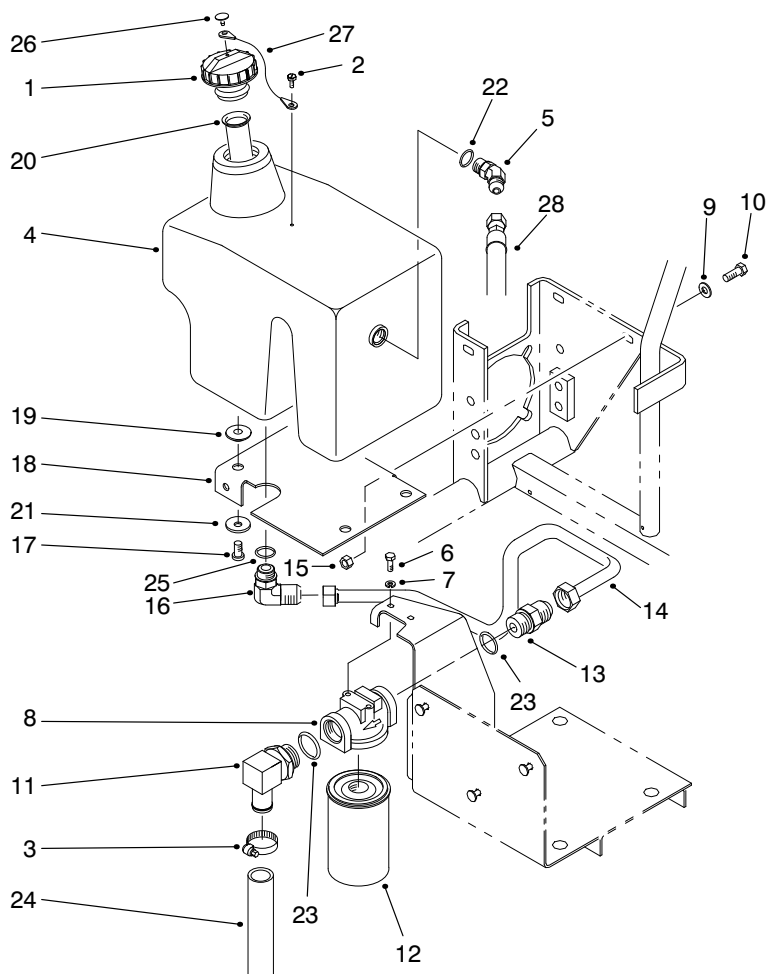

T-2591

HYDRAULIC OIL RESERVOIR & FILTER ASSEMBLY

Ref. No.	Part No.	Description	No. Used	Ref. No.	Part No.	Description	No. Used
1	93-4365	Asm-Oil Cap (Incl. Ref. #26 & 27)	1	14	95-0565	Hose - Hydraulic	1
2	57-5420	Screw - Shoulder	1	15	3296-39	Nut - Lock	3
3	2412-129	Clamp - Worm	2	16	95-0581	Fitting - Hydraulic 90° (Incl. Ref. #25)	1
4	92-7187	Tank - Hydraulic	1	17	3250-36	Screw - PPH	4
5	353-379	Fitting - Hydraulic 45° (Incl. Ref. #22)	1	18	95-0590	Base - Hydraulic Tank	1
6	321-3	Screw - HH	2	19	240-11	Grommet	4
7	3253-3	Washer - Lock	2	20	92-1705	Screen - Filter	1
8	68-8990	Asm-Head, Filter	1	21	63-8410	Washer - Flat	4
9	3256-24	Washer - Flat	3	22	237-79	O-Ring	1
10	323-6	Screw - HH	3	23	237-81	O-Ring	2
11	353-987	Fitting - Hydraulic 90° (Incl. Ref. #23)	1	24	95-0555	Hose - Hydraulic	1
12	23-9740	Filter - Oil	1	25	237-80	O-Ring	1
13	353-383	Fitting - Hydraulic, Straight (Incl. Ref. #23)	1	26	2410-73	Retainer - Tether	1
				27	75-0540	Tether - Oil Cap	1
				28	21-5360	Hose - Hydraulic	1

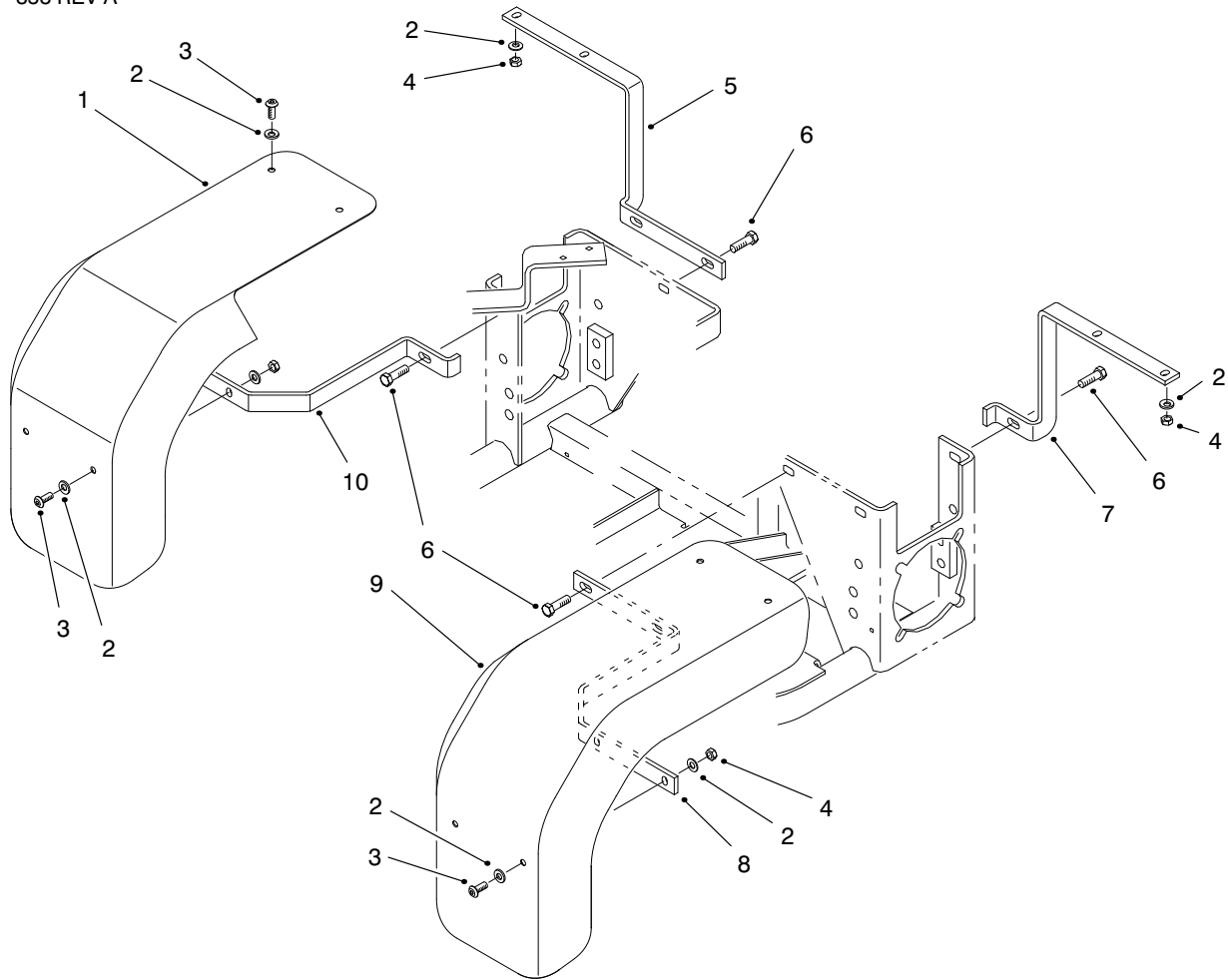

T-2172

FENDER ASSEMBLY – EUROPE

Ref. No.	Part No.	Description	No. Used
1	94-1884	Fender – Rear, RH	1
2	3256-70	Washer – Flat	16
3	3274-55	Screw – HSBH	8
4	3296-29	Nut – Lock	8
5	94-1888	Bracket – Support, Fender	1

Ref. No.	Part No.	Description	No. Used
6	323-7	Screw – HH	6
7	94-1886	Bracket – Support, Fender	1
8	94-1885	Bracket – Support, Fender	1
9	94-1883	Fender – Rear, LH	1
10	94-1887	Bracket – Support, Fender	1

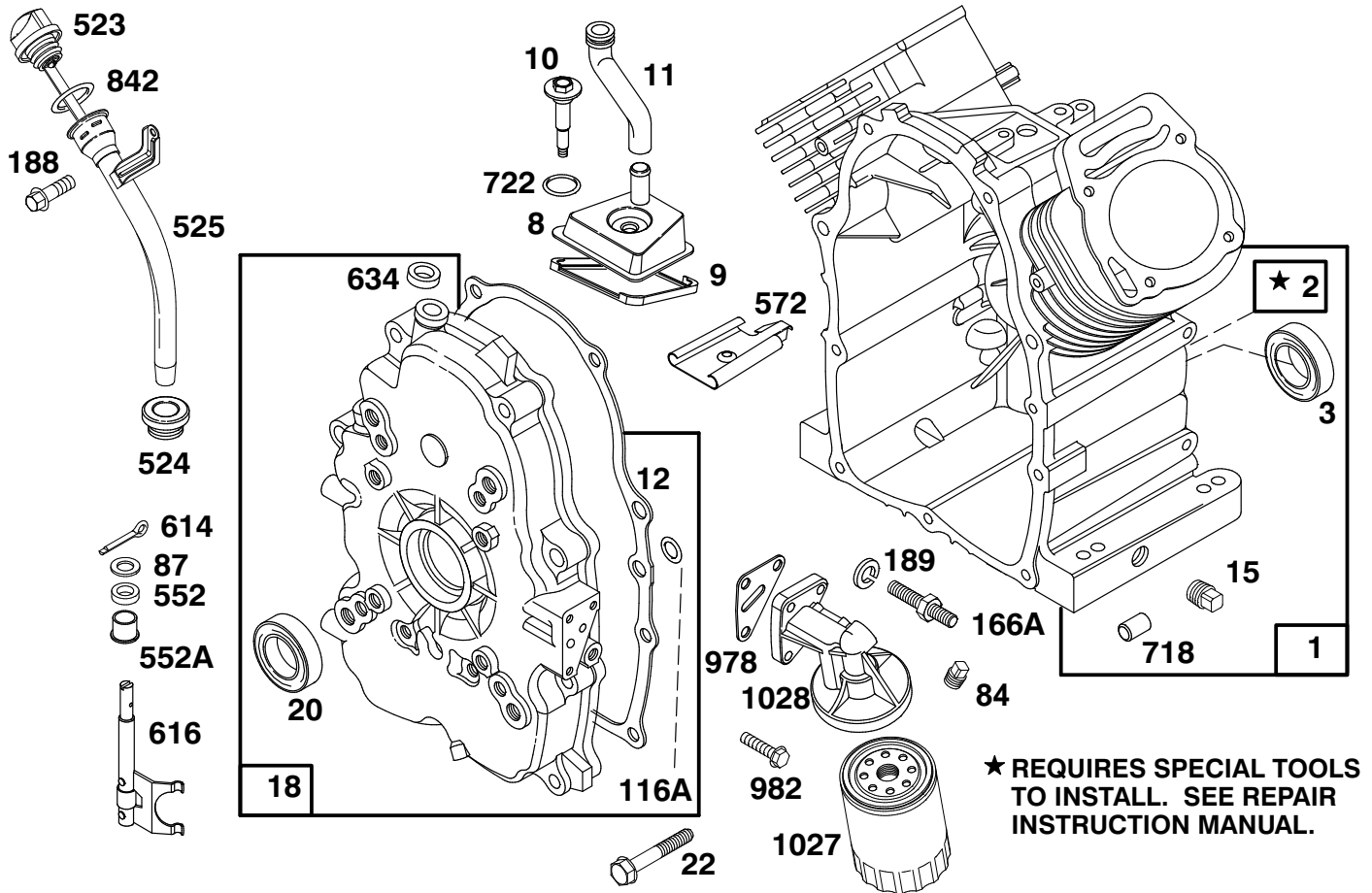

Assemblies include all parts shown in frames.

ENGINE BRIGGS & STRATTON MODEL 303447-0480-01

Ref. No.	Part No.	Description	No. Used
1	807521	Cylinder Assembly	1
2	805107	Bearing – Cylinder	1
*3	805101	Seal – Oil	1
8	807795	Breather Assembly	1
*9	805379	Gasket – Breather	1
10	805751	Screw – Hex.Washer Head	1
11	805362	Tube – Breather	1
*12	805112	Gasket – Crankcase Cover	1
15	805048	Plug – Oil Drain	1
18	807628	Cover Assembly – Crankcase	1
*20	805049	Seal – Oil	1
22	805696	Screw – Crankcase Cover	1
84	91488	Plug – Pipe	1
*87	805054	Seal – Governor Shaft	1
*116A	805198	O–Ring (Crankcase Cover)	1
166A	805073	Stud – Oil Filter Adapter	1
188	805247	Screw – Hex. Head	1
189	805449	Lockwasher	1

Ref. No.	Part No.	Description	No. Used
523	807977	Dipstick	1
*524	805259	Seal – Filler Tube	1
525	807584	Tube – Oil Filler	1
552	805412	Bushing – Governor Shaft	1
552A	805413	Bushing – Governor Shaft	1
572	805197	Baffle – Breather	1
614	805417	Pin – Cotter	1
616	807596	Fork – Governor	1
634	805416	Washer – Governor Shaft	1
718	805103	Dowel – Crankcase	1
*722	805483	Seal – Breather Screw	1
*842	805386	O–Ring	1
*978	805250	Gasket – Oil Filter Adapter	1
982	805030	Screw	1
1027	492932	Filter – Oil	1
1028	805292	Adapter – Oil Filter	1

*Included in Gasket Set – Part No. 807989.

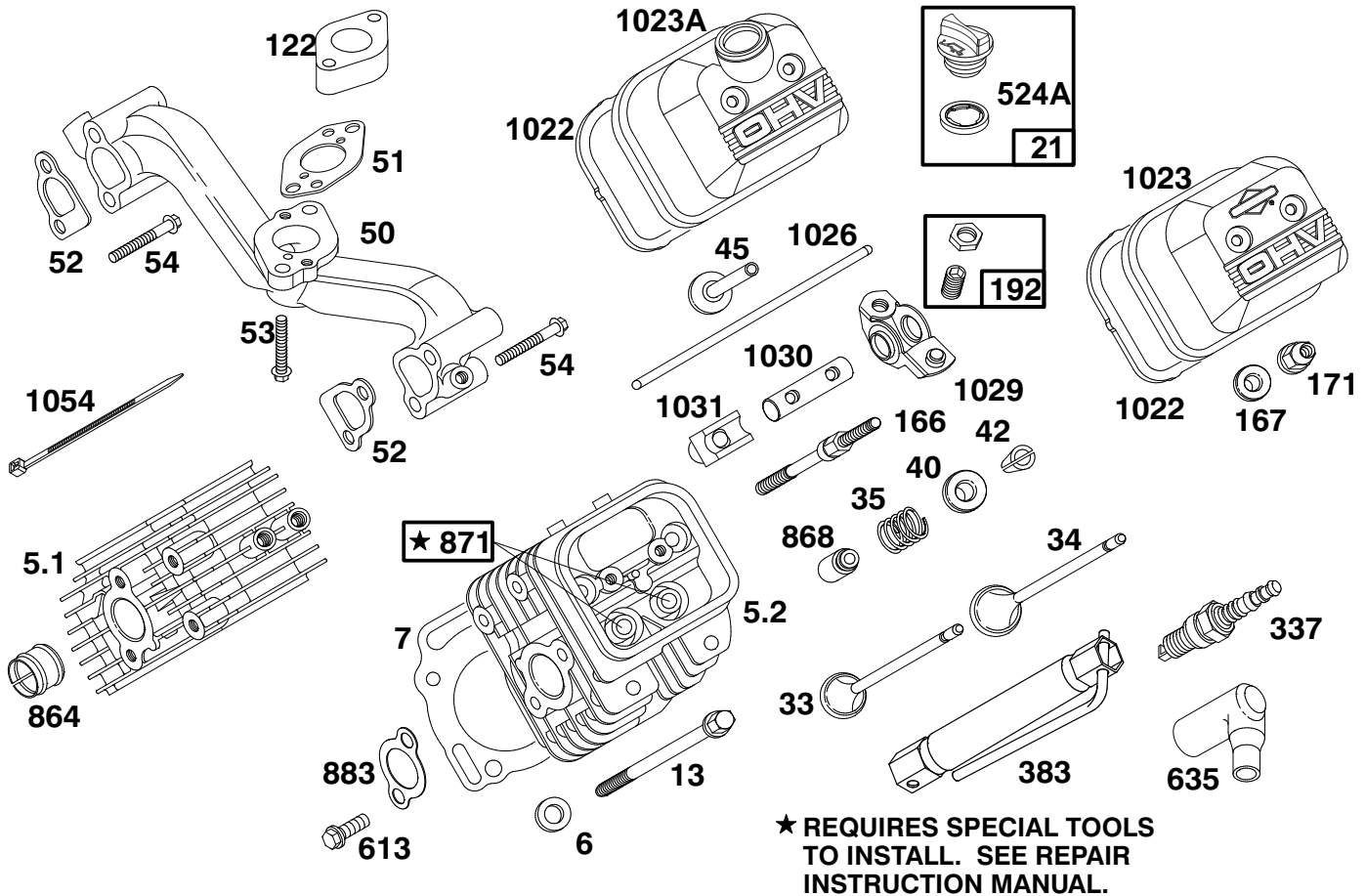

Assemblies include all parts shown in frames.

ENGINE BRIGGS & STRATTON MODEL 303447-0480-01

Ref. No.	Part No.	Description	No. Used
5.1	807987	Head – Cylinder (Cyl. #1)	1
5.2	807988	Head – Cylinder (Cyl. #2)	1
‡6	805193	Washer – Cylinder Head	1
*‡7	807986	Gasket – Cylinder Head	1
13	805097	Screw – Cylinder Head	1
21	491832	Plug – Oil Filler	1
33	805089	Valve – Exhaust	1
34	805090	Valve – Intake	1
35	805078	Spring – Valve	1
40	805092	Retainer – Valve Spring	1
42	805161	Retainer – Valve	1
45	805354	Tappet – Valve	1
50	805772	Manifold – Intake	1
*51	805700	Gasket – Carburetor Mtg.	1
*‡52	805023	Gasket – Intake Manifold	1
53	805466	Screw	1
54	805006	Screw	1
122	805328	Spacer – Carburetor	1
166	805343	Stud – Rocker Arm	1
*‡167	805420	Washer – Valve Cover	1
‡171	805019	Nut – Nylock	1

Ref. No.	Part No.	Description	No. Used
192	807623	Screw – Valve Adjustment (Incl. Jam Nut)	1
337	496018	Plug – Spark	1
383	19374	Wrench – Spark Plug	1
*‡524A	271983	Seal – Filler Plug	1
613	805158	Screw	1
635	805529	Elbow – Spark Plug	1
864	805083	Liner – Exhaust Port	1
868	805094	Seal – Valve Guide	1
871	805084	Guide – Valve	1
*‡883	805024	Gasket – Exhaust Manifold	1
*‡1022	805028	Gasket – Valve Cover	1
1023	805100	Cover – Valve	1
1023A	808032	Cover – Valve Used on Cyl. #	1
1026	805352	Rod – Push Note: 805617 Rod – Push Used on Exhaust Side Only.	1
1029	807557	Arm – Rocker	1
1030	805342	Shaft – Rocker Arm	1
1031	805341	Support – Rocker Arm	1
1054	280275	Tie – Cable	1

*Included in Gasket Set – Part No. 807989.

‡Included in Valve Overhaul Kit – Part No. 807990.

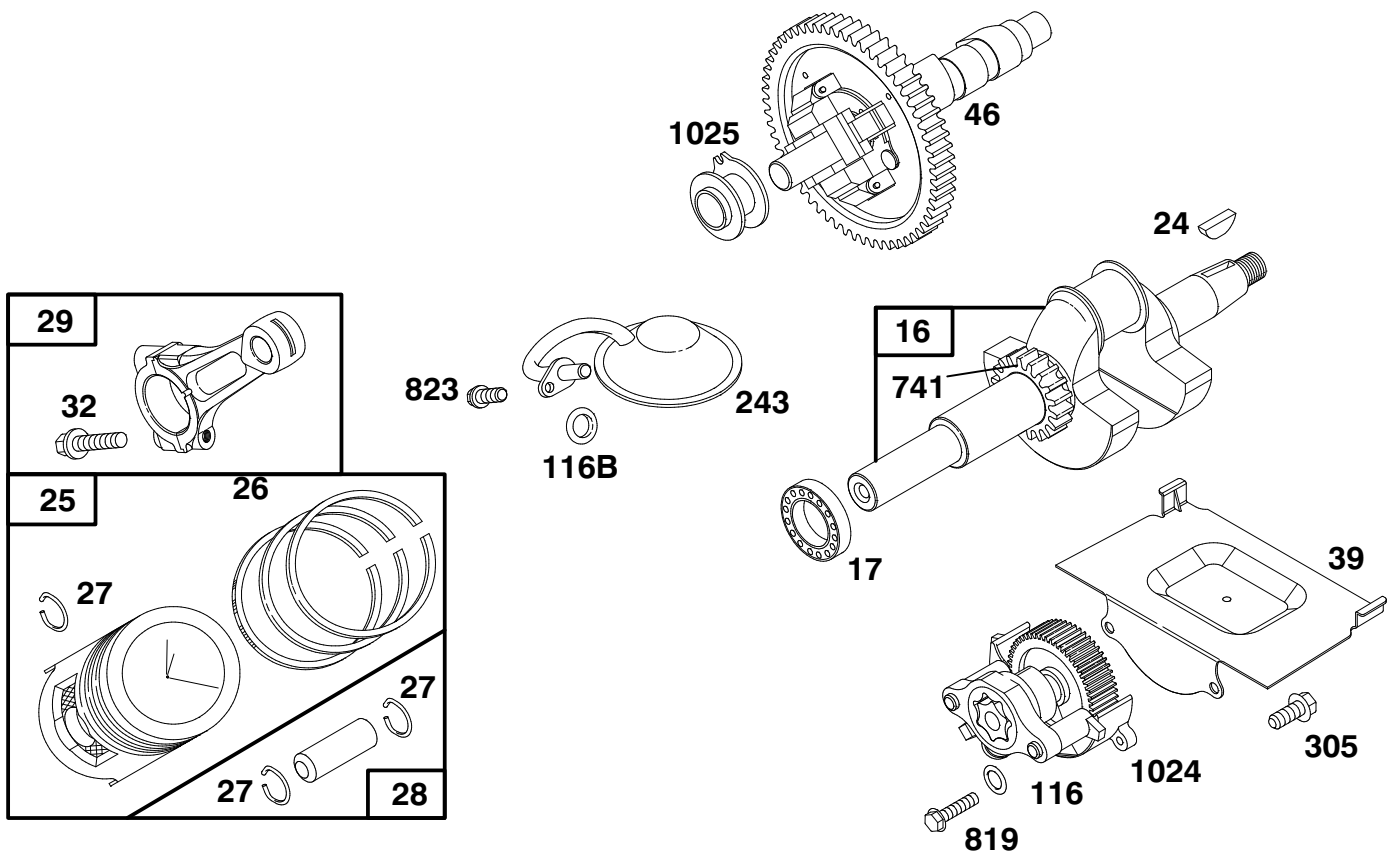

Assemblies include all parts shown in frames.

ENGINE BRIGGS & STRATTON MODEL 303447-0480-01

Ref. No.	Part No.	Description	No. Used
16	808056	Crankshaft Note: To Replace Crankshaft Timing Gear Key Order Part No. 94196.	1
		807625 Washers – Thrust	
17	805754	Bearing – Ball	1
24	805016	Key – Flywheel	1
25	807619	Piston Assembly (Standard)	1
*	807807	Piston Assembly .010 O.S.	1
*	807809	Piston Assembly .020 O.S.	1
*	807811	Piston Assembly .030 O.S.	1
26	807620	Ring Set – Piston (Standard)	1
*	807808	Ring Set – Piston .010 O.S.	1
*	807810	Ring Set – Piston .020 O.S.	1
*	807812	Ring Set – Piston .030 O.S.	1

Ref. No.	Part No.	Description	No. Used
27	805099	Lock – Piston Pin	1
28	807621	Piston Pin Assembly	1
29	807900	Connecting Rod Assembly	1
32	805395	Screw – Connecting Rod	1
39	805654	Deflector – Oil	1
46	807542	Gear – Cam	1
†116	805058	O-Ring (Oil Pump)	1
†116B	805316	O-Ring (Pick – Up Tube)	1
243	807598	Screen – Oil Pump Pick-Up	1
305	805406	Screw	1
741	805675	Gear – Timing	1
819	805057	Screw	1
823	805317	Screw – Mounting	1
1024	807644	Oil Pump Assembly	1
1025	805313	Slider – Governor	1

*Not Illustrated

†Included in Gasket Set – Part No. 807989.

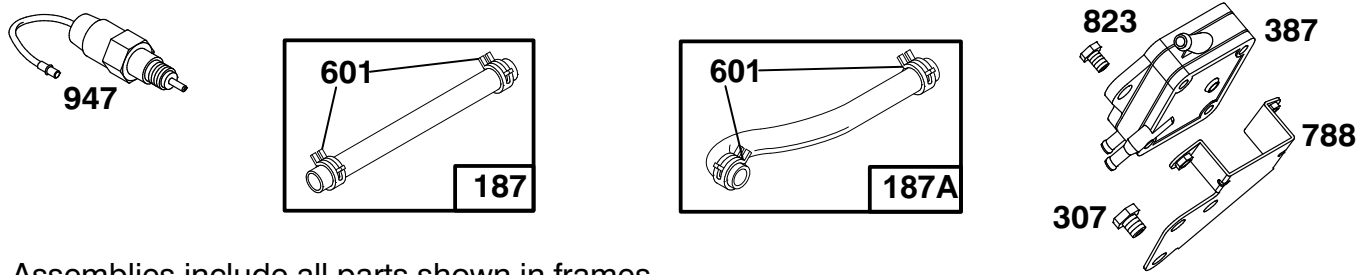
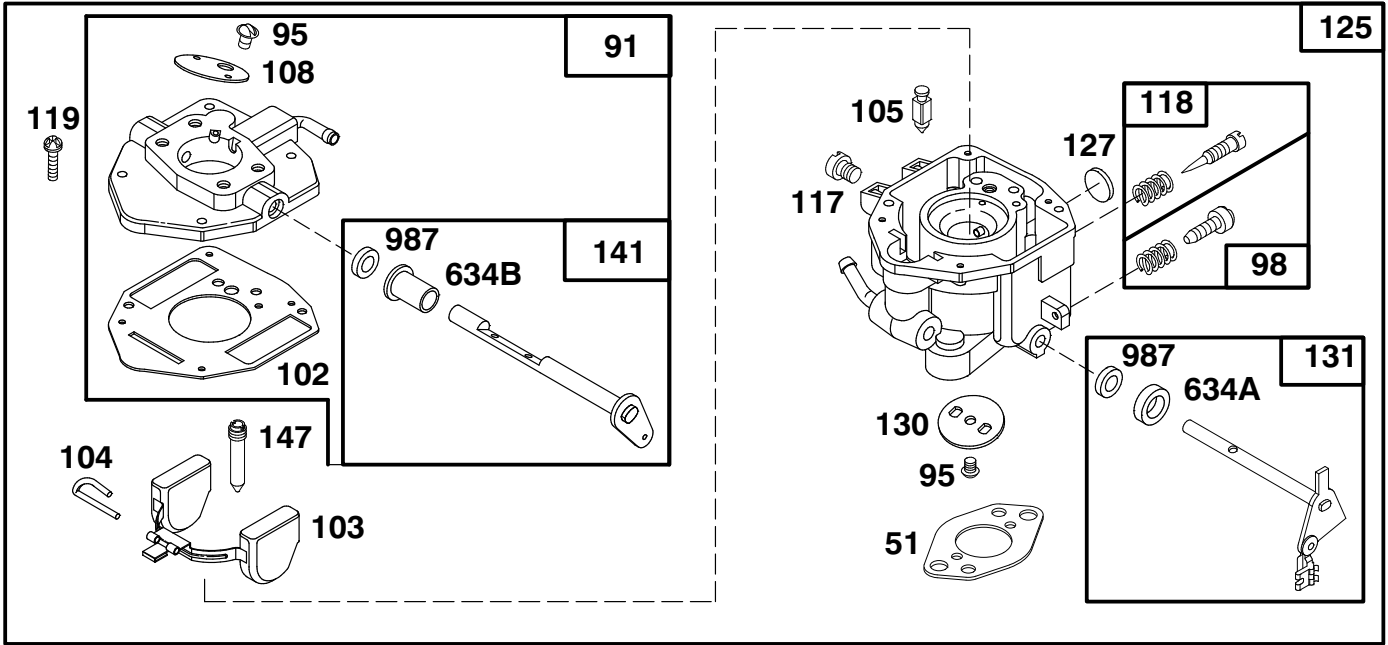

Assemblies include all parts shown in frames.

ENGINE BRIGGS & STRATTON MODEL 303447-0480-01

Ref. No.	Part No.	Description	No. Used
*51	805700	Gasket – Carburetor Mtg.	1
91	807919	Body – Upper Carburetor	1
95	805538	Screw – Valve Mtg.	1
98	807718	Screw – Throttle Adj.	1
†102	805541	Gasket – Intake Elbow	1
103	805546	Float Assembly	1
†104	805545	Pin – Float Hinge	1
†105	805547	Valve – Fuel Inlet	1
108	805539	Valve – Choke	1
†117	805853	Jet – Main	1
†118	807719	Valve – Idle Adjust Needle	1
119	805540	Screw – Upper Body Mtg.	1
125	807918	Carburetor Assembly	1
†127	805559	Plug – Welch	1
130	805554	Valve – Throttle	1

Ref. No.	Part No.	Description	No. Used
131	807720	Shaft – Throttle	1
141	807722	Shaft – Choke	1
†147	805553	Jet – Slow Speed	1
187	393815	Hose – Fuel (Cut to Suit)	1
187A	398367	Hose – Fuel	1
307	805025	Screw	1
387	491922	Pump – Fuel	1
601	93053	Clamp – Hose	1
†634A	805557	Collar – Throttle	1
634B	805543	Collar – Choke	1
788	807685	Bracket – Fuel Pump	1
823	805317	Screw – Mounting	1
947	807664	Solenoid	1
†987	805544	Seal – Shaft	1

†Included in Carburetor Kit – Part No. 807726.

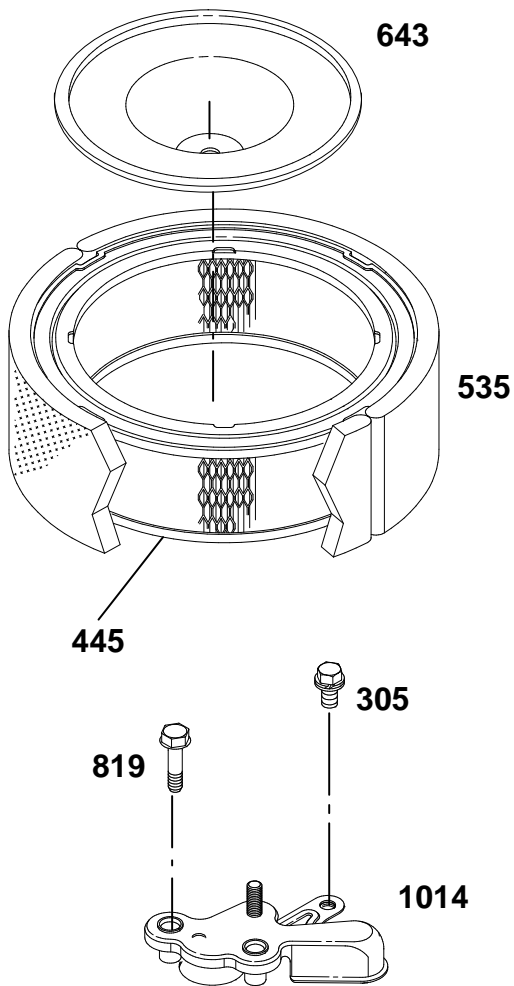

ENGINE BRIGGS & STRATTON MODEL 303447-0480-01

Ref. No.	Part No.	Description	No. Used
305	805406	Screw – Sem	1
445	394018	Cartridge – Air Cleaner	1
*537	805655	Gasket – Air Cleaner	1
643	805631	Plate – Air Cleaner	1

Ref. No.	Part No.	Description	No. Used
819	805057	Screw – Hex. Hd.	1
862	807796	Bracket – Air Cleaner	1
1014	807797	Shield – Assy.	1

*Included in Gasket Set – Part No. 807989.

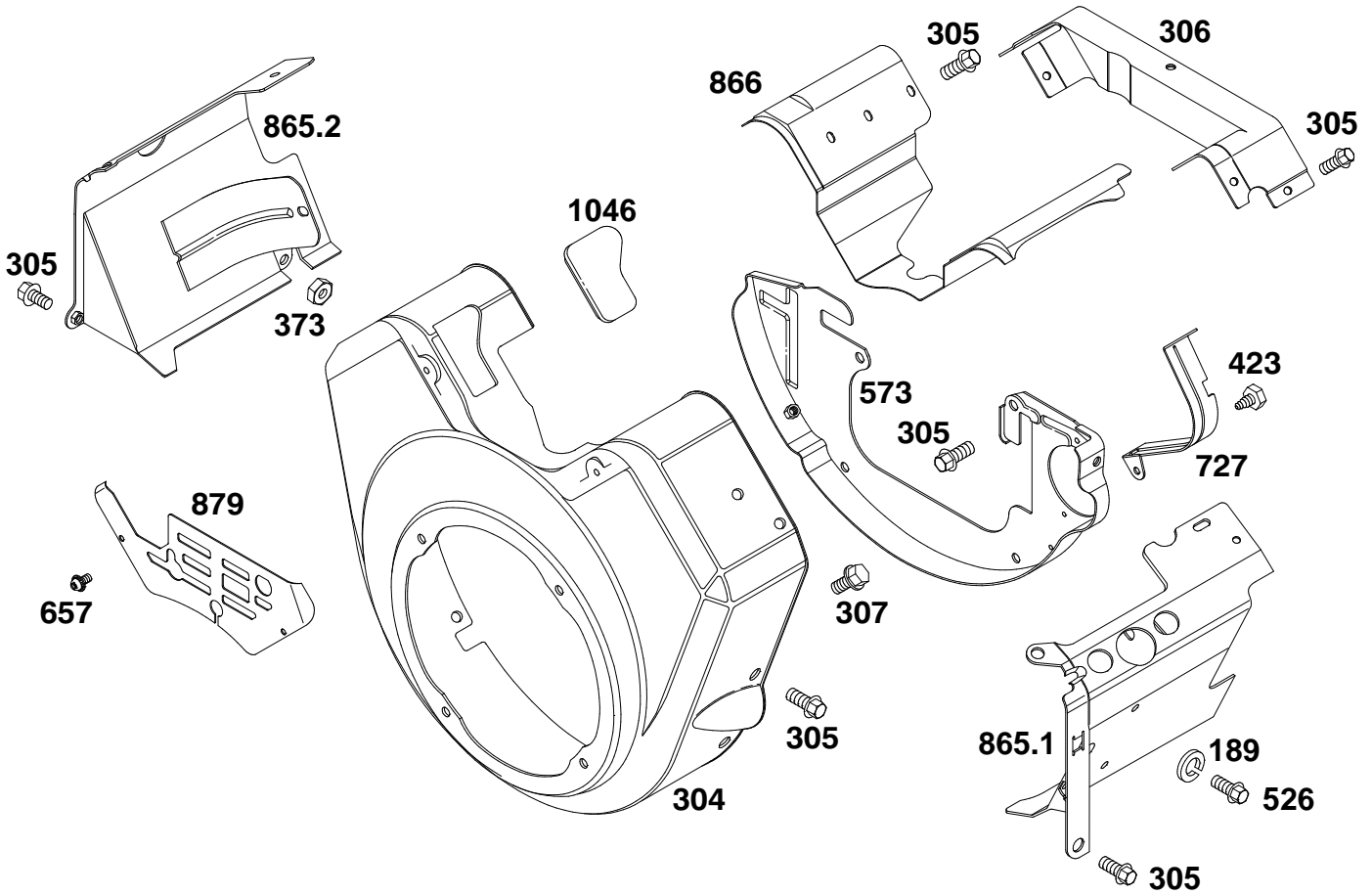

ENGINE BRIGGS & STRATTON MODEL 303447-0480-01

Ref. No.	Part No.	Description	No. Used
189	805449	Washer - Lock	1
304	807898	Housing - Blower	1
305	805406	Screw - Sem	1
306	807661	Cover - Valley Extension	1
307	805025	Screw	1
373	805383	Nut - Hex	1
423	805260	Screw	1
526	805448	Screw - Mounting	1
573	807663	Back Plate Assembly	1

Ref. No.	Part No.	Description	No. Used
657	805009	Screw	1
727	805505	Shield - Starter	1
865.1	807870	Cover - Air Guide (Cyl. #1)	1
865.2	807871	Cover - Air Guide (Cyl. #2)	1
866	805738	Valley Cover - Air Guide	1
879	805841	Cover - Carburetor	1
1046	805753	Plug - Blower Housing	1

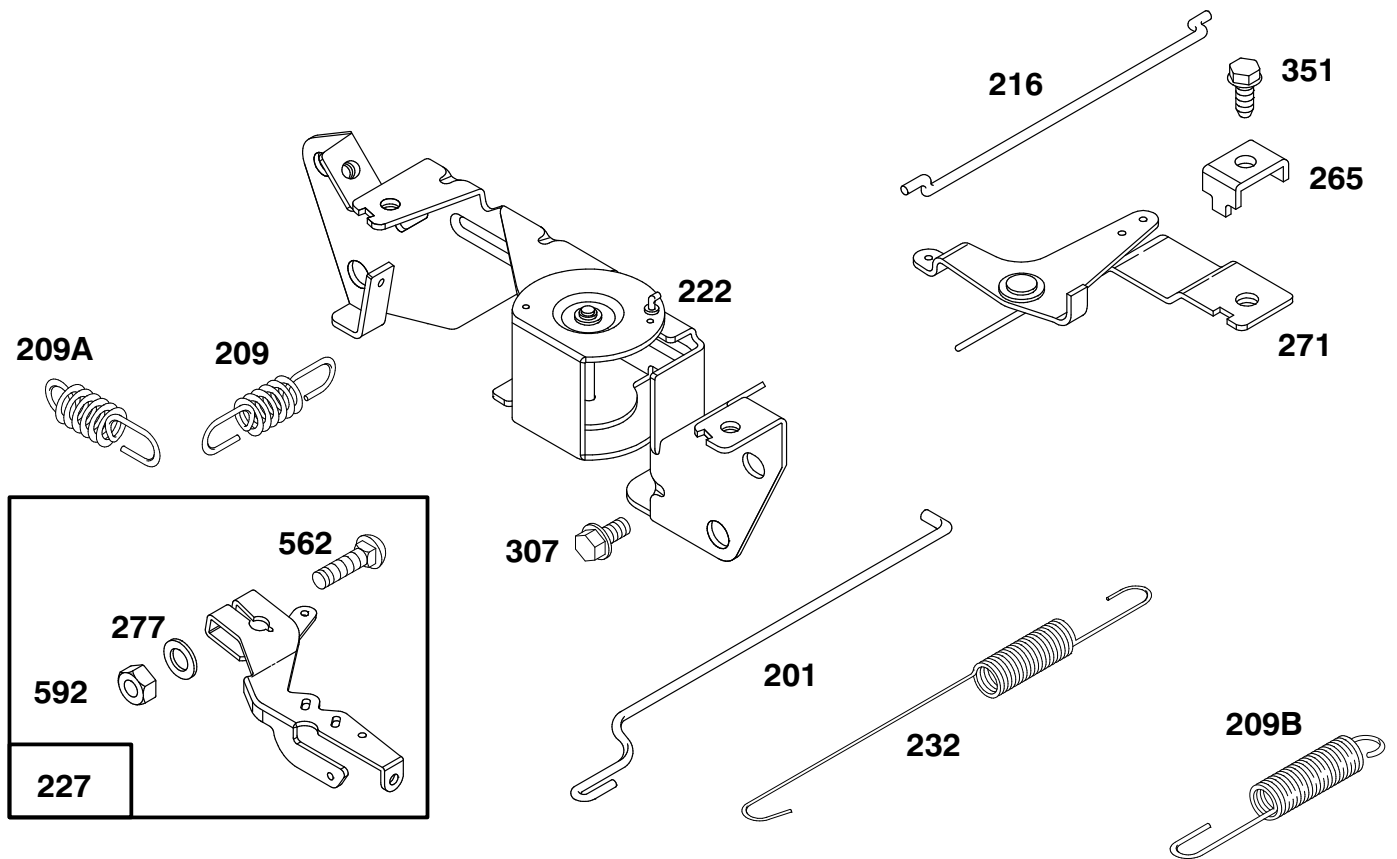

Assemblies include all parts shown in frames.

ENGINE BRIGGS & STRATTON MODEL 303447-0480-01

Ref. No.	Part No.	Description	No. Used
201	805480	Link - Governor	1
209	805463	Spring - Governor	1
209A	805453	Spring - Governed Idle	1
209B	805450	Spring - Governor	1
216	805439	Link - Choke	1
222	807610	Bracket - Governor Control	1
227	807528	Lever Assembly - Governor	1
232	805465	Spring - Governor Link	1

Ref. No.	Part No.	Description	No. Used
265	221535	Clamp - Casing	1
271	807609	Bracket - Choke Control	1
277	805018	Washer	1
307	805025	Screw	1
351	805169	Screw - Hex. Head	1
562	805381	Bolt	1
592	805383	Nut - Hex.	1

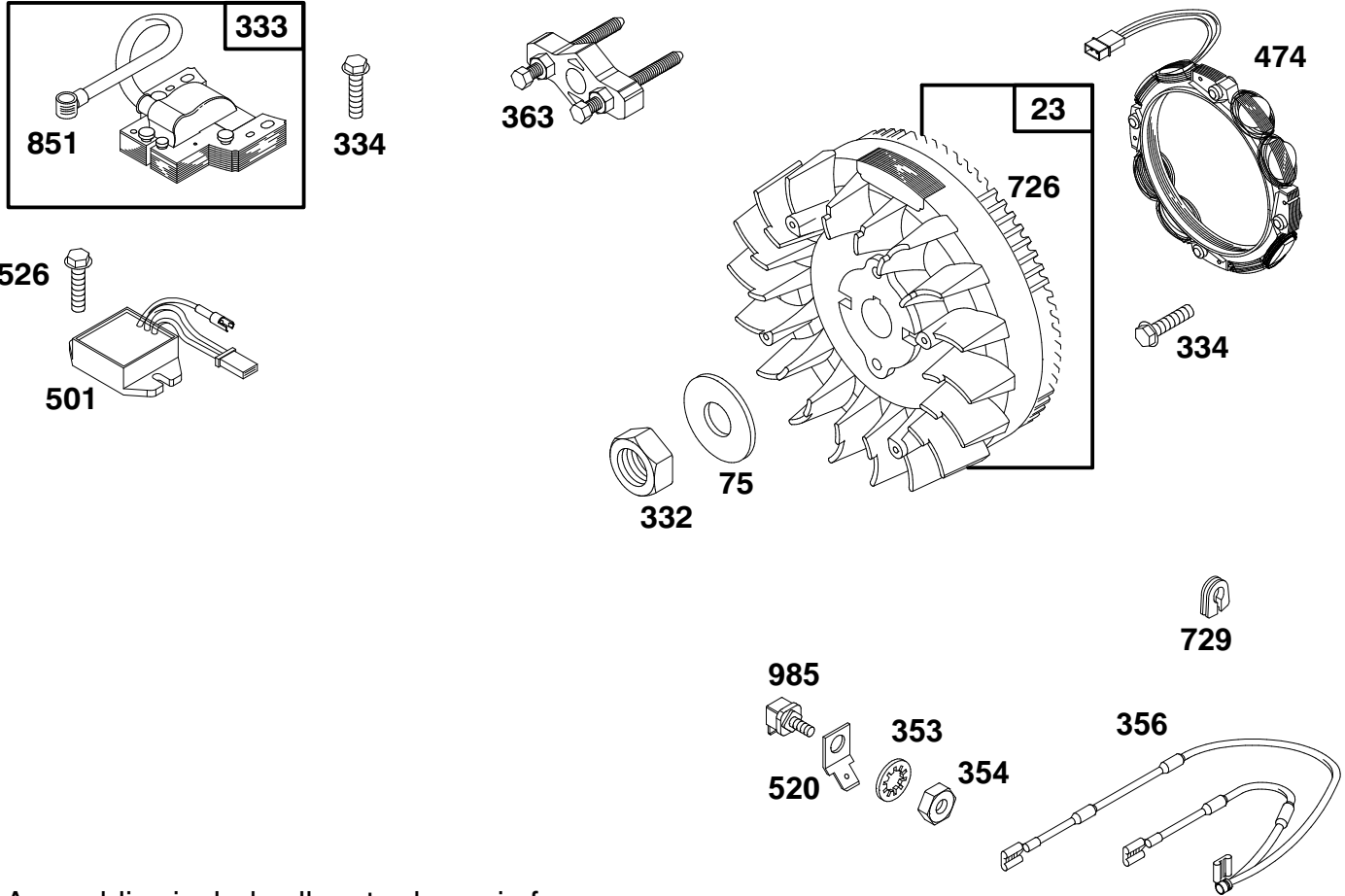

Assemblies include all parts shown in frames.

ENGINE BRIGGS & STRATTON MODEL 303447-0480-01

Ref. No.	Part No.	Description	No. Used
23	808128	Flywheel – Magneto	1
75	805007	Washer – Spring	1
332	805021	Nut – Hex.	1
333	492341	Armature – Magneto	1
334	805407	Screw – Mounting	1
353	92791	Washer – Lock (Internal Tooth)	1
354	90576	Nut – Hex.	1
356	493792	Wire – Assy.	1
363	19203	Puller – Flywheel	1

Ref. No.	Part No.	Description	No. Used
474	393295	Stator – Alternator	1
501	394890	Regulator – Alternator	1
520	93722	Terminal – Spade	1
526	805448	Screw – Mtg.	1
726	808162	Gear – Flywheel Ring Includes Mounting Hardware.	1
729	805641	Grommet	1
851	221798	Terminal – Ignition Cable	1
985	398525	Insulator	1

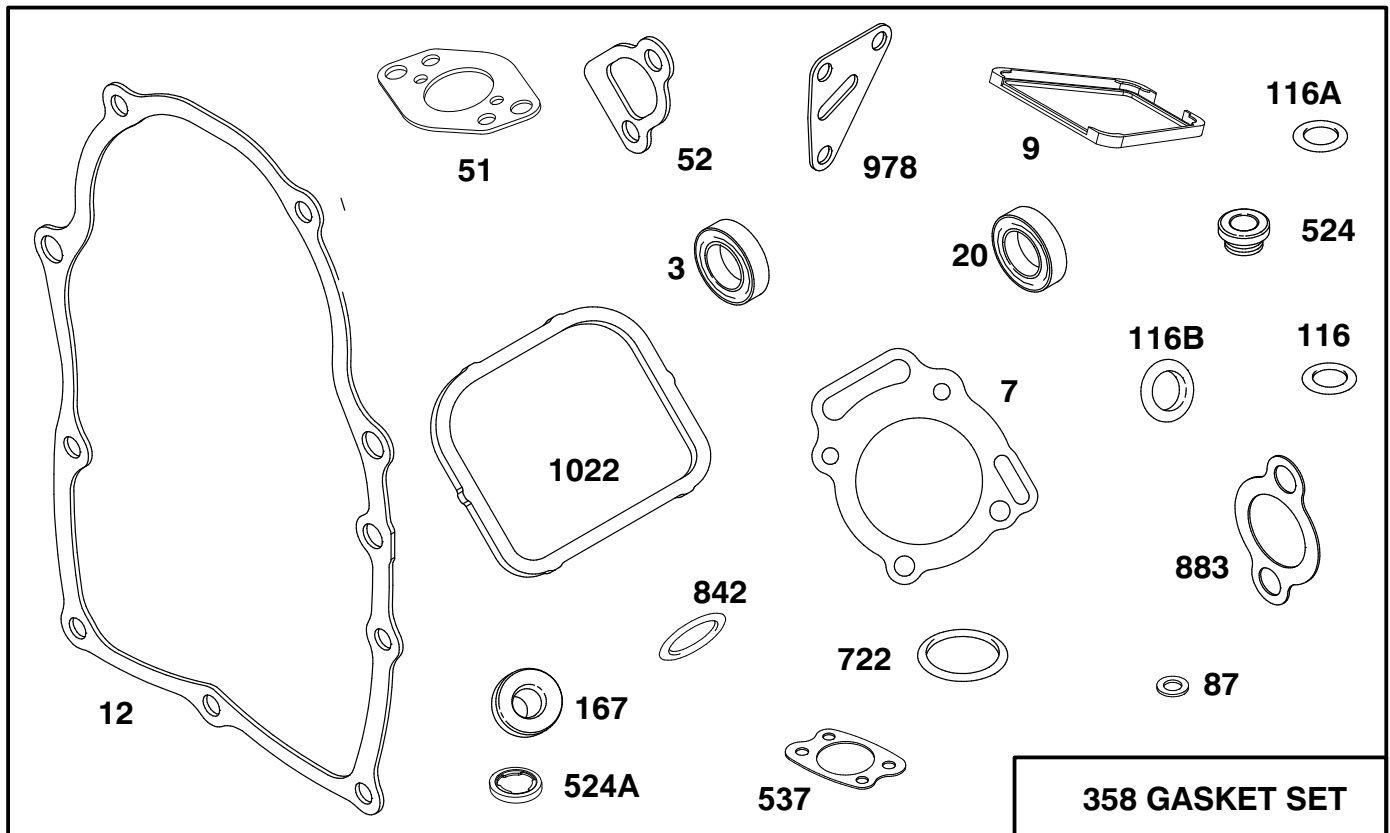

Assemblies include all parts shown in frames.

ENGINE BRIGGS & STRATTON MODEL 303447-0480-01

Ref. No.	Part No.	Description	No. Used
*3	805101	Seal - Oil	1
*‡7	807986	Gasket - Cylinder Head	1
*9	805379	Gasket - Breather	1
*12	805112	Gasket - Crankcase Cover	1
*20	805049	Seal - Oil	1
*51	805700	Gasket - Carburetor Mtg.	1
*52	805023	Gasket - Intake Manifold	1
*87	805054	Seal - Governor Shaft	1
*116	805058	O-Ring (Oil Pump)	1
*116A	805198	O-Ring (Crankcase Cover)	1
*116B	805316	O-Ring (Pick - Up Tube)	1

Ref. No.	Part No.	Description	No. Used
*‡167	805420	Washer - Valve Cover	1
358	807989	Gasket Set	1
*524	805259	Seal - Filler Tube	1
*‡524A	271983	Seal - Filler Plug	1
*537	805655	Gasket - Air Cleaner	1
*722	805483	Seal - Breather Screw	1
*842	805386	O-Ring	1
*883	805024	Gasket - Exhaust Manifold	1
*978	805250	Gasket - Oil Filter Adapter	1
*‡1022	805028	Gasket - Valve Cover	1

*Included in Gasket Set - Part No. 807989.

‡Included in Valve Overhaul Kit - Part No 807990.

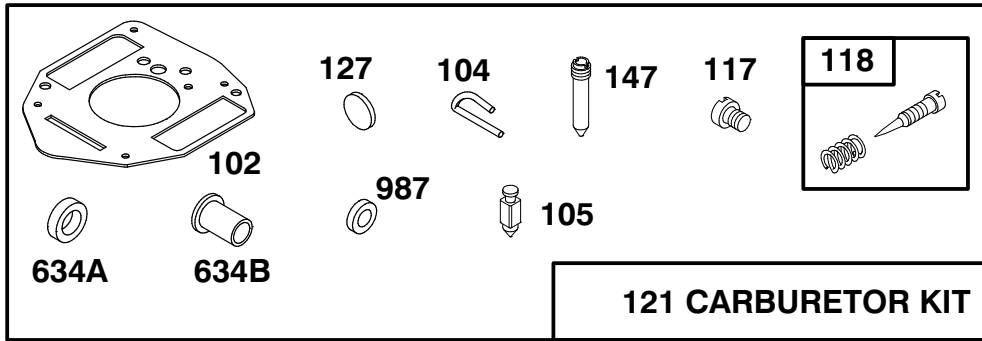
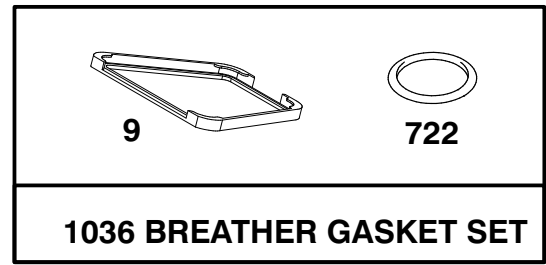
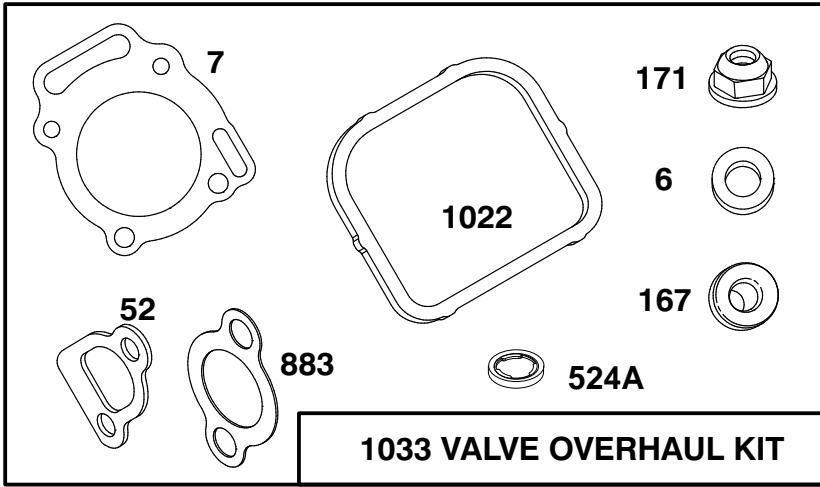

Assemblies include all parts shown in frames.

ENGINE BRIGGS & STRATTON MODEL 303447-0480-01

Ref. No.	Part No.	Description	No. Used
‡6	805193	Washer – Cylinder Head	1
*‡7	807986	Gasket – Cylinder Head	1
*9	805379	Gasket – Breather	1
*‡52	805023	Gasket – Intake Manifold	1
†102	805541	Gasket – Intake Elbow	1
†104	805545	Pin – Float Hinge	1
†105	805547	Valve – Fuel Inlet	1
†117	805853	Jet – Main	1
†118	807719	Valve – Idle Adjusting	1
121	807726	Carburetor Kit	1
†127	805559	Plug – Welch	1
†147	805553	Jet – Slow Speed	1

Ref. No.	Part No.	Description	No. Used
*‡167	805420	Washer – Valve Cover	1
‡171	805019	Nut – Nylock	1
*‡524A	271983	Seal – Filler Plug	1
†634A	805557	Collar – Throttle	1
†634B	805543	Collar – Choke	1
*722	805483	Seal – Breather Screw	1
*‡883	805024	Gasket – Exhaust Manifold	1
†987	805544	Seal – Shaft	1
*‡1022	805028	Gasket – Valve Cover	1
1033	807990	Overhaul Kit – Valve	1
1036	807688	Gasket Set – Breather	1

*Included in Gasket Set – Part No. 807989. 1
 †Included in Carburetor Kit – Part No. 807726.

‡Included in Valve Overhaul Kit – Part No. 807990.

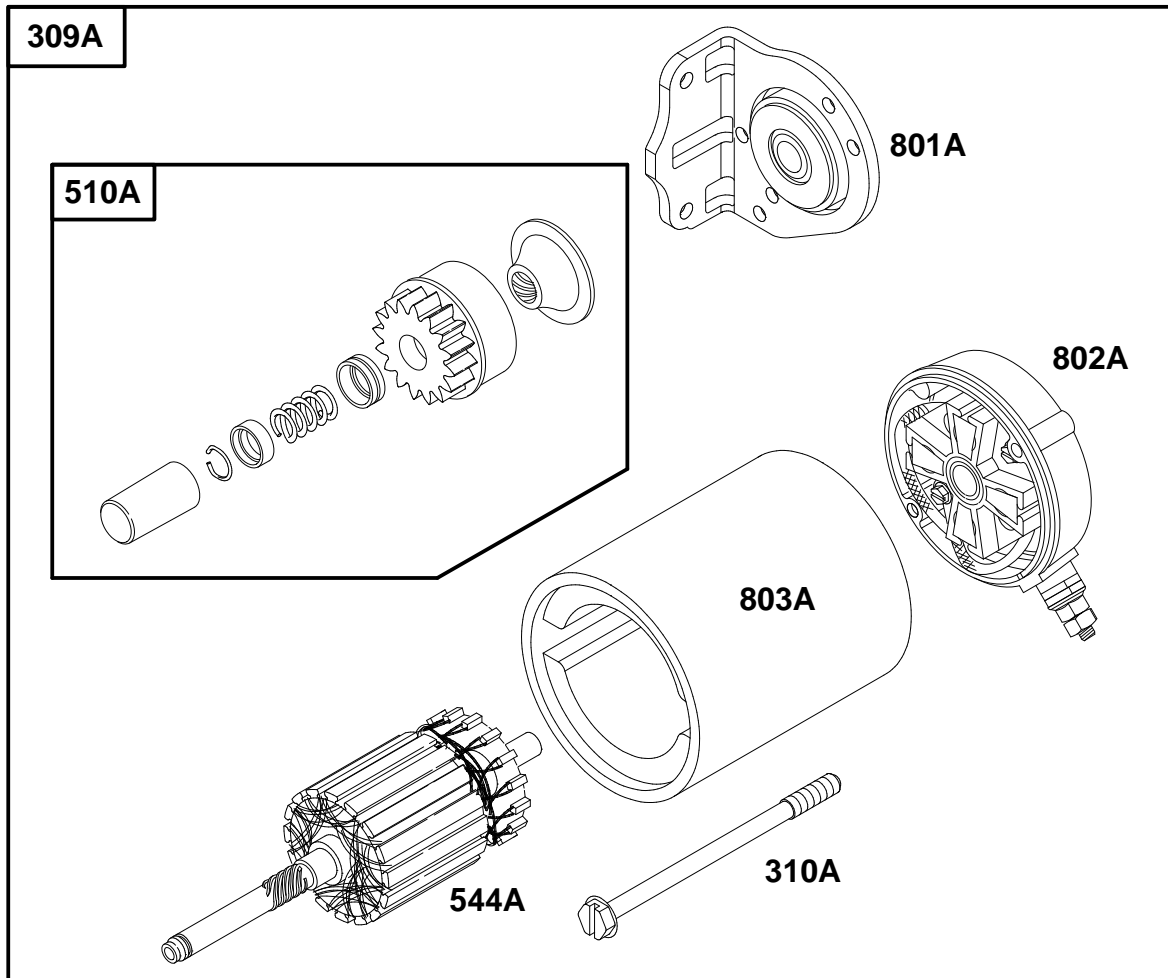

ENGINE BRIGGS & STRATTON MODEL 303447-0480-01

Ref. No.	Part No.	Description	No. Used
188	805247	Screw - Hex. Head	1
309A	808106	Motor - Starter	1
310A	496880	Bolt - Thru	1
510A	496881	Drive - Starter	1
544A	496816	Armature - Starter	1

Ref. No.	Part No.	Description	No. Used
801A	496814	Cap - Drive	1
802A	496813	Cap - End (Includes Brush Set 496887)	1
803A	496815	Housing - Starter	1

TORO PART NUMBER INDEX

Part No.	Description	Pg. No.	Ref. No.	Qty.	Part No.	Description	Pg. No.	Ref. No.	Qty.
117344	Handle – Latch	1	33	2	62-6660	Spacer	7	13	4
3-6498	Washer – Thrust	14	17	1	63-8360	Key – Ignition	5	7	2
10-6830	Stud – Drive	4	18	4	63-8410	Washer – Flat	22	28	4
10-6850	Drum – Brake	21	9	2	63-8410	Washer – Flat	23	21	4
10-7070	Key – Square	9	22	1	65-8770	Bushing – Flange	4	7	2
18-6320	Washer – Steering	4	24	3	66-0120	Knob – Throttle	5	5	1
18-6380	Pin – Steering Adjustment	4	21	2	66-2950	Asm-Hourmeter	5	2	1
18-6380	Pin – Steering, Adjust	14	12	1	67-8050	Bearing – Needle	10	37	1
18-7160	Pin – Cylinder	17	14	1	67-8060	Seal – Lip	10	36	1
18-7310	Pin – Cylinder, Rake	17	9	1	68-8990	Asm-Head, Filter	23	8	1
21-5360	Asm-Hydraulic Hose	9	4	1	69-8930	Washer	17	22	4
21-5360	Hose – Hydraulic	23	28	1	69-8960	Spacer	17	23	2
21-8640	Latch – Lever, Valve	15	20	1	70-2770	Head	20	10	1
22-4670	Hose – Hydraulic	17	4	2	70-2780	Piston	20	5	1
22-4670	Hose – Hydraulic	15	30	2	70-9840	Lining – Shoe	21	33	4
22-4670	Hose – Hydraulic	9	34	2	70-9850	Clip – Retaining	21	31	2
22-8330	Plug	16	1	2	70-9860	Shaft – Cam	21	36	2
22-8340	Spring	16	3	2	70-9870	Plate – Backing	21	10	2
22-8350	Ball	16	4	2	70-9880	Spring – Return	21	32	4
22-8360	Pin – Cam	16	6	2	71-1500	Asm-Brake	21	*	2
22-8370	Seat – Check Valve	16	5	2	71-4411	Spacer – Coupling	9	18	4
22-8380	Retainer – Spring	16	10	2	74-0340	Cushion – Rubber	7	10	2
22-8390	Spring Retainer	16	12	1	74-0720	Tube – Manual	7	5	1
22-8410	Spring	16	11	1	74-9100	Pad – Pedal, Forward	13	15	1
22-8420	Spool	16	8	1	74-9110	Pad – Pedal, Reverse	13	5	1
22-8480	Ring – Spool Retaining	16	14	1	75-0540	Tether – Oil Cap	23	27	1
22-8490	Ring – Retaining	16	15	1	75-4705	Hose – Fuel	8	8	1
22-8500	O-Ring	16	9	2	75-5470	Spacer	14	22	1
23-3030	Spacer Float	16	13	1	75-9831	Hydraulic Motor – Wheel	17	13	1
23-9740	Filter – Oil	23	12	1	75-9840	Hydraulic Motor – Wheel	17	17	1
25-2380	Plate – Thrust	11	50	1	76-0810	Asm-Housing	18	*	1
25-2400	Gasket – Cap, End	10	14	1	76-0810	Asm-Housing	19	*	1
25-2430	Pin	10	13	1	76-0820	Link – Drive	18	13	1
25-2450	Swashplate	11	48	1	76-0820	Link – Drive	19	13	7
25-2460	Plug	10	29	2	76-0830	Rotor Set	18	*	1
25-2470	Kit – Shim	10	30	2	76-0830	Rotor Set	19	*	1
25-2480	Spring	10	42	1	76-0840	Manifold	18	22	1
25-2490	Ball	10	4	2	76-0840	Manifold	19	22	1
25-2500	Shaft – Trunnion	10	43	1	76-0850	Bearing – Thrust	18	12	1
25-2510	Washer	10	26	2	76-0850	Bearing – Thrust	19	12	1
25-2570	Spring	10	31	1	76-0860	Shaft – Coupling	18	11	1
25-2600	Kit-Cylinder Block	10	16	1	76-0860	Shaft – Coupling	19	11	1
25-2640	Spring	10	3	2	76-0870	Plate – Wear	18	18	1
25-2650	Plug	10	1	1	76-0870	Plate – Wear	19	18	1
25-2690	Housing – Pump, Charge	10	35	1	76-0880	Asm-Commutator	18	*	1
25-3180	Kit-Valve, Check	11	*	1	76-0880	Asm-Commutator	19	*	1
25-3210	Seal – Lip	10	25	2	76-0890	Asm-Cover, End	18	29	1
26-2950	Standoff – Wire	9	7	1	76-0940	Asm-Cover, End	19	24	1
26-3790	Nut – Lock	21	4	2	76-1020	Screw – HH	19	14	1
27-1960	Hub – Engine	9	21	1	76-1040	Screw – HH	18	14	7
27-2320	Bearing – Side Flange	21	26	2	76-1420	Wheel – Steering	4	1	1
28-4210	Solenoid – Starter	5	17	1	76-8640	Stud – Traction	14	18	1
28-8080	Boot – Terminal	22	33	1	80-8650	Coupling – Rubber	9	23	2
29-6163	Switch – Neutral	14	2	1	83-0020	Asm-Ignition Switch	5	12	1
38-3400	Bumper – Rubber	8	45	1	83-1390	Fitting – Fuel Shut-Off	22	24	1
43-1710	Asm-Valve	15	14	1	83-1770	Element – Air Cleaner	8	31	1
43-1730	Body	16	7	1	83-2490	Boot	8	42	1
43-5220	Ring – Retaining	20	12	1	83-7000	Cylinder – Hydraulic	17	7	1
43-5230	Shaft with Clevis	20	13	1	83-7250	Kit-Seal Repair	20	*	1
43-5260	Barrel – w/Clevis & Ports	20	2	1	83-7260	Cone – Charge Relief	10	32	2
46-8400	Bearing – Roller	11	51	1	83-9310	Arm – Brake, RH	21	30	2
46-8560	Screw – HFH	1	9	6	84-1990	Rod – Adjusting	21	11	2
49-2040	Screw – HFH	14	8	3	84-2000	Bracket – Brake	21	12	2
49-8510	Kit-Relief, Charge	11	*	1	84-7940	Axle – Front	4	17	1
49-8520	Kit-Implement Relief	11	*	1	85-0290	Spacer – Support, Seat	15	17	2
49-9600	Hub – Pump	9	24	1	85-0420	Plate – Cover	8	32	1
56-7720	Bolt – Battery	22	16	2	85-0430	Knob – Air Cleaner	8	36	1
57-5420	Screw – Shoulder	23	2	1	85-0440	Shield – Carburetor, Inlet	8	29	1

*Not Illustrated

TORO PART NUMBER INDEX (Cont.)

Part No.	Description	Pg. Ref. No. No. Qty.	Part No.	Description	Pg. Ref. No. No. Qty.
85-0450	Screw	8 30 2	93-7276	Decal - Danger	22 30 1
85-0460	Screw - Washer Face	8 37 3	93-9051	Decal - Eccentric Bolt	14 9 1
85-0470	Gasket - Carburetor	8 39 1	93-9052	Decal - Shields Missing	5 35 1
85-0540	Screw	8 38 4	94-1392	Pad - Rubber	1 32 2
85-6540	Stud - Drive Type	21 1 8	94-1414	Valve - Vacuumator	3 5 1
85-6610	Shaft - Steering Upper	4 3 1	94-1883	Fender - Rear, LH	24 9 1
85-8000	Asm-Engine	8 16 1	94-1884	Fender - Rear, RH	24 1 1
85-8290	Tire	21 2 2	94-1885	Bracket - Support, Fender	24 8 1
85-8290	Tire	4 19 1	94-1886	Bracket - Support, Fender	24 7 1
85-8300	Lever - Pump	14 5 1	94-1887	Bracket - Support, Fender	24 10 1
85-8360	Gasket - Ring	8 20 1	94-1888	Bracket - Support, Fender	24 5 1
85-8370	Asm-Cover, Air Cleaner	8 19 1	94-2690	Filter - Fuel	22 31 1
85-8430	Asm-Base, Air Cleaner	8 21 1	94-3652	Asm-Cover	3 4 1
85-8460	Asm-Switch Arm	14 15 1	94-4519	Tube - Convoluted	2 39 1
85-8960	Spacer	13 4 1	94-6116	Rim	21 34 2
85-9030	Spring - Extension	14 13 1	94-6116	Rim - Wheel	4 39 1
85-9120	Spacer	14 21 1	94-8178	Kit-Seal	18 * 1
85-9150	Plate - Switch	14 3 1	94-8178	Kit-Seal	19 * 1
85-9180	Sprocket	4 9 1	95-0550	Asm-Manifold	8 18 1
85-9200	Knuckle - Steering	4 33 1	95-0551	Tube - Exhaust	8 17 1
85-9210	Shaft - Steering, Lower	4 34 1	95-0552	Muffler	8 1 1
85-9550	Clamp - Rubber	1 3 2	95-0553	Plate - Pump	14 10 1
85-9670	T-Nut	1 4 2	95-0555	Hose - Hydraulic	23 24 1
86-7450	Wire - Battery, Ground	8 26 1	95-0555	Hose - Suction	9 8 1
86-7450	Wire - Battery-Ground	22 27 1	95-0556	Base - Engine	8 15 1
86-7450	Wire - Ground, Battery	6 4 1	95-0557	Bracket - Muffler	8 7 1
86-7570	Asm-Wire	8 27 1	95-0559	Tube - Rear, RH Rear Motor	17 2 1
86-7570	Wire - Battery-Solenoid	22 34 1	95-0560	Tube - Front, LH Rear Motor	17 10 1
86-7640	Box - Litter	22 26 1	95-0564	Tube - Front, RH Rear Motor	17 1 1
88-8170	Asm-Housing, Variable	10 45 1	95-0565	Hose - Hydraulic	23 14 1
88-8180	Shaft - Trunnion	10 27 1	95-0567	Tube - Rear, LH Rear Motor	17 11 1
88-8190	Bearing - Journal	10 24 1	95-0568	Bracket - Bulkhead	17 27 1
88-8210	Plug	10 33 2	95-0571	Fork - Offset	4 10 1
88-8230	Seal - Lip	11 53 1	95-0574	Harness - Wire	6 1 1
88-8480	Bracket - Pivot	15 9 1	95-0574	Harness - Wire	5 34 1
88-8640	Knob - Air Cleaner	8 35 3	95-0574	Harness - Wire	9 35 1
92-1678	Battery	22 15 1	95-0574	Harness - Wire	8 43 1
92-1705	Screen - Filter	23 20 1	95-0574	Wire Harness	2 40 1
92-1715	Spacer	21 13 8	95-0575	Tube - Shuttle Valve	17 18 1
92-2343	Pedal	13 6 1	95-0575	Tube - Valve, Shuttle	15 33 1
92-2344	Stud - Adjuster, Trunnion	13 11 1	95-0576	Base - Fuel Tank	22 4 1
92-5018	Clamp - Battery	22 12 1	95-0577	Fitting - Bulkhead, Tee	17 26 2
92-5035	Asm-Steering Shaft	4 5 1	95-0581	Fitting - Hydraulic 90°	23 16 1
92-5039	Chain	4 23 1	95-0582	Hose - Air	8 33 1
92-7152	Hose - Fuel	22 8 1	95-0582	Hose - Air	1 22 1
92-7158	Tread - Floor, RH	1 25 1	95-0584	Rod - Pump, Control	13 10 1
92-7159	Tread - Floor, LH	1 13 1	95-0586	Asm-Clamp, Muffler	8 4 2
92-7160	Clip - Fuel Hose	22 9 1	95-0587	Asm-Hydraulic Pump	9 9 1
92-7186	Tank - Fuel	22 2 1	95-0588	Panel - Dash	5 11 1
92-7187	Tank - Hydraulic	23 4 1	95-0590	Base - Hydraulic Tank	23 18 1
92-8776	Plug	10 5 2	95-0591	Hose - Hydraulic	9 14 1
92-8777	O-Ring	10 6 2	95-0591	Hose - Hydraulic	2 43 1
92-8972	Clamp - Seat	7 8 2	95-0592	Hose - Hydraulic	9 11 1
92-8973	Angle	7 12 2	95-0592	Hose - Hydraulic	15 32 1
92-8976	Seat	7 1 1	95-0594	Cap - Fitting	17 8 2
92-8981	Lever - Lift	15 6 1	95-0595	Asm-Hydraulic Hose	9 5 2
92-8983	Pivot	15 18 1	95-0595	Hose - Hydraulic	17 29 2
92-8985	Decal - Operating	1 7 1	95-0597	Asm-Choke Control	5 6 1
92-8996	Screen	8 6 1	95-0598	Control - Throttle	5 15 1
92-8997	Cooler - Oil	1 2 1	95-0599	Asm-Wire	22 * 1
93-2195	Element - Air Cleaner	3 3 1	95-0599	Asm-Wire	6 2 1
93-4365	Asm-Oil Cap	23 1 1	95-0599	Asm-Wire	5 19 1
93-6668	Decal - Battery	22 29 1	95-0599	Asm-Wire	2 42 1
93-6838	Hub - Wheel	21 5 2	95-0600	Asm-Frame	4 29 1
93-6850	Lever - Brake	21 14 2	95-0601	Shroud - Lift Valve	15 2 1
93-7170	Cap - Fuel	22 1 1	95-0604	Tube - Extension	4 27 1
93-7251	Decal - Service (Europe)	7 9 1	95-0606	Decal - SandPro 2020	1 27 2
93-7252	Decal - CE Mark	1 28 1	95-0610	Asm-Cover	1 8 1

*Not Illustrated

TORO PART NUMBER INDEX (Cont.)

Part No.	Description	Pg. No.	Ref. No.	Qty.	Part No.	Description	Pg. No.	Ref. No.	Qty.
95-0611	Bracket - RH	2	34	1	240-5	Grommet - Rubber	17	24	2
95-0612	Bracket - LH	2	35	1	240-9	Grommet	22	25	3
95-0618	Hose - Fuel	22	22	1	240-11	Grommet	22	3	4
95-0619	Hose - Gas Line	22	32	1	240-11	Grommet	23	19	4
95-0619	Hose - Gas Line	8	12	1	242-50	Nut - Lug	21	3	8
95-0620	Strip - Retainer	1	19	1	242-50	Nut - Lug	4	13	4
95-0625	Rod - Traverse	21	24	1	249-40	Keeper	2	36	2
95-0628	Rod - Brake	21	25	1	2410-73	Retainer - Tether	23	26	1
95-0628	Rod - Brake	15	35	1	2412-36	Clamp - Hose	22	7	2
95-0629	Fitting - Hose, Push On	9	10	1	2412-73	Clamp - R	22	20	1
95-0631	Mount - Pump	9	25	1	2412-73	R-Clamp	8	14	1
95-0632	Asm-Cover	9	2	1	2412-92	Clamp - Hose	1	21	2
95-0636	Lever - Brake	15	21	1	2412-92	Clamp - Hose	8	34	1
95-0637	Plate - Seat	7	11	1	2412-93	R-Clamp	4	40	2
95-0642	Locknut - Bulkhead	17	25	2	2412-98	Clamp - Hose	22	23	4
95-0643	Tube - Hydraulic	15	34	1	2412-98	Clamp - Hose	8	28	1
95-0643	Tube - Valve to Cooler	1	6	1	2412-129	Clamp - Hose	9	30	1
95-0645	Plate - Hot Surface	8	25	1	2412-129	Clamp - Worm	23	3	2
95-0646	Decal - Service	7	9	1	2412-133	Clamp - R	7	3	2
95-0647	Decal - Lift	15	1	1	251-165	Asm-Bearing	4	16	2
95-0648	Decal - Dash	5	9	1	251-166	Flange - Bearing	4	15	4
95-5805	Asm-Air Cleaner	1	23	1	251-307	Bearing	14	20	2
95-5806	Asm-Band, Mounting	1	24	1	252-82	Bearing - Needle	10	44	1
95-5807	Spacer	1	16	2	254-61	Cup - Bearing	4	28	2
95-5808	Cap - End	10	7	1	254-70	Cone - Bearing	4	25	2
95-5809	Ball Bearing	10	20	1	256-113	Bushing - Flange	14	14	2
95-5810	Shaft	11	47	1	256-185	Bushing - Sleeve	4	4	1
95-5811	Plate - Valve	10	15	1	256-219	Bushing - Flange	13	3	2
95-5812	Asm-Gerotor	10	39	1	2710-11	Link - Connecting	4	22	2
95-5813	Ring - Retaining	10	21	1	2710-20	Link - Offset	15	8	1
95-5814	Valve - Acceleration	10	9	2	282-2	Clevis	21	15	2
95-5815	Spring - Valve, Acceleration	10	8	1	282-2	Clevis	15	22	1
95-5816	Plug	10	11	2	283-1	Pin - Clevis	21	16	2
95-5817	Shield - Front	1	26	1	283-14	Pin - Clevis	15	24	1
95-5818	Hood	1	1	1	285-17	Plug	3	1	1
95-5825	Asm-Wire	5	18	1	285-17	Plug - Pipe	10	23	2
95-5825	Asm-Wire	2	41	1	302-5	Fitting - Grease	4	26	1
95-5825	Wire	6	3	1	302-60	Fitting - Grease	14	16	1
95-5826	Shield - Rubber	1	20	1	321-3	Screw - HH	23	6	2
95-5827	Shield - Muffler	8	22	1	321-4	Screw - HH	7	16	3
95-5828	Strip - Wear	2	38	2	321-4	Screw - HH	21	17	8
95-5833	Guide - Lever, Lift	15	36	1	321-23	Screw - HH	15	15	4
95-5840	Shield - Seat Base	7	15	1	322-2	Screw - HH	1	18	2
95-7860	Decal - Infield Pro 2020	2	*	2	322-3	Screw - HH	22	18	2
218-461	Nut - Hex.	5	26	1	322-4	Screw - HH	10	38	4
232-35	Stem - Valve	4	38	1	322-5	Screw - HH	4	6	4
232-35	Stem - Valve	21	35	2	322-5	Screw - HH	1	15	4
233-21	Knob	15	5	1	322-6	Screw - HH	7	2	4
237-30	O-Ring	10	12	2	322-6	Screw - HH	8	2	3
237-42	O-Ring	16	2	2	322-8	Screw - HH	14	19	1
237-42	O-Ring	15	31	2	322-8	Screw - HH	15	28	2
237-42	O-Ring	17	32	1	322-10	Screw - HH	8	13	4
237-42	O-Ring	9	32	2	322-14	Screw - HH	13	1	1
237-78	O-Ring	20	1	2	322-14	Screw - HH	1	11	2
237-78	O-Ring	18	25	2	322-17	Screw - HH	9	19	4
237-78	O-Ring	15	29	2	323-6	Screw - HH	23	10	3
237-78	O-Ring	17	30	2	323-6	Screw - HH	22	13	3
237-79	O-Ring	10	10	3	323-6	Screw - HH	9	15	6
237-79	O-Ring	23	22	1	323-7	Screw - HH	24	6	6
237-79	O-Ring	17	28	4	323-10	Screw - HH	14	4	1
237-79	O-Ring	1	29	2	323-45	Screw - HH	11	55	4
237-79	O-Ring	9	29	3	325-5	Screw - HH	17	20	4
237-80	O-Ring	23	25	1	325-7	Screw - HH	9	6	2
237-80	O-Ring	9	31	1	325-14	Screw - HH	21	6	8
237-80	O-Ring	10	34	2	3217-7	Nut - Hex.	4	12	4
237-81	O-Ring	23	23	2	3217-9	Nut - Hex.	21	8	4
237-86	O-Ring	10	2	4	3217-9	Nut - Hex.	9	27	2
237-95	O-Ring	10	40	1	3217-25	Nut - Hex.	5	33	2

*Not Illustrated

TORO PART NUMBER INDEX (Cont.)

Part No.	Description	Pg. No.	Ref. No.	Qty.	Part No.	Description	Pg. No.	Ref. No.	Qty.
3218-5	Nut - Jam	13	12	2	3290-477	Washer - Wave	15	37	1
3218-13	Nut - Jam	5	22	2	3295-26	Rivet - Semi Tubular	1	31	2
3219-3	Nut - Hex.	5	14	1	3296-2	Nut - Lock	15	10	2
3219-14	Nut - Hex.	5	24	4	3296-4	Nut - Lock	14	11	1
3220-2	Nut - Hex.	15	23	1	3296-4	Nut - Lock	4	20	2
3220-2	Nut - Hex. Jam	21	18	2	3296-9	Nut - Lock	14	1	2
3231-2	Bolt - Carriage	4	14	4	3296-12	Nut - Lock	5	16	2
3234-1	Screw - HHF	21	29	4	3296-16	Nut - Lock	15	38	2
3234-4	Screw - HH	15	3	2	3296-29	Nut - Hex.	8	5	7
3234-5	Screw - HH	7	7	4	3296-29	Nut - Lock	24	4	8
3234-33	Screw - HFH	1	14	3	3296-29	Nut - Lock	7	6	4
3234-33	Screw - HH	5	1	4	3296-29	Nut - Lock	13	7	1
3241-5	Screw - Set, Square Hd.	9	20	4	3296-29	Nut - Lock	14	7	2
3250-36	Screw - PPH	22	6	4	3296-29	Nut - Lock	1	12	6
3250-36	Screw - PPH	23	17	4	3296-29	Nut - Lock	9	16	4
3253-3	Washer - Lock	23	7	2	3296-29	Nut - Lock	22	17	2
3253-4	Washer - Lock	5	23	2	3296-29	Nut - Lock	15	27	2
3253-5	Washer - Lock	9	3	6	3296-29	Nut - Lock	4	35	4
3253-7	Washer - Lock	21	7	8	3296-39	Nut - Lock	22	5	3
3253-7	Washer - Lock	9	28	2	3296-39	Nut - Lock	13	14	1
3253-17	Washer - Lock	5	25	2	3296-39	Nut - Lock	23	15	3
3253-21	Washer - Lock	4	11	4	3296-39	Nut - Lock	14	23	1
3254-5	Washer - Lock ITLW	5	27	1	3296-42	Nut - Lock	15	11	4
3254-6	Washer - Lock ITLW	5	13	1	3296-42	Nut - Lock	22	19	1
3255-7	Washer - Lock, Int. Tooth	8	24	3	3296-42	Nut - Lock	21	21	8
3255-8	Washer - Lock, Ext. Tooth	8	11	1	3296-42	Nut-Lock	7	14	3
3255-20	Washer - Lock ITLW	5	32	2	3296-59	Nut - Lock	21	27	4
3256-1	Washer - Flat	8	10	4	32103-12	Nut - Wing	22	10	2
3256-3	Washer - Flat	7	4	4	32104-42	Screw - Self Tapping	5	20	2
3256-22	Washer - Flat	22	11	2	32104-76	Screw - Self Tapping	15	16	1
3256-23	Washer - Flat	13	2	1	32105-2	Screw - HH	5	4	2
3256-23	Washer - Flat	8	3	6	32105-21	Screw - Machine	14	6	2
3256-23	Washer - Flat	1	10	4	32120-11	Ring - Retaining	10	46	1
3256-23	Washer - Flat	9	17	4	32120-47	Ring - Retaining	21	22	2
3256-23	Washer - Flat	15	26	1	32121-6	Pin - Roll	21	23	3
3256-24	Washer - Flat	23	9	3	32121-15	Pin - Spiral	4	32	2
3256-24	Washer - Flat	13	13	2	32121-73	Pin - Spring	15	19	1
3256-24	Washer - Flat	22	14	3	32121-91	Pin - Spring	11	49	4
3256-24	Washer - Flat	21	28	4	32121-111	Pin - Spiral	4	2	1
3256-25	Washer - Flat	13	9	1	32121-112	Pin - Spiral	4	8	1
3256-26	Washer - Flat	17	21	4	32136-9	Nut - Slotted	4	31	1
3256-70	Washer - Flat	24	2	16	32144-11	Screw - HFH	5	3	2
3256-82	Washer - Flat	1	17	2	32144-14	Screw - HWHTF	17	3	2
3257-32	Key - Woodruff	10	19	2	32151-46	Ring - Retaining	10	28	2
3257-32	Key - Woodruff	9	26	1	32152-10	Nut	20	3	1
3257-42	Key - Woodruff	18	17	1	33113-008	Screw	8	41	4
3257-42	Key - Woodruff	19	17	1	33113-012	Screw - HH	8	23	3
3257-42	Key - Woodruff	17	31	2	353-212	Fitting - Hydraulic 45°	15	13	1
3269-8	Rivet - Pop	1	30	10	353-212	Fitting - Hydraulic 45°	17	16	1
3269-32	Rivet - Pop	8	9	2	353-371	Fitting - Hydraulic 90°	1	5	2
3272-6	Pin - Cotter	21	19	3	353-374	Fitting - Hydraulic 90°	9	13	1
3272-6	Pin - Cotter	15	25	1	353-379	Fitting - Hydraulic 45°	23	5	1
3272-10	Pin - Cotter	21	20	2	353-383	Fitting - Hydraulic, Straight	23	13	1
3272-16	Pin - Cotter	13	8	1	353-426	Fitting - Hydraulic 90°	17	12	4
3272-23	Pin - Cotter	17	6	4	353-431	Fitting - Hydraulic 45°	17	15	1
3272-37	Pin - Cotter	4	30	1	353-511	Fitting - Hydraulic 90°	15	4	1
3274-55	Screw - HSBH	24	3	8	353-511	Fitting - Hydraulic 90°	9	12	1
3274-69	Screw - HSBH	22	21	1	353-877	Fitting - Swivel Run Tee	15	12	1
3290-360	Screw - HH	15	7	2	353-987	Fitting - Hydraulic 90°	23	11	1
3290-378	Tie - Cable	9	33	1	353-988	Plug	10	22	1
3290-378	Tie - Cable	8	44	1	353-990	Plug	18	24	2
3290-378	Tie - Wire	2	37	3	354-132	Fitting - Hydraulic 90°	17	5	1

*Not Illustrated

PRODUCT CHANGES

In an effort to make improvements available to TORO owners as quickly as possible, minor changes are incorporated into Toro's products from time to time that do not become immediately shown in the Parts Catalog. If such a change has been made in your unit, which is not reflected in your manual, see your TORO Distributor or his Authorized TORO Service Dealer for information and part numbers.

IDENTIFICATION AND ORDERING

MODEL AND SERIAL NUMBERS

The Sand Pro 2020 has two identification numbers; a model number and a serial number. The two numbers are stamped on a plate located on the left fender. In any correspondence concerning the Sand Pro 2020, supply model and serial numbers to assure that correct information and replacement parts are obtained.

To order replacement parts from an Authorized TORO Service Dealer, supply the following information:

1. Model and serial number of the Sand Pro 2020.
2. Part number, description, and the quantity of part(s) desired.

NOTE: Do not order by reference number if a parts catalog is being used; use the PART NUMBER.

TABLE OF CONTENTS

Description	Page	Description	Page
Shrouding & Oil Cooler Assembly	1-2	Rear Wheel Drive Assembly	17
Air Cleaner Assembly No. 95-5805	3	Hydraulic Drive Motor Right Rear	
Front Wheel & Steering Assembly	4	Right Rear No. 75-9840	18
Dash Panel Assembly	5	Hydraulic Drive Motor Left Rear	
Electrical Schematic	6	Left Rear No. 75-9831	19
Seat Assembly	7	Hydraulic Cylinder Assembly No. 83-7000	20
Engine Installation Assembly	8	Rear Wheel Brake Assembly	21
Hydraulic Pump Installation Assembly	9	Fuel Tank Assembly	22
Hydraulic Pump Assembly No. 95-0587	10-11	Hydraulic Oil Reservoir & Filter Assembly	23
Hydraulic Schematic	12	Fender Assembly - Europe	24
Traction Pedal Assembly	13	Engine - Briggs & Stratton	
Pump Control Lever Assembly	14	Model 303447-0480-01	25-35
Lift Valve Installation Assembly	15	TORO Part Number Index	36-39
Hydraulic Lift Valve Assembly No. 43-1710	16		