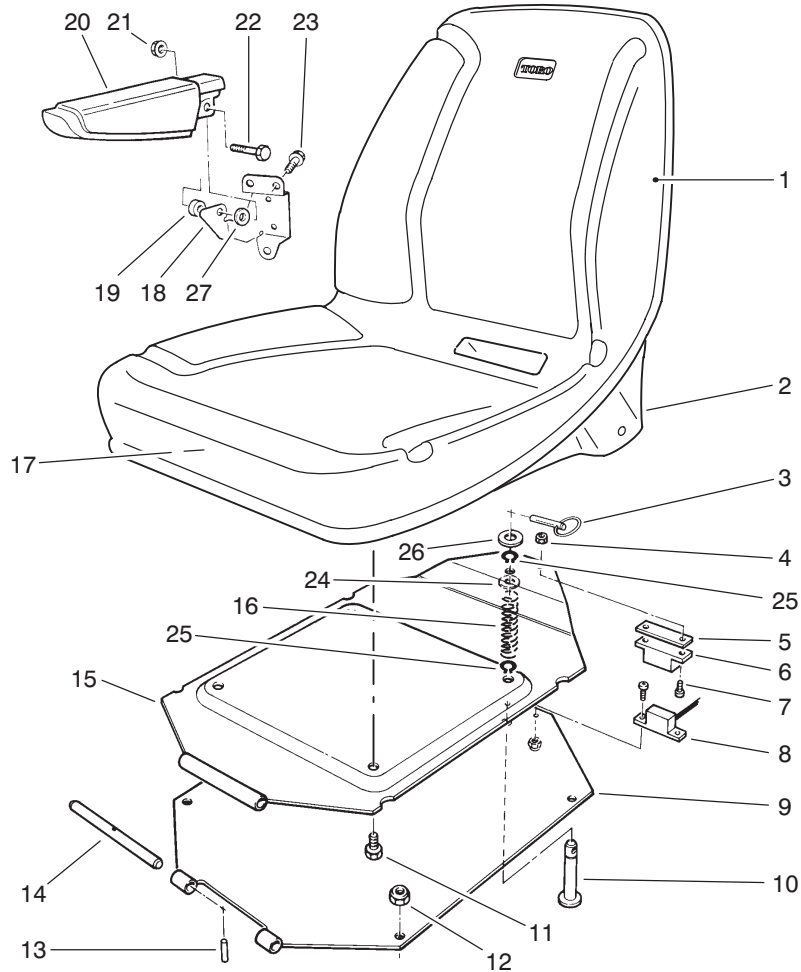

TORO[®]

MODEL NO. 30580-70172 & UP

**PARTS
CATALOG****GROUNDMASTER[®] 580-D
Traction Unit**

T-1278-1

SEAT ASSEMBLY

Ref. No.	Part No.	Description	No. Used
1	92-1180	Assembly - Seat (Incl. Ref. #2)	1
2	67-9560	Shell - Seat	1
3	283-72	Pin - Lynch	1
4	3296-54	Nut - Lock	4
5	83-6630	Shim - Switch	2
6	92-8753	Catch - Magnetic	1
7	32122-53	Screw - Pan Head	4
8	83-6640	Sensor - Switch	1
9	83-6700	Plate - Suspension	1
10	85-6160	Pin - Spring	1
11	3234-5	Screw - Cap Hex. Hd.	4
12	3296-29	Nut - Lock	4
13	32121-4	Pin - Roll	1
14	27-4720	Pin - Pivot Seat	1

Ref. No.	Part No.	Description	No. Used
15	83-6690	Plate - Seat	1
16	85-6140	Spring	1
17	92-1179	Cushion - Seat	1
18	69-0770	Bracket - Arm Rest R.H.	1
*	69-0760	Bracket - Arm Rest L.H.	1
19	92-7301	Spacer	2
20	69-1180	Armrest	2
21	32128-19	Nut - Lock Flange Hd.	2
22	323-9	Screw - Cap Hex. Hd.	2
23	3234-14	Screw - Cap Hex. Hd.	6
24	3256-27	Washer - Flat	1
25	32120-64	Ring - Retaining	2
26	3256-7	Washer - Flat	1
27	3256-24	Washer - Flat	2

*Not Illustrated

© The TORO Company - 1997
All Rights Reserved

TPS

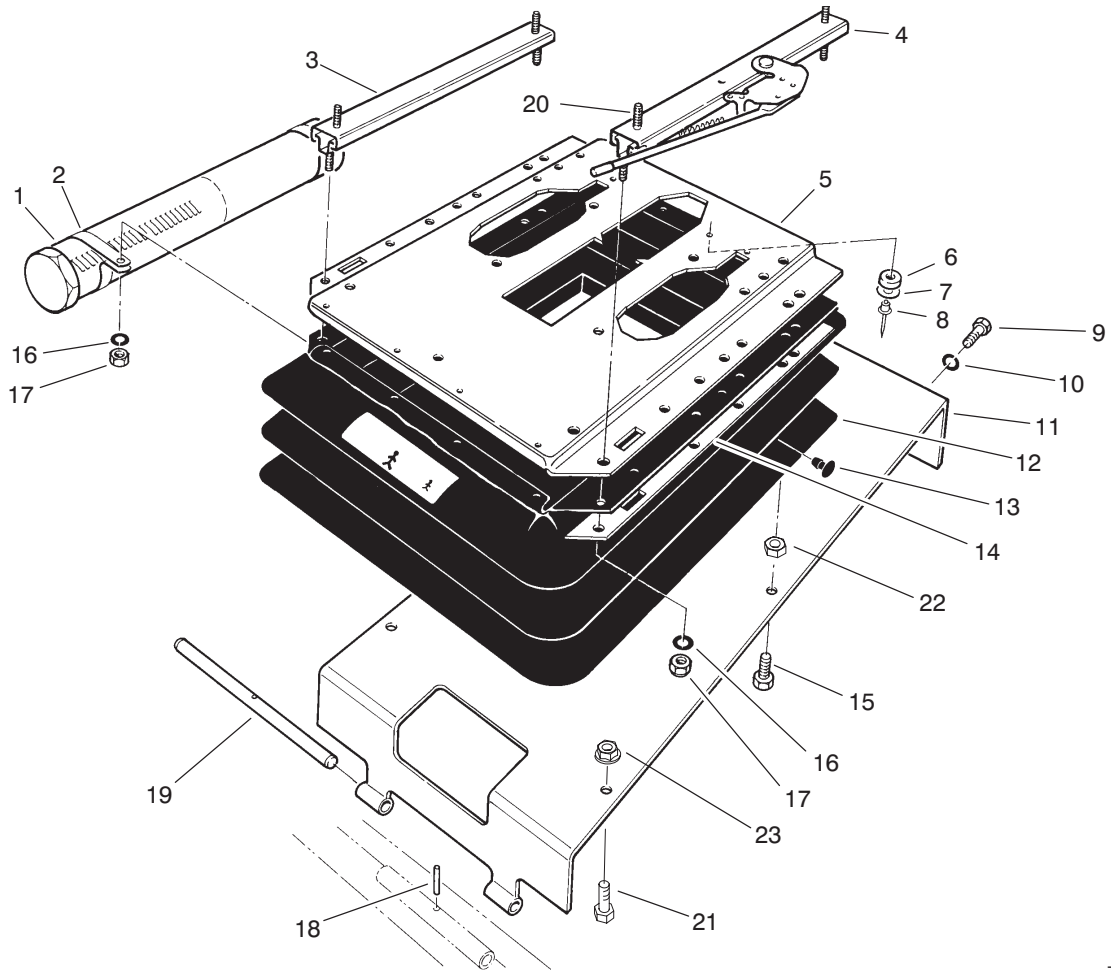

T-1279-1

SEAT PIVOT AND BELLOWS ASSEMBLY

Ref. No.	Part No.	Description	No. Used
1	74-0720	Tube - Manual	1
2	2412-133	Clamp	2
3	66-8530	Track - Adjustment	1
4	82-9060	Track & Latch - Adjustment	1
5	71-2410	Plate - Upper Suspension (Incl. Ref. #6)	1
6	71-2400	Assembly - Bumper (Incl. Ref. #7 & 8)	2
7	71-2380	Washer	2
8	71-2390	Rivet - Pop	2
9	323-6	Screw - Cap Hex. Hd.	2
10	3253-21	Washer - Lock	2
11	83-6660	Support - Seat	1

Ref. No.	Part No.	Description	No. Used
12	71-2420	Bellows - Rubber	1
13	39-5710	Plug	21
14	40-3890	Trim	2
15	48-7780	Screw - Cap Hex. Hd.	2
16	3256-23	Washer - Flat	4
17	3296-29	Nut - Lock	4
18	32121-4	Pin - Roll	1
19	27-4720	Pin - Pivot, Seat	1
20	3230-22	Bolt - Carriage	1
21	33104-025	Screw - HHF	2
22	33015-00	Nut	2
23	33004-00	Nut - HWH	2

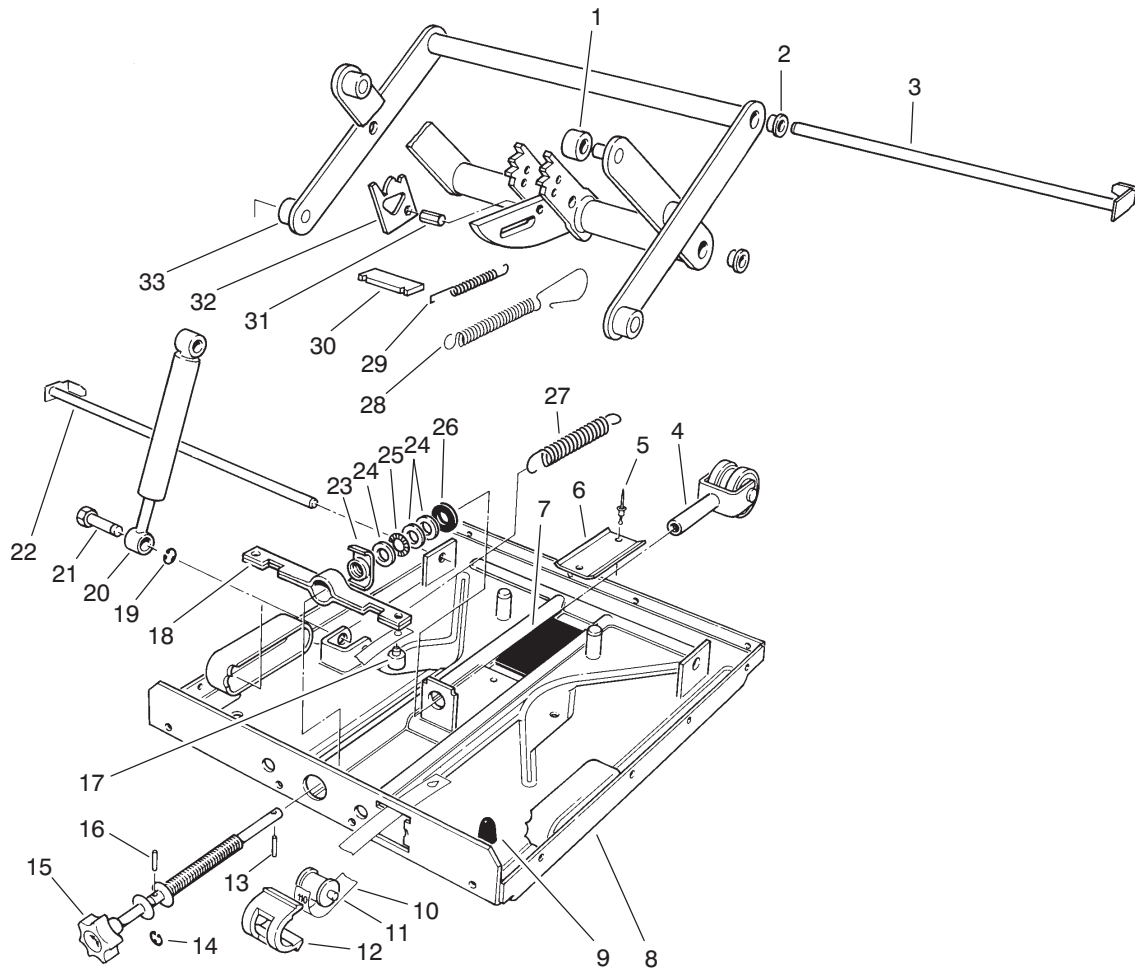

T-0483-1

SEAT SUSPENSION ASSEMBLY

Ref. No.	Part No.	Description	No. Used	Ref. No.	Part No.	Description	No. Used
1	40-4010	Roller	4	20	71-2340	Absorber - Shock	1
2	71-2180	Bearing	4	21	71-2320	Pin	2
3	71-2190	Pin	1	22	71-2170	Pin	1
4	71-2290	Bearing - Triple	1	23	71-2270	Nut - Special	1
5	40-4090	Rivet - Pop	2	24	40-4070	Washer	3
6	40-4080	Track - U	1	25	40-4310	Bearing - Thrust Needle	1
7	40-4120	Plate - Rubber	1	26	40-4060	Washer - Rubber	1
8	71-2310	Plate - Lower Suspension (Incl. Ref. #5-7 & 9)	1	27	71-2260	Spring	2
9	71-2300	Bumper	2	28	40-4340	Spring - Extension	1
10	71-2280	Band - Weight Indicator	1	29	40-4350	Spring - Extension	2
11	40-4150	Roller	1	30	40-4360	Plate	1
12	40-4160	Guide - Sleeve	1	31	40-4370	Bolt	1
13	71-2210	Pin	1	32	40-4380	Bracket - Release	2
14	71-2230	Ring - Snap	1	33	71-2200	Bracket - Swing Arm (Incl. Ref. #1-3, 22 & 29-32)	1
15	71-2240	Knob Assembly (Incl. Ref. #13, 14 & 16)	1	*	71-0480	Suspension Assembly (Incl. Ref. #1-33, & 6-8, 12 & 13, from page 2)	1
16	71-2220	Pin	1				
17	40-4230	Plug	1				
18	71-2250	Bracket - Spring	1				
19	71-2330	Ring - Snap	2				

*Not Illustrated

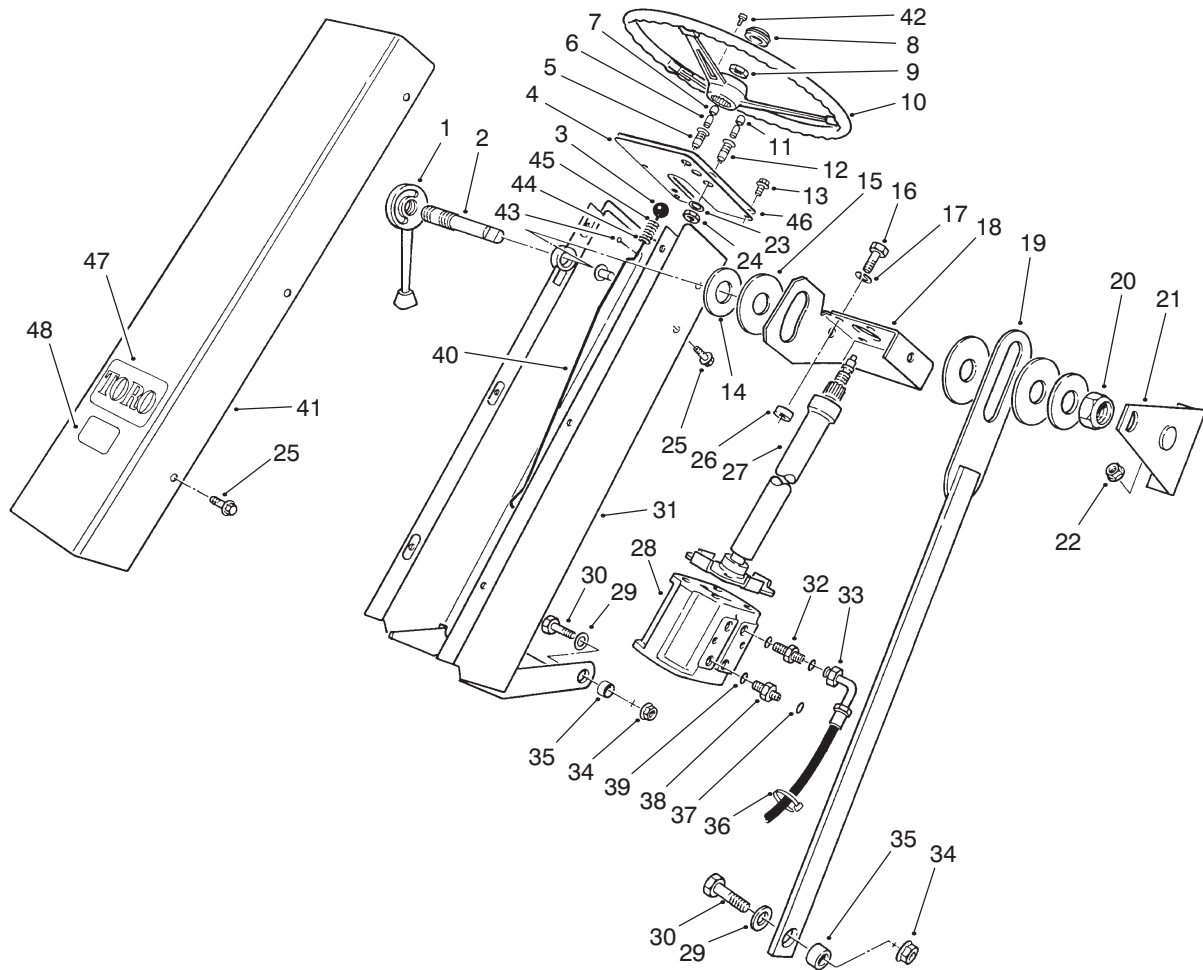

T-0338-3

STEERING TOWER ASSEMBLY

Ref. No.	Part No.	Description	No. Used
1	69-1560	Lever - Lock	1
2	69-9230	Shaft - Steering Pivot	1
3	233-17	Knob	1
4	69-9440	Panel - Steering Tower	1
5	44-2210	Body - Indicator Light (Incl. Ref. #6-7 & 23-24)	1
†6		Bulb - Indicator Light (#1891)	3
7	218-533	Lens - Indicator Light (Red)	1
8	213-31	Cover - Steering Wheel	1
9	47-6990	Nut - Hex.	1
10	68-8080	Wheel - Steering	1
11	218-562	Lens - Indicator Light (Amber)	2
12	44-2212	Body - Indicator Light (Incl. Ref. #6, 11 & 23-24)	2
13	32144-64	Screw - Hex. Washer Hd.	4
14	20-9500	Spacer	2
15	31-0390	Washer - Friction	3
16	323-7	Screw - Cap Hex. Hd.	4
17	3253-21	Washer - Lock	4
18	69-9540	Bracket - Steering Gear	1
19	69-7760	Link - Steering Gear	1
20	3296-49	Nut - Lock	1
21	69-7740	Support - Steering Gear	1
22	32128-20	Nut - Flange Lock	2
23	218-536	Washer - Lock	3

Ref. No.	Part No.	Description	No. Used
24	218-535	Nut - Hex.	3
25	3234-14	Screw - Hex. Washer Hd.	8
26	46-1600	Spacer	4
27	71-0540	Column - Steering	1
28	92-9748	Valve - Power Steering	1
29	3256-26	Washer - Flat	3
30	325-5	Screw - Cap Hex. Hd.	3
31	69-8160	Tower - Steering	1
32	340-133	Fitting - Hydraulic Straight (Incl. Ref. #37 & 39)	3
33	69-5500	Hose - Hydraulic	4
34	32128-23	Nut - Flange Lock	3
35	28-0380	Spacer	3
36	3290-378	Tie-Cable	5
37	237-22	Seal - O-Ring	4
38	69-6980	Valve - Check (Incl. Ref. # 37 & 39)	1
39	237-79	Seal - O-Ring	4
40	71-4060	Rod - Brake Latch	1
41	69-8510	Cover - Steering Tower	1
42	32144-96	Screw - Mach. Round Hd.	3
43	3272-5	Pin - Cotter	1
44	3256-22	Washer - Flat	1
45	95-1821	Spring - Compression	1
46	95-0825	Panel - Control	1
47	62-5550	Decal	1
48	93-7252	Decal - CE	1

†Obtain Locally

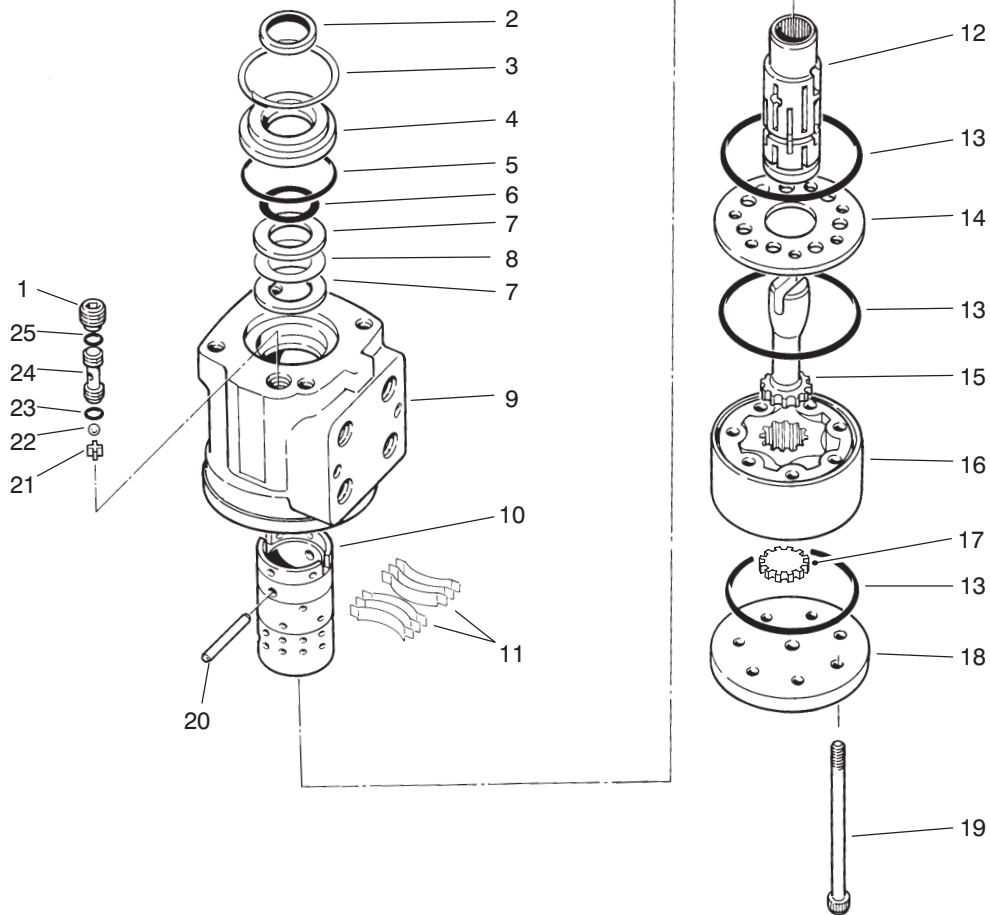

T-0383-1

POWER STEERING VALVE ASSEMBLY NO. 92-9748

Ref. No.	Part No.	Description	No. Used
1	52-9260	Screw - Set	1
†2		Seal - 1" ID	1
3	52-9230	Ring - Retaining	1
4	52-9240	Bushing - Gland Seal	1
†5		Seal - 1.875" ID	1
†6		Seal - Quad Ring	1
7	59-6730	Race - Bearing	2
8	59-6740	Bearing - Needle Thrust	1
†9		Housing	1
†10		Sleeve - Control	1
†11	59-6820	Centering Spring Kit	1
†12		Spool - Control	1
†13		Seal	3
14	92-9732	Plate - Wear	1
15	52-9320	Drive	1

Ref. No.	Part No.	Description	No. Used
16	69-1860	Gerotor	1
17	69-1880	Spacer	1
18	92-9730	Cap - End	1
19	92-9735	Screw - Cap	7
20	59-6830	Kit - Centering Pin	1
21	52-9290	Retainer - Check Ball	1
22	52-9280	Ball - Check	1
†23		Seal	1
24	52-9270	Seat - Check Ball	1
†25		Seal	1
*	52-9250	Needle Bearing Kit (Incl. Ref. #7-8)	1
*	92-9749	Seal Kit (Incl. Ref. #2, 5-6, 13, 23 & 25)	1

*Not Illustrated

†Not Serviceable Separately

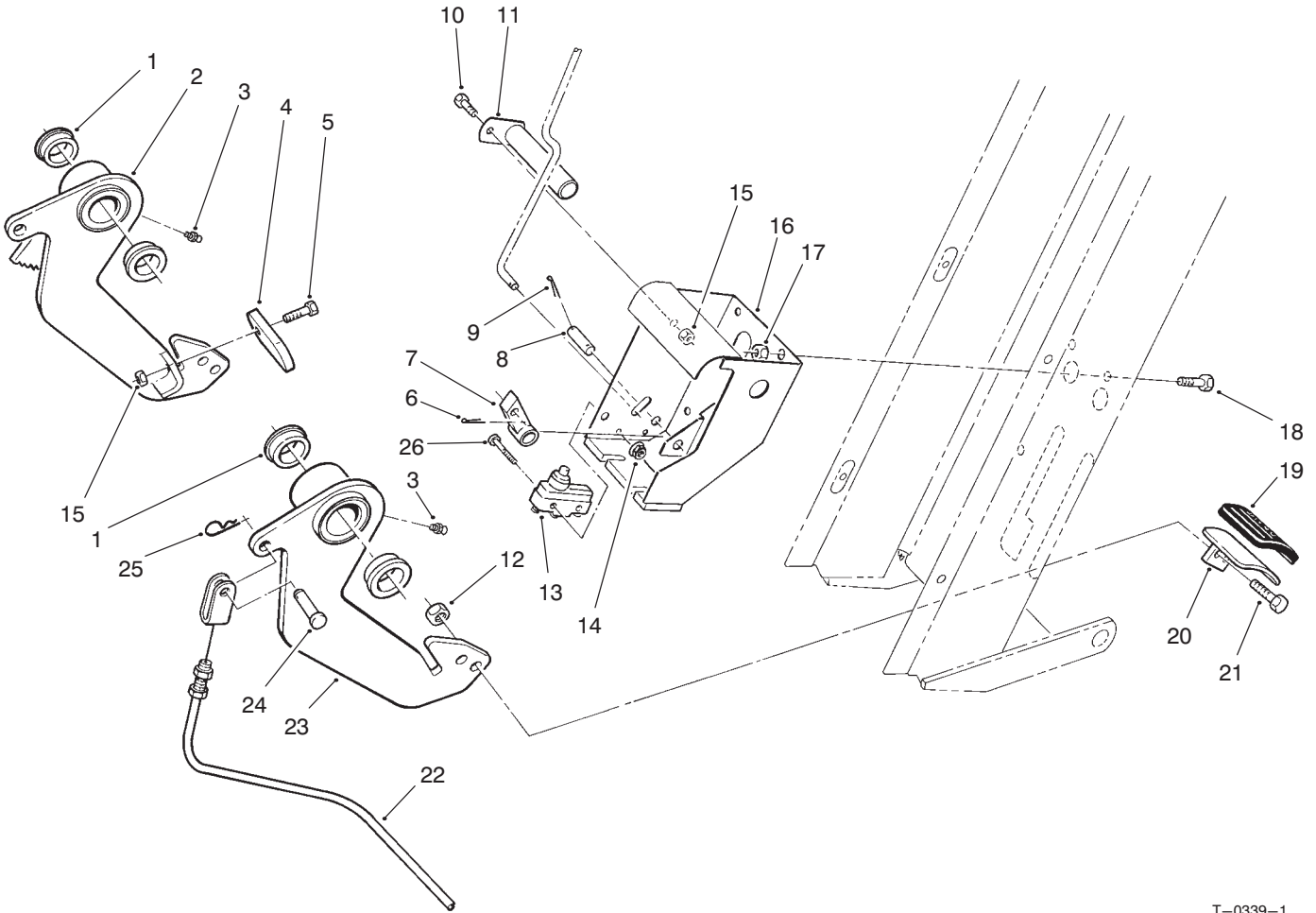

T-0339-1

STEERING BRAKE ASSEMBLY

Ref. No.	Part No.	Description	No. Used
1	256-247	Bushing - Flange	4
2	69-7890	Arm - Brake R.H. (Incl. Ref. #1 & 3)	1
3	302-5	Fitting - Grease	2
4	69-9210	Lever - Brake Latch	1
5	321-4	Screw - Cap Hex. Hd.	1
6	3272-5	Pin - Cotter	1
7	69-7720	Pawl - Brake	1
8	69-9200	Pin - Brake Pawl	1
9	3272-6	Pin - Cotter	2
10	321-2	Screw - Cap Hex. Hd.	1
11	69-7790	Pin - Brake Arm	1
12	32152-1	Nut - Lock	4
13	29-6163	Switch - Micro	1
14	3296-9	Nut - Lock	2

Ref. No.	Part No.	Description	No. Used
15	32152-4	Nut - Lock	2
16	69-7840	Mount - Brake Arm	1
17	32128-20	Nut - Lock	3
18	3234-14	Screw - Cap Hex. Hd.	3
19	49-6171	Pad - Brake Pedal L.H.	1
*	49-6172	Pad - Brake Pedal R.H.	1
20	69-7700	Pedal - Brake	2
21	323-4	Screw - Cap Hex. Hd.	4
22	69-5670	Cable - Brake	2
23	69-7880	Arm - Brake L.H. (Incl. Ref. #1 & 3)	1
24	283-1	Pin - Clevis	2
25	3290-307	Pin - Cotter, Hair	2
26	3249-11	Screw - Machine	2
*	3290-378	Tie - Cable	3

*Not Illustrated

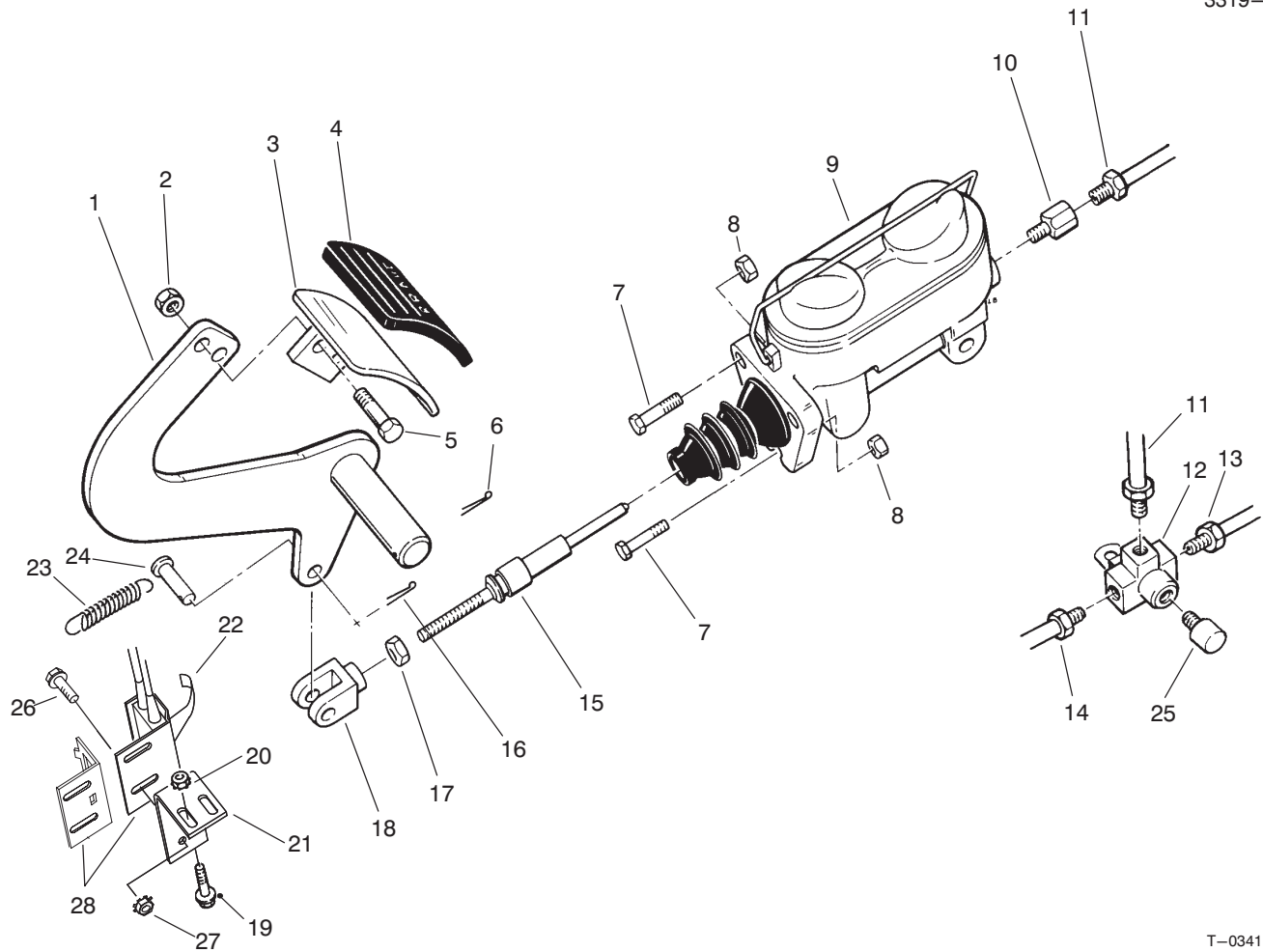

T-0341-1

SERVICE BRAKE ASSEMBLY

Ref. No.	Part No.	Description	No. Used	Ref. No.	Part No.	Description	No. Used
1	69-8750	Arm - Brake	1	15	69-9340	Rod - Brake	1
2	32152-1	Nut - Lock	2	16	3272-10	Pin - Cotter	1
3	69-7700	Pedal - Brake	1	17	3220-2	Nut - Jam	1
4	49-6170	Pad - Brake	1	18	282-2	Clevis - Brake Rod	1
5	322-3	Screw - Cap Hex. Hd.	2	19	3234-13	Screw - Hex. Washer Hd.	2
6	3272-12	Pin - Cotter	1	20	32149-2	Nut - Keps	2
7	323-7	Screw - Cap Hex. Hd.	3	21	93-7039	Bracket - Service Brake	1
8	32128-21	Nut - Lock	3	22	93-7037	Switch	1
9	69-2640	Master Cylinder Assembly	1	23	21-1830	Spring - Extension	1
10	353-994	Adapter	1	24	283-1	Pin - Clevis	1
11	74-2530	Tube - Hydraulic	1	25	218-242	Switch - Brake	1
12	218-243	Fitting - Tee	1	26	32144-1	Screw - Hex. Hd.	2
13	74-2510	Tube - Hydraulic L.H.	1	27	32127-11	Nut - Flexlok	2
14	74-2520	Tube - Hydraulic R.H.	1	28	93-9337	Bracket - Switch	1

*Not Illustrated

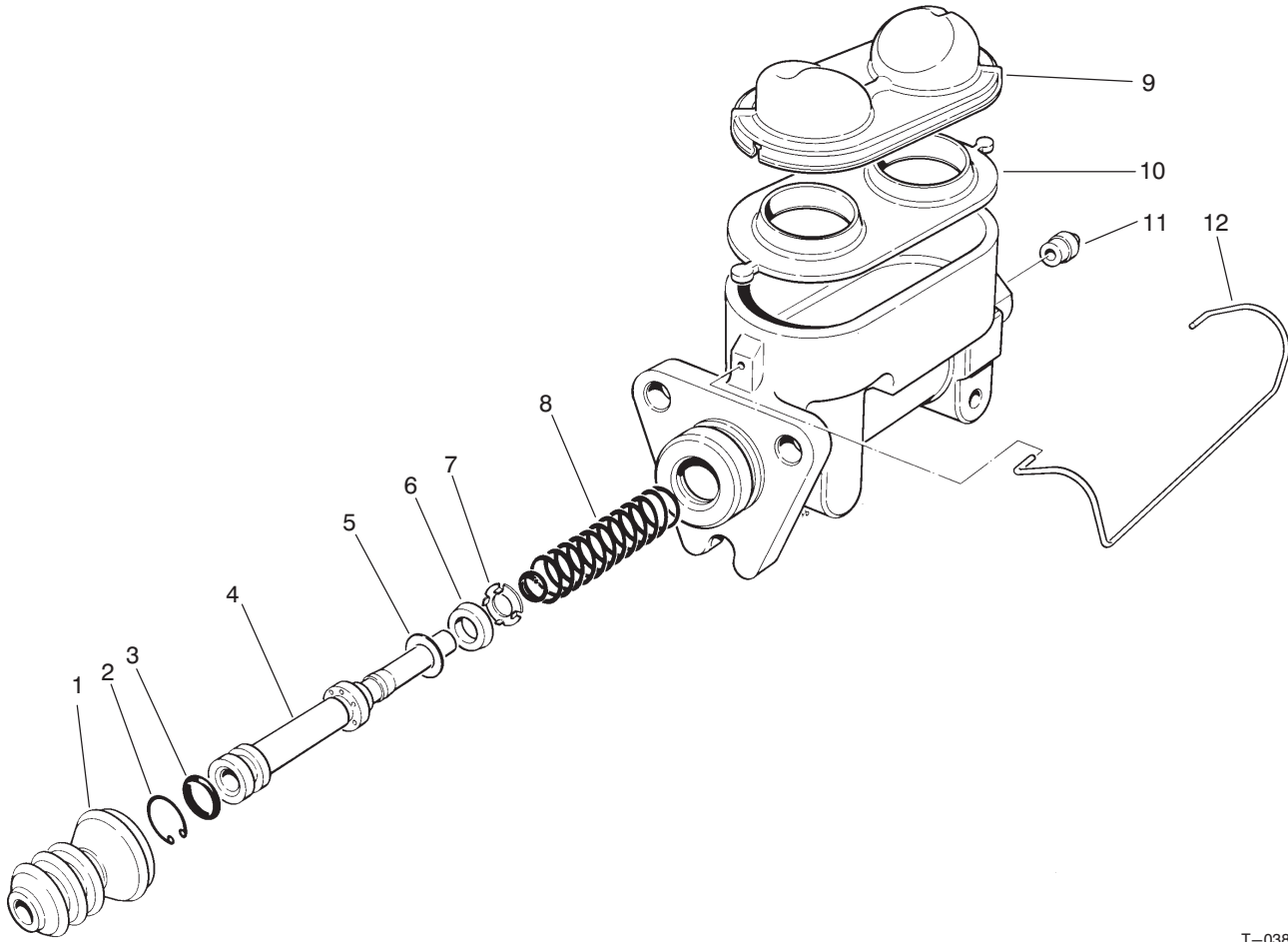

T-0384-1

BRAKE SYSTEM MASTER CYLINDER NO. 69-2640

Ref. No.	Part No.	Description	No. Used
1	69-2650	Boot - Rod	1
2	69-2660	Ring - Retaining	1
†3		Seal - Lip	1
†4		Piston	1
†5		Protector - Cup	1
†6		Cup - Pumping	1
†7		Retainer - Cup	1

Ref. No.	Part No.	Description	No. Used
†8		Spring - Piston Return	1
9	69-2750	Cover - Reservoir	1
10	69-2760	Gasket - Diaphragm	1
11	69-2770	Seat - Tube	1
12	69-2740	Bail - Cover	1
*	69-2730	Piston Assembly (Incl. Ref. #3-8)	1

*Not Illustrated

†Not serviceable separately.

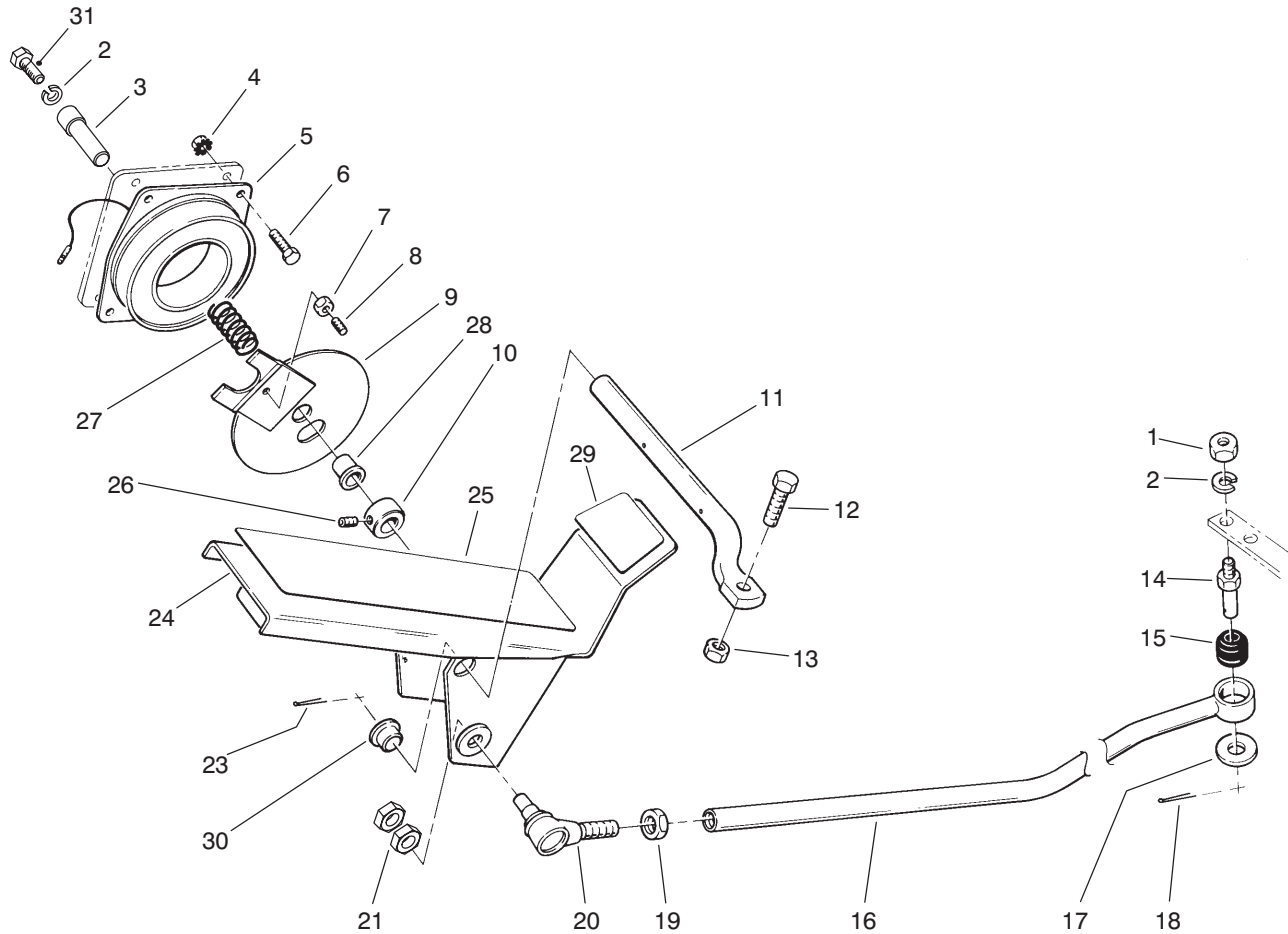

T-0351-1

TRACTION PEDAL & CRUISE CONTROL ASSEMBLY

Ref. No.	Part No.	Description	No. Used	Ref. No.	Part No.	Description	No. Used
1	3217-7	Nut - Lock	1	16	74-2700	Rod - Control	1
2	3253-21	Washer - Lock	2	17	3256-6	Washer - Flat	1
3	92-9701	Shaft - Cruise Control	1	18	3272-10	Pin - Cotter	1
4	32149-2	Nut - Keps	4	19	3220-5	Nut - Jam	1
5	42-1720	Field Core Coil Assembly	1	20	21-0141	Joint - Ball	1
6	321-3	Screw - Cap Hex. Hd.	4	21	3220-3	Nut - Jam	2
7	3217-26	Nut - Lock	1	23	3272-7	Pin - Cotter	2
8	3245-31	Screw - Set	1	24	69-7650	Pedal - Traction	1
9	43-6110	Plate - Clutch	1	25	71-0440	Abrasive - Pedal Front	1
10	43-6320	Collar - Locking	1	26	3245-32	Screw - Set	1
11	69-9390	Shaft - Pedal	1	27	43-6200	Spring - Compression	1
12	3234-14	Screw - Cap Hex. Hd.	1	28	256-273	Bushing - Flange	1
13	32128-20	Nut - Lock	1	29	71-0450	Abrasive - Pedal Rear	1
14	69-9030	Post - Neutral Device	1	30	256-156	Bushing - Flange	2
15	23-2270	Bushing - Rubber	1	31	323-6	Screw - Cap Hex. Hd.	1

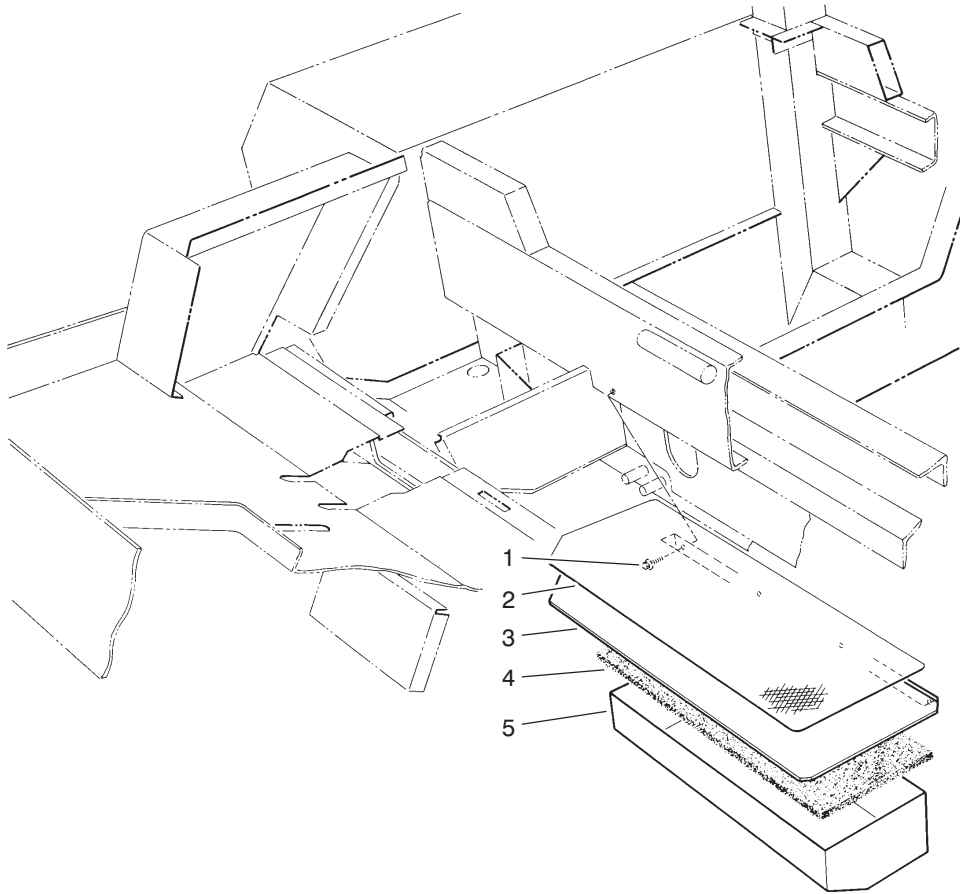

T-0876-1

TOOL BOX ASSEMBLY

Ref. No.	Part No.	Description	No. Used
1	3234-14	Screw - Hex. Flange Hd.	4
2	71-0410	Cover - Abrasive	1
3	69-8080	Cover - Tool Box	1

Ref. No.	Part No.	Description	No. Used
4	69-9430	Foam - Tool Box	1
5	69-8110	Box - Tool	1

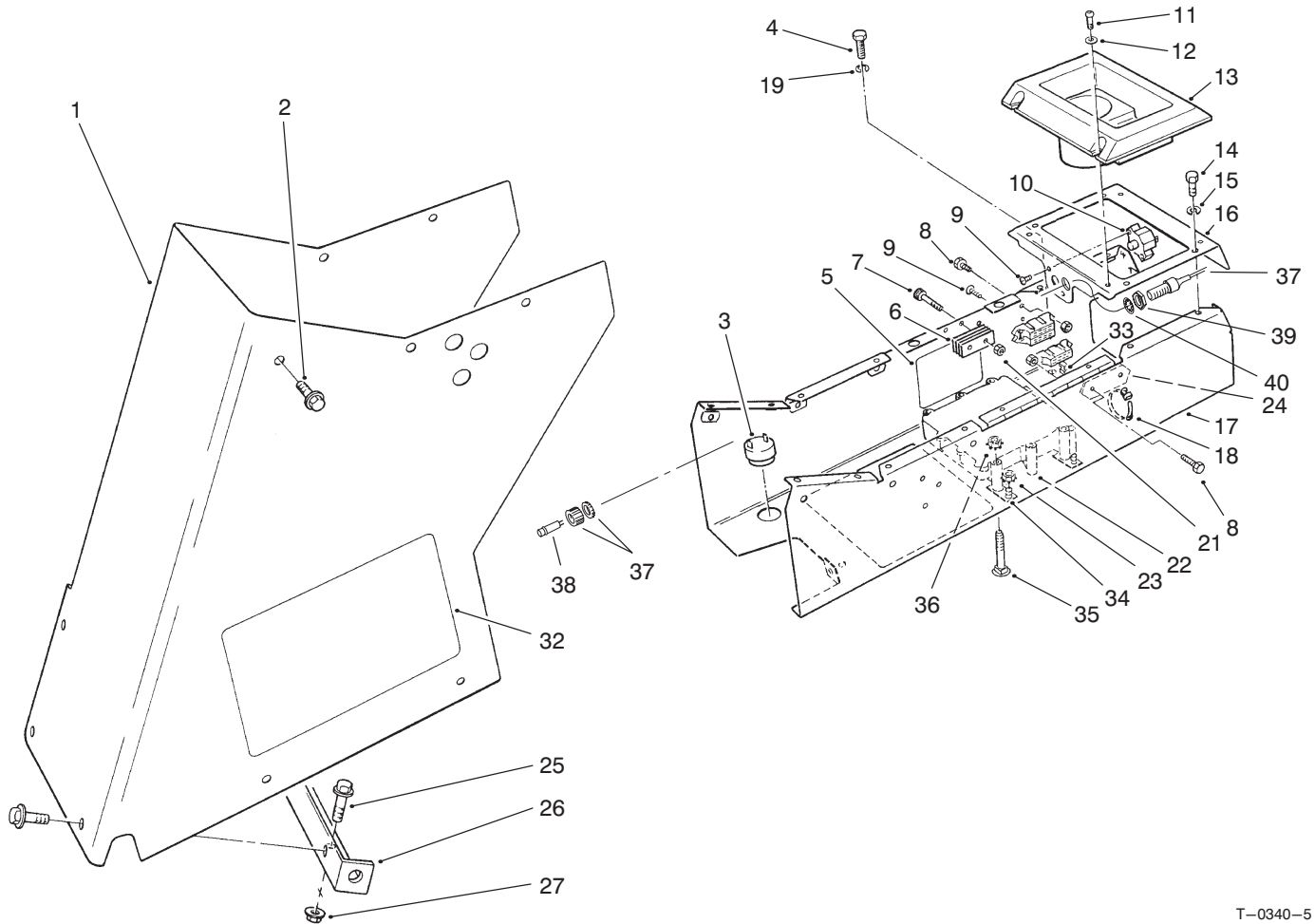

T-0340-5

CONTROL BOX ASSEMBLY

Ref. No.	Part No.	Description	No. Used
1	69-9560	Housing - Control	1
2	3234-7	Screw - Hex. Washer Hd.	11
3	80-9330	Alarm - Audio	1
4	323-4	Screw - Cap Hex. Hd.	4
5	95-0828	Decal - Fuse	1
6	69-6260	Magnet	1
7	32105-12	Screw - Hex. Socket Hd.	2
8	32105-13	Screw - Hex. Hd.	4
9	32122-53	Screw - Phil. Truss Hd.	2
10	43-4000	Breaker - Circuit 40A	1
11	3290-133	Screw - Round Hd.	4
12	3256-22	Washer - Flat	4
13	69-7040	Holder - Cup	1
14	321-3	Screw - Cap Hex. Hd.	4
15	3253-3	Washer - Lock	4
16	71-2430	Plate - Rear	1
17	71-4130	Support - Control	1
18	3290-378	Tie - Cable	2
19	3253-21	Washer - Lock	4
21	3296-2	Nut - Lock	6

Ref. No.	Part No.	Description	No. Used
22	92-5720	Controller	1
23	32149-7	Nut - Keps	3
24	67-7160	Block - Fuse	4
25	3234-14	Screw - Cap Hex. Hd.	2
26	69-8210	Support - Cover	1
27	32128-20	Nut - Flange Lock	2
32	80-4890	Decal - Service	1
33	218-581	Fuse - 15A	6
34	92-8661	Tab	3
35	3229-8	Bolt - Carriage	3
36	32149-2	Nut - Keps	3
37	85-4491	Holder - Indicator, Light (Incl. Ref. #38-40)	1
38	219-19	Bulb	1
39	3220-24	Nut - Hex.	1
40	3254-6	Washer - Lock, Int. Tooth	1
*	88-9420	Wire Harness Assembly (Incl. Ref. #24)	1
*	218-573	Fuse - 5A	1
*	3290-378	Tie - Cable	25

*Not Illustrated

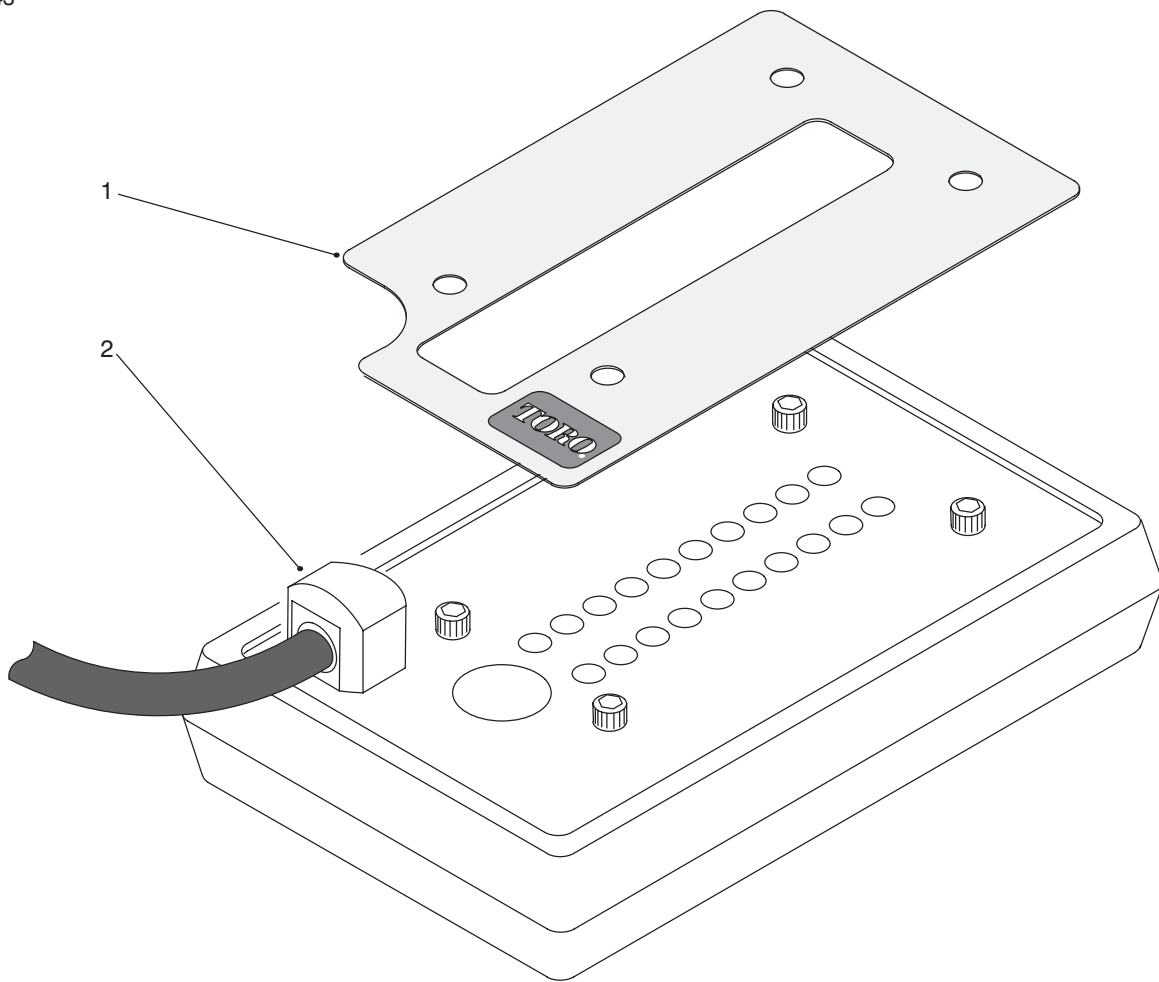

T-1458-1

DIAGNOSTIC DISPLAY ASSEMBLY

Ref. No.	Part No.	Description	No. Used
1	95-0834	Decal – Diagnostic V2.0 GM 580D	1

Ref. No.	Part No.	Description	No. Used
2	85-4750	Display – Diagnostic	1

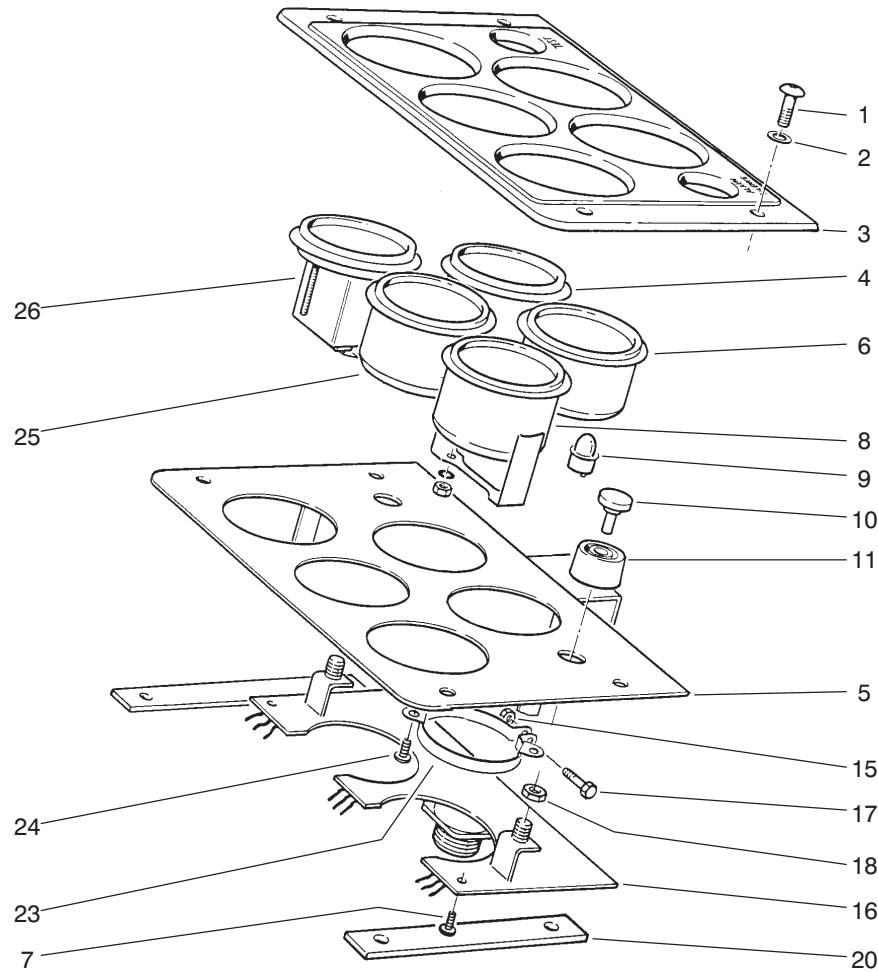

T-1448-1

UPPER CONTROL PANEL ASSEMBLY

Ref. No.	Part No.	Description	No. Used	Ref. No.	Part No.	Description	No. Used
1	3290-133	Screw - Round Hd.	4	11	43-6420	Bezel	2
2	3256-23	Washer	4	15	3296-2	Nut - Lock	2
3	95-0827	Panel	1	16	92-1771	Board - Instrument	1
4	71-4210	Cluster - Warning Light	1	17	32105-1	Screw - Cap Hex. Hd.	2
5	86-7410	Plate - Gage	1	18	218-498	Nut	2
6	71-4200	Cluster - Warning Light	1	20	71-4250	Spacer	2
7	32104-16	Screw - Tapping	4	23	69-4780	Clamp - Gauge	2
8	63-7430	Gauge - Temperature	1	24	32144-19	Screw - Round Hd.	4
9	219-17	Bulb - Light	8	25	66-2940	Gauge - Fuel	1
10	43-6280	Button	2	26	66-2950	Hourmeter	1

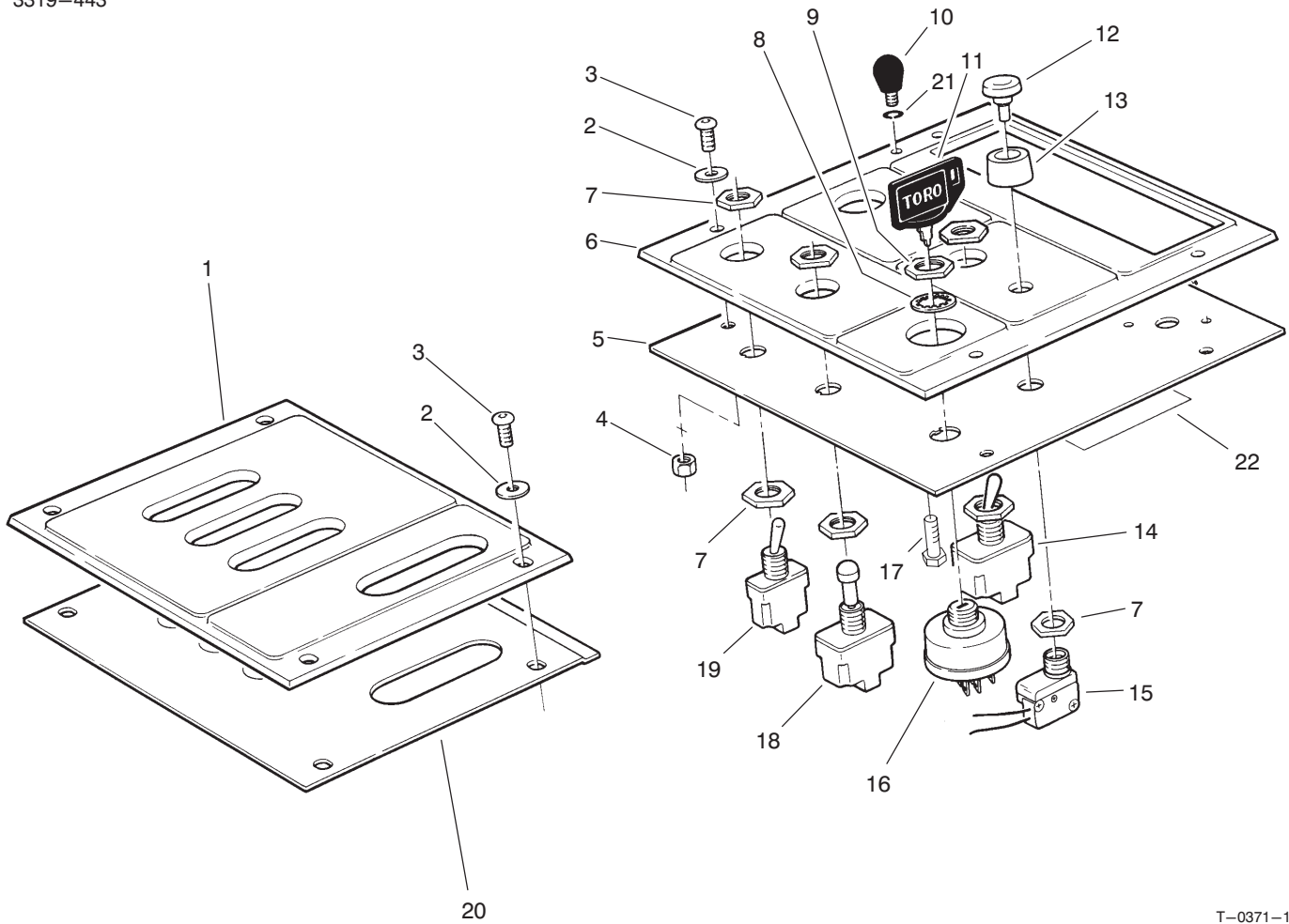

T-0371-1

LOWER CONTROL PANEL ASSEMBLY

Ref. No.	Part No.	Description	No. Used
1	95-0815	Panel - Lever	1
2	3256-22	Washer - Flat	8
3	3290-133	Screw - Round Hd.	8
4	3296-42	Nut - Lock	4
5	71-2460	Plate - Control	1
6	95-0826	Panel - Control	1
7	218-498	Nut - Hex	10
8	218-447	Washer - Lock	1
9	218-446	Nut - Hex	1
10	233-66	Knob	1
11	63-8360	Key - Ignition	1
12	43-6280	Button	2
13	43-6420	Bezel	2
14	69-9740	Switch - Toggle (Incl. Ref. #7)	1

Ref. No.	Part No.	Description	No. Used
15	72-9760	Switch (Incl. Ref. #7, 12 & 13)	2
16	27-2360	Switch - Ignition (Incl. Ref. #8 & 9)	1
17	3290-392	Screw - HH	1
18	69-9730	Switch - Toggle (Incl. Ref. #7)	1
19	71-4170	Switch - Toggle (Incl. Ref. #7)	1
20	69-9310	Plate - Lever	1
21	3253-15	Washer - Lock	A/R
22	95-0831	Decal - Fuse	1

ELECTRICAL SCHEMATIC

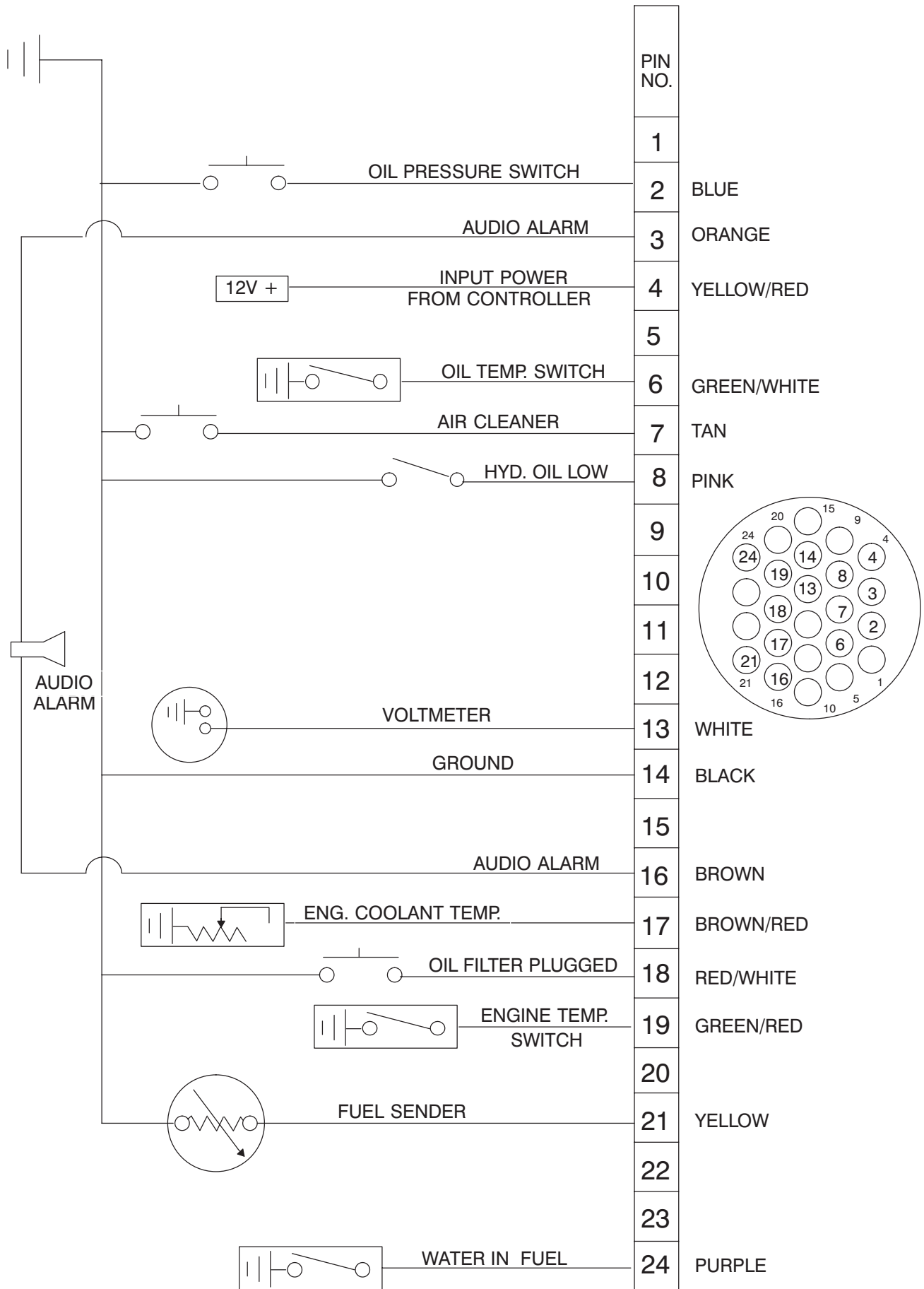

CONTROLLER ELECTRICAL SCHEMATIC

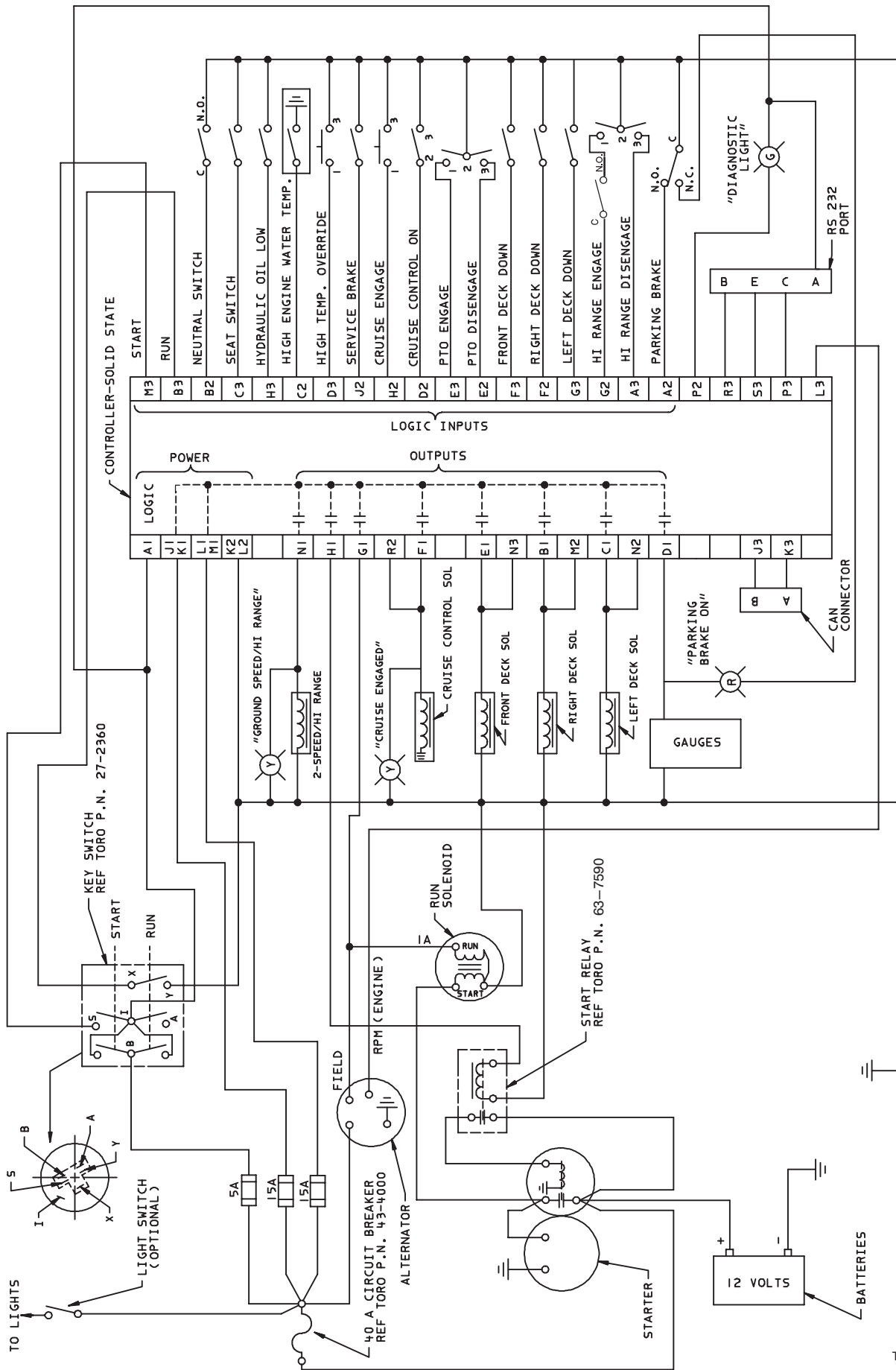

CONNECTION DIAGRAM

OPERATORS CONTROL PANEL ELECTRICAL SCHEMATIC

3319-443

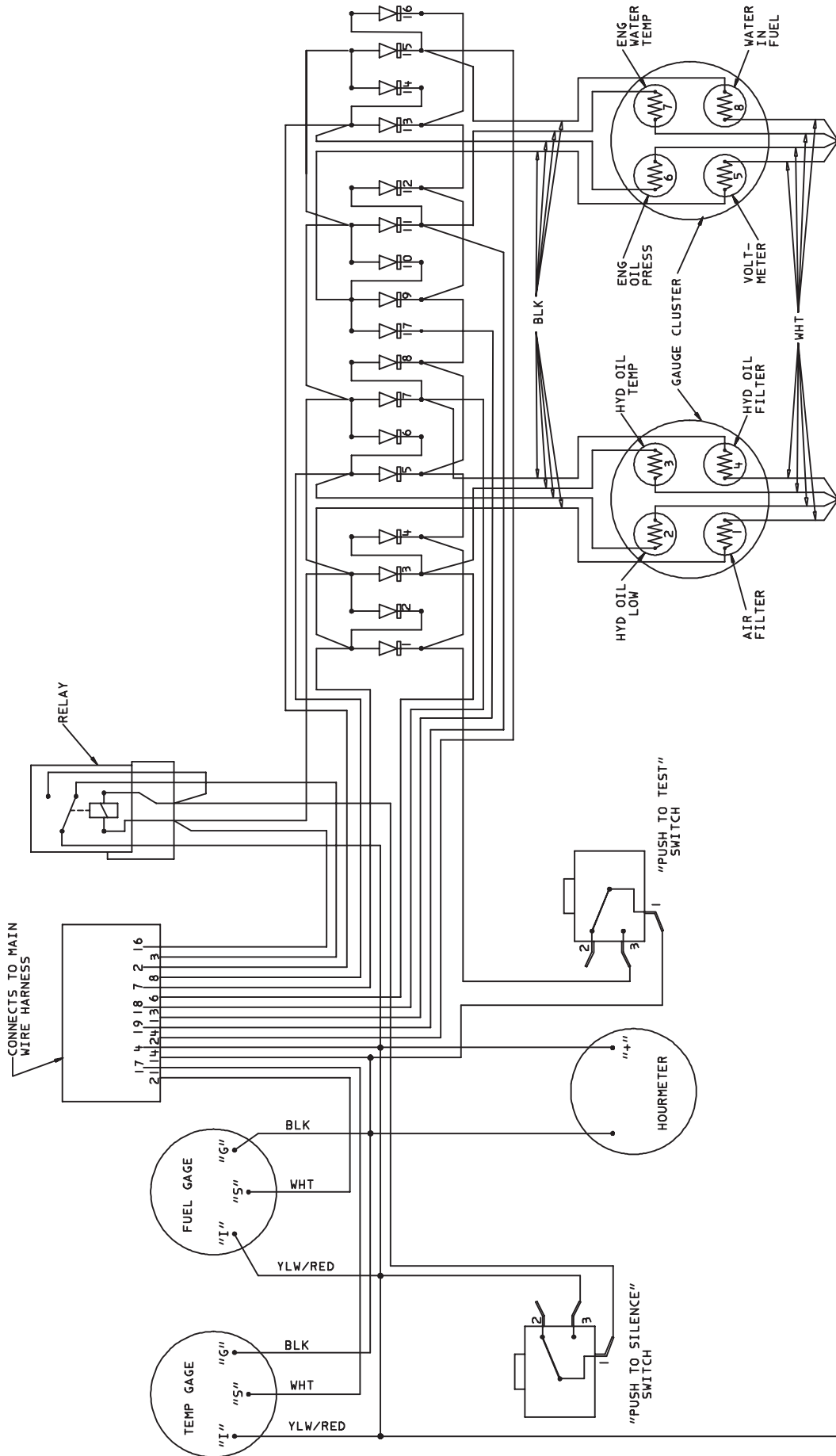

T-1655-1

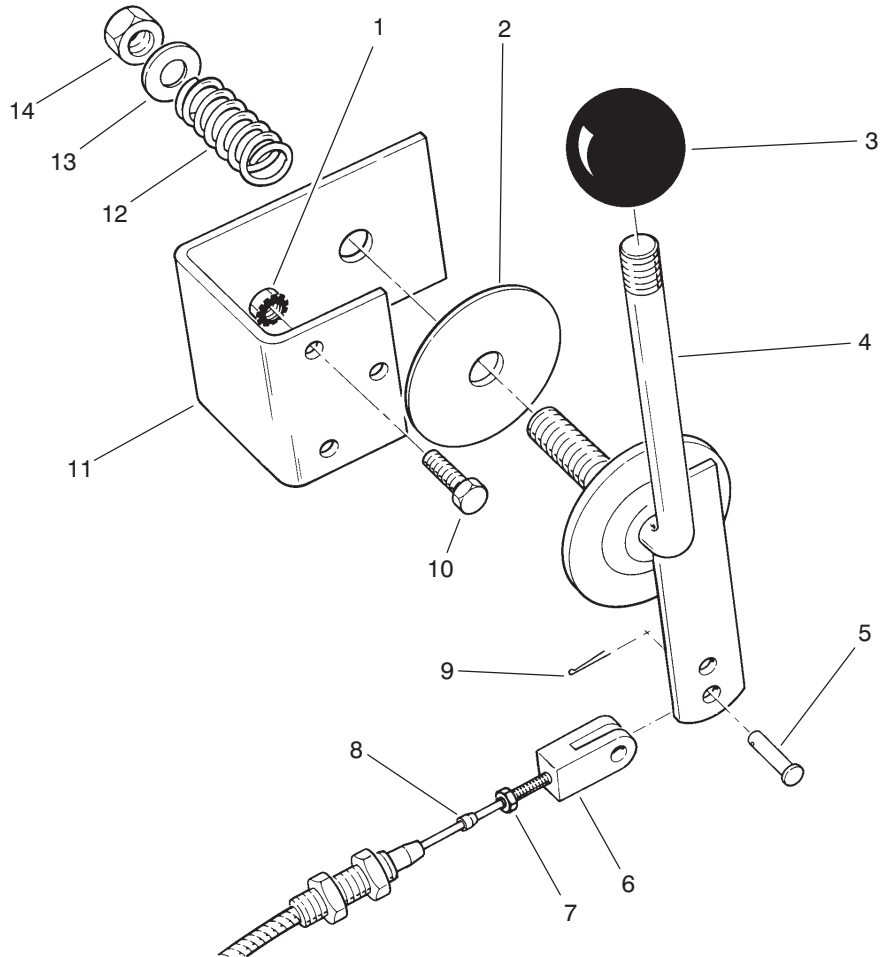

T-0352-1

THROTTLE ASSEMBLY

Ref. No.	Part No.	Description	No. Used
1	3296-42	Nut - Keps	3
2	3-2858	Disc - Friction	1
3	233-48	Knob	1
4	69-8040	Arm - Throttle	1
5	283-67	Pin - Clevis Arm End	1
*	69-0090	Pin - Clevis Engine End	1
6	282-28	Clevis - Adjustable	2
7	3219-14	Nut - Hex.	2

Ref. No.	Part No.	Description	No. Used
8	77-2990	Cable - Throttle	1
9	3272-1	Pin - Cotter	3
10	321-3	Screw - Cap Hex. Hd.	3
11	69-9130	Bracket - Throttle	1
12	3-8596	Spring - Compression	1
13	3256-26	Washer - Flat	1
14	3296-23	Nut - Lock	1

*Not Illustrated

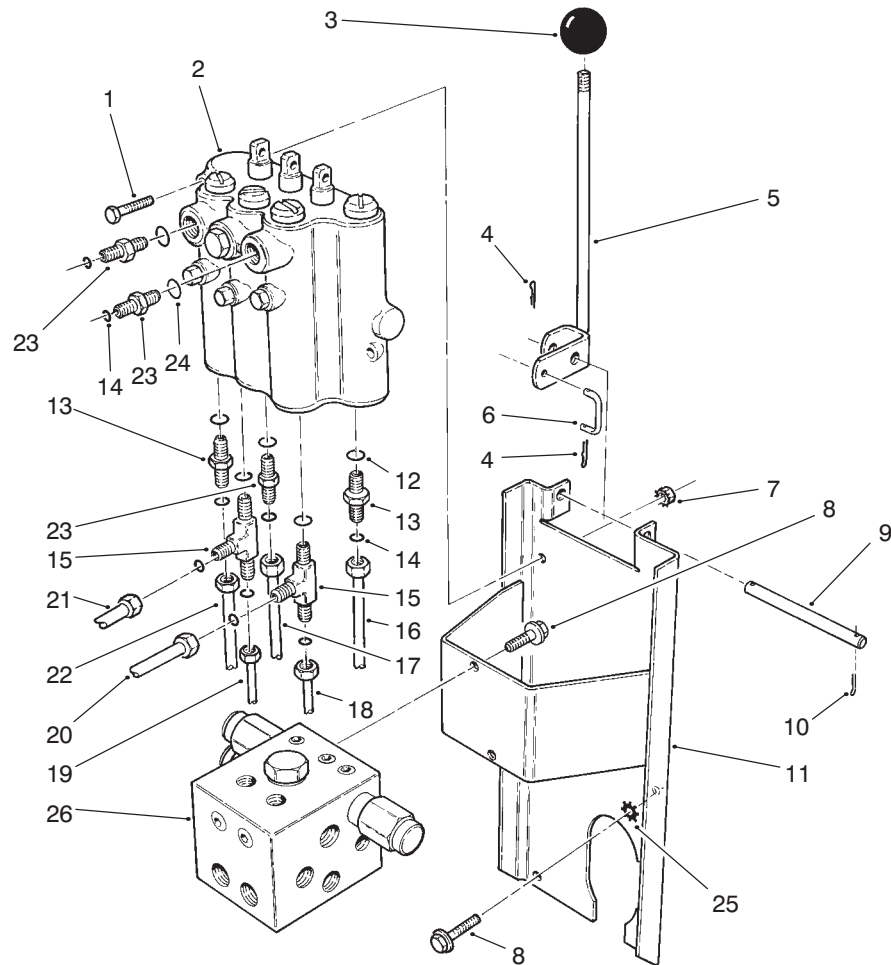

T-0355-1

LIFT VALVE INSTALLATION ASSEMBLY

Ref. No.	Part No.	Description	No. Used	Ref. No.	Part No.	Description	No. Used
1	321-10	Screw - Cap Hex. Hd.	2	14	237-22	Seal - O-Ring	9
2	69-1780	Lift Valve Assembly	1	15	340-86	Fitting - Hydraulic Tee (Incl. Ref. #14 & 24)	2
3	233-42	Knob	3	16	69-5860	Tube - Hydraulic	1
4	3272-1	Pin - Cotter	6	17	69-5720	Tube - Hydraulic	1
5	69-7010	Lever - Valve L.H.	1	18	69-5700	Tube - Hydraulic	1
*	69-6990	Lever - Valve Mid.	1	19	69-5740	Tube - Hydraulic	1
*	69-7000	Lever - Valve R.H.	1	20	69-5680	Tube - Hydraulic	1
6	69-9140	Link - Valve Lever	3	21	69-5890	Tube - Hydraulic	1
7	32149-2	Nut - Keps	2	22	69-5870	Tube - Hydraulic	1
8	3234-14	Screw - Hex. Flange Hd.	6	23	340-2	Fitting - Hydraulic Straight (Incl. Ref. #14 & 24)	3
9	69-9150	Shaft - Valve Lever	1	24	237-42	Seal - O-Ring	5
10	3272-6	Pin - Cotter	2	25	3254-6	Washer - Lock	1
11	69-7810	Bracket - Valve	1	26	95-5907	Counterbalance Manifold Assembly	1
12	237-79	Seal - O-Ring	2				
13	340-3	Fitting - Hydraulic Straight (Incl. Ref. #12 & 14)	2				

*Not Illustrated

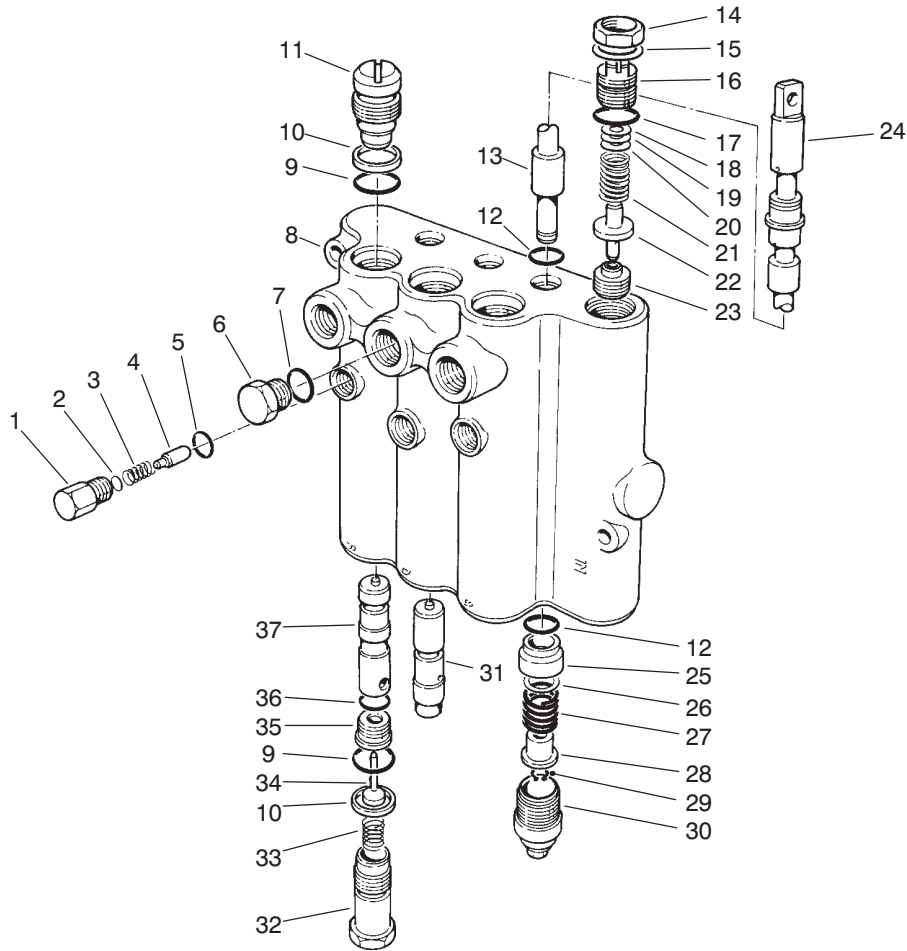

T-0379-1

LIFT VALVE ASSEMBLY NO. 69-1780

Ref. No.	Part No.	Description	No. Used
1	58-6780	Plug Assy. (Incl. Ref. #5)	3
2	60-6450	Disc	A/R
3	58-6760	Spring	3
4	58-6770	Plunger - Detent	3
5	58-6790	Seal - O-Ring	3
6	58-6710	Plug Assy. (Incl. Ref. #7)	1
7	58-6720	Seal - O-Ring	1
†8	58-6720	Body	1
9	60-5720	Seal - O-Ring	6
10	58-6370	Washer - Back-Up	6
11	58-6350	Plug Assembly (Incl. Ref. #9-10)	3
12	58-6450	Seal - O-Ring	6
†13	58-6450	Spool	3
14		Nut - Lock	1
15		Washer	1
16	69-1830	Plug Assembly (Incl. Ref. #14, 15 & 17)	1
17	58-6750	Seal - O-Ring	1
18	58-6470	Washer	A/R
19	58-6480	Washer	A/R

Ref. No.	Part No.	Description	No. Used
20	58-6490	Washer	A/R
21	69-1820	Spring - Black	1
22	58-6440	Poppet	1
†23	58-6440	Seat	1
24	58-6320	Wiper - Seal	3
25	58-6400	Bushing	3
26	58-6700	Washer	3
27	58-6730	Spring	3
28	58-6310	Spacer	3
29	58-6460	Ring - Retaining	3
30	58-6420	Cap Assembly	3
31	69-1840	Plunger	1
32	69-1800	Plug Assembly (Incl. Ref. #9-10)	3
33	69-1810	Spring	3
34	58-6290	Poppet Assembly	3
35	58-6330	Seat Assy. (Incl. Ref. #36)	3
36	58-6340	Seal - O-Ring	3
37	69-1790	Plunger	2
*	60-3780	Seal Kit (Incl. Ref. #5, 7, 9, 10, 12, 17, 24, 29, 34, & 36)	1

*Not Illustrated

†Not Serviceable Separately

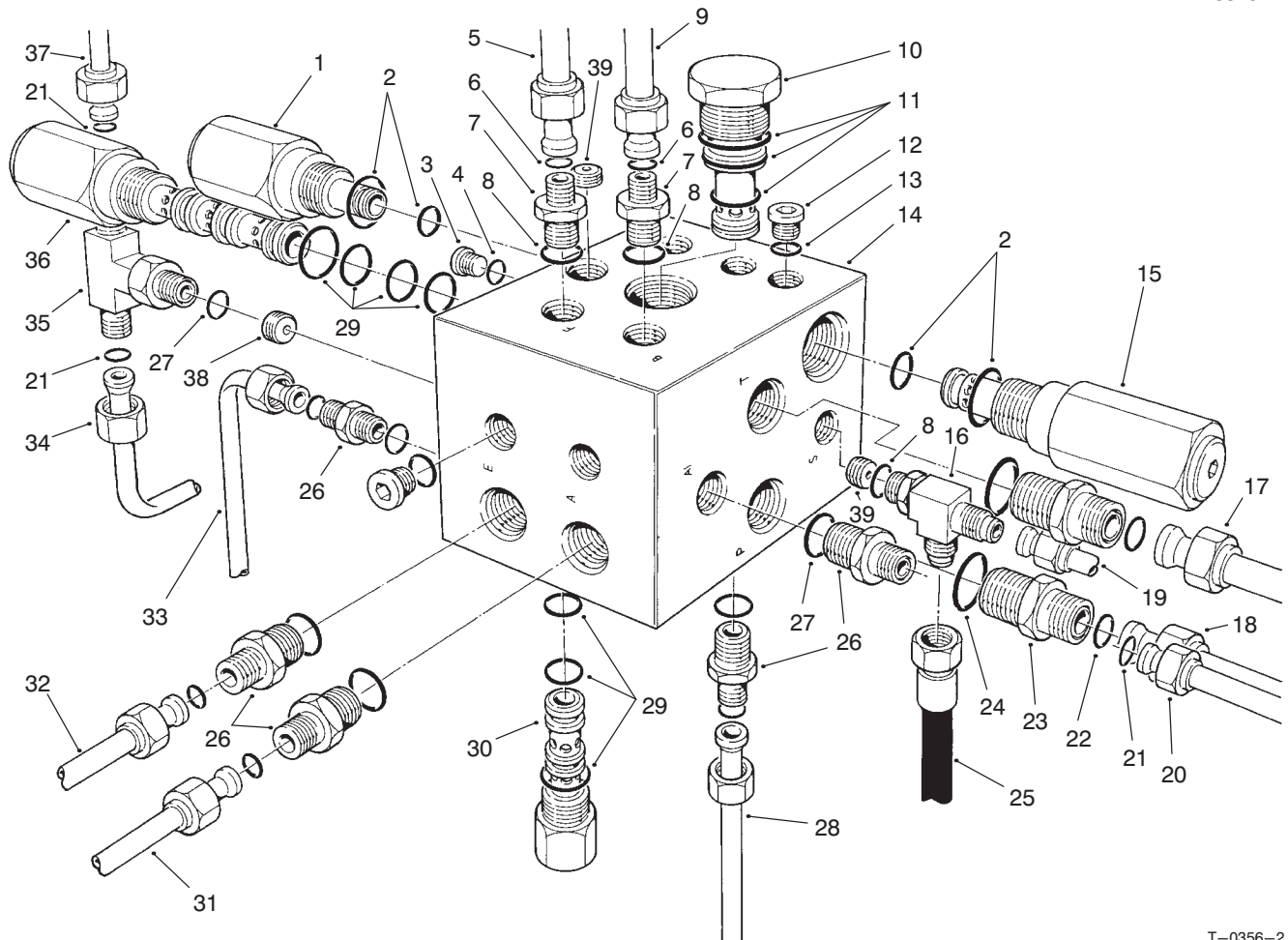

T-0356-2

COUNTERBALANCE MANIFOLD ASSEMBLY

Ref. No.	Part No.	Description	No. Used	Ref. No.	Part No.	Description	No. Used
1	95-5630	Valve - Hydraulic Cartridge (Incl. Ref. #2)	1	21	237-22	Seal - O-Ring	7
2	95-5645	Kit - Seal	2	22	237-30	Seal - O-Ring	2
3	353-990	Plug - Hose (Incl. Ref. #4)	2	23	340-4	Fitting - Hydraulic Straight (Incl. Ref. #22 & 24)	2
4	237-78	Seal - O-Ring	2	24	237-79	Seal - O-Ring	2
5	69-5890	Tube - Hydraulic	1	25	93-7192	Hose - Hydraulic Diagnostic	1
6	237-21	Seal - O-Ring	2	26	340-2	Fitting - Hydraulic Straight (Incl. Ref. #21 & 27)	5
7	340-92	Fitting - Hydraulic Straight (Incl. Ref. #6 & 8)	2	27	237-42	Seal - O-Ring	6
8	237-78	Seal - O-Ring	3	28	69-5870	Tube - Hydraulic	1
9	69-5680	Tube - Hydraulic	1	29	95-5642	Kit - Seal	3
10	95-5634	Valve - Hydraulic Cartridge (Incl. Ref. #11)	1	30	95-5633	Valve - Hydraulic Cartridge (Incl. Ref. #29)	2
11	95-5641	Kit - Seal	1	31	69-5820	Tube - Hydraulic	1
12	353-991	Plug - Hole (Incl. Ref. #13)	8	32	69-5830	Tube - Hydraulic	1
13	237-156	Seal - O-Ring	8	33	69-5730	Tube - Hydraulic	1
14	69-4070	Manifold - Counter Balance	1	34	69-5860	Tube - Hydraulic	1
15	95-5632	Valve - Hydraulic Cartridge (Incl. Ref. #2)	1	35	340-94	Tee - Hydraulic (Incl. Ref. #21 & 27)	1
16	353-566	Tee - Hydraulic (Incl. Ref. #8)	1	36	95-5631	Valve - Hydraulic Cartridge (Incl. Ref. #29)	1
17	92-4967	Tube - Hydraulic	1	37	69-5920	Tube - Hydraulic	1
18	69-5850	Tube - Hydraulic	1	*	95-5907	Counterbalance Manifold (Incl. Ref. #1-4, 10-15, 29, 30 & 36)	1
19	69-5910	Tube - Hydraulic	1	38	69-4140	Plug - Orifice .120mm	1
20	69-5710	Tube - Hydraulic	1	39	69-4130	Plug - Orifice .047mm	2

*Not Illustrated

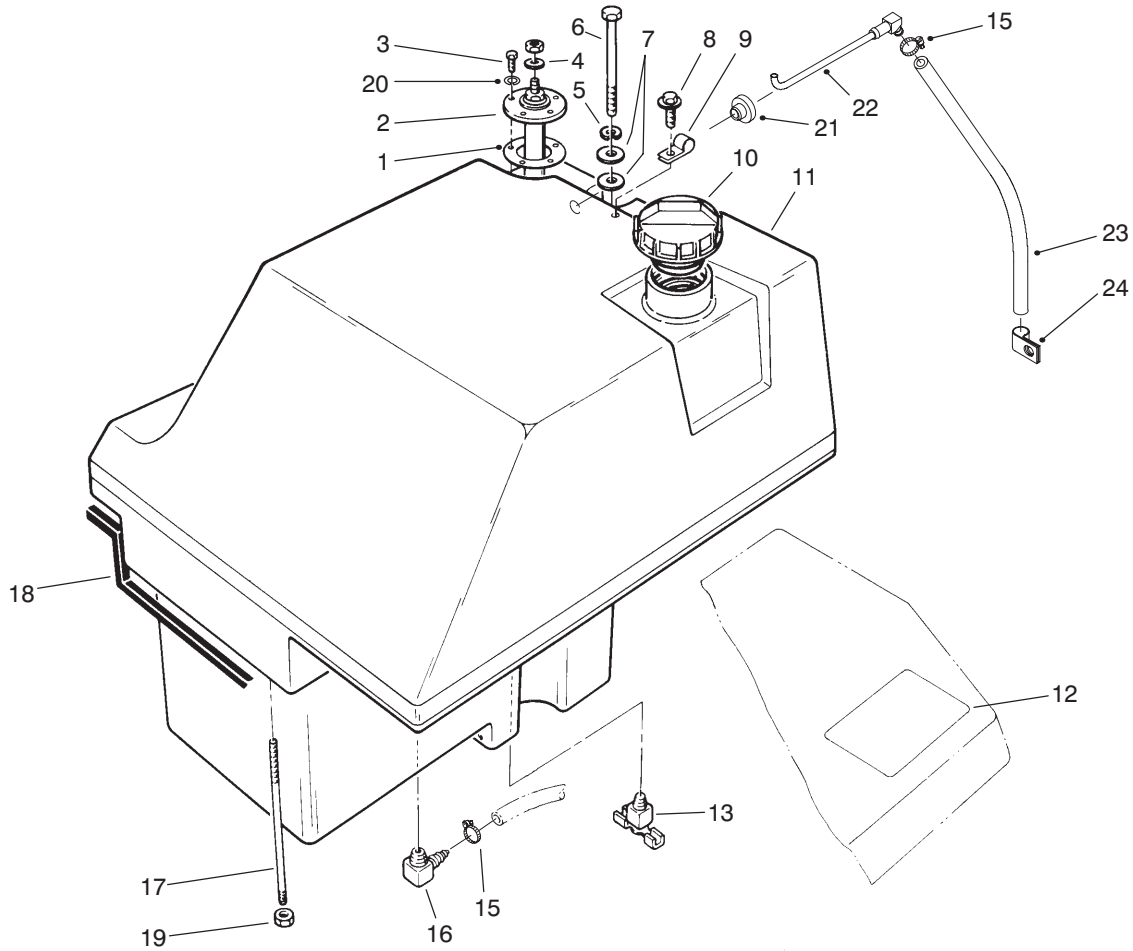

T-0353-3

FUEL TANK ASSEMBLY

Ref. No.	Part No.	Description	No. Used
1	62-7650	Gasket - Level Sensing Unit	1
2	70-6990	Level Sensing Unit Assembly	1
3	32122-24	Screw - Cap Hex. Hd.	5
4	5-3637	Spacer - Terminal	1
5	3253-21	Washer - Lock	1
6	323-21	Screw - Cap Hex. Hd.	1
7	3256-5	Washer - Flat	2
8	3234-13	Screw - Hex. Washer Hd.	1
9	2412-89	Clamp - R	1
10	93-3102	Cap - Fuel	1
11	94-2865	Tank - Fuel	1
12	95-0822	Decal - Warning	1

Ref. No.	Part No.	Description	No. Used
13	304-46	Drain - Fuel Tank	1
15	2412-108	Clamp - Hose	2
16	353-536	Fitting - Fuel 90° Elbow	1
17	72-9550	Stud - Fuel Tank	1
18	68-7572	Strip - Sealing	1
19	3296-39	Nut - Hex.	1
20	3253-15	Washer - Lock	5
21	46-6560	Bushing	1
22	94-3310	Tube - Vent	1
23	94-3311	Hose - Fuel	1
24	2412-138	Clamp - R	1

* Not Illustrated.

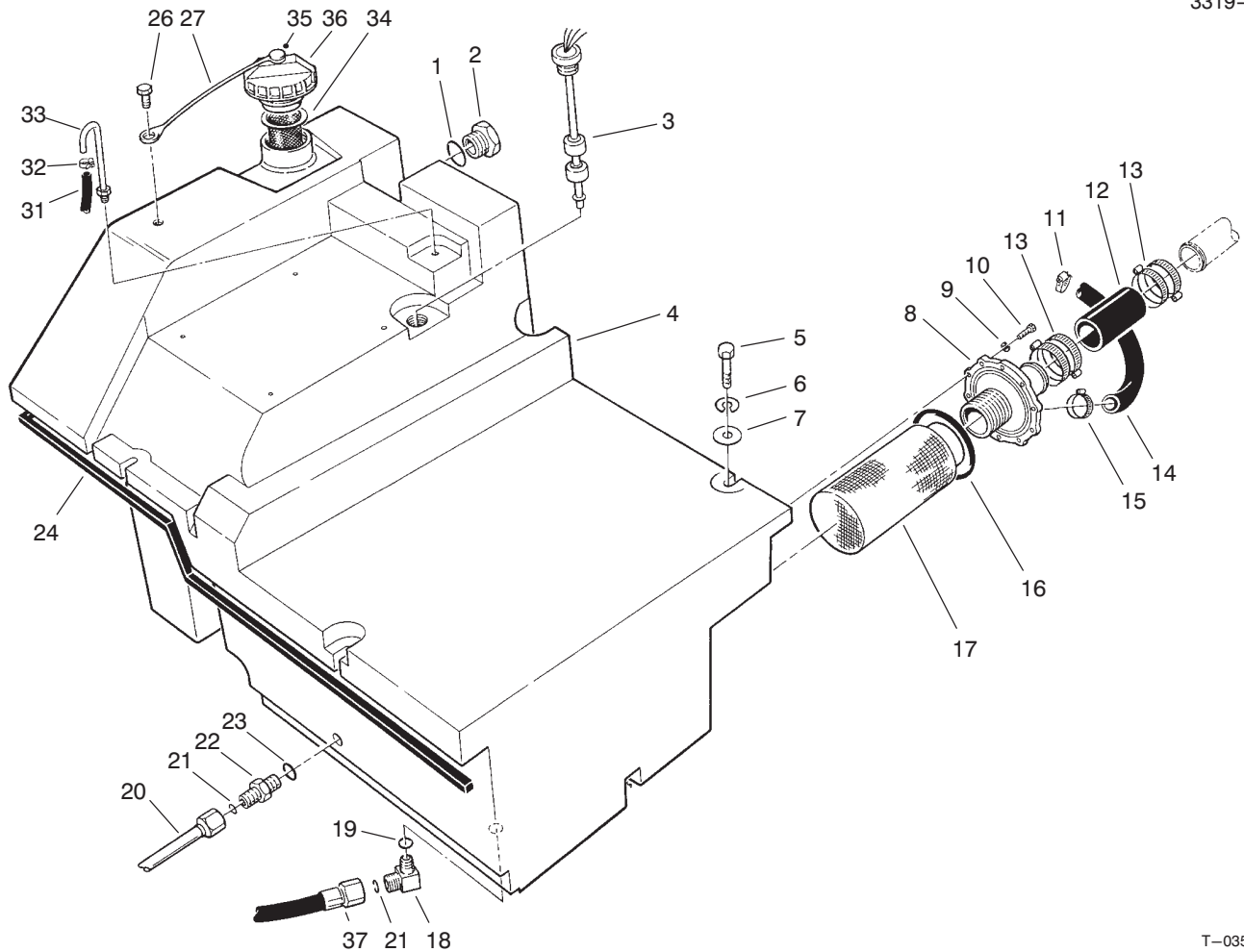

T-0354-2

HYDRAULIC TANK ASSEMBLY

Ref. No.	Part No.	Description	No. Used	Ref. No.	Part No.	Description	No. Used
1	237-81	Seal - O-Ring	1	18	340-130	Fitting - Hydraulic 90° (Incl. Ref. #19 & 21)	1
2	69-1170	Gauge - Sight (Incl. Ref. #1)	1	19	237-80	Seal - O-Ring	3
3	85-6260	Level Sensing Unit	1	20	69-5800	Tube - Hydraulic	1
4	94-1893	Tank - Hydraulic	1	21	237-22	Seal - O-Ring	2
5	323-10	Screw - Cap Hex. Hd.	4	22	340-3	Fitting - Hydraulic Straight (Incl. Ref. #21 & 23)	1
6	3253-21	Washer - Lock	4	23	237-79	Seal - O-Ring	1
7	5-3177	Washer - Flat	4	24	68-7571	Strip - Sealing	1
8	69-1610	Adapter - Suction Hose	1	26	321-2	Screw - Cap, Hex. Hd.	1
9	3253-3	Washer - Lock	10	27	75-0540	Tether - Cap, Reservoir	1
10	321-5	Screw - Cap Hex. Hd.	10	31	71-2680	Hose - Vent	1
11	2412-34	Clamp - Hose	1	32	2412-108	Clamp - Hose	1
12	69-5640	Hose - Suction	1	33	69-4280	Tube - Hydraulic Vent	1
13	2412-42	Clamp - Hose	4	34	61-2790	Filler - Screen	1
14	94-1892	Hose - Auxiliary Suction	1	35	2410-73	Pin - Tether	1
15	2412-3	Clamp - Hose	1	36	93-3103	Cap - Hydraulic (Incl. Ref. #27 & 35)	1
16	237-157	Seal - O-Ring	1	37	92-4970	Hose - Hydraulic	1
17	69-1650	Screen - Suction	1				

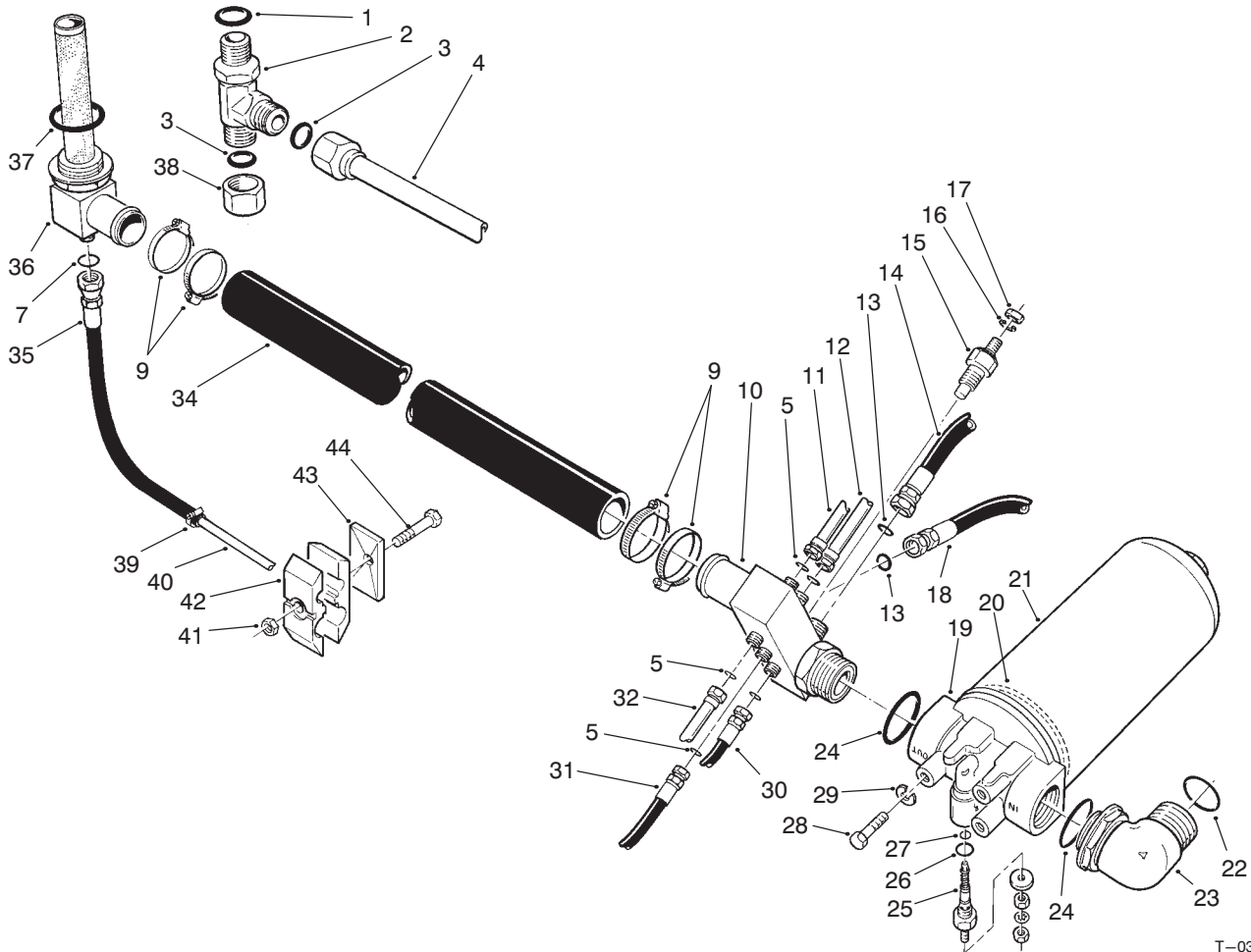

T-0367-1

HYDRAULIC FILTER ASSEMBLY

Ref. No.	Part No.	Description	No. Used
1	237-80	Seal - O-Ring	1
2	340-22	Fitting - Hydraulic Tee (Incl. Ref. #1 & 3)	1
3	237-65	Seal - O-Ring	2
4	92-4807	Tube - Hydraulic	1
5	237-22	Seal - O-Ring	3
7	237-58	Seal - O-Ring	1
9	2412-92	Clamp - Hose	4
10	69-5410	Manifold - Return (Incl. Ref. #5, 13 & 24)	1
11	69-6000	Tube - Hydraulic (Incl. Ref. #5)	1
12	69-5990	Tube - Hydraulic (Incl. Ref. #5)	1
13	237-30	Seal - O-Ring	2
14	69-5460	Hose - Hydraulic	1
15	39-7593	Temperature Sending Unit	1
16	3253-2	Washer - Lock	1
17	3219-14	Nut - Hex.	1
18	69-5650	Hose - Hydraulic	1
19	69-1700	Hydraulic Filter Assembly (Incl. Ref. #20, 21 & 25-27)	1
20	237-155	Seal - O-Ring	1
21	69-1720	Element - Filter (Incl. Ref. #20)	1

Ref. No.	Part No.	Description	No. Used
22	340-65	Seal - O-Ring	1
23	340-79	Fitting - Hydraulic 90° (Incl. Ref. #22 & 24)	1
24	237-101	Seal - O-Ring	2
25	69-1710	Indicator - Filter (Incl. Ref. #26 & 27)	1
†26		Seal - O-Ring	1
†27		Seal - O-Ring	1
28	323-4	Screw - Cap Hex. Hd.	3
29	3253-21	Washer - Lock	3
30	69-5440	Hose - Hydraulic	1
31	69-8440	Hose - Hydraulic	1
32	69-5950	Tube - Hydraulic	1
34	74-2660	Hose - Hydraulic Return	1
35	92-2352	Hose - Hydraulic	1
36	92-2351	Fitting - Tank Return (Incl. Ref. #7 & 37)	1
37	340-136	Seal - O-Ring	1
38	340-150	Cap - Hydraulic	1
39	2412-129	Clamp - Hose	1
40	92-1742	Tube - Hydraulic	1
41	32152-1	Nut - Lock	3
42	56-7978	Clamp Half - Hydraulic Line	6
43	69-9761	Plate - Cover	3
44	322-12	Screw - Cap Hex. Hd.	3

†Not serviceable separately.

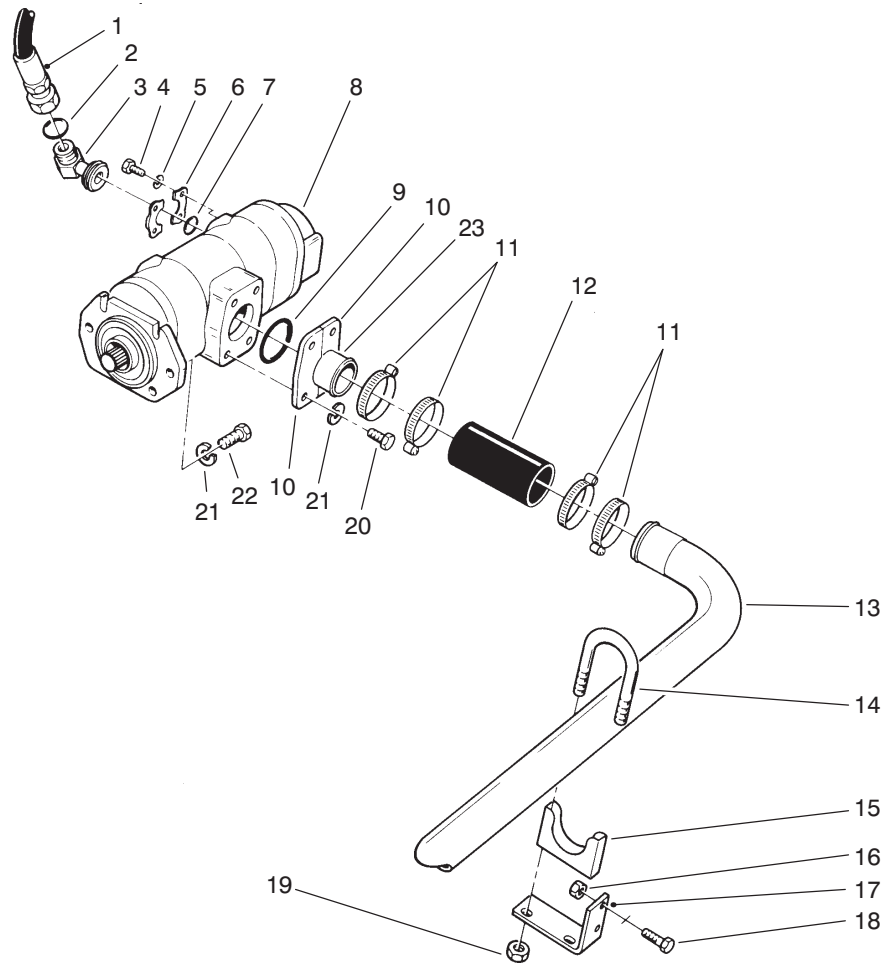

T-0349-1

HYDRAULIC PUMP INSTALLATION ASSEMBLY

Ref. No.	Part No.	Description	No. Used	Ref. No.	Part No.	Description	No. Used
1	69-5590	Hydraulic Hose Assembly	2	13	94-1891	Hydraulic Tube Assembly	1
2	237-58	Seal - O-Ring	2	†14		Bolt - U	2
3	69-6240	Fitting - Hydraulic 90° (Incl. Ref # 2 & 7)	2	15	20-4840	Clamp - Tube (Incl. Ref. #14 & 19)	2
4	323-7	Screw - Cap Hex. Hd.	8	16	32152-2	Nut - Lock	4
5	3253-21	Washer - Lock	8	17	69-9220	Support - Tube Clamp	2
6	353-992	Flange - Fitting	4	18	323-6	Screw - Cap Hex. Hd.	4
7	340-135	Seal - O-Ring	2	19	32128-25	Nut - Lock	4
8	69-2050	Hydraulic Pump Assembly	1	20	325-6	Screw - Cap Hex. Hd.	4
9	237-116	Seal - O-Ring	1	21	3253-7	Washer - Lock	8
10	354-42	Flange - Half	2	22	3213-2	Screw - Cap Hex. Hd.	4
11	2412-42	Clamp - Hose	4	23	74-2270	Fitting - Suction	1
12	69-5640	Hose - Hydraulic	1				

†Not serviceable separately.

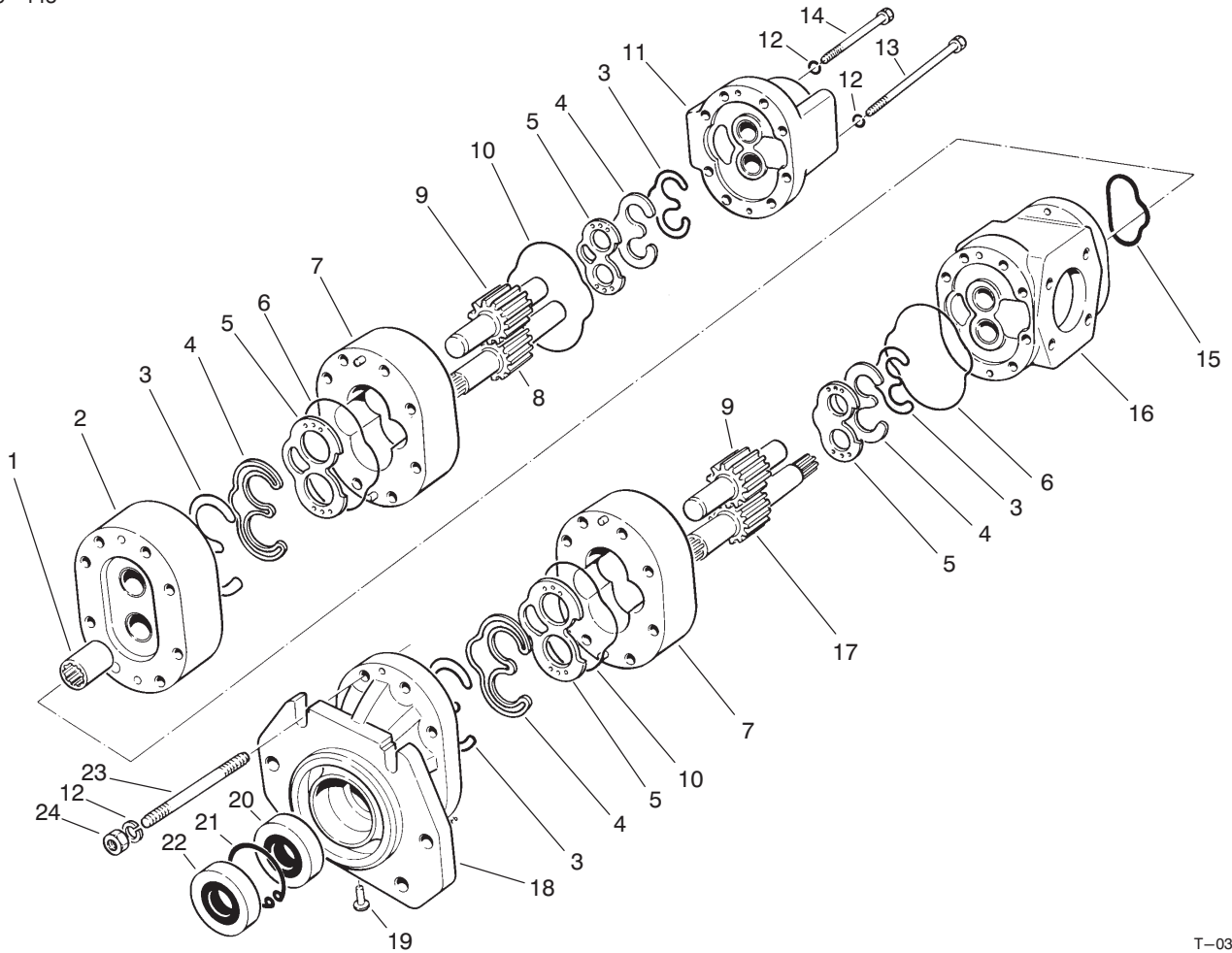

T-0382-1

DOUBLE GEAR PUMP NO. 69-2050

Ref. No.	Part No.	Description	No. Used
1	69-2110	Coupling	1
2	69-2170	Adapter Section Assembly	1
3	59-7990	Seal - Gland	4
4	59-8470	Retainer - Seal	4
5	69-2070	Plate - Flex	4
6	69-2200	Seal - O-Ring	2
7	69-2080	Center Section Assembly	2
8	69-2090	Gear/Shaft - Rear Drive	1
9	59-8600	Gear - Driven	2
10	69-2120	Seal - O-Ring	2
11	69-2100	Rear Cover Assembly	1
12	59-7590	Washer - Lock	16
13	69-2150	Screw - Cap Hex. Hd.	4

Ref. No.	Part No.	Description	No. Used
14	69-2140	Screw - Cap Hex. Hd.	4
15	69-2210	Seal - O-Ring	1
16	69-2160	Port Section Assembly	1
17	59-8500	Gear/Shaft - Front Drive	1
18	69-2060	Shaft End Cover Assembly	1
19	69-2130	Plug	1
20	59-8590	Seal - Shaft	1
21	59-8580	Ring - Retaining	1
22	59-8570	Seal - Shaft	1
23	59-7970	Stud - Threaded	8
24	59-7580	Nut - Hex.	8
*	59-8610	Repair Kit (Incl. Ref. #3, 4, 20 & 22)	1

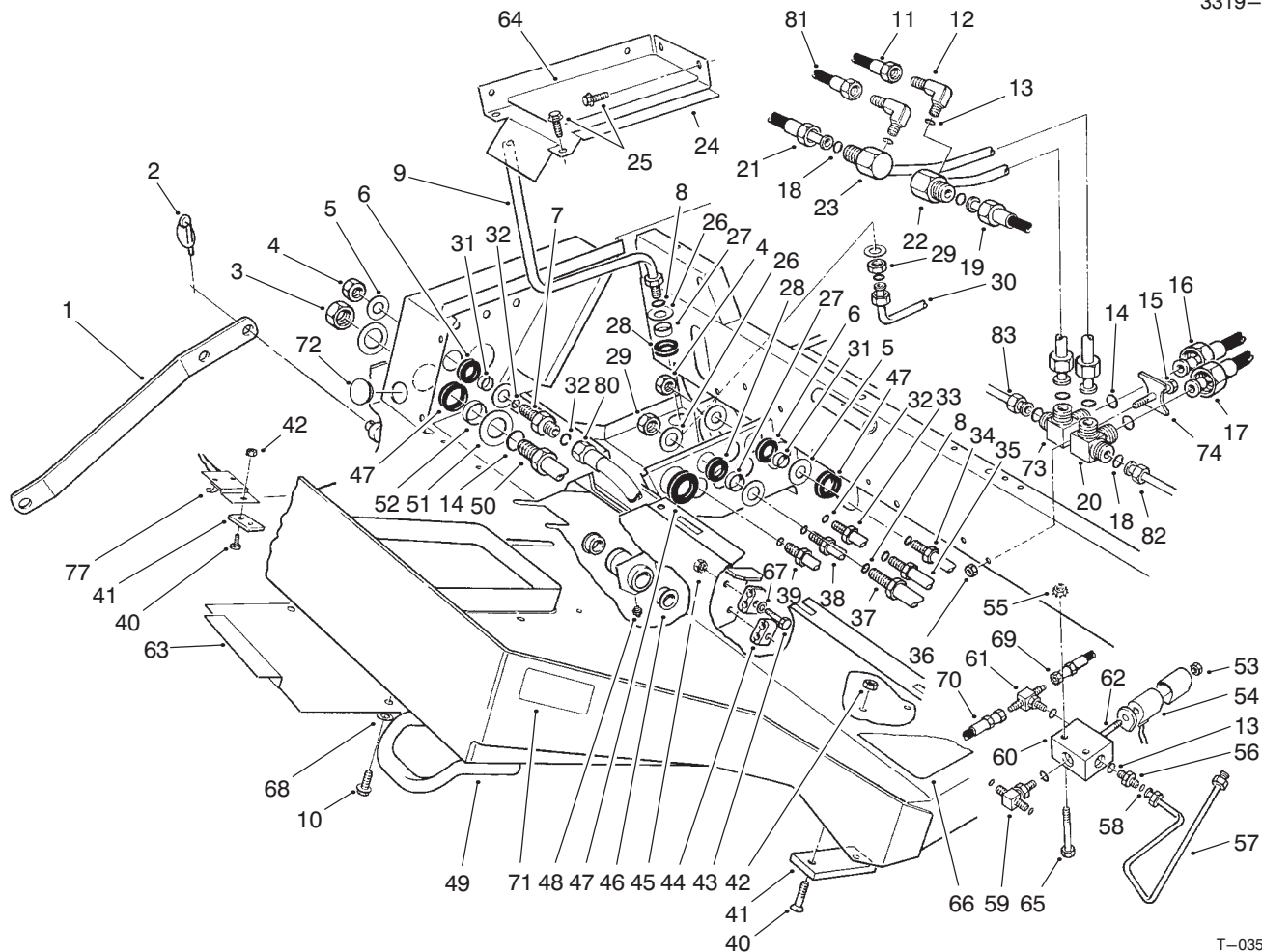

T-0357-2

FRAME ASSEMBLY

Ref. No.	Part No.	Description	No. Used	Ref. No.	Part No.	Description	No. Used
1	85-6190	Link - Deck Tilt	1	22	69-6200	Tube - Hydraulic (Incl. Ref. #18)	1
2	3290-495	Pin - Lynch	2	23	69-6190	Tube - Hydraulic (Incl. Ref. #18)	1
3	340-126	Nut - Bulkhead	2	24	71-2450	Cover - Access	1
4	340-70	Nut - Bulkhead	6	25	3234-14	Screw - Hex. Flange Hd.	4
5	69-8940	Washer	12	26	69-8930	Washer	4
6	240-4	Grommet	6	27	69-8960	Spacer	2
7	340-71	Fitting - Hydraulic Bulkhead (Incl. Ref. #32)	1	28	240-5	Grommet	2
8	237-30	Seal - O-Ring	3	29	340-127	Nut - Bulkhead	2
9	92-4967	Tube - Hydraulic (Incl. Ref. #8)	1	30	85-6150	Tube - Hydraulic	1
10	3234-28	Screw - Hex. Flange Hd.	2	31	69-8970	Spacer	6
11	93-7422	Hose - Hydraulic	1	32	237-22	Seal - O-Ring	7
12	353-375	Fitting - Hydraulic 90° (Incl. Ref. #13)	2	33	69-6050	Tube - Hydraulic (Incl. Ref. #32)	1
13	237-78	Seal - O-Ring	5	34	69-6040	Tube - Hydraulic (Incl. Ref. #32)	1
14	237-58	Seal - O-Ring	4	35	69-6030	Tube - Hydraulic (Incl. Ref. #32)	1
15	3274-86	Screw - Cap Socket Hd.	1	36	32152-1	Nut - Lock	1
16	69-5470	Hose - Hydraulic	1	37	69-5790	Tube - Hydraulic (Incl. Ref. #8)	1
17	69-5480	Hose - Hydraulic	1	38	69-6060	Tube - Hydraulic (Incl. Ref. #32)	1
18	237-65	Seal - O-Ring	6	39	93-7426	Tube - Hydraulic (Incl. Ref. #32)	1
19	93-7177	Assy. - Tube, Traction L.H.	1				
20	83-8350	Fitting - Traction, L.H. (Incl. Ref. #14 & 18)	1				
21	93-7178	Assy. - Tube, Traction R.H.	1				

*Not Illustrated

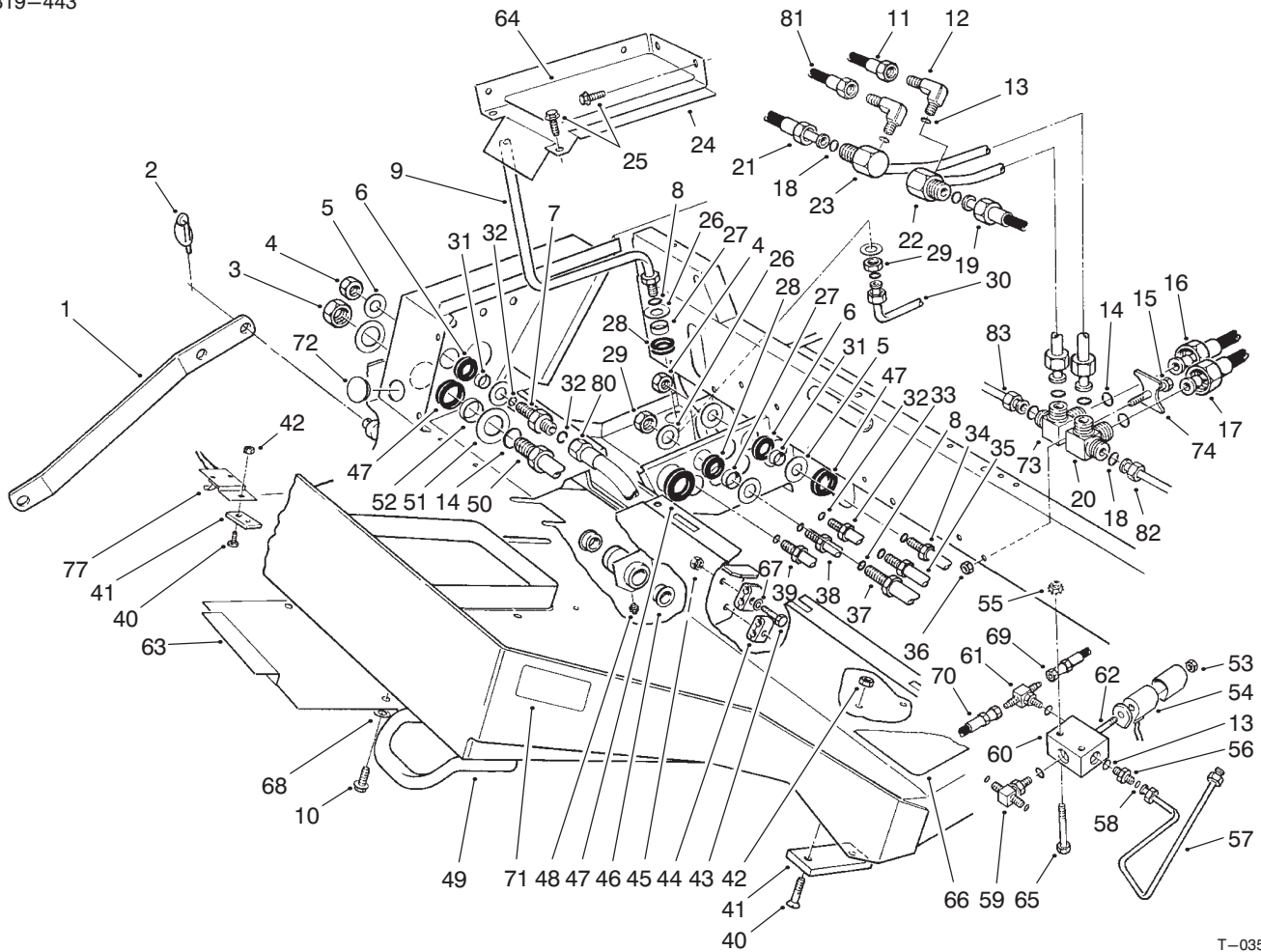

T-0357-2

FRAME ASSEMBLY (Continued)

Ref. No.	Part No.	Description	No. Used
40	32108-103	Screw - Machine Flat Hd.	4
41	69-9300	Cushion - Rubber	2
42	32152-1	Nut - Lock	4
43	321-9	Screw - Cap Hex. Hd.	2
44	56-7973	Clamp Half - Hydraulic Line	4
45	32152-4	Nut - Lock	2
46	256-247	Bushing - Flange	2
47	240-7	Grommet	4
48	302-5	Fitting - Grease	1
49	69-0100	Frame - Assembly (Incl. Ref. #46 & 48)	1
50	69-6100	Tube - Hydraulic Pressure (Incl. Ref. #14)	1
*	69-5810	Tube - Hydraulic Return (Incl. Ref. #14)	1
51	69-8910	Washer	4
52	69-8900	Spacer	2
53	3220-4	Nut	1
54	92-3048	Solenoid Coil Kit	3
55	32149-2	Nut - Keps	2
56	340-92	Fitting - Hydraulic (Incl. Ref. #13 & 58)	1
57	69-5950	Tube - Hydraulic	1
58	237-21	Seal - O-Ring	3
59	340-125	Fitting - Hydraulic (Incl. Ref. #13 & 58)	1

Ref. No.	Part No.	Description	No. Used
†60		Body - Valve	1
61	93-9988	Fitting - Hydraulic (Incl. Ref. #13)	1
62	95-5638	Valve - Solenoid (Incl. Ref. #53)	1
63	69-9470	Cover - Access	1
64	71-0430	Cover - Abrasive	1
65	321-11	Screw - Cap Hex. Hd.	2
66	71-0420	Floor - Abrasive	1
67	3256-56	Washer - Flat	2
68	3256-23	Washer - Flat	2
69	93-7424	Hose - Diagnostic	1
70	93-7193	Hose - Diagnostic	1
71	72-4080	Decal - Danger	2
72	2410-10	Plug - Button	1
73	83-8360	Fitting - Traction, R.H.	1
74	83-8370	Plate - Clamp	1
77	93-7038	Switch	1
80	92-4970	Hose - Hydraulic	1
81	93-7192	Hose - Diagnostic	1
82	83-4330	Assy. - Tube, Traction LH	1
83	83-4340	Assy. - Tube, Traction RH	1
*	95-5917	Valve Seal Kit	1
*	95-5916	Solenoid Valve Assembly (Incl. Ref. #53, 54, 60, 62 & Valve Seal Kit #92-3049)	1

*Not Illustrated

†Not serviceable separately.

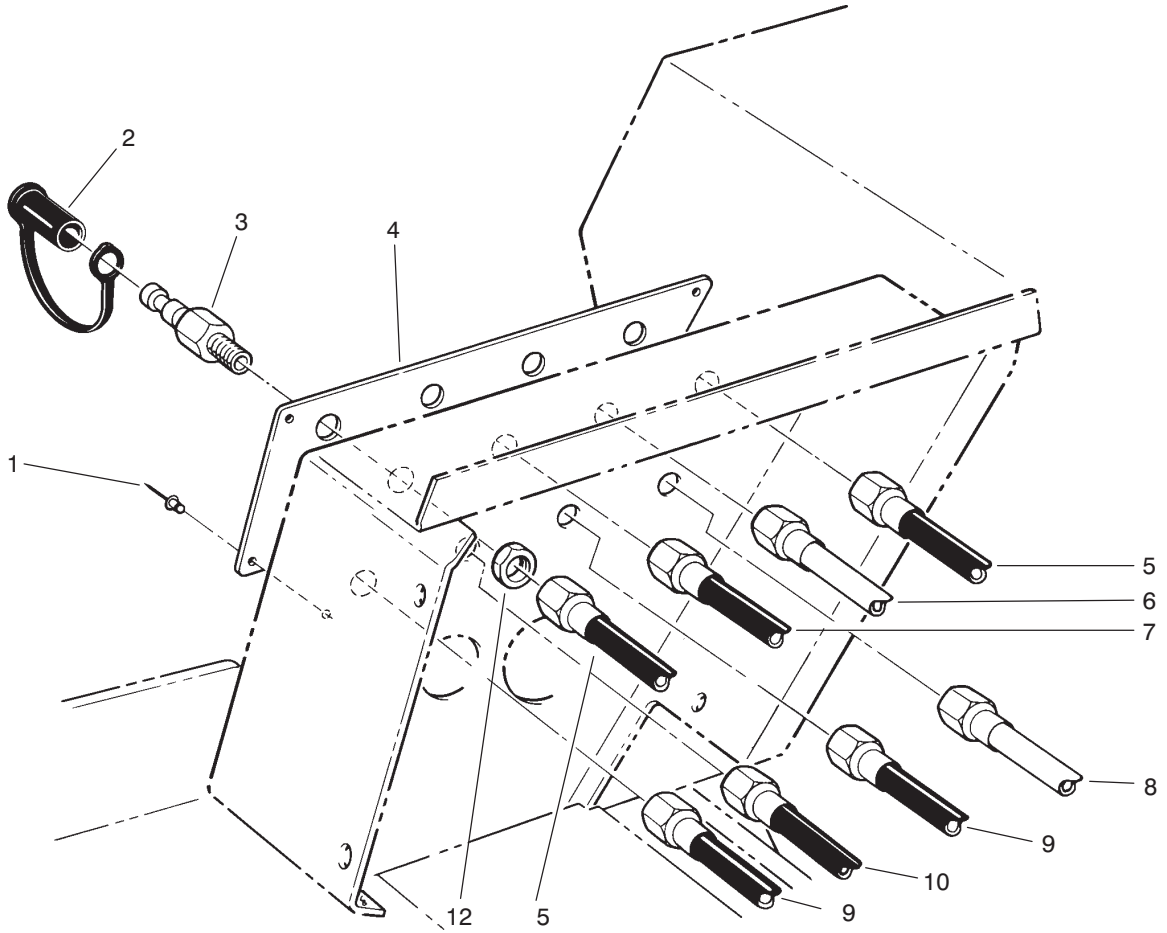

T-0363-1

HYDRAULIC SYSTEM DIAGNOSTIC PANEL ASSEMBLY

Ref. No.	Part No.	Description	No. Used
1	3269-25	Rivet - Pop	4
2	353-947	Cap - Fitting	8
3	353-997	Fitting - Hydraulic Bulkhead (Incl. Ref. #12)	8
4	95-0824	Panel - Diagnostic	1
5	93-7422	Hose - Hyd. Diagnostic	1

Ref. No.	Part No.	Description	No. Used
6	69-5910	Tube - Hyd. Diagnostic	1
7	93-7193	Hose - Hyd. Diagnostic	1
8	69-5920	Tube - Diagnostic	1
9	93-7423	Hose - Hyd. Diagnostic	2
10	93-7425	Hose - Hyd. Diagnostic	1
12	3220-4	Nut - Bulkhead	8

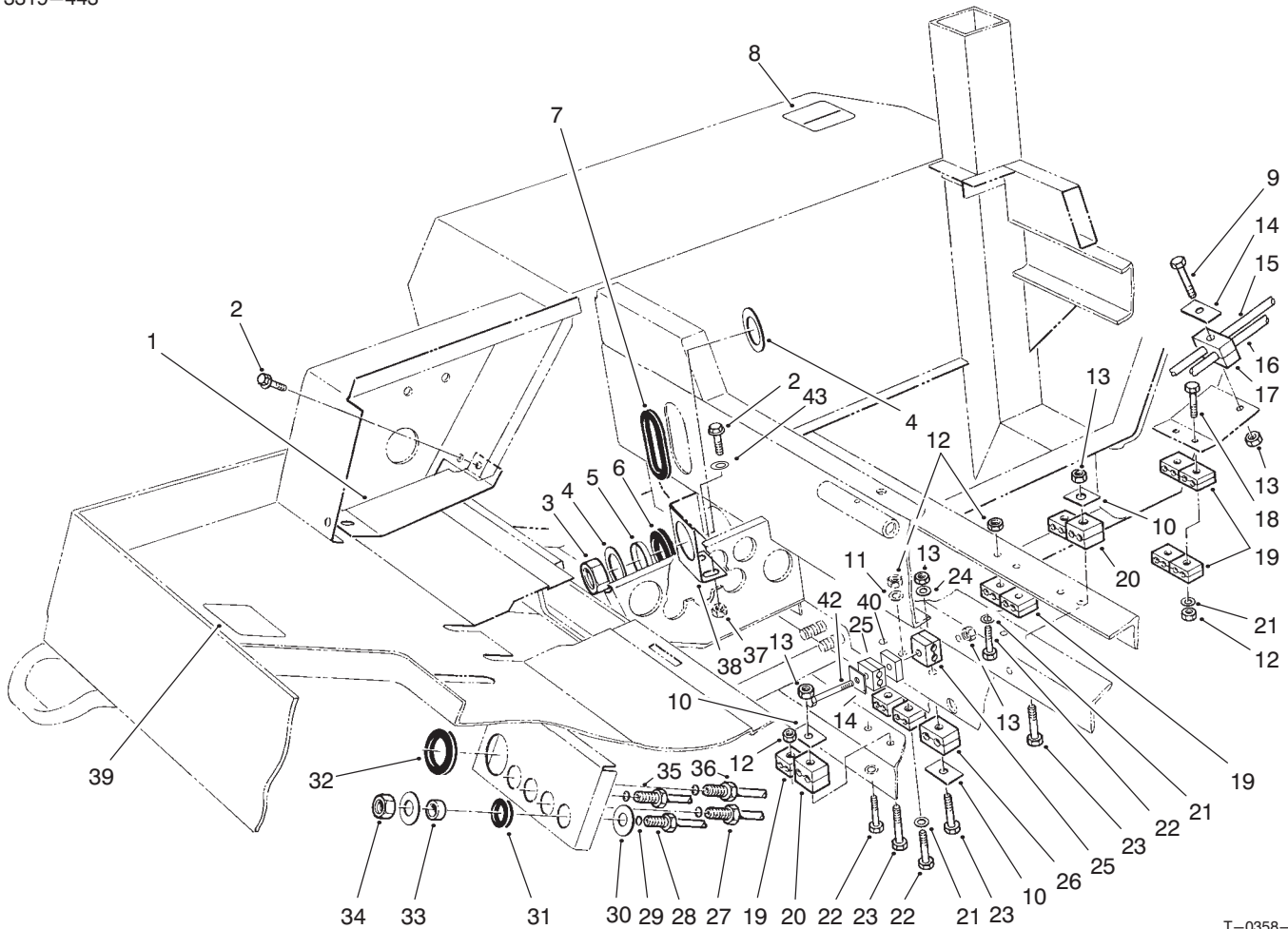

T-0358-3

HYDRAULIC LINE CLAMPS ASSEMBLY

Ref. No.	Part No.	Description	No. Used
1	69-9330	Cover	1
2	3234-14	Screw - Hex. Flange Hd.	6
3	340-128	Nut - Bulkhead	2
4	69-8920	Washer	4
5	69-8950	Spacer	2
6	240-2	Grommet	2
7	237-164	Grommet	1
8	95-0821	Decal - Hydraulic Oil	1
9	322-12	Screw - Cap Hex. Hd.	2
10	69-9760	Plate - Cover	3
11	3256-22	Washer - Flat	2
12	32152-4	Nut - Lock	6
13	32152-1	Nut - Lock	8
14	69-9761	Plate - Cover	5
15	69-6130	Tube - Hydraulic	1
16	69-6120	Tube - Hydraulic	1
17	56-7974	Clamp Half - Hydraulic Line	2
18	321-15	Screw - Cap Hex. Hd.	2
19	56-7973	Clamp Half - Hydraulic Line	20
20	56-7972	Clamp Half - Hydraulic Line	4
21	3256-56	Washer - Flat	8
22	321-9	Screw - Cap Hex. Hd.	6
23	322-21	Screw - Cap Hex. Hd.	3

Ref. No.	Part No.	Description	No. Used
24	3256-23	Washer - Flat	1
25	56-7978	Clamp Half - Hydraulic Line	12
26	56-7971	Clamp Half - Hydraulic Line	2
27	93-7179	Tube - Hydraulic (Incl. Ref. #29)	1
28	69-5800	Tube - Hydraulic (Incl. Ref. #29)	1
29	237-21	Seal - O-Ring	4
30	69-8980	Washer	8
31	240-6	Grommet	4
32	240-7	Grommet	1
33	69-8990	Spacer	4
34	340-78	Nut - Bulkhead	4
35	69-6080	Tube - Hydraulic (Incl. Ref. #29)	1
36	69-6070	Tube - Hydraulic (Incl. Ref. #29)	1
37	32151-1	Nut - Lock	4
38	71-2560	Support - Bulkhead	2
39	69-0940	Decal - Caution	1
40	95-5616	Spacer	4
42	322-38	Screw - Hex. Hd.	2
43	3256-23	Washer - Flat	4

HYDRAULIC SCHEMATIC

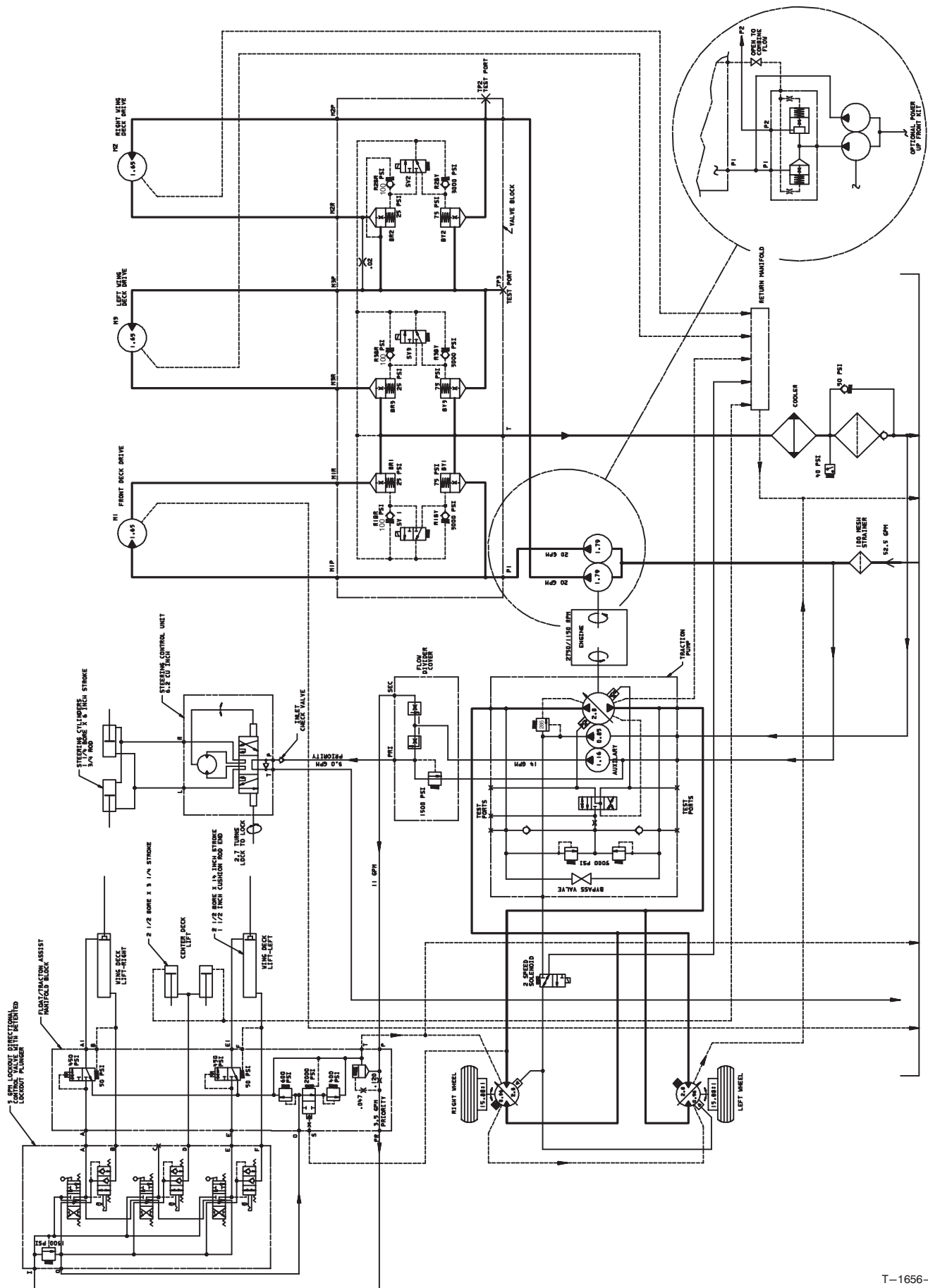

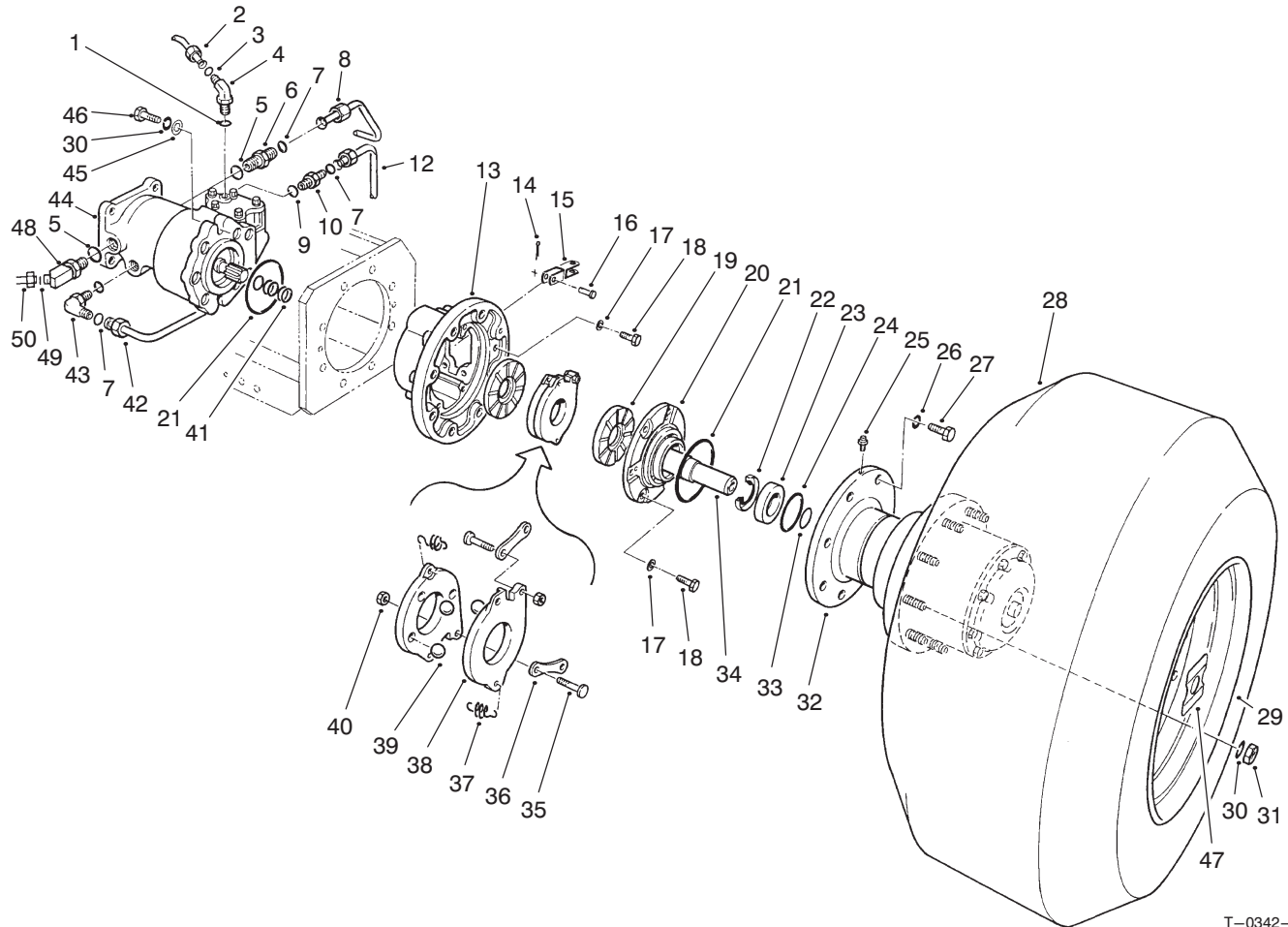

T-0342-2

FRONT WHEEL ASSEMBLY

Ref. No.	Part No.	Description	No. Used
1	237-42	Seal - O-Ring	2
2	69-5940	Tube - Hydraulic L.H.	1
*	69-5930	Tube - Hydraulic R.H.	1
3	237-21	Seal - O-Ring	2
4	340-82	Fitting - Hydraulic Elbow (Incl. Ref. #1 & 3)	2
5	237-146	Seal - O-Ring	4
6	340-91	Fitting - Hydraulic Straight (Incl. Ref. #5 & 7)	2
7	237-58	Seal - O-Ring	7
8	83-4330	Tube - Hydraulic L.H.	1
*	83-4340	Tube - Hydraulic R.H.	1
9	237-81	Seal - O-Ring	4
10	340-9	Fitting - Hydraulic St. L.H. (Incl. Ref. #7 & 9)	1
*	340-148	Fitting - Hydraulic Tee R.H. (Incl. Ref. #7 & 9)	1
12	92-1742	Tube - Hydraulic L.H.	1
*	92-4807	Tube - Hyd. R.H. Run	1
*	85-6150	Tube - Hyd. R.H. Branch	1
13	71-4010	Housing - Brake	2
14	3272-6	Pin - Cotter	2
15	71-3880	Clevis - Brake Cable	2
16	283-2	Pin - Clevis	2
17	3253-21	Washer - Lock	14
18	323-6	Screw - Cap Hex. Hd.	14
19	71-0470	Disc - Middle	4
20	71-3990	Cap - Brake Housing	2

Ref. No.	Part No.	Description	No. Used
21	237-158	Seal - O-Ring	4
22	253-156	Seal - Oil	2
23	251-340	Bearing - Ball	2
24	32120-22	Ring - Retaining Internal	2
25	302-39	Vent	2
26	3253-8	Washer - Lock	16
27	327-22	Screw - Cap Hex. Hd.	16
28	69-9800	Tire	2
*	58-5620	Tube - Inner	2
*	231-140	Tire - (Optional)	2
29	71-2470	Rim	2
30	3253-7	Washer - Lock	22
31	3219-5	Nut - Hex.	18
32	69-1730	Planetary Gear Drive Assy.	2
33	32120-84	Ring - Retaining External	2
34	71-3810	Coupling - Hydraulic Motor	2
35	69-9970	Stud	4
36	69-9960	Link	4
37	69-9950	Spring - Extension	4
38	69-9990	Disc - Actuating	4
39	69-9980	Ball	6
40	69-9940	Nut - Jam	4
41	253-157	Ring - Cup	6
42	92-1741	Tube - Hydraulic	1
43	340-142	Fitting - Hydraulic Elbow (Incl. Ref. #9 & 11)	2
44	69-3050	Motor - Hydraulic Wheel	2
45	3256-26	Washer - Flat	4

*Not Illustrated

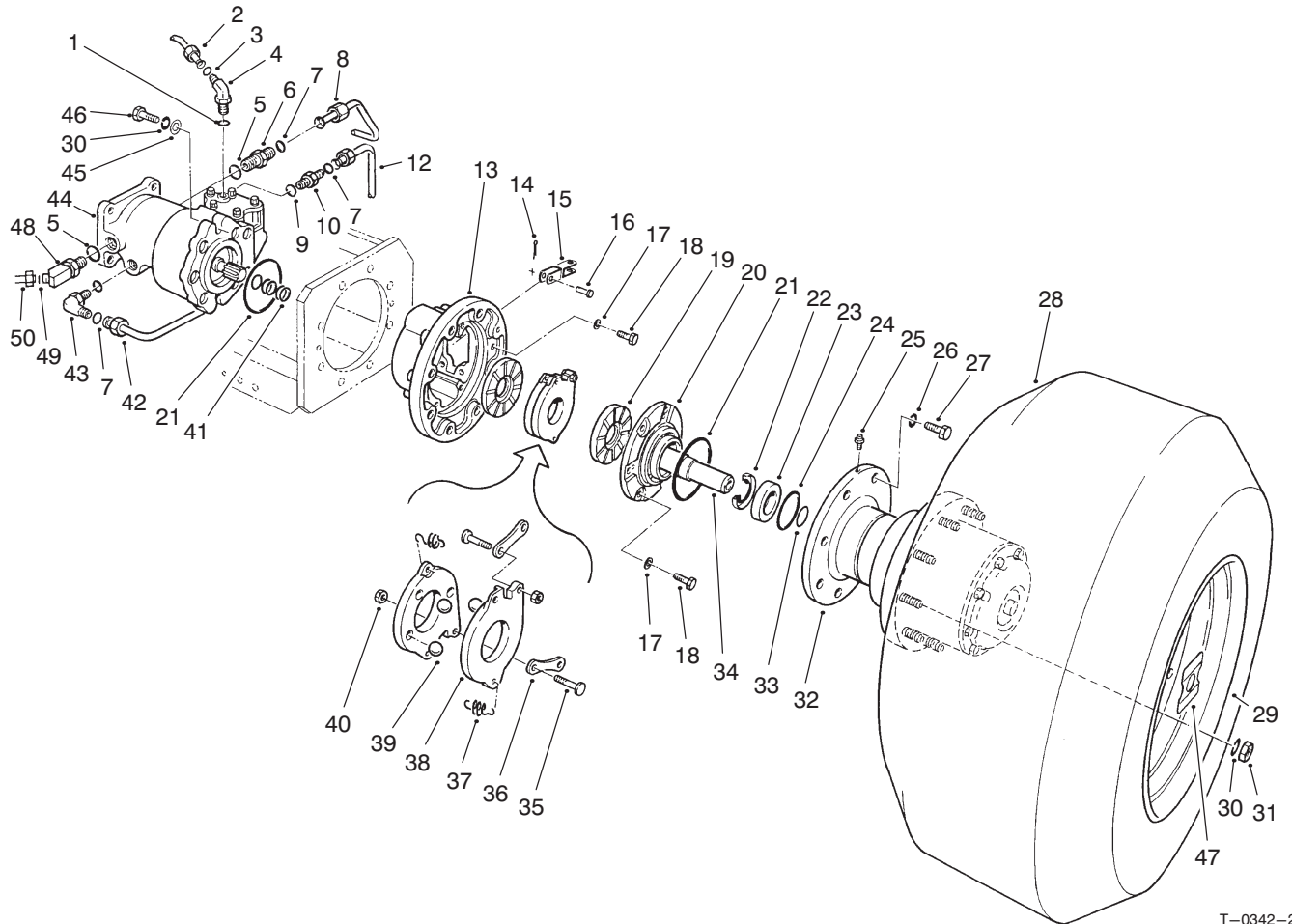

T-0342-2

FRONT WHEEL ASSEMBLY (Continued)

Ref. No.	Part No.	Description	No. Used
46	325-7	Screw - Cap Hex. Hd.	4
47	72-4070	Decal - Danger	2
48	93-7176	Fitting - 45° ORFS	2

Ref. No.	Part No.	Description	No. Used
49	237-65	O-Ring	2
50	93-7177	Tube - Hydraulic, LH	1
*	93-7178	Tube - Hydraulic, RH	1

*Not Illustrated

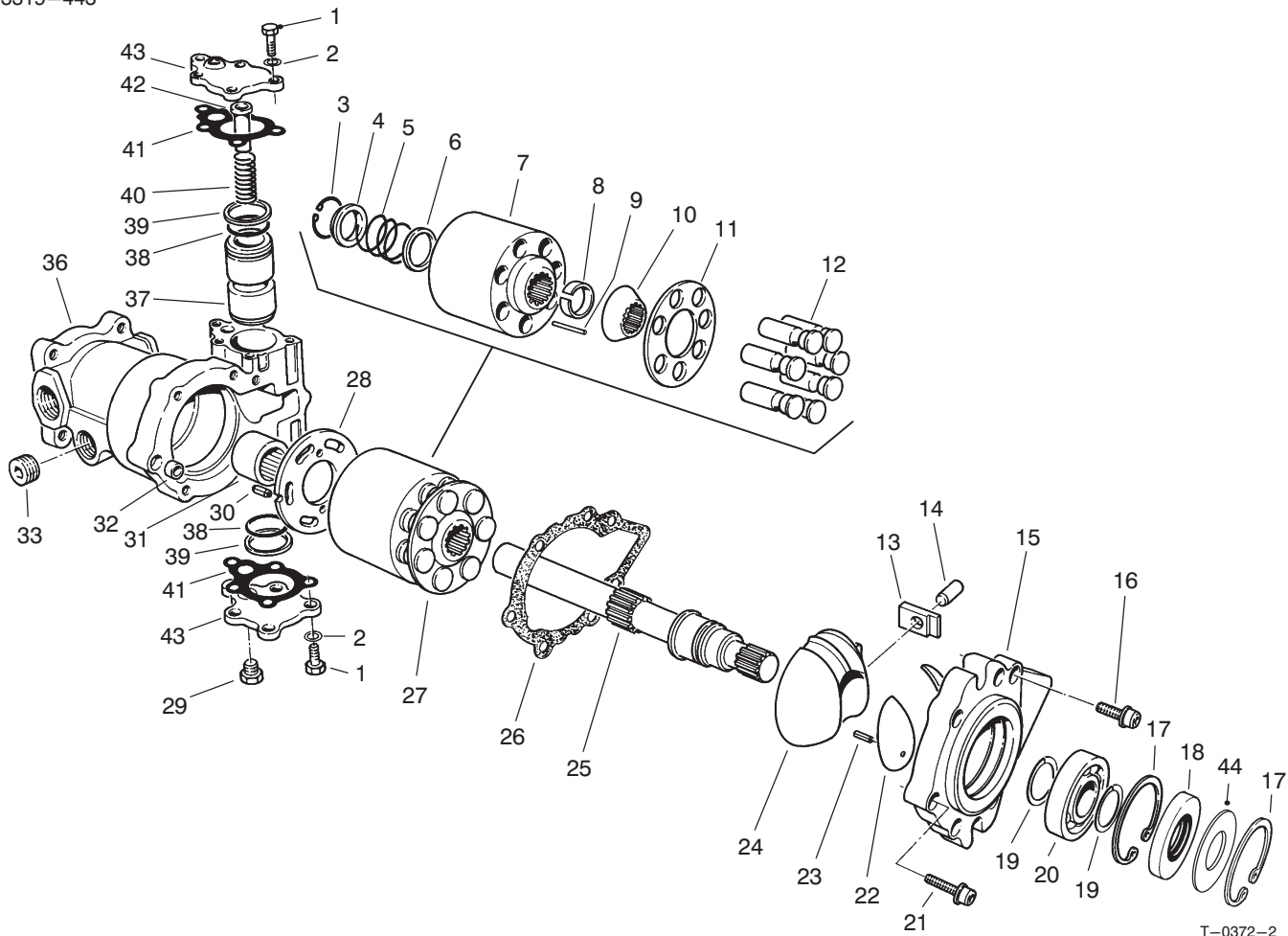

T-0372-2

WHEEL MOTOR NO. 69-3050

Ref. No.	Part No.	Description	No. Used
1	69-3150	Screw Hex. Hd.	10
2	69-3070	Washer - Plain	10
†3		Ring - Retaining	1
†4		Washer	1
†5		Spring - Compression	1
†6		Washer	1
†7		Block - Cylinder	1
†8		Retainer	1
†9		Pin - Slipper Hold Down	3
†10		Guide - Retainer	1
†11		Guide - Slipper	1
†12		Piston Assembly	7
13	69-3500	Bearing - Sleeve	1
14	69-3510	Pin	1
15	76-4610	Cover - Front	1
16	76-4590	Screw	6
17	69-3200	Ring - Retaining	2
18	69-3190	Seal - Lip	1
19	69-3170	Ring - Retaining	2
20	69-3210	Bearing - Ball	1
21	69-3960	Screw	1
22	69-3970	Bearing - Journal	2
23	69-3520	Pin - Spring	2

Ref. No.	Part No.	Description	No. Used
24	69-3980	Swashplate - Variable	1
25	69-3950	Shaft - Motor	1
26	76-4600	Gasket - Front Cover	1
27	69-3910	Cylinder Block Kit (Incl. Ref. #3-12)	1
28	69-3990	Plate - Motor Valve	1
29	69-3940	Plug	1
30	69-3450	Pin	1
31	69-3370	Bearing - Needle	1
32	69-3230	Pin - Spring	1
33	69-3130	Plug - Hole	1
†36		Housing	1
37	69-4020	Piston - Servo	1
38	69-3560	Seal - O-Ring	2
39	69-3570	Ring - Piston	2
40	69-4030	Spring - Servo	1
41	69-3710	Gasket - Servo Cover	2
42	69-4040	Stop - Servo Piston	1
43	69-3720	Cover - Servo	2
44	95-4400	Washer - Backup	1
*	69-3920	Piston Ring & O-Ring Kit (Incl. Ref. #38 & 39)	1

*Not Illustrated

†Not serviceable separately.

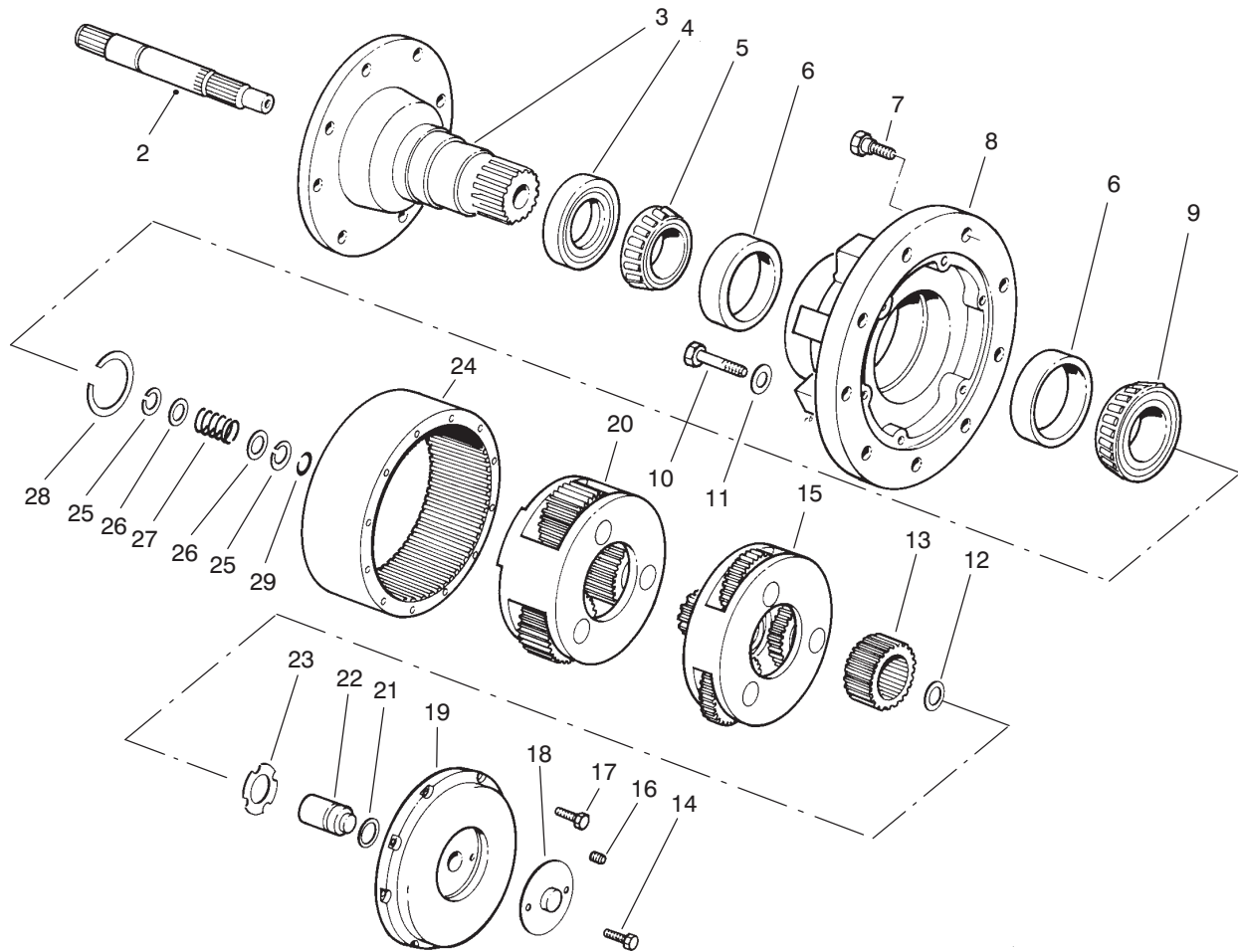

T-0140-1

PLANETARY GEAR ASSEMBLY NO. 69-1730

Ref. No.	Part No.	Description	No. Used	Ref. No.	Part No.	Description	No. Used
2	60-3810	Shaft - Input	1	16	60-4040	Plug - Pipe	1
3	69-1740	Spindle	1	17	60-4030	Bolt - Hex. Hd.	8
4	60-3830	Seal - Oil	1	18	60-4060	Cover - Disengage	1
5	60-3840	Cone - Bearing	1	19	60-4050	Cover - Large	1
6	60-3850	Cup - Bearing	2	20	60-4000	Secondary Carrier Assy.	1
7	60-3860	Bolt - Wheel	9	21	60-4020	Seal - O-Ring	1
8	60-3870	Hub	1	22	60-4010	Plunger - Disengage	1
9	60-3880	Cone - Bearing	1	23	60-3990	Washer - Thrust	1
10	60-3890	Bolt - Hex. Hd.	6	24	60-3900	Gear - Ring	1
11	60-3910	Washer - Flat	6	25	60-3930	Ring - Retaining	2
12	60-3980	Washer - Thrust	1	26	60-3940	Washer	2
13	60-3970	Gear - Primary Sun	1	27	60-3950	Spring - Disengage	1
14	60-4070	Bolt - Hex. Hd.	2	†28	62-6450	Kit - Retaining Ring	1
15	60-3960	Primary Carrier Assembly	1	*	62-6460	Sealant - RTV (Tube)	1

*Not Illustrated

†Includes 7 different thickness retaining rings for service adjustment of bearings.

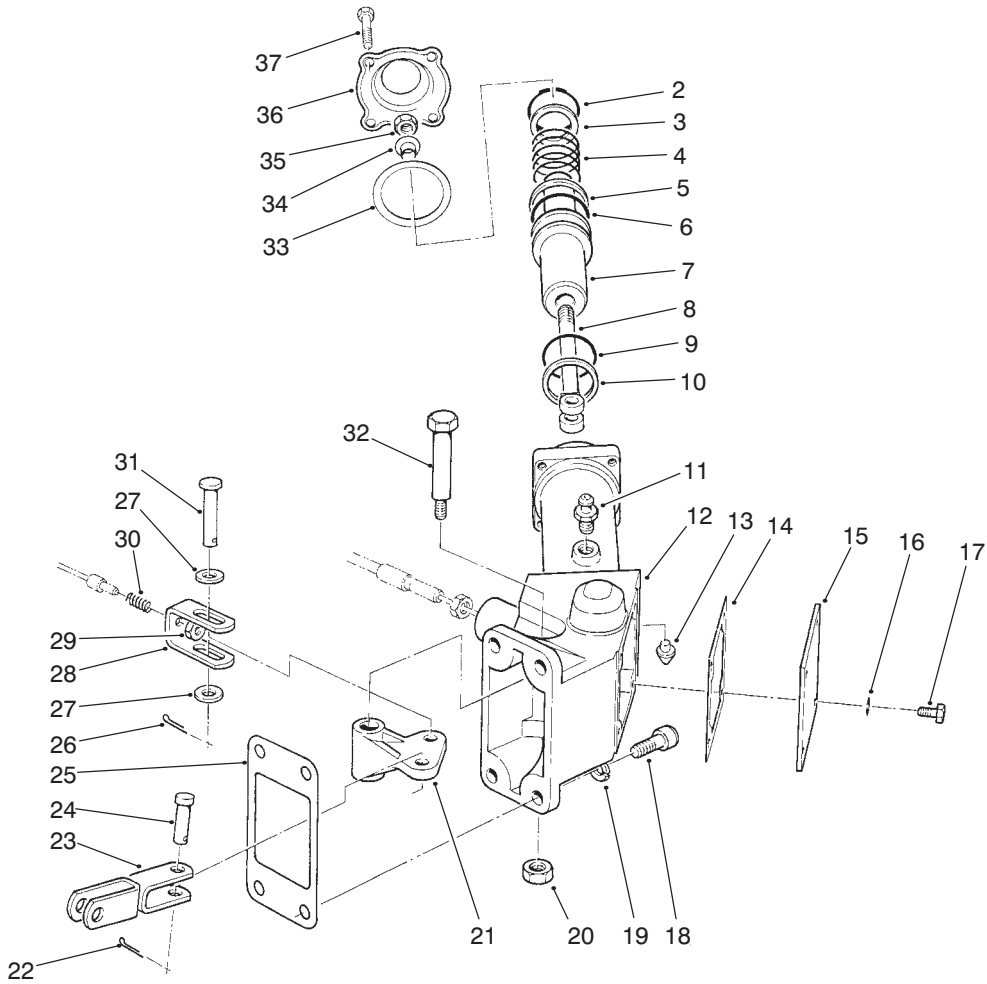

T-1277-1

WHEEL BRAKE ASSEMBLY

Ref. No.	Part No.	Description	No. Used
2	32151-100	Ring - Retaining	2
3	69-8910	Washer	2
4	82-7850	Spring - Compression	2
5	354-104	Ring - Backup	2
6	237-175	O-Ring	2
7	82-7840	Piston - Brake	2
8	21-2070	Yoke - End	2
9	237-174	O-Ring	2
10	354-105	Ring - Backup	2
11	82-7830	Screw - Bleed, Brake	2
12	92-8003	Housing - Actuator, R.H.	1
*	92-8004	Housing - Actuator, L.H.	1
13	82-7820	Seat - Brake, Tube	2
14	71-3870	Gasket	2
15	71-3850	Cover - Housing	2
16	3253-3	Washer - Lock	8
17	321-2	Screw - Cap Hex. Hd.	8
18	3274-7	Screw - Cap Socket Hd.	8
19	3253-21	Washer - Lock	8

Ref. No.	Part No.	Description	No. Used
20	32128-25	Nut - Lock	2
21	71-3830	Bellcrank - Brake	2
22	3272-6	Pin - Cotter	2
23	71-3880	Clevis - Brake Cable	2
24	283-2	Pin - Clevis	2
25	71-3900	Gasket	2
26	3272-10	Pin - Cotter	2
27	3256-24	Washer - Flat	4
28	71-3860	Clevis	2
29	3296-3	Nut - Lock	2
30	69-0030	Spring - Compression	2
31	283-15	Pin - Clevis	2
32	12-8900	Bolt - Shoulder	2
33	93-7417	Gasket	2
34	71-3910	Collar	2
35	3296-59	Nut - Lock	2
36	93-7418	Cap - Actuator	2
37	321-6	Screw - Cap Hex. Hd.	8

*Not Illustrated

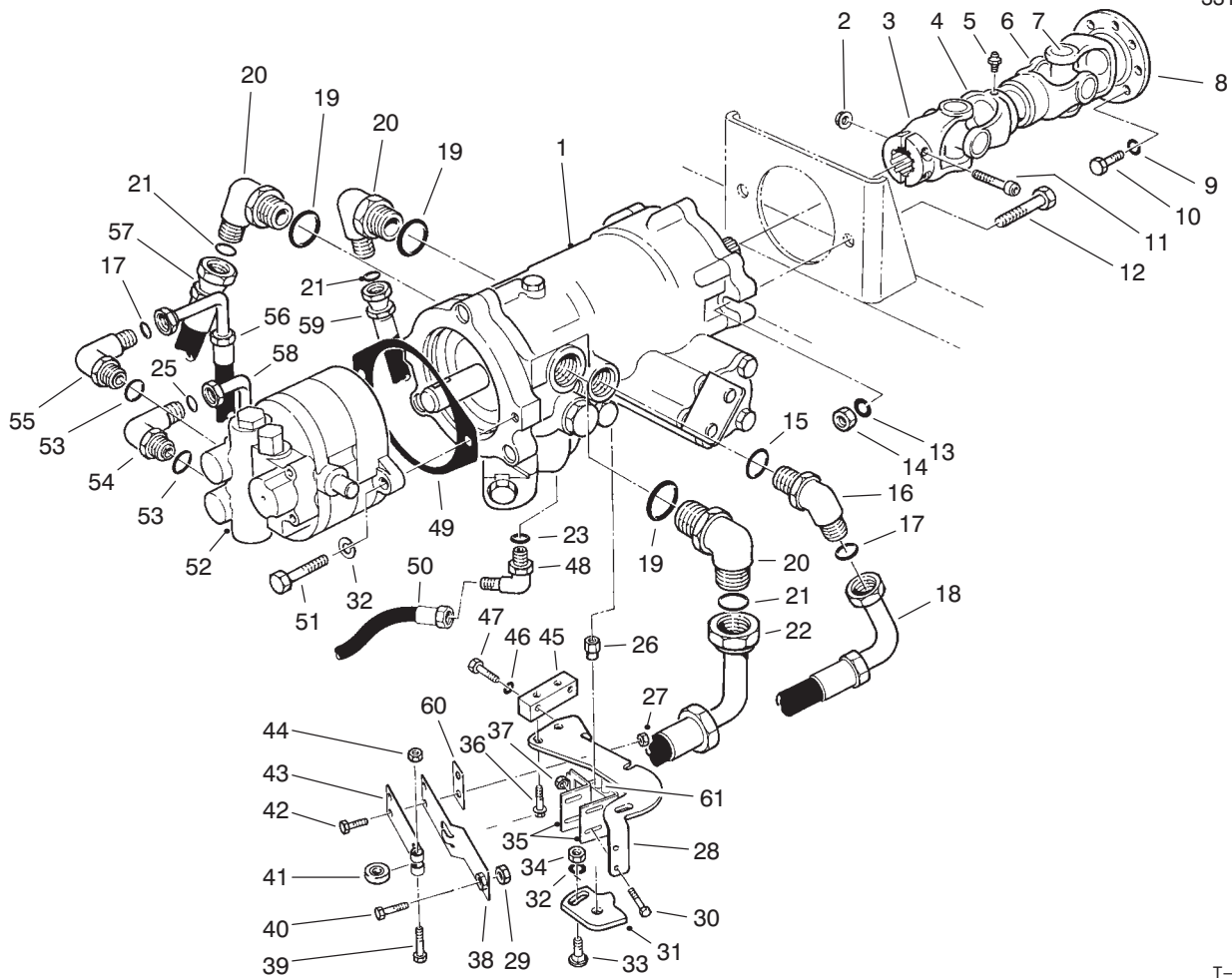

T-0350-1

VARIABLE DISPLACEMENT PUMP INSTALLATION

Ref. No.	Part No.	Description	No. Used	Ref. No.	Part No.	Description	No. Used
1	93-9322	Variable Displacement Pump	1	27	32152-4	Nut - Lock	2
2	32128-21	Nut - Flange Lock	2	28	69-9480	Bracket - Neutral Device	1
3	93-7189	Yoke - Pump End	1	29	3219-2	Nut - Hex.	1
4	93-7191	Tube - Slip Yoke	1	30	32144-1	Screw - Hex. Hd.	2
5	302-2	Fitting - Grease	1	31	69-9040	Cam - Neutral Device	1
6	93-7188	Shaft - Slip Yoke	1	32	3253-21	Washer - Lock	3
7	93-7190	Kit - Universal Joint	2	33	3231-30	Bolt - Carriage	1
8	93-7187	Yoke - Engine End	1	34	3217-7	Nut - Hex.	1
9	48-9570	Washer - Lock	8	35	93-9337	Bracket - Switch	1
10	48-7710	Screw - Cap Hex. Hd.	8	36	3234-13	Screw - Hex. Flange Hd.	4
11	3274-20	Screw - Hex. Socket Hd.	2	37	32127-11	Nut - Flexlok	2
12	325-7	Screw - Cap Hex. Hd.	2	38	29-6170	Leaf Spring Assembly	1
13	3253-7	Washer - Lock	2	39	322-17	Screw - Cap Hex. Hd.	1
14	3217-9	Nut - Hex.	2	40	3210-7	Screw - Cap Hex. Hd.	1
15	237-81	Seal - O-Ring	1	41	251-259	Bearing - Neutral Detent	1
16	340-131	Fitting - Hydraulic Elbow (Incl. Ref. #15 & 17)	1	42	321-4	Screw - Cap Hex. Hd.	2
17	237-30	Seal - O-Ring	2	43	29-6150	Spring - Leaf	1
18	69-5460	Hose - Hydraulic	1	44	32153-3	Nut - Lock	1
19	237-146	Seal - O-Ring	3	45	69-9050	Bar - Neutral Device	1
20	340-15	Fitting - Hydraulic Elbow (Incl. Ref. #19 & 21)	3	46	3253-3	Washer - Lock	2
21	237-58	Seal - O-Ring	3	47	321-10	Screw - Cap Hex. Hd.	2
22	69-5650	Hose - Hydraulic	1	48	340-134	Fitting - Hydraulic Elbow (Incl. Ref. #23)	1
23	237-42	Seal - O-Ring	1	49	41-8760	Gasket - Pump	1
25	237-22	Seal - O-Ring	1	50	93-7424	Hose - Hydraulic	1
26	69-9020	Nut - Special	1	51	323-7	Screw - Cap Hex. Hd	2
				52	69-2220	Pump/Valve	1

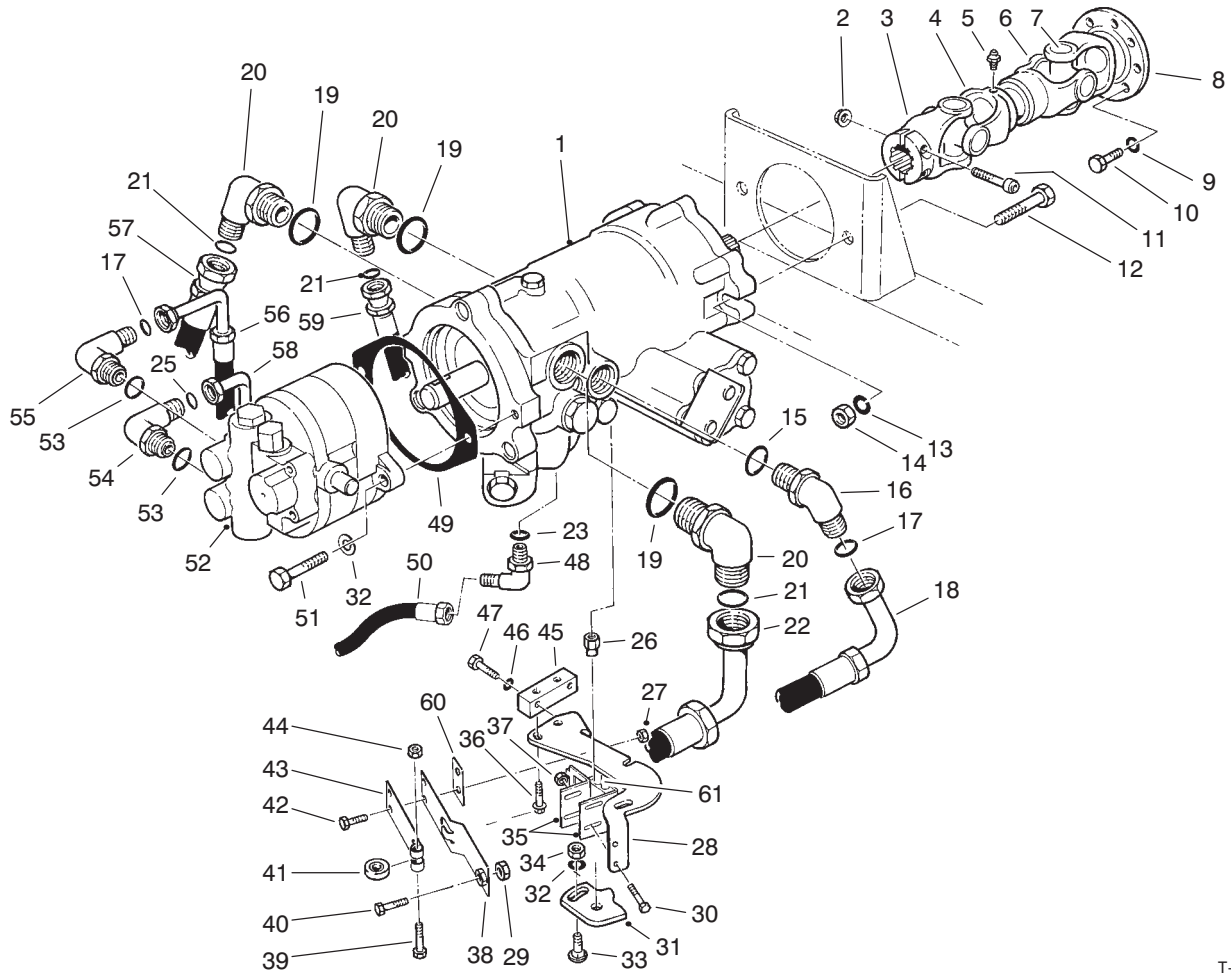

T-0350-1

VARIABLE DISPLACEMENT PUMP INSTALLATION (Cont.)

Ref. No.	Part No.	Description	No. Used
53	327-80	Seal - O-Ring	2
54	340-130	Fitting - Hydraulic Elbow (Incl. Ref. #25 & 53)	1
55	340-105	Fitting - Hydraulic Elbow (Incl. Ref. #17 & 53)	1
56	69-5450	Hose - Hydraulic	1
57	69-5470	Hose - Hydraulic	1

Ref. No.	Part No.	Description	No. Used
58	69-5440	Hose - Hydraulic	1
59	69-5480	Hose - Hydraulic	1
60	51-3150	Shim - Spring	A/R
61	93-7037	Switch	1
*	93-3219	Pump Drive Shaft Assembly (Incl. Ref. #3-8)	1

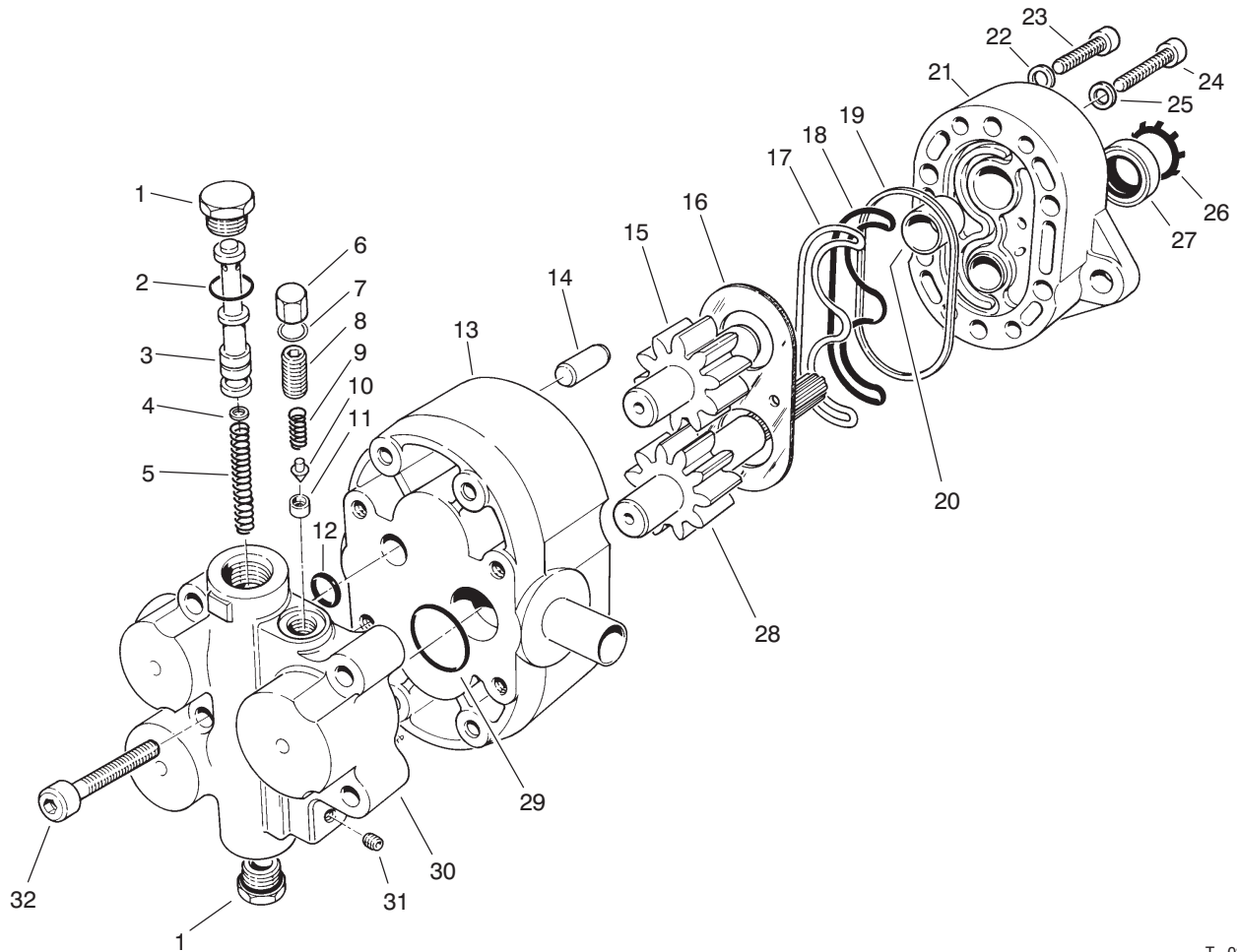

T-0374-1

GEAR PUMP & FLOW DIVIDER NO. 69-2220

Ref. No.	Part No.	Description	No. Used	Ref. No.	Part No.	Description	No. Used
1	69-2410	Plug (Incl. Ref. #2)	2	20	69-2250	Bearing - Sleeve	4
2	69-2420	Seal - O-Ring	2	21	69-2330	Body Assembly (Incl. Ref. #20)	1
3	69-2450	Piston	1	22	69-2370	Washer	4
4	69-2440	Orifice	1	23	69-2360	Screw	4
5	69-2430	Spring - Compression	1	24	69-2380	Screw	4
6	69-2460	Cap	1	25	69-2390	Washer	4
7	69-2470	Gasket - Cap	1	26	69-2300	Ring - Retaining	1
8	69-2480	Screw - Set	1	27	69-2310	Seal - Shaft	1
9	69-2490	Spring - Compression	1	28	69-2290	Shaft/Gear - Drive	1
10	69-2500	Poppet	1	29	69-2400	Seal - O-Ring	1
11	69-2510	Seat	1	30	69-2230	Flow Divider Assembly (Incl. Ref. #1-11 & 31)	1
12	69-2530	Seal - O-Ring	1	31	69-2520	Plug - Pipe	1
13	69-2540	Cover Assembly (Incl. Ref. #20)	1	32	69-2240	Screw	4
14	69-2340	Pin - Dowel	2	*	69-2550	Repair Kit - Pump (Incl. Ref. #16-19, 22 & 25-27)	1
15	69-2280	Shaft/Gear - Idler	1	*	69-2560	Repair Kit - Pump & Divider Incl. Ref. #2, 7, 9-10, 12, 16-19, 22, 25-27 & 29)	1
16	69-2320	Plate - Wear	1				
17	69-2260	Seal - Load	1				
18	69-2270	Seal - Pre-Load	1				
19	69-2350	Ring - Sealing	1				

*Not Illustrated

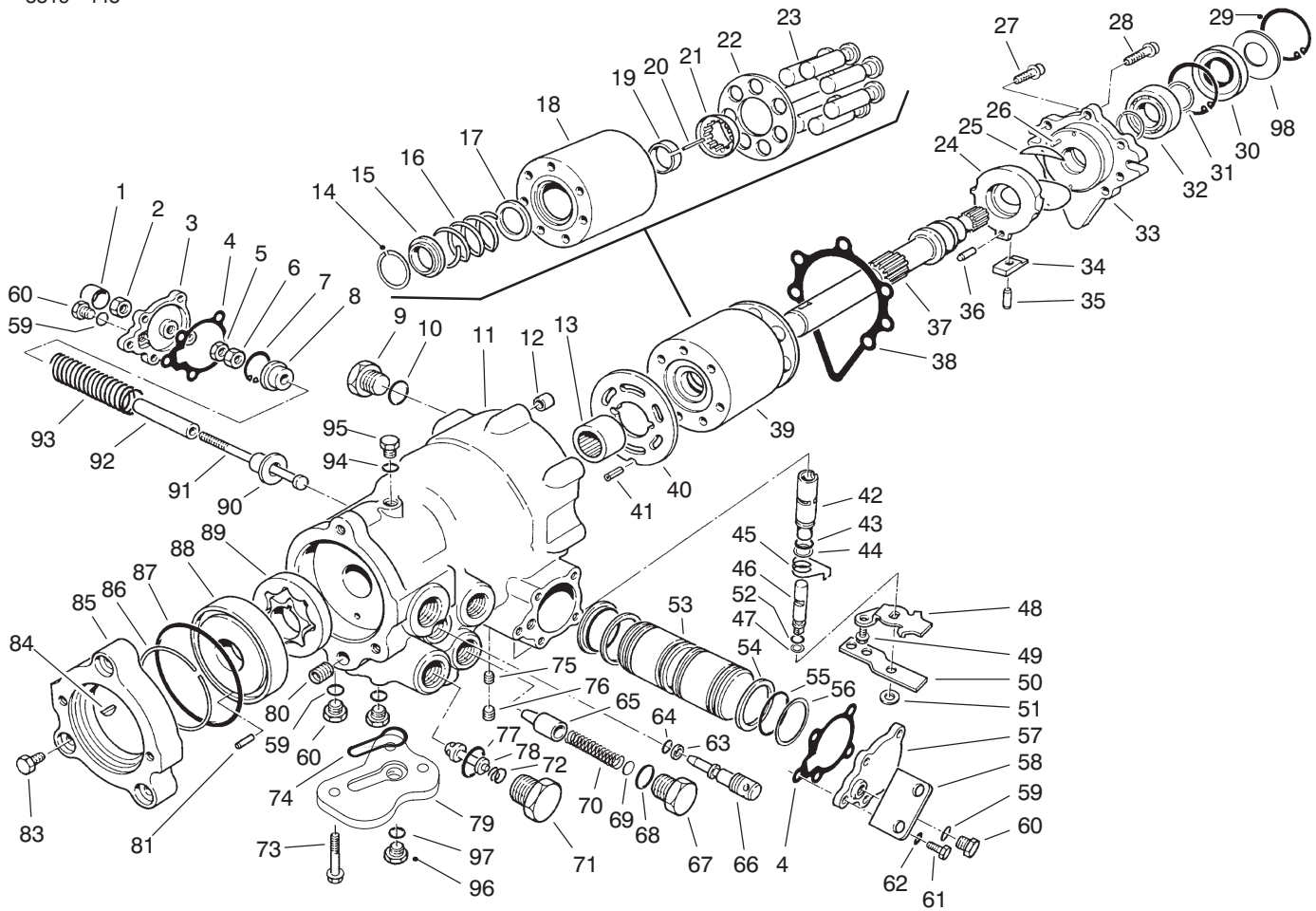

T-0373-3

VARIABLE DISPLACEMENT PUMP NO. 93-9322

Ref. No.	Part No.	Description	No. Used
1	69-3620	Cover - Servo Adjustment	1
2	69-3630	Nut Special	1
3	69-3640	Cover - Servo	1
4	69-3710	Gasket - Servo	2
5	69-3610	Nut - Jam	1
6	69-3600	Nut - Hex.	1
7	69-3590	Ring - Retaining	1
8	69-3580	Guide - Spring	1
9	69-3130	Plug (Incl. Ref. #10)	1
†10		Seal - O-Ring	1
†11		Housing - Pump	1
12	69-3230	Pin - Spring	1
13	69-3370	Bearing - Needle	1
†14		Ring - Retaining	1
†15		Washer	1
†16		Spring - Compression	1
†17		Washer	1
†18		Block - Cylinder	1
†19		Retainer	1
†20		Pin - Slipper Hold Down	3
†21		Guide - Retainer	1
†22		Guide - Slipper	1
†23		Piston - Assembly	7
24	69-3250	Swashplate - Variable	1
25	69-3240	Bearing - Journal	2
26	94-2878	Pin	2
27	76-4590	Screw	6

Ref. No.	Part No.	Description	No. Used
28	69-3220	Screw	1
29	69-3200	Ring - Retaining	2
30	69-3190	Seal - Lip	1
31	69-3170	Ring - Retaining	2
32	69-3210	Bearing - Ball	1
33	76-4610	Cover	1
34	69-3500	Sleeve - Bearing	1
35	69-3510	Pin	1
36	69-3470	Pin	1
37	69-3180	Shaft Pump	1
38	76-4600	Gasket - Cover	1
39	69-3910	Cylinder Block Assembly (Incl. Ref #14-23)	1
40	93-9320	Plate - Valve L.H.	1
41	69-3450	Pin	1
42	69-3820	Sleeve - Control Valve	1
43	28-3590	Seal O-Ring	1
44	28-3580	Ring - Back Up	1
45	69-3880	Spring - Neutral Return	1
46	69-3830	Spool - Rotary Valve	1
47	25-2630	Ring Back Up	1
48	69-3890	Bracket - Neutral Return	1
49	69-3860	Screw - Flange Hd.	1
50	69-3870	Handle - Control Valve	1
51	69-3900	Washer	1
52	69-3840	Seal - O-Ring	1
53	69-3650	Piston - Servo	1

†Not serviceable separately.

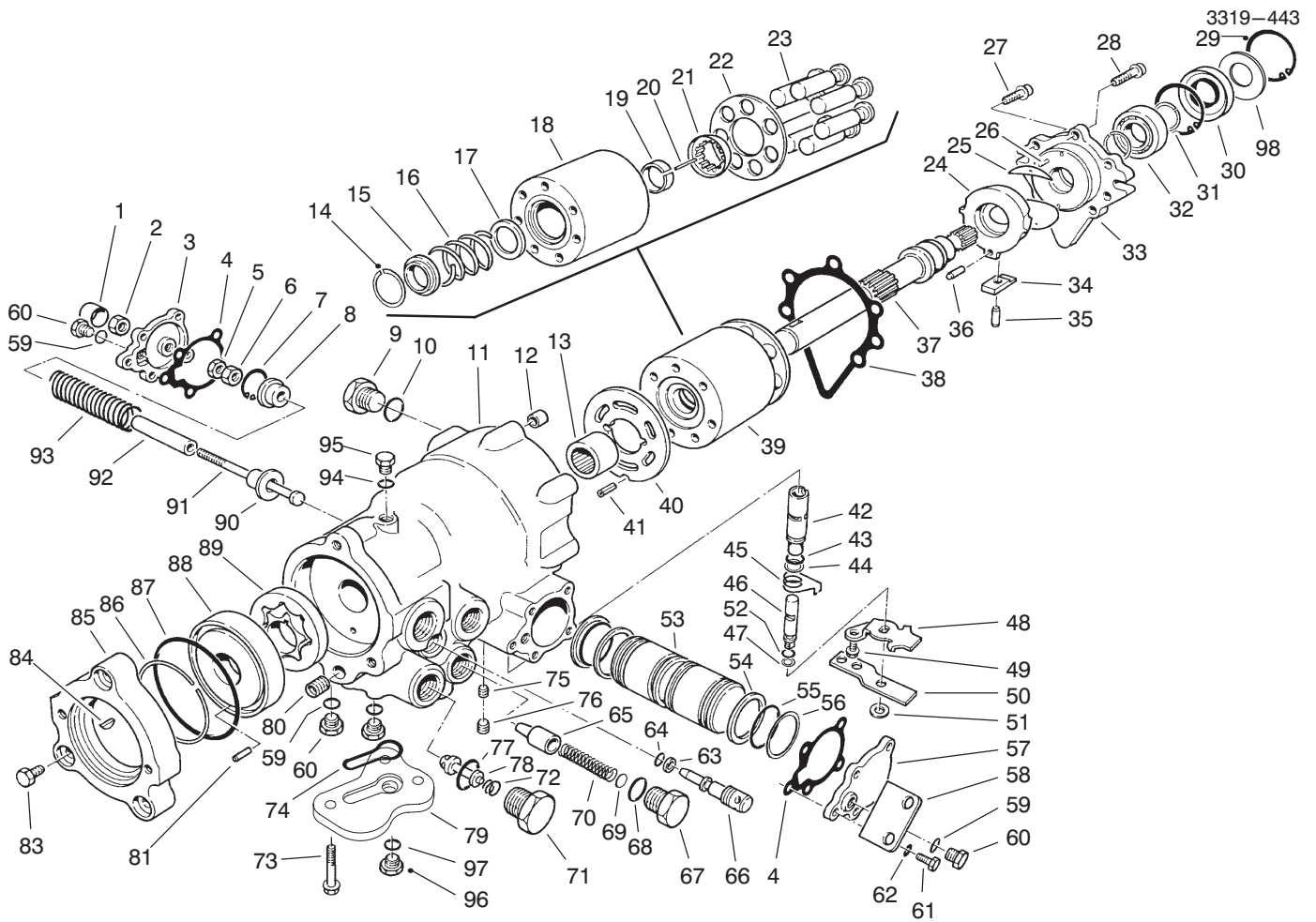

T-0373-3

VARIABLE DISPLACEMENT PUMP NO. 93-9322 (Cont.)

Ref. No.	Part No.	Description	No. Used
54	69-3690	Bearing	2
55	69-3560	Seal - O-Ring	2
56	69-3570	Ring - Piston	2
57	69-3720	Cover Servo	1
58	69-3140	Bracket - Lifting	1
†59		Seal - O-Ring	4
60	69-3080	Plug (Incl. Ref. #59)	4
61	69-3150	Screw - Hex. Hd.	10
62	69-3070	Washer - Lock	10
63	25-2630	Ring - Back Up	1
64	237-22	Seal - O-Ring	1
65	69-3800	Valve	1
66	69-3810	Valve - By Pass	1
67	69-3780	Plug (Incl. Ref. #68)	1
68	237-80	Seal - O-Ring	1
69	69-3770	Shim	1
70	69-3790	Spring Compression	1
71	69-3760	Plug - Special (Incl. Ref. #77)	2
72	69-3740	Spring - Compression	2
73	94-9413	Screw	3
74	94-9412	Seal - Adapter	1
75	93-9321	Plug - Orifice	1

Ref. No.	Part No.	Description	No. Used
76	285-17	Plug - Pipe	2
77	69-3750	Seal - O-Ring	2
78	69-3730	Valve - Relief (Incl. Ref. #71, 72 & 77)	2
79	94-9414	Adapter - Suction	1
80	69-3460	Plug Expansion	1
81	69-3550	Pin	1
83	69-3400	Screw Hex. Hd.	3
84	69-3430	Key - Woodruff	1
85	69-3410	Adapter - A Flange	1
86	69-3420	Ring - Temper Load	1
87	69-3440	Seal - O-Ring	1
88	69-3540	Cover - Gerotor	1
89	69-3390	Gerotor Assembly	1
90	69-3700	Guide - Spring	1
91	69-3660	Screw - Special	1
92	69-3680	Stop - Servo	1
93	69-3670	Spring - Compression	1
†94		Seal O-Ring	1
95	69-3120	Plug (Incl. Ref. #94)	1
96	94-9415	Plug (Incl. Ref. #97)	1
†97		Seal O-Ring	1
98	95-4400	Washer - Backup	1

†Not serviceable separately.

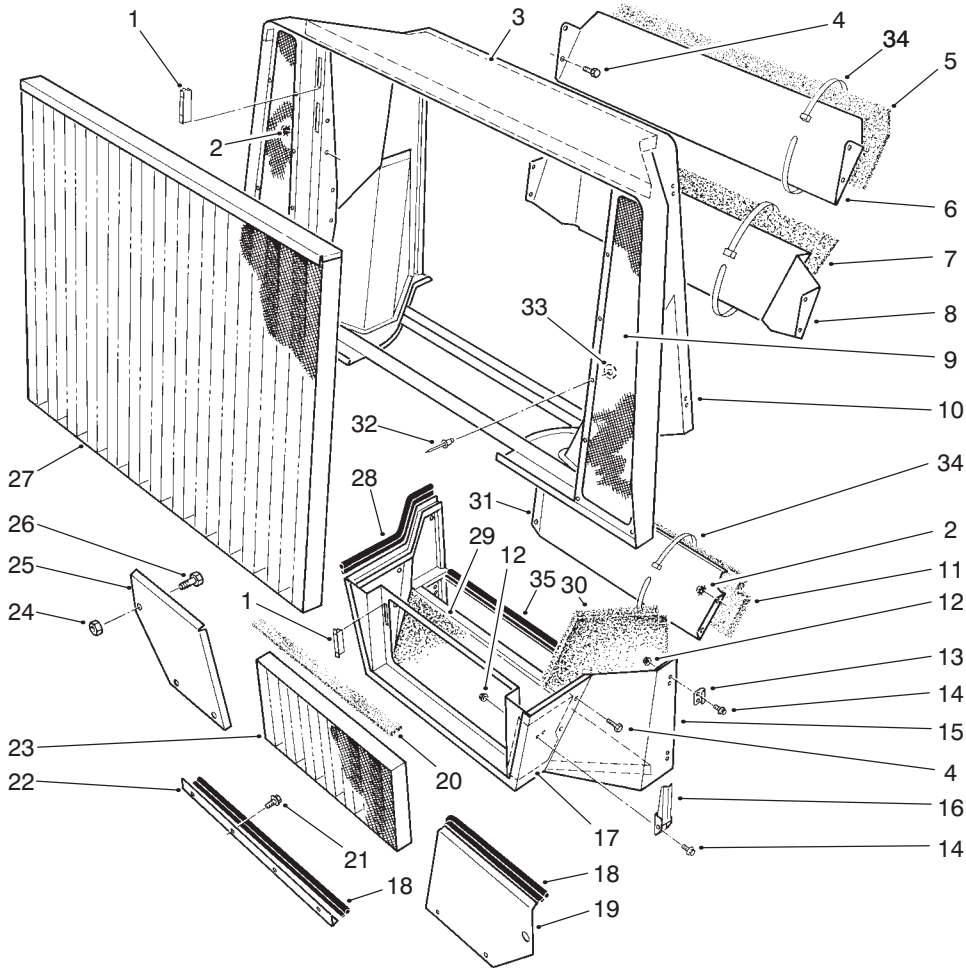

T-0368-1

COWL ASSEMBLY

Ref. No.	Part No.	Description	No. Used
1	58-4250	Magnet	6
2	32149-2	Nut - Keps	16
3	71-0280	Foam - Cowl Top	1
4	321-2	Screw - Cap Hex. Hd.	16
5	71-0240	Foam - Louver Top	2
6	69-9370	Louver - Top	2
7	71-0230	Foam - Louver Middle	1
8	69-1130	Louver - Middle	1
9	69-9650	Screen - Cowl	2
10	69-8650	Cowl - Radiator	1
*	82-6330	Cowl - Radiator, Optional	1
11	71-0220	Foam - Louver Lower	1
12	3296-2	Nut - Flange Lock	20
13	69-3030	Strike - Latch	8
14	3290-321	Screw - Hex. Washer Hd.	20
15	69-8690	Support - Grille	1
16	69-3020	Handle - Latch	2
17	71-0300	Foam - Low Front Cowl L.H.	1
*	71-0310	Foam - Low Front Cowl R.H.	1

Ref. No.	Part No.	Description	No. Used
18	69-9721	Strip - Sealing	3
19	75-9460	Bracket - Sealing L.H.	1
20	69-0040	Foam - Lower Grille	1
21	32144-11	Screw - Hex. Flange Hd.	8
22	75-9480	Bracket - Sealing Bottom	1
23	69-7150	Grille - Lower	1
24	32153-6	Nut Lock	2
25	75-9470	Bracket - Sealing R.H.	1
26	328-11	Screw - Cap Hex. Hd.	2
27	69-7120	Grille - Upper	1
28	69-9720	Strip - Sealing	2
29	71-0290	Foam - Cowl Bottom	1
30	71-0330	Foam - Low Rear Cowl L.H.	1
*	71-0320	Foam - Low Rear Cowl R.H.	1
31	69-1140	Louver - Lower	1
32	3269-15	Rivet - Pop	22
33	3269-6	Washer - Backup	22
34	250-5	Tie - Cable	16
35	69-9722	Trim - Sealing	1

*Not Illustrated

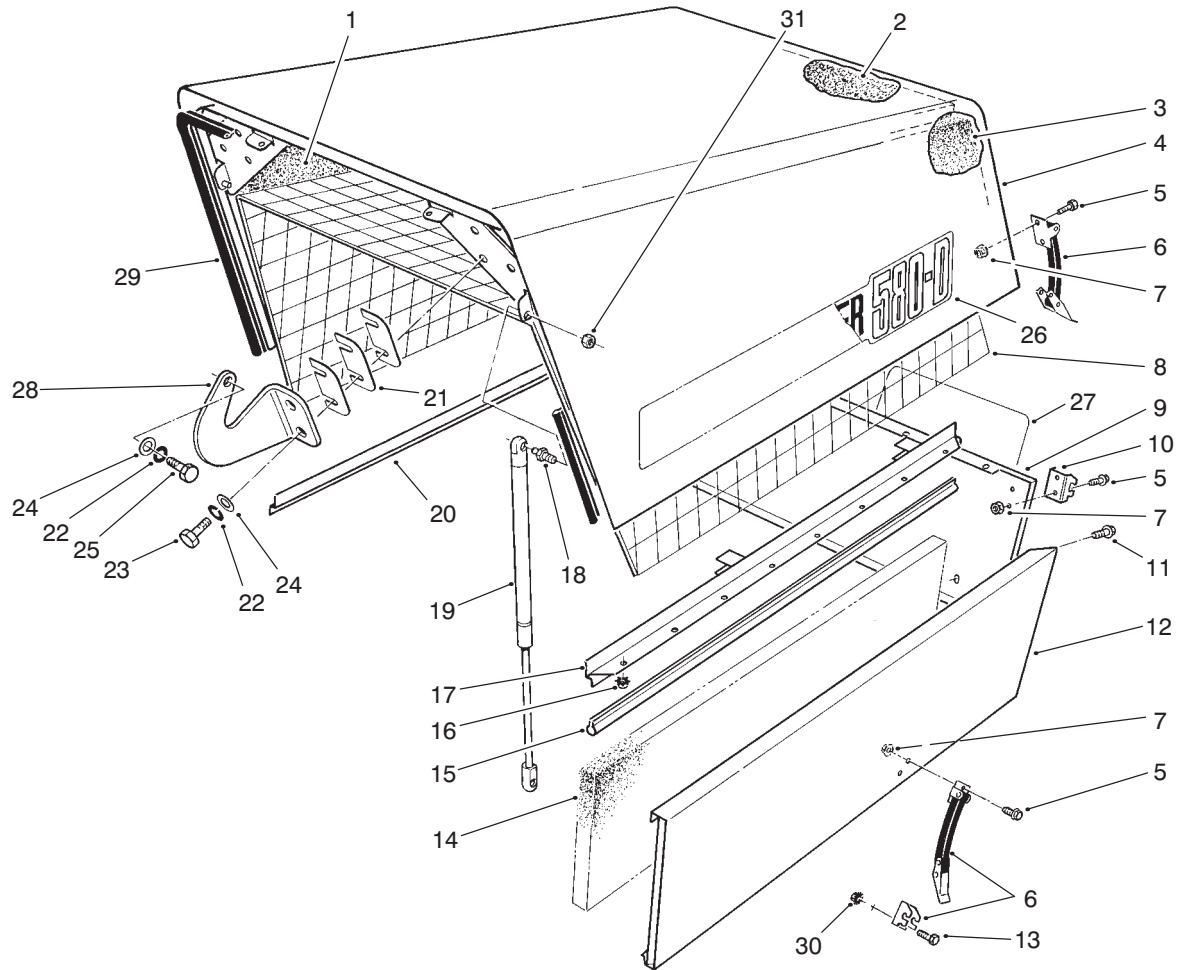

T-0360-1

HOOD ASSEMBLY

Ref. No.	Part No.	Description	No. Used	Ref. No.	Part No.	Description	No. Used
1	71-0270	Foam - Hood Side R.H.	1	15	69-9723	Seal - Hood Bottom	2
2	71-0250	Foam - Hood Top	1	16	32149-2	Nut - Keps	16
3	71-0260	Foam - Hood Side L.H.	1	17	69-8230	Bracket - Trim L.H.	1
4	92-1772	Hood Assembly (Incl. Ref.#1-4, 8, 15-17, 20, 26 & 29)	1	18	88-6770	Stud - Ball	2
5	3290-321	Screw - Cap Hex. Hd.	12	19	88-6760	Spring - Gas	2
6	69-3010	Strap - Hold Down (Incl. Ref. #10)	4	20	69-8250	Bracket - Trim R.H.	1
7	3296-2	Nut - Flange Lock	12	21	69-8500	Shim - Hinge Bracket	6
8	71-0060	Support - Foam	1	22	3253-21	Washer - Lock	6
9	69-9520	Panel - Rear	1	23	323-6	Screw - Cap Hex. Hd.	4
†10		Latch - Hold - Down	4	24	3256-24	Washer - Flat	6
11	3234-14	Screw - Cap Hex. Hd.	6	25	323-4	Screw - Cap Hex. Hd.	2
12	69-1390	Panel - Side L.H.	1	26	69-0950	Decal - 580D	2
*	69-1380	Panel - Side R.H.	1	27	66-6140	Decal - TORO	1
13	3290-134	Screw - Cap Hex. Hd.	4	28	69-8520	Bracket - Hinge	2
14	71-0400	Foam - Side Panel	2	29	69-9724	Seal - Hood Front	1
				30	32149-7	Nut	4
				31	32152-1	Nut	2

*Not Illustrated

†Not serviceable separately.

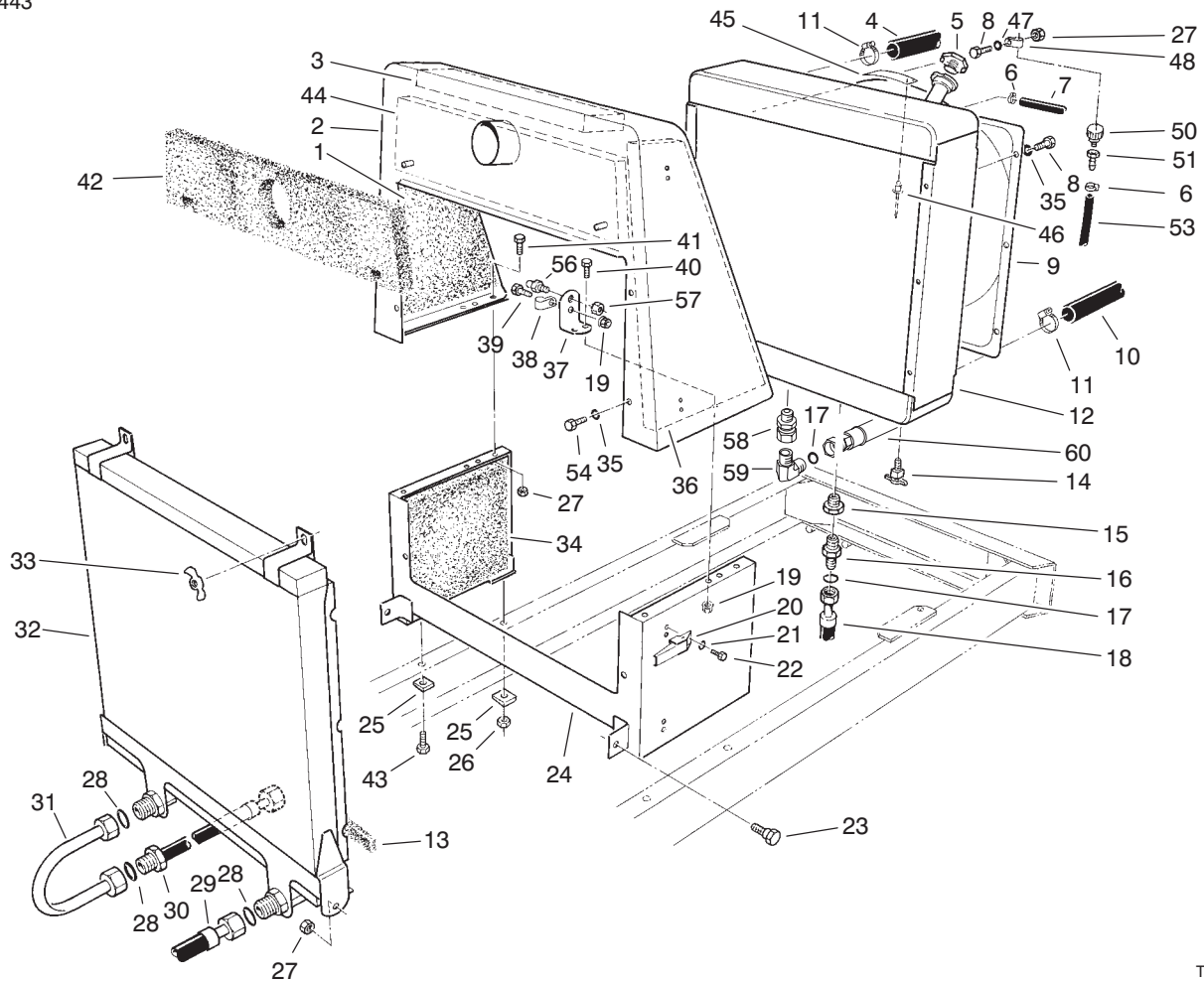

T-0359-3

RADIATOR & OIL COOLER ASSEMBLY

Ref. No.	Part No.	Description	No. Used
1	71-0350	Foam - Rad. Support R.H.	1
2	69-8590	Support - Radiator Upper	1
3	71-0360	Foam - Rad. Support Top	1
4	69-5380	Hose - Upper Radiator	1
5	66-3241	Cap - Radiator	1
6	2412-108	Clamp - Hose	2
7	23-2140	Hose - Radiator Vent	1
8	323-34	Screw - Cap Hex. Hd.	7
9	13-4239	Shroud - Fan (Incl. Ref. #45 & 46)	1
10	69-5390	Hose - Lower Radiator	1
11	2412-92	Clamp - Hose	4
12	94-2860	Radiator	1
13	71-0210	Foam - Radiator Seal	1
14	304-46	Valve - Drain	1
15	2812-4	Fitting - Reducer	1
16	340-124	Fitting - Hydraulic Straight (Incl. Ref. #17)	1
17	237-22	Seal - O-Ring	1
18	94-3335	Hose - Hydraulic	1
19	32128-20	Nut - Flange Lock	5
20	69-3020	Latch	8
21	3253-2	Washer - Lock	16
22	3290-321	Screw - Cap Hex. Hd.	16
23	46-3380	Bolt - Shoulder	2
24	69-7100	Support - Radiator Lower	1
25	3290-216	Washer - Bevel	4

Ref. No.	Part No.	Description	No. Used
26	32153-5	Nut - Lock	4
27	32152-2	Nut - Lock	7
28	340-65	Seal - O-Ring	3
29	69-5620	Hose - Hydraulic	1
30	69-8450	Hose - Hydraulic (Incl. Ref. #28)	1
31	69-5900	Tube - Hydraulic	1
32	69-1670	Cooler - Oil (Incl. Ref. #28)	1
33	32103-3	Nut - Wing	2
34	71-0370	Foam - Lower Rad. Support	2
35	3253-21	Washer - Lock	12
36	71-0340	Foam - Rad. Support L.H.	1
37	88-9450	Bracket - Hood Cylinder	2
38	2412-41	Clamp - R	1
39	322-5	Screw - Cap Hex. Hd.	1
40	322-6	Screw - Cap Hex. Hd.	4
41	323-7	Screw - Cap Hex. Hd.	4
42	71-0380	Foam - Rad. Support Front	1
43	325-6	Screw - Cap Hex. Hd.	4
44	71-0390	Foam - Rad. Support Rear	1
45	76-8750	Plate - Caution	2
46	3290-271	Rivet - Pop	4
47	3256-56	Washer - Flat	2
48	2412-147	Clamp - R	1
50	68-6150	Breather	1

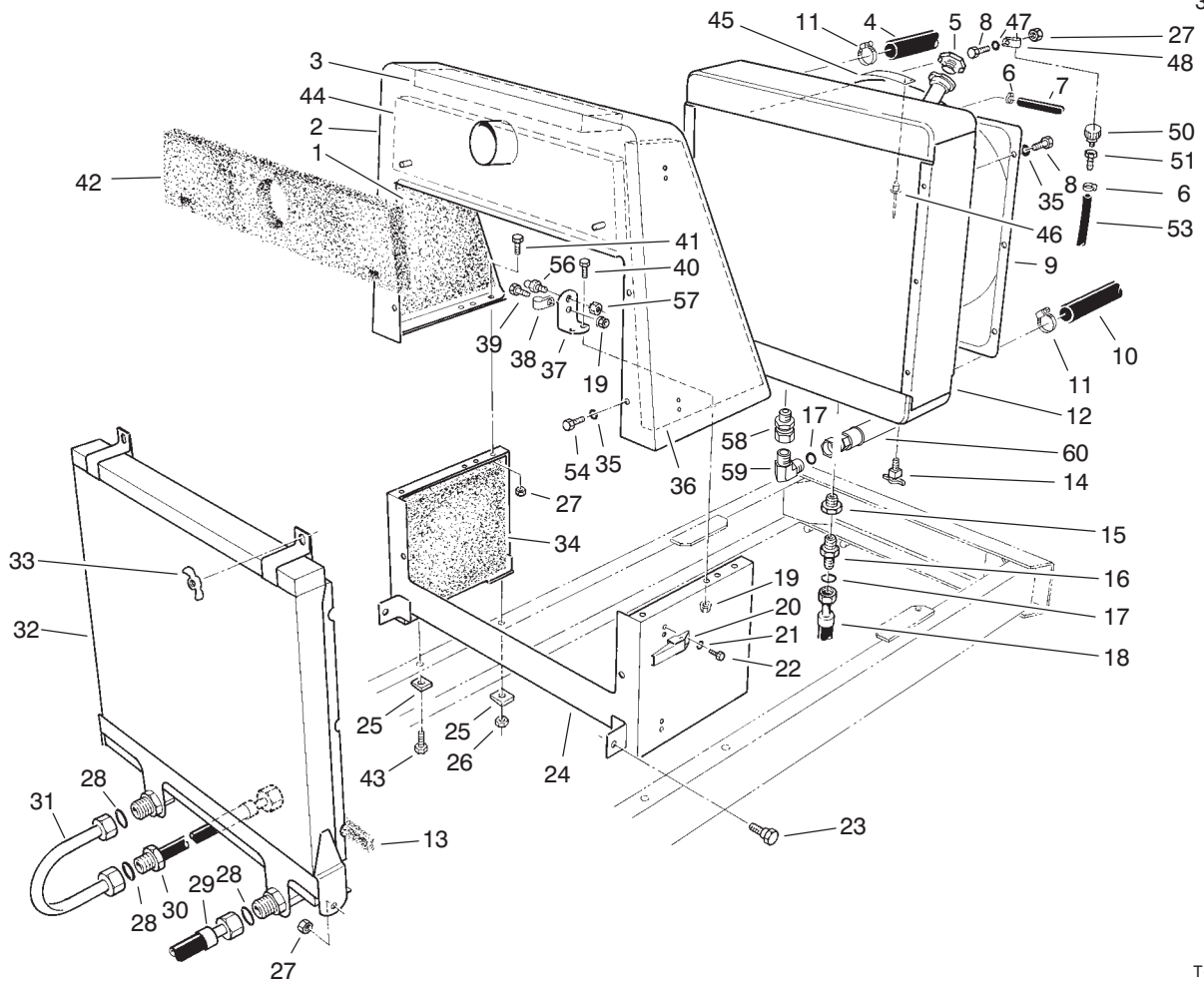

T-0359-3

RADIATOR & OIL COOLER ASSEMBLY (Continued)

Ref. No.	Part No.	Description	No. Used
51	354-95	Fitting	1
53	71-2680	Hose - Vent	1
54	32144-69	Screw - Cap, Hex. Hd.	6
56	88-6770	Stud - Ball	2
57	32152-1	Nut - Lock	2

Ref. No.	Part No.	Description	No. Used
58	94-3336	Fitting - Hydraulic Straight	1
59	94-3337	Fitting - Hydraulic 90° (Incl. Ref. #17)	1
60	94-3334	Hose - Hydraulic	1

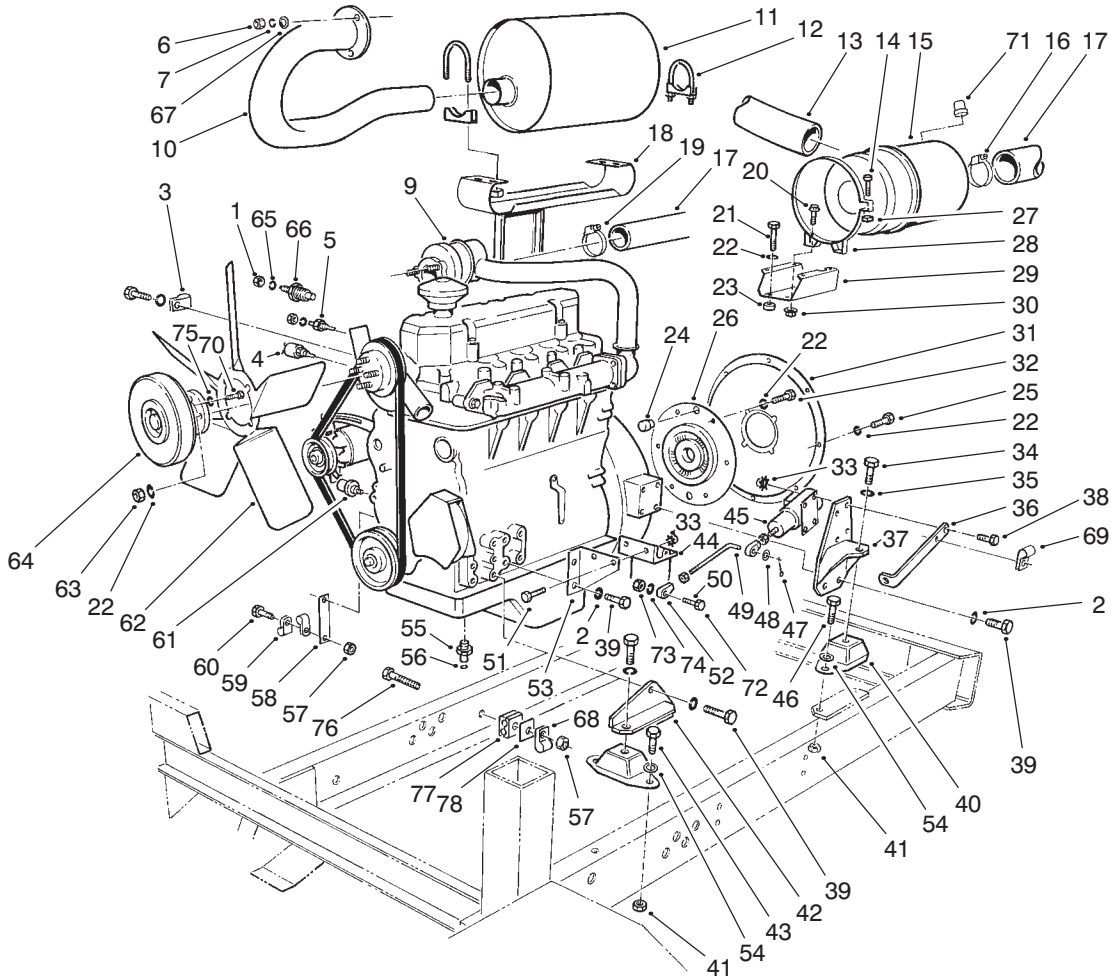

T-0347-1

ENGINE INSTALLATION ASSEMBLY

Ref. No.	Part No.	Description	No. Used
1	3219-14	Nut - Hex.	2
2	48-8070	Washer - Lock	16
3	2412-70	Clamp - R	1
4	93-3525	Sending Unit - Temperature	1
5	39-7592	Switch - Temperature	1
6	48-7930	Nut - Lock	3
7	48-9570	Washer - Lock	3
9	69-6250	Engine - Assembly	1
10	76-0980	Pipe - Exhaust	1
11	69-9420	Muffler	1
12	20-4840	Clamp - Exhaust	2
13	69-5350	Hose - Air Cleaner Inlet	1
14	3258-19	Screw - Machine	2
15	69-1890	Air Cleaner Assembly	1
16	2412-110	Clamp - Hose	3
17	69-5360	Hose - Air Cleaner	1
18	93-4382	Bracket - Muffler	1
19	2412-42	Clamp - Hose	1
20	3234-14	Screw - Hex. Washer Hd.	4
21	48-9480	Screw - Cap Hex. Hd.	4
22	48-9590	Washer - Lock	22
23	17-7190	Spacer	4
24	58-3590	Pin - Flywheel	2
25	48-9470	Screw - Cap Hex. Hd.	8
26	92-1753	Coupling - Spring Centering	1
27	32107-11	Nut - Square	2
28	69-1950	Band - Air Cleaner (Incl. Ref. #14 & 27)	2

Ref. No.	Part No.	Description	No. Used
29	69-9530	Bracket - Air Cleaner	1
30	32128-20	Nut - Flange Lock	4
31	69-9550	Plate - Adapter	1
32	48-7780	Screw - Cap Hex. Hd.	6
33	32149-2	Nut - Keps	5
34	69-8410	Screw - Cap Hex. Hd.	4
35	69-8420	Washer - Lock	4
36	69-8490	Bracket - Throttle Cable	1
37	85-6210	Bracket - Rear Eng. Mount	2
38	321-6	Screw - Cap Hex. Hd.	3
39	69-0060	Screw - Cap Hex. Hd.	16
40	69-1660	Mount - Engine	4
41	32153-5	Nut - Lock	8
42	69-7580	Bracket - Front Engine Mount L.H.	1
*	69-7570	Bracket - Front Engine Mount R. H.	1
43	325-17	Screw - Cap Hex. Hd.	4
44	69-1750	Fuel Filter Assembly	1
45	85-6230	Solenoid - Engine Run	1
46	325-4	Screw - Cap Hex. Hd.	4
47	3272-6	Pin - Cotter	1
48	3256-1	Washer - Flat	1
49	69-9110	Rod - Engine Run Solenoid	1
50	3220-1	Nut - Jam	2
51	321-4	Screw - Cap Hex. Hd.	2
52	2411-41	End - Rod	2
53	69-9360	Bracket - Fuel Filter	1

*Not Illustrated

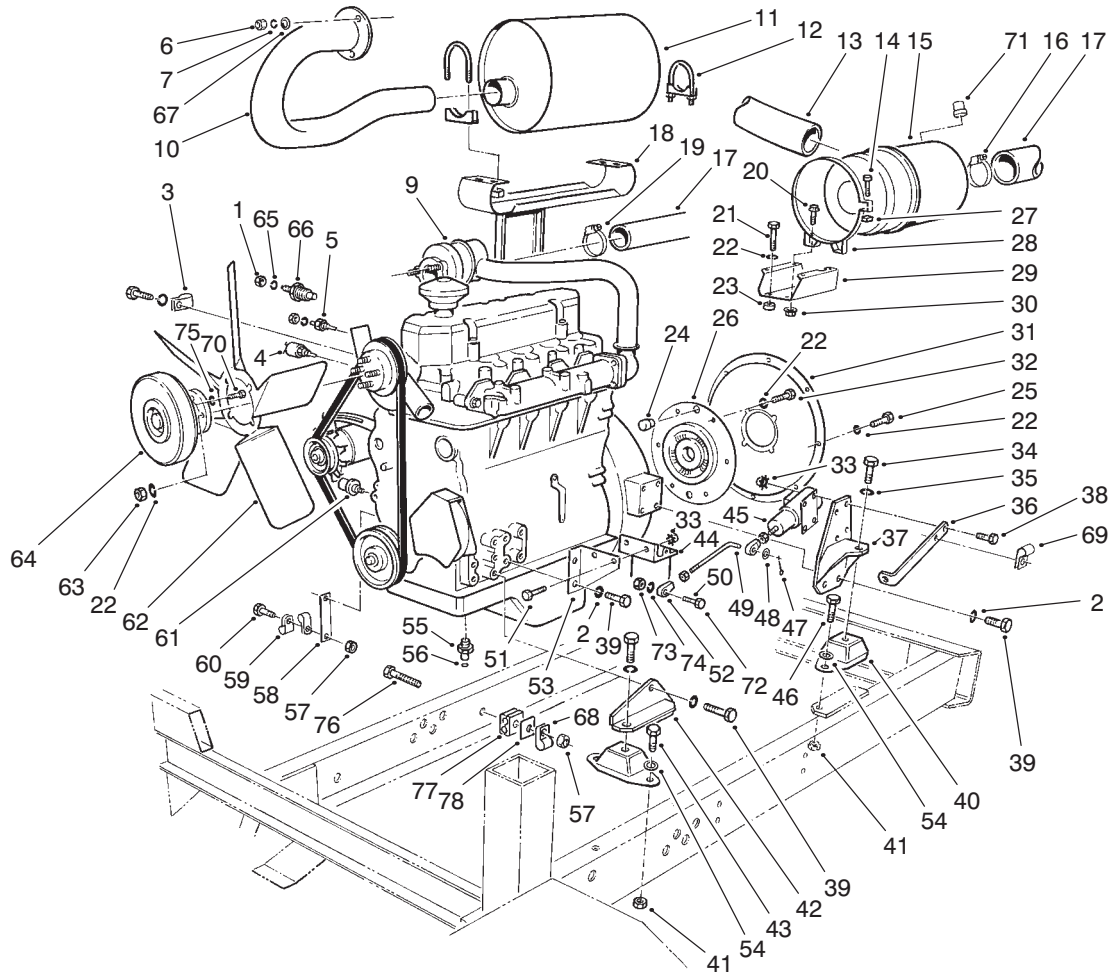

T-0347-1

ENGINE INSTALLATION ASSEMBLY (Continued)

Ref. No.	Part No.	Description	No. Used	Ref. No.	Part No.	Description	No. Used
54	3256-26	Washer - Flat	8	66	39-7591	Thermo Switch Assembly	1
55	69-8460	Fitting - Hydraulic Straight (Incl. Ref. #56)	2	67	3256-3	Washer - Flat	3
56	237-22	Seal - O-Ring	2	68	2412-39	Clamp - R	1
57	32152-1	Nut - Lock	2	69	2412-73	Clamp - R	1
58	69-9070	Bracket - Clamp	1	70	323-4	Screw - Cap Hex. Hd.	4
59	2412-41	Clamp - R	2	71	69-1940	Indicator - Electrical	1
60	323-6	Screw - Cap Hex. Hd.	1	72	48-7630	Screw	1
61	71-4280	Sending Unit - Oil Pressure	1	73	48-7890	Nut - Hex.	1
62	69-1680	Fan	1	74	3253-3	Washer - Lock	1
63	69-9710	Nut - Lock	4	75	3253-21	Washer - Lock	4
64	69-1690	Clutch - Fan	1	76	322-13	Screw - Cap Hex. Hd.	1
65	3253-2	Washer - Lock	2	77	56-7974	Clamp Half - Hydraulic Line	2
				78	69-9761	Plate - Cover	1

*Not Illustrated

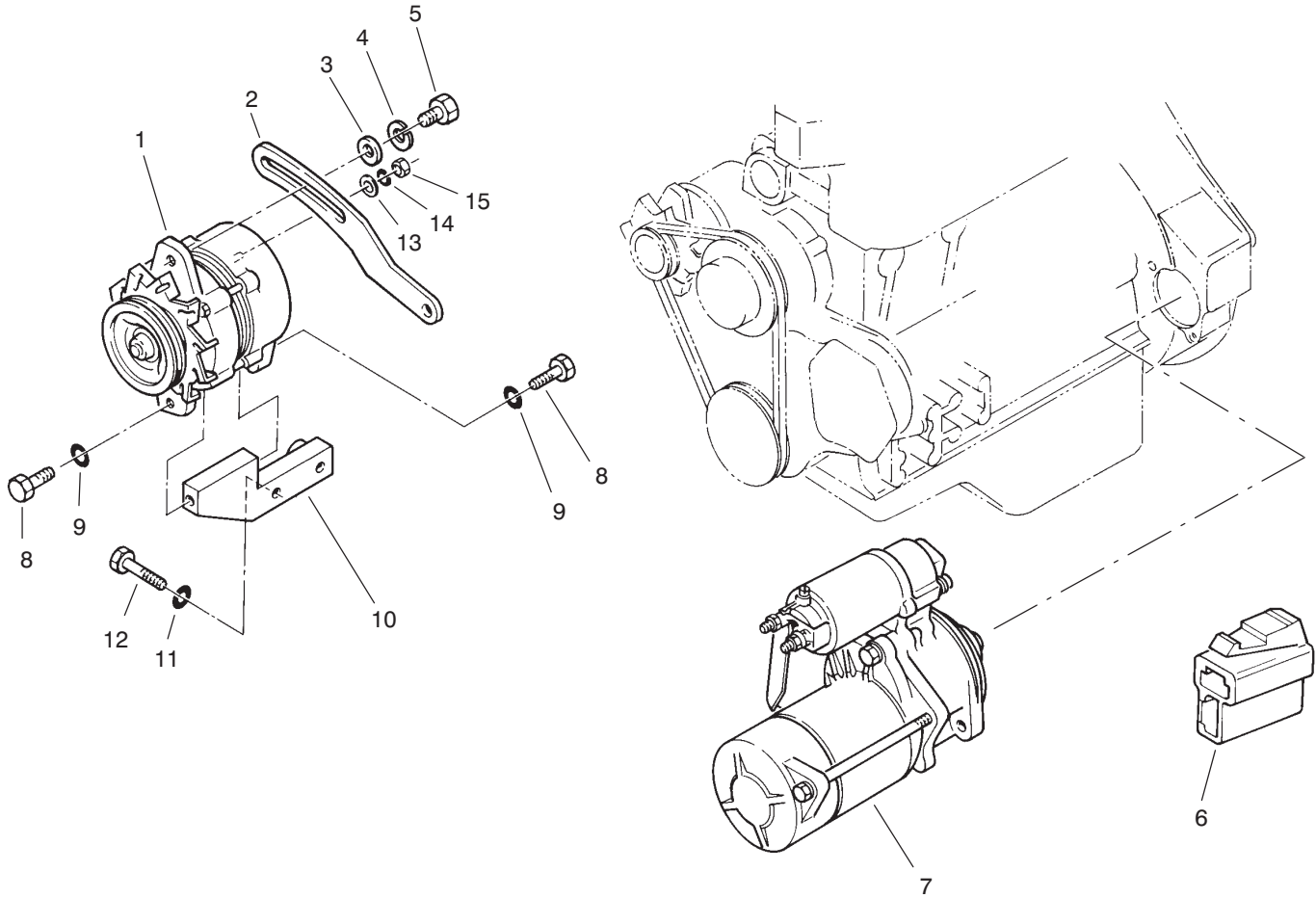

T-0580-1

STARTER & ALTERNATOR INSTALLATION ASSEMBLY

Ref. No.	Part No.	Description	No. Used
1	70-5760	Alternator Assembly	1
2	70-5740	Plate	1
3	51-8590	Washer	1
4	51-7250	Washer - Lock	1
5	60-7370	Bolt	1
6	59-6910	Connector	1
7	70-5860	Starter Assembly	1
8	51-8640	Bolt	2

Ref. No.	Part No.	Description	No. Used
9	51-6390	Washer - Lock	2
10	70-5750	Bracket	1
11	51-8610	Washer - Lock	2
12	70-2940	Bolt	2
13	5-3637	Washer - Flat	1
14	43-5920	Washer - Lock	1
15	43-5970	Nut - Hex.	1

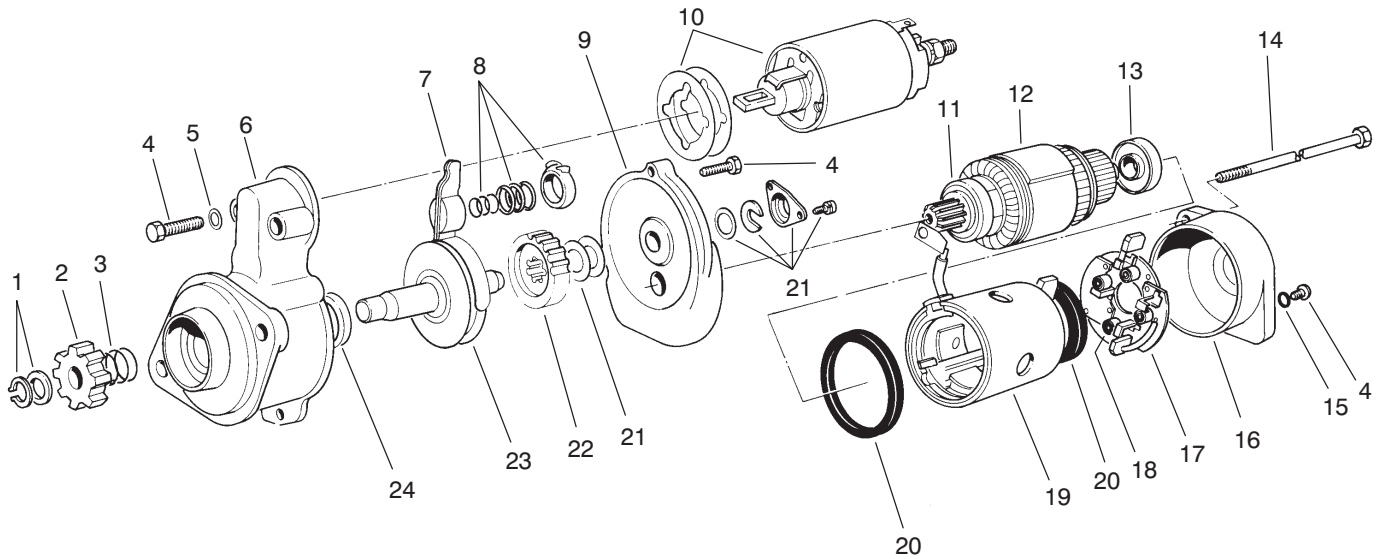

T-0160-1

STARTER MOTOR ASSEMBLY NO. 70-5860

Ref. No.	Part No.	Description	No. Used	Ref. No.	Part No.	Description	No. Used
1	51-7740	Retaining Ring Assembly	1	14	70-3310	Bolt Set	1
2	51-7730	Gear Pinion Assembly (Incl. Ref. #1 & 3)	1	15	51-7840	Ring - Rubber	2
†3		Spring	1	16	51-7830	Cover - Rear	1
4	51-7600	Screw Set	1	17	70-3290	Brush Holder Assembly (Incl. Ref. #18)	1
5	51-7610	Packing	2	18	70-3270	Spring - Brush	4
6	70-3280	Cover Assembly Front (Incl. Ref. #24)	1	19	70-3300	Yoke Assembly	1
7	51-7640	Lever Assembly	1	20	51-7790	Packing	2
8	51-7650	Spring Assembly	1	21	51-7780	Cover Assembly	1
9	51-7660	Bracket Assembly Center	1	22	51-7770	Gear - Pinion	1
10	51-7670	Solenoid	1	23	51-7760	Shaft Assembly	1
11	51-7690	Bearing	1	24	51-7630	Seal - Oil	1
12	70-3260	Armature Assembly (Incl. Ref. #11 & 13)	1	*	51-7750	Gear Assembly (Incl. Ref. #22 & 23)	1
13	70-3330	Bearing	1	*	51-7720	Clutch Assy. (Incl. Ref. #1-3 & 21-24)	1

*Not Illustrated

†Not Serviceable Separately

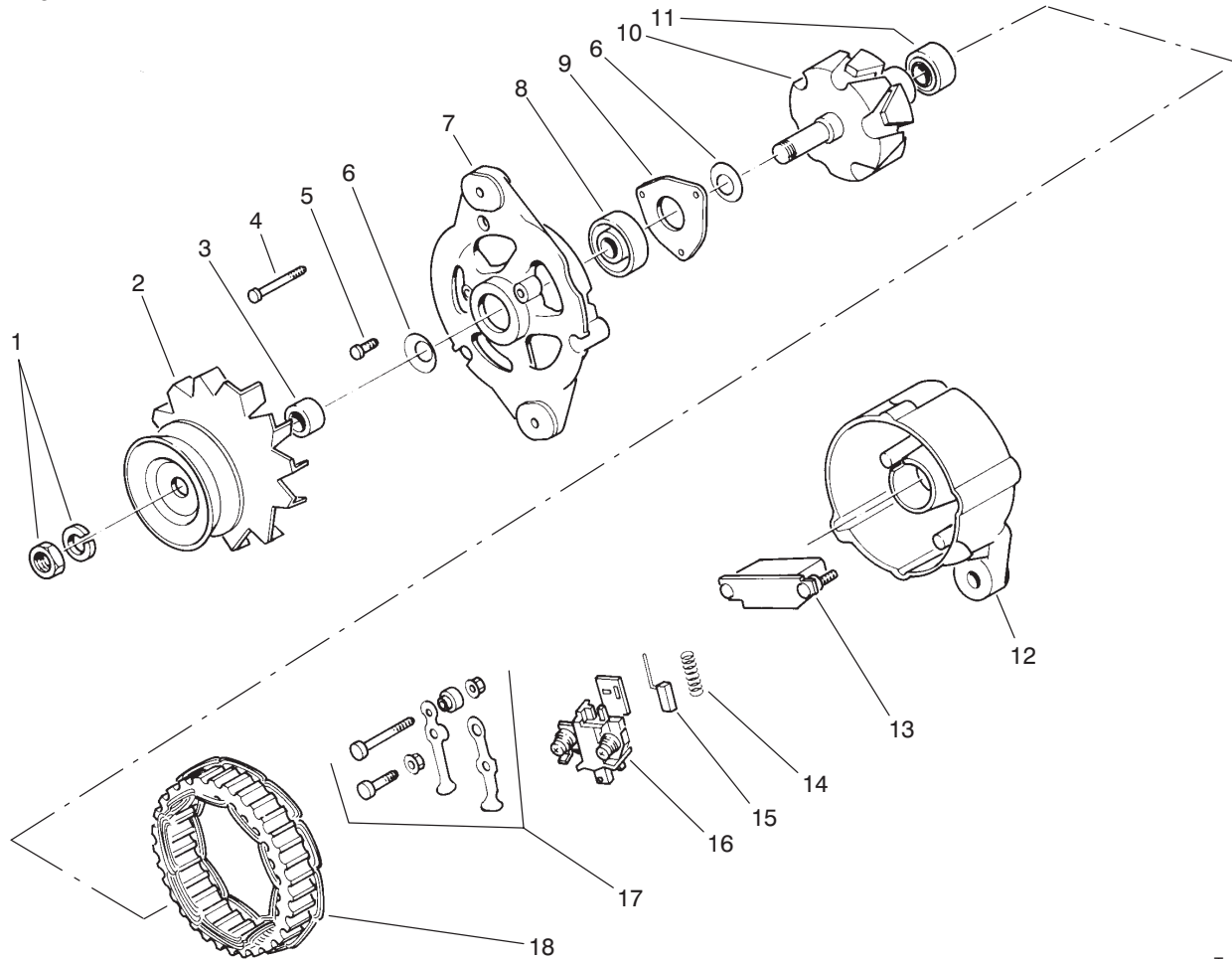

T-0161-1

ALTERNATOR ASSEMBLY NO. 70-5760

Ref. No.	Part No.	Description	No. Used
1	51-7850	Nut Assembly	1
2	70-2800	Pulley Assembly (Incl. Ref. #3)	1
†3		Collar - Shaft	1
4	51-7870	Screw Set	1
5	51-7890	Screw Set	1
†6		Spring Washer	2
7	60-5340	Cover Assembly - Front (Incl. Ref. #5, 6, 8 & 9)	1
8	70-3320	Bearing	1
†9		Plate - Bearing Retainer	1

Ref. No.	Part No.	Description	No. Used
10	51-7910	Rotor Assembly (Incl. Ref. #11)	1
11	60-5360	Bearing	1
12	60-5380	Cover Assembly - Rear (Incl. Ref. #13-17)	1
13	60-5370	Rectifier Assembly	1
14	70-2810	Spring - Return	2
15	51-7970	Brush	2
16	51-7960	Regulator Assembly (Incl. Ref. #14 & 15)	1
17	51-7950	Terminal Assembly	1
18	51-7930	Stator	1

†Not Serviceable Separately

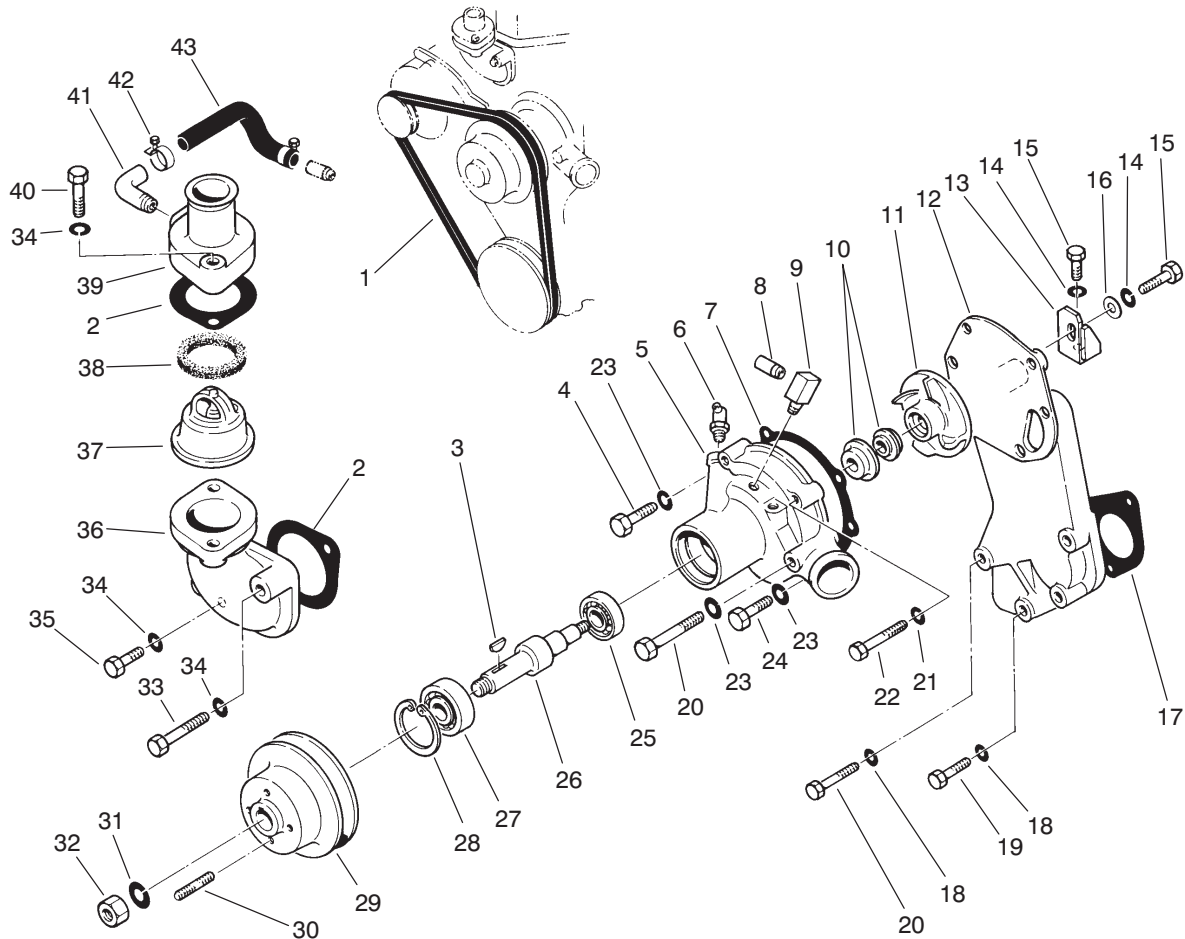

T-0581-1

WATER PUMP ASSEMBLY

Ref. No.	Part No.	Description	No. Used
1	70-3450	V-Belt	1
†2	51-7210	Gasket	2
3	51-6960	Key	1
4	70-2910	Bolt	1
5	70-5600	Water Pump Assembly (Incl. Ref #3-4, 6, 8-11 & 25-32)	1
6	51-7020	Nipple	1
7	70-5650	Gasket	1
8	51-7170	Pipe	1
9	70-5620	Connector	1
10	51-7030	Seal	1
11	70-5610	Impeller	1
12	70-5640	Bracket	1
13	70-5670	Stay	1
14	51-6390	Washer - Lock	2
15	70-2890	Bolt	2
16	70-2990	Washer	1
†17	70-5660	Gasket	1
18	51-6390	Washer - Lock	4
19	70-2900	Bolt	1
20	70-2920	Bolt	3
21	51-6920	Washer - Lock	2

Ref. No.	Part No.	Description	No. Used
22	70-2850	Bolt	2
23	51-6390	Washer - Lock	4
24	51-4910	Bolt	2
25	51-6980	Bearing	1
26	70-5630	Shaft	1
27	51-6950	Bearing	1
28	51-6940	Ring	1
29	70-5680	Pulley	1
30	70-2950	Stud	4
31	51-6920	Washer - Lock	1
32	51-6910	Nut	1
33	70-2860	Bolt	1
34	51-7250	Washer - Lock	4
35	60-7280	Bolt	1
36	70-5690	Elbow	1
37	51-7230	Thermostat	1
†38	51-7220	Gasket	1
39	70-5050	Cover	1
40	60-7040	Bolt	2
41	70-5590	Connector	1
42	51-7200	Clamp	2
43	70-5040	Hose	1

†Included in Gasket Set No. 70-6950

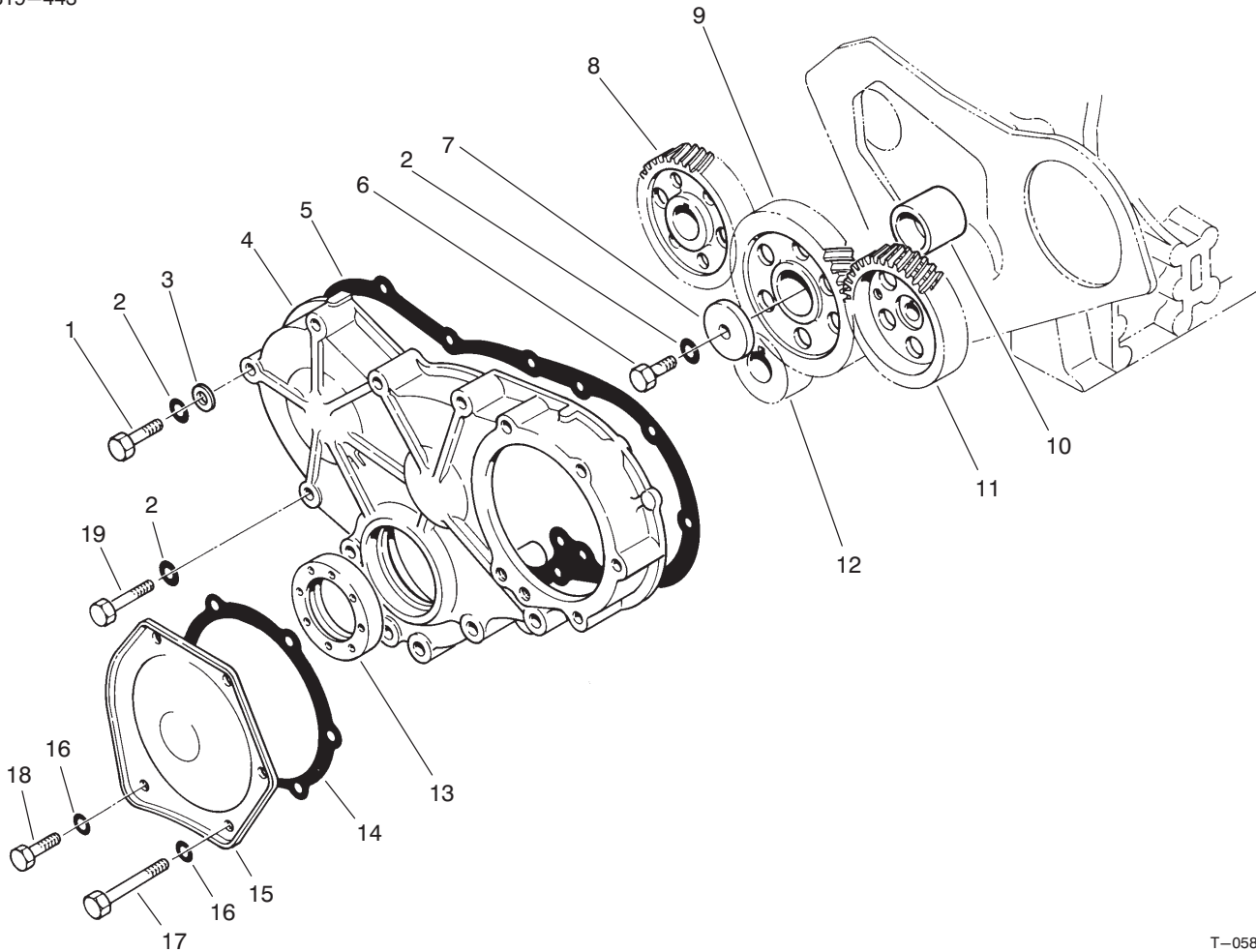

T-0582-1

TIMING GEAR CASE ASSEMBLY

Ref. No.	Part No.	Description	No. Used
1	51-4920	Bolt	1
2	51-6390	Washer - Lock	11
3	70-2990	Washer	1
4	70-5790	Case	1
†5	70-5370	Gasket	1
6	60-7210	Bolt	1
7	51-6400	Plate	1
8	70-5020	Gear - Camshaft	1
9	70-5450	Idler Assembly (Incl. Ref. #10)	1

Ref. No.	Part No.	Description	No. Used
10	51-6430	Bushing	1
11	70-6040	Gear - Injection Pump	1
12	70-5830	Gear - Crankshaft	1
†13	70-5780	Seal	1
†14	51-5860	Gasket	1
15	51-5850	Cover	1
16	51-7250	Washer - Lock	5
17	70-2860	Bolt	4
18	60-7110	Bolt	1
19	70-2930	Bolt	9

†Included in Gasket Set No. 70-6950

‡Included In Oil Seal Kit No. 70-6960

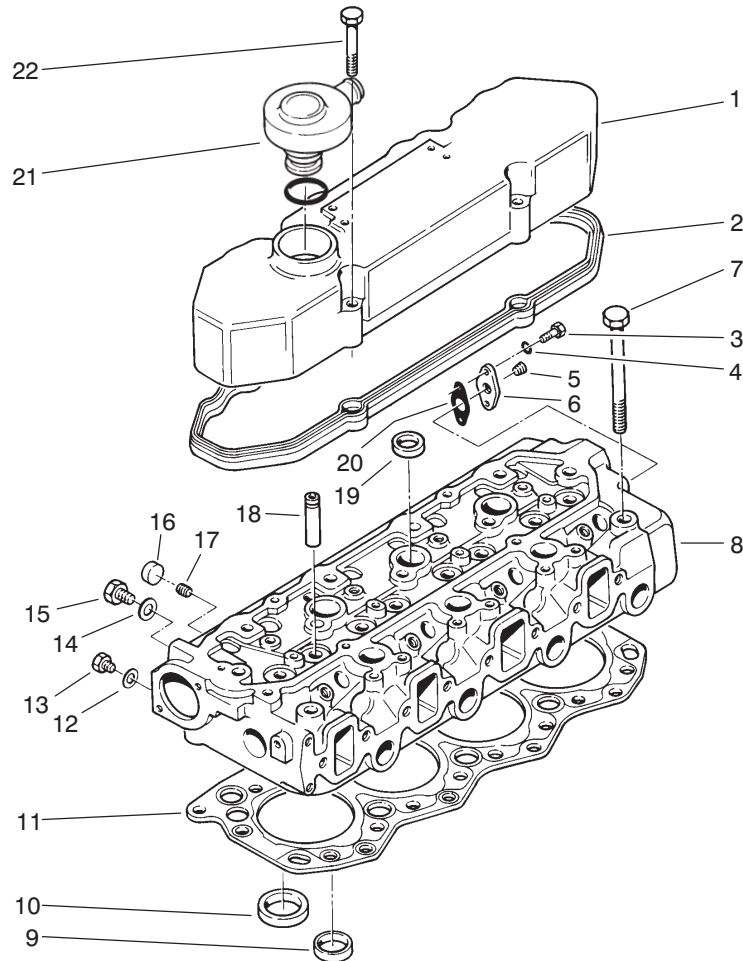

T-0583-1

ROCKER COVER & CYLINDER HEAD ASSEMBLY

Ref. No.	Part No.	Description	No. Used	Ref. No.	Part No.	Description	No. Used
1	93-3681	Cover	1	†11	70-5130	Gasket	1
†2	93-3682	Gasket	1	†12	51-5840	Washer	1
3	60-7280	Bolt	2	13	70-3100	Plug	1
4	51-7250	Washer - Lock	2	†14	51-6890	Gasket	1
5	70-5140	Plug	1	15	70-3230	Plug	1
6	70-5890	Flange	1	16	70-3360	Cap	4
7	63-4740	Bolt	17	17	70-3390	Plug	4
8	70-5900	Cylinder Head Assembly (Incl. Ref. #3-6, 9-10 & 12-20)	1	18	51-4950	Guide	8
9	70-5870	Insert - Exhaust	4	19	70-3380	Cap	15
10	70-5880	Insert - Inlet	4	20	70-5090	Gasket	1
				21	70-5570	Breather	1
				22	70-2930	Bolt	4

†Included in Gasket Set No. 70-6950

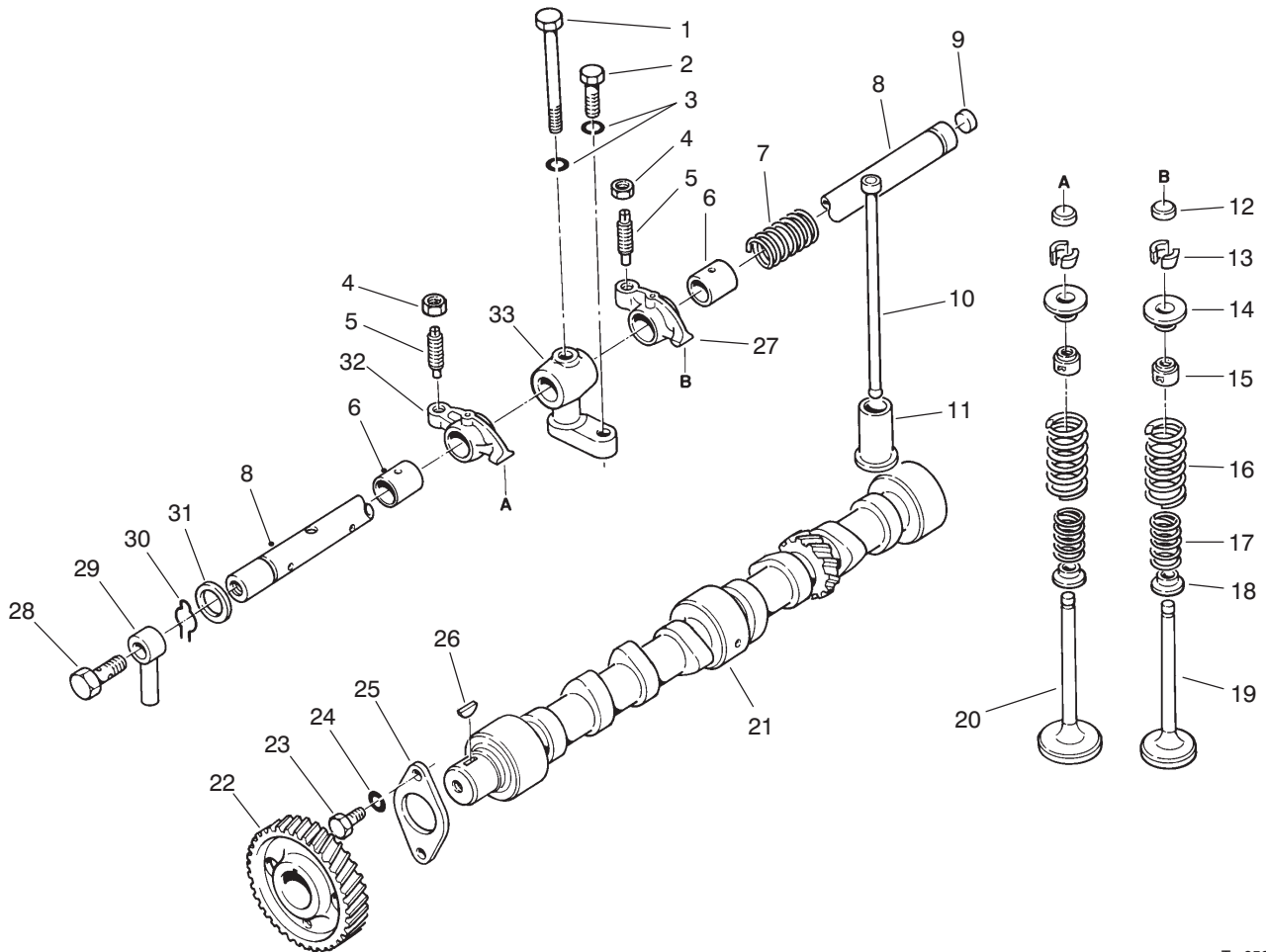

T-0584-1

VALVE & CAMSHAFT ASSEMBLY

Ref. No.	Part No.	Description	No. Used
1	70-2870	Bolt	4
2	60-7280	Bolt	4
3	51-7250	Washer - Lock	8
4	70-2970	Nut	8
5	70-3160	Screw	8
6	70-5080	Bushing	8
7	70-5190	Spring	3
8	70-5180	Rocker Shaft Assembly (Incl. Ref. #9)	1
9	51-5090	Plug	1
10	70-5230	Rod - Push	8
11	70-5010	Tappet	8
12	51-5280	Cap	8
13	51-5290	Cotter (Available in set w/pair)	16
14	51-5300	Retainer	8
‡15	51-5310	Seal	8
16	70-5930	Spring	8
17	70-4990	Spring	8

Ref. No.	Part No.	Description	No. Used
18	70-5000	Retainer	8
19	70-5920	Valve - Exhaust	4
20	70-5910	Valve - Inlet	4
21	70-5940	Camshaft	1
22	70-5020	Gear - Camshaft	1
23	60-7110	Bolt	2
24	51-7250	Washer - Lock	2
25	51-5470	Plate	1
26	51-5460	Key	1
27	70-5160	Rocker Assembly - Exhaust (Incl. Ref. #4-6)	4
28	70-3050	Bolt	1
29	70-5170	Pipe	1
30	51-5260	Ring - Retaining	2
31	70-5110	Washer	2
32	70-5150	Rocker Assembly - Intake (Incl. Ref. #4-6)	4
33	70-5200	Bracket	4

‡Included in Oil Seal Kit No. 70-6960

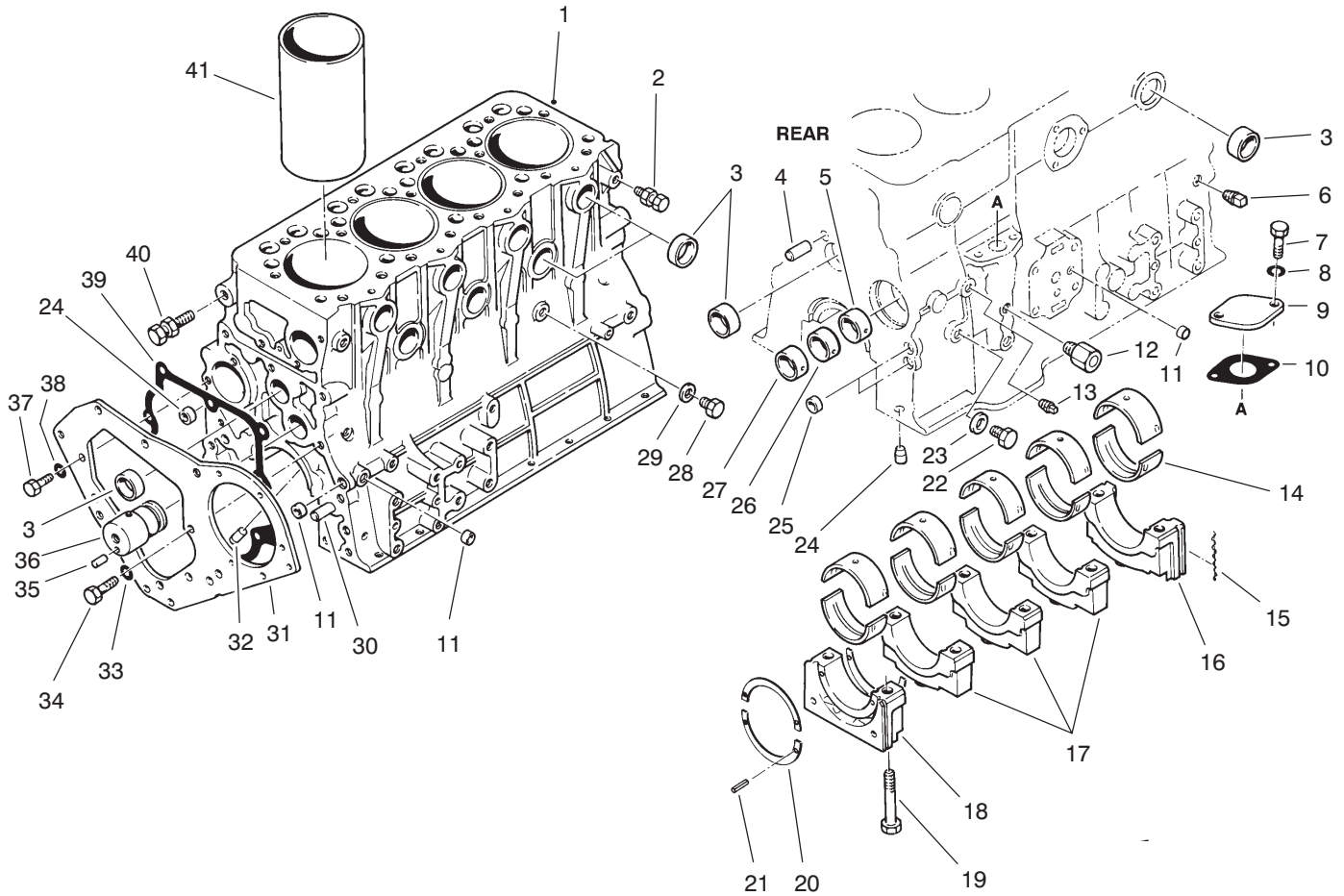

T-0585-1

CRANKCASE ASSEMBLY

Ref. No.	Part No.	Description	No. Used
1	70-5960	Crankcase Assembly (Incl. Ref. #2-6, 11, 13, 15-19, 21-30, 32, 35-36, & 40-41)	1
2	51-5580	Hanger	1
3	51-5600	Cap	11
4	70-3000	Pin	2
5	51-5500	Bushing No. 1	1
6	70-3400	Plug	6
7	60-7280	Bolt	2
8	51-7250	Washer	2
9	51-6480	Cover	1
†10	51-6490	Gasket	1
11	70-3350	Cap	6
12	70-5950	Connector	1
13	70-3410	Plug	1
14	70-5350	Bearing - Main (Std.)	10
14	70-5351	Bearing - Main U.S. 0.25mm	10
14	70-5352	Bearing - Main U.S. 0.50mm	10
14	70-5353	Bearing - Main U.S. 0.75mm	10
‡15	70-5240	Seal	4
16		Cap - Bearing No. 1	1
17		Cap - Bearing No. 2,3, & 4	3
18		Cap - Bearing No. 5	1
19	70-5300	Bolt	10
20	70-5360	Plate - Thrust (Std.)	3

Ref. No.	Part No.	Description	No. Used
20	70-5361	Plate - Thrust O.S. 0.15mm	3
20	70-5362	Plate - Thrust O.S. 0.30mm	3
20	70-5363	Plate - Thrust O.S. 0.45mm	3
21	51-5650	Pin	6
22	70-3120	Plug	1
†23	70-3080	Gasket	1
24		Plug	2
25	70-3370	Cap	3
26	51-5510	Bushing - No. 2	1
27	51-5520	Bushing - No. 3	1
28	51-8280	Bolt	1
†29	51-8270	Washer	1
30	70-5320	Pin	2
31	70-5250	Plate	1
32	70-5340	Valve	4
33	51-6390	Washer	1
34	70-2890	Bolt	1
35	51-5650	Pin	1
36	51-5640	Idler Shaft Assembly (Incl. Ref. #35)	1
37	60-7110	Bolt	1
38	51-7250	Washer	1
†39	70-5260	Gasket	1
40	70-5290	Hanger	1
41	70-5280	Sleeve	4

†Included in Gasket Set No. 70-6950

‡Included In Oil Seal Kit No. 70-6960

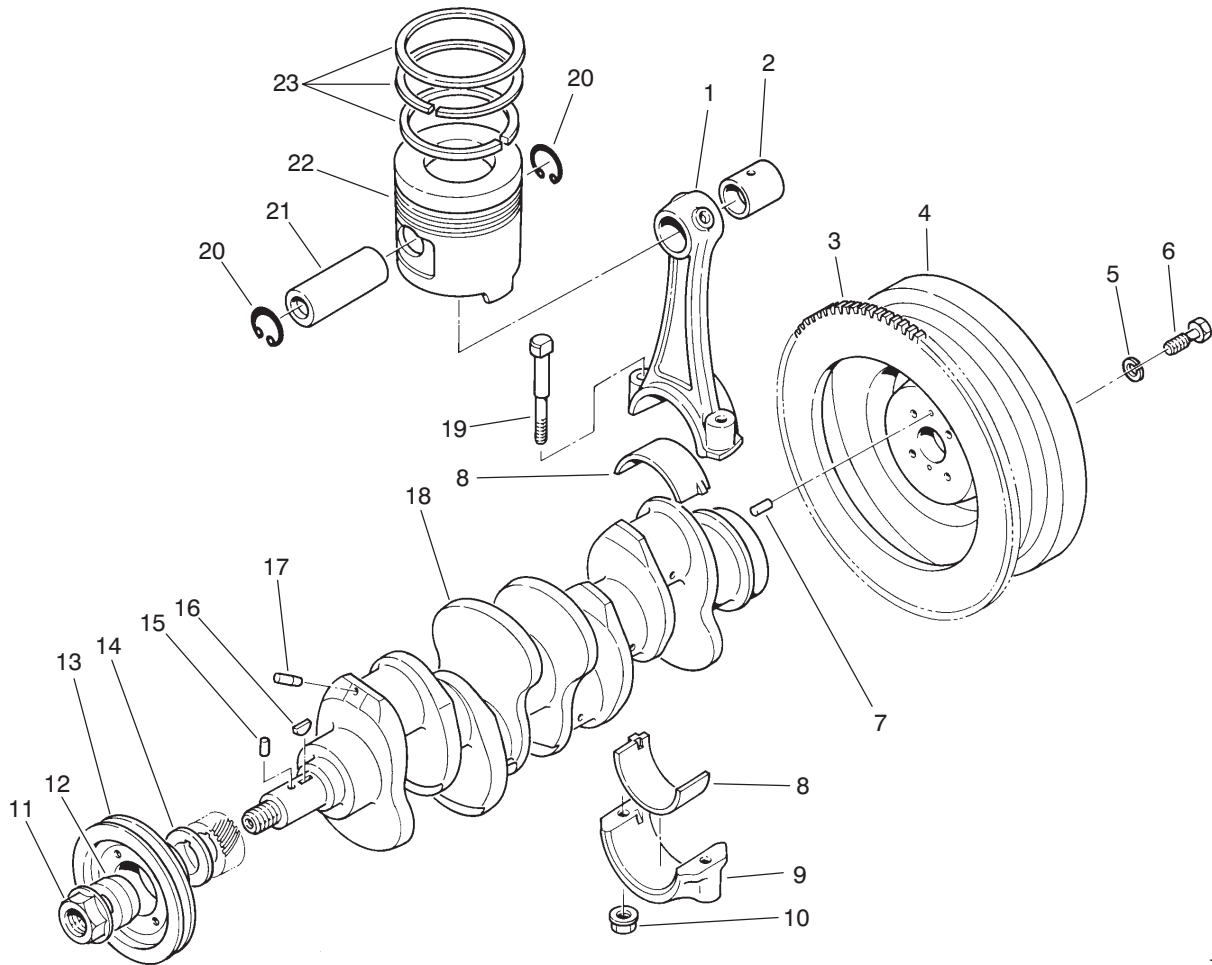

T-0586-1

PISTON, CONNECTING ROD, CRANKSHAFT & FLYWHEEL

Ref. No.	Part No.	Description	No. Used
1	70-5990	Connecting Rod - Std. (Incl. Ref. #2, 8-10 & 19)	4
2	70-6000	Bushing	4
3	51-6350	Gear	1
4	70-6030	Flywheel Assembly (Incl. Ref. #3)	1
5	51-8610	Washer - Lock	4
6	70-2880	Bolt	4
7	70-5800	Pin	2
8	70-5430	Bearing - Rod (Std.)	8
9		Cap	4
10	70-5420	Nut	8
11	70-3170	Nut	1
12	70-5820	Cone	1
13	70-5440	Pulley	1
14	70-5810	Plate	1
15	51-5650	Pin	1

Ref. No.	Part No.	Description	No. Used
16	51-5460	Key	1
17		Plug	2
18	70-6020	Crankshaft Assembly (Incl. Ref. #7, 11, & 15-17)	1
19	70-6010	Bolt	8
20	70-3020	Ring	8
21	70-5410	Pin	4
22	70-5980	Piston (Std.)	4
23	70-5400	Ring Set - Std.	4
*	70-5401	Ring Set - O.S. 0.25mm	4
*	70-5402	Ring Set - O.S. 0.50mm	4
*	70-5431	Bearing - Rod U.S. 0.25mm	4
*	70-5432	Bearing - Rod U.S. 0.50mm	4
*	70-5433	Bearing - Rod U.S. 0.75mm	4
*	70-5981	Piston - O.S. 0.25mm	4
*	70-5982	Piston - O.S. 0.50mm	4

*Not Illustrated

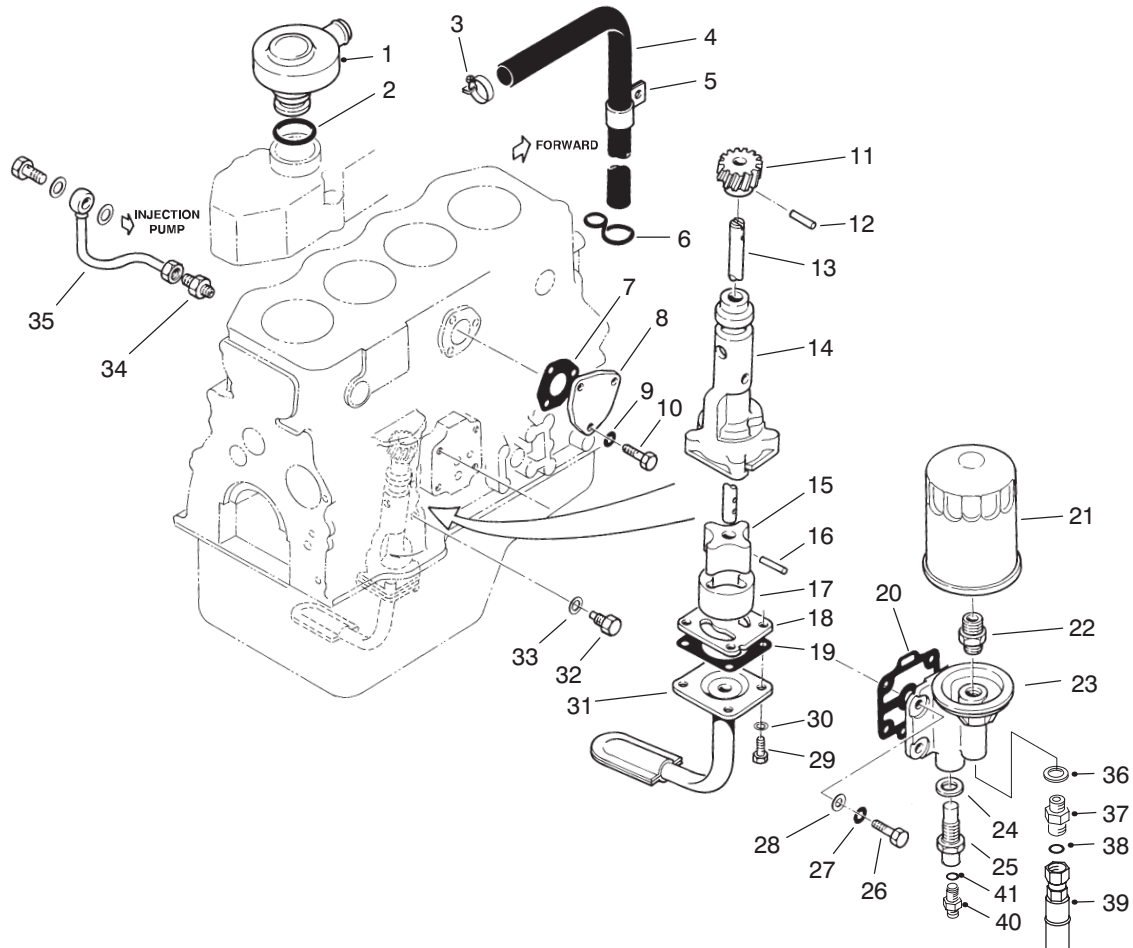

T-0587-1

OIL PUMP, BREATHER & FILTER

Ref. No.	Part No.	Description	No. Used	Ref. No.	Part No.	Description	No. Used
1	70-5570	Breather	1	23	70-5530	Bracket Assembly (Incl. Ref. #22, 24 & 25)	1
†2	70-3220	O-Ring	1	24	51-6820	Washer	1
3	70-3090	Clamp	1	25	51-6830	Relief Valve Assembly	1
4	70-3030	Tube	1	26	60-7480	Bolt	4
5	70-3420	Clip	1	27	51-6390	Washer - Lock	4
6	70-5580	Stay	1	28	70-2990	Washer	4
†7	70-5100	Gasket	1	29	60-7290	Bolt	4
8	70-5270	Cover	1	30	51-7400	Washer	4
9	51-7250	Washer	3	31	70-5500	Strainer	1
10	60-7110	Bolt	3	32	70-5120	Bolt	1
11		Gear	1	†33	70-3070	Gasket	1
12		Pin	1	34	70-3340	Connector	1
13		Shaft	1	35	70-5030	Pipe	1
14	70-5840	Oil Pump Assembly (Incl. Ref. #11-13, 15-18 & 29-30)	1	36	70-3080	Gasket	1
15		Rotor	1	37	69-8460	Fitting - Hydraulic Straight (Incl. Ref. #38)	1
16		Pin	2	38	237-22	Seal - O-Ring	1
17		Rotor	1	39	69-8430	Hose - Hydraulic	1
18	70-5850	Cover	1	40	94-2867	Valve - Relief (Incl. Ref. #41)	1
†19	70-5510	Gasket	1	41		O-Ring	1
†20	70-5550	Gasket	1	*	70-5540	Oil Filter Assembly (Incl. Ref. #21-25)	1
21	49-2500	Element Assembly	1				
22	70-5520	Union	1				

†Included in Gasket Set No. 70-6950

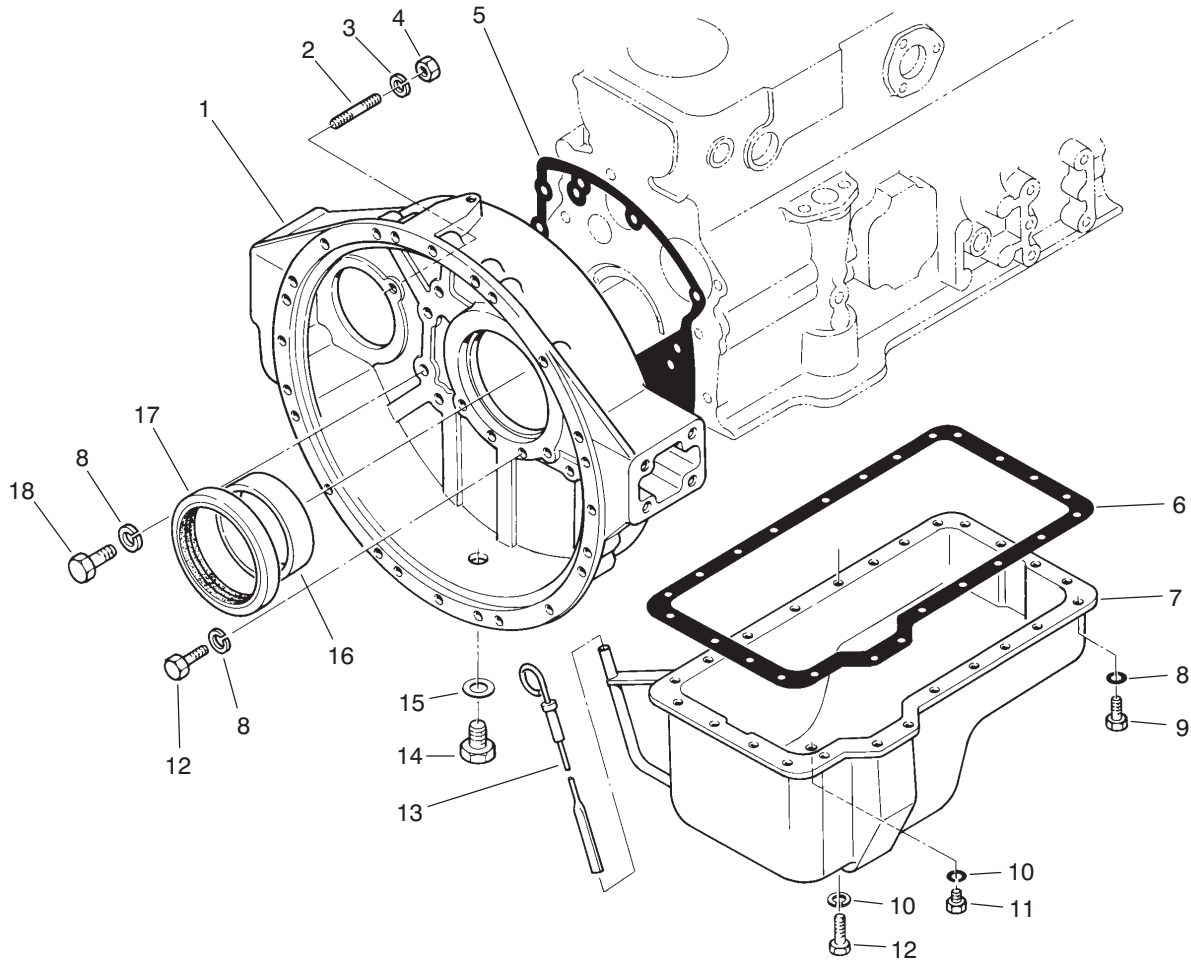

T-0588-1

FLYWHEEL HOUSING & OIL PAN ASSEMBLY

Ref. No.	Part No.	Description	No. Used
1	70-5970	Housing	1
2	51-5950	Stud	2
3	51-6390	Washer - Lock	13
4	51-5970	Nut	2
†5	70-5330	Gasket	1
†6	70-5390	Gasket	1
7	70-5380	Pan - Oil (Incl. Ref. #10 & 11)	1
8	51-7250	Washer - Lock	28
9	60-7280	Bolt	23

Ref. No.	Part No.	Description	No. Used
†10	70-3470	Washer - Drain Plug	1
11	70-3110	Plug - Drain	1
12	60-7370	Bolt	5
13	70-5560	Gage	1
14	70-3230	Plug	1
†15	51-6890	Gasket - Plug	1
16		Sleeve	1
‡17	51-5890	Oil Seal Assembly (Incl. Ref. #16)	1
18	70-2900	Bolt	11

†Included in Gasket Set No. 70-6950

‡Included In Oil Seal Kit No. 70-6960

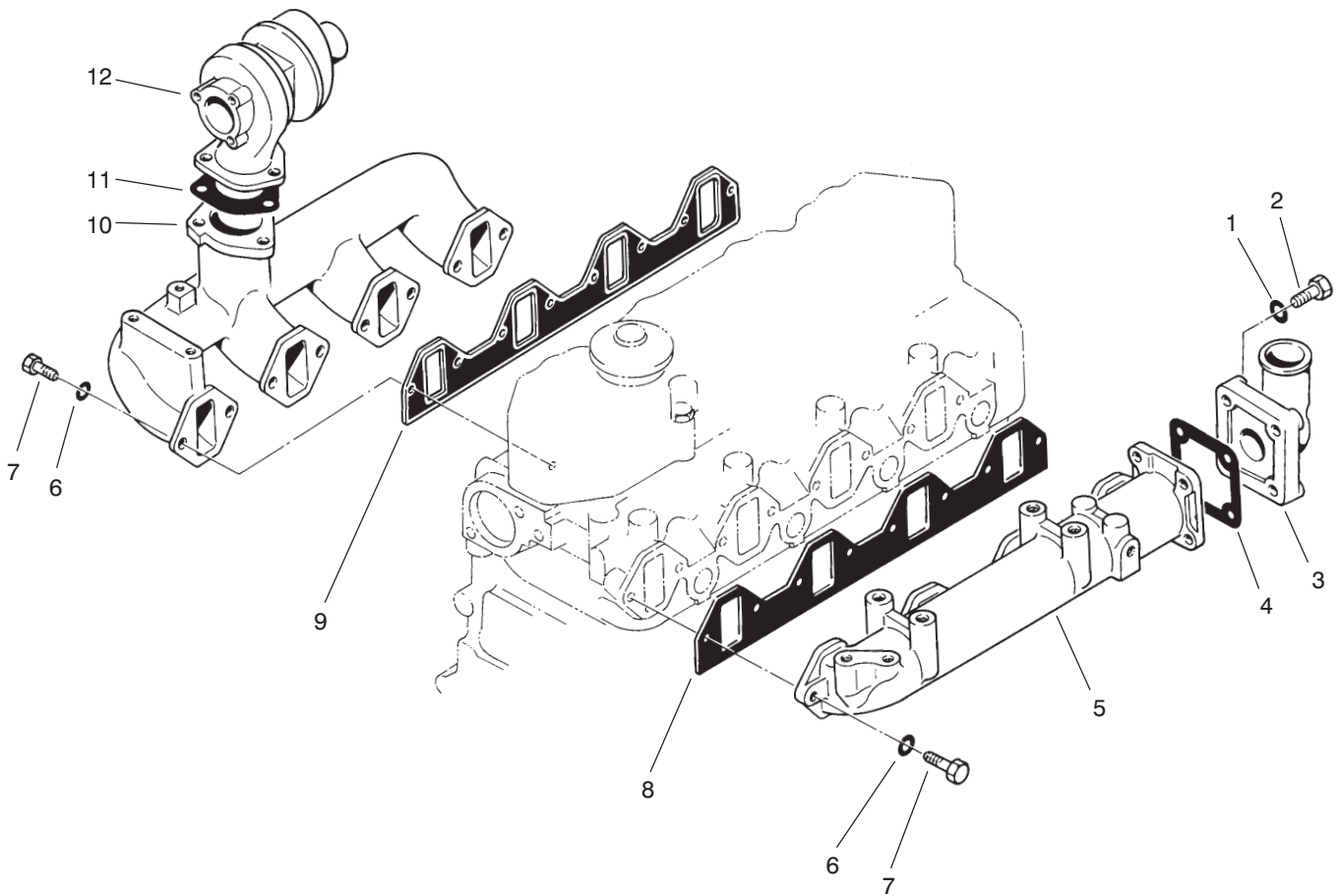

T-0590-1

INTAKE & EXHAUST MANIFOLD ASSEMBLY

Ref. No.	Part No.	Description	No. Used	Ref. No.	Part No.	Description	No. Used
1	51-7250	Washer	4	7	60-7370	Bolt	16
2	60-7370	Bolt	4	†8	70-6060	Gasket	1
3	70-6090	Elbow	1	†9	70-5460	Gasket	1
†4	70-3130	Gasket	1	10	70-5470	Manifold	1
5	70-6050	Manifold	1	†11	70-6250	Gasket	1
6	51-7250	Washer	16	12	70-6430	Turbocharger Assembly	1

†Included in Gasket Set No. 70-6950

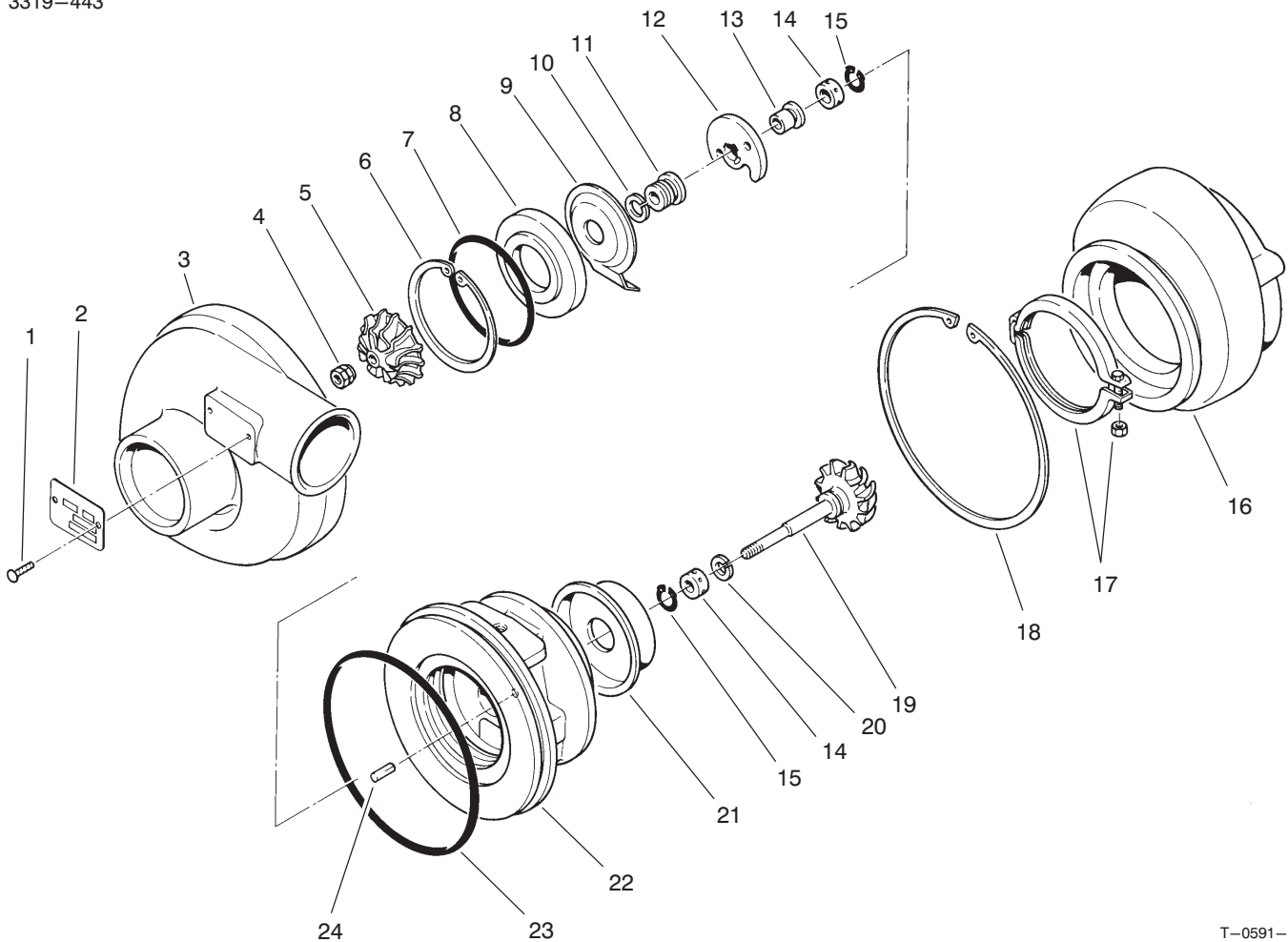

T-0591-1

TURBOCHARGER ASSEMBLY NO. 70-6430

Ref. No.	Part No.	Description	No. Used
1	60-7160	Rivet	2
2	70-6360	Plate	1
3	70-6340	Cover	1
4	70-6330	Nut	1
5	70-6320	Wheel	1
6	70-6300	Ring	1
7	70-6270	O-Ring	1
8	70-6290	Insert	1
9	70-6280	Deflector	1
10	70-6310	Ring	1
11	70-6410	Sleeve	1
12	70-6380	Bearing	1
13	70-6420	Ring	1
14	70-6370	Bearing	2

Ref. No.	Part No.	Description	No. Used
15	70-6390	Ring	2
16	70-6450	Housing	1
17	70-6230	Coupling Assembly	1
18	70-6400	Ring	1
19	70-6470	Shaft & Turbine Wheel Assy.	1
20	70-6350	Ring	1
21	70-6260	Plate	1
22	70-6460	Bearing Housing Assembly (Incl. Ref. #24)	1
23	70-3010	O-Ring	1
24		Pin	1
*	70-6440	Cartridge Assembly (Incl. Ref. #4-15 & 19-24)	1

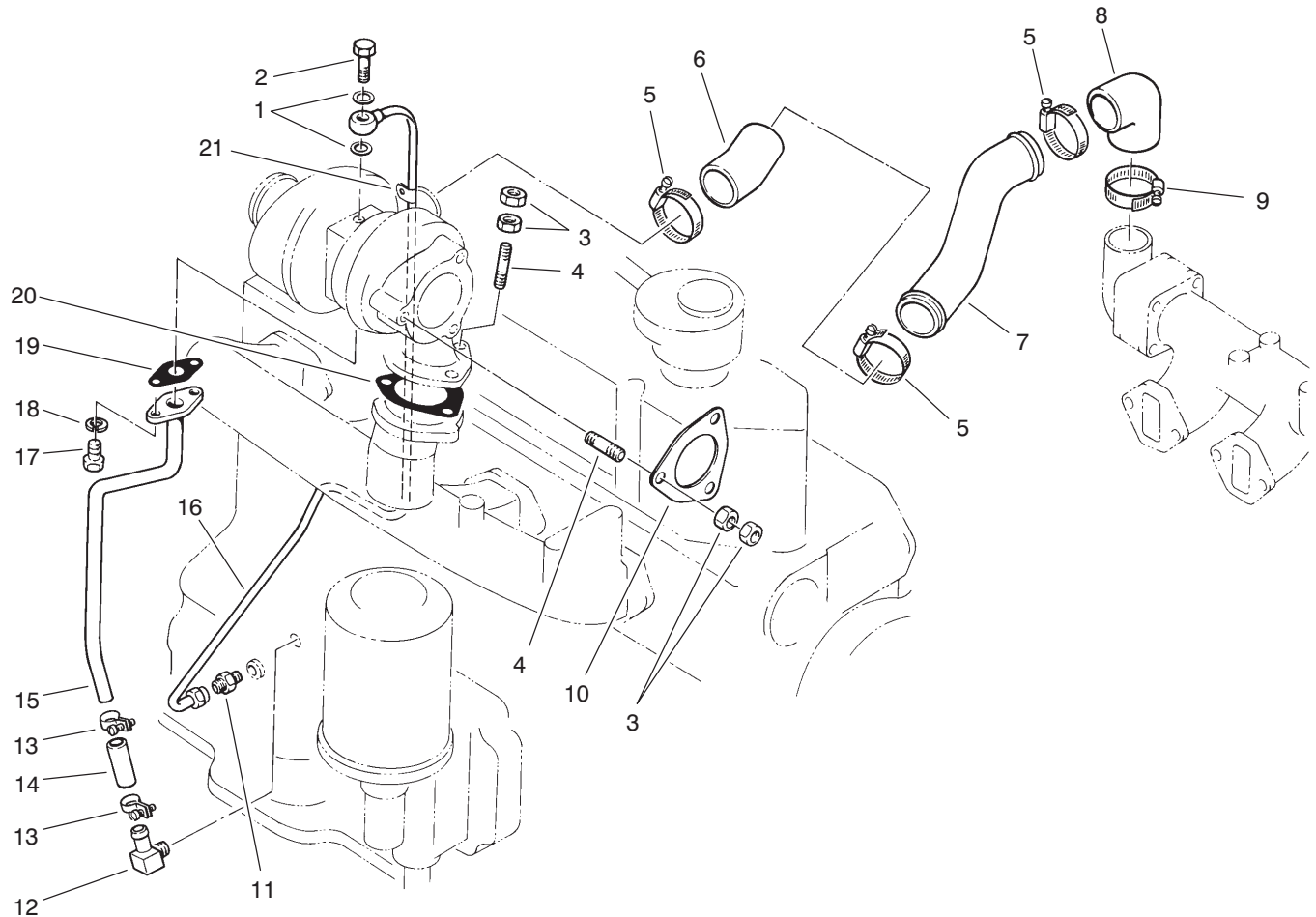

T-0592-1

TURBOCHARGER OIL PIPE ASSEMBLY

Ref. No.	Part No.	Description	No. Used	Ref. No.	Part No.	Description	No. Used
†1	70-3060	Gasket	2	12	70-5310	Fitting - 90° Elbow	1
2	70-4980	Bolt - Cap Hex Hd.	1	13	70-3090	Clamp - Hose	2
3	60-7120	Nut - Hex.	12	14	70-3040	Hose	1
4	70-3480	Stud	6	15	70-5490	Pipe - Oil	1
5	70-3430	Clamp - Hose	3	16	70-5480	Pipe - Oil	1
6	70-6080	Hose	1	17	70-2830	Bolt - Cap Hex. Hd.	2
7	70-6070	Pipe	1	18	51-7400	Washer - Lock	2
8	70-4950	Hose - 90° Elbow	1	19	70-4970	Gasket	1
9	70-3440	Clamp - Hose	1	†20	70-6250	Gasket	1
10	70-6240	Gasket	1	21	70-4960	Clamp - R	1
11	70-3340	Connector	1				

†Included in Gasket Set No. 70-6950

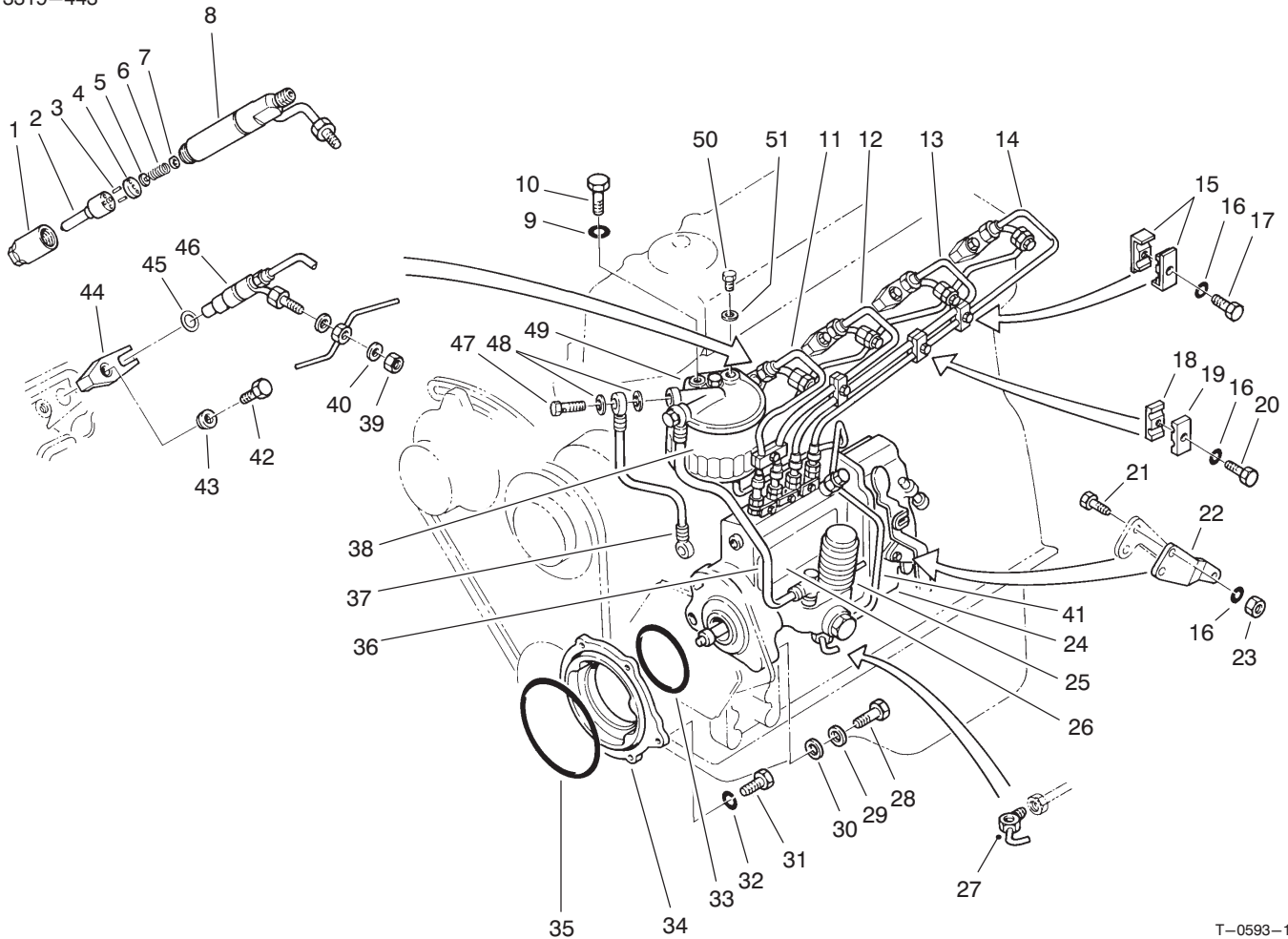

T-0593-1

FUEL SYSTEM ASSEMBLY

Ref. No.	Part No.	Description	No. Used
1	70-4840	Nut	4
2	70-6170	Nozzle Tip Assembly	4
3	70-6830	Pin	8
4	70-4930	Packing	4
5	70-4820	Pin	4
6	70-4830	Spring	4
7	70-4860	Washer 1.00 mm	A/R
*	70-4870	Washer 1.05 mm	A/R
*	70-4880	Washer 1.10 mm	A/R
*	70-4850	Washer 2.15 mm	A/R
*	70-4890	Washer 1.275 mm	A/R
*	70-4900	Washer 1.325 mm	A/R
*	70-4910	Washer 1.775 mm	A/R
*	70-4920	Washer 0.95 mm	A/R
8	70-4810	Body Assembly	4
9	51-6390	Washer - Lock	2
10	60-7480	Bolt	2
11	70-6190	Pipe - No. 1	1
12	70-6100	Pipe - No. 2	1
13	70-6200	Pipe - No. 3	1
14	70-6110	Pipe - No. 4	1
15	60-5210	Clamp	2
16	51-7400	Washer - Lock	6
17	70-2840	Bolt	1

Ref. No.	Part No.	Description	No. Used
18	70-3180	Clamp	3
19	70-3190	Clamp	3
20	70-2830	Bolt	3
21	70-2820	Bolt	2
22	70-5770	Lever	1
23	70-2960	Nut	2
24		Governor	1
25	70-5700	Fuel Feed Pump	1
26	70-6180	Injection Pump (Incl. Ref. #24 & 25)	1
27	70-5060	Joint	1
28	51-4910	Bolt	4
29	51-6390	Washer	4
30	70-2990	Washer	4
31	60-7280	Bolt	2
32	51-7250	Washer - Lock	2
†33	70-6130	O-Ring	1
34	70-6210	Flange	1
†35	70-5070	O-Ring	1
36	70-3140	Pipe	1
37	70-3150	Pipe	1
38	70-5730	Filter Element Assembly	1
39	70-2980	Nut	4
†40	70-3460	Washer	8

*Not Illustrated

†Included in Gasket Set No. 70-6950

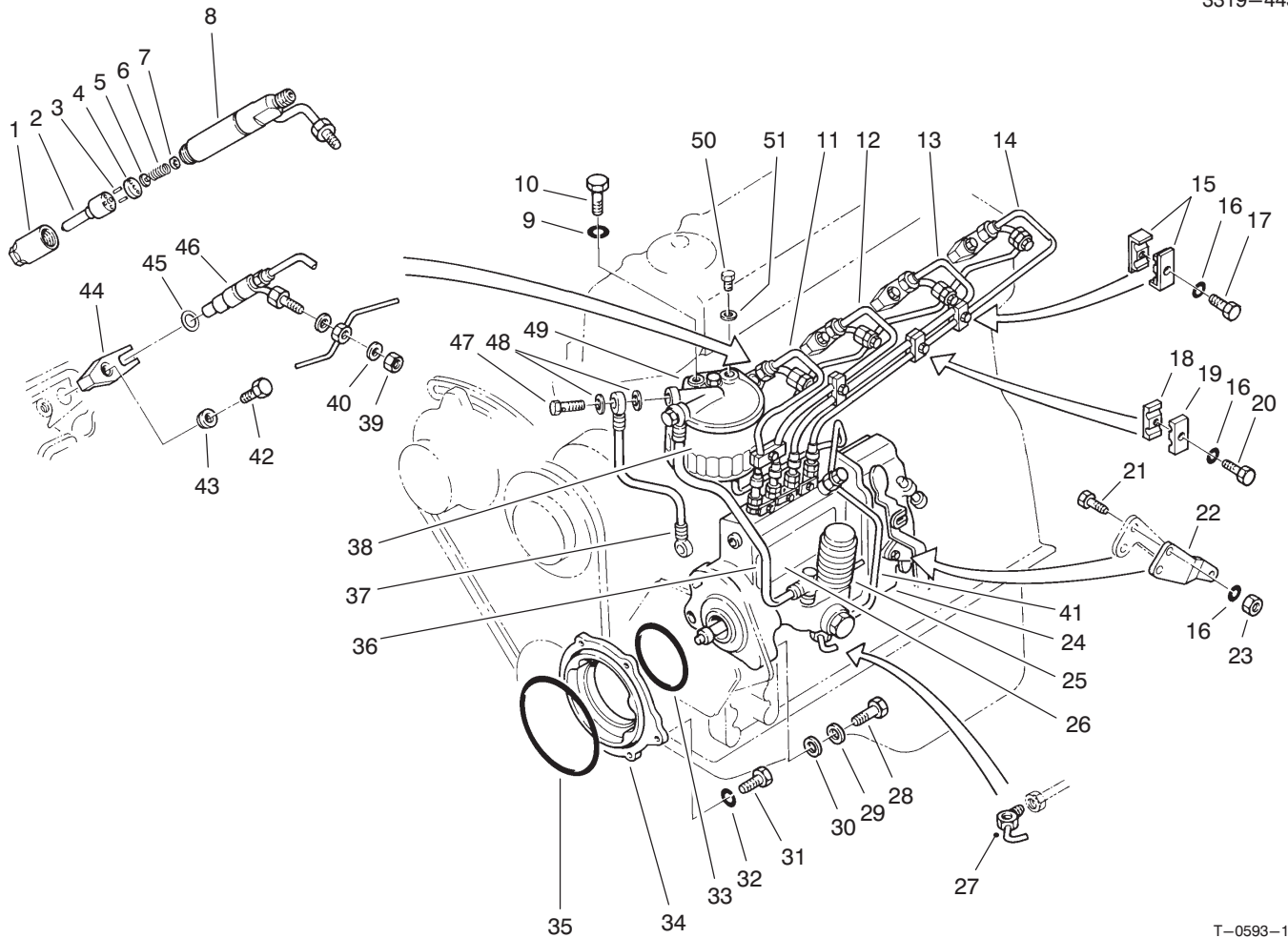

T-0593-1

FUEL SYSTEM ASSEMBLY (Continued)

Ref. No.	Part No.	Description	No. Used
41	70-6120	Pipe	1
42	70-2850	Bolt	4
43	70-6140	Washer	4
44	70-6220	Gland	4
†45	70-6150	Gasket	4
46	70-6160	Nozzle Assembly (Incl. Ref. #1-8)	4

Ref. No.	Part No.	Description	No. Used
47	70-3250	Bolt	2
48	70-3210	Packing	4
49	70-5720	Bracket	1
50	70-3200	Washer	1
51	70-3240	Plug	1
*	70-5710	Fuel Filter Assembly (Incl. Ref. #38 & 47-51)	1

*Not Illustrated

†Included in Gasket Set No. 70-6950

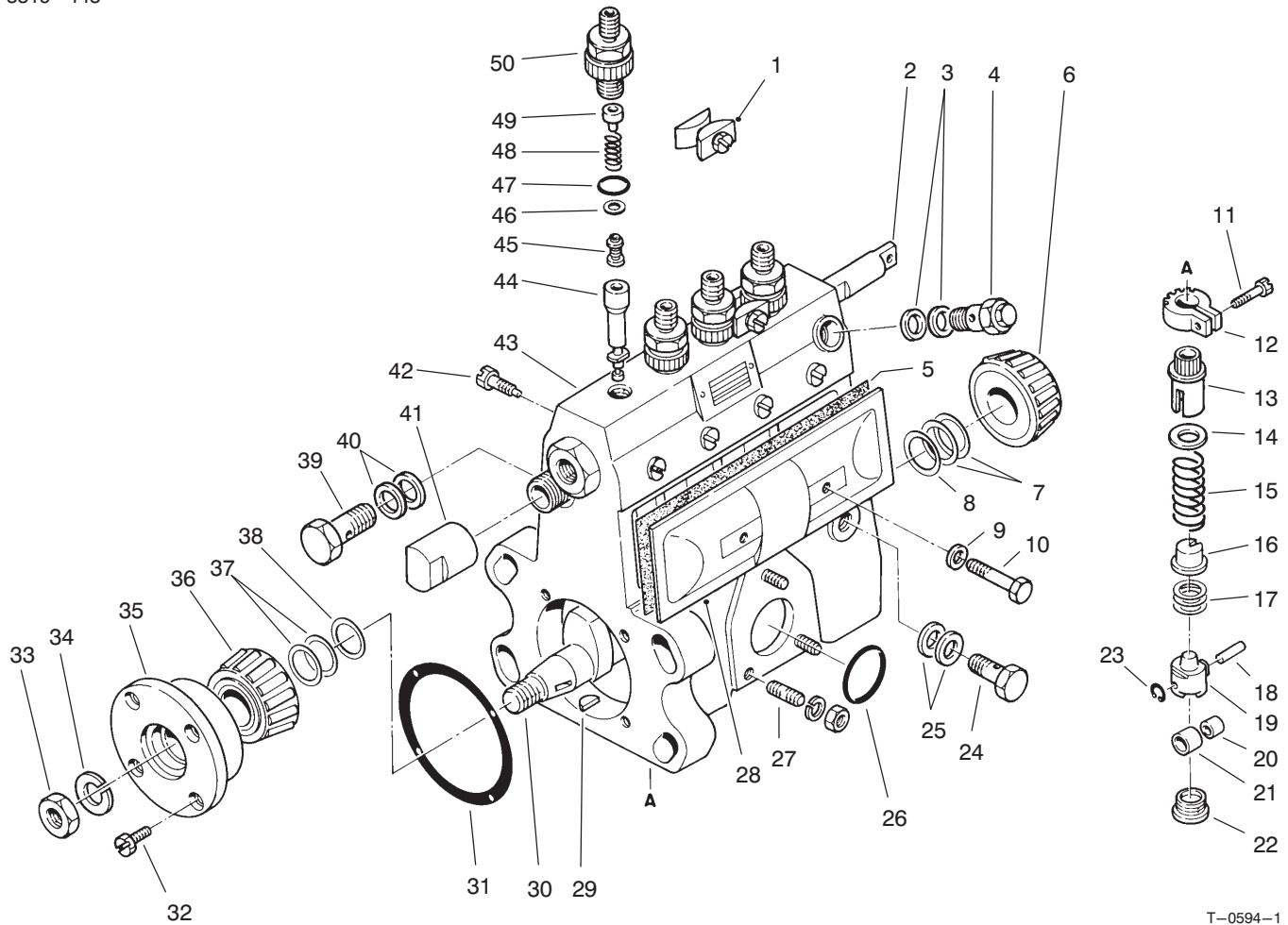

T-0594-1

FUEL INJECTION PUMP ASSEMBLY

Ref. No.	Part No.	Description	No. Used
1	70-3880	Plate	2
2	70-3840	Rack	1
3	70-3860	Washer	2
4	70-3960	Valve	1
5	70-3930	Gasket	1
6	70-6850	Bearing	2
7	70-3710	Plate - 0.10mm	A/R
*	70-3720	Plate - 0.12mm	A/R
*	70-3730	Plate - 0.14mm	A/R
*	70-3740	Plate - 0.16mm	A/R
*	70-3750	Plate - 0.18mm	A/R
*	70-3760	Plate - 0.50mm	A/R
*	70-3770	Plate - 0.30mm	A/R
8	70-3690	Ring	1
9	70-3900	Packing	2
10	70-3950	Screw	2
11	70-3570	Screw	4
12	70-3560	Pinion	4
13	70-3580	Sleeve	4
14	70-3590	Seat	4
15	70-3600	Spring	4
16	70-3610	Seat	4

Ref. No.	Part No.	Description	No. Used
17	70-3970	Plate - 0.6mm	A/R
*	70-3980	Plate - 0.7mm	A/R
*	70-3990	Plate - 0.8mm	A/R
*	70-4000	Plate - 0.9mm	A/R
*	70-4010	Plate - 1.0mm	A/R
*	70-4020	Plate - 1.1mm	A/R
*	70-4030	Plate - 1.2mm	A/R
*	70-4040	Plate - 1.3mm	A/R
*	70-4050	Plate - 1.4mm	A/R
*	70-4060	Plate - 0.1mm	A/R
*	70-4070	Plate - 0.2mm	A/R
*	70-4080	Plate - 0.3mm	A/R
*	70-4090	Plate - 0.4mm	A/R
*	70-4100	Plate - 0.5mm	A/R
*	70-4110	Plate - 0.15mm	A/R
18	70-3640	Pin	4
19	70-3620	Body	4
20	70-3650	Bushing	4
21	70-3660	Roller	4
22	70-3670	Plug	4
23	70-6800	E-Ring	4
24	70-6930	Screw	1

*Not Illustrated

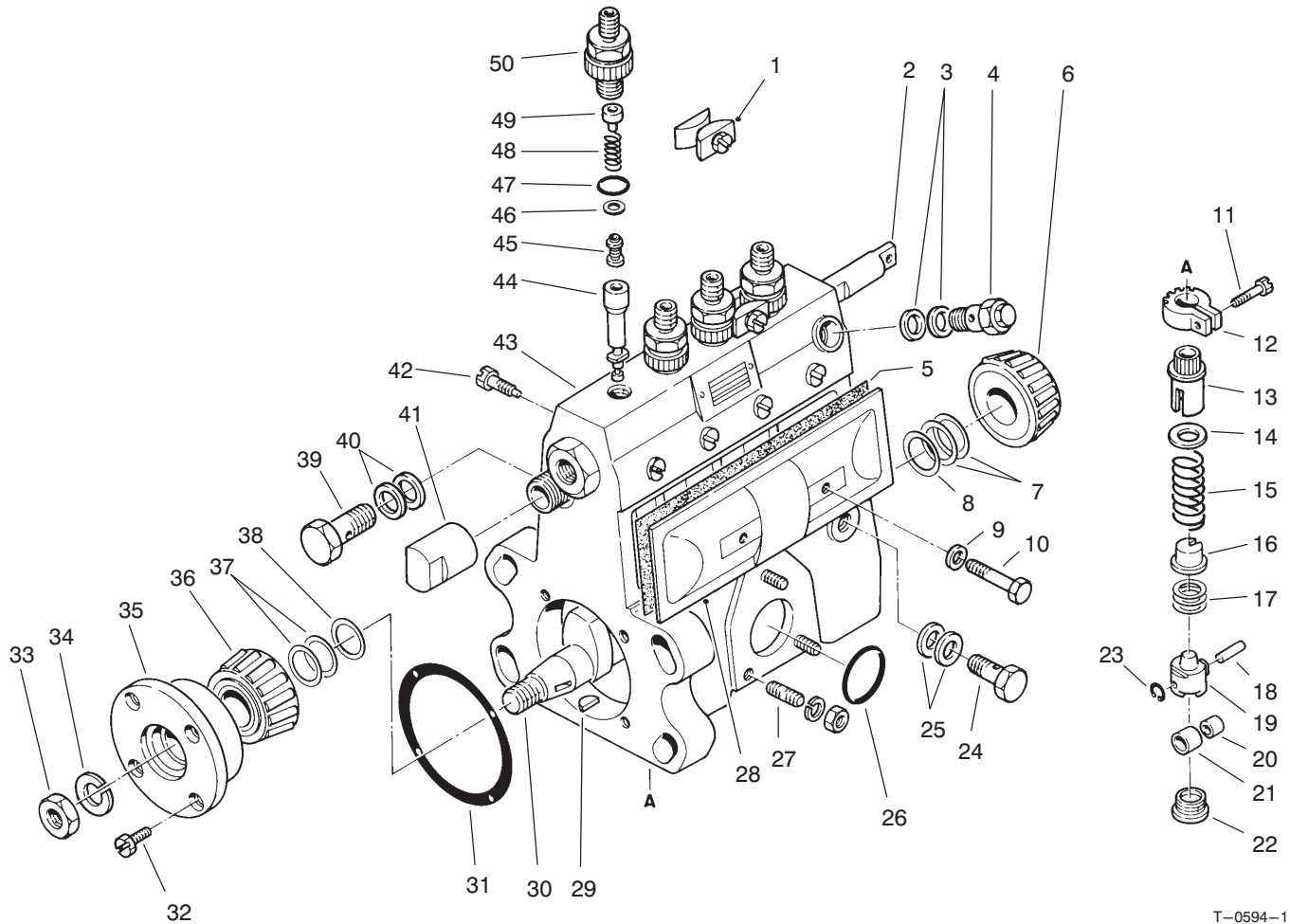

T-0594-1

FUEL INJECTION PUMP ASSEMBLY (Continued)

Ref. No.	Part No.	Description	No. Used
25	70-3910	Washer	2
26	70-6900	O-Ring	1
27	70-6720	Stud	3
28	70-3940	Plate	2
29	70-6880	Key	1
30	70-3680	Camshaft	1
31	70-3830	Gasket	1
32	70-6540	Bolt	4
33	70-6780	Nut	1
34	70-6680	Washer	1
35	70-3820	Cover	1
36	70-6840	Bearing	1
37	70-3780	Plate - 0.1mm	A/R
*	70-3790	Plate - 0.15mm	A/R
*	70-3800	Plate - 0.3mm	A/R
*	70-3810	Plate - 0.5mm	A/R
38	70-3700	Ring	1

Ref. No.	Part No.	Description	No. Used
39	70-6940	Screw	1
†40	70-3870	Washer	2
41	70-3490	Cover	1
42	70-3850	Screw	1
43	70-4940	Housing Assembly (Incl. Ref. #27)	1
44	70-3550	Element Assembly	4
45	70-3540	Valve Assembly	4
46	70-3530	Gasket	4
47	70-6910	O-Ring	4
48	70-3520	Spring	4
49	70-3510	Stopper	4
50	70-3500	Holder	4
*	70-3920	Cover Assembly (Incl. Ref. #5, 9-10 & 28)	1
*	70-3630	Tappet Assembly (Incl. Ref. #18-21 & 23)	1

*Not Illustrated

†Included in Gasket Set No. 70-6950

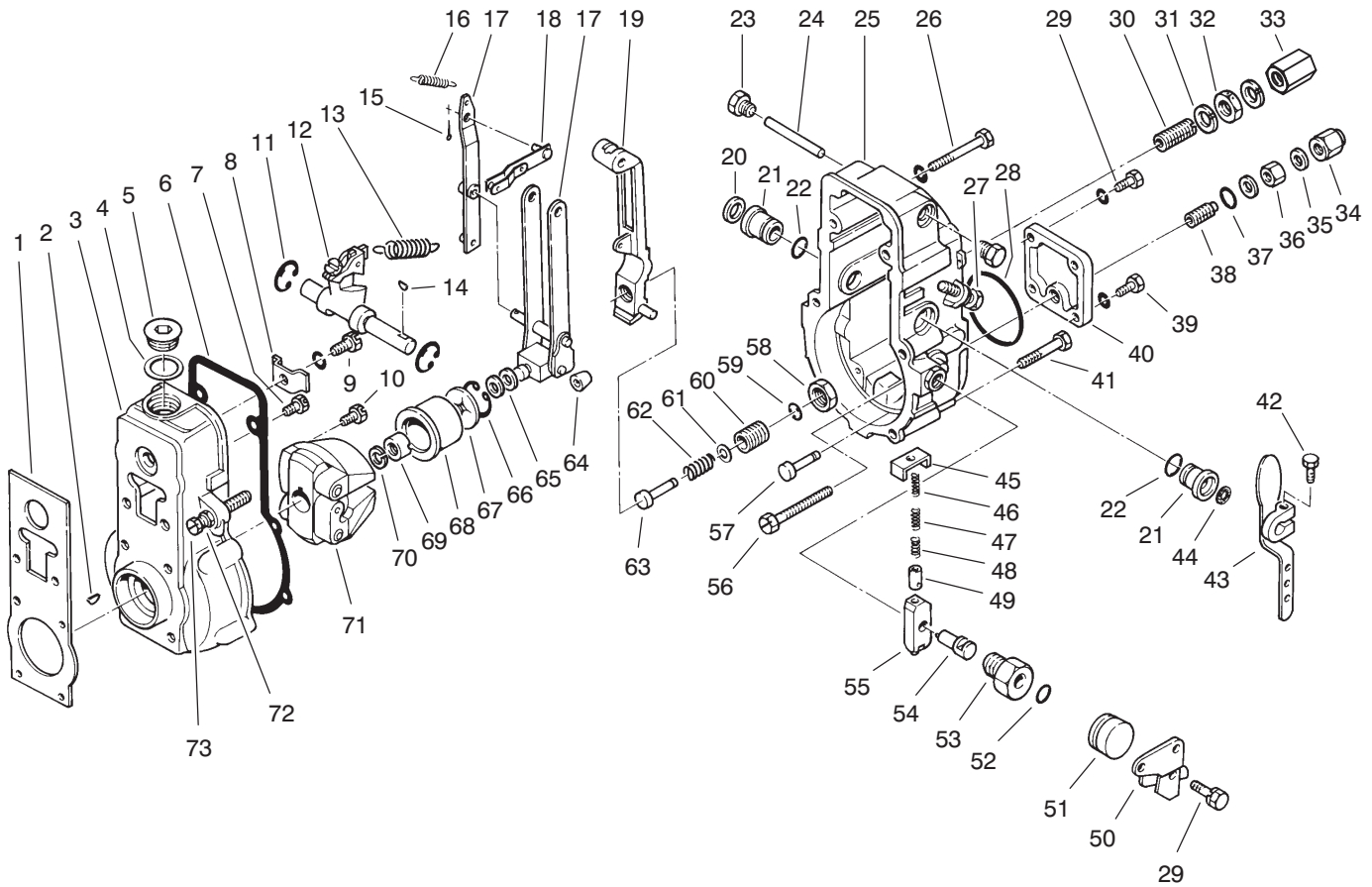

T-0595-1

GOVERNOR ASSEMBLY

Ref. No.	Part No.	Description	No. Used
1	70-4160	Gasket	1
2	70-6870	Key	1
3	70-4130	Housing	1
4	70-6710	Washer	1
5	70-4590	Plug	1
6	70-4150	Gasket	1
7	70-6530	Bolt	5
8	70-4210	Plate	1
9	70-6550	Bolt	1
10	70-6520	Bolt	1
11	70-6810	E-Ring	2
12	70-4220	Swiveling Lever Assembly	1
13	70-4370	Spring	1
14	70-6860	Key	1
15	70-6480	Pin	1
16	70-4380	Spring	1
17	70-4320	Lever Assembly	1
18	70-4340	Shackle Assembly	1
19	70-4250	Tension Lever Assembly	1
20	70-4580	Cap	1
21	70-4230	Bushing	2
22	70-6510	O-Ring	2
23	70-4360	Plug	2
24	70-4350	Shaft	1
25	70-4400	Cover	1
26	70-6740	Bolt	2

Ref. No.	Part No.	Description	No. Used
27	70-4140	Stopper	1
28	70-6790	Packing	1
29	70-6520	Bolt & Washer	3
30	70-4120	Capsule	1
31	70-3890	Washer	2
32	70-4310	Nut	1
33	70-4440	Nut	1
34	70-4450	Nut	1
35	70-6690	Washer	2
36	70-6770	Nut	1
37	70-6500	O-Ring	1
38	70-4330	Bushing	1
39	70-6760	Bolt & Washer	2
40	70-4550	Plate	1
41	70-6750	Bolt	4
42	70-6730	Bolt	1
43	70-4560	Adjusting Lever Assembly	1
44	70-6920	Seal	1
45	70-4460	Plate	1
46	70-4500	Spring	1
47	70-4520	Spring	1
48	70-4510	Spring	1
49	70-4490	Cup	1
50	70-4570	Stop Lever Assembly	1
51	70-4530	Cover	1
52	70-6890	O-Ring	1

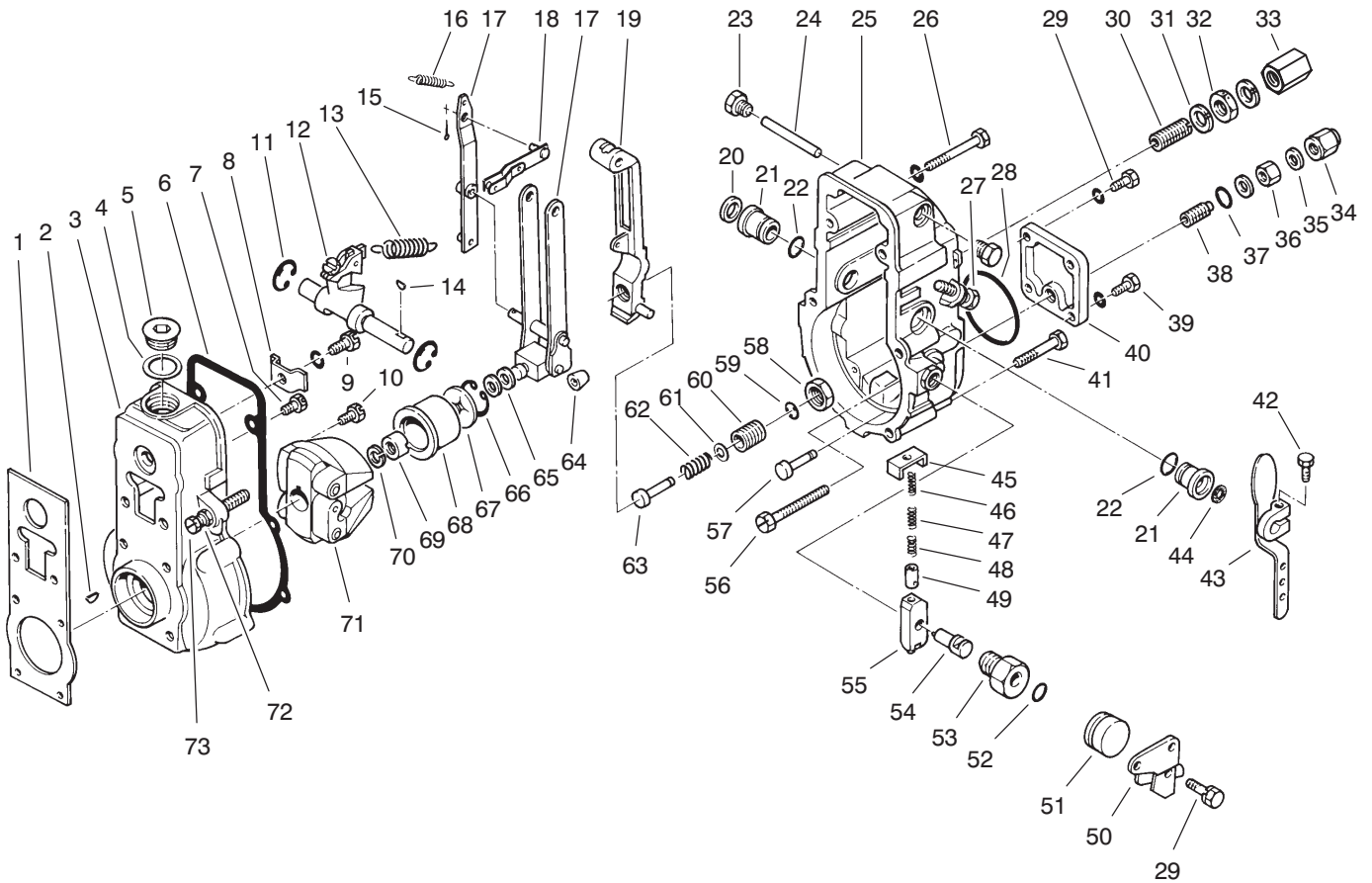

T-0595-1

GOVERNOR ASSEMBLY (Continued)

Ref. No.	Part No.	Description	No. Used
53	70-4420	Bushing	1
54	70-4480	Shaft	1
55	70-4470	Lever	1
56	70-4390	Screw	1
57	70-4410	Pin	1
58	70-4300	Nut	1
59	70-4240	E-Ring	1
60	70-4270	Screw	1
61	70-6570	Washer - 0.1mm	A/R
*	70-6600	Washer - 0.2mm	A/R
*	70-6580	Washer - 0.25mm	A/R
*	70-6590	Washer - 0.5mm	A/R
*	70-6660	Washer - 1.0mm	A/R
62	70-4280	Spring	1
63	70-4290	Adapter	1
64	70-4540	Slider	1

Ref. No.	Part No.	Description	No. Used
65	70-6610	Washer - 0.2mm	A/R
*	70-6620	Washer - 0.3mm	A/R
*	70-6630	Washer - 0.4mm	A/R
*	70-6640	Washer - 0.1mm	A/R
*	70-6650	Washer - 1.0mm	A/R
66	70-6490	Ring	1
67	70-4200	Plate	1
68	70-4190	Sleeve	1
69	70-4180	Nut	1
70	70-6670	Washer	1
71	70-4170	Flyweight Assembly	1
72	70-6560	Nut	2
73	70-4430	Screw	1
*	70-4260	Adapter Assembly (Incl. Ref. #59-63)	1

*Not Illustrated

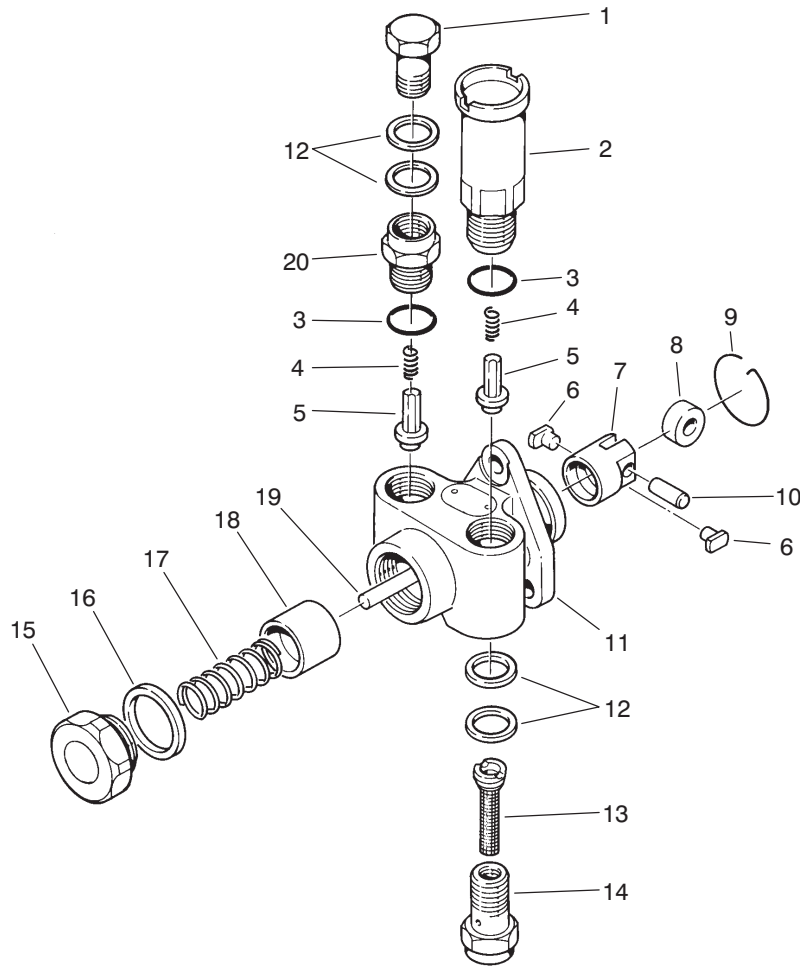

T-0596-1

FUEL FEED PUMP ASSEMBLY NO. 70-5700

Ref. No.	Part No.	Description	No. Used
1	70-6940	Screw	1
2	70-4650	Pump Assembly	1
3	70-4630	Gasket	2
4	70-4620	Spring	2
5	70-4610	Valve	2
6	70-4760	Block	2
7	70-4730	Tappet	1
8	70-4740	Roller	1
9	70-6820	Ring	1
10	70-4750	Pin	1
11	70-4600	Housing Assembly	1
†12	70-3870	Washer	4
13	70-4790	Filter	1

Ref. No.	Part No.	Description	No. Used
14	70-4800	Screw	1
15	70-4780	Plug	1
16	70-6700	Washer	1
17	70-4770	Spring	1
18	70-4720	Piston	1
19	70-4660	Rod, Blue Small Dia.	A/R
*	70-4670	Rod, Red Small Dia.	A/R
*	70-4680	Rod, Yellow Small Dia.	A/R
*	70-4690	Rod, Green Small Dia.	A/R
*	70-4700	Rod, White Small Dia.	A/R
*	70-4710	Rod, Brown Big Dia.	A/R
20	70-4640	Support	1

*Not Illustrated

†Included in Gasket Set No. 70-6950

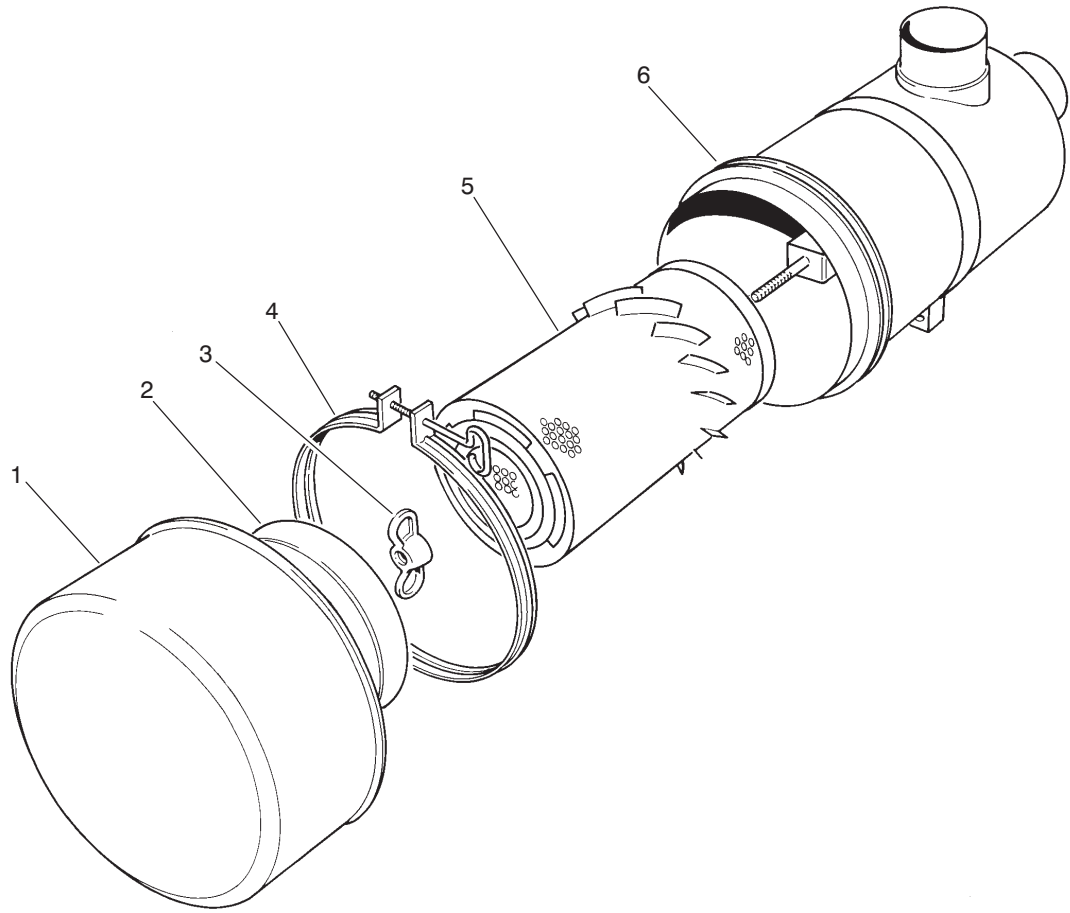

T-0387-1

AIR CLEANER ASSEMBLY NO. 69-1890

Ref. No.	Part No.	Description	No. Used
1	69-1930	Cup Assembly	1
2	69-1920	Baffle	1
3	27-7120	Nut	1
4	69-1910	Clamp Assembly	1

Ref. No.	Part No.	Description	No. Used
5	69-1900	Element Assembly	1
†6		Housing	1
*	27-7220	Detergent - Element	1

*Not Illustrated
 †Not Serviceable

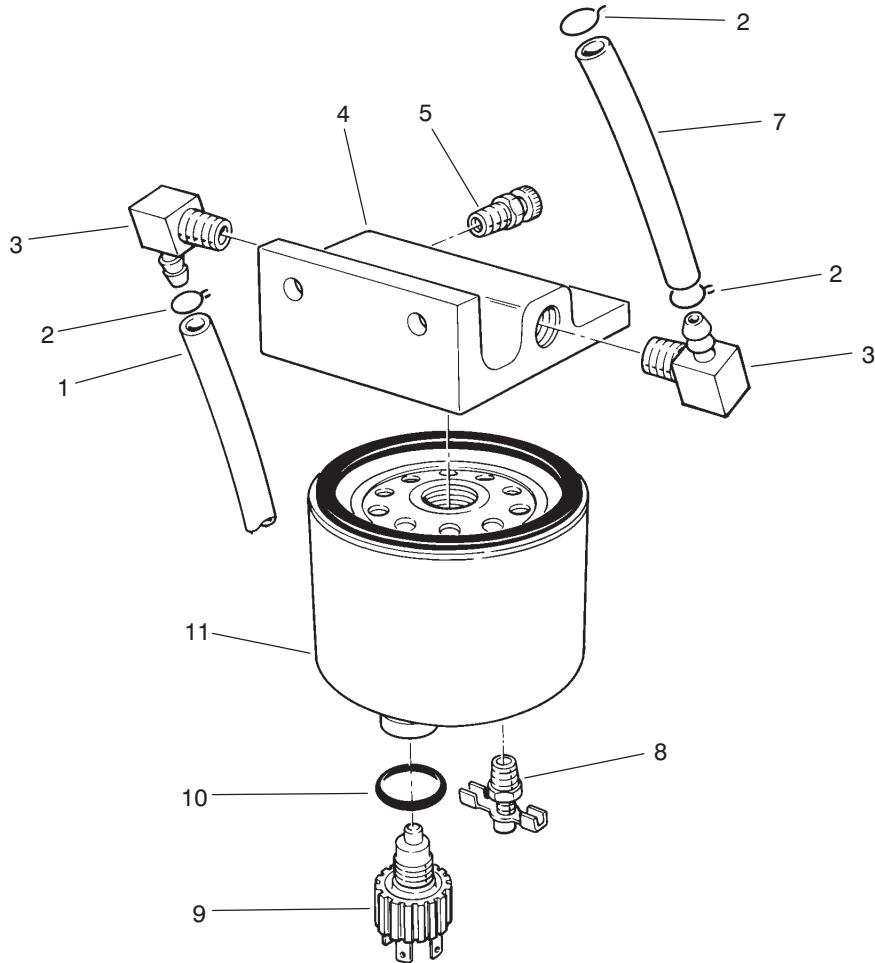

T-0376-1

FUEL FILTER ASSEMBLY

Ref. No.	Part No.	Description	No. Used
1	37-9560	Hose - Fuel	1
2	2412-108	Clamp - Hose	3
3	353-781	Fitting - Fuel Elbow	2
4	63-8280	Head - Fuel Filter (Incl. Ref. #5)	1
5	63-8290	Vent - Air	1
7	71-2690	Hose - Fuel	1

Ref. No.	Part No.	Description	No. Used
8	63-8310	Valve - Drain	1
9	69-1760	Sensor - Water	1
10	237-154	Seal - O-Ring	1
11	69-1770	Element - Spin-On (Incl. Ref. #6)	1
*	69-1750	Fuel Filter Assembly (Incl. Ref. #4, 5 & 8-11)	1

*Not Illustrated

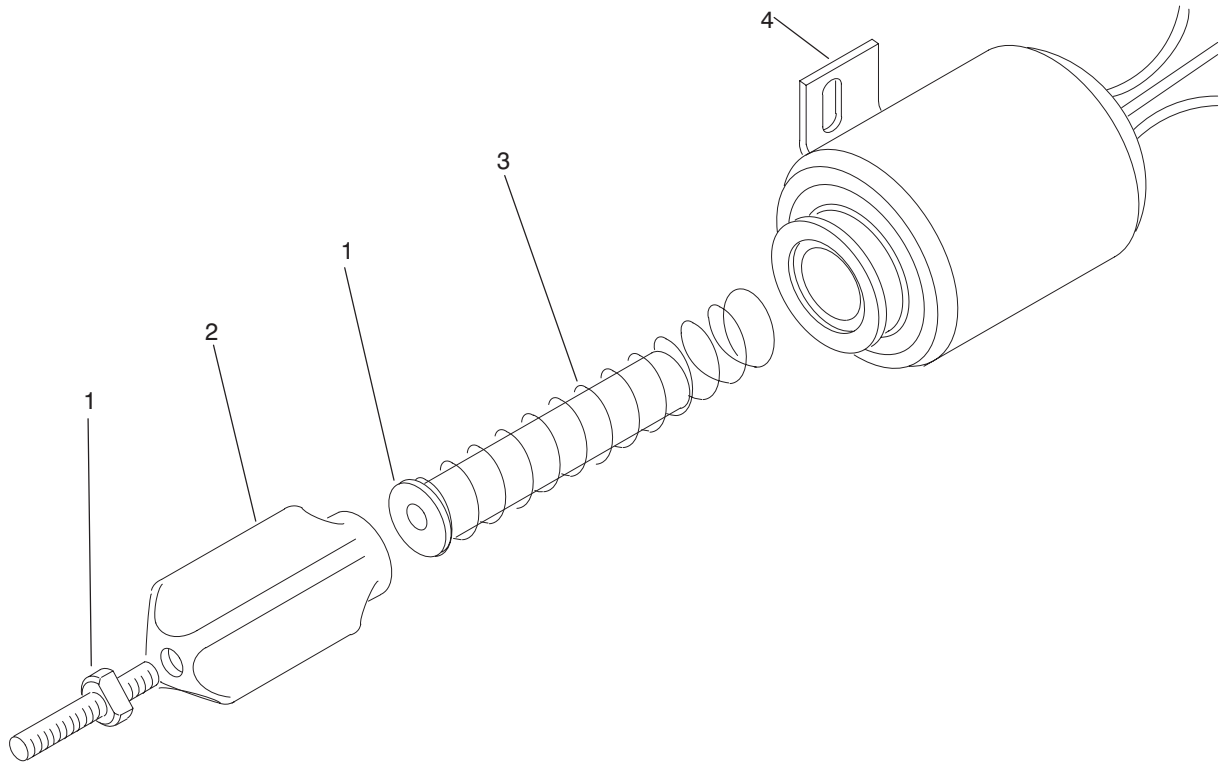

T-1758-1

SOLENOID VALVE NO. 85-6230

Ref. No.	Part No.	Description	No. Used
1	85-6300	Assembly - Plunger	1
2	85-6290	Boot - Rubber	1
3	85-6280	Spring - Return	1

Ref. No.	Part No.	Description	No. Used
4		Body - Solenoid	1
*	85-6230	Assembly - Solenoid Valve (Incl. Ref. #1-4)	1

*Not Illustrated

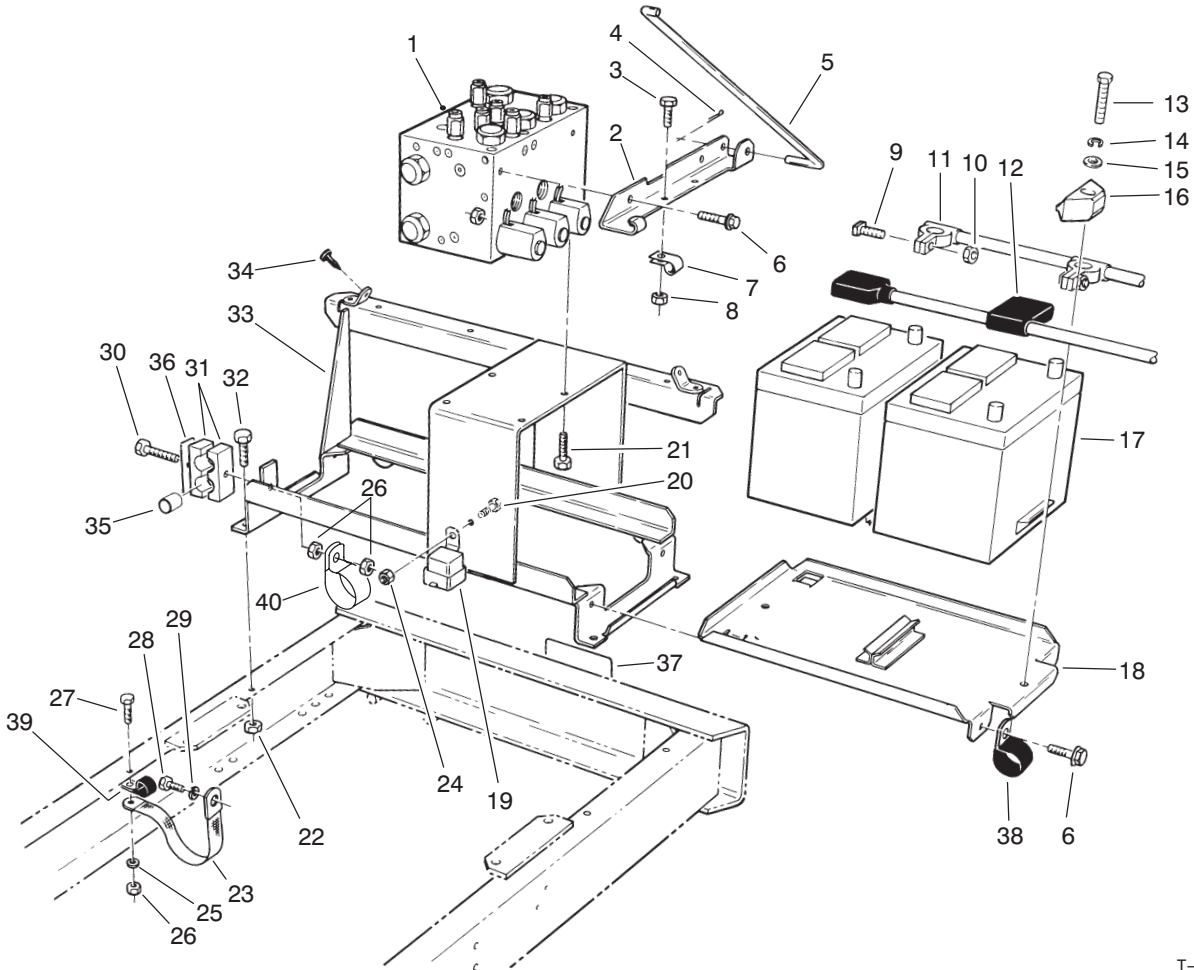

T-0346-1

BATTERY FRAME ASSEMBLY

Ref. No.	Part No.	Description	No. Used
1	95-5908	Asm - Manifold (Power Take Off)	1
2	69-9350	Bracket - Hood Prop Rod	1
3	321-3	Screw - Cap Hex. Hd.	3
4	3272-6	Pin - Cotter	1
5	69-9120	Rod - Hood Prop	1
6	3234-17	Screw - Hex. Flange Hd.	4
7	2412-73	Clamp - R	3
8	32149-2	Nut - Keps	3
†9		Bolt - Clamp	4
†10		Nut - Clamp	4
11	95-1839	Cable - Negative	1
12	92-4997	Cable - Positive	1
13	323-9	Screw - Cap Hex. Hd.	2
14	3253-21	Washer - Lock	2
15	3256-24	Washer - Flat	2
16	66-2490	Hold-Down - Battery	2
‡17		Battery (Type 24, LTV)	2
18	80-0160	Tray - Battery	1
19	63-7590	Relay	1
20	3290-321	Screw - Cap Hex. Hd.	1

Ref. No.	Part No.	Description	No. Used
21	323-4	Screw - Cap Hex. Hd.	4
22	32152-2	Nut - Lock	4
23	18-2770	Strap - Ground	1
24	3296-2	Nut - Flange Lock	1
25	3254-2	Washer - Lock	1
26	32152-1	Nut - Lock	3
27	322-5	Screw - Cap Hex Hd.	1
28	69-0060	Screw - Cap Hex. Hd.	1
29	48-8070	Washer - Lock	1
30	322-11	Screw - Cap Hex. Hd.	1
31	56-7974	Clamp - Hydraulic Lines	2
32	323-6	Screw - Cap Hex. Hd.	4
33	69-8290	Frame - Battery	1
34	237-37	Bumper - Rubber	4
35	23-7250	Spacer	1
36	69-9761	Plate - Clamp	1
37	72-4080	Decal - Danger	1
38	2412-41	Clamp	2
39	2412-39	Clamp	1
40	2412-104	Clamp-R	1

†Not serviceable separately.

‡Obtain Locally

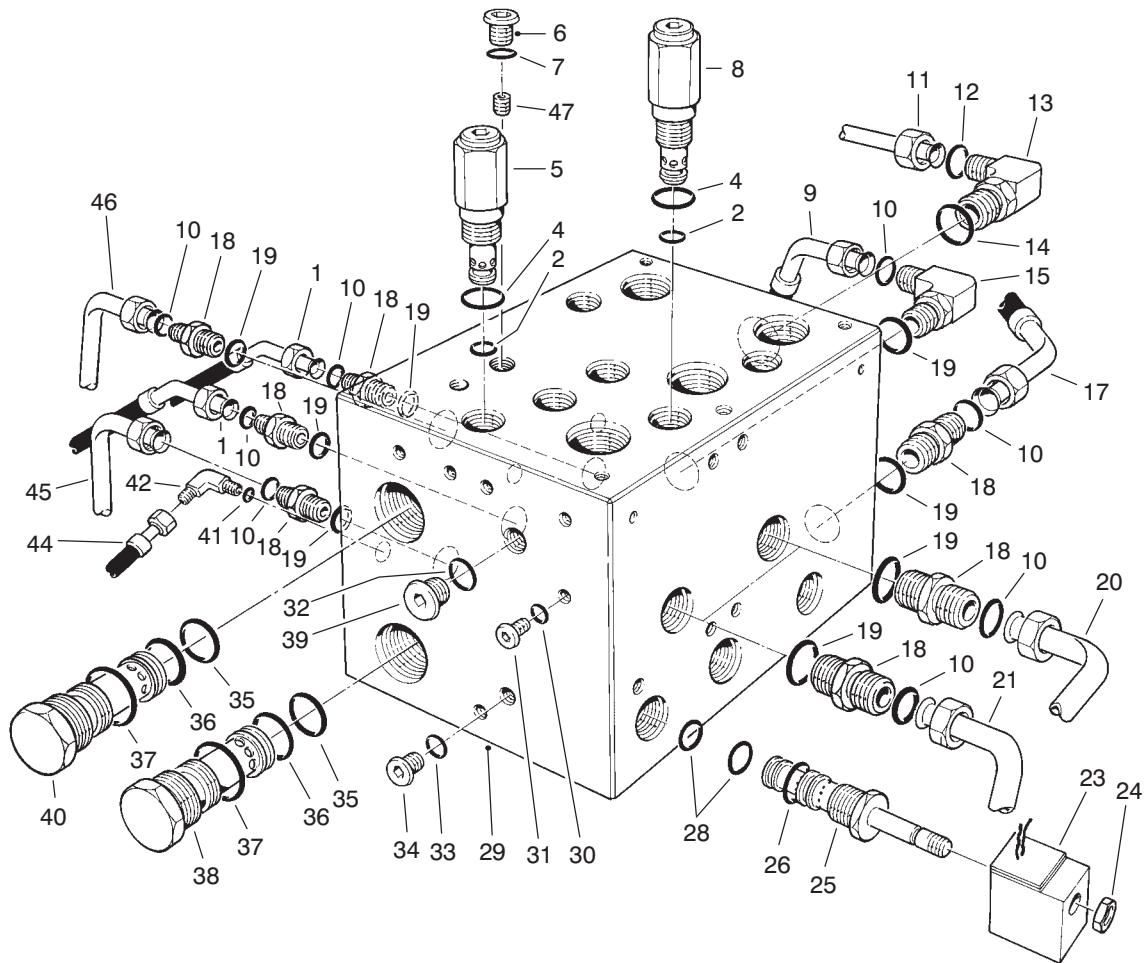

T-0364-2

PTO MANIFOLD ASSEMBLY

Ref. No.	Part No.	Description	No. Used	Ref. No.	Part No.	Description	No. Used
1	69-5590	Hose - Hydraulic	2	25	95-5639	Spool - Solenoid Valve (Incl. Ref. #24, 26-28)	3
†2		Seal - O-Ring	6	†26		Seal - O-Ring	3
†4		Seal - O-Ring	6	†28		Seal - O-Ring	6
5	95-5640	Valve - Cartridge (600 lbs) (Incl. Ref. #2-4)	3	†29		Manifold - Power Take Off	1
6	353-989	Plug (Incl. Ref. #7)	1	30	237-156	Seal - O-Ring	30
7	237-42	Seal - O-Ring	1	31	353-991	Plug (Incl. Ref. #30)	30
8	95-5635	Valve - Cartridge (3000 lbs) (Incl. Ref. #2-4)	3	32	237-79	Seal - O-Ring	4
9	69-5600	Hose - Hydraulic	1	33	237-78	Seal - O-Ring	1
10	237-58	Seal - O-Ring	8	34	353-990	Plug (Incl. Ref. #33)	1
11	69-6160	Tube - Hydraulic	1	†35		Seal - O-Ring	6
12	340-65	Seal - O-Ring	2	†36		Seal - O-Ring	6
13	340-129	Fitting - Hydraulic Elbow (Incl. Ref. #12 & 14)	1	†37		Seal - O-Ring	6
14	237-146	Seal - O-Ring	1	38	95-5637	Valve - Cartridge (75 lbs) (Incl. Ref. #35-37)	3
15	340-142	Fitting - Hydraulic Elbow (Incl. Ref. #10 & 16)	1	39	353-988	Plug (Incl. Ref. #32)	4
17	69-5610	Hose - Hydraulic	1	40	95-5636	Valve - Cartridge (20 lbs) (Incl. Ref. #35-37)	3
18	340-9	Fitting - Hydraulic Straight (Incl. Ref. #10 & 19)	7	41	237-78	Seal - O-Ring	2
19	237-81	Seal - O-Ring	8	42	353-431	Fitting - Hydraulic 45° (Incl. Ref. #41 & 43)	2
20	69-6180	Tube - Hydraulic	1	44	93-7423	Hose - Diagnostic	2
21	69-6170	Tube - Hydraulic	1	45	69-6140	Tube - Hydraulic	1
23	88-9190	Solenoid Coil Assembly	3	46	69-6150	Tube - Hydraulic	1
24	3219-10	Nut - Jam	3				

†Not serviceable separately.

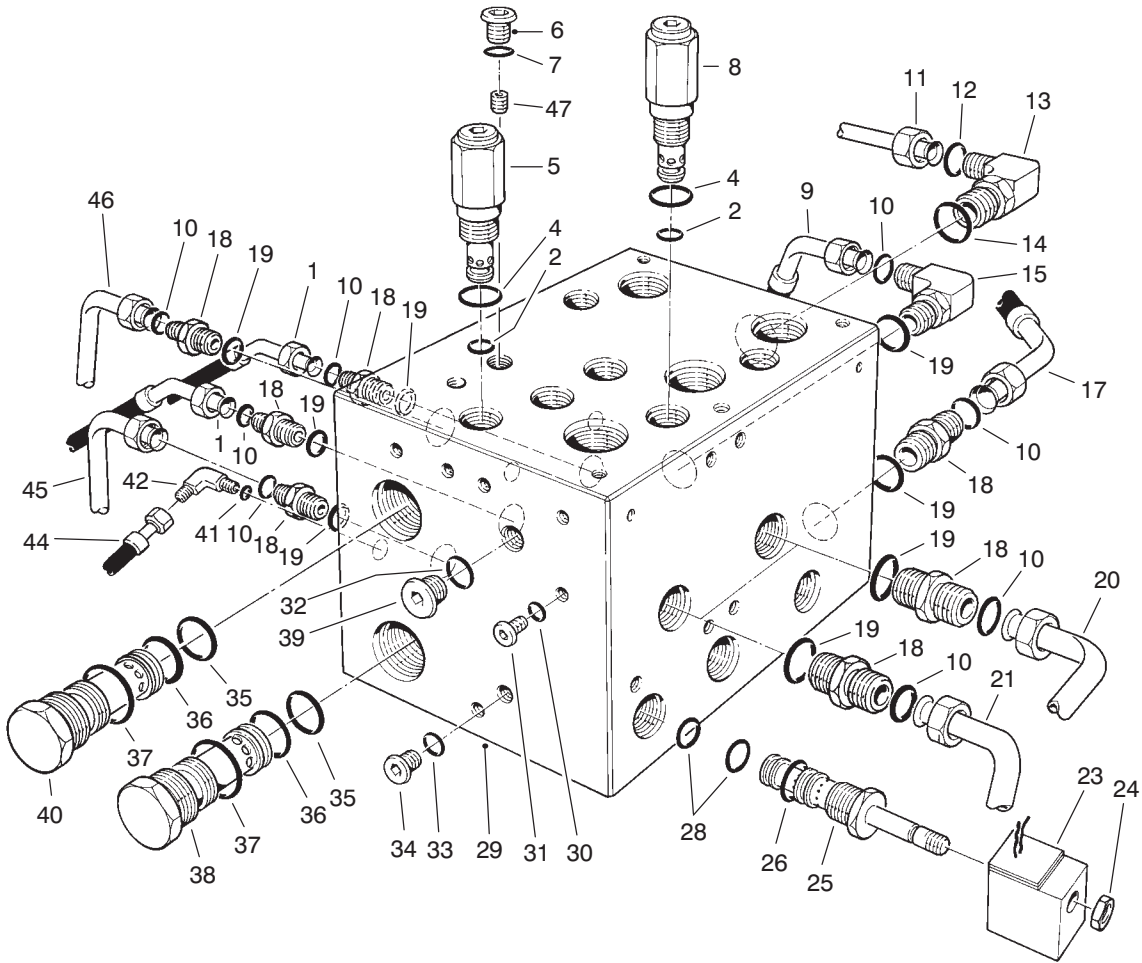

T-0364-2

PTO MANIFOLD ASSEMBLY (Continued)

Ref. No.	Part No.	Description	No. Used
47	69-4220	Plug - Orifice	1
*	95-5645	Cartridge Valve Seal Kit (Incl. Ref. #2 & 4)	6
*	95-5644	Cartridge Valve Seal Kit (Incl. Ref. #35-37)	6
*	95-5643	Solenoid Valve Seal Kit (Incl. Ref. #26-28)	3

Ref. No.	Part No.	Description	No. Used
*	95-5908	Asm - Manifold (Power Take Off) (Incl. Ref. #2, 4-8, 22-40 & 47)	1

*Not Illustrated

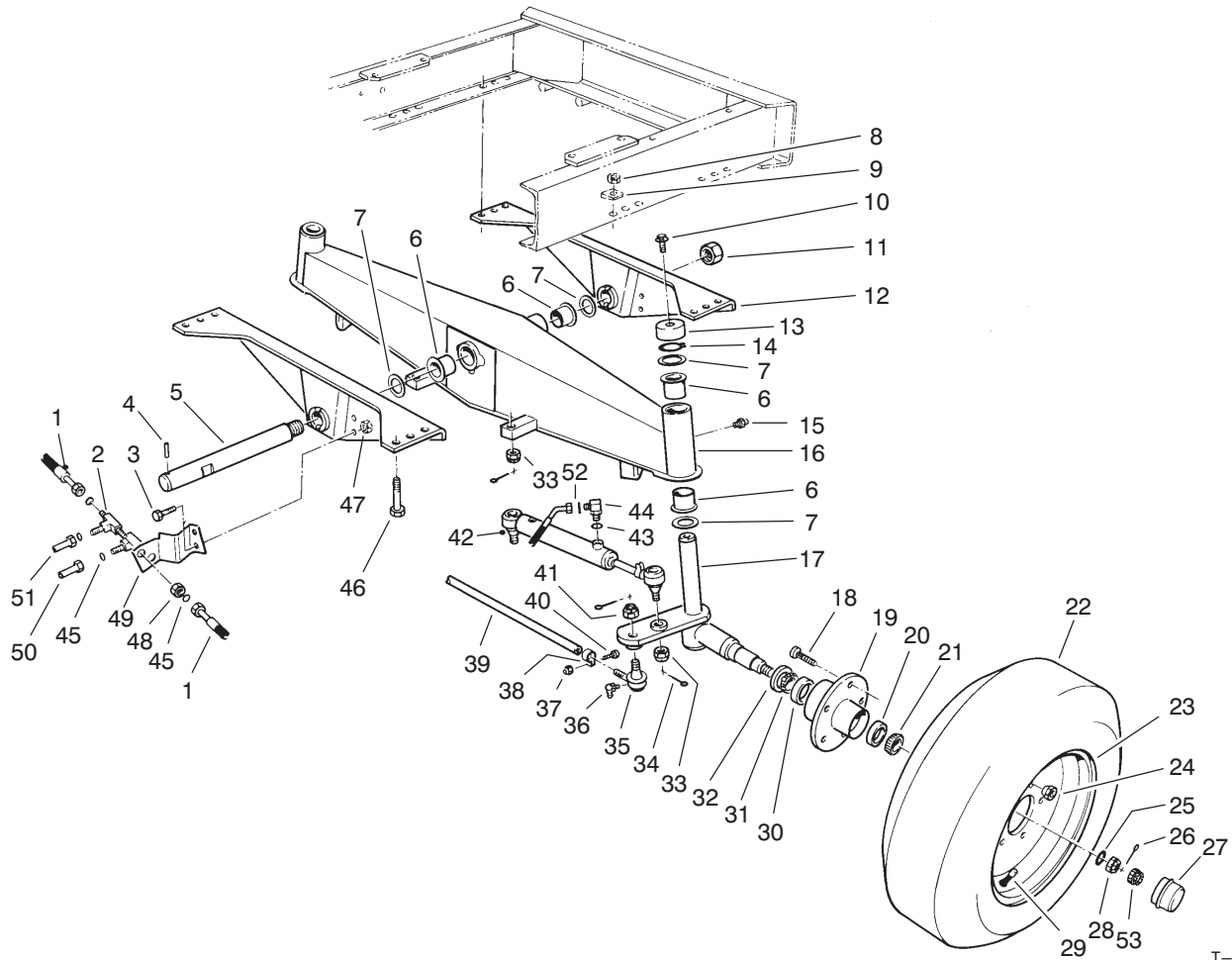

T-0345-1

REAR AXLE ASSEMBLY

Ref. No.	Part No.	Description	No. Used	Ref. No.	Part No.	Description	No. Used
1	69-5510	Hose - Hydraulic	4	24	23-7270	Nut - Lug	10
2	340-68	Fitting - Hydraulic Bulkhead Tee (Incl. Ref. #45)	2	25	93-0309	Washer	2
3	323-6	Screw - Cap Hex. Hd.	2	26	3272-13	Pin - Cotter	2
4	32121-110	Pin - Roll	1	27	69-2970	Cap - Hub	2
5	71-2590	Shaft - Pivot	1	28	3220-7	Nut - Jam	2
6	69-6470	Bushing - Flange	6	29	232-27	Stem - Valve	2
7	256-304	Washer - Thrust	6	30	254-107	Cup - Bearing Inner	2
8	32128-23	Nut - Lock	12	31	254-106	Cone - Bearing Inner	2
9	3290-216	Washer - Bevel	12	32	69-2980	Seal - Inner	2
10	3234-12	Screw - Hex. Flange Hd.	2	33	32136-13	Nut - Castle	4
11	3296-68	Nut - Lock	1	34	3272-12	Pin - Cotter	6
12	69-7960	Support - Axle	2	35	2116-4	Joint - Ball R.H.	1
13	69-8890	Cap - Spindle	2	*	2116-3	Joint - Ball L.H.	1
14	32151-10	Ring - Retaining	2	36	302-33	Fitting - Grease	2
15	302-5	Fitting - Grease	3	†37		Nut - Lock	2
16	69-7420	Axle - Rear		38	2412-7	Clamp Assembly (Incl. Ref. #37 & 40)	2
17	93-0311	Spindle - Wheel L.H.	1	39	3-3710	Tie Rod Assembly (Incl. Ref. #35-41)	1
*	93-0310	Spindle - Wheel R.H.	1	†40		Screw - Cap Hex. Hd.	2
18	69-2990	Screw - Drive	10	41	32136-2	Nut - Castle	2
19	69-2960	Hub - Rear Wheel (Incl. Ref. #18, 20 & 30)	2	42	98-0661	Hydraulic Cylinder Assembly	2
20	254-72	Cup - Bearing Outer	2	43	237-78	Seal - O-Ring	4
21	254-92	Cone - Bearing Outer	2	44	340-132	Fitting - Hydraulic Elbow (Incl. Ref. #43 & 52)	4
22	69-9880	Tire	2	45	237-22	Seal - O-Ring	6
23	217-116	Rim	2	46	325-6	Screw - Cap Hex. Hd.	12

*Not Illustrated

†Not serviceable separately.

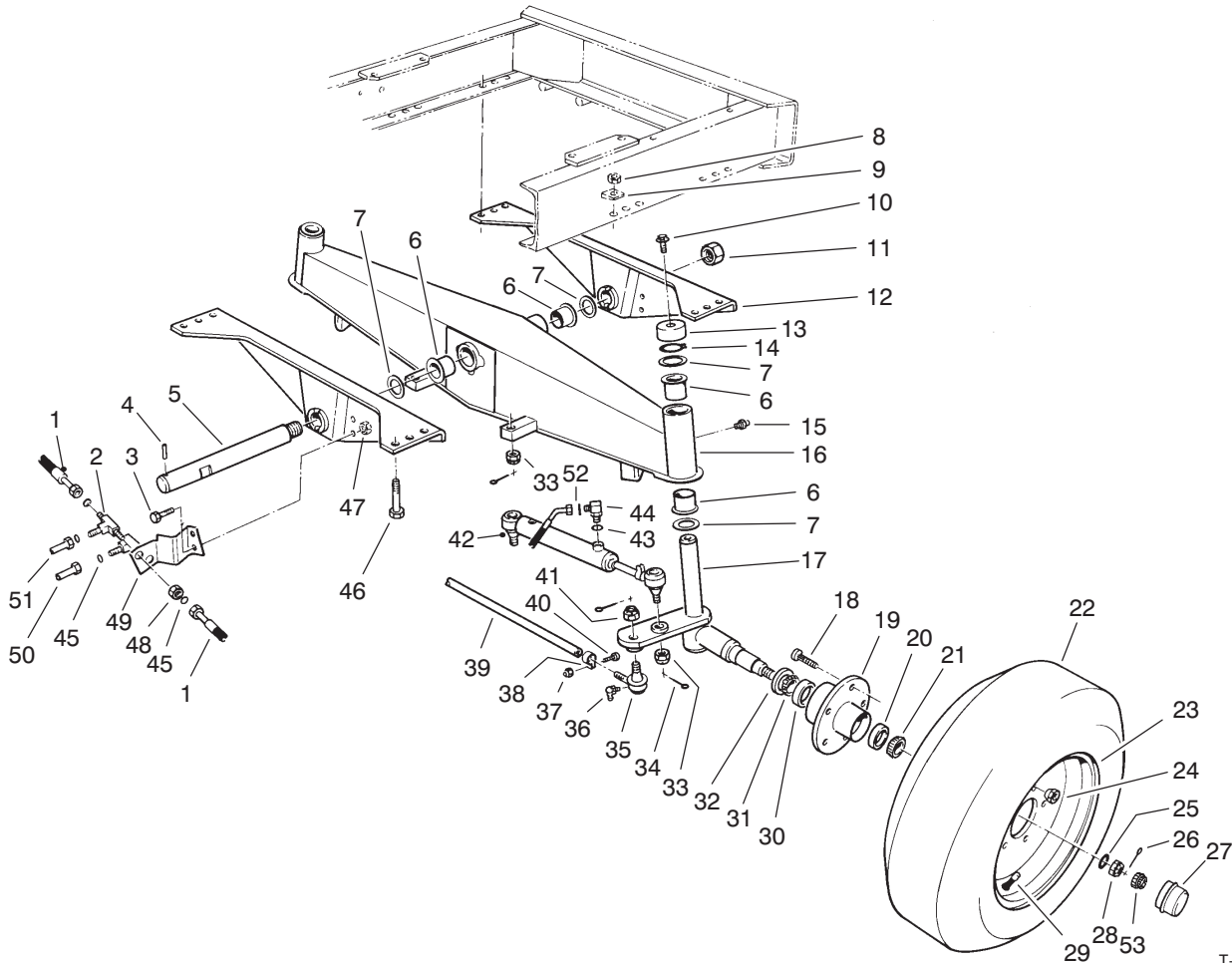

T-0345-1

REAR AXLE ASSEMBLY (Continued)

Ref. No.	Part No.	Description	No. Used
47	32152-2	Nut - Lock	2
48	340-70	Nut - Bulkhead	2
49	69-9400	Bracket - Hose Support	1
50	69-6010	Tube - Hydraulic	1

Ref. No.	Part No.	Description	No. Used
51	69-6020	Tube - Hydraulic	1
52	237-21	Seal - O-Ring	4
53	93-0307	Nut - Retainer	2

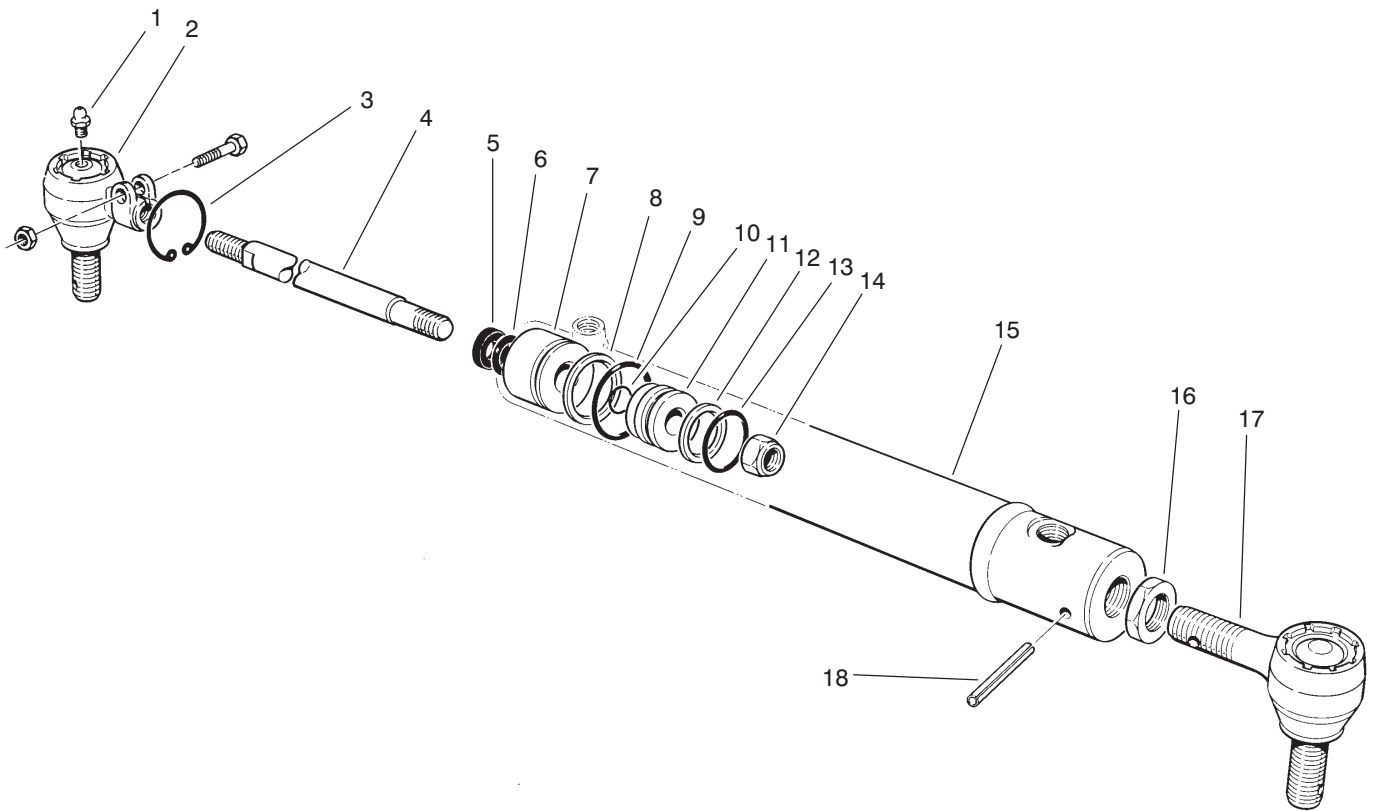

T-0378-1

HYDRAULIC CYLINDER ASSEMBLY NO. 98-0661

Ref. No.	Part No.	Description	No. Used
1	302-5	Fitting - Grease	1
2	69-9810	Joint - Ball	1
3		Ring - Retaining	1
4	98-0666	Rod - Piston	1
5		Wiper - Rod	1
6		Seal - U-Cup	1
7	98-0664	Ring - Head	1
8		Ring - Back-Up	1
9		Seal - O-Ring	1
10		Seal - O-Ring	1
11	98-0665	Piston	1

Ref. No.	Part No.	Description	No. Used
12		Ring - Piston	1
13		Seal - O-Ring	1
14	43-5130	Nut - Lock	1
15		Barrel - Cylinder	1
16	69-1980	Nut - Jam	1
17	69-1970	Joint - Ball	1
18	32121-34	Pin - Roll	1
*	98-0667	Repair Kit (Incl. Ref. #3, 5, 6, 8-10 & 12-13)	1
*	98-0661	Steering Cylinder (Complete) (Incl. Ref. #3-18)	2

*Not Illustrated

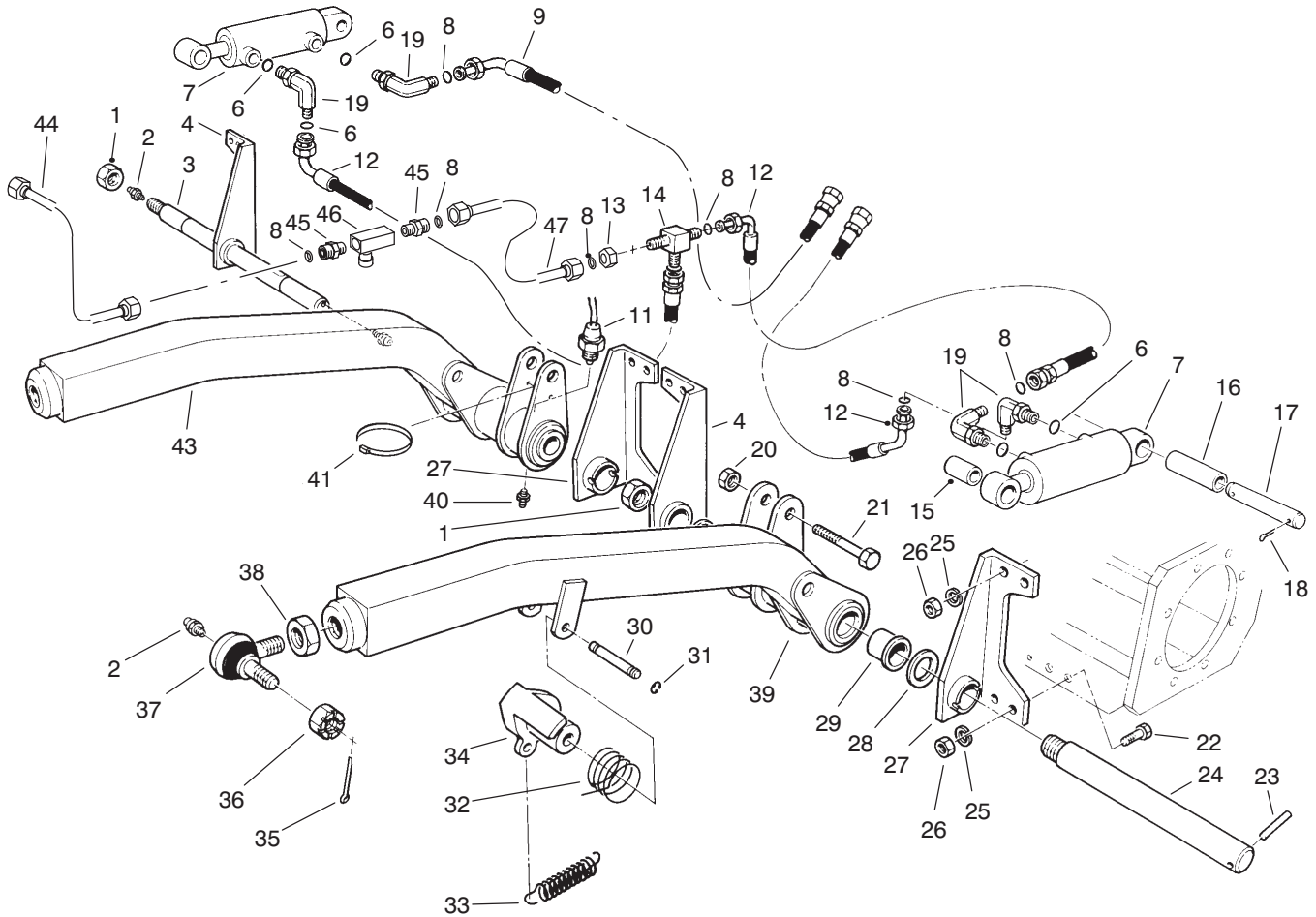

T-0344-1

FRONT LIFT ARM ASSEMBLY

Ref. No.	Part No.	Description	No. Used
1	3296-68	Nut - Lock	2
2	302-2	Fitting - Grease	4
3	71-2570	Shaft - Pivot	1
4	69-7940	Support - Lift Arm R.H.	2
6	237-42	Seal - O-Ring	4
7	92-4971	Hydraulic Cylinder Assembly	2
8	237-22	Seal - O-Ring	9
9	69-8440	Hose - Hydraulic	1
11	72-4310	Switch - Ball	1
12	69-5440	Hose - Hydraulic	3
13	340-70	Nut - Bulkhead	1
14	340-68	Fitting - Hydraulic Bulk. Tee (Incl. Ref. #8)	1
15	69-9190	Tube - Cylinder Bushing	2
16	20-4360	Tube - Spacer	2
17	69-9180	Pin - Cylinder	2
18	3272-23	Pin - Cotter	4
19	340-77	Fitting - Hydraulic Elbow (Incl. Ref. #6 & 8)	4
20	32153-6	Nut - Lock	2
21	328-5	Screw - Cap Hex. Hd.	2
22	325-6	Screw - Cap Hex. Hd.	12
23	32121-110	Pin - Roll	2
24	71-2590	Shaft - Pivot	1
25	3253-7	Washer - Lock	16

Ref. No.	Part No.	Description	No. Used
26	3217-9	Nut - Hex.	16
27	69-7920	Support - Lift Arm L.H.	2
28	256-304	Washer - Thrust	2
29	69-6470	Bushing - Flange	4
30	92-4806	Pin - Latch	1
31	32120-47	Ring - Retaining	2
32	69-8470	Spring - Torsion	1
33	76-1670	Spring - Extension	1
34	69-1540	Pivot - Spring	1
35	3272-12	Pin - Cotter	2
36	32136-2	Nut - Slotted	2
37	86-8100	Joint - Ball (Incl. Ref. #2 & 36)	2
38	21-3000	Nut - Jam	2
39	69-9580	Front Lift Arm Assy. L.H. (Incl. Ref. #29 & 40)	1
40	302-5	Fitting - Grease	2
41	3290-378	Tie - Cable	1
43	69-9570	Front Lift Arm Assy. R.H. (Incl. Ref. #29 & 40)	1
44	93-7426	Tube - Hydraulic	1
45	340-57	Fitting - Hydraulic Straight (Incl. Ref. #8)	2
46	93-1397	Valve - Flow Control	1
47	93-7427	Tube - Hydraulic	1

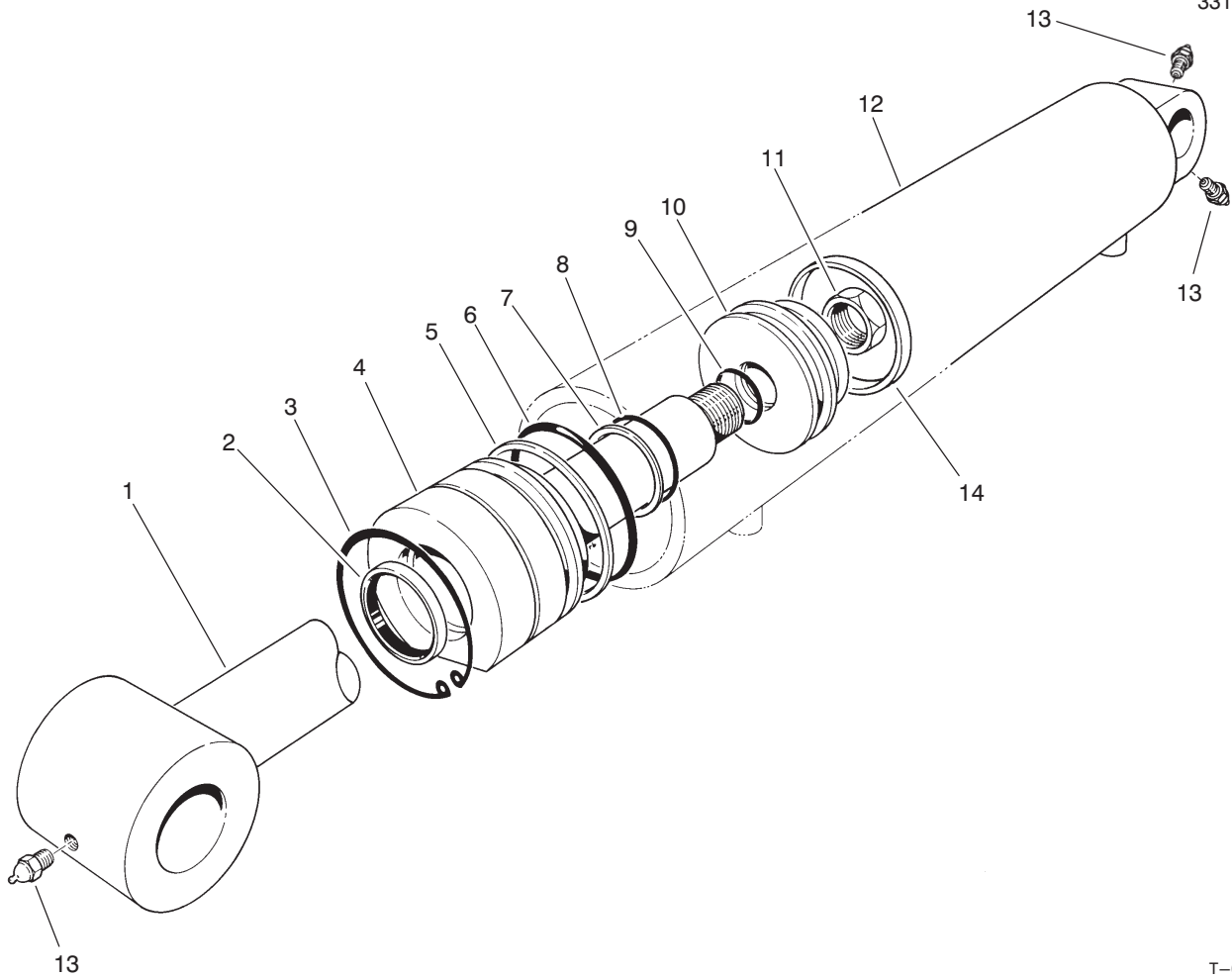

T-0380-1

HYDRAULIC CYLINDER ASSEMBLY NO. 92-4971

Ref. No.	Part No.	Description	No. Used
1	69-2580	Shaft w/clevis	1
†2		Seal - Dust	1
3	61-4990	Ring - Retaining	1
4	69-2570	Head	1
†5		Ring - Back-Up	1
†6		Seal - O-Ring	1
†7		Ring - Back-Up	1
†8		Seal - O-Ring	1

Ref. No.	Part No.	Description	No. Used
†9		Uni-Ring	1
10	60-9770	Piston	1
11	60-9760	Nut - Lock	1
†12		Barrel	1
13	302-5	Fitting - Grease	3
14		Seal - Uni-Ring	1
*	86-7350	Seal Repair Kit (Incl. Ref. #2 & 5-9)	1

*Not Illustrated

†Not serviceable separately.

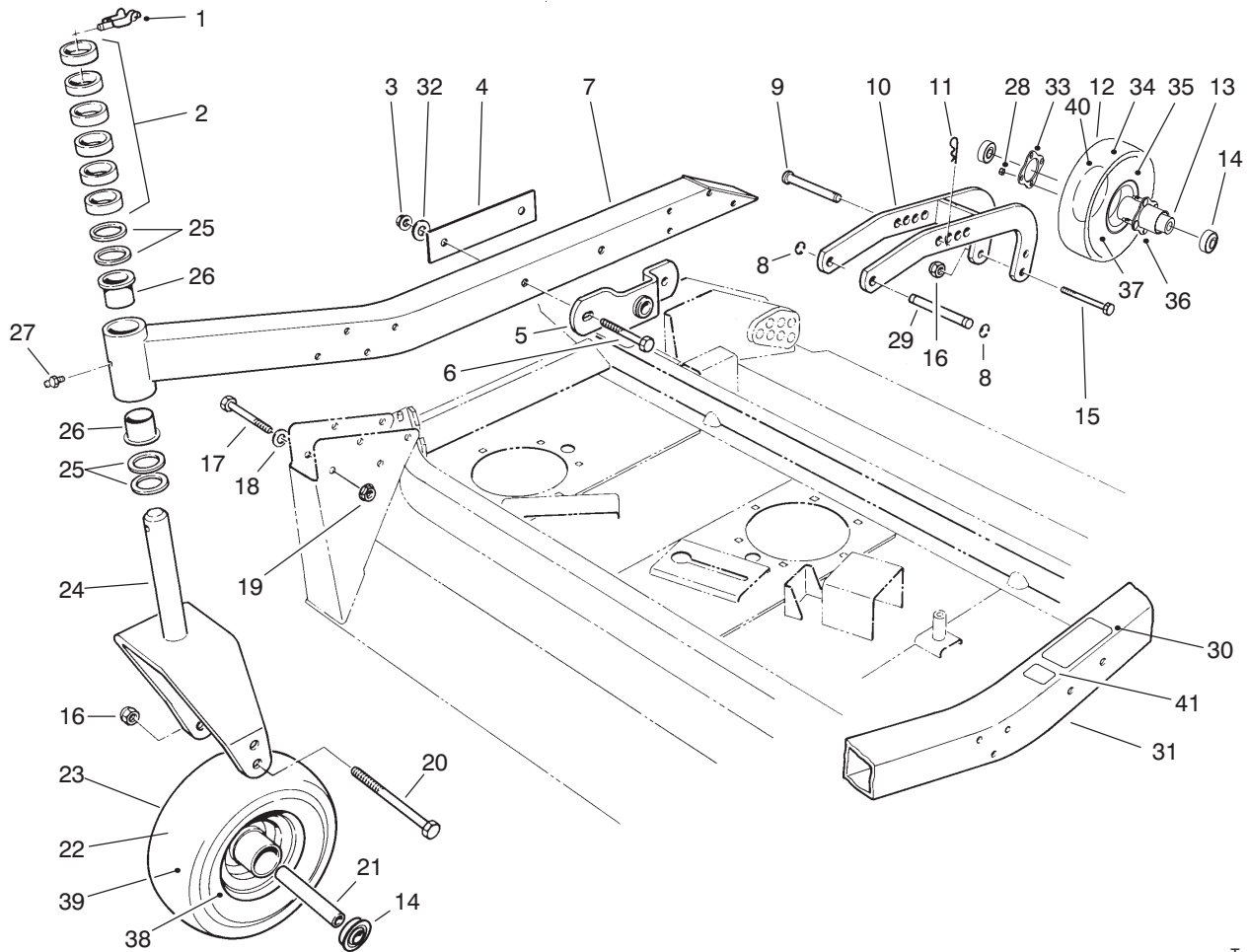

T-0362-4

CENTER DECK MODEL NO. 30592 CARRIER FRAME ASSEMBLY

Ref. No.	Part No.	Description	No. Used	Ref. No.	Part No.	Description	No. Used
1	3290-384	Pin - Lynch	2	22	93-5508	Tire - 13"	2
2	69-1510	Spacer - Caster	12	23	93-5452	Wheel - Pneumatic, 13" (Incl. Ref. #14, 21-22 & 38-39)	2
3	32128-23	Nut - Flange Lock	4	24	69-6270	Fork - Castor	2
4	69-8790	Plate - Reinforcing	2	25	69-6860	Washer - Castor	8
5	69-7290	Mount - Ball Joint	2	26	69-6470	Bushing - Flange	4
6	325-15	Screw - Cap Hex. Hd.	4	27	302-5	Fitting - Grease	2
7	69-8860	Arm - Castor R.H. (Incl. Ref. #26-27)	1	28	32128-16	Nut - HHF	8
8	32151-48	Ring - Retaining	4	29	69-9260	Pin - Clevis	2
9	283-70	Pin - Hitch (Incl. Ref. #11)	2	30	95-0818	Decal - Torque	1
10	75-9790	Arm - Pivot	2	31	13-5069	Arm - Castor L.H. (Incl. Ref. #26-27, & 30)	1
11	3290-343	Pin - Cotter Hair	2	32	30-8770	Washer - Flat	4
12	93-4240	10" Wheel - Pneumatic (Incl. Ref. #13-14, 28, 33-37, & 40)	2	33	93-4242	Plate	2
13	93-4241	Spacer	2	34	93-4243	Tire - 10"	2
14	93-4237	Bearing	8	35	93-4239	Rim - Wheel	4
15	327-24	Screw Cap Hex. Hd.	2	36	93-5980	Hub	2
16	3296-53	Nut - Lock	4	37	93-4244	Tube - w/Valve	2
17	323-15	Screw - Cap Hex. Hd.	16	38	93-5631	Rim - Wheel	2
18	5-0838	Washer - Flat	16	39	93-5963	Tube - w/Valve	2
19	32128-43	Nut - Lock	16	40	95-2741	Rim - Wheel	2
20	327-25	Screw - Cap Hex. Hd.	2	41	93-7252	Decal - CE	1
21	93-5630	Spacer - Bearing	2				

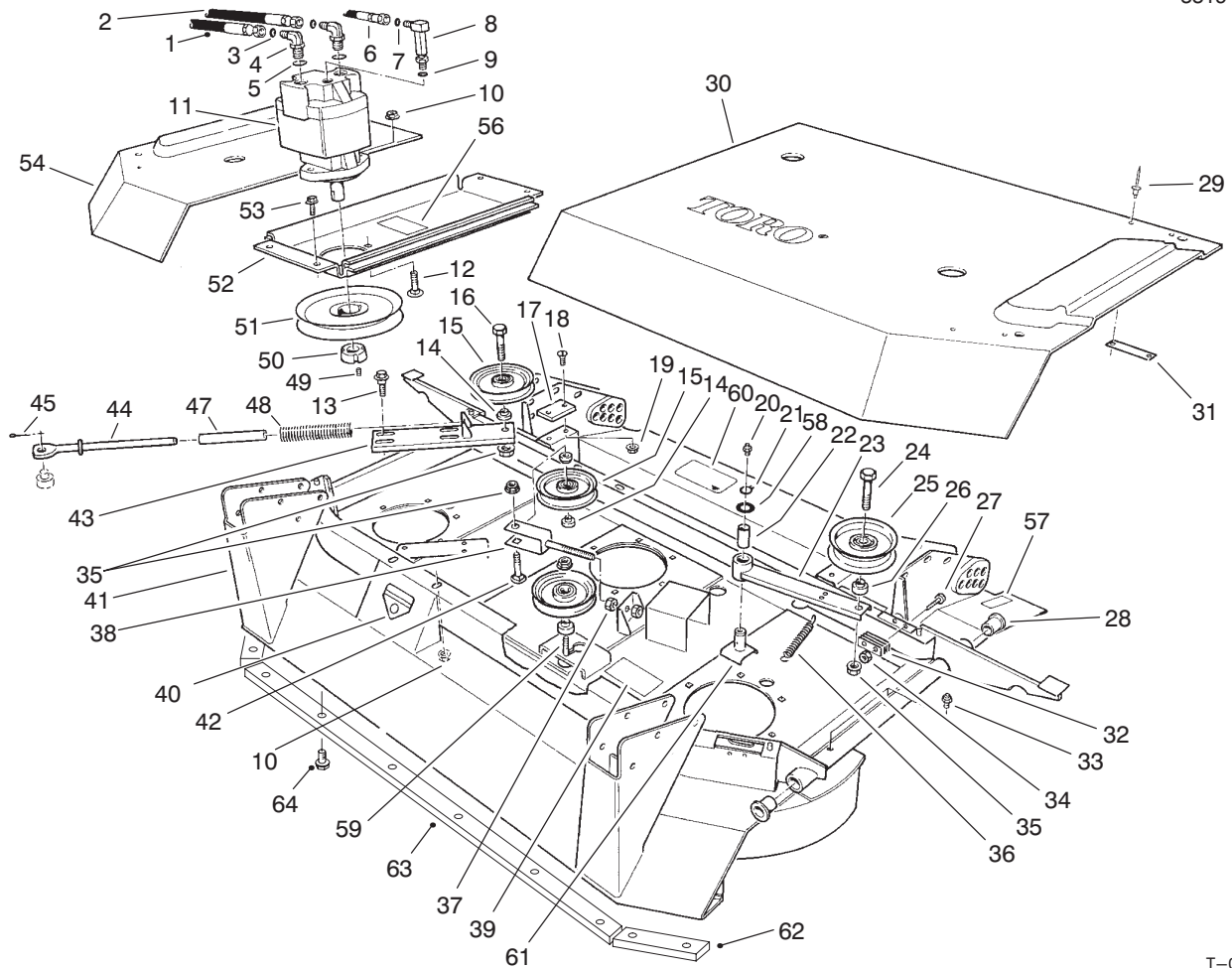

T-0361-3

CENTER DECK MODEL NO. 30592

Ref. No.	Part No.	Description	No. Used	Ref. No.	Part No.	Description	No. Used
1	76-2760	Hydraulic Hose Assembly	1	26	69-6970	Spacer - Idler	1
2	76-2750	Hydraulic Hose Assembly	1	27	32105-1	Screw - Machine	8
3	237-58	Seal - O-Ring	2	28	92-3162	Bushing - Flange	4
4	95-1692	Fitting - Hydraulic Elbow (Incl. Ref #3 & 5)	2	29	3269-25	Rivet - Pop	8
5	237-81	Seal - O-Ring	2	30	69-6780	Cover - Center Left	1
6	76-2770	Hydraulic Hose Assembly	1	31	69-6870	Plate - Magnet	4
7	237-22	Seal - O-Ring	1	32	69-6260	Magnet - Cover	4
8	69-4320	Fitting - Hydraulic 90° (Incl. Ref. #7 & 9)	1	33	302-5	Fitting - Grease	4
9	237-42	Seal O-Ring	1	34	3296-2	Nut - Lock	8
10	32128-21	Nut - Flange Lock	6	35	32128-23	Nut - Flange Lock	4
11	94-4907	Motor - Hydraulic	1	36	76-1670	Spring - Extension	1
12	3231-28	Bolt - Carriage	2	37	3217-9	Nut - Jam	2
13	19-1470	Bolt - Shoulder	4	38	69-6550	Arm - Tension	1
14	69-6960	Spacer - Idler	4	39	95-0833	Decal - Belt Routing	1
15	63-1540	Pulley - Idler	3	40	43-8480	Decal - Danger	1
16	325-7	Screw - Cap Hex. Hd.	1	41	13-4969	Deck - Center (Incl. Ref. #20, 28, 33, 39, 40 & 57)	1
17	69-9290	Pad - Bumper	2	42	3233-27	Bolt - Carriage	1
18	32108-103	Screw - Flat Hd.	4	43	69-6490	Plate - Tension	1
19	32128-20	Nut - Lock	4	44	77-2830	Rod - Spring	1
20	302-2	Fitting - Grease	1	45	3272-7	Pin - Cotter	1
21	32120-72	Ring - Retaining	1	47	69-6890	Spacer - Spring	1
22	256-188	Bushing - Sleeve	1	48	86-7480	Spring - Compression	1
23	69-6610	Arm - Idler (Incl. Ref. #22)	1	49		Screw - Set	2
24	325-8	Screw - Cap Hex. Hd.	1	50	23-1640	Bushing - Taper Lock (Incl. Ref. #49)	1
25	69-5430	Pulley - Idler	1				

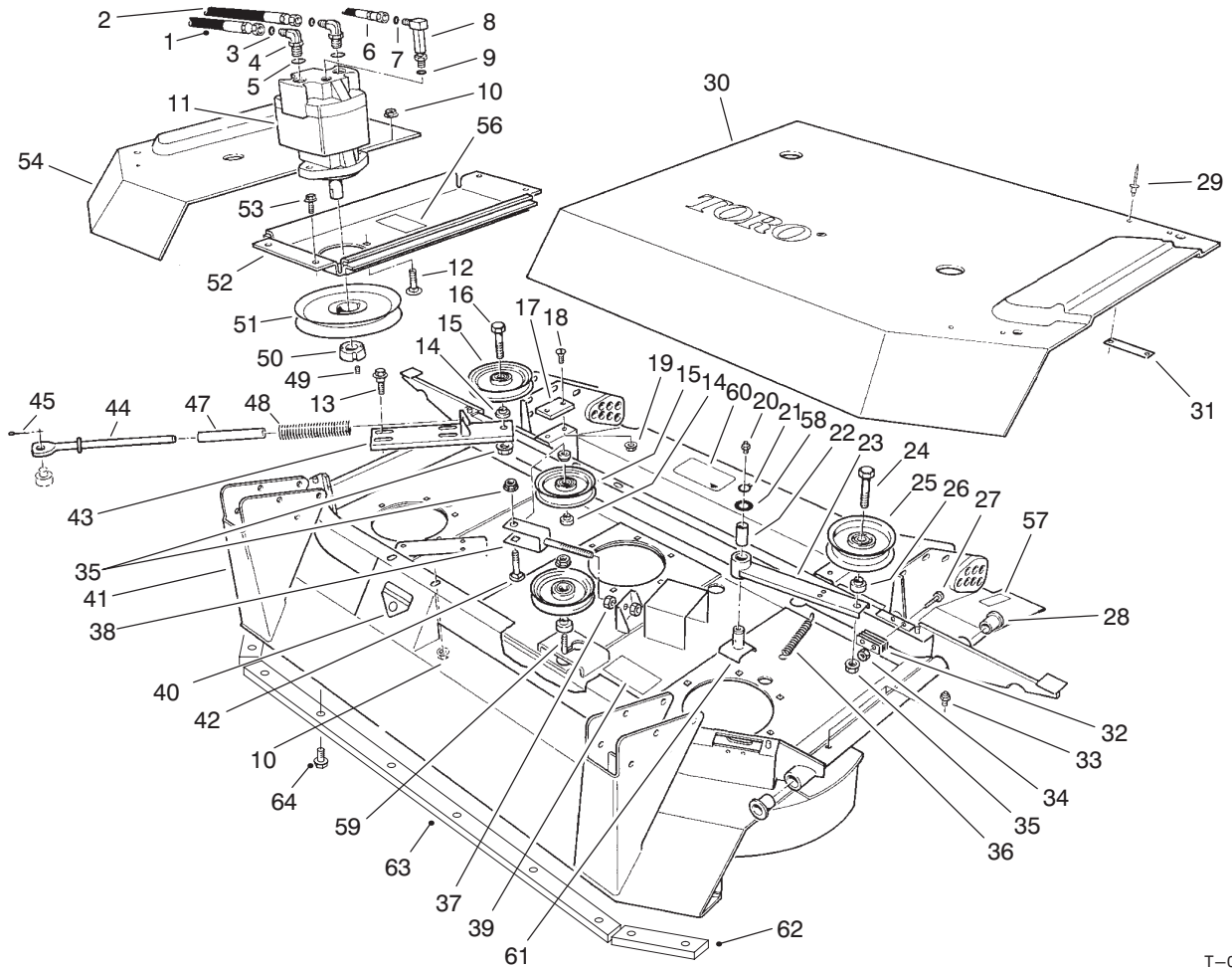

T-0361-3

CENTER DECK MODEL NO. 30592 (Continued)

Ref. No.	Part No.	Description	No. Used
51	63-0660	Pulley - Drive	1
52	69-6390	Plate - Gearbox	1
53	3234-12	Screw - Hex. Flange Hd.	4
54	69-6790	Cover - Center Right	1
56	95-0845	Decal - Height of Cut	1
57	95-0817	Decal - Height of Cut	1
58	3-6498	Washer - Flat	1
59	3233-30	Bolt - Carriage	1
60	66-1340	Decal - Danger	1

Ref. No.	Part No.	Description	No. Used
60	93-7824	Decal - Danger (Europe)	1
61	93-9324	Pivot - Idler	1
62	94-9820	Bar - Guard, Front RH & LH (Europe)	2
63	94-9819	Bar - Guard, Front Center (Europe)	1
64	32104-31	Screw - HW (Europe)	10
*	93-8457	Hex.-Belt - Deck Drive	1
*	3290-378	Tie - Cable	2

*Not Illustrated

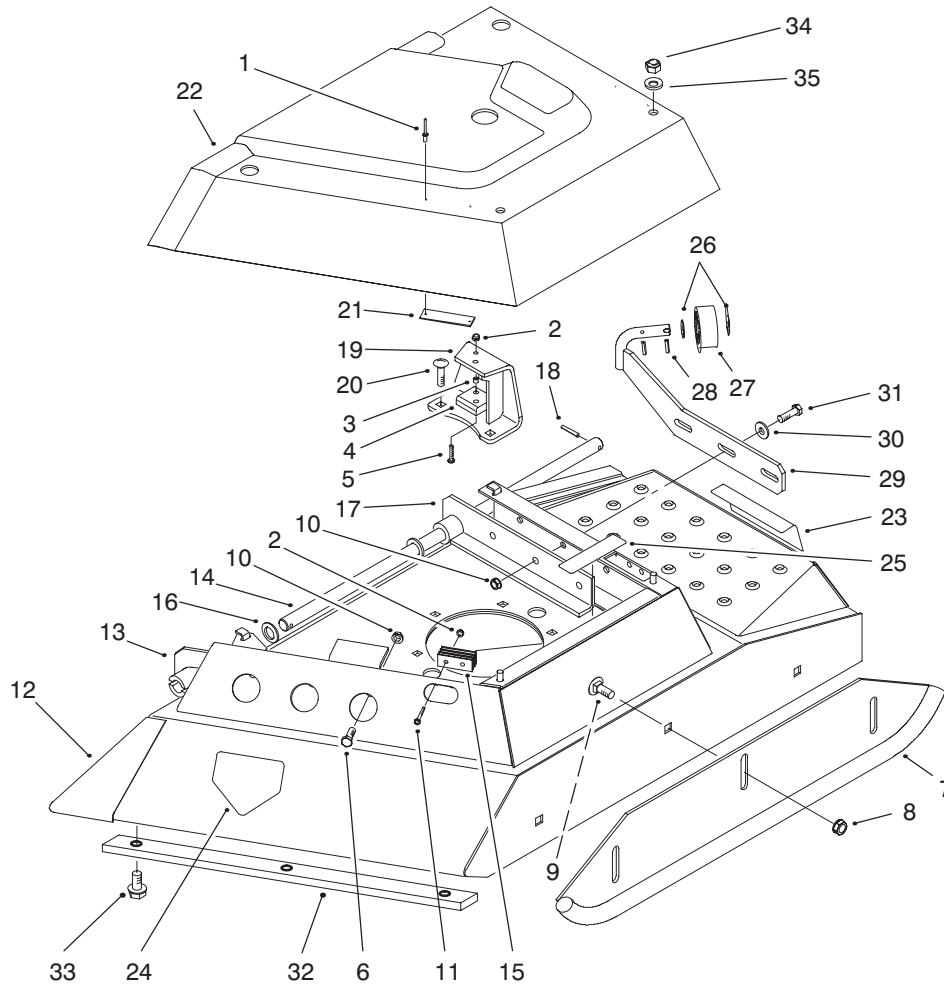

T-0366-3

CENTER DECK MODEL NO. 30592 LEFT WING ASSEMBLY

Ref. No.	Part No.	Description	No. Used
1	3269-25	Rivet - Pop	4
2	3296-2	Nut - Lock	6
3	40-9520	Spacer - Split	2
4	40-0330	Cushion - Rubber	1
5	32122-28	Screw - Truss Hd.	2
6	323-6	Screw - Cap Hex. Hd.	3
7	69-6730	Skid	1
8	32128-23	Nut - Flange Lock	3
9	3233-9	Bolt - Carriage	3
10	32128-21	Nut - Flange Lock	6
11	32105-1	Screw - Machine	4
12	13-4989	Deck - Left Wing (Incl. Ref. #23-25)	1
13	69-6640	Hinge - Left Front	1
14	69-6900	Shaft - Hinge	1
15	69-6260	Magnet - Cover	2
16	95-3297	Washer - Thrust	2
17	69-6670	Hinge - Left Rear	1
18	32121-6	Pin - Roll	2
19	94-6760	Bracket - Support	1
20	3231-25	Bolt - Carriage	2

Ref. No.	Part No.	Description	No. Used
21	69-6870	Plate - Magnet	2
22	69-6850	Cover - Left Wing	1
23	66-1340	Decal - Danger	1
23	93-7824	Decal - Danger (Europe)	1
24	43-8480	Decal - Danger	1
24	93-7815	Decal - Danger (Europe)	1
25	67-5360	Decal - Danger	1
25	93-7273	Decal - Danger (Europe)	1
26	3256-69	Washer	2
27	82-4910	Roller	1
28	32121-4	Pin - Roll	2
29	88-9270	Bracket - Roller LH	1
30	5-0838	Washer - Flat	3
31	323-7	Screw - Cap Hex. Hd.	3
32	94-9824	Bar - Guard, Front Wing LH (Europe)	1
33	32104-31	Screw - HH (Europe)	3
34	3296-29	Nut - Lock	2
35	3256-23	Washer - Flat	2
*	76-2060	V-Belt	1
*	42-6200	Shim - Cushion	A/R

*Not Illustrated

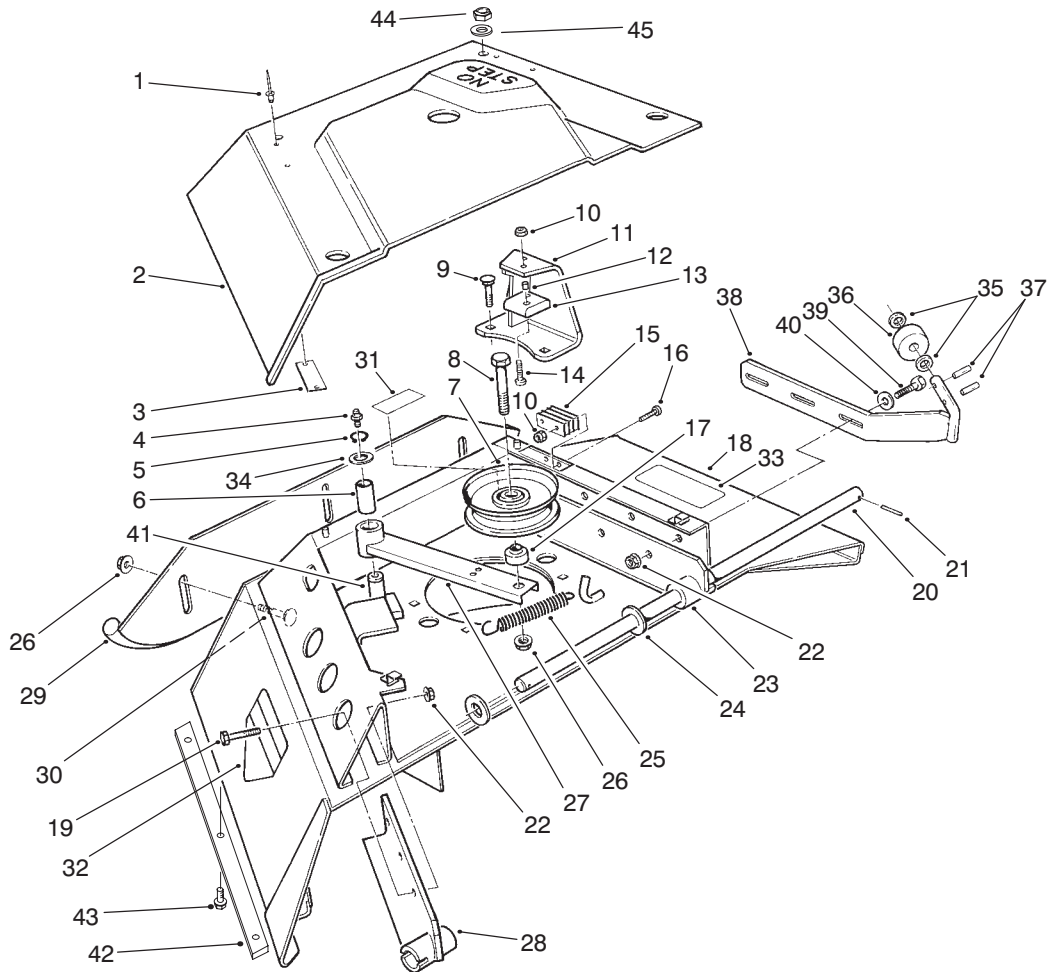

T-0365-3

CENTER DECK MODEL NO. 30592 RIGHT WING ASSY.

Ref. No.	Part No.	Description	No. Used
1	3269-25	Rivet - Pop	4
2	69-6840	Cover - Right Wing	1
3	69-6870	Plate - Magnet	2
4	302-2	Fitting - Grease	1
5	32120-72	Ring - Retaining	1
6	256-188	Bushing - Sleeve	1
7	69-5430	Pulley - Idler	1
8	325-8	Screw - Cap Hex. Hd.	1
9	3231-25	Bolt - Carriage	2
10	3296-2	Nut - Lock	6
11	94-6762	Bracket - Support	1
12	40-9520	Spacer - Split	2
13	40-0330	Cushion - Rubber	1
14	32122-28	Screw - Truss Hd.	2
15	69-6260	Magnet - Cover	2
16	32105-1	Screw - Machine	4
17	69-6970	Spacer - Idler	1
18	13-4979	Right Wing Deck Assembly (Incl. Ref. #4, 32 & 33)	1
19	323-6	Screw - Cap Hex. Hd.	3
20	69-6900	Shaft - Hinge	1
21	32121-6	Pin - Roll	2
22	32128-21	Nut - Flange Lock	6
23	69-6710	Hinge - Right Rear	1
24	95-3297	Washer - Thrust	2
25	76-1670	Spring - Extension	1
26	32128-23	Nut - Flange Lock	4

Ref. No.	Part No.	Description	No. Used
27	69-6610	Idler Arm Assembly (Incl. Ref. #6)	1
28	69-6690	Hinge - Right Front	1
29	69-6730	Skid	1
30	3233-9	Bolt - Carriage	3
31	67-5360	Decal - Danger	1
31	93-7273	Decal - Danger (Europe)	1
32	43-8480	Decal - Danger	1
32	93-7815	Decal - Danger (Europe)	1
33	66-1340	Decal - Danger	1
33	93-7824	Decal - Danger (Europe)	1
34	3-6498	Washer	1
35	3256-69	Washer	2
36	82-4910	Roller	1
37	32121-4	Pin - Roll	2
38	88-9260	Bracket - Roller RH	1
39	323-7	Screw - Cap Hex. Hd.	3
40	5-0838	Washer - Flat	3
41	93-9324	Pivot - Idler	1
42	94-9821	Bar - Guard, Front Wing RH (Europe)	1
43	32104-31	Screw - HH (Europe)	3
44	3296-29	Nut - Lock	2
45	3256-23	Washer - Flat	2
*	76-2060	V-Belt	1
*	42-6200	Shim - Cushion	A/R

*Not Illustrated

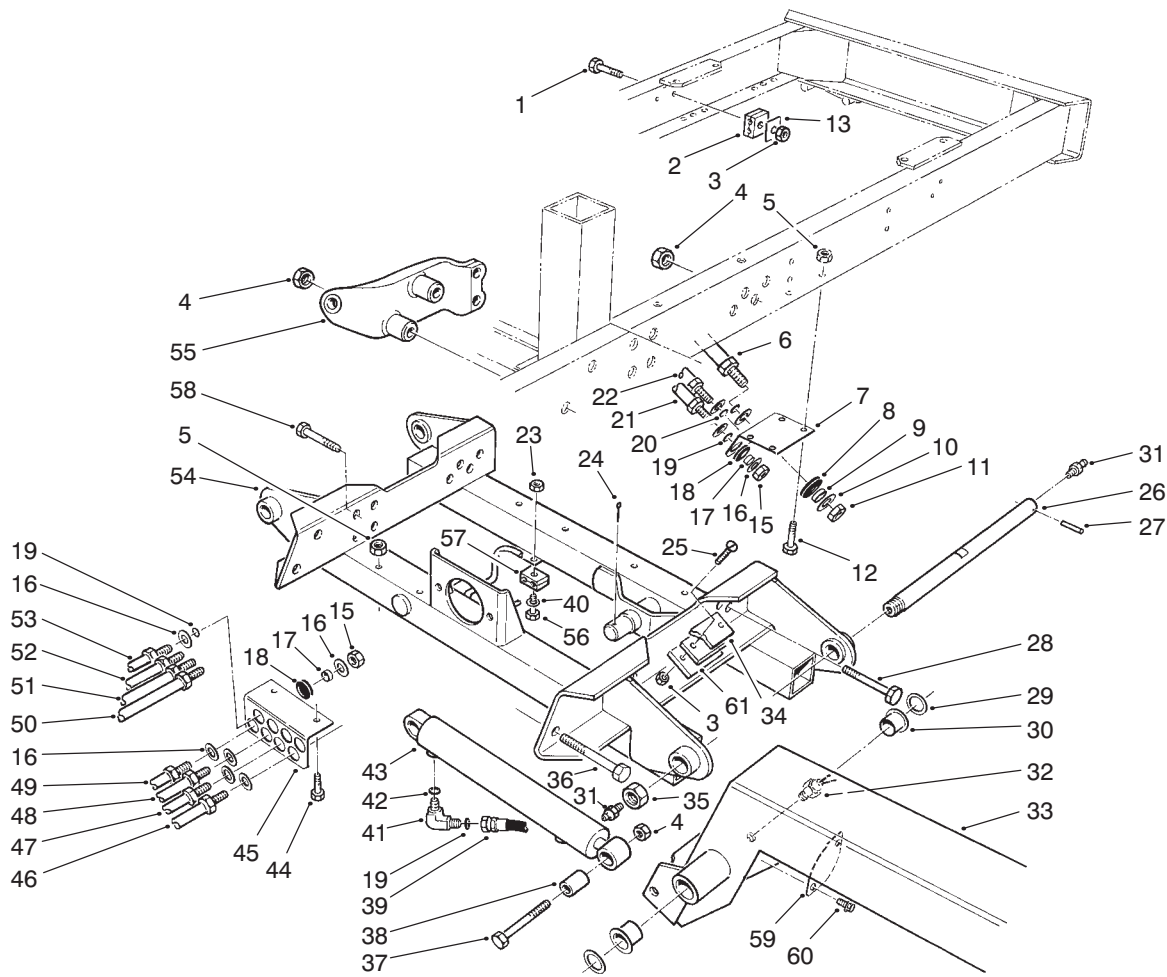

T-0348-1

WING DECK LIFT ASSEMBLY

Ref. No.	Part No.	Description	No. Used	Ref. No.	Part No.	Description	No. Used
1	322-11	Screw - Cap Hex. Hd.	1	22	69-6180	Tube - Hydraulic L.H. (Incl. Ref. #20)	1
2	56-7974	Clamp Half - Hydraulic Line	2	*	69-6150	Tube - Hydraulic R.H. (Incl. Ref. #20)	1
3	32152-1	Nut - Lock	5	23	32152-4	Nut Lock	3
4	32153-6	Nut - Lock	22	24	3272-33	Pin - Cotter	2
5	32152-2	Nut - Lock	6	25	32108-103	Screw - Machine Flat Hd.	4
6	69-6170	Tube - Hydraulic L.H. (Incl. Ref. #20)	1	26	71-2580	Shaft - Lift Arm Pivot	2
*	69-6140	Tube - Hydraulic R.H. (Incl. Ref. # 20)	1	27	32121-110	Pin - Roll	2
7	69-9450	Bracket - Wing Hose L.H.	1	28	328-26	Screw - Cap Hex. Hd.	12
*	69-9460	Bracket - Wing Hose R.H.	1	29	256-304	Washer - Thrust	4
8	240-3	Grommet	4	30	69-6470	Bushing - Flange	4
9	69-9000	Spacer	4	31	302-2	Fitting - Grease	4
10	69-9010	Washer	8	32	72-4310	Switch - Lift	2
11	340-74	Nut - Bulkhead	4	33	92-8664	Lift Arm Assembly L.H. (Incl. Ref. #30-31)	1
12	323-6	Screw - Cap Hex. Hd.	4	*	92-8665	Lift Arm Assembly R.H. (Incl. Ref. #30-31)	1
13	69-9761	Plate - Cover	1	34	69-9300	Cushion - Rubber	2
15	340-70	Nut - Bulkhead	10	35	3296-68	Nut Lock	2
16	69-8940	Washer	20	36	328-8	Screw - Cap Hex. Hd.	4
17	69-8970	Spacer	10	37	328-8	Screw - Cap Hex. Hd.	2
18	240-4	Grommet	10	38	69-9190	Bushing - Cylinder	2
19	237-22	Seal - O-Ring	14	39	69-5490	Hose - Cylinder	4
20	237-65	Seal - O-Ring	4	40	3256-56	Washer - Flat	3
21	69-5980	Tube - Hydraulic L.H. (Incl. Ref. #19)	1	41	340-77	Fitting - Hydraulic Elbow (Incl. Ref. #19 & 42)	4
*	69-5970	Tube - Hydraulic R.H. (Incl. Ref #19)	1				

*Not Illustrated

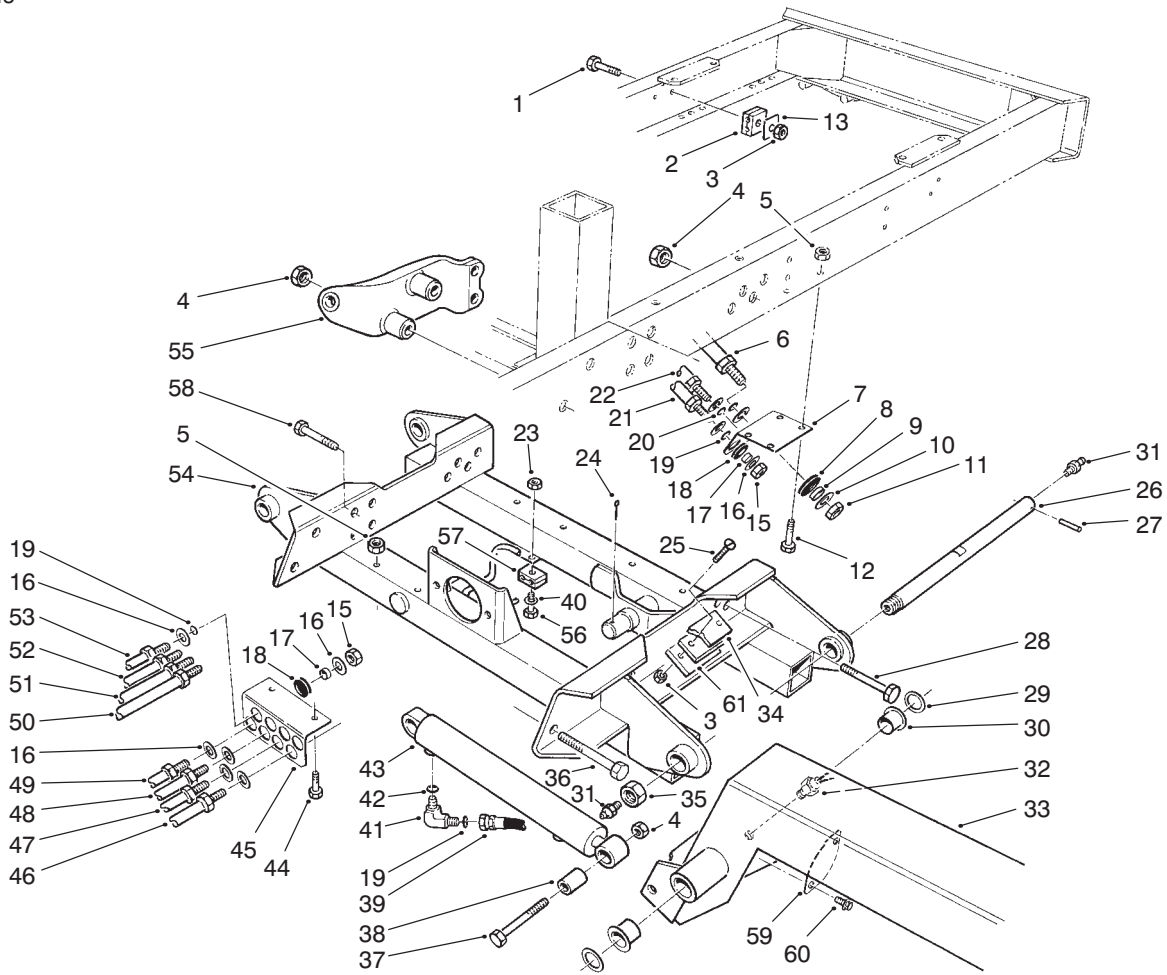

T-0348-1

WING DECK LIFT ASSEMBLY (Continued)

Ref. No.	Part No.	Description	No. Used
42	237-42	Seal - O-Ring	4
43	74-2170	Cylinder - Lift	2
44	323-15	Screw - Cap Hex. Hd.	2
45	74-2680	Bracket - Bulkhead	1
46	69-6030	Tube - Hydraulic (Incl. Ref. #19)	1
47	69-6060	Tube - Hydraulic (Incl. Ref. #19)	1
48	69-6070	Tube - Hydraulic (Incl. Ref. #19)	1
49	69-6000	Tube - Hydraulic (Incl. Ref. #19)	1
50	69-6040	Tube - Hydraulic (Incl. Ref. #19)	1
51	69-6050	Tube - Hydraulic (Incl. Ref. #19)	1

Ref. No.	Part No.	Description	No. Used
52	69-6080	Tube - Hydraulic (Incl. Ref. #19)	1
53	69-5990	Tube - Hydraulic (Incl. Ref. #19)	1
54	69-4400	Carrier - Wing Deck	1
55	69-1580	Anchor - Latch L.H.	1
*	69-1600	Anchor - Latch R.H.	1
56	321-9	Screw - Cap Hex. Hd.	3
57	56-7973	Clamp Half - Hydraulic Line	6
58	328-24	Screw - Cap Hex. Hd.	4
59	39-7650	Plate - Cover	2
60	32144-11	Screw - Thread Forming	4
61	93-9922	Spacer	2
*	3290-378	Tie - Cable	3

*Not Illustrated

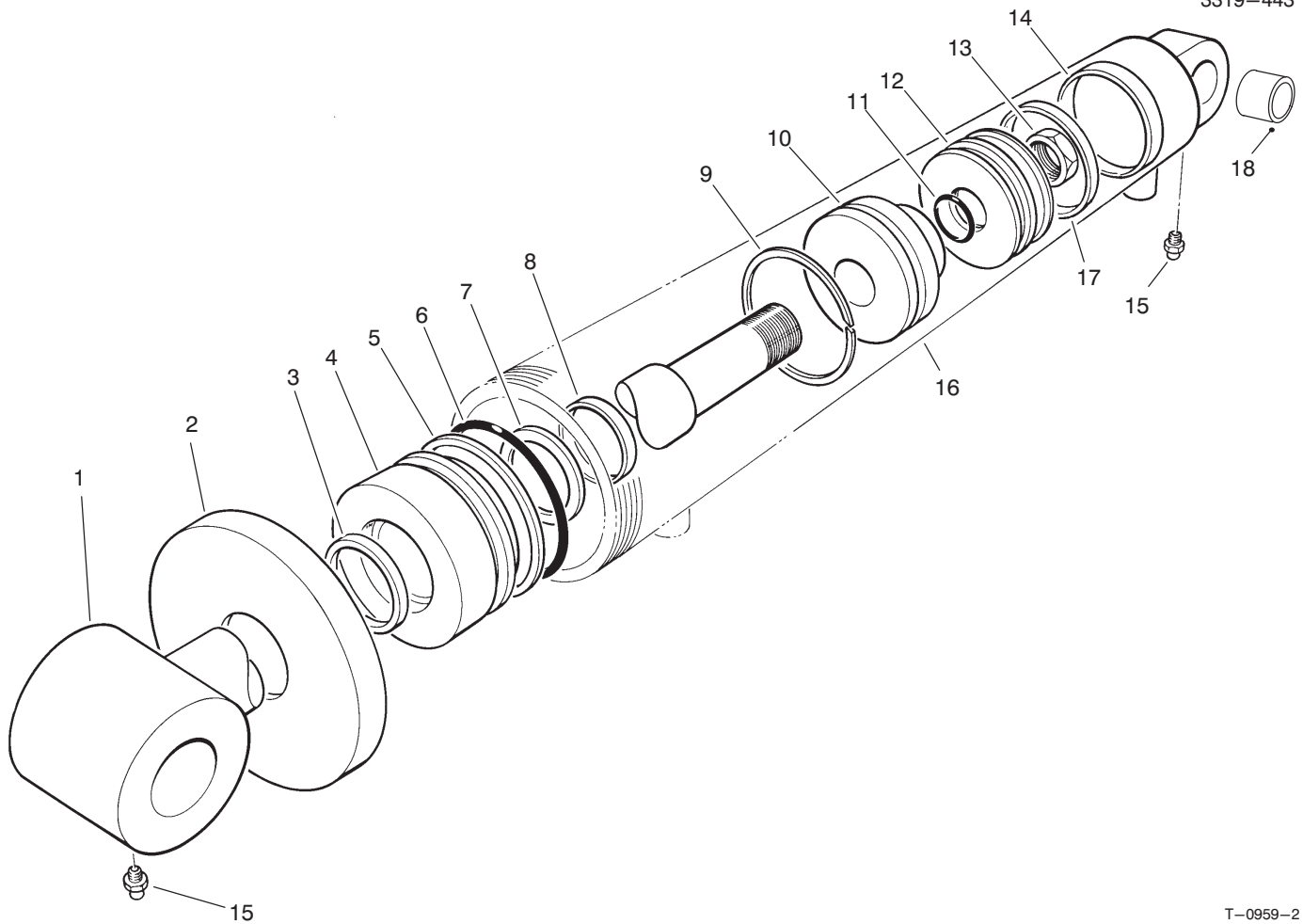

T-0959-2

HYDRAULIC CYLINDER ASSEMBLY NO. 74-2170

Ref. No.	Part No.	Description	No. Used	Ref. No.	Part No.	Description	No. Used
1	74-2230	Shaft/Clevis	1	12	74-2210	Piston	1
2	74-2220	Collar	1	13	60-9760	Nut - Lock	1
†3		Seal - Dust	1	†14		Ring - Wear	1
4	74-2200	Head	1	15	302-5	Fitting - Grease	2
†5		Ring - Back-Up	1	†16		Barrel/Clevis	1
†6		Seal - O-Ring	1	†17		Seal - Uni-Ring	1
†7		Seal - Uni-Ring	1	18	95-1597	Bushing	1
†8		Ring - Wear	1	*	86-7350	Seal Repair Kit (Incl. Ref. #3, 5-8, 11, 14 & 17)	1
9	74-2180	Ring - Steel	1				
10	74-2190	Cushion	1				
†11		Seal - Uni-Ring	1				

*Not Illustrated

†Not serviceable separately.

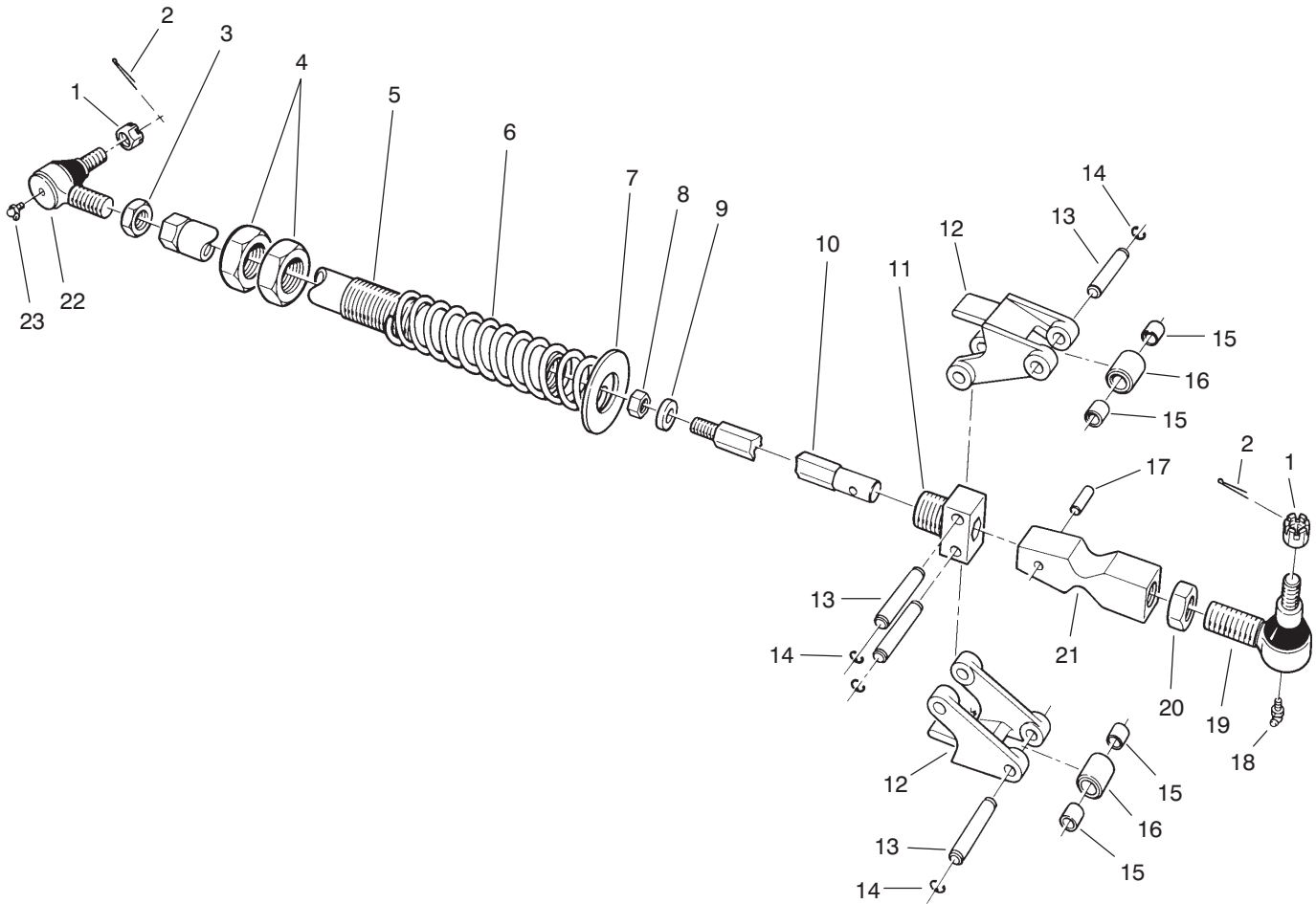

T-0369-1

WING DECK LATCH ASSEMBLY

Ref. No.	Part No.	Description	No. Used
1	32136-2	Nut - Castle	4
2	3272-12	Pin - Cotter	4
3	21-3001	Nut - Jam L.H. Thread	2
4	3220-22	Nut - Jam	4
5	69-7210	Tube - Latch	2
6	69-8480	Spring - Compression	2
7	69-9100	Washer - Latch	2
8	3296-41	Nut - Lock	2
9	71-2550	Washer - Latch Shaft	2
10	69-9680	Shaft - Latch	2
11	92-4804	Block - Latch Pivot	2
12	69-1630	Arm - Latch Pivot	4
13	92-4806	Pin - Latch	8

Ref. No.	Part No.	Description	No. Used
14	32120-47	Ring - Retaining	16
15	256-172	Bearing - Sleeve	8
16	92-4094	Roller - Latch	4
17	32121-49	Pin - Roll	2
18	302-5	Fitting - Grease	2
19	86-8100	Joint - Ball (Incl. Ref. #1 & 18)	2
20	21-3000	Nut - Jam	2
21	92-4805	Cam - Spring Trip	2
22	86-8101	Joint - Ball (Incl. Ref. #1 & 23)	2
23	302-40	Fitting - Grease	2

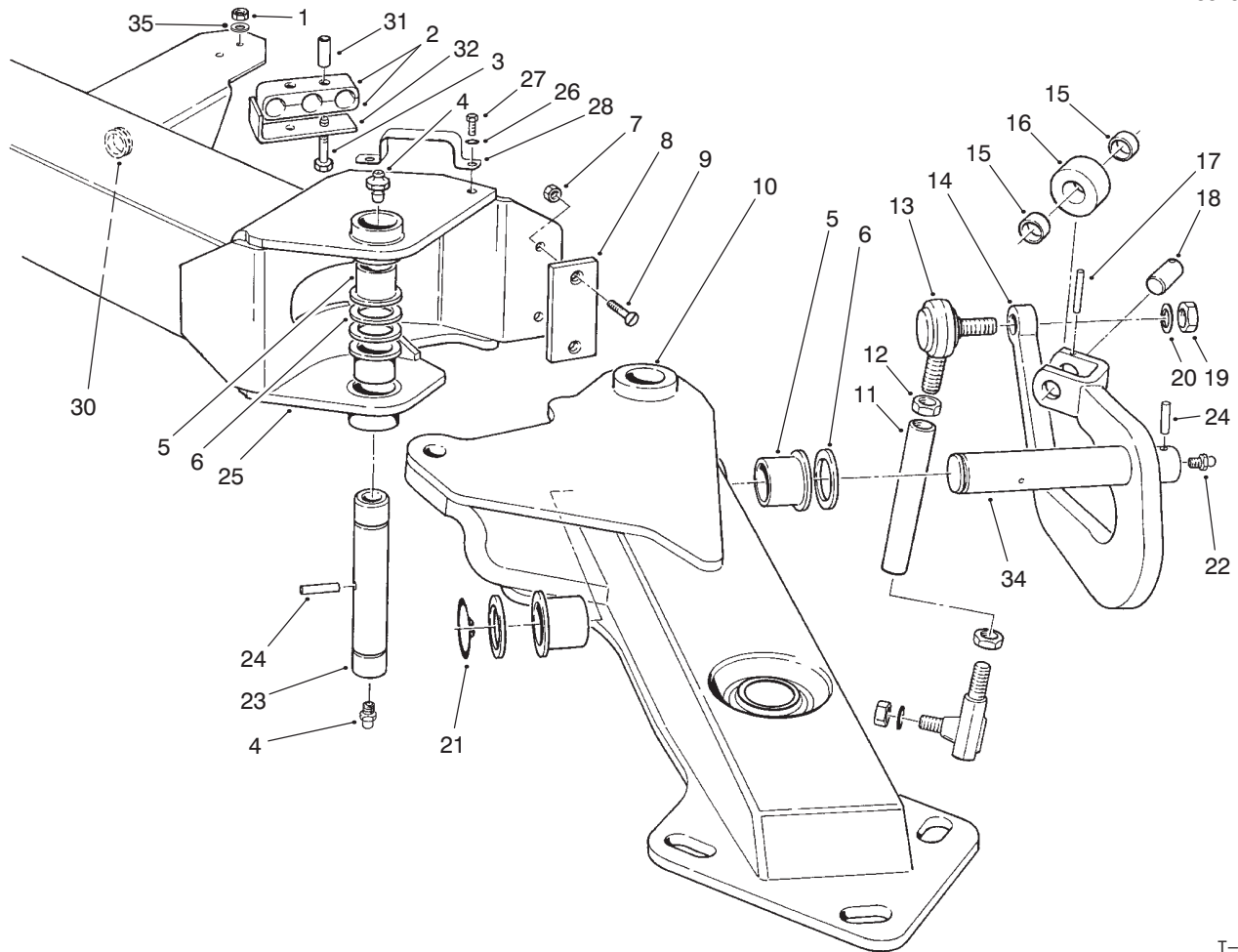

T-0370-5

WING DECK LIFT ARM ASSEMBLY

Ref. No.	Part No.	Description	No. Used	Ref. No.	Part No.	Description	No. Used
1	32128-32	Nut - Lock	4	17	32121-34	Pin - Roll	2
2	74-2710	Clamp Half - Hydraulic Line	4	18	69-9250	Shaft - Roller	2
3	321-15	Screw - Cap Hex. Hd.	4	19	3219-7	Nut - Lock	4
4	302-2	Fitting - Grease	4	20	3253-9	Washer - Lock	4
5	69-6470	Bushing - Flange	8	21	32151-10	Ring - Retaining	2
6	256-304	Washer - Thrust	8	22	302-5	Fitting - Grease	2
7	32152-1	Nut - Lock	4	23	71-2620	Shaft - Lift Arm Elbow	2
8	69-9300	Cushion - Rubber	2	24	32121-110	Pin Roll	4
9	32108-103	Screw - Machine Flat Hd.	4	25	93-9926	Lift Arm Assembly L.H. (Incl. Ref. #5)	1
10	93-9942	Arm - Outer Lift L.H. (Incl. Ref. #5)	1	*	93-9925	Lift Arm Assembly R.H. (Incl. Ref. #5)	1
*	93-9941	Arm - Outer Lift R.H. (Incl. Ref. #5)	1	26	3254-2	Washer	4
11	71-2600	Tube - Anti - Sway	2	27	322-3	Screw - HH	4
12	3220-7	Nut - Jam	4	28	93-9928	Clamp - Hose	2
13	2411-40	Joint - Ball	4	30	93-9912	Grommet	2
14	82-7930	Arm - Anti-Sway L.H.	1	31	74-2730	Tube - Clamp	4
*	82-7940	Arm - Anti-Sway R.H.	1	32	94-6772	Retainer - Clamp	2
15	256-76	Bushing - Sleeve	4	34	82-7900	Shaft - Arm	2
16	69-9240	Roller - Cam	2	35	3256-22	Washer - Flat	4

*Not Illustrated

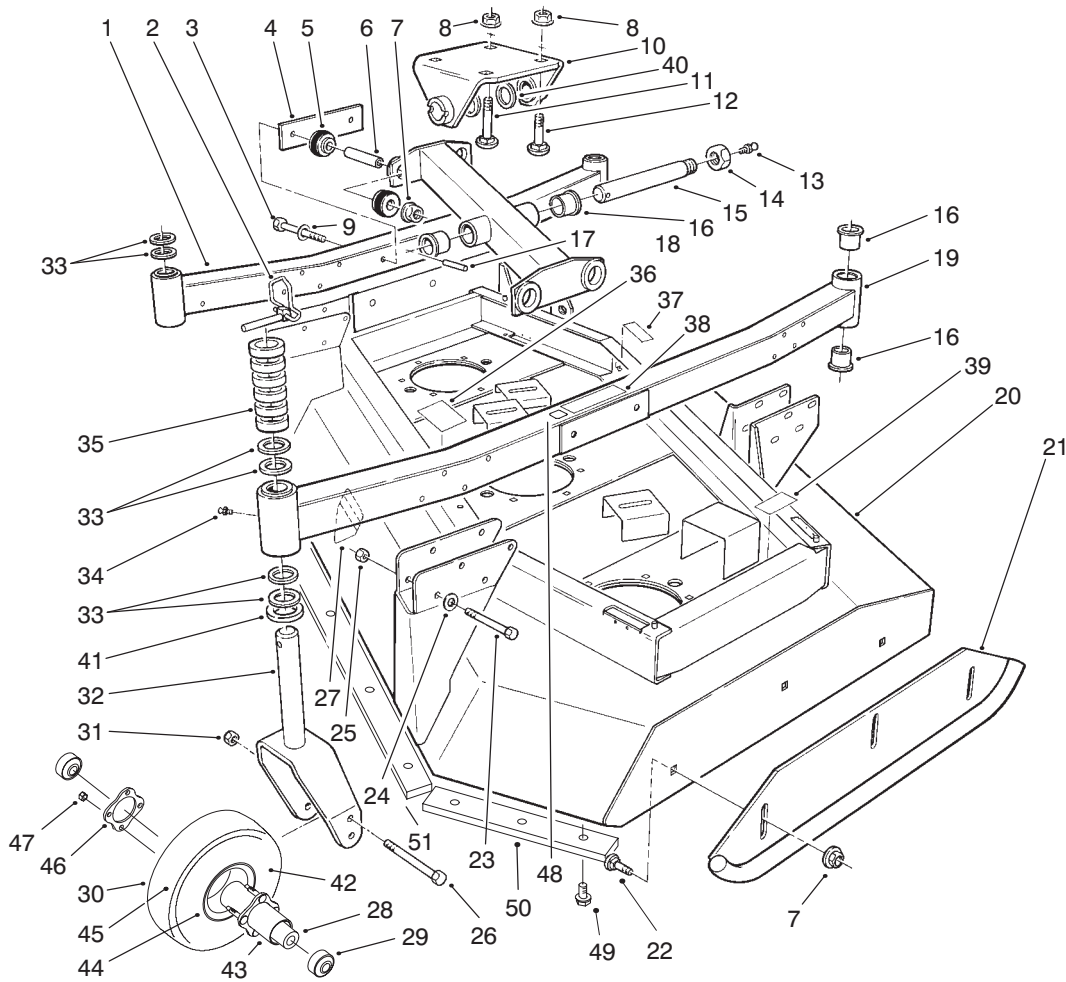

T-0335-4

WING DECK MODEL NO 30591 L.H. & 30593 R.H.

Ref. No.	Part No.	Description	No. Used
1	69-8830	Arm - Inside Castor (Incl. Ref. #16 & 34)	2
2	3290-384	Pin - Lynch	8
3	325-20	Screw - Cap Hex. Hd.	8
4	69-8790	Plate - Reinforcing	2
5	69-9700	Mount - Rubber (Incl. Ref. #6)	8
6		Spacer	8
7	32128-23	Nut - Flange Lock	20
8	32128-45	Nut - Lock	8
9	30-8770	Washer - Flat	8
10	69-7170	Clevis - Deck	2
11	3233-29	Bolt - Carriage	2
12	3233-28	Bolt - Carriage	6
13	302-2	Fitting - Grease	2
14	3296-68	Nut - Lock	2
15	71-2610	Shaft - Deck Pivot	2
16	69-6470	Bushing - Flange	20
17	32121-110	Pin - Roll	2
18	69-6420	Bar - Lift L.H. (Incl. Ref. #16)	1
*	69-6480	Bar - Lift R.H. (Incl. Ref. #16)	1
19	13-5059	Arm - Outside Castor (Incl. Ref. #16, 34 & 38)	2
20	13-5009	Deck - Wing L.H. (Incl. Ref. #27, 36, 37 & 39)	1

Ref. No.	Part No.	Description	No. Used
*	13-4999	Deck - Wing R.H. (Incl. Ref. #27, 36, 37 & 39)	1
21	69-6730	Skid	4
22	3233-9	Bolt - Carriage	12
23	323-15	Screw - Cap Hex. Hd.	32
24	5-0838	Washer - Flat	32
25	32128-43	Nut - Lock	32
26	327-17	Screw Cap Hex. Hd.	8
27	43-8480	Decal - Danger	2
27	93-7815	Decal - Danger (Europe)	2
28	93-4241	Spacer	8
29	93-4237	Bearing	16
30	93-4240	10" Wheel - Pneumatic (Incl. Ref. #28-29 & 42-47)	8
31	3296-53	Nut - Lock	8
32	75-9670	Fork - Castor	8
33	69-6860	Washer - Thrust	28
34	302-5	Fitting - Grease	8
35	69-1510	Spacer - Castor	48
36	95-0819	Decal - Belt Routing L.H.	1
*	95-0820	Decal - Belt Routing R.H.	1
37	66-1340	Decal - Danger	2
37	93-7824	Decal - Danger (Europe)	2
38	95-0818	Decal - Torque	2
39	67-5360	Decal - Danger	4
39	93-7273	Decal - Danger (Europe)	4
40	256-304	Washer - Thrust	4

*Not Illustrated

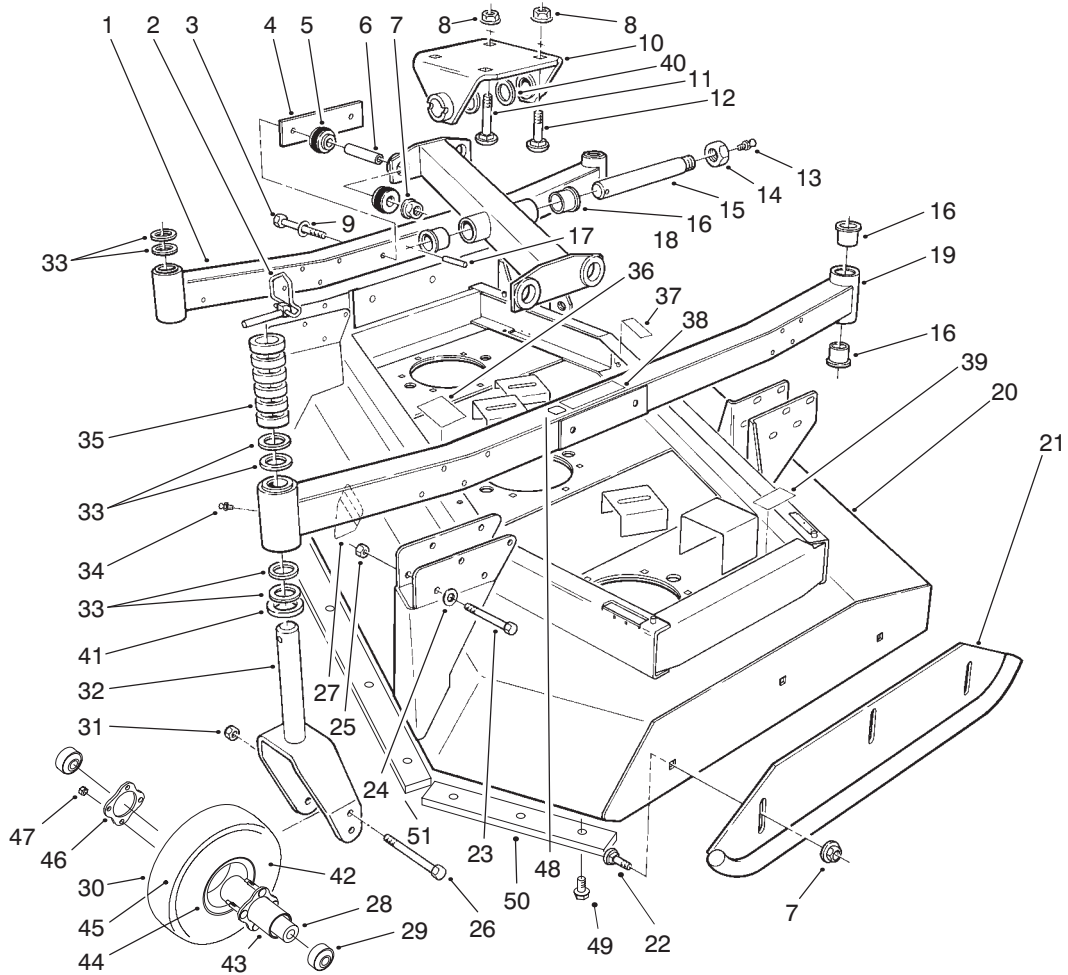

T-0335-4

WING DECK MODEL NO 30591 L.H. & 30593 R.H. (Cont.)

Ref. No.	Part No.	Description	No. Used	Ref. No.	Part No.	Description	No. Used
41	77-0950	Washer - Castor	8	48	93-7252	Decal - CE	2
42	93-4243	Tire - 10"	8	49	32104-31	Screw - HH (Europe)	20
43	93-5980	Hub	8	50	94-9822	Bar - Guard, Wing Inner (Europe)	2
44	95-2741	Rim - Wheel	16	51	94-9823	Bar - Guard, Wing RH & LH (Europe)	2
45	93-4244	Tube - w/Valve	8				
46	93-4242	Plate	8				
47	32128-16	Nut - HHF	32				

*Not Illustrated

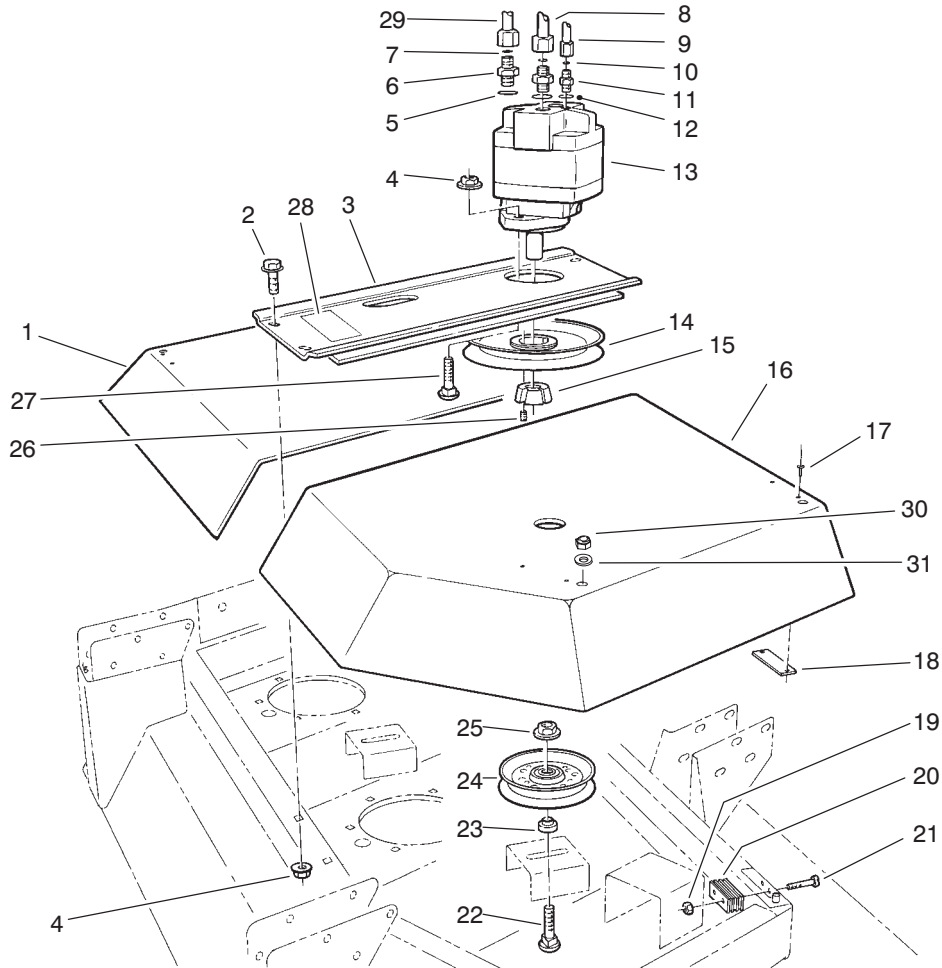

T-0336-2

WING DECK MODEL NO. 30591 L.H. & 30593 R.H. DRIVE ASSEMBLY

Ref. No.	Part No.	Description	No. Used	Ref. No.	Part No.	Description	No. Used
1	69-6800	Cover - Inner L.H.	1	17	3269-25	Rivet - Pop	16
*	69-6820	Cover - Inner R.H.	1	18	69-6870	Plate - Magnet	8
2	3234-12	Screw - Hex. Washer Hd.	8	19	3296-2	Nut - Lock	16
3	69-6360	Plate - Motor Mounting L.H.	1	20	69-6260	Magnet - Cover	8
*	69-6340	Plate - Motor Mounting R.H.	1	21	32105-1	Screw - Pan Hd.	16
4	32128-21	Nut - Flange Lock	12	22	3233-30	Bolt - Carriage	6
5	237-81	Seal - O-Ring	4	23	69-6960	Spacer - Idler	6
6	340-8	Fitting - Hydraulic Straight (Incl. Ref. #5 & 7)	4	24	63-1540	Pulley - Idler	6
7	237-65	Seal - O-Ring	4	25	32128-23	Nut - Flange Lock	6
8	93-9918	Asm. - Hose, Hydraulic	2	26		Screw - Set	4
9	93-9917	Asm. - Hose, Hydraulic	2	27	3231-28	Bolt - Carriage	4
10	237-22	Seal - O-Ring	2	28	95-0845	Decal - Height of Cut	2
11	340-2	Fitting - Hydraulic Straight (Incl. Ref. # 10 & 12)	2	29	93-9919	Asm. - Hose, Hydraulic	2
12	237-42	Seal - O-Ring	2	30	3296-29	Nut - Lock	4
13	94-4907	Motor - Hydraulic	2	31	3256-23	Washer - Flat	4
14	63-0660	Pulley - Wing Deck Drive	2	*	76-2060	V-Belt	6
15	23-1640	Bushing - Taper Lock (Incl. Ref. #26)	2	*	3290-378	Tie - Cable	24
16	69-6810	Cover - Outer L.H.	1				
*	69-6830	Cover - Outer R.H.	1				

*Not Illustrated

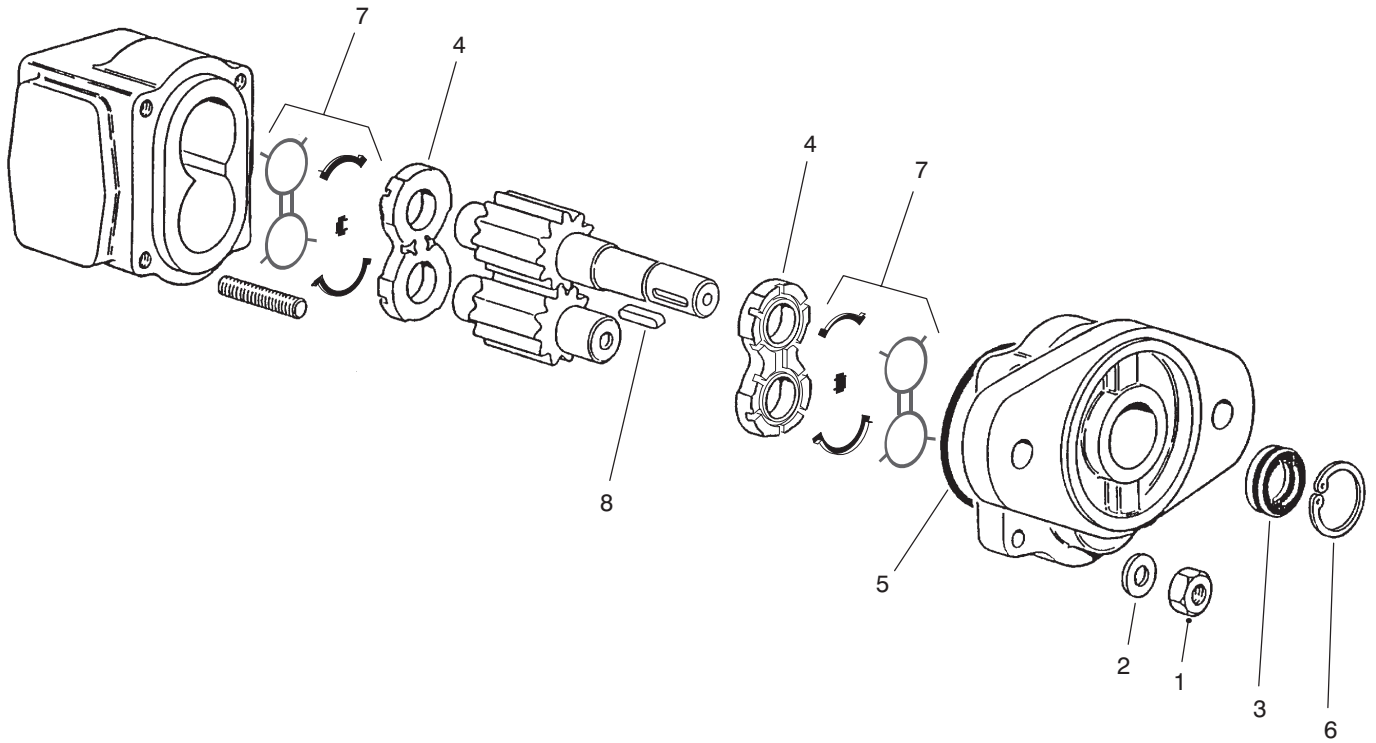

T-2313-1

HYDRAULIC MOTOR ASSEMBLY NO. 94-4907

Ref. No.	Part No.	Description	No. Used
1	33016-00	Nut - Hex.	4
2	33096-00	Washer - Flat	4
3	94-5391	Seal - Shaft	1
4	94-5390	Plate - Load	2
5		Seal - O-Ring	1

Ref. No.	Part No.	Description	No. Used
6		Ring - Retaining	1
7		Seal - Load	2
8	93-7637	Key - Square	1
*	94-5392	Kit - Seal (Incl. Ref. #3 & 5-8)	1

*Not Illustrated

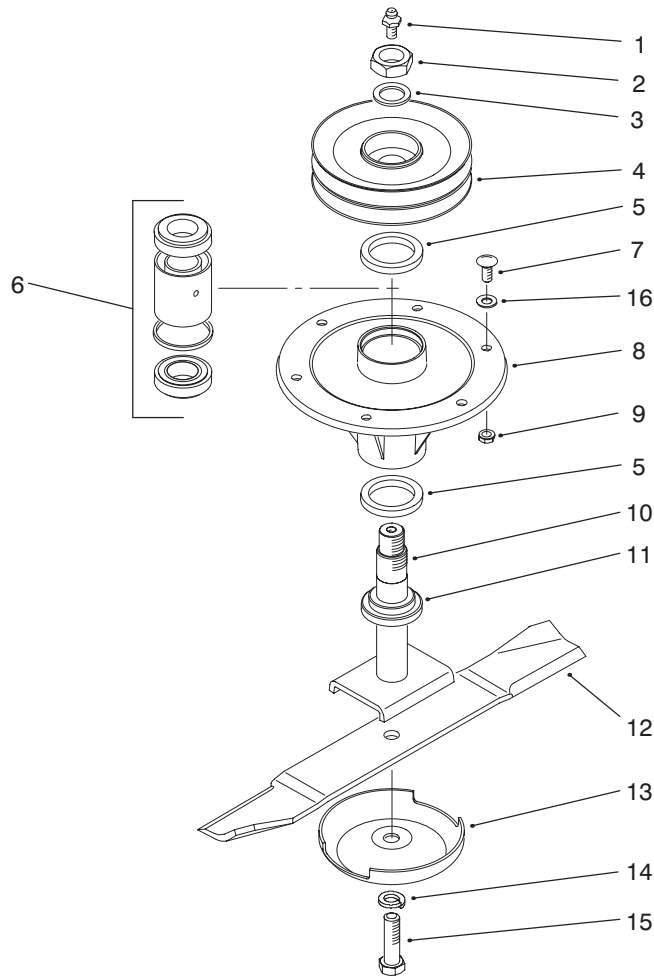

T-0337-2

SPINDLE ASSEMBLY

Ref. No.	Part No.	Description	No. Used	Ref. No.	Part No.	Description	No. Used
1	302-2	Fitting - Grease Str.	1	8	69-1530	Housing - Spindle	1
*	302-10	Fitting - Grease 45° (Used only on wing deck center & inside spindles)	1	9	32128-21	Nut - Flange Lock	6
2	3296-49	Nut - Lock	1	10	69-6760	Shaft - Spindle	1
3	3-8514	Washer	1	11	92-9800	Spacer - Spindle	1
4	69-8390	Pulley - Spindle	1	12	69-6920	Blade - 20"	1
5	253-154	Seal - Wave	2	13	67-7561	Cup - Anti Scalp	1
6	71-2530	Bearing Assembly	1	14	3253-8	Washer - Lock	1
7	3231-22	Bolt - Carriage	6	15	51-4060	Bolt - Blade	1
				16	3256-24	Washer - Flat	A/R

*Not Illustrated

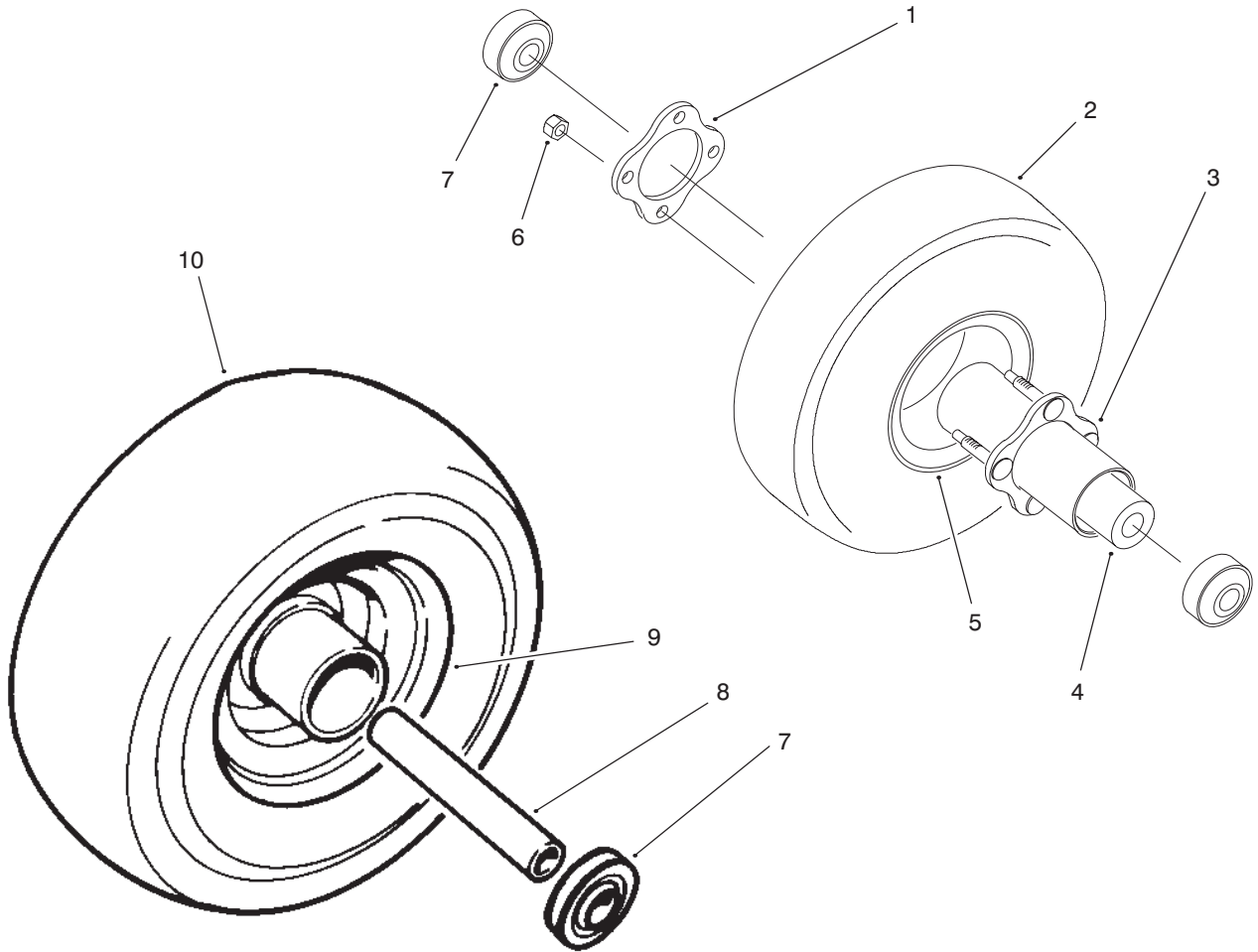

T-2441-1

10" & 13" FOAM FILLED TIRE ASSEMBLIES (Optional)

Ref. No.	Part No.	Description	No. Used
†1		Plate	1
2	93-5973	10" Foam Filled Tire Asm. (Incl. Ref. #1, 3-7)	1
†3		Hub	1
4	93-4241	Spacer - Bearing, Inner	1
†5		Rim	2

Ref. No.	Part No.	Description	No. Used
†6		Nut - HHF	4
7	93-4237	Bearing	4
8	93-5630	Spacer - Bearing, Inner	1
†9		Rim	1
10	93-5999	13" Foam Filled Tire Asm. (Incl. Ref. #7-9)	1

† Not Serviced Separately.

TORO PART NUMBER INDEX

Part No.	Description	Pg. No.	Ref. No.	Qty.	Part No.	Description	Pg. No.	Ref. No.	Qty.
3-2858	Disc - Friction	18	2	1	40-4120	Plate - Rubber	3	7	1
3-3710	Tie Rod Assembly	75	39	1	40-4150	Roller	3	11	1
3-6498	Washer	84	34	1	40-4160	Guide - Sleeve	3	12	1
3-6498	Washer - Flat	82	58	1	40-4230	Plug	3	17	1
3-8514	Washer	94	3	1	40-4310	Bearing - Thrust Needle	3	25	1
3-8596	Spring - Compression	18	12	1	40-4340	Spring - Extension	3	28	1
5-0838	Washer - Flat	80	18	16	40-4350	Spring - Extension	3	29	2
5-0838	Washer - Flat	90	24	32	40-4360	Plate	3	30	1
5-0838	Washer - Flat	83	30	3	40-4370	Bolt	3	31	1
5-0838	Washer - Flat	84	40	3	40-4380	Bracket - Release	3	32	2
5-3177	Washer - Flat	23	7	4	40-9520	Spacer - Split	83	3	2
5-3637	Spacer - Terminal	22	4	1	40-9520	Spacer - Split	84	12	2
5-3637	Washer - Flat	48	13	1	41-8760	Gasket - Pump	37	49	1
12-8900	Bolt - Shoulder	36	32	2	42-1720	Field Core Coil Assembly	9	5	1
13-4239	Shroud - Fan	44	9	1	42-6200	Shim - Cushion	83	*	A/R
13-4969	Deck - Center	81	41	1	42-6200	Shim - Cushion	84	*	A/R
13-4979	Right Wing Deck Assembly	84	18	1	43-4000	Breaker - Circuit 40A	11	10	1
13-4989	Deck - Left Wing	83	12	1	43-5130	Nut - Lock	77	14	1
13-4999	Deck - Wing R.H.	90	*	1	43-5920	Washer - Lock	48	14	1
13-5009	Deck - Wing L.H.	90	20	1	43-5970	Nut - Hex.	48	15	1
13-5059	Arm - Outside Castor	90	19	2	43-6110	Plate - Clutch	9	9	1
13-5069	Arm - Castor L.H.	80	31	1	43-6200	Spring - Compression	9	27	1
17-7190	Spacer	46	23	4	43-6280	Button	13	10	2
18-2770	Strap - Ground	72	23	1	43-6280	Button	14	12	2
19-1470	Bolt - Shoulder	81	13	4	43-6320	Collar - Locking	9	10	1
20-4360	Tube - Spacer	78	16	2	43-6420	Bezel	13	11	2
20-4840	Clamp - Exhaust	46	12	2	43-6420	Bezel	14	13	2
20-4840	Clamp - Tube	25	15	2	43-8480	Decal - Danger	83	24	1
20-9500	Spacer	4	14	2	43-8480	Decal - Danger	90	27	2
21-0141	Joint - Ball	9	20	1	43-8480	Decal - Danger	84	32	1
21-1830	Spring - Extension	7	23	1	43-8480	Decal - Danger	81	40	1
21-2070	Yoke - End	36	8	2	44-2210	Body - Indicator Light	4	5	1
21-3000	Nut - Jam	88	20	2	44-2212	Body - Indicator Light	4	12	2
21-3000	Nut - Jam	78	38	2	46-1600	Spacer	4	26	4
21-3001	Nut - Jam L.H. Thread	88	3	2	46-3380	Bolt - Shoulder	44	23	2
23-1640	Bushing - Taper Lock	81	50	1	46-6560	Bushing	22	21	1
23-1640	Bushing - Taper Lock	92	15	2	47-6990	Nut - Hex.	4	9	1
23-2140	Hose - Radiator Vent	44	7	1	48-7630	Screw	47	72	1
23-2270	Bushing - Rubber	9	15	1	48-7710	Screw - Cap Hex. Hd.	37	10	8
23-7250	Spacer	72	35	1	48-7780	Screw - Cap Hex. Hd.	2	15	2
23-7270	Nut - Lug	75	24	10	48-7780	Screw - Cap Hex. Hd.	46	32	6
25-2630	Ring - Back Up	41	63	1	48-7890	Nut - Hex.	47	73	1
25-2630	Ring Back Up	40	47	1	48-7930	Nut - Lock	46	6	3
27-2360	Switch - Ignition	14	16	1	48-8070	Washer - Lock	46	2	16
27-4720	Pin - Pivot Seat	1	14	1	48-8070	Washer - Lock	72	29	1
27-4720	Pin - Pivot, Seat	2	19	1	48-9470	Screw - Cap Hex. Hd.	46	25	8
27-7120	Nut	69	3	1	48-9480	Screw - Cap Hex. Hd.	46	21	4
27-7220	Detergent - Element	69	*	1	48-9570	Washer - Lock	46	7	3
28-0380	Spacer	4	35	3	48-9570	Washer - Lock	37	9	8
28-3580	Ring - Back Up	40	44	1	48-9590	Washer - Lock	46	22	22
28-3590	Seal O-Ring	40	43	1	49-2500	Element Assembly	57	21	1
29-6150	Spring - Leaf	37	43	1	49-6170	Pad - Brake	7	4	1
29-6163	Switch - Micro	6	13	1	49-6171	Pad - Brake Pedal L.H.	6	19	1
29-6170	Leaf Spring Assembly	37	38	1	49-6172	Pad - Brake Pedal R.H.	6	*	1
30-8770	Washer - Flat	90	9	8	51-3150	Shim - Spring	38	60	A/R
30-8770	Washer - Flat	80	32	4	51-4060	Bolt - Blade	94	15	1
31-0390	Washer - Friction	4	15	3	51-4910	Bolt	51	24	2
37-9560	Hose - Fuel	70	1	1	51-4910	Bolt	62	28	4
39-5710	Plug	2	13	21	51-4920	Bolt	52	1	1
39-7591	Thermo Switch Assembly	47	66	1	51-4950	Guide	53	18	8
39-7592	Switch - Temperature	46	5	1	51-5090	Plug	54	9	1
39-7593	Temperature Sending Unit	24	15	1	51-5260	Ring - Retaining	54	30	2
39-7650	Plate - Cover	86	59	2	51-5280	Cap	54	12	8
40-0330	Cushion - Rubber	83	4	1	51-5290	Cotter	54	13	16
40-0330	Cushion - Rubber	84	13	1	51-5300	Retainer	54	14	8
40-3890	Trim	2	14	2	51-5310	Seal	54	15	8
40-4010	Roller	3	1	4	51-5460	Key	56	16	1
40-4060	Washer - Rubber	3	26	1	51-5460	Key	54	26	1
40-4070	Washer	3	24	3	51-5470	Plate	54	25	1
40-4080	Track - U	3	6	1	51-5500	Bushing No. 1	55	5	1
40-4090	Rivet - Pop	3	5	2	51-5510	Bushing - No. 2	55	26	1

*Not Illustrated

TORO PART NUMBER INDEX (Cont.)

Part No.	Description	Pg. Ref. No. No. Qty.	Part No.	Description	Pg. Ref. No. No. Qty.
51-5520	Bushing - No. 3	55 27 1	51-7730	Gear Pinion Assembly	49 2 1
51-5580	Hanger	55 2 1	51-7740	Retaining Ring Assembly	49 1 1
51-5600	Cap	55 3 11	51-7750	Gear Assembly	49 * 1
51-5640	Idler Shaft Assembly	55 36 1	51-7760	Shaft Assembly	49 23 1
51-5650	Pin	56 15 1	51-7770	Gear - Pinion	49 22 1
51-5650	Pin	55 21 6	51-7780	Cover Assembly	49 21 1
51-5650	Pin	55 35 1	51-7790	Packing	49 20 2
51-5840	Washer	53 12 1	51-7830	Cover - Rear	49 16 1
51-5850	Cover	52 15 1	51-7840	Ring - Rubber	49 15 2
51-5860	Gasket	52 14 1	51-7850	Nut Assembly	50 1 1
51-5890	Oil Seal Assembly	58 17 1	51-7870	Screw Set	50 4 1
51-5950	Stud	58 2 2	51-7890	Screw Set	50 5 1
51-5970	Nut	58 4 2	51-7910	Rotor Assembly	50 10 1
51-6350	Gear	56 3 1	51-7930	Stator	50 18 1
51-6390	Washer	62 29 4	51-7950	Terminal Assembly	50 17 1
51-6390	Washer	55 33 1	51-7960	Regulator Assembly	50 16 1
51-6390	Washer - Lock	52 2 11	51-7970	Brush	50 15 2
51-6390	Washer - Lock	58 3 13	51-8270	Washer	55 29 1
51-6390	Washer - Lock	48 9 2	51-8280	Bolt	55 28 1
51-6390	Washer - Lock	62 9 2	51-8590	Washer	48 3 1
51-6390	Washer - Lock	51 14 2	51-8610	Washer - Lock	56 5 4
51-6390	Washer - Lock	51 18 4	51-8610	Washer - Lock	48 11 2
51-6390	Washer - Lock	51 23 4	51-8640	Bolt	48 8 2
51-6390	Washer - Lock	57 27 4	52-9230	Ring - Retaining	5 3 1
51-6400	Plate	52 7 1	52-9240	Bushing - Gland Seal	5 4 1
51-6430	Bushing	52 10 1	52-9250	Needle Bearing Kit	5 * 1
51-6480	Cover	55 9 1	52-9260	Screw - Set	5 1 1
51-6490	Gasket	55 10 1	52-9270	Seat - Check Ball	5 24 1
51-6820	Washer	57 24 1	52-9280	Ball - Check	5 22 1
51-6830	Relief Valve Assembly	57 25 1	52-9290	Retainer - Check Ball	5 21 1
51-6890	Gasket	53 14 1	52-9320	Drive	5 15 1
51-6890	Gasket - Plug	58 15 1	56-7971	Clamp Half - Hydraulic Line	30 26 2
51-6910	Nut	51 32 1	56-7972	Clamp Half - Hydraulic Line	30 20 4
51-6920	Washer - Lock	51 21 2	56-7973	Clamp Half - Hydraulic Line	30 19 20
51-6920	Washer - Lock	51 31 1	56-7973	Clamp Half - Hydraulic Line	28 44 4
51-6940	Ring	51 28 1	56-7973	Clamp Half - Hydraulic Line	86 57 6
51-6950	Bearing	51 27 1	56-7974	Clamp - Hydraulic Lines	72 31 2
51-6960	Key	51 3 1	56-7974	Clamp Half - Hydraulic Line	85 2 2
51-6980	Bearing	51 25 1	56-7974	Clamp Half - Hydraulic Line	30 17 2
51-7020	Nipple	51 6 1	56-7974	Clamp Half - Hydraulic Line	47 77 2
51-7030	Seal	51 10 1	56-7978	Clamp Half - Hydraulic Line	30 25 12
51-7170	Pipe	51 8 1	56-7978	Clamp Half - Hydraulic Line	24 42 6
51-7200	Clamp	51 42 2	58-3590	Pin - Flywheel	46 24 2
51-7210	Gasket	51 2 2	58-4250	Magnet	42 1 6
51-7220	Gasket	51 38 1	58-5620	Tube - Inner	32 * 2
51-7230	Thermostat	51 37 1	58-6290	Poppet Assembly	20 34 3
51-7250	Washer	59 1 4	58-6310	Spacer	20 28 3
51-7250	Washer	59 6 16	58-6320	Wiper - Seal	20 24 3
51-7250	Washer	55 8 2	58-6330	Seat Assy.	20 35 3
51-7250	Washer	57 9 3	58-6340	Seal - O-Ring	20 36 3
51-7250	Washer	55 38 1	58-6350	Plug Assembly	20 11 3
51-7250	Washer - Lock	54 3 8	58-6370	Washer - Back-Up	20 10 6
51-7250	Washer - Lock	48 4 1	58-6400	Bushing	20 25 3
51-7250	Washer - Lock	53 4 2	58-6420	Cap Assembly	20 30 3
51-7250	Washer - Lock	58 8 28	58-6440	Poppet	20 22 1
51-7250	Washer - Lock	52 16 5	58-6450	Seal - O-Ring	20 12 6
51-7250	Washer - Lock	54 24 2	58-6460	Ring - Retaining	20 29 3
51-7250	Washer - Lock	62 32 2	58-6470	Washer	20 18 A/R
51-7250	Washer - Lock	51 34 4	58-6480	Washer	20 19 A/R
51-7400	Washer	57 30 4	58-6490	Washer	20 20 A/R
51-7400	Washer - Lock	62 16 6	58-6700	Washer	20 26 3
51-7400	Washer - Lock	61 18 2	58-6710	Plug Assy.	20 6 1
51-7600	Screw Set	49 4 1	58-6720	Seal - O-Ring	20 7 1
51-7610	Packing	49 5 2	58-6730	Spring	20 27 3
51-7630	Seal - Oil	49 24 1	58-6750	Seal - O-Ring	20 17 1
51-7640	Lever Assembly	49 7 1	58-6760	Spring	20 3 3
51-7650	Spring Assembly	49 8 1	58-6770	Plunger - Detent	20 4 3
51-7660	Bracket Assembly Center	49 9 1	58-6780	Plug Assy.	20 1 3
51-7670	Solenoid	49 10 1	58-6790	Seal - O-Ring	20 5 3
51-7690	Bearing	49 11 1	59-6730	Race - Bearing	5 7 2
51-7720	Clutch Assy.	49 * 1	59-6740	Bearing - Needle Thrust	5 8 1

*Not Illustrated

TORO PART NUMBER INDEX (Cont.)

Part No.	Description	Pg. No.	Ref. No.	Qty.	Part No.	Description	Pg. No.	Ref. No.	Qty.
59-6820	Centering Spring Kit	5	11	1	61-2790	Filler - Screen	23	34	1
59-6830	Kit - Centering Pin	5	20	1	61-4990	Ring - Retaining	79	3	1
59-6910	Connector	48	6	1	62-5550	Decal	4	47	1
59-7580	Nut - Hex.	26	24	8	62-6450	Kit - Retaining Ring	35	28	1
59-7590	Washer - Lock	26	12	16	62-6460	Sealant - RTV (Tube)	35	*	1
59-7970	Stud - Threaded	26	23	8	62-7650	Gasket - Level Sensing Unit	22	1	1
59-7990	Seal - Gland	26	3	4	63-0660	Pulley - Drive	82	51	1
59-8470	Retainer - Seal	26	4	4	63-0660	Pulley - Wing Deck Drive	92	14	2
59-8500	Gear/Shaft - Front Drive	26	17	1	63-1540	Pulley - Idler	81	15	3
59-8570	Seal - Shaft	26	22	1	63-1540	Pulley - Idler	92	24	6
59-8580	Ring - Retaining	26	21	1	63-4740	Bolt	53	7	17
59-8590	Seal - Shaft	26	20	1	63-7430	Gauge - Temperature	13	8	1
59-8600	Gear - Driven	26	9	2	63-7590	Relay	72	19	1
59-8610	Repair Kit	26	*	1	63-8280	Head - Fuel Filter	70	4	1
60-3780	Seal Kit	20	*	1	63-8290	Vent - Air	70	5	1
60-3810	Shaft - Input	35	2	1	63-8310	Valve - Drain	70	8	1
60-3830	Seal - Oil	35	4	1	63-8360	Key - Ignition	14	11	1
60-3840	Cone - Bearing	35	5	1	66-1340	Decal - Danger	83	23	1
60-3850	Cup - Bearing	35	6	2	66-1340	Decal - Danger	84	33	1
60-3860	Bolt - Wheel	35	7	9	66-1340	Decal - Danger	90	37	2
60-3870	Hub	35	8	1	66-1340	Decal - Danger	82	60	1
60-3880	Cone - Bearing	35	9	1	66-2490	Hold-Down - Battery	72	16	2
60-3890	Bolt - Hex. Hd.	35	10	6	66-2940	Gauge - Fuel	13	25	1
60-3900	Gear - Ring	35	24	1	66-2950	Hourmeter	13	26	1
60-3910	Washer - Flat	35	11	6	66-3241	Cap - Radiator	44	5	1
60-3930	Ring - Retaining	35	25	2	66-6140	Decal - TORO	43	27	1
60-3940	Washer	35	26	2	66-8530	Track - Adjustment	2	3	1
60-3950	Spring - Disengage	35	27	1	67-5360	Decal - Danger	83	25	1
60-3960	Primary Carrier Assembly	35	15	1	67-5360	Decal - Danger	84	31	1
60-3970	Gear - Primary Sun	35	13	1	67-5360	Decal - Danger	90	39	4
60-3980	Washer - Thrust	35	12	1	67-7160	Block - Fuse	11	24	4
60-3990	Washer - Thrust	35	23	1	67-7561	Cup - Anti Scalp	94	13	1
60-4000	Secondary Carrier Assy.	35	20	1	67-9560	Shell - Seat	1	2	1
60-4010	Plunger - Disengage	35	22	1	68-6150	Breather	44	50	1
60-4020	Seal - O-Ring	35	21	1	68-7571	Strip - Sealing	23	24	1
60-4030	Bolt - Hex. Hd.	35	17	8	68-7572	Strip - Sealing	22	18	1
60-4040	Plug - Pipe	35	16	1	68-8080	Wheel - Steering	4	10	1
60-4050	Cover - Large	35	19	1	69-0030	Spring - Compression	36	30	2
60-4060	Cover - Disengage	35	18	1	69-0040	Foam - Lower Grille	42	20	1
60-4070	Bolt - Hex. Hd.	35	14	2	69-0060	Screw - Cap Hex. Hd.	72	28	1
60-5210	Clamp	62	15	2	69-0060	Screw - Cap Hex. Hd.	46	39	16
60-5340	Cover Assembly - Front	50	7	1	69-0090	Pin - Clevis Engine End	18	*	1
60-5360	Bearing	50	11	1	69-0100	Frame - Assembly	28	49	1
60-5370	Rectifier Assembly	50	13	1	69-0760	Bracket - Arm Rest L.H.	1	*	1
60-5380	Cover Assembly - Rear	50	12	1	69-0770	Bracket - Arm Rest R.H.	1	18	1
60-5720	Seal - O-Ring	20	9	6	69-0940	Decal - Caution	30	39	1
60-6450	Disc	20	2	A/R	69-0950	Decal - 580D	43	26	2
60-7040	Bolt	51	40	2	69-1130	Louver - Middle	42	8	1
60-7110	Bolt	57	10	3	69-1140	Louver - Lower	42	31	1
60-7110	Bolt	52	18	1	69-1170	Gauge - Sight	23	2	1
60-7110	Bolt	54	23	2	69-1180	Armrest	1	20	2
60-7110	Bolt	55	37	1	69-1380	Panel - Side R.H.	43	*	1
60-7120	Nut - Hex.	61	3	12	69-1390	Panel - Side L.H.	43	12	1
60-7160	Rivet	60	1	2	69-1510	Spacer - Caster	80	2	12
60-7210	Bolt	52	6	1	69-1510	Spacer - Castor	90	35	48
60-7280	Bolt	54	2	4	69-1530	Housing - Spindle	94	8	1
60-7280	Bolt	53	3	2	69-1540	Pivot - Spring	78	34	1
60-7280	Bolt	55	7	2	69-1560	Lever - Lock	4	1	1
60-7280	Bolt	58	9	23	69-1580	Anchor - Latch L.H.	86	55	1
60-7280	Bolt	62	31	2	69-1600	Anchor - Latch R.H.	86	*	1
60-7280	Bolt	51	35	1	69-1610	Adapter - Suction Hose	23	8	1
60-7290	Bolt	57	29	4	69-1630	Arm - Latch Pivot	88	12	4
60-7370	Bolt	59	2	4	69-1650	Screen - Suction	23	17	1
60-7370	Bolt	48	5	1	69-1660	Mount - Engine	46	40	4
60-7370	Bolt	59	7	16	69-1670	Cooler - Oil	44	32	1
60-7370	Bolt	58	12	5	69-1680	Fan	47	62	1
60-7480	Bolt	62	10	2	69-1690	Clutch - Fan	47	64	1
60-7480	Bolt	57	26	4	69-1700	Hydraulic Filter Assembly	24	19	1
60-9760	Nut - Lock	79	11	1	69-1710	Indicator - Filter	24	25	1
60-9760	Nut - Lock	87	13	1	69-1720	Element - Filter	24	21	1
60-9770	Piston	79	10	1	69-1730	Planetary Gear Drive Assy.	32	32	2

*Not Illustrated

TORO PART NUMBER INDEX (Cont.)

Part No.	Description	Pg. Ref. No. No. Qty.	Part No.	Description	Pg. Ref. No. No. Qty.
69-1740	Spindle	35 3 1	69-2550	Repair Kit - Pump	39 * 1
69-1750	Fuel Filter Assembly	46 44 1	69-2560	Repair Kit - Pump & Divider	39 * 1
69-1750	Fuel Filter Assembly	70 * 1	69-2570	Head	79 4 1
69-1760	Sensor - Water	70 9 1	69-2580	Shaft w/clevis	79 1 1
69-1770	Element - Spin-On	70 11 1	69-2640	Master Cylinder Assembly	7 9 1
69-1780	Lift Valve Assembly	19 2 1	69-2650	Boot - Rod	8 1 1
69-1790	Plunger	20 37 2	69-2660	Ring - Retaining	8 2 1
69-1800	Plug Assembly	20 32 3	69-2730	Piston Assembly	8 * 1
69-1810	Spring	20 33 3	69-2740	Bail - Cover	8 12 1
69-1820	Spring - Black	20 21 1	69-2750	Cover - Reservoir	8 9 1
69-1830	Plug Assembly	20 16 1	69-2760	Gasket - Diaphragm	8 10 1
69-1840	Plunger	20 31 1	69-2770	Seat - Tube	8 11 1
69-1860	Gerotor	5 16 1	69-2960	Hub - Rear Wheel	75 19 2
69-1880	Spacer	5 17 1	69-2970	Cap - Hub	75 27 2
69-1890	Air Cleaner Assembly	46 15 1	69-2980	Seal - Inner	75 32 2
69-1900	Element Assembly	69 5 1	69-2990	Screw - Drive	75 18 10
69-1910	Clamp Assembly	69 4 1	69-3010	Strap - Hold Down	43 6 4
69-1920	Baffle	69 2 1	69-3020	Handle - Latch	42 16 2
69-1930	Cup Assembly	69 1 1	69-3020	Latch	44 20 8
69-1940	Indicator - Electrical	47 71 1	69-3030	Strike - Latch	42 13 8
69-1950	Band - Air Cleaner	46 28 2	69-3050	Motor - Hydraulic Wheel	32 44 2
69-1970	Joint - Ball	77 17 1	69-3070	Washer - Lock	41 62 10
69-1980	Nut - Jam	77 16 1	69-3070	Washer - Plain	34 2 10
69-2050	Hydraulic Pump Assembly	25 8 1	69-3080	Plug	41 60 4
69-2060	Shaft End Cover Assembly	26 18 1	69-3120	Plug	41 95 1
69-2070	Plate - Flex	26 5 4	69-3130	Plug	40 9 1
69-2080	Center Section Assembly	26 7 2	69-3130	Plug - Hole	34 33 1
69-2090	Gear/Shaft - Rear Drive	26 8 1	69-3140	Bracket - Lifting	41 58 1
69-2100	Rear Cover Assembly	26 11 1	69-3150	Screw - Hex. Hd.	41 61 10
69-2110	Coupling	26 1 1	69-3150	Screw Hex. Hd.	34 1 10
69-2120	Seal - O-Ring	26 10 2	69-3170	Ring - Retaining	34 19 2
69-2130	Plug	26 19 1	69-3170	Ring - Retaining	40 31 2
69-2140	Screw - Cap Hex. Hd.	26 14 4	69-3180	Shaft Pump	40 37 1
69-2150	Screw - Cap Hex. Hd.	26 13 4	69-3190	Seal - Lip	34 18 1
69-2160	Port Section Assembly	26 16 1	69-3190	Seal - Lip	40 30 1
69-2170	Adapter Section Assembly	26 2 1	69-3200	Ring - Retaining	34 17 2
69-2200	Seal - O-Ring	26 6 2	69-3200	Ring - Retaining	40 29 2
69-2210	Seal - O-Ring	26 15 1	69-3210	Bearing - Ball	34 20 1
69-2220	Pump/Valve	37 52 1	69-3210	Bearing - Ball	40 32 1
69-2230	Flow Divider Assembly	39 30 1	69-3220	Screw	40 28 1
69-2240	Screw	39 32 4	69-3230	Pin - Spring	40 12 1
69-2250	Bearing - Sleeve	39 20 4	69-3230	Pin - Spring	34 32 1
69-2260	Seal - Load	39 17 1	69-3240	Bearing - Journal	40 25 2
69-2270	Seal - Pre-Load	39 18 1	69-3250	Swashplate - Variable	40 24 1
69-2280	Shaft/Gear - Idler	39 15 1	69-3370	Bearing - Needle	40 13 1
69-2290	Shaft/Gear - Drive	39 28 1	69-3370	Bearing - Needle	34 31 1
69-2300	Ring - Retaining	39 26 1	69-3390	Gerotor Assembly	41 89 1
69-2310	Seal - Shaft	39 27 1	69-3400	Screw Hex. Hd.	41 83 3
69-2320	Plate - Wear	39 16 1	69-3410	Adapter - A Flange	41 85 1
69-2330	Body Assembly	39 21 1	69-3420	Ring - Temper Load	41 86 1
69-2340	Pin - Dowel	39 14 2	69-3430	Key - Woodruff	41 84 1
69-2350	Ring - Sealing	39 19 1	69-3440	Seal - O-Ring	41 87 1
69-2360	Screw	39 23 4	69-3450	Pin	34 30 1
69-2370	Washer	39 22 4	69-3450	Pin	40 41 1
69-2380	Screw	39 24 4	69-3460	Plug Expansion	41 80 1
69-2390	Washer	39 25 4	69-3470	Pin	40 36 1
69-2400	Seal - O-Ring	39 29 1	69-3500	Bearing - Sleeve	34 13 1
69-2410	Plug	39 1 2	69-3500	Sleeve - Bearing	40 34 1
69-2420	Seal - O-Ring	39 2 2	69-3510	Pin	34 14 1
69-2430	Spring - Compression	39 5 1	69-3510	Pin	40 35 1
69-2440	Orifice	39 4 1	69-3520	Pin - Spring	34 23 2
69-2450	Piston	39 3 1	69-3540	Cover - Gerotor	41 88 1
69-2460	Cap	39 6 1	69-3550	Pin	41 81 1
69-2470	Gasket - Cap	39 7 1	69-3560	Seal - O-Ring	34 38 2
69-2480	Screw - Set	39 8 1	69-3560	Seal - O-Ring	41 55 2
69-2490	Spring - Compression	39 9 1	69-3570	Ring - Piston	34 39 2
69-2500	Poppet	39 10 1	69-3570	Ring - Piston	41 56 2
69-2510	Seat	39 11 1	69-3580	Guide - Spring	40 8 1
69-2520	Plug - Pipe	39 31 1	69-3590	Ring - Retaining	40 7 1
69-2530	Seal - O-Ring	39 12 1	69-3600	Nut - Hex.	40 6 1
69-2540	Cover Assembly	39 13 1	69-3610	Nut - Jam	40 5 1

*Not Illustrated

TORO PART NUMBER INDEX (Cont.)

Part No.	Description	Pg. No.	Ref. No.	Qty.	Part No.	Description	Pg. No.	Ref. No.	Qty.
69-3620	Cover - Servo Adjustment	40	1	1	69-5590	Hydraulic Hose Assembly	25	1	2
69-3630	Nut Special	40	2	1	69-5600	Hose - Hydraulic	73	9	1
69-3640	Cover - Servo	40	3	1	69-5610	Hose - Hydraulic	73	17	1
69-3650	Piston - Servo	40	53	1	69-5620	Hose - Hydraulic	44	29	1
69-3660	Screw - Special	41	91	1	69-5640	Hose - Hydraulic	25	12	1
69-3670	Spring - Compression	41	93	1	69-5640	Hose - Suction	23	12	1
69-3680	Stop - Servo	41	92	1	69-5650	Hose - Hydraulic	24	18	1
69-3690	Bearing	41	54	2	69-5650	Hose - Hydraulic	37	22	1
69-3700	Guide - Spring	41	90	1	69-5670	Cable - Brake	6	22	2
69-3710	Gasket - Servo	40	4	2	69-5680	Tube - Hydraulic	21	9	1
69-3710	Gasket - Servo Cover	34	41	2	69-5680	Tube - Hydraulic	19	20	1
69-3720	Cover - Servo	34	43	2	69-5700	Tube - Hydraulic	19	18	1
69-3720	Cover Servo	41	57	1	69-5710	Tube - Hydraulic	21	20	1
69-3730	Valve - Relief	41	78	2	69-5720	Tube - Hydraulic	19	17	1
69-3740	Spring - Compression	41	72	2	69-5730	Tube - Hydraulic	21	33	1
69-3750	Seal - O-Ring	41	77	2	69-5740	Tube - Hydraulic	19	19	1
69-3760	Plug Special	41	71	2	69-5790	Tube - Hydraulic	27	37	1
69-3770	Shim	41	69	1	69-5800	Tube - Hydraulic	23	20	1
69-3780	Plug	41	67	1	69-5800	Tube - Hydraulic	30	28	1
69-3790	Spring Compression	41	70	1	69-5810	Tube - Hydraulic Return	28	*	1
69-3800	Valve	41	65	1	69-5820	Tube - Hydraulic	21	31	1
69-3810	Valve - By Pass	41	66	1	69-5830	Tube - Hydraulic	21	32	1
69-3820	Sleeve - Control Valve	40	42	1	69-5850	Tube - Hydraulic	21	18	1
69-3830	Spool - Rotary Valve	40	46	1	69-5860	Tube - Hydraulic	19	16	1
69-3840	Seal - O-Ring	40	52	1	69-5860	Tube - Hydraulic	21	34	1
69-3860	Screw - Flange Hd.	40	49	1	69-5870	Tube - Hydraulic	19	22	1
69-3870	Handle - Control Valve	40	50	1	69-5870	Tube - Hydraulic	21	28	1
69-3880	Spring - Neutral Return	40	45	1	69-5890	Tube - Hydraulic	21	5	1
69-3890	Bracket - Neutral Return	40	48	1	69-5890	Tube - Hydraulic	19	21	1
69-3900	Washer	40	51	1	69-5900	Tube - Hydraulic	44	31	1
69-3910	Cylinder Block Assembly	40	39	1	69-5910	Tube - Hyd. Diagnostic	29	6	1
69-3910	Cylinder Block Kit	34	27	1	69-5910	Tube - Hydraulic	21	19	1
69-3920	Piston Ring & O-Ring Kit	34	*	1	69-5920	Tube - Diagnostic	29	8	1
69-3940	Plug	34	29	1	69-5920	Tube - Hydraulic	21	37	1
69-3950	Shaft - Motor	34	25	1	69-5930	Tube - Hydraulic R.H.	32	*	1
69-3960	Screw	34	21	1	69-5940	Tube - Hydraulic L.H.	32	2	1
69-3970	Bearing - Journal	34	22	2	69-5950	Tube - Hydraulic	24	32	1
69-3980	Swashplate - Variable	34	24	1	69-5950	Tube - Hydraulic	28	57	1
69-3990	Plate - Motor Valve	34	28	1	69-5970	Tube - Hydraulic R.H.	85	*	1
69-4020	Piston - Servo	34	37	1	69-5980	Tube - Hydraulic L.H.	85	21	1
69-4030	Spring - Servo	34	40	1	69-5990	Tube - Hydraulic	24	12	1
69-4040	Stop - Servo Piston	34	42	1	69-5990	Tube - Hydraulic	86	53	1
69-4070	Manifold - Counter Balance	21	14	1	69-6000	Tube - Hydraulic	24	11	1
69-4130	Plug - Orifice .047mm	21	39	2	69-6000	Tube - Hydraulic	86	49	1
69-4140	Plug - Orifice .120mm	21	38	1	69-6010	Tube - Hydraulic	76	50	1
69-4220	Plug - Orifice	74	47	1	69-6020	Tube - Hydraulic	76	51	1
69-4280	Tube - Hydraulic Vent	23	33	1	69-6030	Tube - Hydraulic	27	35	1
69-4320	Fitting - Hydraulic 90°	81	8	1	69-6030	Tube - Hydraulic	86	46	1
69-4400	Carrier - Wing Deck	86	54	1	69-6040	Tube - Hydraulic	27	34	1
69-4780	Clamp - Gauge	13	23	2	69-6040	Tube - Hydraulic	86	50	1
69-5350	Hose - Air Cleaner Inlet	46	13	1	69-6050	Tube - Hydraulic	27	33	1
69-5360	Hose - Air Cleaner	46	17	1	69-6050	Tube - Hydraulic	86	51	1
69-5380	Hose - Upper Radiator	44	4	1	69-6060	Tube - Hydraulic	27	38	1
69-5390	Hose - Lower Radiator	44	10	1	69-6060	Tube - Hydraulic	86	47	1
69-5410	Manifold - Return	24	10	1	69-6070	Tube - Hydraulic	30	36	1
69-5430	Pulley - Idler	84	7	1	69-6070	Tube - Hydraulic	86	48	1
69-5430	Pulley-Idler	81	25	1	69-6080	Tube - Hydraulic	30	35	1
69-5440	Hose - Hydraulic	78	12	3	69-6080	Tube - Hydraulic	86	52	1
69-5440	Hose - Hydraulic	24	30	1	69-6100	Tube - Hydraulic Pressure	28	50	1
69-5440	Hose - Hydraulic	38	58	1	69-6120	Tube - Hydraulic	30	16	1
69-5450	Hose - Hydraulic	38	56	1	69-6130	Tube - Hydraulic	30	15	1
69-5460	Hose - Hydraulic	24	14	1	69-6140	Tube - Hydraulic	73	45	1
69-5460	Hose - Hydraulic	37	18	1	69-6140	Tube - Hydraulic R.H.	85	*	1
69-5470	Hose - Hydraulic	27	16	1	69-6150	Tube - Hydraulic	73	46	1
69-5470	Hose - Hydraulic	38	57	1	69-6150	Tube - Hydraulic R.H.	85	*	1
69-5480	Hose - Hydraulic	27	17	1	69-6160	Tube - Hydraulic	73	11	1
69-5480	Hose - Hydraulic	38	59	1	69-6170	Tube - Hydraulic	73	21	1
69-5490	Hose - Cylinder	85	39	4	69-6170	Tube - Hydraulic L.H.	85	6	1
69-5500	Hose - Hydraulic	4	33	4	69-6180	Tube - Hydraulic	73	20	1
69-5510	Hose - Hydraulic	75	1	4	69-6180	Tube - Hydraulic L.H.	85	22	1
69-5590	Hose - Hydraulic	73	1	2	69-6190	Tube - Hydraulic	27	23	1

*Not Illustrated

TORO PART NUMBER INDEX (Cont.)

Part No.	Description	Pg. Ref. No. No. Qty.	Part No.	Description	Pg. Ref. No. No. Qty.
69-6200	Tube - Hydraulic	27 22 1	69-7720	Pawl - Brake	6 7 1
69-6240	Fitting - Hydraulic 90°	25 3 2	69-7740	Support - Steering Gear	4 21 1
69-6250	Engine - Assembly	46 9 1	69-7760	Link - Steering Gear	4 19 1
69-6260	Magnet	11 6 1	69-7790	Pin - Brake Arm	6 11 1
69-6260	Magnet - Cover	83 15 2	69-7810	Bracket - Valve	19 11 1
69-6260	Magnet - Cover	84 15 2	69-7840	Mount - Brake Arm	6 16 1
69-6260	Magnet - Cover	92 20 8	69-7880	Arm - Brake L.H.	6 23 1
69-6260	Magnet - Cover	81 32 4	69-7890	Arm - Brake R.H.	6 2 1
69-6270	Fork - Castor	80 24 2	69-7920	Support - Lift Arm L.H.	78 27 2
69-6340	Plate - Motor Mounting R.H.	92 * 1	69-7940	Support - Lift Arm R.H.	78 4 2
69-6360	Plate - Motor Mounting L.H.	92 3 1	69-7960	Support - Axle	75 12 2
69-6390	Plate - Gearbox	82 52 1	69-8040	Arm - Throttle	18 4 1
69-6420	Bar - Lift L.H.	90 18 1	69-8080	Cover - Tool Box	10 3 1
69-6470	Bushing - Flange	89 5 8	69-8110	Box - Tool	10 5 1
69-6470	Bushing - Flange	75 6 6	69-8160	Tower - Steering	4 31 1
69-6470	Bushing - Flange	90 16 20	69-8210	Support - Cover	11 26 1
69-6470	Bushing - Flange	80 26 4	69-8230	Bracket - Trim L.H.	43 17 1
69-6470	Bushing - Flange	78 29 4	69-8250	Bracket - Trim R.H.	43 20 1
69-6470	Bushing - Flange	85 30 4	69-8290	Frame - Battery	72 33 1
69-6480	Bar - Lift R.H.	90 * 1	69-8390	Pulley - Spindle	94 4 1
69-6490	Plate - Tension	81 43 1	69-8410	Screw - Cap Hex. Hd.	46 34 4
69-6550	Arm - Tension	81 38 1	69-8420	Washer - Lock	46 35 4
69-6610	Arm - Idler	81 23 1	69-8430	Hose - Hydraulic	57 39 1
69-6610	Idler Arm Assembly	84 27 1	69-8440	Hose - Hydraulic	78 9 1
69-6640	Hinge - Left Front	83 13 1	69-8440	Hose - Hydraulic	24 31 1
69-6670	Hinge - Left Rear	83 17 1	69-8450	Hose - Hydraulic	44 30 1
69-6690	Hinge - Right Front	84 28 1	69-8460	Fitting - Hydraulic Straight	57 37 1
69-6710	Hinge - Right Rear	84 23 1	69-8460	Fitting - Hydraulic Straight	47 55 2
69-6730	Skid	83 7 1	69-8470	Spring - Torsion	78 32 1
69-6730	Skid	90 21 4	69-8480	Spring - Compression	88 6 2
69-6730	Skid	84 29 1	69-8490	Bracket - Throttle Cable	46 36 1
69-6760	Shaft - Spindle	94 10 1	69-8500	Shim - Hinge Bracket	43 21 6
69-6780	Cover - Center Left	81 30 1	69-8510	Cover - Steering Tower	4 41 1
69-6790	Cover - Center Right	82 54 1	69-8520	Bracket - Hinge	43 28 2
69-6800	Cover - Inner L.H.	92 1 1	69-8590	Support - Radiator Upper	44 2 1
69-6810	Cover - Outer L.H.	92 16 1	69-8650	Cowl - Radiator	42 10 1
69-6820	Cover - Inner R.H.	92 * 1	69-8690	Support - Grille	42 15 1
69-6830	Cover - Outer R.H.	92 * 1	69-8750	Arm - Brake	7 1 1
69-6840	Cover - Right Wing	84 2 1	69-8790	Plate - Reinforcing	80 4 2
69-6850	Cover - Left Wing	83 22 1	69-8790	Plate - Reinforcing	90 4 2
69-6860	Washer - Castor	80 25 8	69-8830	Arm - Inside Castor	90 1 2
69-6860	Washer - Thrust	90 33 28	69-8860	Arm - Castor R.H.	80 7 1
69-6870	Plate - Magnet	84 3 2	69-8890	Cap - Spindle	75 13 2
69-6870	Plate - Magnet	92 18 8	69-8900	Spacer	28 52 2
69-6870	Plate - Magnet	83 21 2	69-8910	Washer	36 3 2
69-6870	Plate - Magnet	81 31 4	69-8910	Washer	28 51 4
69-6890	Spacer - Spring	81 47 1	69-8920	Washer	30 4 4
69-6900	Shaft - Hinge	83 14 1	69-8930	Washer	27 26 4
69-6900	Shaft - Hinge	84 20 1	69-8940	Washer	27 5 12
69-6920	Blade - 20"	94 12 1	69-8940	Washer	85 16 20
69-6960	Spacer - Idler	81 14 4	69-8950	Spacer	30 5 2
69-6960	Spacer - Idler	92 23 6	69-8960	Spacer	27 27 2
69-6970	Spacer - Idler	84 17 1	69-8970	Spacer	85 17 10
69-6970	Spacer - Idler	81 26 1	69-8970	Spacer	27 31 6
69-6980	Valve - Check	4 38 1	69-8980	Washer	30 30 8
69-6990	Lever - Valve Mid.	19 * 1	69-8990	Spacer	30 33 4
69-7000	Lever - Valve R.H.	19 * 1	69-9000	Spacer	85 9 4
69-7010	Lever - Valve L.H.	19 5 1	69-9010	Washer	85 10 8
69-7040	Holder - Cup	11 13 1	69-9020	Nut - Special	37 26 1
69-7100	Support - Radiator Lower	44 24 1	69-9030	Post - Neutral Device	9 14 1
69-7120	Grille - Upper	42 27 1	69-9040	Cam - Neutral Device	37 31 1
69-7150	Grille - Lower	42 23 1	69-9050	Bar - Neutral Device	37 45 1
69-7170	Clevis - Deck	90 10 2	69-9070	Bracket - Clamp	47 58 1
69-7210	Tube - Latch	88 5 2	69-9100	Washer - Latch	88 7 2
69-7290	Mount - Ball Joint	80 5 2	69-9110	Rod - Engine Run Solenoid	46 49 1
69-7420	Axle - Rear	75 16 1	69-9120	Rod - Hood Prop	72 5 1
69-7570	Bracket - Front Engine	46 * 1	69-9130	Bracket - Throttle	18 11 1
69-7580	Bracket - Front Engine	46 42 1	69-9140	Link - Valve Lever	19 6 3
69-7650	Pedal - Traction	9 24 1	69-9150	Shaft - Valve Lever	19 9 1
69-7700	Pedal - Brake	7 3 1	69-9180	Pin - Cylinder	78 17 2
69-7700	Pedal - Brake	6 20 2	69-9190	Bushing - Cylinder	85 38 2

*Not Illustrated

TORO PART NUMBER INDEX (Cont.)

Part No.	Description	Pg. No.	Ref. No.	Qty.	Part No.	Description	Pg. No.	Ref. No.	Qty.
69-9190	Tube - Cylinder Bushing	78	15	2	70-2880	Bolt	56	6	4
69-9200	Pin - Brake Pawl	6	8	1	70-2890	Bolt	51	15	2
69-9210	Lever - Brake Latch	6	4	1	70-2890	Bolt	55	34	1
69-9220	Support - Tube Clamp	25	17	2	70-2900	Bolt	58	18	11
69-9230	Shaft - Steering Pivot	4	2	1	70-2900	Bolt	51	19	1
69-9240	Roller - Cam	89	16	2	70-2910	Bolt	51	4	1
69-9250	Shaft - Roller	89	18	2	70-2920	Bolt	51	20	3
69-9260	Pin - Clevis	80	29	2	70-2930	Bolt	52	19	9
69-9290	Pad - Bumper	81	17	2	70-2930	Bolt	53	22	4
69-9300	Cushion - Rubber	89	8	2	70-2940	Bolt	48	12	2
69-9300	Cushion - Rubber	85	34	2	70-2950	Stud	51	30	4
69-9300	Cushion - Rubber	28	41	2	70-2960	Nut	62	23	2
69-9310	Plate - Lever	14	20	1	70-2970	Nut	54	4	8
69-9330	Cover	30	1	1	70-2980	Nut	62	39	4
69-9340	Rod - Brake	7	15	1	70-2990	Washer	52	3	1
69-9350	Bracket - Hood Prop Rod	72	2	1	70-2990	Washer	51	16	1
69-9360	Bracket - Fuel Filter	46	53	1	70-2990	Washer	57	28	4
69-9370	Louver - Top	42	6	2	70-2990	Washer	62	30	4
69-9390	Shaft - Pedal	9	11	1	70-3000	Pin	55	4	2
69-9400	Bracket - Hose Support	76	49	1	70-3010	O-Ring	60	23	1
69-9420	Muffler	46	11	1	70-3020	Ring	56	20	8
69-9430	Foam - Tool Box	10	4	1	70-3030	Tube	57	4	1
69-9440	Panel - Steering Tower	4	4	1	70-3040	Hose	61	14	1
69-9450	Bracket - Wing Hose L.H.	85	7	1	70-3050	Bolt	54	28	1
69-9460	Bracket - Wing Hose R.H.	85	*	1	70-3060	Gasket	61	1	2
69-9470	Cover - Access	28	63	1	70-3070	Gasket	57	33	1
69-9480	Bracket - Neutral Device	37	28	1	70-3080	Gasket	55	23	1
69-9520	Panel - Rear	43	9	1	70-3080	Gasket	57	36	1
69-9530	Bracket - Air Cleaner	46	29	1	70-3090	Clamp	57	3	1
69-9540	Bracket - Steering Gear	4	18	1	70-3090	Clamp - Hose	61	13	2
69-9550	Plate - Adapter	46	31	1	70-3100	Plug	53	13	1
69-9560	Housing - Control	11	1	1	70-3110	Plug - Drain	58	11	1
69-9570	Front Lift Arm Assy. R.H.	78	43	1	70-3120	Plug	55	22	1
69-9580	Front Lift Arm Assy. L.H.	78	39	1	70-3130	Gasket	59	4	1
69-9650	Screen - Cowl	42	9	2	70-3140	Pipe	62	36	1
69-9680	Shaft - Latch	88	10	2	70-3150	Pipe	62	37	1
69-9700	Mount - Rubber	90	5	8	70-3160	Screw	54	5	8
69-9710	Nut - Lock	47	63	4	70-3170	Nut	56	11	1
69-9720	Strip - Sealing	42	28	2	70-3180	Clamp	62	18	3
69-9721	Strip - Sealing	42	18	3	70-3190	Clamp	62	19	3
69-9722	Trim - Sealing	42	35	1	70-3200	Washer	63	50	1
69-9723	Seal - Hood Bottom	43	15	2	70-3210	Packing	63	48	4
69-9724	Seal - Hood Front	43	29	1	70-3220	O-Ring	57	2	1
69-9730	Switch - Toggle	14	18	1	70-3230	Plug	58	14	1
69-9740	Switch - Toggle	14	14	1	70-3230	Plug	53	15	1
69-9760	Plate - Cover	30	10	3	70-3240	Plug	63	51	1
69-9761	Plate - Clamp	72	36	1	70-3250	Bolt	63	47	2
69-9761	Plate - Cover	85	13	1	70-3260	Armature Assembly	49	12	1
69-9761	Plate - Cover	30	14	5	70-3270	Spring - Brush	49	18	4
69-9761	Plate - Cover	24	43	3	70-3280	Cover Assembly Front	49	6	1
69-9761	Plate - Cover	47	78	1	70-3290	Brush Holder Assembly	49	17	1
69-9800	Tire	32	28	2	70-3300	Yoke Assembly	49	19	1
69-9810	Joint - Ball	77	2	1	70-3310	Bolt Set	49	14	1
69-9880	Tire	75	22	2	70-3320	Bearing	50	8	1
69-9940	Nut - Jam	32	40	4	70-3330	Bearing	49	13	1
69-9950	Spring - Extension	32	37	4	70-3340	Connector	61	11	1
69-9960	Link	32	36	4	70-3340	Connector	57	34	1
69-9970	Stud	32	35	4	70-3350	Cap	55	11	6
69-9980	Ball	32	39	6	70-3360	Cap	53	16	4
69-9990	Disc - Actuating	32	38	4	70-3370	Cap	55	25	3
70-2800	Pulley Assembly	50	2	1	70-3380	Cap	53	19	15
70-2810	Spring - Return	50	14	2	70-3390	Plug	53	17	4
70-2820	Bolt	62	21	2	70-3400	Plug	55	6	6
70-2830	Bolt	62	20	3	70-3410	Plug	55	13	1
70-2830	Bolt - Cap Hex. Hd.	61	17	2	70-3420	Clip	57	5	1
70-2840	Bolt	62	17	1	70-3430	Clamp - Hose	61	5	3
70-2850	Bolt	51	22	2	70-3440	Clamp - Hose	61	9	1
70-2850	Bolt	63	42	4	70-3450	V-Belt	51	1	1
70-2860	Bolt	52	17	4	70-3460	Washer	62	40	8
70-2860	Bolt	51	33	1	70-3470	Washer - Drain Plug	58	10	1
70-2870	Bolt	54	1	4	70-3480	Stud	61	4	6

*Not Illustrated

TORO PART NUMBER INDEX (Cont.)

Part No.	Description	Pg. Ref. No. No. Qty.	Part No.	Description	Pg. Ref. No. No. Qty.
70-3490	Cover	65 41 1	70-4190	Sleeve	67 68 1
70-3500	Holder	65 50 4	70-4200	Plate	67 67 1
70-3510	Stopper	65 49 4	70-4210	Plate	66 8 1
70-3520	Spring	65 48 4	70-4220	Swiveling Lever Assembly	66 12 1
70-3530	Gasket	65 46 4	70-4230	Bushing	66 21 2
70-3540	Valve Assembly	65 45 4	70-4240	E-Ring	67 59 1
70-3550	Element Assembly	65 44 4	70-4250	Tension Lever Assembly	66 19 1
70-3560	Pinion	64 12 4	70-4260	Adapter Assembly	67 * 1
70-3570	Screw	64 11 4	70-4270	Screw	67 60 1
70-3580	Sleeve	64 13 4	70-4280	Spring	67 62 1
70-3590	Seat	64 14 4	70-4290	Adapter	67 63 1
70-3600	Spring	64 15 4	70-4300	Nut	67 58 1
70-3610	Seat	64 16 4	70-4310	Nut	66 32 1
70-3620	Body	64 19 4	70-4320	Lever Assembly	66 17 1
70-3630	Tappet Assembly	65 * 1	70-4330	Bushing	66 38 1
70-3640	Pin	64 18 4	70-4340	Shackle Assembly	66 18 1
70-3650	Bushing	64 20 4	70-4350	Shaft	66 24 1
70-3660	Roller	64 21 4	70-4360	Plug	66 23 2
70-3670	Plug	64 22 4	70-4370	Spring	66 13 1
70-3680	Camshaft	65 30 1	70-4380	Spring	66 16 1
70-3690	Ring	64 8 1	70-4390	Screw	67 56 1
70-3700	Ring	65 38 1	70-4400	Cover	66 25 1
70-3710	Plate - 0.10mm	64 7 A/R	70-4410	Pin	67 57 1
70-3720	Plate - 0.12mm	64 * A/R	70-4420	Bushing	67 53 1
70-3730	Plate - 0.14mm	64 * A/R	70-4430	Screw	67 73 1
70-3740	Plate - 0.16mm	64 * A/R	70-4440	Nut	66 33 1
70-3750	Plate - 0.18mm	64 * A/R	70-4450	Nut	66 34 1
70-3760	Plate - 0.50mm	64 * A/R	70-4460	Plate	66 45 1
70-3770	Plate - 0.30mm	64 * A/R	70-4470	Lever	67 55 1
70-3780	Plate - 0.1mm	65 37 A/R	70-4480	Shaft	67 54 1
70-3790	Plate - 0.15mm	65 * A/R	70-4490	Cup	66 49 1
70-3800	Plate - 0.3mm	65 * A/R	70-4500	Spring	66 46 1
70-3810	Plate - 0.5mm	65 * A/R	70-4510	Spring	66 48 1
70-3820	Cover	65 35 1	70-4520	Spring	66 47 1
70-3830	Gasket	65 31 1	70-4530	Cover	66 51 1
70-3840	Rack	64 2 1	70-4540	Slider	67 64 1
70-3850	Screw	65 42 1	70-4550	Plate	66 40 1
70-3860	Washer	64 3 2	70-4560	Adjusting Lever Assembly	66 43 1
70-3870	Washer	65 40 2	70-4570	Stop Lever Assembly	66 50 1
70-3870	Washer	68 12 4	70-4580	Cap	66 20 1
70-3880	Plate	64 1 2	70-4590	Plug	66 5 1
70-3890	Washer	66 31 2	70-4600	Housing Assembly	68 11 1
70-3900	Packing	64 9 2	70-4610	Valve	68 5 2
70-3910	Washer	65 25 2	70-4620	Spring	68 4 2
70-3920	Cover Assembly	65 * 1	70-4630	Gasket	68 3 2
70-3930	Gasket	64 5 1	70-4640	Support	68 20 1
70-3940	Plate	65 28 2	70-4650	Pump Assembly	68 2 1
70-3950	Screw	64 10 2	70-4660	Rod, Blue Small Dia.	68 19 A/R
70-3960	Valve	64 4 1	70-4670	Rod, Red Small Dia.	68 * A/R
70-3970	Plate - 0.6mm	64 17 A/R	70-4680	Rod, Yellow Small Dia.	68 * A/R
70-3980	Plate - 0.7mm	64 * A/R	70-4690	Rod, Green Small Dia.	68 * A/R
70-3990	Plate - 0.8mm	64 * A/R	70-4700	Rod, White Small Dia.	68 * A/R
70-4000	Plate - 0.9mm	64 * A/R	70-4710	Rod, Brown Big Dia.	68 * A/R
70-4010	Plate - 1.0mm	64 * A/R	70-4720	Piston	68 18 1
70-4020	Plate - 1.1mm	64 * A/R	70-4730	Tappet	68 7 1
70-4030	Plate - 1.2mm	64 * A/R	70-4740	Roller	68 8 1
70-4040	Plate - 1.3mm	64 * A/R	70-4750	Pin	68 10 1
70-4050	Plate - 1.4mm	64 * A/R	70-4760	Block	68 6 2
70-4060	Plate - 0.1mm	64 * A/R	70-4770	Spring	68 17 1
70-4070	Plate - 0.2mm	64 * A/R	70-4780	Plug	68 15 1
70-4080	Plate - 0.3mm	64 * A/R	70-4790	Filter	68 13 1
70-4090	Plate - 0.4mm	64 * A/R	70-4800	Screw	68 14 1
70-4100	Plate - 0.5mm	64 * A/R	70-4810	Body Assembly	62 8 4
70-4110	Plate - 0.15mm	64 * A/R	70-4820	Pin	62 5 4
70-4120	Capsule	66 30 1	70-4830	Spring	62 6 4
70-4130	Housing	66 3 1	70-4840	Nut	62 1 4
70-4140	Stopper	66 27 1	70-4850	Washer 2.15 mm	62 * A/R
70-4150	Gasket	66 6 1	70-4860	Washer 1.00 mm	62 7 A/R
70-4160	Gasket	66 1 1	70-4870	Washer 1.05 mm	62 * A/R
70-4170	Flyweight Assembly	67 71 1	70-4880	Washer 1.10 mm	62 * A/R
70-4180	Nut	67 69 1	70-4890	Washer 1.275 mm	62 * A/R

*Not Illustrated

TORO PART NUMBER INDEX (Cont.)

Part No.	Description	Pg. Ref. No. No. Qty.	Part No.	Description	Pg. Ref. No. No. Qty.
70-4900	Washer 1.325 mm	62 * A/R	70-5510	Gasket	57 19 1
70-4910	Washer 1.775 mm	62 * A/R	70-5520	Union	57 22 1
70-4920	Washer 0.95 mm	62 * A/R	70-5530	Bracket Assembly	57 23 1
70-4930	Packing	62 4 4	70-5540	Oil Filter Assembly	57 * 1
70-4940	Housing Assembly	65 43 1	70-5550	Gasket	57 20 1
70-4950	Hose - 90° Elbow	61 8 1	70-5560	Gage	58 13 1
70-4960	Clamp - R	61 21 1	70-5570	Breather	57 1 1
70-4970	Gasket	61 19 1	70-5570	Breather	53 21 1
70-4980	Bolt - Cap Hex Hd.	61 2 1	70-5580	Stay	57 6 1
70-4990	Spring	54 17 8	70-5590	Connector	51 41 1
70-5000	Retainer	54 18 8	70-5600	Water Pump Assembly	51 5 1
70-5010	Tappet	54 11 8	70-5610	Impeller	51 11 1
70-5020	Gear - Camshaft	52 8 1	70-5620	Connector	51 9 1
70-5020	Gear - Camshaft	54 22 1	70-5630	Shaft	51 26 1
70-5030	Pipe	57 35 1	70-5640	Bracket	51 12 1
70-5040	Hose	51 43 1	70-5650	Gasket	51 7 1
70-5050	Cover	51 39 1	70-5660	Gasket	51 17 1
70-5060	Joint	62 27 1	70-5670	Stay	51 13 1
70-5070	O-Ring	62 35 1	70-5680	Pulley	51 29 1
70-5080	Bushing	54 6 8	70-5690	Elbow	51 36 1
70-5090	Gasket	53 20 1	70-5700	Fuel Feed Pump	62 25 1
70-5100	Gasket	57 7 1	70-5710	Fuel Filter Assembly	63 * 1
70-5110	Washer	54 31 2	70-5720	Bracket	63 49 1
70-5120	Bolt	57 32 1	70-5730	Filter Element Assembly	62 38 1
70-5130	Gasket	53 11 1	70-5740	Plate	48 2 1
70-5140	Plug	53 5 1	70-5750	Bracket	48 10 1
70-5150	Rocker Assembly - Intake	54 32 4	70-5760	Alternator Assembly	48 1 1
70-5160	Rocker Assembly - Exhaust	54 27 4	70-5770	Lever	62 22 1
70-5170	Pipe	54 29 1	70-5780	Seal	52 13 1
70-5180	Rocker Shaft Assembly	54 8 1	70-5790	Case	52 4 1
70-5190	Spring	54 7 3	70-5800	Pin	56 7 2
70-5200	Bracket	54 33 4	70-5810	Plate	56 14 1
70-5230	Rod - Push	54 10 8	70-5820	Cone	56 12 1
70-5240	Seal	55 15 4	70-5830	Gear - Crankshaft	52 12 1
70-5250	Plate	55 31 1	70-5840	Oil Pump Assembly	57 14 1
70-5260	Gasket	55 39 1	70-5850	Cover	57 18 1
70-5270	Cover	57 8 1	70-5860	Starter Assembly	48 7 1
70-5280	Sleeve	55 41 4	70-5870	Insert - Exhaust	53 9 4
70-5290	Hanger	55 40 1	70-5880	Insert - Inlet	53 10 4
70-5300	Bolt	55 19 10	70-5890	Flange	53 6 1
70-5310	Fitting - 90° Elbow	61 12 1	70-5900	Cylinder Head Assembly	53 8 1
70-5320	Pin	55 30 2	70-5910	Valve - Inlet	54 20 4
70-5330	Gasket	58 5 1	70-5920	Valve - Exhaust	54 19 4
70-5340	Valve	55 32 4	70-5930	Spring	54 16 8
70-5350	Bearing - Main (Std.)	55 14 10	70-5940	Camshaft	54 21 1
70-5351	Bearing - Main U.S. 0.25mm	55 14 10	70-5950	Connector	55 12 1
70-5352	Bearing - Main U.S. 0.50mm	55 14 10	70-5960	Crankcase Assembly	55 1 1
70-5353	Bearing - Main U.S. 0.75mm	55 14 10	70-5970	Housing	58 1 1
70-5360	Plate - Thrust (Std.)	55 20 3	70-5980	Piston (Std.)	56 22 4
70-5361	Plate - Thrust O.S. 0.15mm	55 20 3	70-5981	Piston - O.S. 0.25mm	56 * 4
70-5362	Plate - Thrust O.S. 0.30mm	55 20 3	70-5982	Piston - O.S. 0.50mm	56 * 4
70-5363	Plate - Thrust O.S. 0.45mm	55 20 3	70-5990	Connecting Rod - Std.	56 1 4
70-5370	Gasket	52 5 1	70-6000	Bushing	56 2 4
70-5380	Pan - Oil	58 7 1	70-6010	Bolt	56 19 8
70-5390	Gasket	58 6 1	70-6020	Crankshaft Assembly	56 18 1
70-5400	Ring Set - Std.	56 23 4	70-6030	Flywheel Assembly	56 4 1
70-5401	Ring Set - O.S. 0.25mm	56 * 4	70-6040	Gear - Injection Pump	52 11 1
70-5402	Ring Set - O.S. 0.50mm	56 * 4	70-6050	Manifold	59 5 1
70-5410	Pin	56 21 4	70-6060	Gasket	59 8 1
70-5420	Nut	56 10 8	70-6070	Pipe	61 7 1
70-5430	Bearing - Rod (Std.)	56 8 8	70-6080	Hose	61 6 1
70-5431	Bearing - Rod U.S. 0.25mm	56 * 4	70-6090	Elbow	59 3 1
70-5432	Bearing - Rod U.S. 0.50mm	56 * 4	70-6100	Pipe - No. 2	62 12 1
70-5433	Bearing - Rod U.S. 0.75mm	56 * 4	70-6110	Pipe - No. 4	62 14 1
70-5440	Pulley	56 13 1	70-6120	Pipe	63 41 1
70-5450	Idler Assembly	52 9 1	70-6130	O-Ring	62 33 1
70-5460	Gasket	59 9 1	70-6140	Washer	63 43 4
70-5470	Manifold	59 10 1	70-6150	Gasket	63 45 4
70-5480	Pipe - Oil	61 16 1	70-6160	Nozzle Assembly	63 46 4
70-5490	Pipe - Oil	61 15 1	70-6170	Nozzle Tip Assembly	62 2 4
70-5500	Strainer	57 31 1	70-6180	Injection Pump	62 26 1

*Not Illustrated

TORO PART NUMBER INDEX (Cont.)

Part No.	Description	Pg. Ref. No. No. Qty.	Part No.	Description	Pg. Ref. No. No. Qty.
70-6190	Pipe - No. 1	62 11 1	70-6880	Key	65 29 1
70-6200	Pipe - No. 3	62 13 1	70-6890	O-Ring	66 52 1
70-6210	Flange	62 34 1	70-6900	O-Ring	65 26 1
70-6220	Gland	63 44 4	70-6910	O-Ring	65 47 4
70-6230	Coupling Assembly	60 17 1	70-6920	Seal	66 44 1
70-6240	Gasket	61 10 1	70-6930	Screw	64 24 1
70-6250	Gasket	59 11 1	70-6940	Screw	68 1 1
70-6250	Gasket	61 20 1	70-6940	Screw	65 39 1
70-6260	Plate	60 21 1	70-6990	Level Sensing Unit Assembly	22 2 1
70-6270	O-Ring	60 7 1	71-0060	Support - Foam	43 8 1
70-6280	Deflector	60 9 1	71-0210	Foam - Radiator Seal	44 13 1
70-6290	Insert	60 8 1	71-0220	Foam - Louver Lower	42 11 1
70-6300	Ring	60 6 1	71-0230	Foam - Louver Middle	42 7 1
70-6310	Ring	60 10 1	71-0240	Foam - Louver Top	42 5 2
70-6320	Wheel	60 5 1	71-0250	Foam - Hood Top	43 2 1
70-6330	Nut	60 4 1	71-0260	Foam - Hood Side L.H.	43 3 1
70-6340	Cover	60 3 1	71-0270	Foam - Hood Side R.H.	43 1 1
70-6350	Ring	60 20 1	71-0280	Foam - Cowl Top	42 3 1
70-6360	Plate	60 2 1	71-0290	Foam - Cowl Bottom	42 29 1
70-6370	Bearing	60 14 2	71-0300	Foam - Low Front Cowl L.H.	42 17 1
70-6380	Bearing	60 12 1	71-0310	Foam - Low Front Cowl R.H.	42 * 1
70-6390	Ring	60 15 2	71-0320	Foam - Low Rear Cowl R.H.	42 * 1
70-6400	Ring	60 18 1	71-0330	Foam - Low Rear Cowl L.H.	42 30 1
70-6410	Sleeve	60 11 1	71-0340	Foam - Rad. Support L.H.	44 36 1
70-6420	Ring	60 13 1	71-0350	Foam - Rad. Support R.H.	44 1 1
70-6430	Turbocharger Assembly	59 12 1	71-0360	Foam - Rad. Support Top	44 3 1
70-6440	Cartridge Assembly	60 * 1	71-0370	Foam - Lower Rad. Support	44 34 2
70-6450	Housing	60 16 1	71-0380	Foam - Rad. Support Front	44 42 1
70-6460	Bearing Housing Assembly	60 22 1	71-0390	Foam - Rad. Support Rear	44 44 1
70-6470	Shaft & Turbine Wheel Assy.	60 19 1	71-0400	Foam - Side Panel	43 14 2
70-6480	Pin	66 15 1	71-0410	Cover - Abrasive	10 2 1
70-6490	Ring	67 66 1	71-0420	Floor - Abrasive	28 66 1
70-6500	O-Ring	66 37 1	71-0430	Cover - Abrasive	28 64 1
70-6510	O-Ring	66 22 2	71-0440	Abrasive - Pedal Front	9 25 1
70-6520	Bolt	66 10 1	71-0450	Abrasive - Pedal Rear	9 29 1
70-6520	Bolt & Washer	66 29 3	71-0470	Disc - Middle	32 19 4
70-6530	Bolt	66 7 5	71-0480	Suspension Assembly	3 * 1
70-6540	Bolt	65 32 4	71-0540	Column - Steering	4 27 1
70-6550	Bolt	66 9 1	71-2170	Pin	3 22 1
70-6560	Nut	67 72 2	71-2180	Bearing	3 2 4
70-6570	Washer - 0.1mm	67 61 A/R	71-2190	Pin	3 3 1
70-6580	Washer - 0.25mm	67 * A/R	71-2200	Bracket - Swing Arm	3 33 1
70-6590	Washer - 0.5mm	67 * A/R	71-2210	Pin	3 13 1
70-6600	Washer - 0.2mm	67 * A/R	71-2220	Pin	3 16 1
70-6610	Washer - 0.2mm	67 65 A/R	71-2230	Ring - Snap	3 14 1
70-6620	Washer - 0.3mm	67 * A/R	71-2240	Knob Assembly	3 15 1
70-6630	Washer - 0.4mm	67 * A/R	71-2250	Bracket - Spring	3 18 1
70-6640	Washer - 0.1mm	67 * A/R	71-2260	Spring	3 27 2
70-6650	Washer - 1.0mm	67 * A/R	71-2270	Nut - Special	3 23 1
70-6660	Washer - 1.0mm	67 * A/R	71-2280	Band - Weight Indicator	3 10 1
70-6670	Washer	67 70 1	71-2290	Bearing - Triple	3 4 1
70-6680	Washer	65 34 1	71-2300	Bumper	3 9 2
70-6690	Washer	66 35 2	71-2310	Plate - Lower Suspension	3 8 1
70-6700	Washer	68 16 1	71-2320	Pin	3 21 2
70-6710	Washer	66 4 1	71-2330	Ring - Snap	3 19 2
70-6720	Stud	65 27 3	71-2340	Absorber - Shock	3 20 1
70-6730	Bolt	66 42 1	71-2380	Washer	2 7 2
70-6740	Bolt	66 26 2	71-2390	Rivet - Pop	2 8 2
70-6750	Bolt	66 41 4	71-2400	Assembly - Bumper	2 6 2
70-6760	Bolt & Washer	66 39 2	71-2410	Plate - Upper Suspension	2 5 1
70-6770	Nut	66 36 1	71-2420	Bellows - Rubber	2 12 1
70-6780	Nut	65 33 1	71-2430	Plate - Rear	11 16 1
70-6790	Packing	66 28 1	71-2450	Cover - Access	27 24 1
70-6800	E-Ring	64 23 4	71-2460	Plate - Control	14 5 1
70-6810	E-Ring	66 11 2	71-2470	Rim	32 29 2
70-6820	Ring	68 9 1	71-2530	Bearing Assembly	94 6 1
70-6830	Pin	62 3 8	71-2550	Washer - Latch Shaft	88 9 2
70-6840	Bearing	65 36 1	71-2560	Support - Bulkhead	30 38 2
70-6850	Bearing	64 6 2	71-2570	Shaft - Pivot	78 3 1
70-6860	Key	66 14 1	71-2580	Shaft - Lift Arm Pivot	85 26 2
70-6870	Key	66 2 1	71-2590	Shaft - Pivot	75 5 1

*Not Illustrated

TORO PART NUMBER INDEX (Cont.)

Part No.	Description	Pg. No.	Ref. No.	Qty.	Part No.	Description	Pg. No.	Ref. No.	Qty.
71-2590	Shaft - Pivot	78	24	1	76-8750	Plate - Caution	44	45	2
71-2600	Tube - Anti - Sway	89	11	2	77-0950	Washer - Castor	91	41	8
71-2610	Shaft - Deck Pivot	90	15	2	77-2830	Rod - Spring	81	44	1
71-2620	Shaft - Lift Arm Elbow	89	23	2	77-2990	Cable - Throttle	18	8	1
71-2680	Hose - Vent	23	31	1	80-0160	Tray - Battery	72	18	1
71-2680	Hose - Vent	45	53	1	80-4890	Decal - Service	11	32	1
71-2690	Hose - Fuel	70	7	1	80-9330	Alarm - Audio	11	3	1
71-3810	Coupling - Hydraulic Motor	32	34	2	82-4910	Roller	83	27	1
71-3830	Bellcrank - Brake	36	21	2	82-4910	Roller	84	36	1
71-3850	Cover - Housing	36	15	2	82-6330	Cowl - Radiator, Optional	42	*	1
71-3860	Clevis	36	28	2	82-7820	Seat - Brake, Tube	36	13	2
71-3870	Gasket	36	14	2	82-7830	Screw - Bleed, Brake	36	11	2
71-3880	Clevis - Brake Cable	32	15	2	82-7840	Piston - Brake	36	7	2
71-3880	Clevis - Brake Cable	36	23	2	82-7850	Spring - Compression	36	4	2
71-3900	Gasket	36	25	2	82-7900	Shaft - Arm	89	34	2
71-3910	Collar	36	34	2	82-7930	Arm - Anti-Sway L.H.	89	14	1
71-3990	Cap - Brake Housing	32	20	2	82-7940	Arm - Anti-Sway R.H.	89	*	1
71-4010	Housing - Brake	32	13	2	82-9060	Track & Latch - Adjustment	2	4	1
71-4060	Rod - Brake Latch	4	40	1	83-4330	Assy. - Tube, Traction LH	28	82	1
71-4130	Support - Control	11	17	1	83-4330	Tube - Hydraulic L.H.	32	8	1
71-4170	Switch - Toggle	14	19	1	83-4340	Assy. - Tube, Traction RH	28	83	1
71-4200	Cluster - Warning Light	13	6	1	83-4340	Tube - Hydraulic R.H.	32	*	1
71-4210	Cluster - Warning Light	13	4	1	83-6630	Shim - Switch	1	5	2
71-4250	Spacer	13	20	2	83-6640	Sensor - Switch	1	8	1
71-4280	Sending Unit - Oil Pressure	47	61	1	83-6660	Support - Seat	2	11	1
72-4070	Decal - Danger	33	47	2	83-6690	Plate - Seat	1	15	1
72-4080	Decal - Danger	72	37	1	83-6700	Plate - Suspension	1	9	1
72-4080	Decal - Danger	28	71	2	83-8350	Fitting - Traction, L.H.	27	20	1
72-4310	Switch - Ball	78	11	1	83-8360	Fitting - Traction, R.H.	28	73	1
72-4310	Switch - Lift	85	32	2	83-8370	Plate - Clamp	28	74	1
72-9550	Stud - Fuel Tank	22	17	1	85-4491	Holder - Indicator, Light	11	37	1
72-9760	Switch	14	15	2	85-4750	Display - Diagnostic	12	2	1
74-0720	Tube - Manual	2	1	1	85-6140	Spring	1	16	1
74-2170	Cylinder - Lift	86	43	2	85-6150	Tube - Hyd. R.H. Branch	32	*	1
74-2180	Ring - Steel	87	9	1	85-6150	Tube - Hydraulic	27	30	1
74-2190	Cushion	87	10	1	85-6160	Pin - Spring	1	10	1
74-2200	Head	87	4	1	85-6190	Link - Deck Tilt	27	1	1
74-2210	Piston	87	12	1	85-6210	Bracket - Rear Eng. Mount	46	37	2
74-2220	Collar	87	2	1	85-6230	Assembly - Solenoid Valve	71	*	1
74-2230	Shaft/Clevis	87	1	1	85-6230	Solenoid - Engine Run	46	45	1
74-2270	Fitting - Suction	25	23	1	85-6260	Level Sensing Unit	23	3	1
74-2510	Tube - Hydraulic L.H.	7	13	1	85-6280	Spring - Return	71	3	1
74-2520	Tube - Hydraulic R.H.	7	14	1	85-6290	Boot - Rubber	71	2	1
74-2530	Tube - Hydraulic	7	11	1	85-6300	Assembly - Plunger	71	1	1
74-2660	Hose - Hydraulic Return	24	34	1	86-7350	Seal Repair Kit	87	*	1
74-2680	Bracket - Bulkhead	86	45	1	86-7350	Seal Repair Kit	79	*	1
74-2700	Rod - Control	9	16	1	86-7410	Plate - Gage	13	5	1
74-2710	Clamp Half - Hydraulic Line	89	2	4	86-7480	Spring - Compression	81	48	1
74-2730	Tube - Clamp	89	31	4	86-8100	Joint - Ball	88	19	2
75-0540	Tether - Cap, Reservoir	23	27	1	86-8100	Joint - Ball	78	37	2
75-9460	Bracket - Sealing L.H.	42	19	1	86-8101	Joint - Ball	88	22	2
75-9470	Bracket - Sealing R.H.	42	25	1	88-6760	Spring - Gas	43	19	2
75-9480	Bracket - Sealing Bottom	42	22	1	88-6770	Stud - Ball	43	18	2
75-9670	Fork - Castor	90	32	8	88-6770	Stud - Ball	45	56	2
75-9790	Arm - Pivot	80	10	2	88-9190	Solenoid Coil Assembly	73	23	3
76-0980	Pipe - Exhaust	46	10	1	88-9260	Bracket - Roller RH	84	38	1
76-1670	Spring - Extension	84	25	1	88-9270	Bracket - Roller LH	83	29	1
76-1670	Spring - Extension	78	33	1	88-9420	Wire Harness Assembly	11	*	1
76-1670	Spring - Extension	81	36	1	88-9450	Bracket - Hood Cylinder	44	37	2
76-2060	V-Belt	83	*	1	92-1179	Cushion - Seat	1	17	1
76-2060	V-Belt	84	*	1	92-1180	Assembly - Seat	1	1	1
76-2060	V-Belt	92	*	6	92-1741	Tube - Hydraulic	32	42	1
76-2750	Hydraulic Hose Assembly	81	2	1	92-1742	Tube - Hydraulic	24	40	1
76-2760	Hydraulic Hose Assembly	81	1	1	92-1742	Tube - Hydraulic L.H.	32	12	1
76-2770	Hydraulic Hose Assembly	81	6	1	92-1753	Coupling - Spring Centering	46	26	1
76-4590	Screw	34	16	6	92-1771	Board - Instrument	13	16	1
76-4590	Screw	40	27	6	92-1772	Hood Assembly	43	4	1
76-4600	Gasket - Cover	40	38	1	92-2351	Fitting - Tank Return	24	36	1
76-4600	Gasket - Front Cover	34	26	1	92-2352	Hose - Hydraulic	24	35	1
76-4610	Cover	40	33	1	92-3048	Solenoid Coil Kit	28	54	3
76-4610	Cover - Front	34	15	1	92-3162	Bushing - Flange	81	28	4

*Not Illustrated

TORO PART NUMBER INDEX (Cont.)

Part No.	Description	Pg. Ref. No. No. Qty.	Part No.	Description	Pg. Ref. No. No. Qty.
92-4094	Roller - Latch	88 16 4	93-7177	Tube - Hydraulic, LH	33 50 1
92-4804	Block - Latch Pivot	88 11 2	93-7178	Assy. - Tube, Traction R.H.	27 21 1
92-4805	Cam - Spring Trip	88 21 2	93-7178	Tube - Hydraulic, RH	33 * 1
92-4806	Pin - Latch	88 13 8	93-7179	Tube - Hydraulic	30 27 1
92-4806	Pin - Latch	78 30 1	93-7187	Yoke - Engine End	37 8 1
92-4807	Tube - Hyd. R.H. Run	32 * 1	93-7188	Shaft - Slip Yoke	37 6 1
92-4807	Tube - Hydraulic	24 4 1	93-7189	Yoke - Pump End	37 3 1
92-4967	Tube - Hydraulic	27 9 1	93-7190	Kit - Universal Joint	37 7 2
92-4967	Tube - Hydraulic	21 17 1	93-7191	Tube - Slip Yoke	37 4 1
92-4970	Hose - Hydraulic	23 37 1	93-7192	Hose - Diagnostic	28 81 1
92-4970	Hose - Hydraulic	28 80 1	93-7192	Hose - Hydraulic Diagnostic	21 25 1
92-4971	Hydraulic Cylinder Assembly	78 7 2	93-7193	Hose - Diagnostic	28 70 1
92-4997	Cable - Positive	72 12 1	93-7193	Hose - Hyd. Diagnostic	29 7 1
92-5720	Controller	11 22 1	93-7252	Decal - CE	80 41 1
92-7301	Spacer	1 19 2	93-7252	Decal - CE	4 48 1
92-8003	Housing - Actuator, R.H.	36 12 1	93-7252	Decal - CE	91 48 2
92-8004	Housing - Actuator, L.H.	36 * 1	93-7273	Decal - Danger (Europe)	90 39 4
92-8661	Tab	11 34 3	93-7273	Decal - Danger (Europe)	83 25 1
92-8664	Lift Arm Assembly L.H.	85 33 1	93-7273	Decal - Danger (Europe)	84 31 1
92-8665	Lift Arm Assembly R.H.	85 * 1	93-7417	Gasket	36 33 2
92-8753	Catch - Magnetic	1 6 1	93-7418	Cap - Actuator	36 36 2
92-9701	Shaft - Cruise Control	9 3 1	93-7422	Hose - Hyd. Diagnostic	29 5 1
92-9730	Cap - End	5 18 1	93-7422	Hose - Hydraulic	27 11 1
92-9732	Plate - Wear	5 14 1	93-7423	Hose - Diagnostic	73 44 2
92-9735	Screw - Cap	5 19 7	93-7423	Hose - Hyd. Diagnostic	29 9 2
92-9748	Valve - Power Steering	4 28 1	93-7424	Hose - Diagnostic	28 69 1
92-9749	Seal Kit	5 * 1	93-7424	Hose - Hydraulic	37 50 1
92-9800	Spacer - Spindle	94 11 1	93-7425	Hose - Hyd. Diagnostic	29 10 1
93-0307	Nut - Retainer	76 53 2	93-7426	Tube - Hydraulic	27 39 1
93-0309	Washer	75 25 2	93-7426	Tube - Hydraulic	78 44 1
93-0310	Spindle - Wheel R.H.	75 * 1	93-7427	Tube - Hydraulic	78 47 1
93-0311	Spindle - Wheel L.H.	75 17 1	93-7637	Key - Square	93 8 1
93-1397	Valve - Flow Control	78 46 1	93-7815	Decal - Danger (Europe)	83 24 1
93-3102	Cap - Fuel	22 10 1	93-7815	Decal - Danger (Europe)	90 27 2
93-3103	Cap - Hydraulic	23 36 1	93-7815	Decal - Danger (Europe)	84 32 1
93-3219	Pump Drive Shaft Assembly	38 * 1	93-7824	Decal - Danger (Europe)	82 60 1
93-3525	Sending Unit - Temperature	46 4 1	93-7824	Decal - Danger (Europe)	83 23 1
93-3681	Cover	53 1 1	93-7824	Decal - Danger (Europe)	90 37 2
93-3682	Gasket	53 2 1	93-7824	Decal - Danger (Europe)	84 33 1
93-4237	Bearing	95 7 4	93-8457	Hex.-Belt - Deck Drive	82 * 1
93-4237	Bearing	80 14 8	93-9320	Plate - Valve L.H.	40 40 1
93-4237	Bearing	90 29 16	93-9321	Plug - Orifice	41 75 1
93-4239	Rim - Wheel	80 35 4	93-9322	Variable Displacement Pump	37 1 1
93-4240	10" Wheel - Pneumatic	90 30 8	93-9324	Pivot - Idler	84 41 1
93-4240	10" Wheel - Pneumatic	80 12 2	93-9324	Pivot - Idler	82 61 1
93-4241	Spacer	80 13 2	93-9337	Bracket - Switch	7 28 1
93-4241	Spacer	90 28 8	93-9337	Bracket - Switch	37 35 1
93-4241	Spacer - Bearing, Inner	95 4 1	93-9912	Grommet	89 30 2
93-4242	Plate	80 33 2	93-9917	Asm. - Hose, Hydraulic	92 9 2
93-4242	Plate	91 46 8	93-9918	Asm. - Hose, Hydraulic	92 8 2
93-4243	Tire - 10"	80 34 2	93-9919	Asm. - Hose, Hydraulic	92 29 2
93-4243	Tire - 10"	91 42 8	93-9922	Spacer	86 61 2
93-4244	Tube - w/Valve	80 37 2	93-9925	Lift Arm Assembly R.H.	89 * 1
93-4244	Tube - w/Valve	91 45 8	93-9926	Lift Arm Assembly L.H.	89 25 1
93-4382	Bracket - Muffler	46 18 1	93-9928	Clamp - Hose	89 28 2
93-5452	Wheel - Pneumatic, 13"	80 23 2	93-9941	Arm - Outer Lift R.H.	89 * 1
93-5508	Tire - 13"	80 22 2	93-9942	Arm - Outer Lift L.H.	89 10 1
93-5630	Spacer - Bearing	80 21 2	93-9988	Fitting - Hydraulic	28 61 1
93-5630	Spacer - Bearing, Inner	95 8 1	94-1891	Hydraulic Tube Assembly	25 13 1
93-5631	Rim - Wheel	80 38 2	94-1892	Hose - Auxiliary Suction	23 14 1
93-5963	Tube - w/Valve	80 39 2	94-1893	Tank - Hydraulic	23 4 1
93-5973	10" Foam Filled Tire Asm.	95 2 1	94-2860	Radiator	44 12 1
93-5980	Hub	80 36 2	94-2865	Tank - Fuel	22 11 1
93-5980	Hub	91 43 8	94-2867	Valve - Relief	57 40 1
93-5999	13" Foam Filled Tire Asm.	95 10 1	94-2878	Pin	40 26 2
93-7037	Switch	7 22 1	94-3310	Tube - Vent	22 22 1
93-7037	Switch	38 61 1	94-3311	Hose - Fuel	22 23 1
93-7038	Switch	28 77 1	94-3334	Hose - Hydraulic	45 60 1
93-7039	Bracket - Service Brake	7 21 1	94-3335	Hose - Hydraulic	44 18 1
93-7176	Fitting - 45° ORFS	33 48 2	94-3336	Fitting - Hydraulic Straight	45 58 1
93-7177	Assy. - Tube, Traction L.H.	27 19 1	94-3337	Fitting - Hydraulic 90°	45 59 1

*Not Illustrated

TORO PART NUMBER INDEX (Cont.)

Part No.	Description	Pg. No.	Ref. No.	Qty.	Part No.	Description	Pg. No.	Ref. No.	Qty.
94-4907	Motor - Hydraulic	81	11	1	98-0661	Steering Cylinder (Complete)	77	*	2
94-4907	Motor - Hydraulic	92	13	2	98-0664	Ring - Head	77	7	1
94-5390	Plate - Load	93	4	2	98-0665	Piston	77	11	1
94-5391	Seal - Shaft	93	3	1	98-0666	Rod - Piston	77	4	1
94-5392	Kit - Seal	93	*	1	98-0667	Repair Kit	77	*	1
94-6760	Bracket - Support	83	19	1	213-31	Cover - Steering Wheel	4	8	1
94-6762	Bracket - Support	84	11	1	217-116	Rim	75	23	2
94-6772	Retainer - Clamp	89	32	2	218-242	Switch - Brake	7	25	1
94-9412	Seal - Adapter	41	74	1	218-243	Fitting - Tee	7	12	1
94-9413	Screw	41	73	3	218-446	Nut - Hex	14	9	1
94-9414	Adapter - Suction	41	79	1	218-447	Washer - Lock	14	8	1
94-9415	Plug	41	96	1	218-498	Nut	13	18	2
94-9819	Bar - Guard, Front Center	82	63	1	218-498	Nut - Hex	14	7	10
94-9820	Bar - Guard, Front RH & LH	82	62	2	218-533	Lens - Indicator Light (Red)	4	7	1
94-9821	Bar - Guard, Front Wing RH	84	42	1	218-535	Nut - Hex.	4	24	3
94-9822	Bar - Guard, Wing Inner	91	50	2	218-536	Washer - Lock	4	23	3
94-9823	Bar - Guard, Wing RH & LH	91	51	2	218-562	Lens - Indicator Light	4	11	2
94-9824	Bar - Guard, Front Wing LH	83	32	1	218-573	Fuse - 5A	11	*	1
95-0815	Panel - Lever	14	1	1	218-581	Fuse - 15A	11	33	6
95-0817	Decal - Height of Cut	82	57	1	219-17	Bulb - Light	13	9	8
95-0818	Decal - Torque	80	30	1	219-19	Bulb	11	38	1
95-0818	Decal - Torque	90	38	2	2116-3	Joint - Ball L.H.	75	*	1
95-0819	Decal - Belt Routing L.H.	90	36	1	2116-4	Joint - Ball R.H.	75	35	1
95-0820	Decal - Belt Routing R.H.	90	*	1	231-140	Tire - (Optional)	32	*	2
95-0821	Decal - Hydraulic Oil	30	8	1	232-27	Stem - Valve	75	29	2
95-0822	Decal - Warning	22	12	1	233-17	Knob	4	3	1
95-0824	Panel - Diagnostic	29	4	1	233-42	Knob	19	3	3
95-0825	Panel - Control	4	46	1	233-48	Knob	18	3	1
95-0826	Panel - Control	14	6	1	233-66	Knob	14	10	1
95-0827	Panel	13	3	1	237-21	Seal - O-Ring	32	3	2
95-0828	Decal - Fuse	11	5	1	237-21	Seal - O-Ring	21	6	2
95-0831	Decal - Fuse	14	22	1	237-21	Seal - O-Ring	30	29	4
95-0833	Decal - Belt Routing	81	39	1	237-21	Seal - O-Ring	76	52	4
95-0834	Decal - Diagnostic V2.0	12	1	1	237-21	Seal - O-Ring	28	58	3
95-0845	Decal - Height of Cut	92	28	2	237-22	Seal - O-Ring	27	32	7
95-0845	Decal - Height of Cut.	82	56	1	237-22	Seal - O-Ring	24	5	3
95-1597	Bushing	87	18	1	237-22	Seal - O-Ring	81	7	1
95-1692	Fitting - Hydraulic Elbow	81	4	2	237-22	Seal - O-Ring	78	8	9
95-1821	Spring - Compression	4	45	1	237-22	Seal - O-Ring	92	10	2
95-1839	Cable - Negative	72	11	1	237-22	Seal - O-Ring	19	14	9
95-2741	Rim - Wheel	80	40	2	237-22	Seal - O-Ring	44	17	1
95-2741	Rim - Wheel	91	44	16	237-22	Seal - O-Ring	85	19	14
95-3297	Washer - Thrust	83	16	2	237-22	Seal - O-Ring	21	21	7
95-3297	Washer - Thrust	84	24	2	237-22	Seal - O-Ring	23	21	2
95-4400	Washer - Backup	34	44	1	237-22	Seal - O-Ring	37	25	1
95-4400	Washer - Backup	41	98	1	237-22	Seal - O-Ring	4	37	4
95-5616	Spacer	30	40	4	237-22	Seal - O-Ring	57	38	1
95-5630	Valve - Hydraulic Cartridge	21	1	1	237-22	Seal - O-Ring	75	45	6
95-5631	Valve - Hydraulic Cartridge	21	36	1	237-22	Seal - O-Ring	47	56	2
95-5632	Valve - Hydraulic Cartridge	21	15	1	237-22	Seal - O-Ring	41	64	1
95-5633	Valve - Hydraulic Cartridge	21	30	2	237-30	Seal - O-Ring	27	8	3
95-5634	Valve - Hydraulic Cartridge	21	10	1	237-30	Seal - O-Ring	24	13	2
95-5635	Valve - Cartridge (3000 lbs)	73	8	3	237-30	Seal - O-Ring	37	17	2
95-5636	Valve - Cartridge (20 lbs)	73	40	3	237-30	Seal - O-Ring	21	22	2
95-5637	Valve - Cartridge (75 lbs)	73	38	3	237-37	Bumper - Rubber	72	34	4
95-5638	Valve - Solenoid	28	62	1	237-42	Seal - O-Ring	32	1	2
95-5639	Spool - Solenoid Valve	73	25	3	237-42	Seal - O-Ring	78	6	4
95-5640	Valve - Cartridge (600 lbs)	73	5	3	237-42	Seal - O-Ring	73	7	1
95-5641	Kit - Seal	21	11	1	237-42	Seal - O-Ring	92	12	2
95-5642	Kit - Seal	21	29	3	237-42	Seal - O-Ring	37	23	1
95-5643	Solenoid Valve Seal Kit	74	*	3	237-42	Seal - O-Ring	19	24	5
95-5644	Cartridge Valve Seal Kit	74	*	6	237-42	Seal - O-Ring	21	27	6
95-5645	Cartridge Valve Seal Kit	74	*	6	237-42	Seal - O-Ring	86	42	4
95-5645	Kit - Seal	21	2	2	237-42	Seal O-Ring	81	9	1
95-5907	Counterbalance Manifold	19	26	1	237-58	Seal - O-Ring	27	14	4
95-5907	Counterbalance Manifold	21	*	1	237-58	Seal - O-Ring	25	2	2
95-5908	Asm - Manifold	74	*	1	237-58	Seal - O-Ring	81	3	2
95-5908	Asm - Manifold	72	1	1	237-58	Seal - O-Ring	24	7	1
95-5916	Solenoid Valve Assembly	28	*	1	237-58	Seal - O-Ring	32	7	7
95-5917	Valve Seal Kit	28	*	1	237-58	Seal - O-Ring	73	10	8
98-0661	Hydraulic Cylinder Assembly	75	42	2	237-58	Seal - O-Ring	37	21	3

*Not Illustrated

TORO PART NUMBER INDEX (Cont.)

Part No.	Description	Pg. Ref. No. No. Qty.	Part No.	Description	Pg. Ref. No. No. Qty.
237-65	O-Ring	33 49 2	2412-108	Clamp - Hose	22 15 2
237-65	Seal - O-Ring	24 3 2	2412-108	Clamp - Hose	23 32 1
237-65	Seal - O-Ring	92 7 4	2412-110	Clamp - Hose	46 16 3
237-65	Seal - O-Ring	27 18 6	2412-129	Clamp - Hose	24 39 1
237-65	Seal - O-Ring	85 20 4	2412-133	Clamp	2 2 2
237-78	Seal - O-Ring	27 13 5	2412-138	Clamp - R	22 24 1
237-78	Seal - O-Ring	21 4 2	2412-147	Clamp - R	44 48 1
237-78	Seal - O-Ring	21 8 3	250-5	Tie - Cable	42 34 16
237-78	Seal - O-Ring	73 33 1	251-259	Bearing - Neutral Detent	37 41 1
237-78	Seal - O-Ring	73 41 2	251-340	Bearing - Ball	32 23 2
237-78	Seal - O-Ring	75 43 4	253-154	Seal - Wave	94 5 2
237-79	Seal - O-Ring	19 12 2	253-156	Seal - Oil	32 22 2
237-79	Seal - O-Ring	23 23 1	253-157	Ring - Cup	32 41 6
237-79	Seal - O-Ring	21 24 2	254-72	Cup - Bearing Outer	75 20 2
237-79	Seal - O-Ring	73 32 4	254-92	Cone - Bearing Outer	75 21 2
237-79	Seal - O-Ring	4 39 4	254-106	Cone - Bearing Inner	75 31 2
237-80	Seal - O-Ring	24 1 1	254-107	Cup - Bearing Inner	75 30 2
237-80	Seal - O-Ring	23 19 3	256-76	Bushing - Sleeve	89 15 4
237-80	Seal - O-Ring	41 68 1	256-156	Bushing - Flange	9 30 2
237-81	Seal - O-Ring	23 1 1	256-172	Bearing - Sleeve	88 15 8
237-81	Seal - O-Ring	81 5 2	256-188	Bushing - Sleeve	84 6 1
237-81	Seal - O-Ring	92 5 4	256-188	Bushing - Sleeve	81 22 1
237-81	Seal - O-Ring	32 9 4	256-247	Bushing - Flange	6 1 4
237-81	Seal - O-Ring	37 15 1	256-247	Bushing - Flange	28 46 2
237-81	Seal - O-Ring	73 19 8	256-273	Bushing - Flange	9 28 1
237-101	Seal - O-Ring	24 24 2	256-304	Washer - Thrust	89 6 8
237-116	Seal - O-Ring	25 9 1	256-304	Washer - Thrust	75 7 6
237-146	Seal - O-Ring	32 5 4	256-304	Washer - Thrust	78 28 2
237-146	Seal - O-Ring	73 14 1	256-304	Washer - Thrust	85 29 4
237-146	Seal - O-Ring	37 19 3	256-304	Washer - Thrust	90 40 4
237-154	Seal - O-Ring	70 10 1	282-2	Clevis - Brake Rod	7 18 1
237-155	Seal - O-Ring	24 20 1	282-28	Clevis - Adjustable	18 6 2
237-156	Seal - O-Ring	21 13 8	283-1	Pin - Clevis	6 24 2
237-156	Seal - O-Ring	73 30 30	283-1	Pin - Clevis	7 24 1
237-157	Seal - O-Ring	23 16 1	283-2	Pin - Clevis	32 16 2
237-158	Seal - O-Ring	32 21 4	283-2	Pin - Clevis	36 24 2
237-164	Grommet	30 7 1	283-15	Pin - Clevis	36 31 2
237-174	O-Ring	36 9 2	283-67	Pin - Clevis Arm End	18 5 1
237-175	O-Ring	36 6 2	283-70	Pin - Hitch	80 9 2
240-2	Grommet	30 6 2	283-72	Pin - Lynch	1 3 1
240-3	Grommet	85 8 4	285-17	Plug - Pipe	41 76 2
240-4	Grommet	27 6 6	2812-4	Fitting - Reducer	44 15 1
240-4	Grommet	85 18 10	302-2	Fitting - Grease	85 31 4
240-5	Grommet	27 28 2	302-2	Fitting - Grease	78 2 4
240-6	Grommet	30 31 4	302-2	Fitting - Grease	84 4 1
240-7	Grommet	30 32 1	302-2	Fitting - Grease	89 4 4
240-7	Grommet	28 47 4	302-2	Fitting - Grease	37 5 1
2410-10	Plug - Button	28 72 1	302-2	Fitting - Grease	90 13 2
2410-73	Pin - Tether	23 35 1	302-2	Fitting - Grease	81 20 1
2411-40	Joint - Ball	89 13 4	302-2	Fitting - Grease Str.	94 1 1
2411-41	End - Rod	46 52 2	302-5	Fitting - Grease	77 1 1
2412-3	Clamp - Hose	23 15 1	302-5	Fitting - Grease	6 3 2
2412-7	Clamp Assembly	75 38 2	302-5	Fitting - Grease	79 13 3
2412-34	Clamp - Hose	23 11 1	302-5	Fitting - Grease	75 15 3
2412-39	Clamp	72 39 1	302-5	Fitting - Grease	87 15 2
2412-39	Clamp - R	47 68 1	302-5	Fitting - Grease	88 18 2
2412-41	Clamp	72 38 2	302-5	Fitting - Grease	89 22 2
2412-41	Clamp - R	44 38 1	302-5	Fitting - Grease	80 27 2
2412-41	Clamp - R	47 59 2	302-5	Fitting - Grease	81 33 4
2412-42	Clamp - Hose	25 11 4	302-5	Fitting - Grease	90 34 8
2412-42	Clamp - Hose	23 13 4	302-5	Fitting - Grease	78 40 2
2412-42	Clamp - Hose	46 19 1	302-5	Fitting - Grease	28 48 1
2412-70	Clamp - R	46 3 1	302-10	Fitting - Grease 45°	94 * 1
2412-73	Clamp - R	72 7 3	302-33	Fitting - Grease	75 36 2
2412-73	Clamp - R	47 69 1	302-39	Vent	32 25 2
2412-89	Clamp - R	22 9 1	302-40	Fitting - Grease	88 23 2
2412-92	Clamp - Hose	24 9 4	304-46	Drain - Fuel Tank	22 13 1
2412-92	Clamp - Hose	44 11 4	304-46	Valve - Drain	44 14 1
2412-104	Clamp - R	72 40 1	321-2	Screw - Cap Hex. Hd.	42 4 16
2412-108	Clamp - Hose	70 2 3	321-2	Screw - Cap Hex. Hd.	6 10 1
2412-108	Clamp - Hose	44 6 2	321-2	Screw - Cap Hex. Hd.	36 17 8

*Not Illustrated

TORO PART NUMBER INDEX (Cont.)

Part No.	Description	Pg. Ref. No. No. Qty.	Part No.	Description	Pg. Ref. No. No. Qty.
321-2	Screw - Cap, Hex. Hd.	23 26 1	325-7	Screw - Cap Hex. Hd.	81 16 1
321-3	Screw - Cap Hex. Hd.	72 3 3	325-7	Screw - Cap Hex. Hd.	33 46 4
321-3	Screw - Cap Hex. Hd.	9 6 4	325-8	Screw - Cap Hex. Hd.	84 8 1
321-3	Screw - Cap Hex. Hd.	18 10 3	325-8	Screw - Cap Hex. Hd.	81 24 1
321-3	Screw - Cap Hex. Hd.	11 14 4	325-15	Screw - Cap Hex. Hd.	80 6 4
321-4	Screw - Cap Hex. Hd.	6 5 1	325-17	Screw - Cap Hex. Hd.	46 43 4
321-4	Screw - Cap Hex. Hd.	37 42 2	325-20	Screw - Cap Hex. Hd.	90 3 8
321-4	Screw - Cap Hex. Hd.	46 51 2	327-17	Screw Cap Hex. Hd.	90 26 8
321-5	Screw - Cap Hex. Hd.	23 10 10	327-22	Screw - Cap Hex. Hd.	32 27 16
321-6	Screw - Cap Hex. Hd.	36 37 8	327-24	Screw Cap Hex. Hd.	80 15 2
321-6	Screw - Cap Hex. Hd.	46 38 3	327-25	Screw - Cap Hex. Hd.	80 20 2
321-9	Screw - Cap Hex. Hd.	30 22 6	327-80	Seal - O-Ring	38 53 2
321-9	Screw - Cap Hex. Hd.	28 43 2	328-5	Screw - Cap Hex. Hd.	78 21 2
321-9	Screw - Cap Hex. Hd.	86 56 3	328-8	Screw - Cap Hex. Hd.	85 36 4
321-10	Screw - Cap Hex. Hd.	19 1 2	328-8	Screw - Cap Hex. Hd.	85 37 2
321-10	Screw - Cap Hex. Hd.	37 47 2	328-11	Screw - Cap Hex. Hd.	42 26 2
321-11	Screw - Cap Hex. Hd.	28 65 2	328-24	Screw - Cap Hex. Hd.	86 58 4
321-15	Screw - Cap Hex. Hd.	89 3 4	328-26	Screw - Cap Hex. Hd.	85 28 12
321-15	Screw - Cap Hex. Hd.	30 18 2	3210-7	Screw - Cap Hex. Hd.	37 40 1
322-3	Screw - Cap Hex. Hd.	7 5 2	3213-2	Screw - Cap Hex. Hd.	25 22 4
322-3	Screw - HH	89 27 4	3217-7	Nut - Hex.	37 34 1
322-5	Screw - Cap Hex Hd.	72 27 1	3217-7	Nut - Lock	9 1 1
322-5	Screw - Cap Hex. Hd.	44 39 1	3217-9	Nut - Hex.	37 14 2
322-6	Screw - Cap Hex. Hd.	44 40 4	3217-9	Nut - Hex.	78 26 16
322-11	Screw - Cap Hex. Hd.	85 1 1	3217-9	Nut - Jam	81 37 2
322-11	Screw - Cap Hex. Hd.	72 30 1	3217-26	Nut - Lock	9 7 1
322-12	Screw - Cap Hex. Hd.	30 9 2	3219-2	Nut - Hex.	37 29 1
322-12	Screw - Cap Hex. Hd.	24 44 3	3219-5	Nut - Hex.	32 31 18
322-13	Screw - Cap Hex. Hd.	47 76 1	3219-7	Nut - Lock	89 19 4
322-17	Screw - Cap Hex. Hd.	37 39 1	3219-10	Nut - Jam	73 24 3
322-21	Screw - Cap Hex. Hd.	30 23 3	3219-14	Nut - Hex.	46 1 2
322-38	Screw - Hex. Hd.	30 42 2	3219-14	Nut - Hex.	18 7 2
323-4	Screw - Cap Hex. Hd.	11 4 4	3219-14	Nut - Hex.	24 17 1
323-4	Screw - Cap Hex. Hd.	6 21 4	3220-1	Nut - Jam	46 50 2
323-4	Screw - Cap Hex. Hd.	72 21 4	3220-2	Nut - Jam	7 17 1
323-4	Screw - Cap Hex. Hd.	43 25 2	3220-3	Nut - Jam	9 21 2
323-4	Screw - Cap Hex. Hd.	24 28 3	3220-4	Nut	28 53 1
323-4	Screw - Cap Hex. Hd.	47 70 4	3220-4	Nut - Bulkhead	29 12 8
323-6	Screw - Cap Hex. Hd.	75 3 2	3220-5	Nut - Jam	9 19 1
323-6	Screw - Cap Hex. Hd.	83 6 3	3220-7	Nut - Jam	89 12 4
323-6	Screw - Cap Hex. Hd.	2 9 2	3220-7	Nut - Jam	75 28 2
323-6	Screw - Cap Hex. Hd.	85 12 4	3220-22	Nut - Jam	88 4 4
323-6	Screw - Cap Hex. Hd.	25 18 4	3220-24	Nut - Hex.	11 39 1
323-6	Screw - Cap Hex. Hd.	32 18 14	3229-8	Bolt - Carriage	11 35 3
323-6	Screw - Cap Hex. Hd.	84 19 3	3230-22	Bolt - Carriage	2 20 1
323-6	Screw - Cap Hex. Hd.	43 23 4	3231-22	Bolt - Carriage	94 7 6
323-6	Screw - Cap Hex. Hd.	9 31 1	3231-25	Bolt - Carriage	84 9 2
323-6	Screw - Cap Hex. Hd.	72 32 4	3231-25	Bolt - Carriage	83 20 2
323-6	Screw - Cap Hex. Hd.	47 60 1	3231-28	Bolt - Carriage	81 12 2
323-7	Screw - Cap Hex. Hd.	37 51 2	3231-28	Bolt - Carriage	92 27 4
323-7	Screw - Cap Hex. Hd.	25 4 8	3231-30	Bolt - Carriage	37 33 1
323-7	Screw - Cap Hex. Hd.	7 7 3	3233-9	Bolt - Carriage	83 9 3
323-7	Screw - Cap Hex. Hd.	4 16 4	3233-9	Bolt - Carriage	90 22 12
323-7	Screw - Cap Hex. Hd.	83 31 3	3233-9	Bolt - Carriage	84 30 3
323-7	Screw - Cap Hex. Hd.	84 39 3	3233-27	Bolt - Carriage	81 42 1
323-7	Screw - Cap Hex. Hd.	44 41 4	3233-28	Bolt - Carriage	90 12 6
323-9	Screw - Cap Hex. Hd.	72 13 2	3233-29	Bolt - Carriage	90 11 2
323-9	Screw - Cap Hex. Hd.	1 22 2	3233-30	Bolt - Carriage	92 22 6
323-10	Screw - Cap Hex. Hd.	23 5 4	3233-30	Bolt - Carriage	82 59 1
323-15	Screw - Cap Hex. Hd.	80 17 16	3234-5	Screw - Cap Hex. Hd.	1 11 4
323-15	Screw - Cap Hex. Hd.	90 23 32	3234-7	Screw - Hex. Washer Hd.	11 2 11
323-15	Screw - Cap Hex. Hd.	86 44 2	3234-12	Screw - Hex. Flange Hd.	75 10 2
323-21	Screw - Cap Hex. Hd.	22 6 1	3234-12	Screw - Hex. Flange Hd.	82 53 4
323-34	Screw - Cap Hex. Hd.	44 8 7	3234-12	Screw - Hex. Washer Hd.	92 2 8
325-4	Screw - Cap Hex. Hd.	46 46 4	3234-13	Screw - Hex. Flange Hd.	37 36 4
325-5	Screw - Cap Hex. Hd.	4 30 3	3234-13	Screw - Hex. Washer Hd.	22 8 1
325-6	Screw - Cap Hex. Hd.	25 20 4	3234-13	Screw - Hex. Washer Hd.	7 19 2
325-6	Screw - Cap Hex. Hd.	78 22 12	3234-14	Screw - Cap Hex. Hd.	43 11 6
325-6	Screw - Cap Hex. Hd.	44 43 4	3234-14	Screw - Cap Hex. Hd.	9 12 1
325-6	Screw - Cap Hex. Hd.	75 46 12	3234-14	Screw - Cap Hex. Hd.	6 18 3
325-7	Screw - Cap Hex. Hd.	37 12 2	3234-14	Screw - Cap Hex. Hd.	1 23 6

*Not Illustrated

TORO PART NUMBER INDEX (Cont.)

Part No.	Description	Pg. Ref. No. No. Qty.	Part No.	Description	Pg. Ref. No. No. Qty.
3234-14	Screw - Cap Hex. Hd.	11 25 2	3256-26	Washer - Flat	18 13 1
3234-14	Screw - Hex. Flange Hd.	10 1 4	3256-26	Washer - Flat	4 29 3
3234-14	Screw - Hex. Flange Hd.	30 2 6	3256-26	Washer - Flat	32 45 4
3234-14	Screw - Hex. Flange Hd.	19 8 6	3256-26	Washer - Flat	47 54 8
3234-14	Screw - Hex. Flange Hd.	27 25 4	3256-27	Washer - Flat	1 24 1
3234-14	Screw - Hex. Washer Hd.	46 20 4	3256-56	Washer - Flat	30 21 8
3234-14	Screw - Hex. Washer Hd.	4 25 8	3256-56	Washer - Flat	85 40 3
3234-17	Screw - Hex. Flange Hd.	72 6 4	3256-56	Washer - Flat	44 47 2
3234-28	Screw - Hex. Flange Hd.	27 10 2	3256-56	Washer - Flat	28 67 2
3245-31	Screw - Set	9 8 1	3256-69	Washer	83 26 2
3245-32	Screw - Set	9 26 1	3256-69	Washer	84 35 2
3249-11	Screw - Machine	6 26 2	3258-19	Screw - Machine	46 14 2
3253-2	Washer - Lock	24 16 1	3269-6	Washer - Backup	42 33 22
3253-2	Washer - Lock	44 21 16	3269-15	Rivet - Pop	42 32 22
3253-2	Washer - Lock	47 65 2	3269-25	Rivet - Pop	29 1 4
3253-3	Washer - Lock	23 9 10	3269-25	Rivet - Pop	83 1 4
3253-3	Washer - Lock	11 15 4	3269-25	Rivet - Pop	84 1 4
3253-3	Washer - Lock	36 16 8	3269-25	Rivet - Pop	92 17 16
3253-3	Washer - Lock	37 46 2	3269-25	Rivet - Pop	81 29 8
3253-3	Washer - Lock	47 74 1	3272-1	Pin - Cotter	19 4 6
3253-7	Washer - Lock	37 13 2	3272-1	Pin - Cotter	18 9 3
3253-7	Washer - Lock	25 21 8	3272-5	Pin - Cotter	6 6 1
3253-7	Washer - Lock	78 25 16	3272-5	Pin - Cotter	4 43 1
3253-7	Washer - Lock	32 30 22	3272-6	Pin - Cotter	72 4 1
3253-8	Washer - Lock	94 14 1	3272-6	Pin - Cotter	6 9 2
3253-8	Washer - Lock	32 26 16	3272-6	Pin - Cotter	19 10 2
3253-9	Washer - Lock	89 20 4	3272-6	Pin - Cotter	32 14 2
3253-15	Washer - Lock	22 20 5	3272-6	Pin - Cotter	36 22 2
3253-15	Washer - Lock	14 21 A/R	3272-6	Pin - Cotter	46 47 1
3253-21	Washer - Lock	9 2 2	3272-7	Pin - Cotter	9 23 2
3253-21	Washer - Lock	22 5 1	3272-7	Pin - Cotter	81 45 1
3253-21	Washer - Lock	25 5 8	3272-10	Pin - Cotter	7 16 1
3253-21	Washer - Lock	23 6 4	3272-10	Pin - Cotter	9 18 1
3253-21	Washer - Lock	2 10 2	3272-10	Pin - Cotter	36 26 2
3253-21	Washer - Lock	72 14 2	3272-12	Pin - Cotter	88 2 4
3253-21	Washer - Lock	32 17 14	3272-12	Pin - Cotter	7 6 1
3253-21	Washer - Lock	4 17 4	3272-12	Pin - Cotter	75 34 6
3253-21	Washer - Lock	11 19 4	3272-12	Pin - Cotter	78 35 2
3253-21	Washer - Lock	36 19 8	3272-13	Pin - Cotter	75 26 2
3253-21	Washer - Lock	43 22 6	3272-23	Pin - Cotter	78 18 4
3253-21	Washer - Lock	24 29 3	3272-33	Pin - Cotter	85 24 2
3253-21	Washer - Lock	37 32 3	3274-7	Screw - Cap Socket Hd.	36 18 8
3253-21	Washer - Lock	44 35 12	3274-20	Screw - Hex. Socket Hd.	37 11 2
3253-21	Washer - Lock	47 75 4	3274-86	Screw - Cap Socket Hd.	27 15 1
3254-2	Washer	89 26 4	3290-133	Screw - Round Hd.	13 1 4
3254-2	Washer - Lock	72 25 1	3290-133	Screw - Round Hd.	14 3 8
3254-6	Washer - Lock	19 25 1	3290-133	Screw - Round Hd.	11 11 4
3254-6	Washer - Lock, Int. Tooth	11 40 1	3290-134	Screw - Cap Hex. Hd.	43 13 4
3256-1	Washer - Flat	46 48 1	3290-216	Washer - Bevel	75 9 12
3256-3	Washer - Flat	47 67 3	3290-216	Washer - Bevel	44 25 4
3256-5	Washer - Flat	22 7 2	3290-271	Rivet - Pop	44 46 4
3256-6	Washer - Flat	9 17 1	3290-307	Pin - Cotter, Hair	6 25 2
3256-7	Washer - Flat	1 26 1	3290-321	Screw - Cap Hex. Hd.	43 5 12
3256-22	Washer - Flat	14 2 8	3290-321	Screw - Cap Hex. Hd.	72 20 1
3256-22	Washer - Flat	30 11 2	3290-321	Screw - Cap Hex. Hd.	44 22 16
3256-22	Washer - Flat	11 12 4	3290-321	Screw - Hex. Washer Hd.	42 14 20
3256-22	Washer - Flat	89 35 4	3290-343	Pin - Cotter Hair	80 11 2
3256-22	Washer - Flat	4 44 1	3290-378	Tie - Cable	11 * 25
3256-23	Washer	13 2 4	3290-378	Tie - Cable	6 * 3
3256-23	Washer - Flat	92 31 4	3290-378	Tie - Cable	82 * 2
3256-23	Washer - Flat	83 35 2	3290-378	Tie - Cable	86 * 3
3256-23	Washer - Flat	84 45 2	3290-378	Tie - Cable	92 * 24
3256-23	Washer - Flat	30 43 4	3290-378	Tie - Cable	11 18 2
3256-23	Washer - Flat	2 16 4	3290-378	Tie - Cable	78 41 1
3256-23	Washer - Flat	30 24 1	3290-378	Tie - Cable	4 36 5
3256-23	Washer - Flat	28 68 2	3290-384	Pin - Lynch	80 1 2
3256-24	Washer - Flat	72 15 2	3290-384	Pin - Lynch	90 2 8
3256-24	Washer - Flat	94 16 A/R	3290-392	Screw - HH	14 17 1
3256-24	Washer - Flat	43 24 6	3290-495	Pin - Lynch	27 2 2
3256-24	Washer - Flat	1 27 2	3296-2	Nut - Flange Lock	43 7 12
3256-24	Washer - Flat	36 27 4	3296-2	Nut - Flange Lock	42 12 20

*Not Illustrated

TORO PART NUMBER INDEX (Cont.)

Part No.	Description	Pg. No.	Ref. No.	Qty.	Part No.	Description	Pg. No.	Ref. No.	Qty.
3296-2	Nut - Flange Lock	72	24	1	32122-53	Screw - Pan Head	1	7	4
3296-2	Nut - Lock	83	2	6	32122-53	Screw - Phil. Truss Hd.	11	9	2
3296-2	Nut - Lock	84	10	6	32127-11	Nut - Flexlok	7	27	2
3296-2	Nut - Lock	13	15	2	32127-11	Nut - Flexlok	37	37	2
3296-2	Nut - Lock	92	19	16	32128-16	Nut - HHF	80	28	8
3296-2	Nut - Lock	11	21	6	32128-16	Nut - HHF	91	47	32
3296-2	Nut - Lock	81	34	8	32128-19	Nut - Lock Flange Hd.	1	21	2
3296-3	Nut - Lock	36	29	2	32128-20	Nut - Flange Lock	44	19	5
3296-9	Nut - Lock	6	14	2	32128-20	Nut - Flange Lock	4	22	2
3296-23	Nut - Lock	18	14	1	32128-20	Nut - Flange Lock	11	27	2
3296-29	Nut - Lock	1	12	4	32128-20	Nut - Flange Lock	46	30	4
3296-29	Nut - Lock	2	17	4	32128-20	Nut - Lock	9	13	1
3296-29	Nut - Lock	92	30	4	32128-20	Nut - Lock	6	17	3
3296-29	Nut - Lock	83	34	2	32128-20	Nut - Lock	81	19	4
3296-29	Nut - Lock	84	44	2	32128-21	Nut - Flange Lock	37	2	2
3296-39	Nut - Hex.	22	19	1	32128-21	Nut - Flange Lock	92	4	12
3296-41	Nut - Lock	88	8	2	32128-21	Nut - Flange Lock	94	9	6
3296-42	Nut - Keps	18	1	3	32128-21	Nut - Flange Lock	81	10	6
3296-42	Nut - Lock	14	4	4	32128-21	Nut - Flange Lock	83	10	6
3296-49	Nut - Lock	94	2	1	32128-21	Nut - Flange Lock	84	22	6
3296-49	Nut - Lock	4	20	1	32128-21	Nut - Lock	7	8	3
3296-53	Nut - Lock	80	16	4	32128-23	Nut - Flange Lock	80	3	4
3296-53	Nut - Lock	90	31	8	32128-23	Nut - Flange Lock	90	7	20
3296-54	Nut - Lock	1	4	4	32128-23	Nut - Flange Lock	83	8	3
3296-59	Nut - Lock	36	35	2	32128-23	Nut - Flange Lock	92	25	6
3296-68	Nut - Lock	78	1	2	32128-23	Nut - Flange Lock	84	26	4
3296-68	Nut - Lock	75	11	1	32128-23	Nut - Flange Lock	4	34	3
3296-68	Nut - Lock	90	14	2	32128-23	Nut - Flange Lock	81	35	4
3296-68	Nut Lock	85	35	2	32128-23	Nut - Lock	75	8	12
32103-3	Nut - Wing	44	33	2	32128-25	Nut - Lock	25	19	4
32104-16	Screw - Tapping	13	7	4	32128-25	Nut - Lock	36	20	2
32104-31	Screw - HH (Europe)	83	33	3	32128-32	Nut - Lock	89	1	4
32104-31	Screw - HH (Europe)	84	43	3	32128-43	Nut - Lock	80	19	16
32104-31	Screw - HH (Europe)	91	49	20	32128-43	Nut - Lock	90	25	32
32104-31	Screw - HWH (Europe)	82	64	10	32128-45	Nut - Lock	90	8	8
32105-1	Screw - Cap Hex. Hd.	13	17	2	32136-2	Nut - Castle	88	1	4
32105-1	Screw - Machine	83	11	4	32136-2	Nut - Castle	75	41	2
32105-1	Screw - Machine	84	16	4	32136-2	Nut - Slotted	78	36	2
32105-1	Screw - Machine	81	27	8	32136-13	Nut - Castle	75	33	4
32105-1	Screw - Pan Hd.	92	21	16	32144-1	Screw - Hex. Hd.	7	26	2
32105-12	Screw - Hex. Socket Hd.	11	7	2	32144-1	Screw - Hex. Hd.	37	30	2
32105-13	Screw - Hex. Hd.	11	8	4	32144-11	Screw - Hex. Flange Hd.	42	21	8
32107-11	Nut - Square	46	27	2	32144-11	Screw - Thread Forming	86	60	4
32108-103	Screw - Flat Hd.	81	18	4	32144-19	Screw - Round Hd.	13	24	4
32108-103	Screw - Machine Flat Hd.	89	9	4	32144-64	Screw - Hex. Washer Hd.	4	13	4
32108-103	Screw - Machine Flat Hd.	85	25	4	32144-69	Screw - Cap, Hex. Hd.	45	54	6
32108-103	Screw - Machine Flat Hd.	28	40	4	32144-96	Screw - Mach. Round Hd.	4	42	3
32120-22	Ring - Retaining Internal	32	24	2	32149-2	Nut - Keps	42	2	16
32120-47	Ring - Retaining	88	14	16	32149-2	Nut - Keps	9	4	4
32120-47	Ring - Retaining	78	31	2	32149-2	Nut - Keps	19	7	2
32120-64	Ring - Retaining	1	25	2	32149-2	Nut - Keps	72	8	3
32120-72	Ring - Retaining	84	5	1	32149-2	Nut - Keps	43	16	16
32120-72	Ring - Retaining	81	21	1	32149-2	Nut - Keps	7	20	2
32120-84	Ring - Retaining External	32	33	2	32149-2	Nut - Keps	46	33	5
32121-4	Pin - Roll	1	13	1	32149-2	Nut - Keps	11	36	3
32121-4	Pin - Roll	2	18	1	32149-2	Nut - Keps	28	55	2
32121-4	Pin - Roll	83	28	2	32149-7	Nut	43	30	4
32121-4	Pin - Roll	84	37	2	32149-7	Nut - Keps	11	23	3
32121-6	Pin - Roll	83	18	2	32151-10	Ring - Retaining	75	14	2
32121-6	Pin - Roll	84	21	2	32151-10	Ring - Retaining	89	21	2
32121-34	Pin - Roll	89	17	2	32151-48	Ring - Retaining	80	8	4
32121-34	Pin - Roll	77	18	1	32151-100	Ring - Retaining	36	2	2
32121-49	Pin - Roll	88	17	2	32152-1	Nut	43	31	2
32121-110	Pin - Roll	75	4	1	32152-1	Nut - Lock	7	2	2
32121-110	Pin - Roll	90	17	2	32151-1	Nut - Lock	30	37	4
32121-110	Pin - Roll	78	23	2	32152-1	Nut - Lock	85	3	5
32121-110	Pin - Roll	85	27	2	32152-1	Nut - Lock	89	7	4
32121-110	Pin Roll	89	24	4	32152-1	Nut - Lock	6	12	4
32122-24	Screw - Cap Hex. Hd.	22	3	5	32152-1	Nut - Lock	30	13	8
32122-28	Screw - Truss Hd.	83	5	2	32152-1	Nut - Lock	72	26	3
32122-28	Screw - Truss Hd.	84	14	2	32152-1	Nut - Lock	27	36	1

*Not Illustrated

TORO PART NUMBER INDEX (Cont.)

Part No.	Description	Pg. Ref.			Part No.	Description	Pg. Ref.		
		No.	No.	Qty.			No.	No.	Qty.
32152-1	Nut - Lock	24	41	3	340-77	Fitting - Hydraulic Elbow	78	19	4
32152-1	Nut - Lock	28	42	4	340-77	Fitting - Hydraulic Elbow	85	41	4
32152-1	Nut - Lock	45	57	2	340-78	Nut - Bulkhead	30	34	4
32152-1	Nut - Lock	47	57	2	340-79	Fitting - Hydraulic 90°	24	23	1
32152-2	Nut - Lock	85	5	6	340-82	Fitting - Hydraulic Elbow	32	4	2
32152-2	Nut - Lock	25	16	4	340-86	Fitting - Hydraulic Tee	19	15	2
32152-2	Nut - Lock	72	22	4	340-91	Fitting - Hydraulic Straight	32	6	2
32152-2	Nut - Lock	44	27	7	340-92	Fitting - Hydraulic Straight	21	7	2
32152-2	Nut - Lock	76	47	2	340-92	Fitting - Hydraulic	28	56	1
32152-4	Nut - Lock	30	12	6	340-94	Tee - Hydraulic	21	35	1
32152-4	Nut - Lock	6	15	2	340-105	Fitting - Hydraulic Elbow	38	55	1
32152-4	Nut - Lock	37	27	2	340-124	Fitting - Hydraulic Straight	44	16	1
32152-4	Nut - Lock	28	45	2	340-125	Fitting - Hydraulic	28	59	1
32152-4	Nut Lock	85	23	3	340-126	Nut - Bulkhead	27	3	2
32153-3	Nut - Lock	37	44	1	340-127	Nut - Bulkhead	27	29	2
32153-5	Nut - Lock	44	26	4	340-128	Nut - Bulkhead	30	3	2
32153-5	Nut - Lock	46	41	8	340-129	Fitting - Hydraulic Elbow	73	13	1
32153-6	Nut - Lock	85	4	22	340-130	Fitting - Hydraulic 90°	23	18	1
32153-6	Nut - Lock	78	20	2	340-130	Fitting - Hydraulic Elbow	38	54	1
32153-6	Nut Lock	42	24	2	340-131	Fitting - Hydraulic Elbow	37	16	1
33004-00	Nut - HWH	2	23	2	340-132	Fitting - Hydraulic Elbow	75	44	4
33015-00	Nut	2	22	2	340-133	Fitting - Hydraulic Straight	4	32	3
33016-00	Nut - Hex.	93	1	4	340-134	Fitting - Hydraulic Elbow	37	48	1
33096-00	Washer - Flat	93	2	4	340-135	Seal - O-Ring	25	7	2
33104-025	Screw - HHF	2	21	2	340-136	Seal - O-Ring	24	37	1
340-2	Fitting - Hydraulic Straight	19	23	3	340-142	Fitting - Hydraulic Elbow	73	15	1
340-2	Fitting - Hydraulic Straight	21	26	5	340-142	Fitting - Hydraulic Elbow	32	43	2
340-2	Fitting - Hydraulic Straight	92	11	2	340-148	Fitting - Hydraulic Tee R.H.	32	*	1
340-3	Fitting - Hydraulic Straight	19	13	2	340-150	Cap - Hydraulic	24	38	1
340-3	Fitting - Hydraulic Straight	23	22	1	353-375	Fitting - Hydraulic 90°	27	12	2
340-4	Fitting - Hydraulic Straight	21	23	2	353-431	Fitting - Hydraulic 45°	73	42	2
340-8	Fitting - Hydraulic Straight	92	6	4	353-536	Fitting - Fuel 90° Elbow	22	16	1
340-9	Fitting - Hydraulic St. L.H.	32	10	1	353-566	Tee - Hydraulic	21	16	1
340-9	Fitting - Hydraulic Straight	73	18	7	353-781	Fitting - Fuel Elbow	70	3	2
340-15	Fitting - Hydraulic Elbow	37	20	3	353-947	Cap - Fitting	29	2	8
340-22	Fitting - Hydraulic Tee	24	2	1	353-988	Plug	73	39	4
340-57	Fitting - Hydraulic Straight	78	45	2	353-989	Plug	73	6	1
340-65	Seal - O-Ring	73	12	2	353-990	Plug	73	34	1
340-65	Seal - O-Ring	24	22	1	353-990	Plug - Hose	21	3	2
340-65	Seal - O-Ring	44	28	3	353-991	Plug	73	31	30
340-68	Fitting - Hydraulic Bulk. Tee	78	14	1	353-991	Plug - Hole	21	12	8
340-68	Fitting - Hydraulic Bulkhead	75	2	2	353-992	Flange - Fitting	25	6	4
340-70	Nut - Bulkhead	27	4	6	353-994	Adapter	7	10	1
340-70	Nut - Bulkhead	78	13	1	353-997	Fitting - Hydraulic Bulkhead	29	3	8
340-70	Nut - Bulkhead	85	15	10	354-42	Flange - Half	25	10	2
340-70	Nut - Bulkhead	76	48	2	354-95	Fitting	45	51	1
340-71	Fitting - Hydraulic Bulkhead	27	7	1	354-104	Ring - Backup	36	5	2
340-74	Nut - Bulkhead	85	11	4	354-105	Ring - Backup	36	10	2

*Not Illustrated

TABLE OF CONTENTS

Description	Page	Description	Page
Seat Assembly	1	Water Pump Assembly	51
Seat Pivot & Bellows Assembly	2	Timing Gear Case Assembly	52
Seat Suspension Assembly	3	Rocker Cover & Cylinder Head Assembly	53
Steering Tower Assembly	4	Valve & Camshaft Assembly	54
Power Steering Valve Assembly No. 92–9748	5	Crankcase Assembly	55
Steering Brake Assembly	6	Piston, Connecting Rod, Crankshaft & Flywheel ..	56
Service Brake Assembly	7	Oil Pump, Breather & Filter	57
Brake System Master Cylinder No. 69–2640	8	Flywheel Housing & Oil Pan Assembly	58
Traction Pedal & Cruise Control Assembly	9	Intake & Exhaust Manifold Assembly	59
Tool Box Assembly	10	Turbocharger Assembly No. 70–6430	60
Control Box Assembly	11	Turbocharger Oil Pipe Assembly	61
Diagnostic Display Assembly	12	Fuel System Assembly	62–63
Upper Control Panel Assembly	13	Fuel Injection Pump Assembly	64–65
Lower Control Panel Assembly	14	Governor Assembly	66–67
Electrical Schematic	15	Fuel Feed Pump Assembly No. 70–5700	68
Controller Electrical Schematic	16	Air Cleaner Assembly No. 69–1890	69
Operators Control Panel Electrical Schematic	17	Fuel Filter Assembly	70
Throttle Assembly	18	Solenoid Valve Assembly No. 85–6230	71
Lift Valve Installation Assembly	19	Battery Frame Assembly	72
Lift Valve Assembly No. 69–1780	20	PTO Manifold Assembly	73–74
Counterbalance Manifold Assembly	21	Rear Axle Assembly	75–76
Fuel Tank Assembly	22	Hydraulic Cylinder Assembly No. 98–0661	77
Hydraulic Tank Assembly	23	Front Lift Arm Assembly	78
Hydraulic Filter Assembly	24	Hydraulic Cylinder Assembly No. 92–4971	79
Hydraulic Pump Installation Assembly	25	Center Deck Model No. 30592	
Double Gear Pump No. 69–2050	26	Carrier Frame Assembly	80
Frame Assembly	27–28	Center Deck Model No. 30592	81–82
Hydraulic System Diagnostic Panel Assembly	29	Center Deck Model No. 30592	
Hydraulic Line Clamps Assembly	30	Left Wing Assembly	83
Hydraulic Schematic	31	Center Deck Model No. 30592	
Front Wheel Assembly	32–33	Ring Wing Assembly	84
Wheel Motor No. 69–3050	34	Wing Deck Lift Assembly	85–86
Planetary Gear Drive Assembly No. 69–1730	35	Hydraulic Cylinder Assembly No. 74–2170	87
Wheel Brake Assembly	36	Wing Deck Latch Assembly	88
Variable Displacement Pump Installation	37–38	Wing Deck Lift Arm Assembly	89
Gear Pump & Flow Divider No. 69–2220	39	Wing Deck Model No. 30591 L.H. &	
Variable Displacement Pump No. 93–9322 ..	40–41	30593 R.H.	90–91
Cowl Assembly	42	Wing Deck Model No. 30591 L.H. & 30593 R.H.	
Hood Assembly	43	Drive Assembly	92
Radiator & Oil Cooler Assembly	44–45	Hydraulic Motor Assembly No. 93–4363	93
Engine Installation Assembly	46–47	Spindle Assembly	94
Starter & Alternator Installation Assembly	48	10" & 13" Foam Filled Tire Assemblies	
Starter Motor Assembly No. 70–5860	49	(Optional)	95
Alternator Assembly No. 70–5760	50	TORO Part Number Index	96–113

