

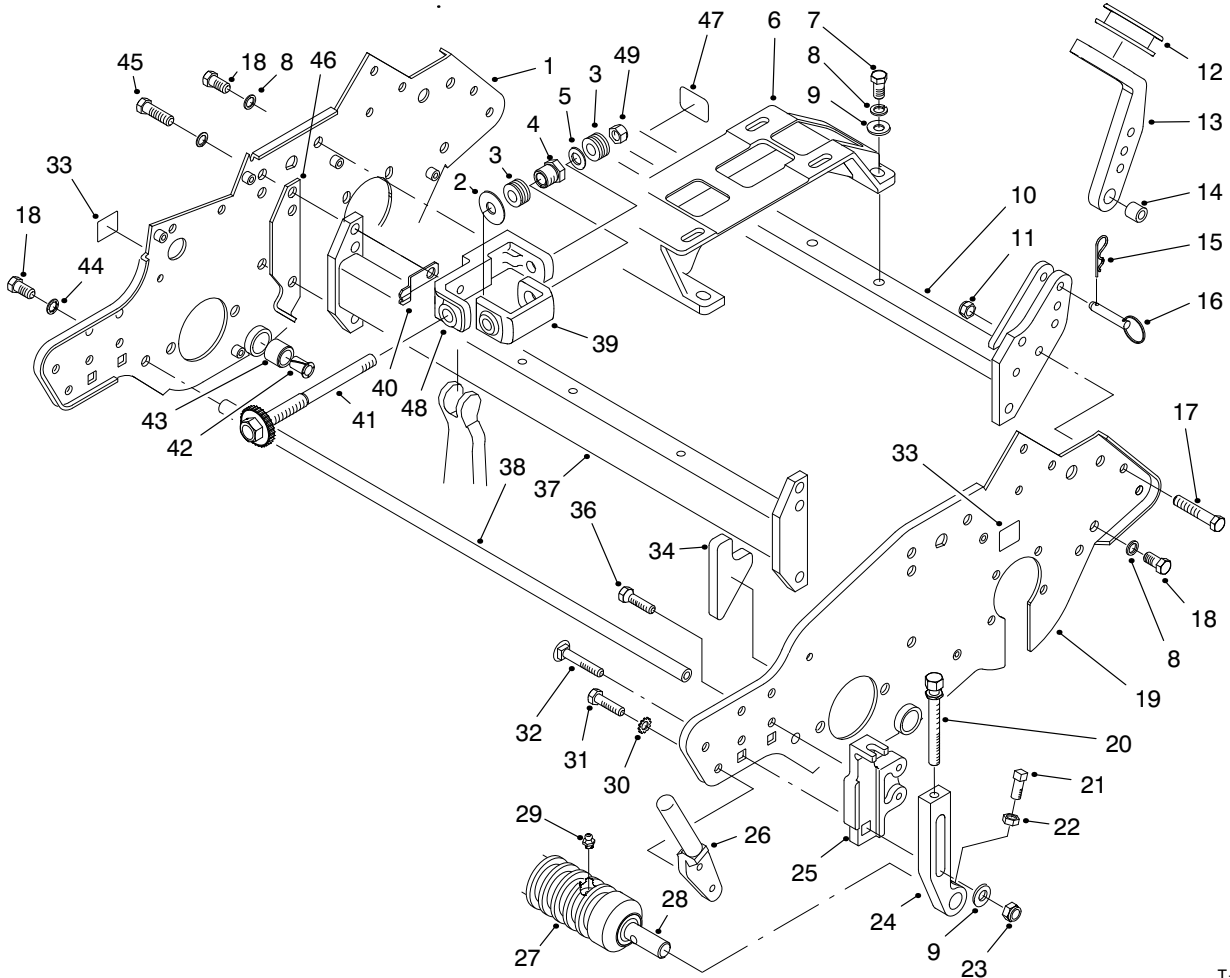

MODEL NO. 04052-70001 & UP
 MODEL NO. 04052TE-70001 & UP

PARTS
 CATALOG

GREENSMASTER® 1000
 Traction Unit & Cutting Unit



T-1995-3

FRAME ASSEMBLY

Ref. No.	Part No.	Description	No. Used
1	93-6093	Side Plate Assembly RH (Incl. Ref. #33)	1
2	94-5859	Washer - Hardened	2
3	93-9043	Washer - Spring	32
4	94-5855	Nut - Spring	2
5	94-5858	Washer	2
6	88-7670	Base - Engine	1
7	323-5	Screw - Cap Hex. Hd.	4
8	3253-21	Washer - Spring Lock	16
9	3256-24	Washer - Flat	6
10	93-6025	Rear Frame	1
11	3296-29	Nut - Lock	2
12	65-7510	Grommet - Handle	2
13	93-6038	Arm - Handle LH	1
*	93-6037	Arm - Handle RH	1
14	93-6024	Bushing - Handle Support	2

Ref. No.	Part No.	Description	No. Used
15	3290-467	Pin - Cotter, Hair	2
16	93-6029	Pin - Ring	2
17	322-9	Screw - Cap Hex. Hd.	2
18	323-4	Screw - Cap Hex. Hd.	12
19	93-6094	Side Plate Assembly LH (Incl. Ref. #33)	1
20	93-6051	Screw - Height of Cut	2
21	3242-4	Screw - Set	2
22	3218-2	Nut - Jam	2
23	3296-39	Nut - Lock	2
24	93-6090	Arm - Height of Cut	2
25	93-6049	Bracket - Height of Cut, LH	1
*	93-6048	Bracket - Height of Cut, RH	1
26	65-8570	Rod - Grass Catcher	2
27	88-6790	Wihle Roller Assembly (Incl. Ref. #28 & 29)	1

*Not Illustrated

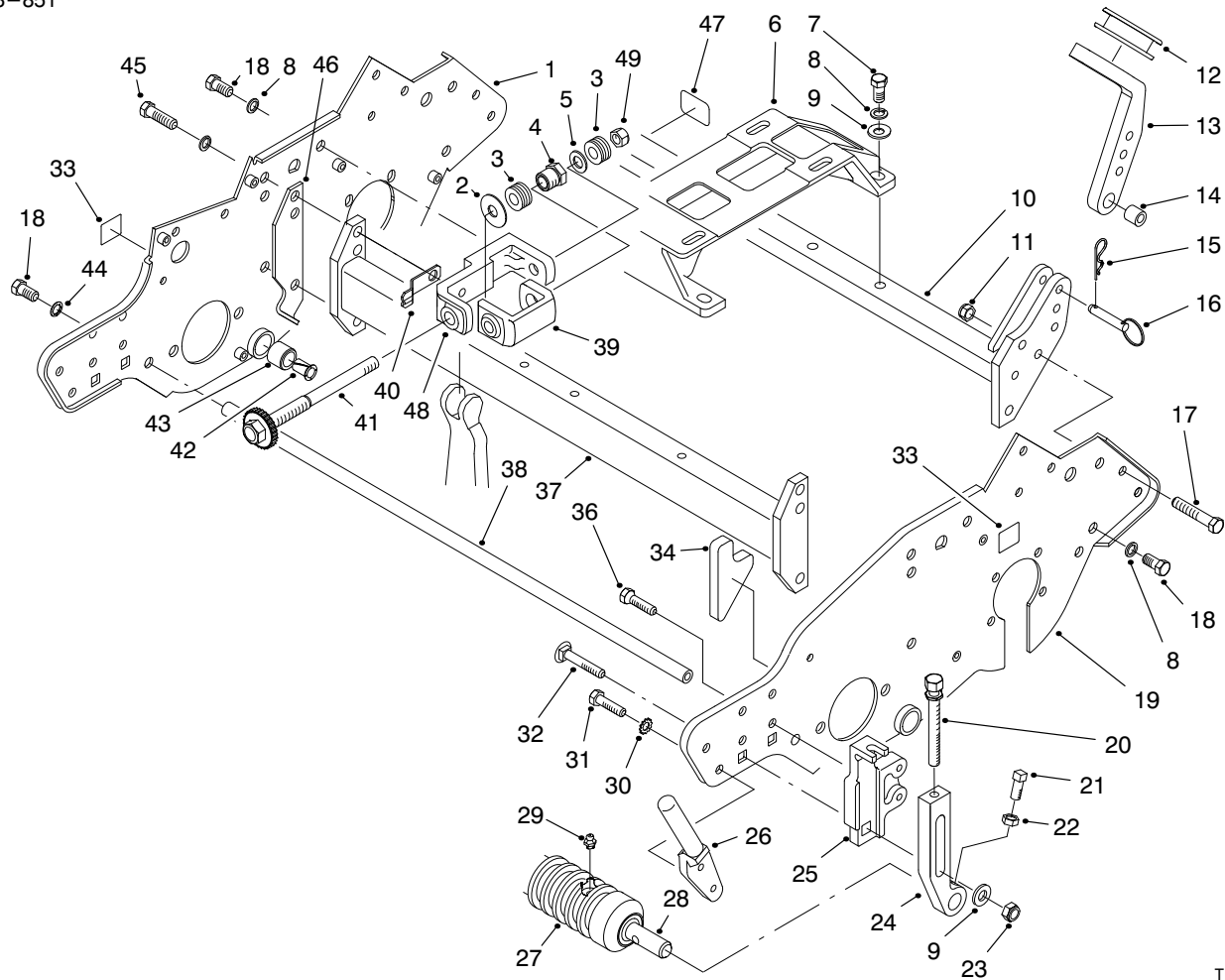

T-1995-3

FRAME ASSEMBLY (Continued)

Ref. No.	Part No.	Description	No. Used	Ref. No.	Part No.	Description	No. Used
28	52-3180	Bearing	2	40	94-5856	Spring - Detent	2
29	302-5	Fitting - Grease	2	41	94-5873	Screw Assembly	2
30	3255-8	Washer - Lock	4	42	52-2890	Bushing	2
31	322-2	Screw - Cap Hex. Hd.	4	43	63-9510	Bushing Assembly	2
32	3231-5	Screw - Carriage	2	44	3254-6	Washer - Int. Tooth Lock	2
33	88-8950	Decal - Warning	3	45	323-6	Screw - Cap Hex. Hd.	2
33	93-9356	Decal - Warning (Europe)	3	46	88-7100	Spacer - RH	1
33	93-9389	Decal - Warning (Japan)	3	*	88-7090	Spacer - LH	1
34	93-6064	Seal - Grass Catcher	1	47	53-4860	Decal - Safety	1
36	92-8914	Bolt - Tapered Face	4	47	93-7842	Decal - Safety (Japan)	1
37	93-6068	Front Frame Tube Assembly (Incl. Ref. #35)	1	47	93-7252	Decal - CE Mark (Europe)	1
38	88-7110	Rod - Frame Support	1	48	94-5854	Frame - Adjuster, Bedbar	2
39	94-5853	Channel - Adjuster	2	49	3296-48	Nut - Lock	2

*Not Illustrated

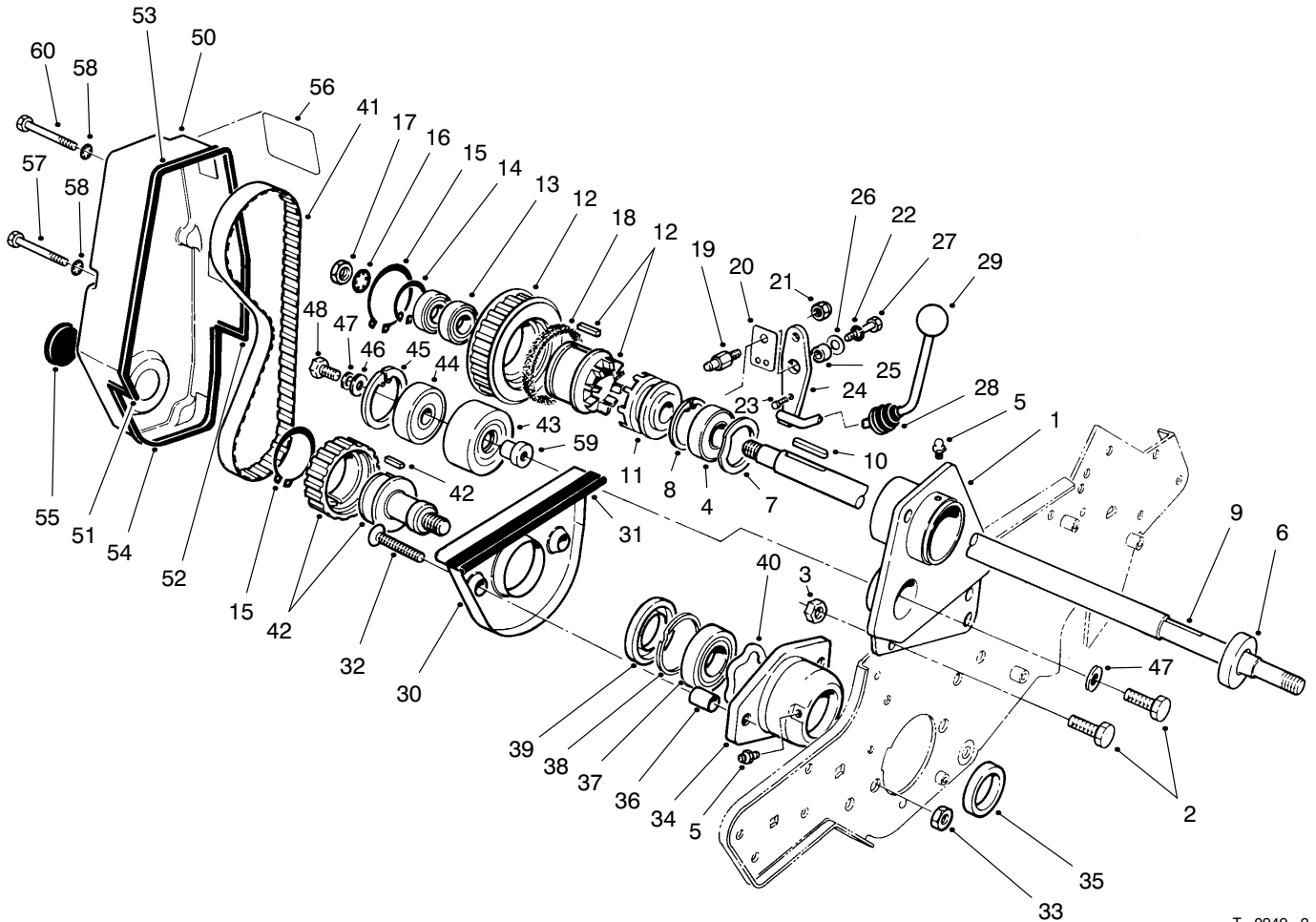

T-0949-2

REEL DRIVE ASSEMBLY

Ref. No.	Part No.	Description	No. Used	Ref. No.	Part No.	Description	No. Used
1	92-8013	Housing - Clutch	1	27	321-4	Screw - Cap Hex. Hd.	1
2	322-5	Screw - Cap Hex. Hd.	3	28	65-8960	Boot - Clutch	1
3	3296-29	Nut - Lock	2	29	233-69	Knob	1
4	251-318	Bearing - Ball	1	30	65-7190	Cover - Groomer Arm	1
5	302-5	Fitting - Grease	2	31	65-7131	Trim - Groomer Arm Cover	1
6	253-118	Seal - Oil	1	32	3289-23	Screw - Flat Hd.	2
7	88-7720	Washer - Wave	1	33	3296-39	Nut	2
8	32120-11	Ring - Retaining	1	34	65-8640	Housing - Bearing	1
9	93-6056	Shaft - Power	1	35	253-96	Seal	1
10	88-7150	Key - Square	2	36	65-8290	Standoff - Cover	2
11	65-6940	Clutch - Jaw Driver	1	37	251-342	Bearing - Self-Aligning	1
12	88-7830	Clutch & Pulley Assembly	1	38	32151-92	Ring - Retaining	1
13	251-336	Bearing - Ball	2	39	253-163	Seal	1
14	32151-89	Ring - Retaining	1	40	3290-485	Washer - Wave	1
15	32151-95	Ring - Retaining	2	41	65-6200	Belt - Reel Drive	1
16	3254-4	Washer - Lock I.T.L.W.	1	42	88-7840	Pulley & Drive Assembly	1
17	3220-5	Nut - Jam	1	43	88-7850	Idler Pulley Assembly (Incl. Ref. #44-48 & 59)	1
18	65-6970	Seal - Felt	1	44	38-7820	Bearing - Ball	1
19	93-9014	Pin - Actuator	1	45	32120-42	Ring - Snap	1
20	65-6290	Spring - Clutch Detent	1	46	88-7200	Washer - Flat	1
21	3296-42	Nut - Lock	1	47	3253-4	Washer - Lock	2
22	3253-3	Washer - Lock	1	48	322-3	Screw - Cap Hex. Hd.	1
23	95-5731	Screw - Drive	1	50	88-7700	Cover - Reel Drive	1
24	88-7170	Lever - Clutch	1	51	88-7770	Strip - Seal Front	1
25	88-7860	Spacer	1	52	88-7780	Strip - Seal Rear	1
26	3290-414	Washer	1				

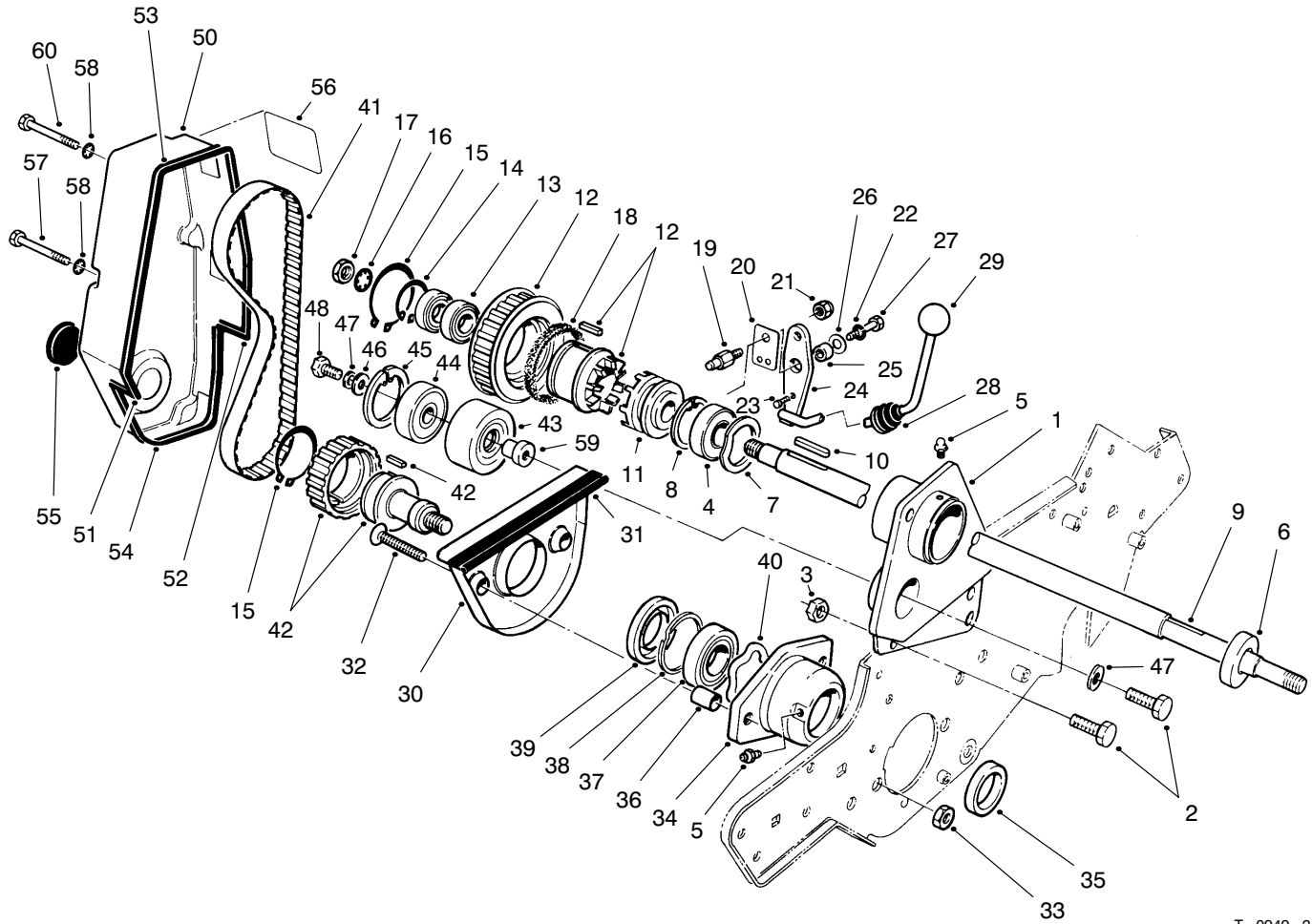

T-0949-2

REEL DRIVE ASSEMBLY (Continued)

Ref. No.	Part No.	Description	No. Used
53	88-7790	Strip - Seal Upper	1
54	88-7800	Strip - Seal Lower	1
55	237-160	Plug	1
56	65-7660	Decal - Reel Engagement	1
56	93-7346	Decal - Reel Engagement (Europe)	1

Ref. No.	Part No.	Description	No. Used
56	92-4817	Decal - Reel Engagement (Japan)	1
57	321-20	Screw - Cap Hex. Hd.	3
58	3254-8	Washer - Lock I.T.L.W.	4
59	88-7190	Spacer - Pulley Support	1
60	321-23	Screw - Cap Hex. Hd.	1

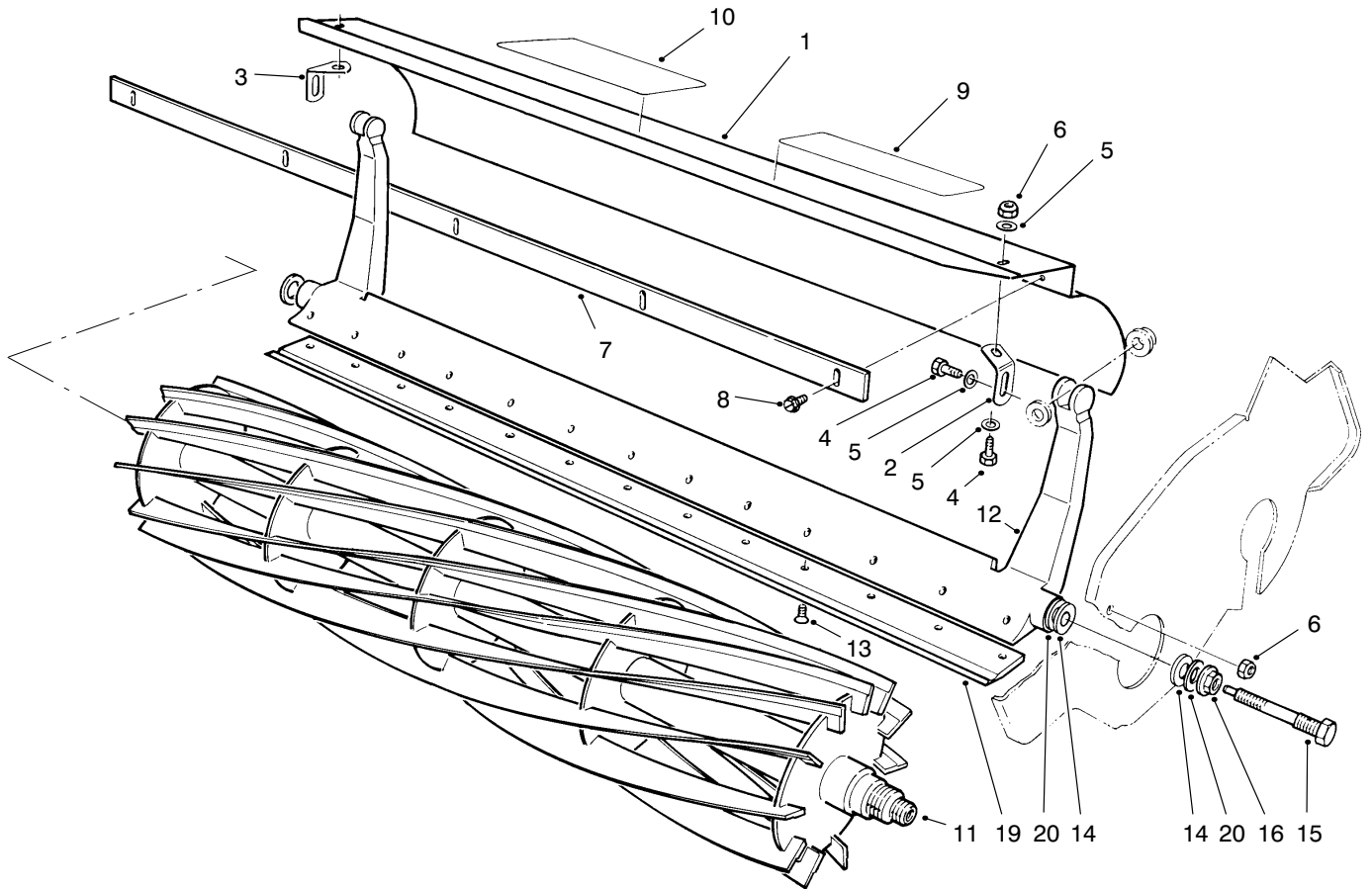

T-0947A

REEL ASSEMBLY

Ref. No.	Part No.	Description	No. Used	Ref. No.	Part No.	Description	No. Used
1	93-6069	Grass Shield Assembly (Incl. Ref. #9 & 10)	1	10	93-7290	Decal - Service (Portuguese)	1
2	65-6450	Bracket - Shield LH	1	10	93-7291	Decal - Service (Swedish)	1
3	65-6460	Bracket - Shield RH	1	10	93-9391	Decal - Service (French)	1
4	321-3	Screw - Cap Hex. Hd.	4	10	93-9392	Decal - Service (Spanish)	1
5	3256-22	Washer - Flat	6	10	93-9393	Decal - Service (German)	1
6	3296-42	Nut - Lock	4	10	93-9394	Decal - Service (Japan)	1
7	36-7260	Bar - Cutoff	1	11	93-6097	Reel Assembly - 11 Blade	1
8	32144-73	Screw - Self Tapping	5	*	93-6087	Reel Assembly - 8 Blade	1
9	62-5070	Decal - Warning	1	12	93-6053	Bedbar	1
9	93-8064	Decal - Warning (Europe)	1	13	57-4910	Screw - Special	13
9	84-6560	Decal - Warning (Japan)	1	14	52-2900	Washer - Poly	4
10	93-6098	Decal - Service	1	15	65-6270	Bolt - Bedbar	2
10	93-7285	Decal - Service (Danish)	1	16	32128-48	Nut - Flange	2
10	93-7286	Decal - Service (Dutch)	1	19	93-4264	Bedknife - 1/8"	1
10	93-7287	Decal - Service (Finnish)	1	*	93-4263	Bedknife - Tournament	1
10	93-7288	Decal - Service (Italian)	1	*	93-4262	Bedknife - Micro	1
10	93-7289	Decal - Service (Norwegian)	1	20	52-2860	Washer	4

*Not Illustrated

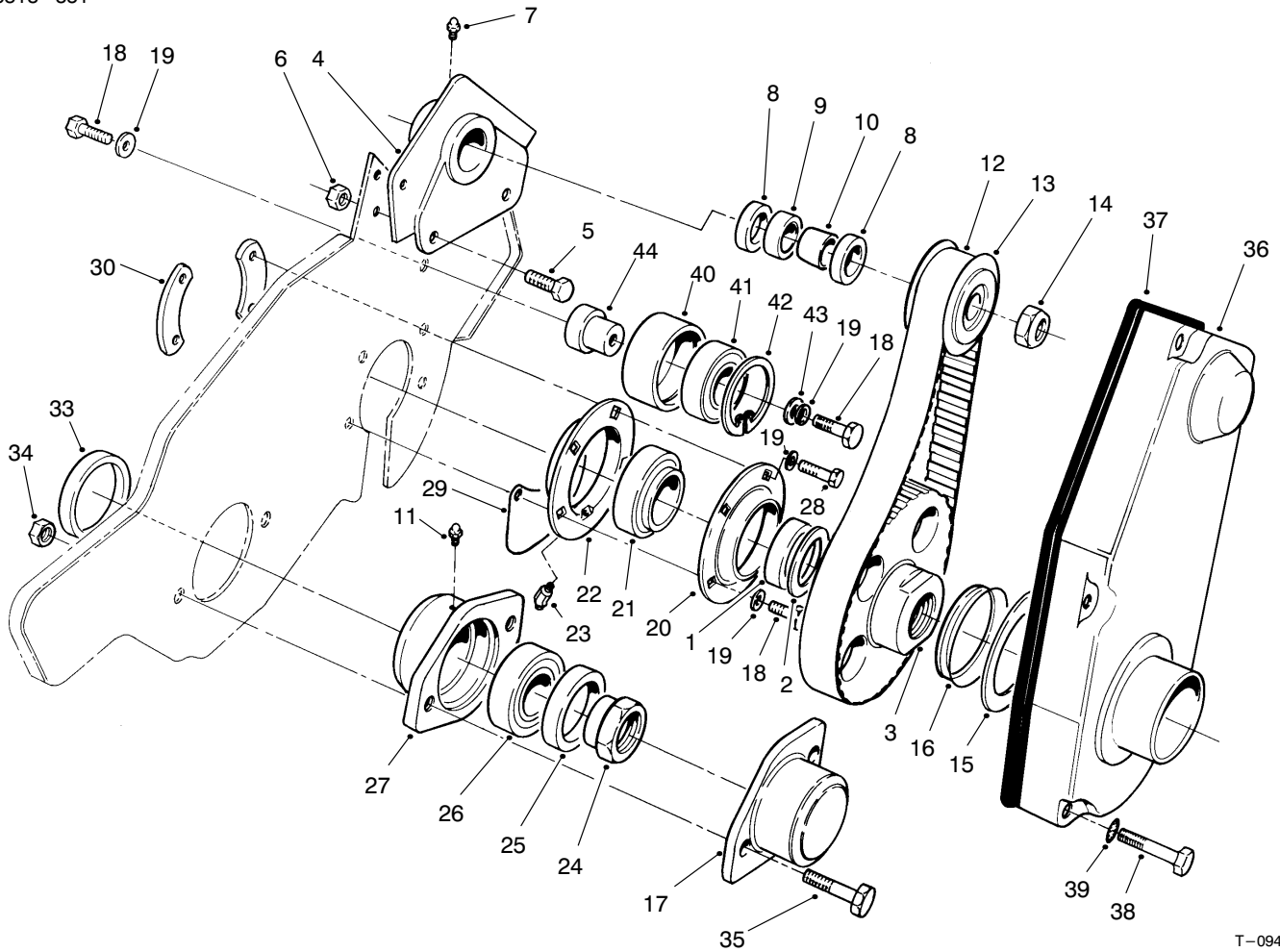

T-0945

DRUM DRIVE ASSEMBLY

Ref. No.	Part No.	Description	No. Used
1	88-7530	Spacer	2
2	88-7540	Washer - Backup	2
3	94-9017	Pulley - LH	1
*	94-9016	Pulley - RH	1
4	88-7470	Housing - LH	1
*	88-7490	Housing - RH	1
5	322-5	Screw - Cap Hex. Hd.	4
6	3296-29	Nut - Lock	4
7	302-19	Fitting - Grease	2
8	253-160	Seal	4
9	251-338	Bearing	2
10	86-7130	Spacer	2
11	302-5	Fitting - Grease	1
12	65-6210	Belt	2
13	65-6660	Pulley	2
14	3296-57	Nut	2
15	94-9018	Washer	2
16	253-161	Seal - V-Ring	2
17	65-6220	Cover - Bearing	1
18	322-3	Screw - Cap Hex. Hd.	10
19	3253-4	Washer - Lock	10
20	65-6590	Flangette	2
21	88-7880	Bearing	2

Ref. No.	Part No.	Description	No. Used
22	95-0923	Flangette	2
23	302-40	Fitting - Grease	2
24	92-7302	Nut - Bearing Lock	1
25	253-163	Seal	1
26	251-342	Bearing	1
27	65-8640	Housing - Bearing	1
29	65-8720	Closure	2
30	65-8730	Clamp - Bearing	4
33	253-96	Seal	1
34	3296-39	Nut - Lock	2
35	323-7	Screw - Cap Hex. Hd.	2
36	88-7680	Cover - Drum Belt LH	1
*	88-7690	Cover - Drum Belt RH	1
37	88-7810	Seal Strip - Drum Cover	2
38	321-11	Screw - Cap Hex. Hd.	8
39	3254-8	Washer - Lock I.T.L.W.	8
40	88-7850	Idler Pulley Assembly (Incl. Ref. #41-45 & 47)	2
41	38-7820	Bearing - Ball	2
42	32120-42	Ring - Snap	2
43	88-7200	Washer - Flat	2
44	88-7190	Spacer - Pulley Support	2

*Not Illustrated

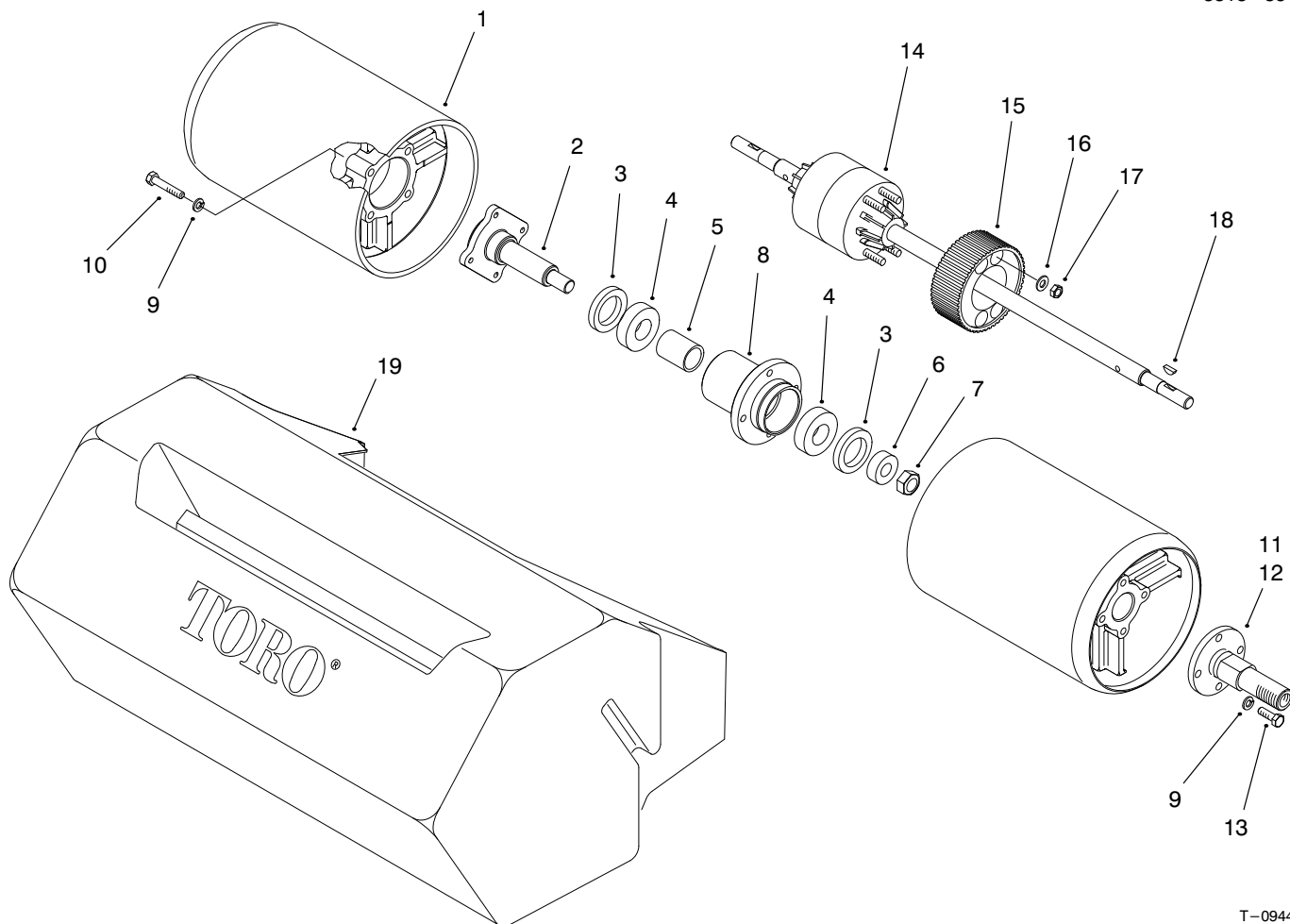

T-0944B

DRUM AND BASKET ASSEMBLY

Ref. No.	Part No.	Description	No. Used	Ref. No.	Part No.	Description	No. Used
1	93-9047	Drum	2	11	88-7520	Shaft - Drum LH	1
2	94-5850	Spindle - Drum	1	12	88-7510	Shaft - Drum RH	1
3	253-159	Seal - Spring Lip	2	13	322-5	Screw - Cap Hex. Hd.	8
4	251-257	Bearing	2	14	93-6055	Differential Assembly Peerless Model 100-111	1
5	65-6520	Spacer - Bearing	1	15	65-9120	Pulley - Differential	1
6	65-6530	Spacer - Seal	1	16	3256-23	Washer - Flat	4
7	3296-33	Nut - Lock	1	17	3296-29	Nut - Lock	4
8	94-5852	Hub - Drum	1	18	3257-32	Key - Woodruff	2
9	3253-4	Washer - Lock	16	19	65-7230	Basket - Grass	1
10	322-9	Screw - Cap Hex. Hd.	8				

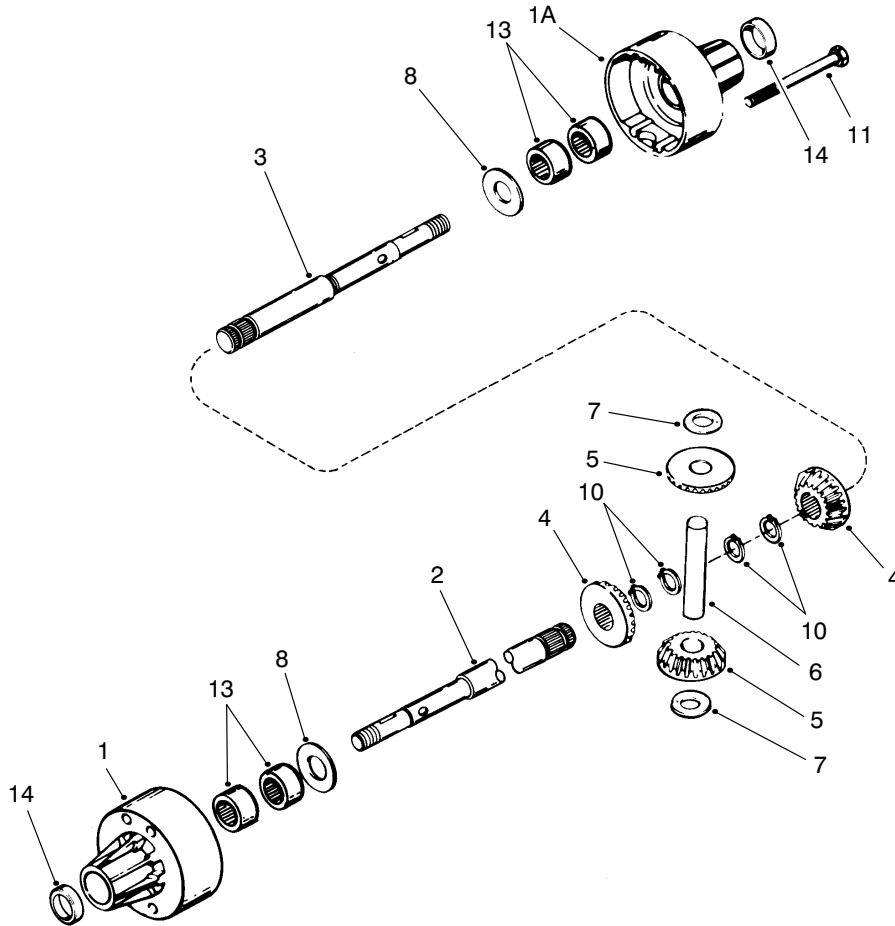

T-1571

DIFFERENTIAL ASSEMBLY PEERLESS MODEL NO. 100-111

Ref. No.	Part No.	Description	No. Used
1	95-5741	Housing - Differential Carrier (Incl. Ref. #13 & 14)	1
1A	95-5740	Housing - Differential Carrier (Incl. Ref. #13 & 14)	1
2	95-5736	Axle (20-17/32" Long)	1
3	95-5735	Axle (6-19/32" Long)	1
4	95-5749	Gear Bevel	2
5	95-5748	Gear Pinion	2
6	95-5747	Pin Drive	1

Ref. No.	Part No.	Description	No. Used
7	95-5744	Washer Thrust	2
8	95-5745	Washer	2
10	95-5746	Ring - Retaining (Pkg. of 2)	4
11	95-5739	Screw Flanged Hex Hd.	4
13	95-5738	Bearing Needle	4
14	95-5737	Seal Oil	2
*	95-5734	Betonite Grease 32 oz. Bottle	1

*Not Illustrated

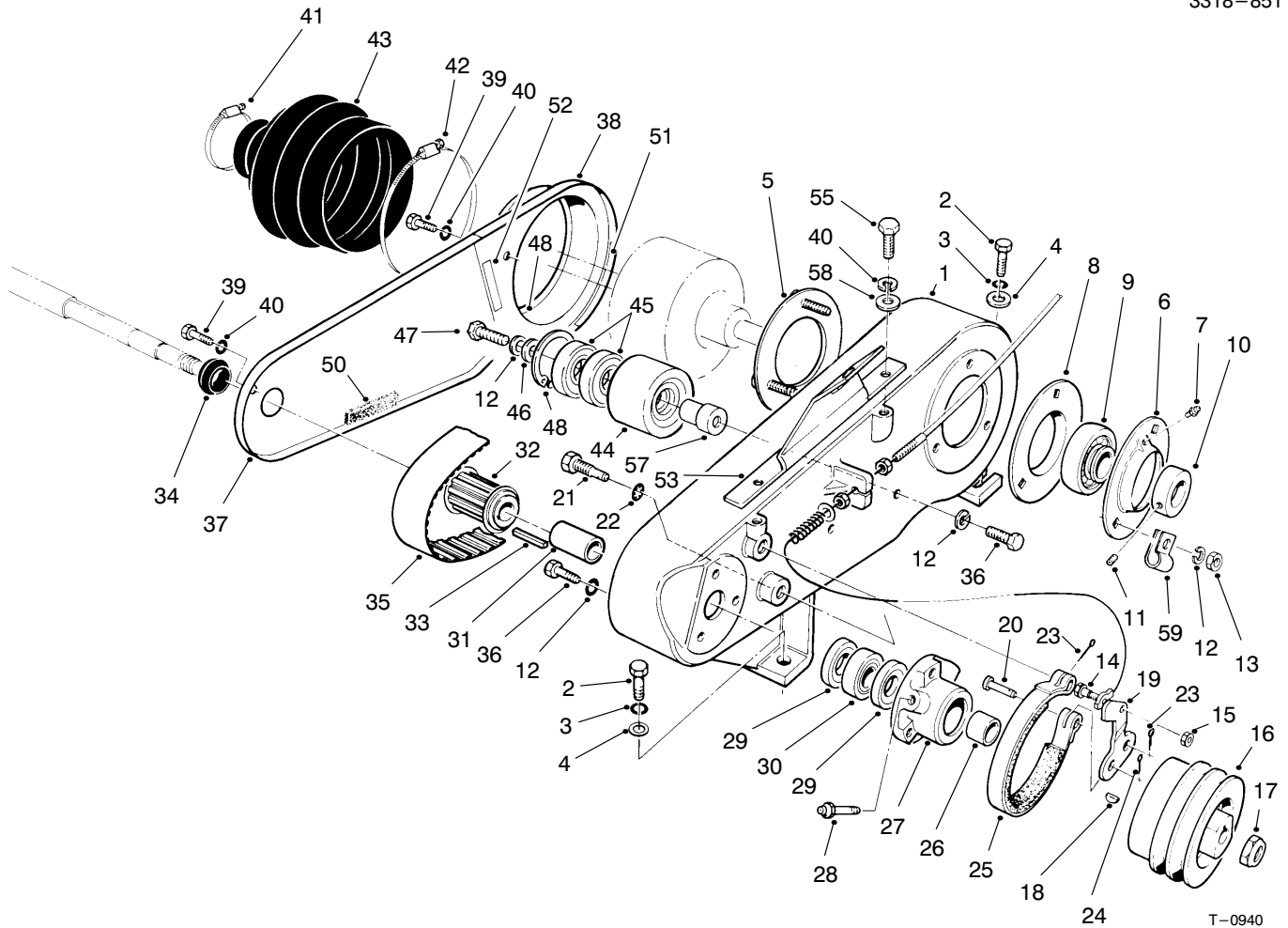

T-0940

COUNTERSHAFT ASSEMBLY

Ref. No.	Part No.	Description	No. Used	Ref. No.	Part No.	Description	No. Used
1	88-7230	Housing - Countershaft	1	25	65-8700	Band - Brake	1
2	323-5	Screw - Cap Hex. Hd.	4	26	86-7130	Spacer - Short	1
3	3253-21	Washer - Lock	4	27	65-6760	Housing - Bearing	1
4	3256-24	Washer - Flat	4	28	302-64	Fitting - Grease	1
5	65-6720	Plate - Screw	1	29	253-160	Seal	2
6	65-6700	Flangette	1	30	251-338	Bearing	1
7	302-55	Fitting - Grease	1	31	86-7140	Spacer - Long	1
8	65-6710	Flangette	1	32	65-8910	Pulley - Countershaft	1
9	251-343	Bearing	1	33	65-6850	Key	1
10		Collar - Locking	1	34	88-7710	Seal - Countershaft	1
11		Screw - Set	2	35	65-9080	Belt	1
12	3253-4	Washer - Lock	8	36	322-5	Screw - Cap Hex. Hd.	4
13	3218-2	Nut - Jam	3	37	88-7240	Cover - Box Front	1
14	11-9030	Bolt - Shoulder	1	38	88-7250	Cover - Box Rear	1
15	3296-42	Nut - Lock	1	39	321-2	Screw - Cap Hex. Hd.	3
16	92-9212	Pulley - Input Shaft	1	40	3253-3	Washer - Lock	5
17	3296-57	Nut - Lock	1	41	2412-139	Clamp - Hose	1
18	3257-32	Key	1	42	2412-140	Clamp - Hose	1
19	65-8610	Lever - Brake	1	43	65-6800	Boot - Differential	1
20	283-75	Pin - Clevis	1	44	88-7870	Idler Pulley Assembly	1
21	65-6810	Support - Brake	2	45	38-7820	Bearing - Ball	2
22	3254-6	Washer - Lock I.T.L.W.	2	46	88-7200	Washer - Flat	1
23	3272-6	Pin - Cotter	2	47	322-3	Screw - Cap Hex. Hd.	1
24	3272-8	Pin - Cotter	1	48	32120-42	Ring - Retaining	1
				50	65-6901	Strip - Cover Seal	1

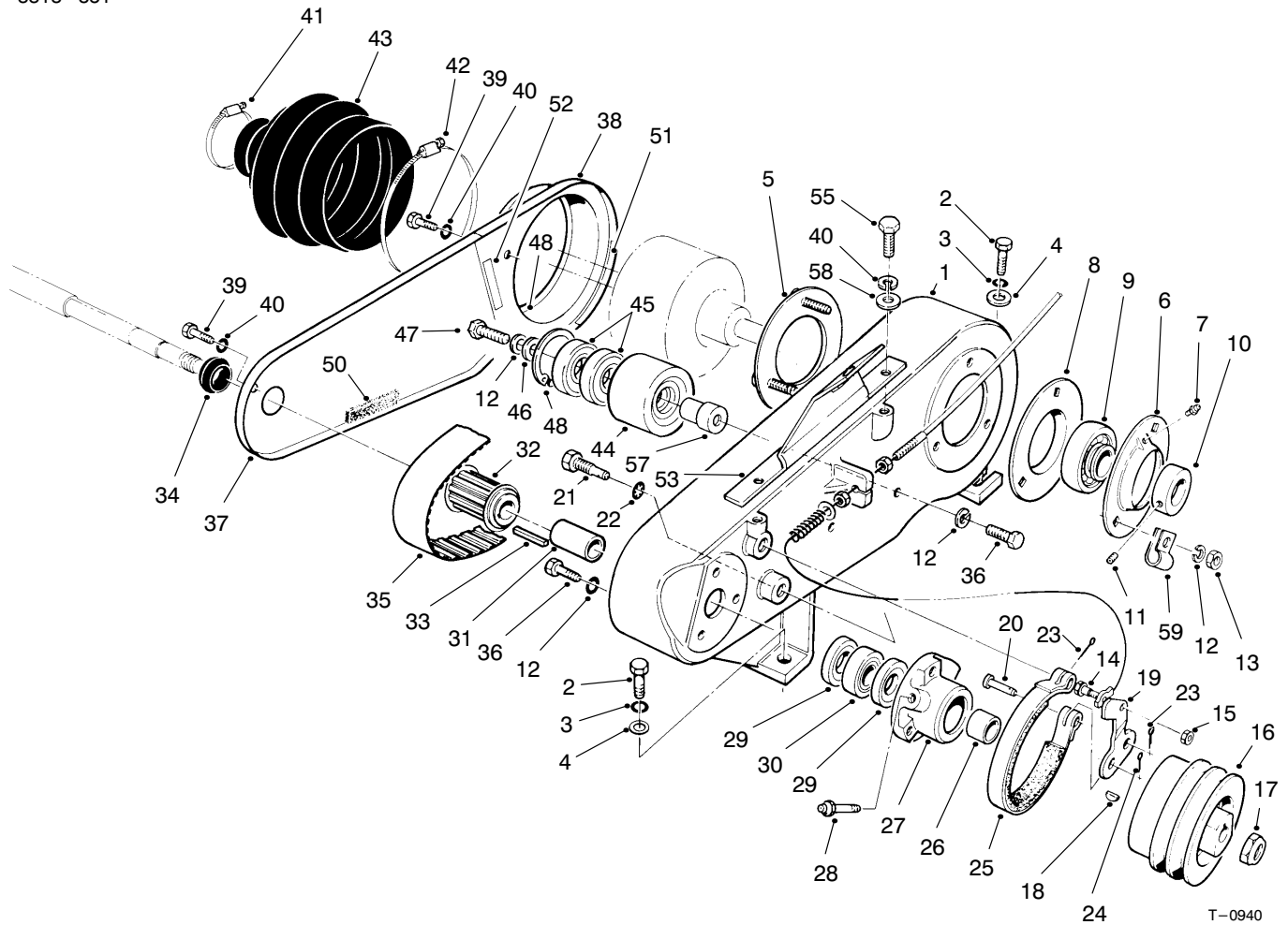

T-0940

COUNTERSHAFT ASSEMBLY (Continued)

Ref. No.	Part No.	Description	No. Used
51	65-6902	Strip - Cover Seal	1
52	65-6903	Strip - Cover Seal	1
53	93-1448	Cover Bracket	1
55	321-3	Screw - Cap Hex. Hd.	2

Ref. No.	Part No.	Description	No. Used
57	88-7380	Spacer - Pulley Support	1
58	3256-22	Washer - Flat	2
59	88-7970	Clip	1

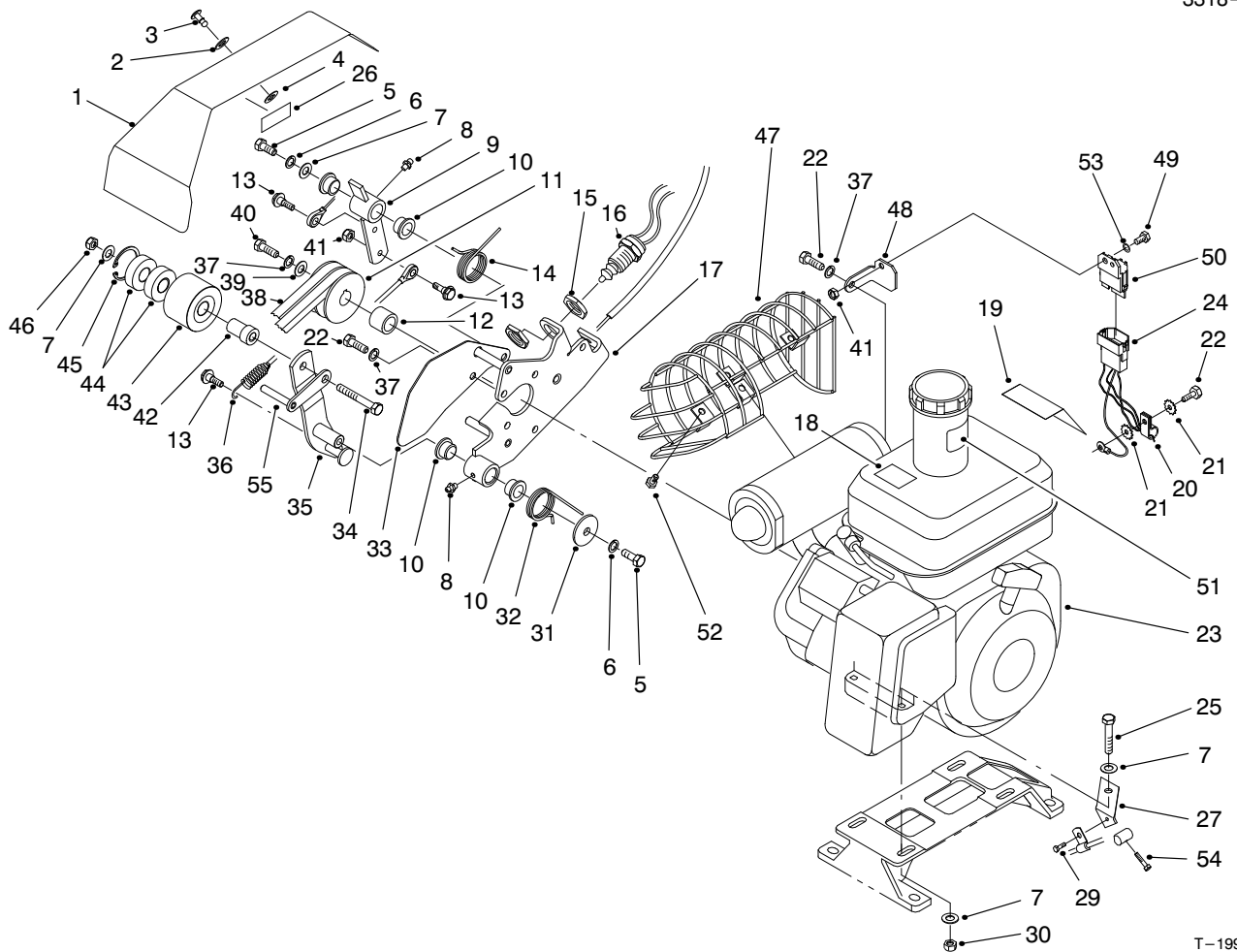

T-1996-6

ENGINE AND BELLCRANK ASSEMBLY

Ref. No.	Part No.	Description	No. Used
1	94-9007	Cover - Bellcrank (Incl. Ref. #26)	1
2	3256-2	Washer - Flat	1
3	93-6074	Stud	1
4	93-6073	Retainer	1
5	323-4	Screw - Cap Hex. Hd.	2
6	3253-21	Washer - Spring Lock	2
7	3256-56	Washer - Flat	10
8	302-5	Fitting - Grease	2
9	93-6014	Lever	1
10	65-8770	Bushing	4
11	92-9216	Pulley - Input Drive	1
12	65-8260	Spacer - Engine Shaft	1
13	11-9030	Bolt - Shoulder	3
14	93-6011	Spring - Torsion	1
15	3218-20	Nut - Jam	2
16	87-5490	Switch (Incl. Ref. #15)	1
17	93-6015	Bracket - Clutch	1
18	63-8440	Decal - Hot	1
18	93-8069	Decal - Hot (Europe)	1
18	83-2560	Decal - Hot (Japan)	1
19	88-7620	Decal - Danger	1
19	93-7348	Decal - Danger (Europe)	1
19	92-4813	Decal - Danger (Japan)	1
20	2412-93	Clamp - R	1
21	3255-9	Washer - External Lock	2

Ref. No.	Part No.	Description	No. Used
22	48-7700	Screw - Cap Hex. Hd.	7
23	94-9003	Engine Assembly Kawasaki Model FE120G-CS00 (Incl. Ref. #18-19 & 51)	1
24	94-5862	Harness - Wire	1
24	94-5865	Harness - Wire (Europe)	1
25	322-9	Screw - Cap Hex. Hd.	4
26	67-5360	Decal - Danger	1
26	93-7273	Decal - Danger (Europe)	1
26	84-7280	Decal - Danger (Japan)	1
27	88-7960	Bracket - Throttle Cable	1
29	32144-73	Screw - Hex. Washer Hd. Thread Form	1
30	3296-29	Nut - Lock	4
31	93-6099	Washer	1
32	93-6012	Spring - Torsion, Clutch	1
33	93-6013	Shield - Belt	1
34	323-11	Screw - Cap Hex. Hd.	1
35	93-6003	Lever - Clutch	1
36	93-9024	Cable Assembly - Link	1
37	3253-4	Washer - Spring Lock	7
38	92-9218	V-Belt, Matched Set	1
39	65-8270	Washer	1
40	48-9460	Screw - Cap Hex. Hd.	1
41	3296-42	Nut - Lock	4

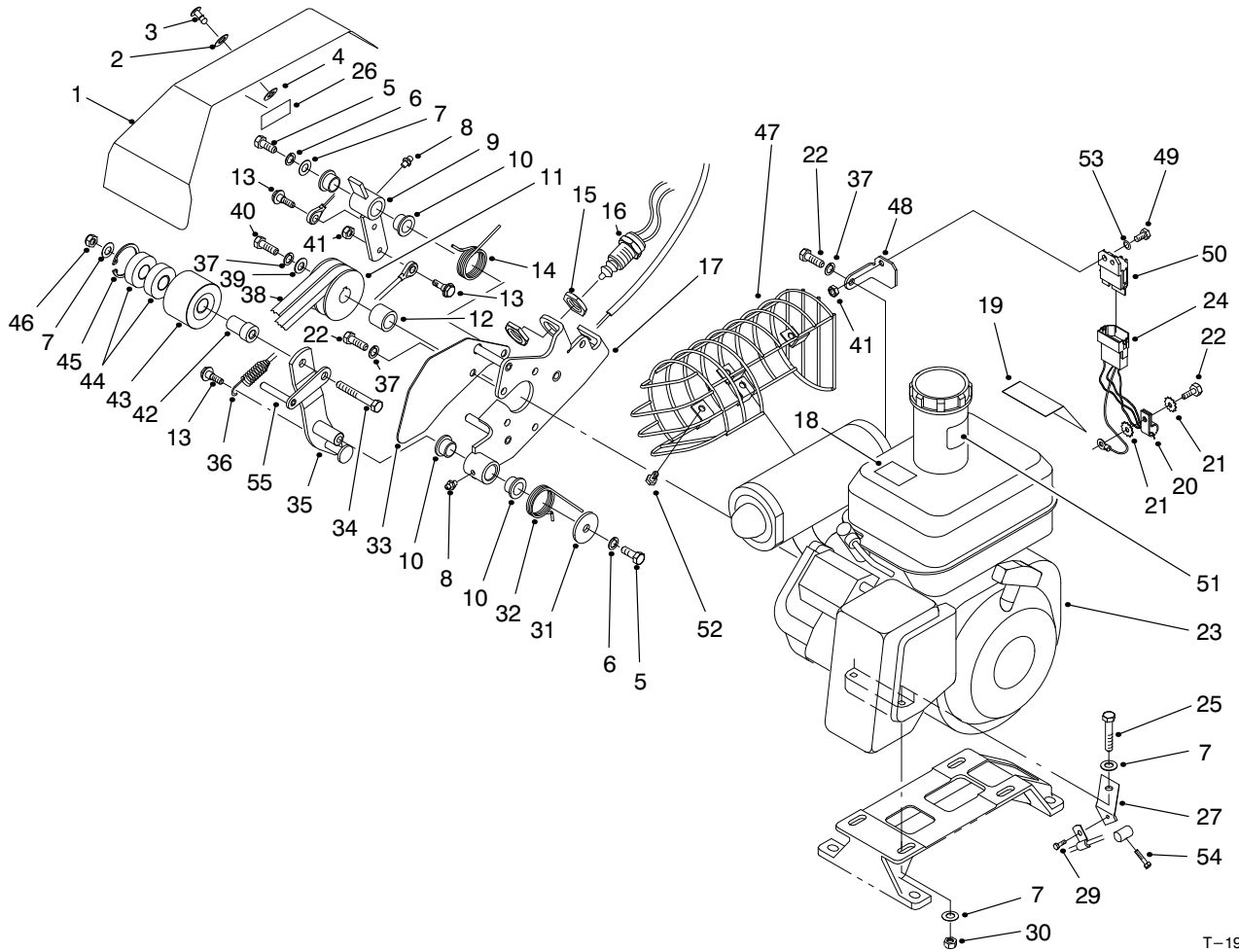

T-1996-6

ENGINE AND BELLCRANK ASSEMBLY (Continued)

Ref. No.	Part No.	Description	No. Used
42	88-7350	Spacer - Pulley Support	1
43	88-7890	Idler Pulley Assembly (Incl. Ref. #42, 44 & 45)	1
44	38-7820	Bearing - Ball	2
45	32120-42	Ring - Retaining	1
46	3296-39	Nut - Lock	1
47	93-6092	Guard - Muffler (Europe)	1
48	94-5861	Bracket - Module	1
49	321-3	Screw - Cap Hex. Hd.	1

Ref. No.	Part No.	Description	No. Used
50	94-5860	Module - Interlock	1
50	94-3431	Module - Interlock (Europe)	1
51	53-4420	Decal - Fuel	1
51	93-9886	Decal - Fuel (Europe)	1
51	93-9886	Decal - Fuel (Japan)	1
52	32113-012	Screw - HH (Europe)	4
53	3256-22	Washer - Flat	1
54	94-9015	Screw - Cap Hex. Hd.	1
55	95-0922	Guide - Belt	1

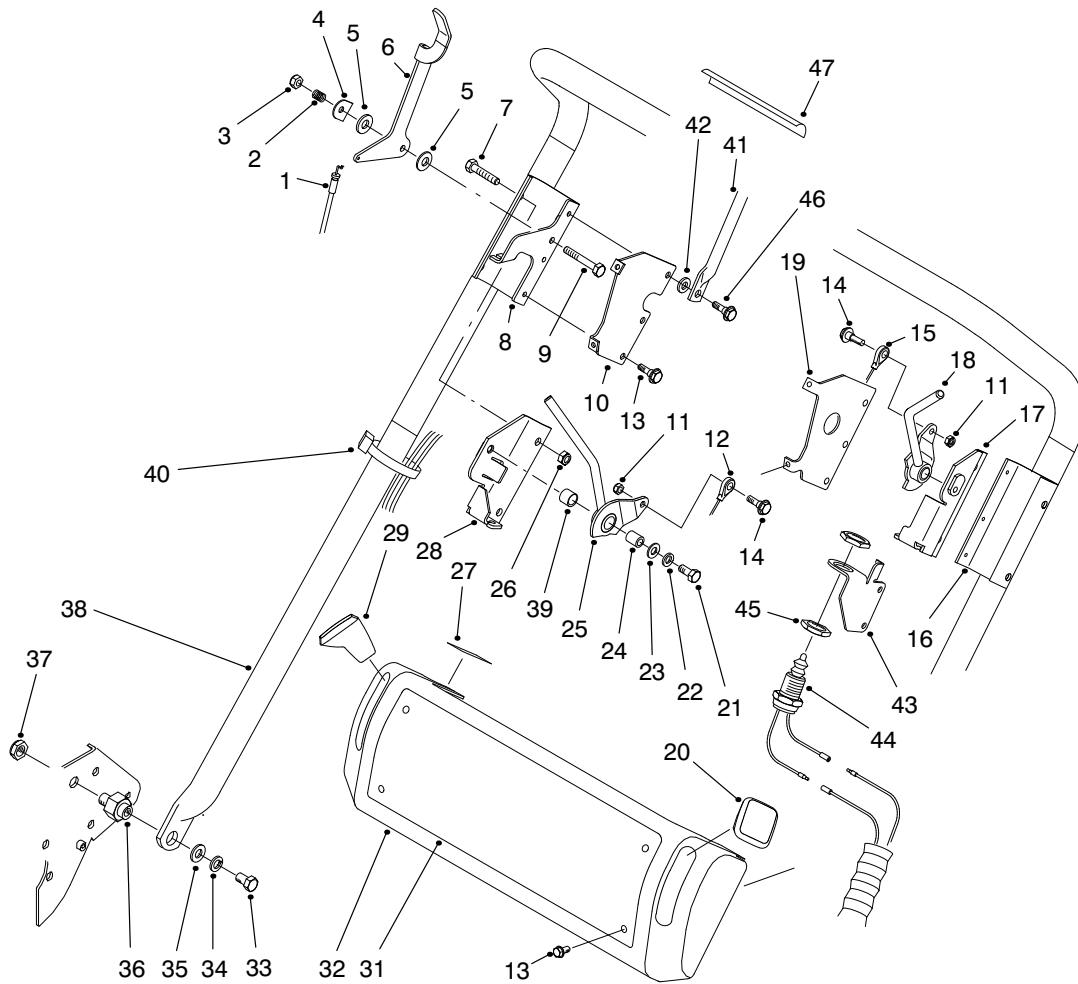

T-1997-2

HANDLE ASSEMBLY

Ref. No.	Part No.	Description	No. Used	Ref. No.	Part No.	Description	No. Used
1	93-9023	Cable - Throttle	1	26	3296-29	Nut - Lock	4
2	3-5787	Spring	1	27	93-6085	Decal - Throttle	1
3	3296-56	Nut - Lock	1	28	93-6019	Bracket - Clutch	1
4	93-6016	Washer - Retaining	1	29	65-8970	Knob - Black	1
5	66-2921	Washer - Friction	2	31	93-6084	Decal - Console	1
6	93-6017	Lever - Throttle	1	31	93-7347	Decal - Console (Europe)	1
7	322-9	Screw - Cap Hex. Hd.	4	31	94-6312	Decal - Console (Japan)	1
8	95-0908	Bracket - Skid, Clutch	1	32	93-6036	Console	1
9	321-8	Screw - Cap Hex. Hd.	1	33	323-34	Screw - Cap Hex. Hd.	2
10	93-6046	Bracket - Console RH	1	34	3253-21	Washer - Spring Lock	2
11	3296-42	Nut - Lock	2	35	3256-24	Washer - Flat	2
12	93-6081	Cable - Clutch	1	36	93-6000	Pin - Handle Pivot	2
13	93-6083	Screw	10	37	3296-28	Nut - Lock Insert	2
14	11-9030	Bolt - Shoulder	2	38	93-6001	Handle	1
15	93-6082	Cable - Brake	1	39	256-206	Bushing	2
16	95-0907	Bracket - Skid, Brake	1	40	3290-378	Tie - Cable	4
17	93-6022	Bracket - Brake	1	41	93-9009	Bail Asm. (Europe)	1
18	93-6058	Lever - Brake	1			(Incl. Ref. #47)	
19	93-6047	Bracket - Console LH	1	42	93-6079	Spacer (Europe)	2
20	65-8971	Knob - Red	1	43	93-6078	Bracket - Switch (Europe)	1
21	3210-7	Screw - Cap Hex. Hd.	2	44	87-5490	Switch (Europe)	1
22	3253-4	Washer - Spring Lock	2			(Incl. Ref. #45)	
23	3256-23	Washer - Flat	2	45	3218-20	Nut - Hex. Jam (Europe)	2
24	88-7450	Spacer	2	46	11-9030	Bolt - Shoulder (Europe)	4
25	93-6057	Lever - Clutch	1	47	93-9008	Decal - Bail	1

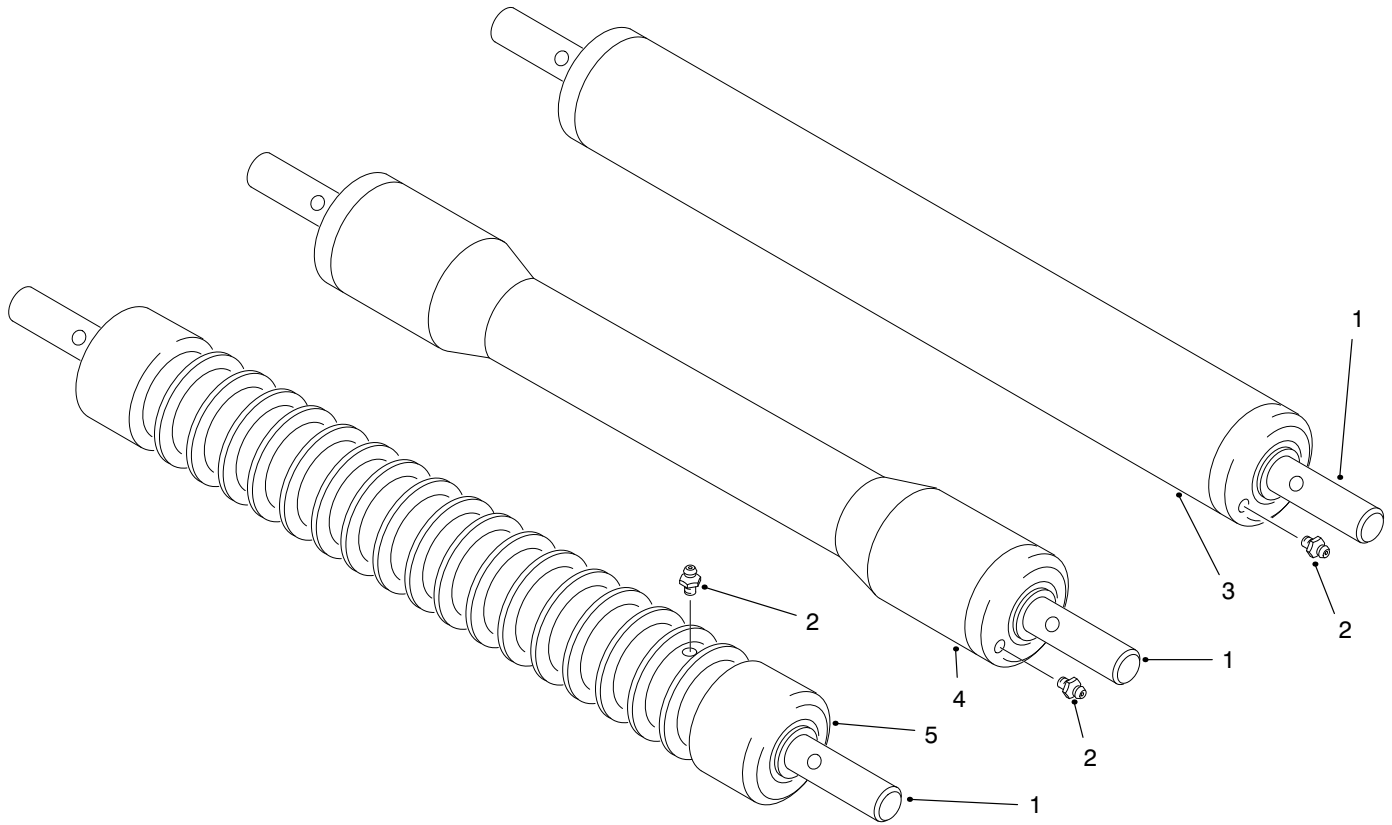

T-0956A

CUTTING UNIT ROLLER OPTIONS

Ref. No.	Part No.	Description	No. Used
1	52-3180	Bearing - Roller	2
2	302-5	Fitting - Grease	2
3	52-3170	Assembly - Roller (Incl. Ref. #1 & 2)	1
4	52-3590	Assembly - Swaged Roller (Incl. Ref. #1 & 2)	1

Ref. No.	Part No.	Description	No. Used
5	71-1550	Assembly - Wiehle Roller 2.00" Dia. (5.08 cm) Cast Iron (Incl. Ref. #1 & 2)	1
*	93-9045	Assembly - Wiehle Roller 2.50" Dia. (6.35 cm) Aluminum (Incl. Ref. #1 & 2)	1

*Not Illustrated

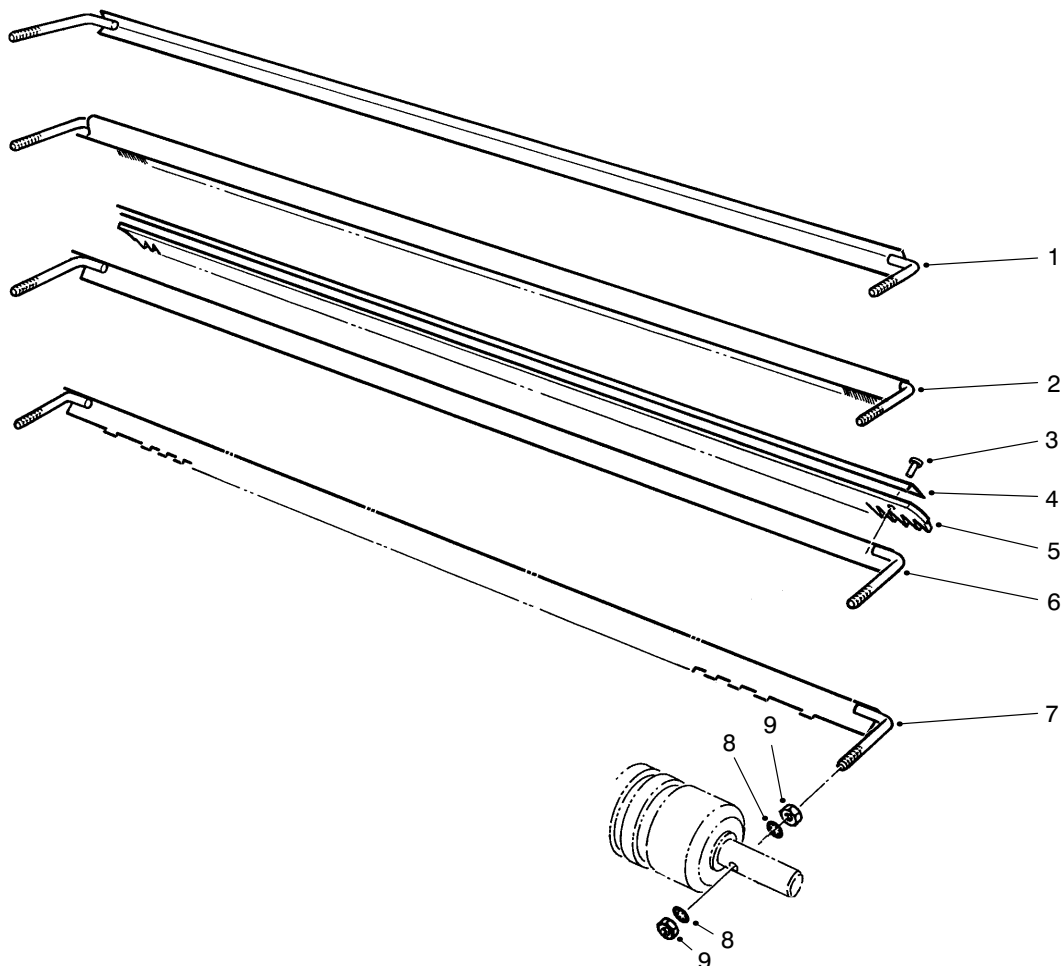

T-1998

SCRAPER OPTIONS

Ref. No.	Part No.	Description	No. Used
1	65-8360	Scraper - Smooth	1
2	33-1000	Scraper - Brush	1
3	3295-15	Rivet	11
4	8-2520	Support - Comb	1
5	8-2530	Comb - Urethane	1

Ref. No.	Part No.	Description	No. Used
6	11-0070	Assembly - Comb, Scraper (Incl. Ref. #3-5)	1
7	65-8340	Scraper - Wiehle Roller	1
8	3254-8	Washer - Lock I.T.L.W.	4
9	3219-1	Nut - Hex	4

SPECIAL TOOLS

BEDKNIFE SCREW TOOL NO. *TOR510880

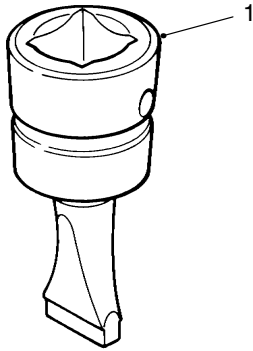

T-0729

Ref. No.	Part No.	Description	No. Used
1		Tool – Bedknife Screw	1

BACKLAPPING BRUSH ASSEMBLY NO. *TOR299100

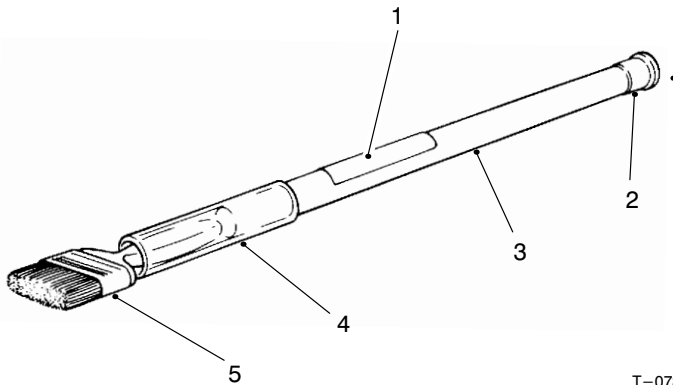

T-0731

Ref. No.	Part No.	Description	No. Used
1	12-9140	Decal	1
2	2410-18	Plug	1
3	29-9080	Handle	1
4	29-9090	Hose – Handle	1
5	36-4310	Brush	1

HEIGHT-OF-CUT BAR ASSEMBLY NO. 94-9010

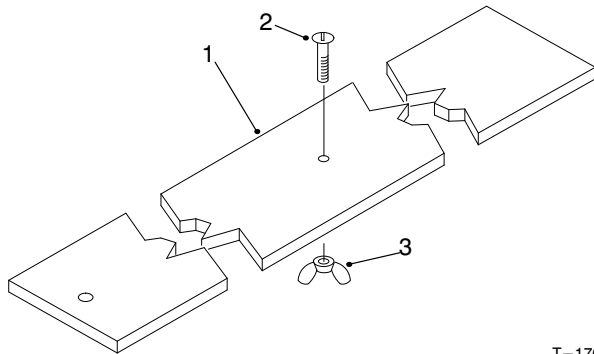

T-1763-3

Ref. No.	Part No.	Description	No. Used
1	94-9011	Bar	1
2	32122-36	Screw – Slotted Truss Hd.	1
3	32103-2	Nut – Wing	1

*Obtain these items directly from OTC 2013 4th St. Owatonna, MN. 55060 1-800-533-0492
(in Minnesota and Canada 1-507-455-7050) Fax. 507-455-7011.

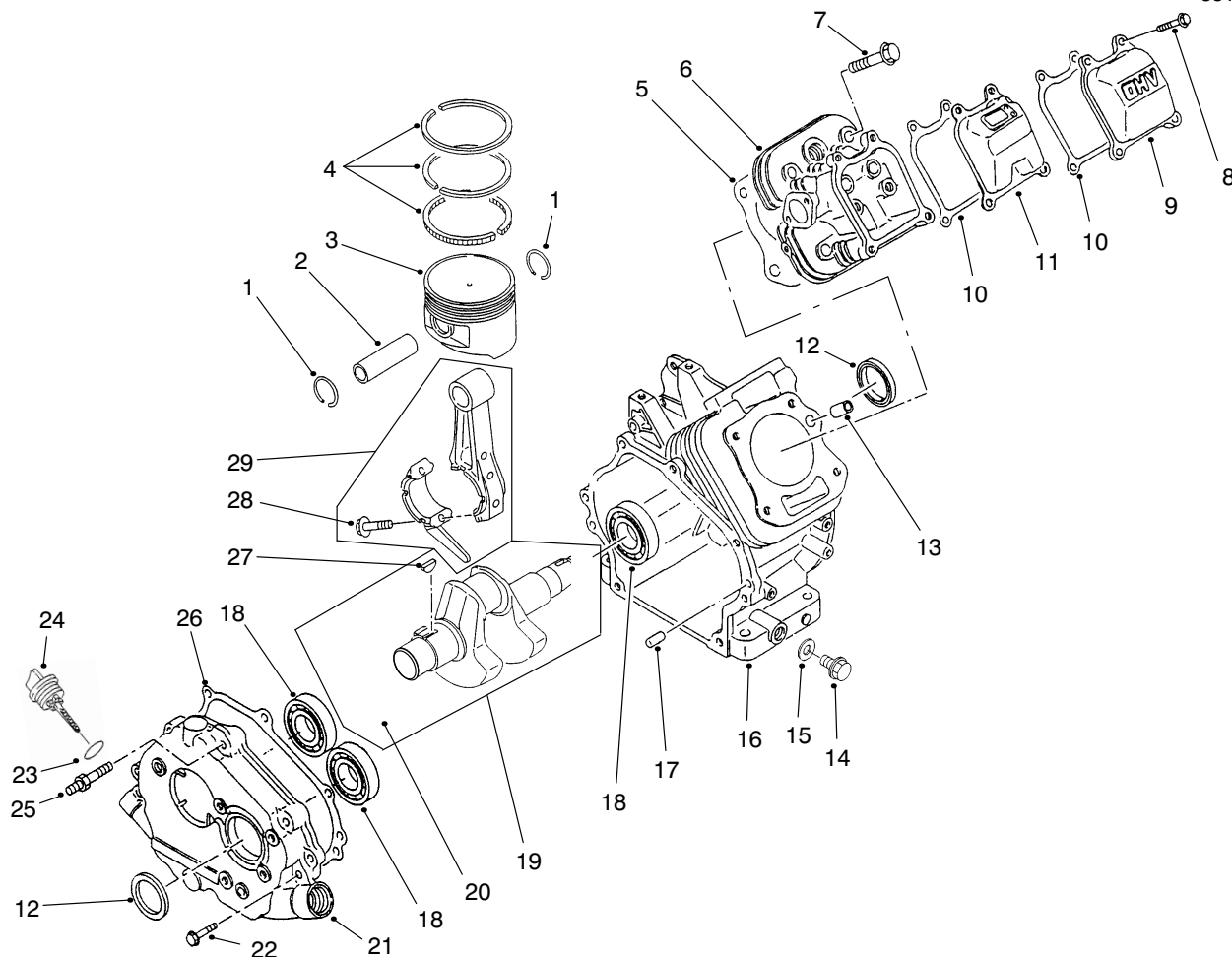

T-1623

ENGINE CRANKCASE ASSEMBLY

Ref. No.	Part No.	Description	No. Used	Ref. No.	Part No.	Description	No. Used
1	93-8500	Ring - Retaining	2	16	93-8515	Crankcase	1
2	93-8501	Pin - Piston	1	17	93-8516	Pin	2
3	93-8502	Piston	1	18	93-8517	Bearing - Ball	3
*	94-6836	Piston (Oversized)	1	19	93-8518	Asm. - Crankshaft (Incl. Ref. #20 & 27)	1
4	93-8503	Piston Ring Set	1	20	94-9043	Gear - Helical	1
*	94-6837	Piston Ring Set (Oversized)	1	21	93-8520	Cover - Crankcase	1
5	93-8504	Gasket - Head	1	22	93-8521	Bolt - Flanged	7
6	93-8505	Head - Cylinder	1	23	94-9041	Seal - O-Ring	2
7	93-8506	Bolt - Flanged	4	24	93-8523	Cap - Oil Filler	2
8	94-6838	Bolt - Flanged	4	25	93-8524	Stud	1
9	93-8508	Case - Rocker	1	26	93-8525	Gasket - Crankcase	1
10	93-8509	Gasket - Rocker	2	27	93-8526	Key	1
11	93-8510	Breather	1	28	93-8527	Bolt - Rod	2
12	93-8511	Seal - Oil	2	29	93-8528	Asm. - Connecting Rod (Incl. Ref. #28)	1
13	93-8512	Pin	2				
14	93-8513	Plug - Drain	2				
15	93-8514	Gasket - Drain Plug	2				

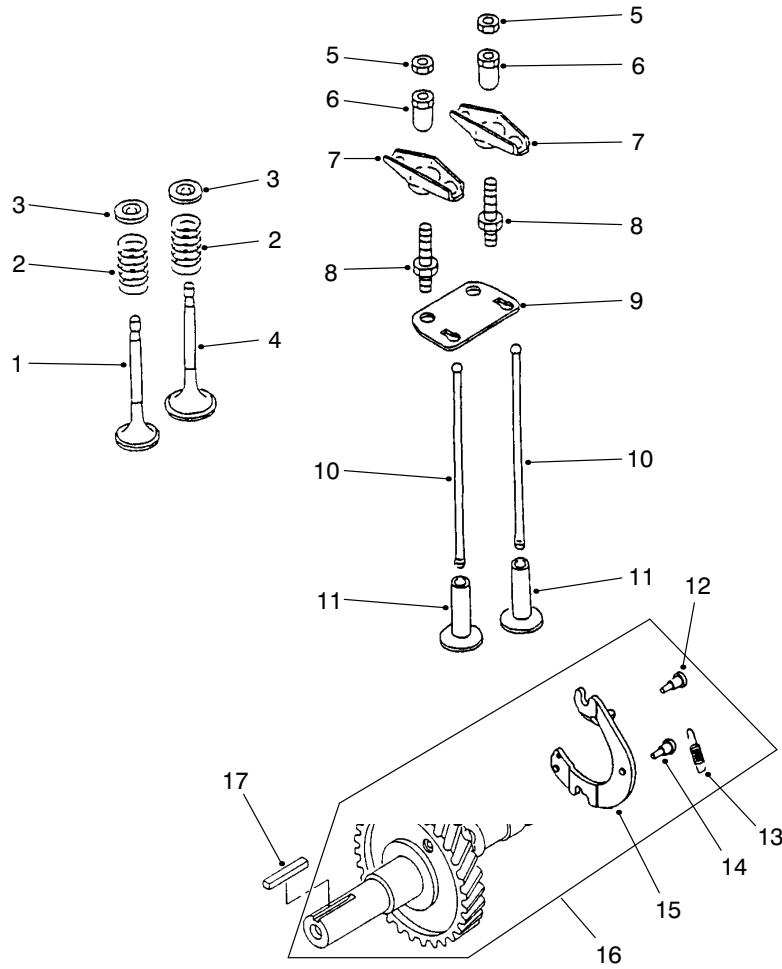

T-1624

ENGINE CAMSHAFT & VALVES ASSEMBLY

Ref. No.	Part No.	Description	No. Used
1	93-8529	Valve - Exhaust	1
2	93-8530	Spring - Valve	2
3	93-8531	Retainer - Spring	2
4	93-8532	Valve - Intake	1
5	93-8533	Nut	2
6	93-8534	Nut	2
7	93-8535	Arm - Rocker	2
8	93-8536	Bolt	2
9	93-8537	Guide	1

Ref. No.	Part No.	Description	No. Used
10	93-8538	Rod - Push	2
11	93-8539	Tappet	2
12	93-8540	Pin	2
13	93-8541	Spring	1
14	93-8542	Pin	1
15	93-8543	Decompressor	1
16	93-8544	Asm. - Camshaft (Incl. Ref. #12-15)	1
17	93-8545	Key	1

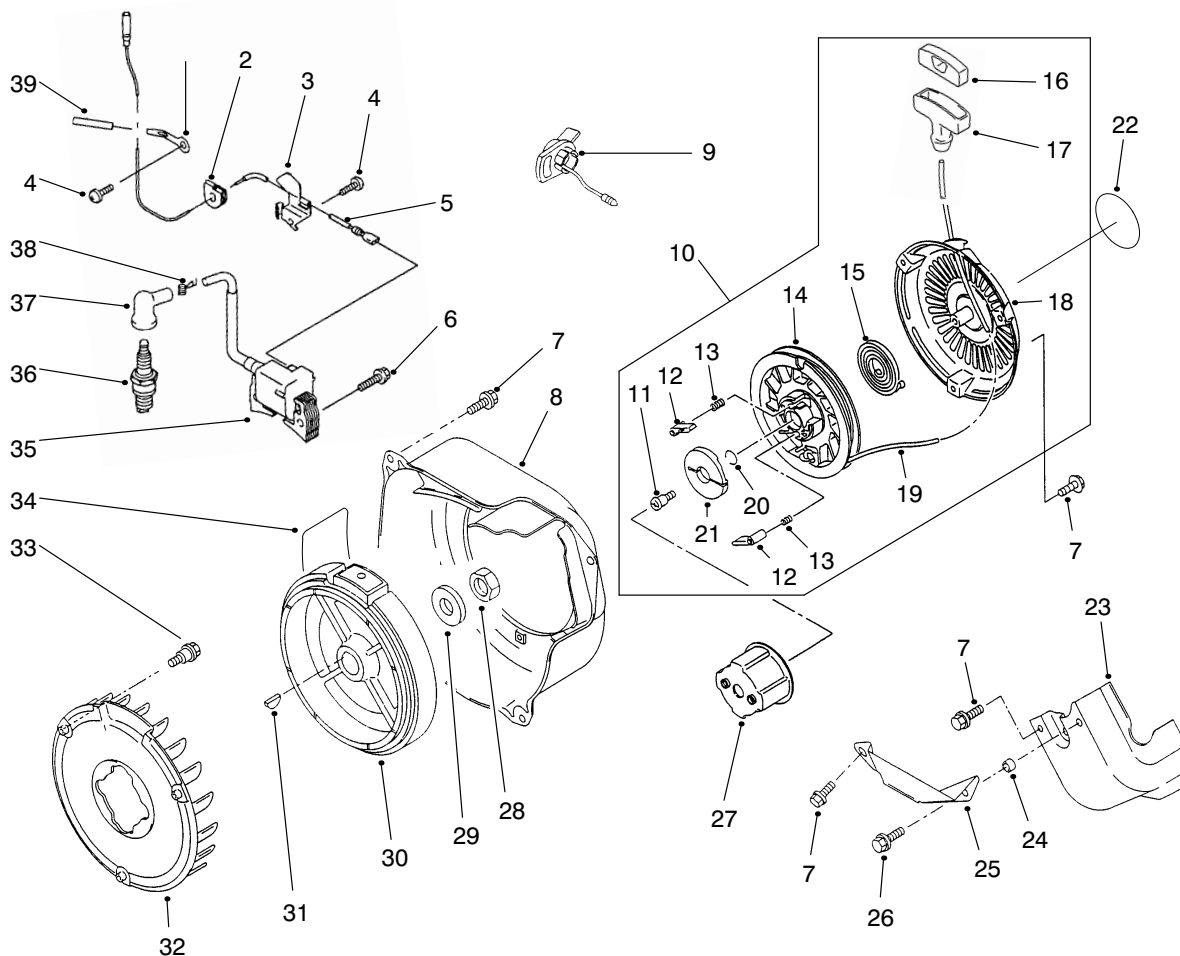

T-1625

ENGINE IGNITION ASSEMBLY

Ref. No.	Part No.	Description	No. Used
1	94-9039	Clamp	1
2	93-8582	Grommet	1
3	93-8583	Clamp	1
4	93-8549	Screw	2
5	94-9038	Lead - Wire	1
6	93-8548	Bolt - Flanged	2
7	93-8550	Bolt - Flanged	10
8	94-9047	Housing - Fan	1
9	93-8546	Switch	1
10	93-8552	Asm. - Recoil Starter (Incl. Ref. #11-21)	1
11	93-8553	Screw	1
12	93-8554	Pawl - Recoil	2
13	93-8555	Spring - Return	2
14	93-8556	Reel - Recoil	1
15	93-8557	Spring	1
16	94-9044	Cap - Grip	1
17	94-9045	Grip	1
18	94-9046	Case - Recoil	1
19	93-8560	Rope	1
20	93-8561	Ring - Retaining	1

Ref. No.	Part No.	Description	No. Used
21	93-8562	Guide - Pawl	1
22	94-9027	Decal - Recoil	1
23	93-8563	Shroud - Engine	1
24	93-8564	Collar	1
25	93-8565	Shroud - Engine	1
26	93-8566	Bolt - Flanged	1
27	93-8567	Pulley - Recoil	1
28	93-8568	Nut	1
29	93-8569	Washer	1
30	94-9026	Flywheel	1
31	93-8571	Key	1
32	93-8572	Fan	1
33	94-6840	Bolt - Flanged	3
34	93-8689	Decal - Instruction	1
35	94-9031	Coil - Ignition	1
36	93-8584	Plug - Spark (NGK BPR5ES)	1
37	93-8585	Cap - Spark Plug	1
38	94-9049	Terminal	1
39	94-9040	Tube	1

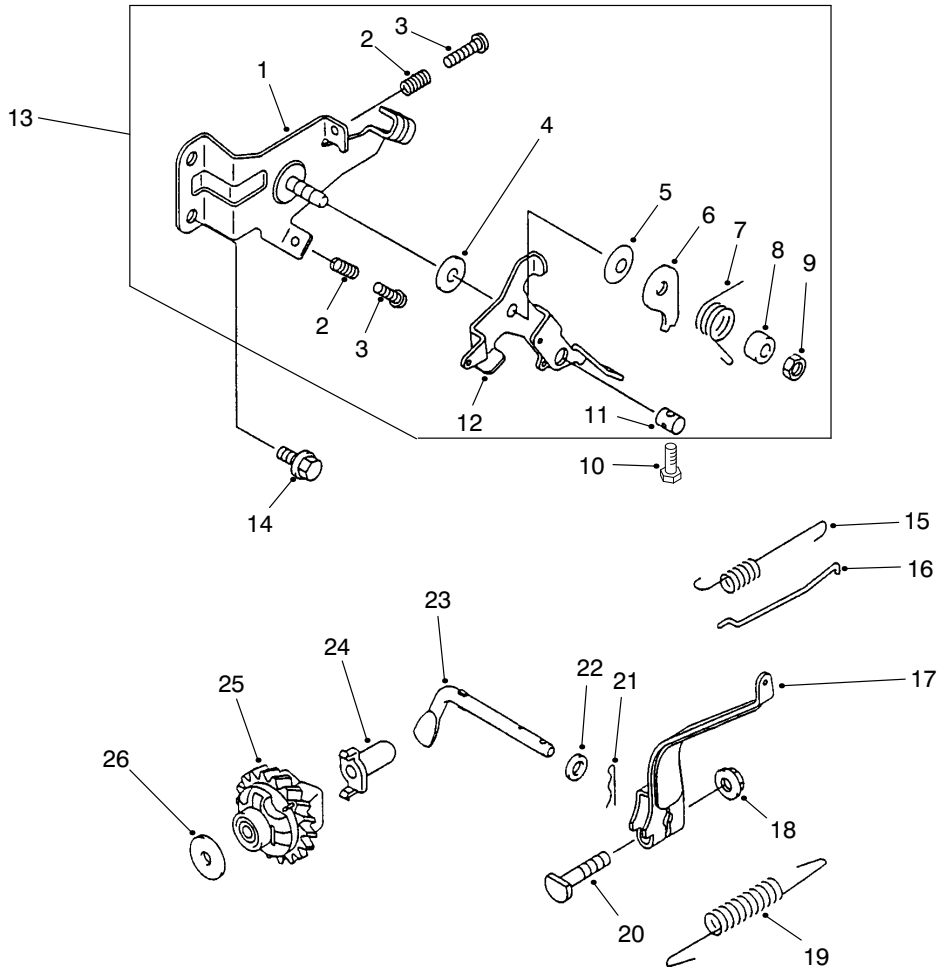

T-1618A

ENGINE GOVERNOR ASSEMBLY

Ref. No.	Part No.	Description	No. Used
1	93-8587	Panel - Control	1
2	93-8588	Spring	2
3	93-8589	Bolt	2
4	93-8590	Washer	1
5	93-8591	Spring	1
6	93-8592	Plate	1
7	93-8593	Spring	1
8	93-8594	Spacer	1
9	93-8595	Nut	1
10	94-9015	Screw - HH	1
11	93-8597	Nut	1
12	93-8598	Lever	1
13	93-8599	Asm. - Control Panel (Incl. Ref. #1-12)	1

Ref. No.	Part No.	Description	No. Used
14	93-8600	Bolt - Flanged	2
15	93-8601	Spring	1
16	93-8602	Rod - Governor	1
17	93-8603	Arm - Governor	1
18	93-8631	Nut	1
19	94-9030	Spring - Governor	1
20	93-8606	Bolt	1
21	93-8607	Pin - Snap	1
22	93-8608	Washer	1
23	93-8609	Arm - Pivot	1
24	93-8610	Sleeve	1
25	94-6841	Asm. - Governor	1
26	94-6842	Washer	1

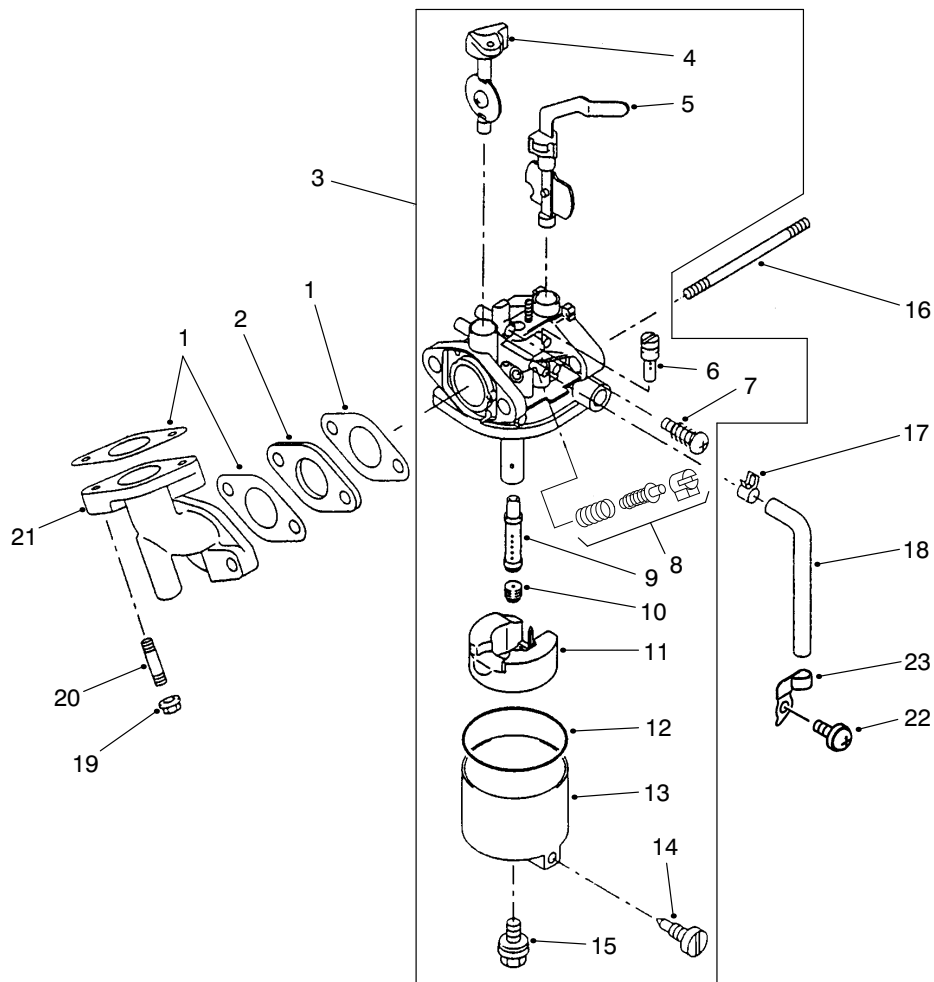

T-1619A

ENGINE CARBURETOR ASSEMBLY

Ref. No.	Part No.	Description	No. Used	Ref. No.	Part No.	Description	No. Used
1	93-8613	Gasket - Carburetor	3	13	93-8625	Asm. - Float Chamber (Incl. Ref. #14)	1
2	94-9048	Insulator	1	14	93-8626	Asm. - Screw	1
3	94-9032	Asm. - Carburetor (Incl. Ref. #4-15)	1	15	93-8627	Bolt	1
4	94-9033	Valve - Throttle	1	16	93-8628	Bolt - Stud	2
5	93-8617	Valve - Choke	1	17	93-8629	Clamp	1
6	94-9037	Jet - Pilot #40	1	18	93-8630	Tube	1
7	93-8619	Asm. - Screw	1	19	93-8631	Nut	2
†8		Limiter	1	20	93-8632	Bolt - Stud	2
9	94-9035	Nozzle - Main	1	21	93-8633	Pipe - Intake	1
10	94-9036	Jet - Main #65	1	22	94-6845	Screw	1
11	94-6844	Asm. - Float	1	23	94-6846	Clamp	1
12	93-8624	Gasket	1				

† Available only thru Authorized Toro or Kawasaki Dealer.

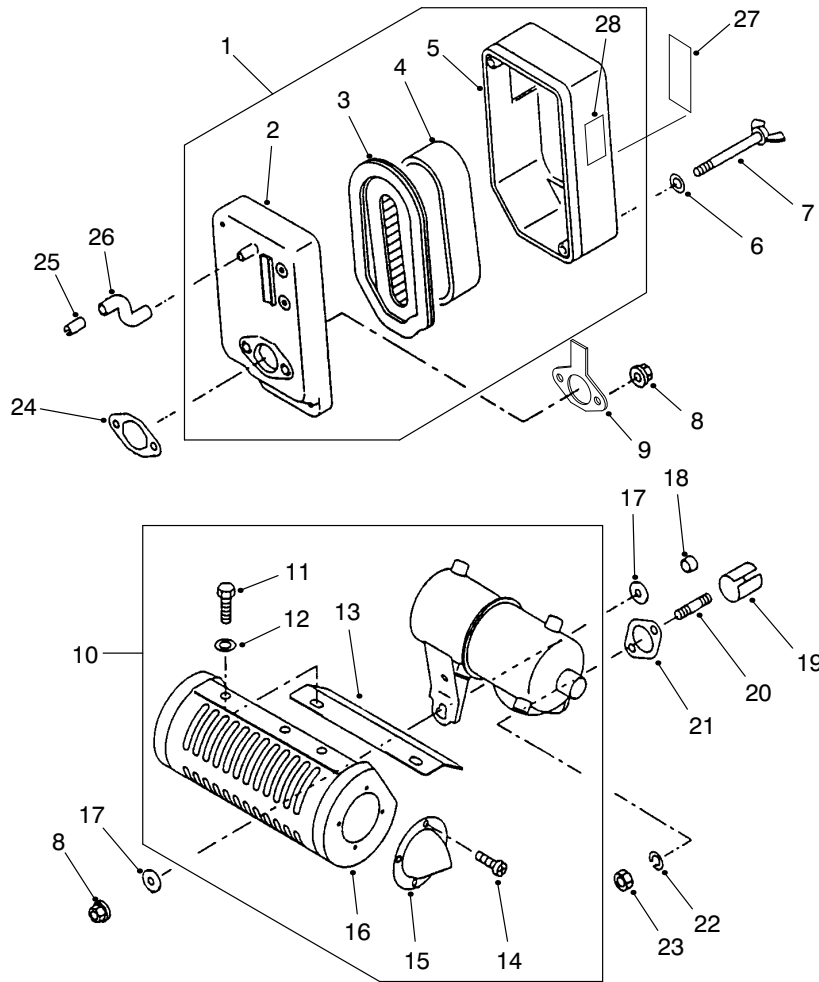

T-1620A

ENGINE AIR FILTER & MUFFLER ASSEMBLY

Ref. No.	Part No.	Description	No. Used
1	93-8634	Asm. - Air Filter (Incl. Ref. #2-5)	1
2	93-8635	Case - Air Filter	1
3	93-8636	Element - Air Filter	1
4	93-8637	Element - Air Filter	1
5	93-8638	Cap - Air Filter	1
6	93-8639	Washer	22
7	93-8640	Bolt	2
8	93-8641	Nut	3
9	93-8642	Plate - Air Filter	1
10	93-8643	Asm. - Muffler (Incl. Ref. #11-16)	1
11	93-8644	Bolt	4
12	93-8645	Washer	4
13	93-8646	Cover - Muffler	1

Ref. No.	Part No.	Description	No. Used
14	93-8647	Screw	4
15	93-8648	Pipe - Tail	1
16	93-8649	Cover - Muffler	1
17	93-8650	Washer	2
18	93-8651	Collar	1
19	93-8652	Pipe - Exhaust	1
20	94-6848	Bolt - Stud	2
21	93-8654	Gasket - Muffler	1
22	93-8655	Washer - Spring	2
23	93-8656	Nut - Hex.	2
24	93-8657	Gasket - Air Filter	1
25	93-8658	Pipe	1
26	93-8659	Tube	1
27	93-8690	Decal - Maintenance	1
28	93-8687	Decal - Choke	1

TORO PART NUMBER INDEX

Part No.	Description	Pg. No.	Ref. No.	Qty.	Part No.	Description	Pg. No.	Ref. No.	Qty.
3-5787	Spring	13	2	1	65-8971	Knob - Red	13	20	1
8-2520	Support - Comb	15	4	1	65-9080	Belt	9	35	1
8-2530	Comb - Urethane	15	5	1	65-9120	Pulley - Differential	7	15	1
11-0070	Assembly - Comb, Scraper	15	6	1	66-2921	Washer - Friction	13	5	2
11-9030	Bolt - Shoulder	11	13	3	67-5360	Decal - Danger	11	26	1
11-9030	Bolt - Shoulder	13	14	2	71-1550	Assembly - Wiehle Roller	14	5	1
11-9030	Bolt - Shoulder	9	14	1	83-2560	Decal - Hot (Japan)	11	18	1
11-9030	Bolt - Shoulder (Europe)	13	46	4	84-6560	Decal - Warning (Japan)	5	9	1
12-9140	Decal	16	1	1	84-7280	Decal - Danger (Japan)	11	26	1
29-9080	Handle	16	3	1	86-7130	Spacer	6	10	2
29-9090	Hose - Handle	16	4	1	86-7130	Spacer - Short	9	26	1
33-1000	Scraper - Brush	15	2	1	86-7140	Spacer - Long	9	31	1
36-4310	Brush	16	5	1	87-5490	Switch (Europe)	13	44	1
36-7260	Bar - Cutoff	5	7	1	87-5490	Switch	11	16	1
38-7820	Bearing - Ball	6	41	2	88-6790	Wiehle Roller Assembly	1	27	1
38-7820	Bearing - Ball	12	44	2	88-7090	Spacer - LH	2	*	1
38-7820	Bearing - Ball	3	44	1	88-7100	Spacer - RH	2	46	1
38-7820	Bearing - Ball	9	45	2	88-7110	Rod - Frame Support	2	38	1
48-7700	Screw - Cap Hex. Hd.	11	22	7	88-7150	Key - Square	3	10	2
48-9460	Screw - Cap Hex. Hd.	11	40	1	88-7170	Lever - Clutch	3	24	1
52-2860	Washer	5	20	4	88-7190	Spacer - Pulley Support	6	44	2
52-2890	Bushing	2	42	2	88-7190	Spacer - Pulley Support	4	59	1
52-2900	Washer - Poly	5	14	4	88-7200	Washer - Flat	6	43	2
52-3170	Assembly - Roller	14	3	1	88-7200	Washer - Flat	3	46	1
52-3180	Bearing	2	28	2	88-7200	Washer - Flat	9	46	1
52-3180	Bearing - Roller	14	1	2	88-7230	Housing - Countershaft	9	1	1
52-3590	Assembly - Swaged Roller	14	4	1	88-7240	Cover - Box Front	9	37	1
53-4420	Decal - Fuel	12	51	1	88-7250	Cover - Box Rear	9	38	1
53-4860	Decal - Safety	2	47	1	88-7350	Spacer - Pulley Support	12	42	1
57-4910	Screw - Special	5	13	13	88-7380	Spacer - Pulley Support	10	57	1
62-5070	Decal - Warning	5	9	1	88-7450	Spacer	13	24	2
63-8440	Decal - Hot	11	18	1	88-7470	Housing - LH	6	4	1
63-9510	Bushing Assembly	2	43	2	88-7490	Housing - RH	6	*	1
65-6200	Belt - Reel Drive	3	41	1	88-7510	Shaft - Drum RH	7	12	1
65-6210	Belt	6	12	2	88-7520	Shaft - Drum LH	7	11	1
65-6220	Cover - Bearing	6	17	1	88-7530	Spacer	6	1	2
65-6270	Bolt - Bedbar	5	15	2	88-7540	Washer - Backup	6	2	2
65-6290	Spring - Clutch Detent	3	20	1	88-7620	Decal - Danger	11	19	1
65-6450	Bracket - Shield LH	5	2	1	88-7670	Base - Engine	1	6	1
65-6460	Bracket - Shield RH	5	3	1	88-7680	Cover - Drum Belt LH	6	36	1
65-6520	Spacer - Bearing	7	5	1	88-7690	Cover - Drum Belt RH	6	*	1
65-6530	Spacer - Seal	7	6	1	88-7700	Cover - Reel Drive	3	50	1
65-6590	Flangette	6	20	2	88-7710	Seal - Countershaft	9	34	1
65-6660	Pulley	6	13	2	88-7720	Washer - Wave	3	7	1
65-6700	Flangette	9	6	1	88-7770	Strip - Seal Front	3	51	1
65-6710	Flangette	9	8	1	88-7780	Strip - Seal Rear	3	52	1
65-6720	Plate - Screw	9	5	1	88-7790	Strip - Seal Upper	4	53	1
65-6760	Housing - Bearing	9	27	1	88-7800	Strip - Seal Lower	4	54	1
65-6800	Boot - Differential	9	43	1	88-7810	Seal Strip - Drum Cover	6	37	2
65-6810	Support - Brake	9	21	2	88-7830	Clutch & Pulley Assembly	3	12	1
65-6850	Key	9	33	1	88-7840	Pulley & Drive Assembly	3	42	1
65-6901	Strip - Cover Seal	9	50	1	88-7850	Idler Pulley Assembly	6	40	2
65-6902	Strip - Cover Seal	10	51	1	88-7850	Idler Pulley Assembly	3	43	1
65-6903	Strip - Cover Seal	10	52	1	88-7860	Spacer	3	25	1
65-6940	Clutch - Jaw Driver	3	11	1	88-7870	Idler Pulley Assembly	9	44	1
65-6970	Seal - Felt	3	18	1	88-7880	Bearing	6	21	2
65-7131	Trim - Groomer Arm Cover	3	31	1	88-7890	Idler Pulley Assembly	12	43	1
65-7190	Cover - Groomer Arm	3	30	1	88-7960	Bracket - Throttle Cable	11	27	1
65-7230	Basket - Grass	7	19	1	88-7970	Clip	10	59	1
65-7510	Grommet - Handle	1	12	2	88-8950	Decal - Warning	2	33	3
65-7660	Decal - Reel Engagement	4	56	1	92-4813	Decal - Danger (Japan)	11	19	1
65-8260	Spacer - Engine Shaft	11	12	1	92-4817	Decal - Reel Engagement	4	56	1
65-8270	Washer	11	39	1	92-7302	Nut - Bearing Lock	6	24	1
65-8290	Standoff - Cover	3	36	2	92-8013	Housing - Clutch	3	1	1
65-8340	Scraper - Wiehle Roller	15	7	1	92-8914	Bolt - Tapered Face	2	36	4
65-8360	Scraper - Smooth	15	1	1	92-9212	Pulley - Input Shaft	9	16	1
65-8570	Rod - Grass Catcher	1	26	2	92-9216	Pulley - Input Drive	11	11	1
65-8610	Lever - Brake	9	19	1	92-9218	V-Belt, Matched Set	11	38	1
65-8640	Housing - Bearing	6	27	1	93-1448	Cover Bracket	10	53	1
65-8640	Housing - Bearing	3	34	1	93-4262	Bedknife - Micro	5	*	1
65-8700	Band - Brake	9	25	1	93-4263	Bedknife - Tournament	5	*	1
65-8720	Closure	6	29	2	93-4264	Bedknife - 1/8	5	19	1
65-8730	Clamp - Bearing	6	30	4	93-6000	Pin - Handle Pivot	13	36	2
65-8770	Bushing	11	10	4	93-6001	Handle	13	38	1
65-8910	Pulley - Countershaft	9	32	1	93-6003	Lever - Clutch	11	35	1
65-8960	Boot - Clutch	3	28	1	93-6011	Spring - Torsion	11	14	1
65-8970	Knob - Black	13	29	1	93-6012	Spring - Torsion, Clutch	11	32	1

*Not Illustrated

TORO PART NUMBER INDEX (Cont.)

3318-851

Part No.	Description	Pg. No.	Ref. No.	Qty.	Part No.	Description	Pg. No.	Ref. No.	Qty.
93-6013	Shield - Belt	11	33	1	93-8521	Bolt - Flanged	17	22	7
93-6014	Lever	11	9	1	93-8523	Cap - Oil Filler	17	24	2
93-6015	Bracket - Clutch	11	17	1	93-8524	Stud	17	25	1
93-6016	Washer - Retaining	13	4	1	93-8525	Gasket - Crankcase	17	26	1
93-6017	Lever - Throttle	13	6	1	93-8526	Key	17	27	1
93-6019	Bracket - Clutch	13	28	1	93-8527	Bolt - Rod	17	28	2
93-6022	Bracket - Brake	13	17	1	93-8528	Asm. - Connecting Rod	17	29	1
93-6024	Bushing - Handle Support	1	14	2	93-8529	Valve - Exhaust	18	1	1
93-6025	Rear Frame	1	10	1	93-8530	Spring - Valve	18	2	2
93-6029	Pin - Ring	1	16	2	93-8531	Retainer - Spring	18	3	2
93-6036	Console	13	32	1	93-8532	Valve - Intake	18	4	1
93-6037	Arm - Handle RH	1	*	1	93-8533	Nut	18	5	2
93-6038	Arm - Handle LH	1	13	1	93-8534	Nut	18	6	2
93-6046	Bracket - Console RH	13	10	1	93-8535	Arm - Rocker	18	7	2
93-6047	Bracket - Console LH	13	19	1	93-8536	Bolt	18	8	2
93-6048	Bracket - Height of Cut, RH	1	*	1	93-8537	Guide	18	9	1
93-6049	Bracket - Height of Cut, LH	1	25	1	93-8538	Rod - Push	18	10	2
93-6051	Screw - Height of Cut	1	20	2	93-8539	Tappet	18	11	2
93-6053	Bedbar	5	12	1	93-8540	Pin	18	12	2
93-6055	Differential Assembly	7	14	1	93-8541	Spring	18	13	1
93-6056	Shaft - Power	3	9	1	93-8542	Pin	18	14	1
93-6057	Lever - Clutch	13	25	1	93-8543	Decompressor	18	15	1
93-6058	Lever - Brake	13	18	1	93-8544	Asm. - Camshaft	18	16	1
93-6064	Seal - Grass Catcher	2	34	1	93-8545	Key	18	17	1
93-6068	Front Frame Tube Assembly	2	37	1	93-8546	Switch	19	9	1
93-6069	Grass Shield Assembly	5	1	1	93-8548	Bolt - Flanged	19	6	2
93-6073	Retainer	11	4	1	93-8549	Screw	19	4	2
93-6074	Stud	11	3	1	93-8550	Bolt - Flanged	19	7	10
93-6078	Bracket - Switch (Europe)	13	43	1	93-8552	Asm. - Recoil Starter	19	10	1
93-6079	Spacer (Europe)	13	42	2	93-8553	Screw	19	11	1
93-6081	Cable - Clutch	13	12	1	93-8554	Pawl - Recoil	19	12	2
93-6082	Cable - Brake	13	15	1	93-8555	Spring - Return	19	13	2
93-6083	Screw	13	13	10	93-8556	Reel - Recoil	19	14	1
93-6084	Decal - Console	13	31	1	93-8557	Spring	19	15	1
93-6085	Decal - Throttle	13	27	1	93-8560	Rope	19	19	1
93-6087	Reel Assembly - 8 Blade	5	*	1	93-8561	Ring - Retaining	19	20	1
93-6090	Arm - Height of Cut	1	24	2	93-8562	Guide - Pawl	19	21	1
93-6092	Guard - Muffler (Europe)	12	47	1	93-8563	Shroud - Engine	19	23	1
93-6093	Side Plate Assembly RH	1	1	1	93-8564	Collar	19	24	1
93-6094	Side Plate Assembly LH	1	19	1	93-8565	Shroud - Engine	19	25	1
93-6097	Reel Assembly - 11 Blade	5	11	1	93-8566	Bolt - Flanged	19	26	1
93-6098	Decal - Service	5	10	1	93-8567	Pulley - Recoil	19	27	1
93-6099	Washer	11	31	1	93-8568	Nut	19	28	1
93-7252	Decal - CE Mark (Europe)	2	47	1	93-8569	Washer	19	29	1
93-7273	Decal - Danger (Europe)	11	26	1	93-8571	Key	19	31	1
93-7285	Decal - Service (Danish)	5	10	1	93-8572	Fan	19	32	1
93-7286	Decal - Service (Dutch)	5	10	1	93-8582	Grommet	19	2	1
93-7287	Decal - Service (Finnish)	5	10	1	93-8583	Clamp	19	3	1
93-7288	Decal - Service (Italian)	5	10	1	93-8584	Plug - Spark	19	36	1
93-7289	Decal - Service (Norwegian)	5	10	1	93-8585	Cap - Spark Plug	19	37	1
93-7290	Decal - Service	5	10	1	93-8587	Panel - Control	20	1	1
93-7291	Decal - Service (Swedish)	5	10	1	93-8588	Spring	20	2	2
93-7346	Decal - Reel Engagement	4	56	1	93-8589	Bolt	20	3	2
93-7347	Decal - Console (Europe)	13	31	1	93-8590	Washer	20	4	1
93-7348	Decal - Danger (Europe)	11	19	1	93-8591	Spring	20	5	1
93-7842	Decal - Safety (Japan)	2	47	1	93-8592	Plate	20	6	1
93-8064	Decal - Warning (Europe)	5	9	1	93-8593	Spring	20	7	1
93-8069	Decal - Hot (Europe)	11	18	1	93-8594	Spacer	20	8	1
93-8500	Ring - Retaining	17	1	2	93-8595	Nut	20	9	1
93-8501	Pin - Piston	17	2	1	93-8597	Nut	20	11	1
93-8502	Piston	17	3	1	93-8598	Lever	20	12	1
93-8503	Piston Ring Set	17	4	1	93-8599	Asm. - Control Panel	20	13	1
93-8504	Gasket - Head	17	5	1	93-8600	Bolt - Flanged	20	14	2
93-8505	Head - Cylinder	17	6	1	93-8601	Spring	20	15	1
93-8506	Bolt - Flanged	17	7	4	93-8602	Rod - Governor	20	16	1
93-8508	Case - Rocker	17	9	1	93-8603	Arm - Governor	20	17	1
93-8509	Gasket - Rocker	17	10	2	93-8606	Bolt	20	20	1
93-8510	Breather	17	11	1	93-8607	Pin - Snap	20	21	1
93-8511	Seal - Oil	17	12	2	93-8608	Washer	20	22	1
93-8512	Pin	17	13	2	93-8609	Arm - Pivot	20	23	1
93-8513	Plug - Drain	17	14	2	93-8610	Sleeve	20	24	1
93-8514	Gasket - Drain Plug	17	15	2	93-8613	Gasket - Carburetor	21	1	3
93-8515	Crankcase	17	16	1	93-8617	Valve - Choke	21	5	1
93-8516	Pin	17	17	2	93-8619	Asm. - Screw	21	7	1
93-8517	Bearing - Ball	17	18	3	93-8624	Gasket	21	12	1
93-8518	Asm. - Crankshaft	17	19	1	93-8625	Asm. - Float Chamber	21	13	1
93-8520	Cover - Crankcase	17	21	1	93-8626	Asm. - Screw	21	14	1

*Not Illustrated

TORO PART NUMBER INDEX (Cont.)

Part No.	Description	Pg. No.	Ref. No.	Qty.	Part No.	Description	Pg. No.	Ref. No.	Qty.
93-8627	Bolt	21	15	1	94-5850	Spindle - Drum	7	2	1
93-8628	Bolt - Stud	21	16	2	94-5852	Hub - Drum	7	8	1
93-8629	Clamp	21	17	1	94-5853	Channel - Adjuster	2	39	2
93-8630	Tube	21	18	1	94-5854	Frame - Adjuster, Bedbar	2	48	2
93-8631	Nut	20	18	1	94-5855	Nut - Spring	1	4	2
93-8631	Nut	21	19	2	94-5856	Spring - Detent	2	40	2
93-8632	Bolt - Stud	21	20	2	94-5858	Washer	1	5	2
93-8633	Pipe - Intake	21	21	1	94-5859	Washer - Hardened	1	2	2
93-8634	Asm. - Air Filter	22	1	1	94-5860	Module - Interlock	12	50	1
93-8635	Case - Air Filter	22	2	1	94-5861	Bracket - Module	12	48	1
93-8636	Element - Air Filter	22	3	1	94-5862	Harness - Wire	11	24	1
93-8637	Element - Air Filter	22	4	1	94-5865	Harness - Wire (Europe)	11	24	1
93-8638	Cap - Air Filter	22	5	1	94-5873	Screw Assembly	2	41	2
93-8639	Washer	22	6	22	94-6312	Decal - Console (Japan)	13	31	1
93-8640	Bolt	22	7	2	94-6825	Bolt - Flanged	23	20	4
93-8641	Nut	22	8	3	94-6826	Filter - Fuel	23	25	1
93-8642	Plate - Air Filter	22	9	1	94-6836	Piston (Oversized)	17	*	1
93-8643	Asm. - Muffler	22	10	1	94-6837	Piston Ring Set (Oversized)	17	*	1
93-8644	Bolt	22	11	4	94-6838	Bolt - Flanged	17	8	4
93-8645	Washer	22	12	4	94-6840	Bolt - Flanged	19	33	3
93-8646	Cover - Muffler	22	13	1	94-6841	Asm. - Governor	20	25	1
93-8647	Screw	22	14	4	94-6842	Washer	20	26	1
93-8648	Pipe - Tail	22	15	1	94-6844	Asm. - Float	21	11	1
93-8649	Cover - Muffler	22	16	1	94-6845	Screw	21	22	1
93-8650	Washer	22	17	2	94-6846	Clamp	21	23	1
93-8651	Collar	22	18	1	94-6848	Bolt - Stud	22	20	2
93-8652	Pipe - Exhaust	22	19	1	94-6849	Filter - Tap	23	13	1
93-8654	Gasket - Muffler	22	21	1	94-9003	Engine Assembly	11	23	1
93-8655	Washer - Spring	22	22	2	94-9007	Cover - Bellcrank	11	1	1
93-8656	Nut - Hex.	22	23	2	94-9011	Bar	16	1	1
93-8657	Gasket - Air Filter	22	24	1	94-9015	Screw - Cap Hex. Hd.	12	54	1
93-8658	Pipe	22	25	1	94-9015	Screw - HH	20	10	1
93-8659	Tube	22	26	1	94-9016	Pulley - RH	6	*	1
93-8660	Asm. - Fuel Cap	23	1	1	94-9017	Pulley - LH	6	3	1
93-8661	Screw	23	2	2	94-9018	Washer	6	15	2
93-8662	Gasket	23	3	1	94-9026	Flywheel	19	30	1
93-8663	Spring	23	4	1	94-9027	Decal - Recoil	19	22	1
93-8664	Clamp	23	5	2	94-9028	Decal - Model	23	28	1
93-8665	Clamp	23	6	1	94-9030	Spring - Governor	20	19	1
93-8666	Tube	23	7	1	94-9031	Coil - Ignition	19	35	1
93-8668	Washer	23	9	1	94-9032	Asm. - Carburetor	21	3	1
93-8669	Asm. - Tap	23	10	1	94-9033	Valve - Throttle	21	4	1
93-8670	Screw	23	11	1	94-9035	Nozzle - Main	21	9	1
93-8671	Seal - O-Ring	23	12	1	94-9036	Jet - Main #65	21	10	1
93-8673	Gasket	23	14	1	94-9037	Jet - Pilot #40	21	6	1
93-8674	Cup - Tap	23	15	1	94-9038	Lead - Wire	19	5	1
93-8675	Nut	23	16	1	94-9039	Clamp	19	1	1
93-8676	Clamp	23	17	2	94-9040	Tube	19	39	1
93-8677	Tube	23	18	1	94-9041	Seal - O-Ring	17	23	2
93-8678	Bracket - Tank	23	19	1	94-9042	Nut	23	8	1
93-8680	Bolt - Flanged	23	21	2	94-9043	Gear - Helical	17	20	1
93-8681	Bracket	23	22	1	94-9044	Cap - Grip	19	16	1
93-8682	Tank - Fuel	23	23	1	94-9045	Grip	19	17	1
93-8683	Bolt	23	24	4	94-9046	Case - Recoil	19	18	1
93-8685	Gauge - Fuel	23	26	1	94-9047	Housing - Fan	19	8	1
93-8686	Screw	23	27	2	94-9048	Insulator	21	2	1
93-8687	Decal - Choke	22	28	1	94-9049	Terminal	19	38	1
93-8689	Decal - Instruction	19	34	1	95-0907	Bracket - Skid, Brake	13	16	1
93-8690	Decal - Maintenance	22	27	1	95-0908	Bracket - Skid, Clutch	13	8	1
93-8692	Decal - Warning	23	30	1	95-0922	Guide - Belt	12	55	1
93-9008	Decal - Bail	13	47	1	95-0923	Flangette	6	22	2
93-9009	Bail Asm. (Europe)	13	41	1	95-5731	Screw - Drive	3	23	1
93-9014	Pin - Actuator	3	19	1	95-5734	Betonite Grease	8	*	1
93-9023	Cable - Throttle	13	1	1	95-5735	Axle (6-19/32 Long)	8	3	1
93-9024	Cable Assembly - Link	11	36	1	95-5736	Axle (20-17/32 Long)	8	2	1
93-9043	Washer - Spring	1	3	32	95-5737	Seal Oil	8	14	2
93-9045	Assembly - Wiehle Roller	14	*	1	95-5738	Bearing Needle	8	13	4
93-9047	Drum	7	1	2	95-5739	Screw Flanged Hex Hd.	8	11	4
93-9356	Decal - Warning (Europe)	2	33	3	95-5740	Housing - Differential Carrier	8	1A	1
93-9389	Decal - Warning (Japan)	2	33	3	95-5741	Housing - Differential Carrier	8	1	1
93-9391	Decal - Service (French)	5	10	1	95-5744	Washer Thrust	8	7	2
93-9392	Decal - Service (Spanish)	5	10	1	95-5745	Washer	8	8	2
93-9393	Decal - Service (German)	5	10	1	95-5746	Ring - Retaining (Pkg. of 2)	8	10	4
93-9394	Decal - Service (Japan)	5	10	1	95-5747	Pin Drive	8	6	1
93-9886	Decal - Fuel (Europe)	12	51	1	95-5748	Gear Pinion	8	5	2
93-9886	Decal - Fuel (Japan)	12	51	1	95-5749	Gear Bevel	8	4	2
94-3431	Module - Interlock (Europe)	12	50	1	233-69	Knob	3	29	1

*Not Illustrated

TORO PART NUMBER INDEX (Cont.)

3318-851

Part No.	Description	Pg. Ref. No. No. Qty.	Part No.	Description	Pg. Ref. No. No. Qty.
237-160	Plug	4 55 1	3253-4	Washer - Lock	7 9 16
2410-18	Plug	16 2 1	3253-4	Washer - Lock	9 12 8
2412-93	Clamp - R	11 20 1	3253-4	Washer - Lock	6 19 10
2412-139	Clamp - Hose	9 41 1	3253-4	Washer - Lock	3 47 2
2412-140	Clamp - Hose	9 42 1	3253-4	Washer - Spring Lock	13 22 2
251-257	Bearing	7 4 2	3253-4	Washer - Spring Lock	11 37 7
251-318	Bearing - Ball	3 4 1	3253-21	Washer - Lock	9 3 4
251-336	Bearing - Ball	3 13 2	3253-21	Washer - Spring Lock	11 6 2
251-338	Bearing	6 9 2	3253-21	Washer - Spring Lock	1 8 16
251-338	Bearing	9 30 1	3253-21	Washer - Spring Lock	13 34 2
251-342	Bearing	6 26 1	3254-4	Washer - Lock I.T.L.W.	3 16 1
251-342	Bearing - Self-Aligning	3 37 1	3254-6	Washer - Int. Tooth Lock	2 44 2
251-343	Bearing	9 9 1	3254-6	Washer - Lock I.T.L.W.	9 22 2
253-96	Seal	6 33 1	3254-8	Washer - Lock I.T.L.W.	15 8 4
253-96	Seal	3 35 1	3254-8	Washer - Lock I.T.L.W.	6 39 8
253-118	Seal - Oil	3 6 1	3254-8	Washer - Lock I.T.L.W.	4 58 4
253-159	Seal - Spring Lip	7 3 2	3255-8	Washer - Lock	2 30 4
253-160	Seal	6 8 4	3255-9	Washer - External Lock	11 21 2
253-160	Seal	9 29 2	3256-2	Washer - Flat	11 2 1
253-161	Seal - V-Ring	6 16 2	3256-22	Washer - Flat	5 5 6
253-163	Seal	6 25 1	3256-22	Washer - Flat	12 53 1
253-163	Seal	3 39 1	3256-22	Washer - Flat	10 58 2
256-206	Bushing	13 39 2	3256-23	Washer - Flat	7 16 4
283-75	Pin - Clevis	9 20 1	3256-23	Washer - Flat	13 23 2
302-5	Fitting - Grease	14 2 2	3256-24	Washer - Flat	9 4 4
302-5	Fitting - Grease	3 5 2	3256-24	Washer - Flat	1 9 6
302-5	Fitting - Grease	11 8 2	3256-24	Washer - Flat	13 35 2
302-5	Fitting - Grease	6 11 1	3256-56	Washer - Flat	11 7 10
302-5	Fitting - Grease	2 29 2	3257-32	Key	9 18 1
302-19	Fitting - Grease	6 7 2	3257-32	Key - Woodruff	7 18 2
302-40	Fitting - Grease	6 23 2	3272-6	Pin - Cotter	9 23 2
302-55	Fitting - Grease	9 7 1	3272-8	Pin - Cotter	9 24 1
302-64	Fitting - Grease	9 28 1	3289-23	Screw - Flat Hd.	3 32 2
321-2	Screw - Cap Hex. Hd.	9 39 3	3290-378	Tie - Cable	13 40 4
321-3	Screw - Cap Hex. Hd.	5 4 4	3290-414	Washer	3 26 1
321-3	Screw - Cap Hex. Hd.	12 49 1	3290-467	Pin - Cotter, Hair	1 15 2
321-3	Screw - Cap Hex. Hd.	10 55 2	3290-485	Washer - Wave	3 40 1
321-4	Screw - Cap Hex. Hd.	3 27 1	3295-15	Rivet	15 3 11
321-8	Screw - Cap Hex. Hd.	13 9 1	3296-28	Nut - Lock Insert	13 37 2
321-11	Screw - Cap Hex. Hd.	6 38 8	3296-29	Nut - Lock	3 3 2
321-20	Screw - Cap Hex. Hd.	4 57 3	3296-29	Nut - Lock	6 6 4
321-23	Screw - Cap Hex. Hd.	4 60 1	3296-29	Nut - Lock	1 11 2
322-2	Screw - Cap Hex. Hd.	2 31 4	3296-29	Nut - Lock	7 17 4
322-3	Screw - Cap Hex. Hd.	6 18 10	3296-29	Nut - Lock	13 26 4
322-3	Screw - Cap Hex. Hd.	9 47 1	3296-29	Nut - Lock	11 30 4
322-3	Screw - Cap Hex. Hd.	3 48 1	3296-33	Nut - Lock	7 7 1
322-5	Screw - Cap Hex. Hd.	3 2 3	3296-39	Nut	3 33 2
322-5	Screw - Cap Hex. Hd.	6 5 4	3296-39	Nut - Lock	1 23 2
322-5	Screw - Cap Hex. Hd.	7 13 8	3296-39	Nut - Lock	6 34 2
322-5	Screw - Cap Hex. Hd.	9 36 4	3296-39	Nut - Lock	12 46 1
322-9	Screw - Cap Hex. Hd.	13 7 4	3296-42	Nut - Lock	5 6 4
322-9	Screw - Cap Hex. Hd.	7 10 8	3296-42	Nut - Lock	13 11 2
322-9	Screw - Cap Hex. Hd.	1 17 2	3296-42	Nut - Lock	9 15 1
322-9	Screw - Cap Hex. Hd.	11 25 4	3296-42	Nut - Lock	3 21 1
323-4	Screw - Cap Hex. Hd.	11 5 2	3296-42	Nut - Lock	11 41 4
323-4	Screw - Cap Hex. Hd.	1 18 12	3296-48	Nut - Lock	2 49 2
323-5	Screw - Cap Hex. Hd.	9 2 4	3296-56	Nut - Lock	13 3 1
323-5	Screw - Cap Hex. Hd.	1 7 4	3296-57	Nut	6 14 2
323-6	Screw - Cap Hex. Hd.	2 45 2	3296-57	Nut - Lock	9 17 1
323-7	Screw - Cap Hex. Hd.	6 35 2	32103-2	Nut - Wing	16 3 1
323-11	Screw - Cap Hex. Hd.	11 34 1	32113-012	Screw - HH (Europe)	12 52 4
323-34	Screw - Cap Hex. Hd.	13 33 2	32120-11	Ring - Retaining	3 8 1
3210-7	Screw - Cap Hex. Hd.	13 21 2	32120-42	Ring - Retaining	12 45 1
3218-2	Nut - Jam	9 13 3	32120-42	Ring - Retaining	9 48 1
3218-2	Nut - Jam	1 22 2	32120-42	Ring - Snap	6 42 2
3218-20	Nut - Hex. Jam (Europe)	13 45 2	32120-42	Ring - Snap	3 45 1
3218-20	Nut - Jam	11 15 2	32122-36	Screw - Slotted Truss Hd.	16 2 1
3219-1	Nut - Hex	15 9 4	32128-48	Nut - Flange	5 16 2
3220-5	Nut - Jam	3 17 1	32144-73	Screw - Hex. Washer Hd.	11 29 1
3231-5	Screw - Carriage	2 32 2	32144-73	Screw - Self Tapping	5 8 5
3242-4	Screw - Set	1 21 2	32151-89	Ring - Retaining	3 14 1
3253-3	Washer - Lock	3 22 1	32151-92	Ring - Retaining	3 38 1
3253-3	Washer - Lock	9 40 5	32151-95	Ring - Retaining	3 15 2

*Not Illustrated

PRODUCT CHANGES

In an effort to make improvements available to TORO owners as quickly as possible, minor changes are incorporated into Toro's products from time to time that do not become immediately shown in the Parts Catalog. If such a change has been made in your unit, which is not reflected in your manual, see your TORO Distributor or his Authorized TORO Service Dealer for information and part numbers.

IDENTIFICATION AND ORDERING

MODEL AND SERIAL NUMBERS

The Greensmaster 1000 has two identification numbers; a model number and a serial number. The two numbers are stamped on a plate which is located on the main frame side plate. In any correspondence concerning the Greensmaster 1000, supply model and serial numbers to assure that correct information and replacement parts are obtained.

To order replacement parts from an Authorized TORO Service Dealer, supply the following information:

1. Model and serial number of the Greensmaster 1000.
2. Part number, description, and the quantity of part(s) desired.

NOTE: Do not order by reference number if a parts catalog is being used; use the PART NUMBER.

TABLE OF CONTENTS

Description	Page	Description	Page
Frame Assembly	1-2	Scrapers Options	15
Reel Drive Assembly	3-4	Special Tools	16
Reel Assembly	5	Engine Crankcase Assembly	17
Drum Drive Assembly	6	Engine Camshaft & Valves Assembly	18
Drum & Basket Assembly	7	Engine Ignition Assembly	19
Differential Assembly		Engine Governor Assembly	20
Peerless Model No. 100-111	8	Engine Carburetor Assembly	21
Countershaft Assembly	9-10	Engine Air Filter & Muffler Assembly	22
Engine & Bellcrank Assembly	11-12	Engine Fuel Tank Assembly	23
Handle Assembly	13	TORO Part Number Index	24-27
Cutting Unit Roller Options	14		

Japanese parts kit number 94-5895 contains all of the individual parts on the preceding pages designated as (Japan).