



Count on it.

Parts Catalog

340 Series Stream Rotor®

Model No. 340 Series Sprinkler



Ordering Replacement Parts

To order replacement parts, please supply the part number, the quantity, and the description of each part desired.

Understanding Reference Numbers

Each identified part in an illustration has a reference number. The reference number for a part also appears in the parts list, along with other information about the part.

This catalog uses two special reference number formats, one to indicate parts in a service assembly and another to indicate the quantity of a given part in an illustration.

Service Assembly Reference Numbers

Parts in service assemblies have reference numbers in the form a:b. The a represents the reference number of the entire service assembly and the b represents a sequential number unique to each part within the service assembly.

For example, a wheel assembly might be identified by reference number 6, the tire by 6:1, the valve by 6:2, and the wheel by 6:3. When you order the assembly identified by reference number 6, you receive all parts identified by reference numbers 6:1, 6:2, and 6:3. However, you may also order any part individually. Reference numbers of this type appear in illustration and in parts lists.

Reference Numbers Indicating Quantity

In an illustration, if a reference number indicates more than one part, the reference number has the form nX y. The n represents the quantity of the part, the X is the multiplication symbol, and the y represents the reference number.

For example, in an illustration, the reference number 2X 37 means that two of the parts identified by reference number 37 are indicated.

List of Abbreviations

AR: as required

ASM: assembly

BBC: blade brake control

BHTF: button head thread forming

CARR: carriage

CCW: counter clockwise

CW: clockwise

DEG: degrees

DPA: Dual Point Adjustment

ECM: electronic control module

EXT: external

FH: flat head

GA: gauge

HD: heavy-duty

HF: hex flange

HH: hex head

HHF: hex head flange

HHFTF: hex head flange thread forming

HJ: hex jam

HLH: hex lag head

HOC: height-of-cut

HSBH: hex socket button head

HSFH: hex socket flat head

HSH: hex socket head

HWH: hex washer head

HWHTF: hex washer head thread forming

HYD: hydraulic

LH: left hand

LP: Liquefied Petroleum Gas

LPG: Liquefied Petroleum Gas

NI: nylon insert

NPTF: national pipe thread fine

PFH: phillips flat head

PPH: phillips pan head

PPHTF: phillips pan head thread forming

PRH: phillips round head

PTH: phillips truss head

PTO: power-take-off

RH: right hand

ROPS: roll-over protection system

RRB: rear roller brush

SFH: slotted fillister head

SHH: slotted hex head

SHWH: slotted hex washer head

SPH: slotted pan head

SQH: square head

SRH: slotted round head

STD: standard

TAP: self tapping

TTH: torx truss head

Contents

340 Shrub 4

340 Lawn 6

340 High-pop. 8

300 and 340 Series Nozzles..... 10

340 Shrub

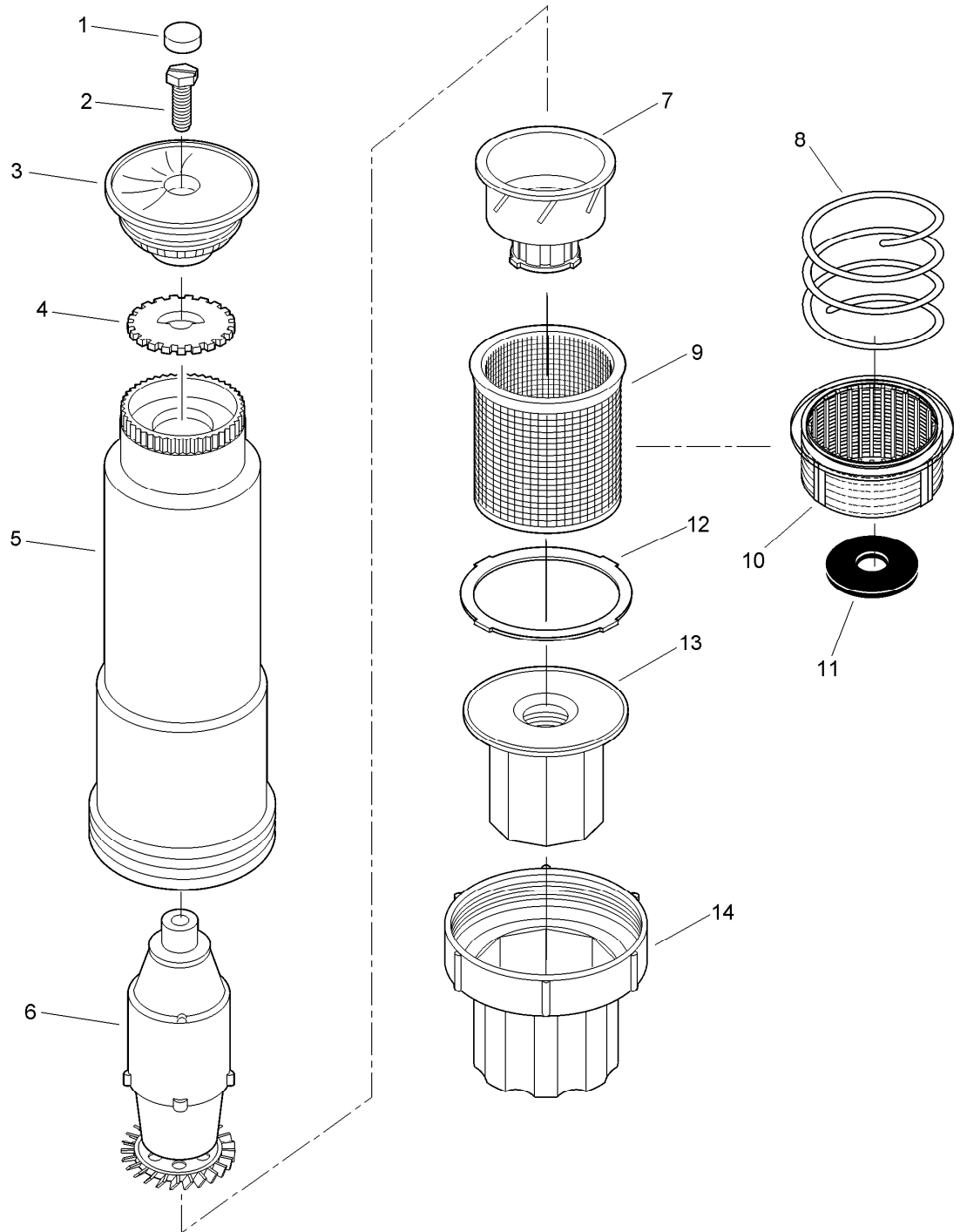
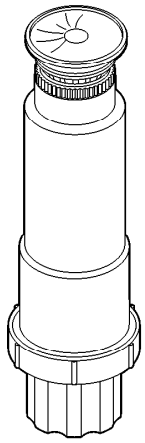

340 Shrub (continued)

<i>Ref.</i>	<i>Part Number</i>	<i>Qty.</i>	<i>Description</i>	<i>Ref.</i>	<i>Part Number</i>	<i>Qty.</i>	<i>Description</i>
1		1	Plug, Cap, Nozzle ●	7	89-6929	1	Stator Assy., Shrub
2	360-0272	1	Screw, Machine, Nozzle, 8-32 X 7/8"	8	102-0579	1	Check, Spring
3		1	Nozzle Assy. (Includes Items 1 & 2) ●	9	9-5212	1	Screen, Basket
4		1	Disc, Arc ●	10	102-0575	1	Screen
5	9-5210	1	Body, Shrub	11	89-7561	1	Seal, Check, Com
6	35-8580	1	Drive Assy., 340/Xp300	12	9-5211	1	Seal
				13	89-6094	1	Threaded Insert, 3/4" & 1/2"
				14		1	Base, Shrub ●

● Not serviced separately

340 Lawn

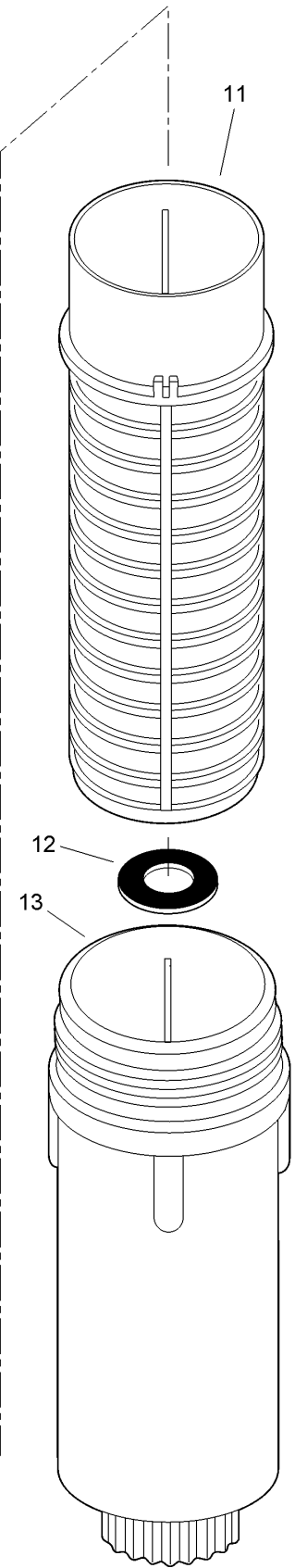
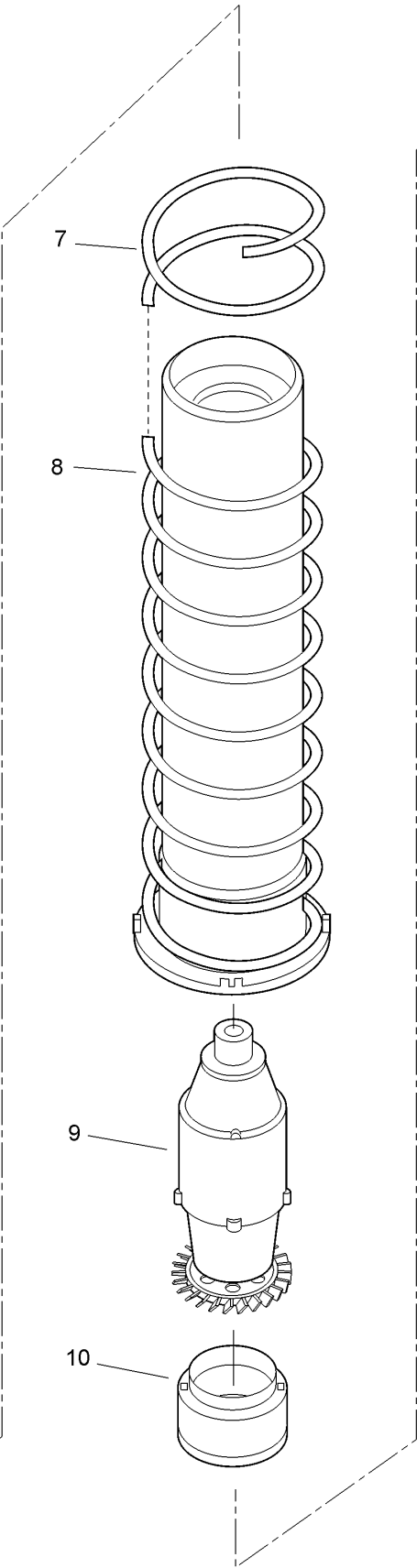
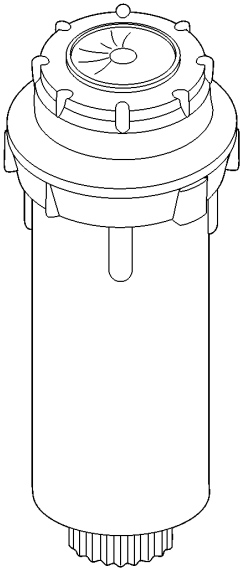

340 Lawn (continued)

<i>Ref.</i>	<i>Part Number</i>	<i>Qty.</i>	<i>Description</i>	<i>Ref.</i>	<i>Part Number</i>	<i>Qty.</i>	<i>Description</i>
1		1	Plug, Cap, Nozzle ●	8	89-2035	1	Riser
2	360-0272	1	Screw, Machine, Nozzle, 8-32 X 7/8"	9	35-8580	1	Drive Assy., 340/Xp300
3		1	Nozzle Assy. (Includes Items 1 & 2) ●	10	89-9761	1	Stator Assy., Variable, 340 (Includes Service 89-1918 [stator Housing] & 89-1919 [stator Diaphragm])
4		1	Disc, Arc ●	11	89-2036	1	Screen, Basket
5	35-8962	1	Cap, Lawn	12	89-9841	1	Seal, Check
6	89-2037	1	Seal, Riser	13	9-1661	1	Body
7	89-2039	1	Spring, Return				

● Not serviced separately

340 High-pop

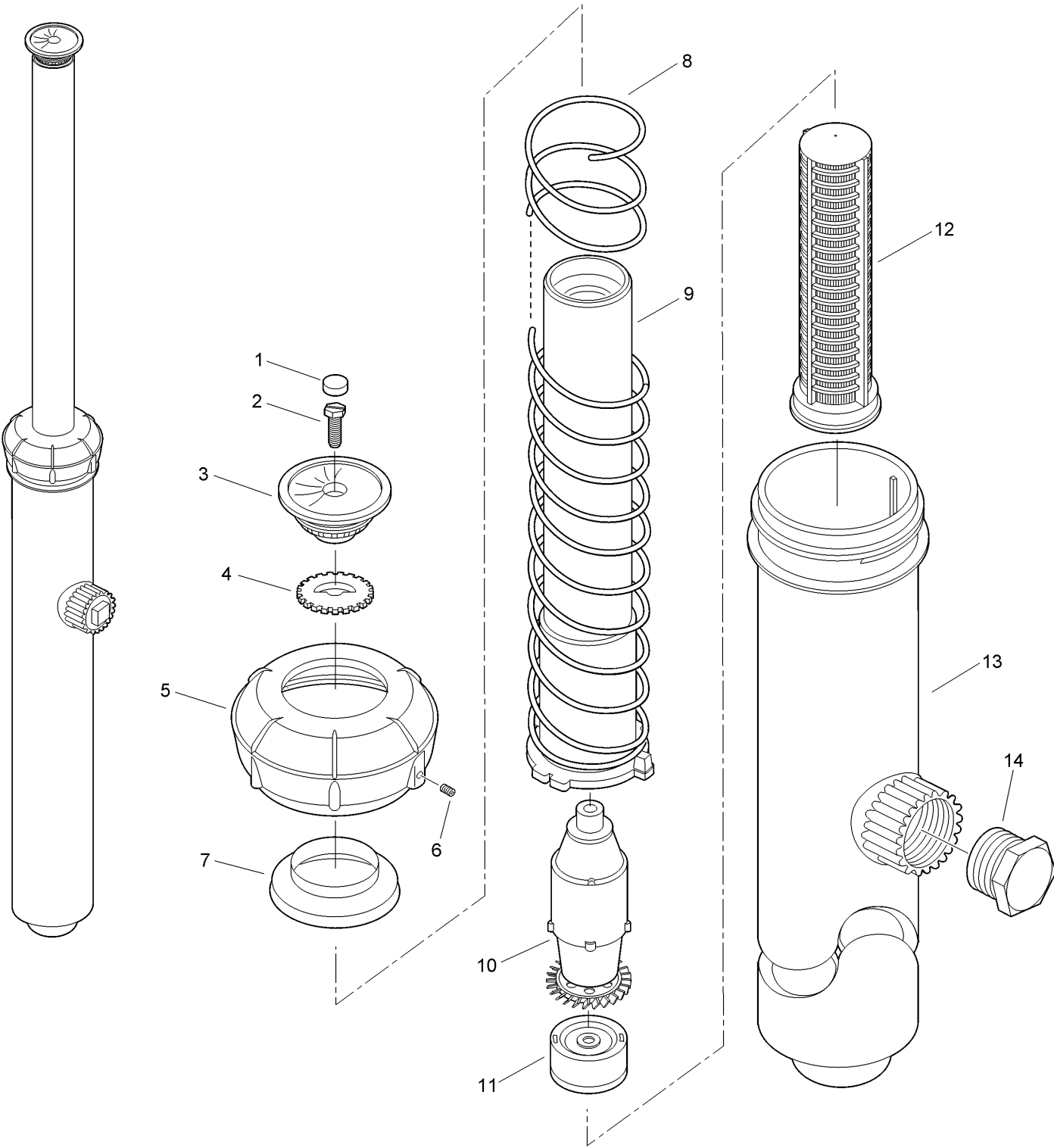

340 High-pop (continued)

<i>Ref.</i>	<i>Part Number</i>	<i>Qty.</i>	<i>Description</i>	<i>Ref.</i>	<i>Part Number</i>	<i>Qty.</i>	<i>Description</i>
1		1	Plug, Cap, Nozzle ●	7	9-4572	1	Seal, Riser
2	360-0272	1	Screw, Machine, Nozzle, 8-32 X 7/8"	8	35-7579	1	Spring, Retraction
3		1	Nozzle Assy. (Includes Items 1 & 2) ●	9	9-4570	1	Riser
4		1	Disc, Arc ●	10	35-8580	1	Drive Assy., 340/Xp300
5	35-0481		Cap Assy., High-Pop, (Includes Item 6)	11	9-5683	1	Stator Assy.
6	360-0223	1	Screw-Set, Half-Dog Point, 6-32 X 1/4"	12	9-4571	1	Screen, Basket
				13	89-1960	1	Body
				14	363-3779	1	Plug, 3/4" Npt Male

● Not serviced separately

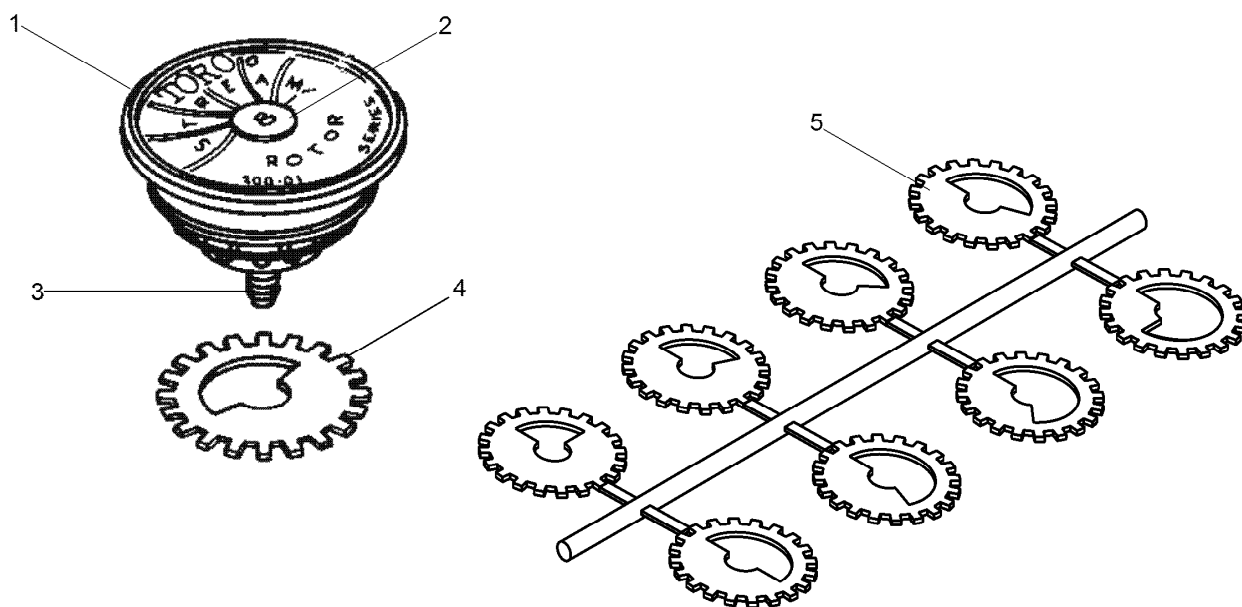

300 and 340 Series Nozzles

Ref.	Part Number	Qty.	Description
1	300-11	1	Nozzle Assy., 01 W/Blank Cap Plug, Bag Of 50 (Includes Items 1-3) ■
1	300-12	1	Nozzle Assy., 02 W/Blank Cap Plug, Bag Of 50 (Includes Items 1-3) ■
1	300-13	1	Nozzle Assy., 03 W/Blank Cap Plug, Bag Of 50 (Includes Items 1-3) ■
1	300-63-1	1	Nozzle Assy., 63 W/Blank Cap Plug, Bag Of 50 (Includes Items 1-3) ■
1	300-93-1	1	Nozzle Assy., 93 W/Blank Cap Plug, Bag Of 50 (Includes Items 1-3) ■
1	300-21	1	Nozzle Assy., 01 W/Blank Cap Plug, Bag Of 50 (Includes Items 1-3) ■
1	300-22	1	Nozzle Assy., 02 W/Blank Cap Plug Nozzle, Bag Of 50 (Adjustable) (Includes Items 1-3) ■
1	300-23	1	Nozzle Assy., 03 W/Blank Cap Plug Nozzle, Bag Of 50 (Includes Items 1-3) ■

Ref.	Part Number	Qty.	Description
1	300-63-12	1	Nozzle Assy., 63 W/Blank Cap Plug, Bag Of 50 (Includes Items 1-3) ■
1	300-93-12	1	Nozzle Assy., 93 W/Blank Cap Plug, Bag Of 50 (Includes Items 1-3) ■
1	300-15	1	Adjustable Stream Rotor Omni Nozzle, Bag Of 25 (Adjustable) ■
1	300-25	1	Adjustable Stream Rotor Omni Nozzles Nozzle, Bag Of 25 (Adjustable) ■
1	89-1309	1	Cover, Cap, Omni Nozzle Nozzle (Adjustable)
2	9-7048	1	Plug, Cap, Nozzle, Blank
2	89-7889	1	Plug, Cap, Nozzle, Effluent, Lavender
3	360-0272	1	Screw, Machine, Nozzle, 8-32 X 7/8
4	304-00	1	Disc, Arc, 90°, Bag Of 25 ■
4	305-00	1	Disc, Arc, 112°, Bag Of 10 ■
4	306-00	1	Disc, Arc, 135°, Bag Of 10 ■
4	307-00	1	Disc, Arc, 157°, Bag Of 10 ■
4	308-00	1	Disc, Arc, 180°, Bag Of 25 ■
4	309-00	1	Disc, Arc, 202°, Bag Of 10 ■

● Not illustrated

■ Order Through Finished Goods Distribution System - Minneapolis

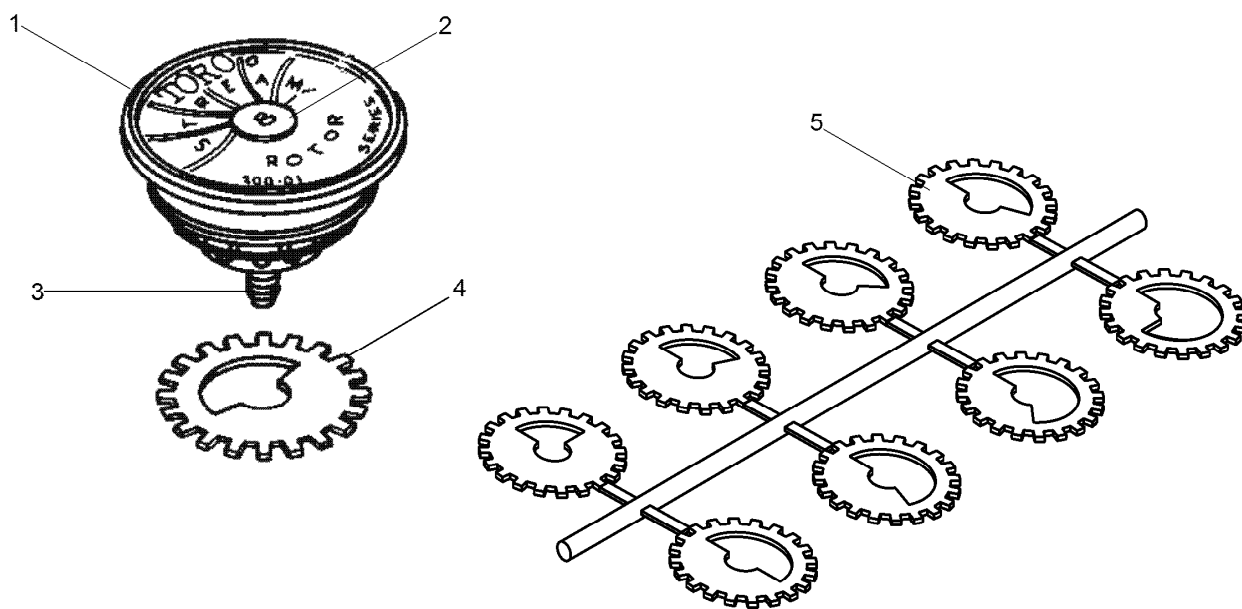

300 and 340 Series Nozzles (continued)

Ref.	Part Number	Qty.	Description
4	310-00	1	Disc, Arc, 225°, Bag Of 10 ■
4	312-00	1	Disc, Arc, 270°, Bag Of 10 ■
4	316-00	1	Disc, Arc, 360°, Bag Of 25 ■
5	340-09-SK	1	Tree, Plastic Arc Disc (Includes All Disc) ■
	89-7853	1	Omni Nozzle Cover (Use With 300-15) ■●

Ref.	Part Number	Qty.	Description
	89-7854	1	Omni Nozzle Cover (Use With 300-25) ■●
	89-7889	1	Plug, Cap, Nozzle, Effluent, Lavender ■●

● Not illustrated

■ Order Through Finished Goods Distribution System - Minneapolis



Count on it.