



**Count on it.**

**Parts Catalog**

**Stand-On Spreader Sprayer**

Model No. 34215—Serial No. 315000001 and Up



# Ordering Replacement Parts

To order replacement parts, please supply the part number, the quantity, and the description of each part desired.

## Understanding Reference Numbers

Each identified part in an illustration has a reference number. The reference number for a part also appears in the parts list, along with other information about the part.

This catalog uses two special reference number formats, one to indicate parts in a service assembly and another to indicate the quantity of a given part in an illustration.

## Service Assembly Reference Numbers

Parts in service assemblies have reference numbers in the form a:b. The a represents the reference number of the entire service assembly and the b represents a sequential number unique to each part within the service assembly.

For example, a wheel assembly might be identified by reference number 6, the tire by 6:1, the valve by 6:2, and the wheel by 6:3. When you order the assembly identified by reference number 6, you receive all parts identified by reference numbers 6:1, 6:2, and 6:3. However, you may also order any part individually. Reference numbers of this type appear in illustration and in parts lists.

## Reference Numbers Indicating Quantity

In an illustration, if a reference number indicates more than one part, the reference number has the form nX y. The n represents the quantity of the part, the X is the multiplication symbol, and the y represents the reference number.

For example, in an illustration, the reference number 2X 37 means that two of the parts identified by reference number 37 are indicated.

# List of Abbreviations

**AR:** as required

**ASM:** assembly

**BBC:** blade brake control

**BHTF:** button head thread forming

**CARR:** carriage

**CCW:** counter clockwise

**CW:** clockwise

**DEG:** degrees

**DPA:** Dual Point Adjustment

**ECM:** electronic control module

**EXT:** external

**FH:** flat head

**GA:** gauge

**HD:** heavy-duty

**HF:** hex flange

**HH:** hex head

**HHF:** hex head flange

**HHFTF:** hex head flange thread forming

**HJ:** hex jam

**HLH:** hex lag head

**HOC:** height-of-cut

**HP:** high pressure

**HSBH:** hex socket button head

**HSFH:** hex socket flat head

**HSH:** hex socket head

**HWH:** hex washer head

**HWHTF:** hex washer head thread forming

**HYD:** hydraulic

**LH:** left hand

**LP:** low pressure

**LPG:** Liquefied Petroleum Gas

**NI:** nylon insert

**NPTF:** national pipe thread fine

**PFH:** phillips flat head

**PPH:** phillips pan head

**PPHTF:** phillips pan head thread forming

**PRH:** phillips round head

**PTH:** phillips truss head

**PTO:** power-take-off

**RH:** right hand

**ROPS:** roll-over protection system

**RRB:** rear roller brush

**SFH:** slotted fillister head

**SHH:** slotted hex head

**SHWH:** slotted hex washer head

**SPH:** slotted pan head

**SQH:** square head

**SRH:** slotted round head

**STD:** standard

**TAP:** self tapping

**TTH:** torx truss head

# Contents

Frame Assembly . . . . .	4
Knee Pad Assembly . . . . .	6
Steering Assembly . . . . .	8
Steering Linkage Assembly No. 126-3699 . . . . .	10
Ground Drive Assembly . . . . .	12
Engine Assembly . . . . .	14
Electrical Assembly . . . . .	16
Spray System Assembly . . . . .	18
Sprayer Tank Assembly No. 126-0286 . . . . .	20
Strainer Assembly No. 126-4358 . . . . .	22
Control Valve Manifold Assembly No. 126-2249 . . . . .	24
Left Nozzle Assembly No. 126-3667 . . . . .	26
Right Nozzle Assembly No. 126-3669 . . . . .	28
Center Nozzle Assembly No. 126-3668 . . . . .	30
Spreader Assembly . . . . .	32
Spreader Hopper Assembly . . . . .	34
Side Deflector Assembly . . . . .	36

# Frame Assembly

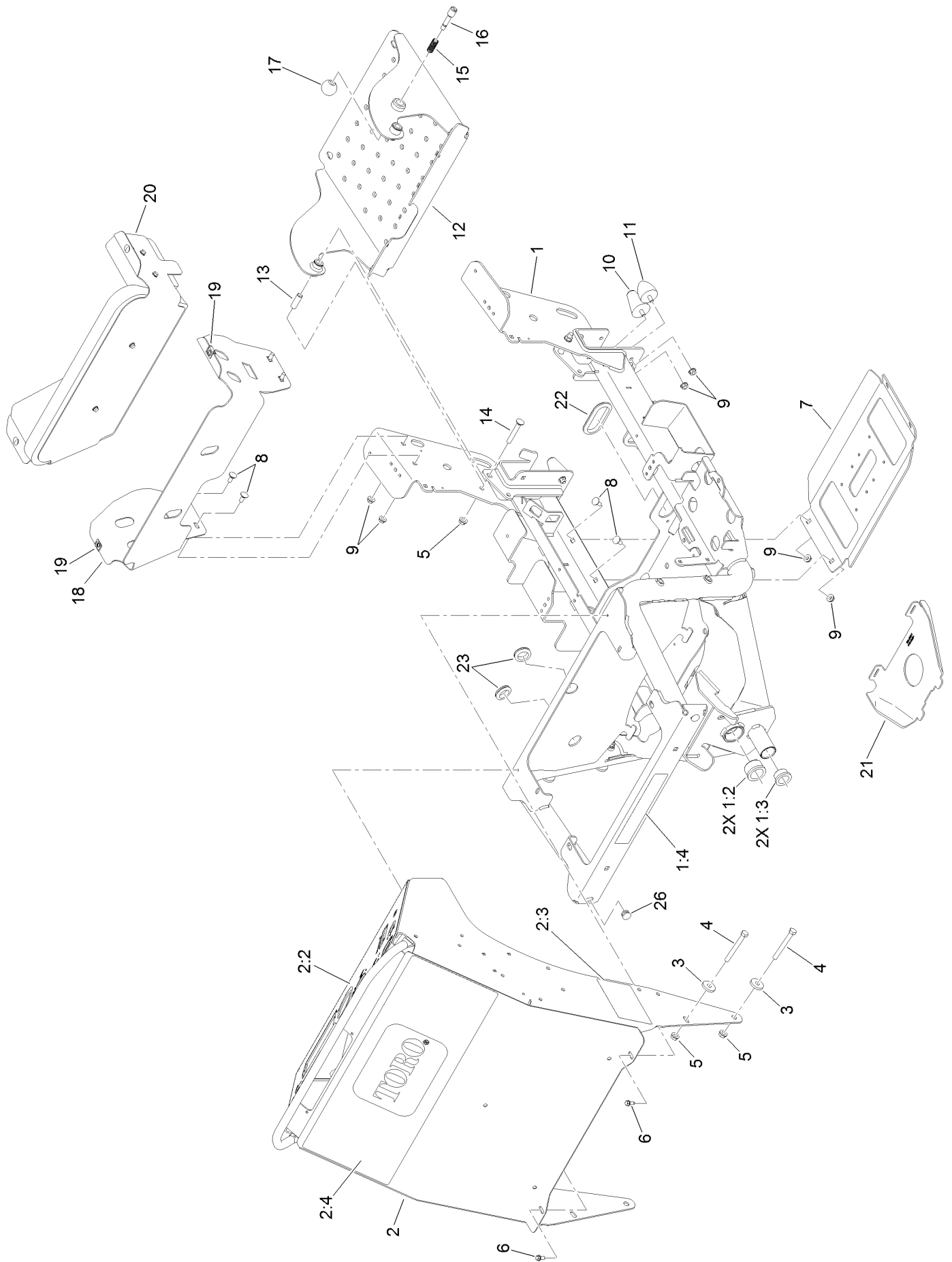

## Frame Assembly (continued)

<i>Ref.</i>	<i>Part Number</i>	<i>Qty.</i>	<i>Description</i>	<i>Ref.</i>	<i>Part Number</i>	<i>Qty.</i>	<i>Description</i>
1	126-0198	1	Frame ASM	10	114-1925	2	Bumper-Rubber
1:2	126-3008	2	Bearing-Flanged	11	114-1926	2	Bumper-Rubber
1:3	126-3002	2	Bearing-Flanged	12	126-0435	1	Operator Platform ASM
1:4	126-4994	1	Decal-Tie Down	13	126-0434	2	Bushing-Pivot, Platform
2	126-2724	1	Control Tower ASM	14	126-0702	2	Screw-CARR
2:2	126-2195	1	Decal-Controls	15	114-5348	1	Spring
2:3	126-5186	1	Decal-Service Aid	16	119-8650	1	Pin-Latch
2:4	126-2826	1	Decal-Toro	17	1-603175	1	Knob-Ball
3	126-3875	4	Washer	18	126-1234-03	1	Mount-Pad, Knee
4	126-2661	4	Screw-HH	19	119-1730	2	Receptacle-Clip, Mini
5	126-2233	6	Nut-HF	20		1	Knee Pad ASM ●
6	32144-10	2	Screw-HWH	21	126-2567	1	Shield-Dust
7	126-1415	1	Guard-Lower	22	237-164	2	Grommet
8	126-0695	8	Screw-CARR	23	240-5	2	Grommet
9	126-2232	12	Nut-HF	26	126-5147	2	Plug-Tube

● Not serviced separately

# Knee Pad Assembly

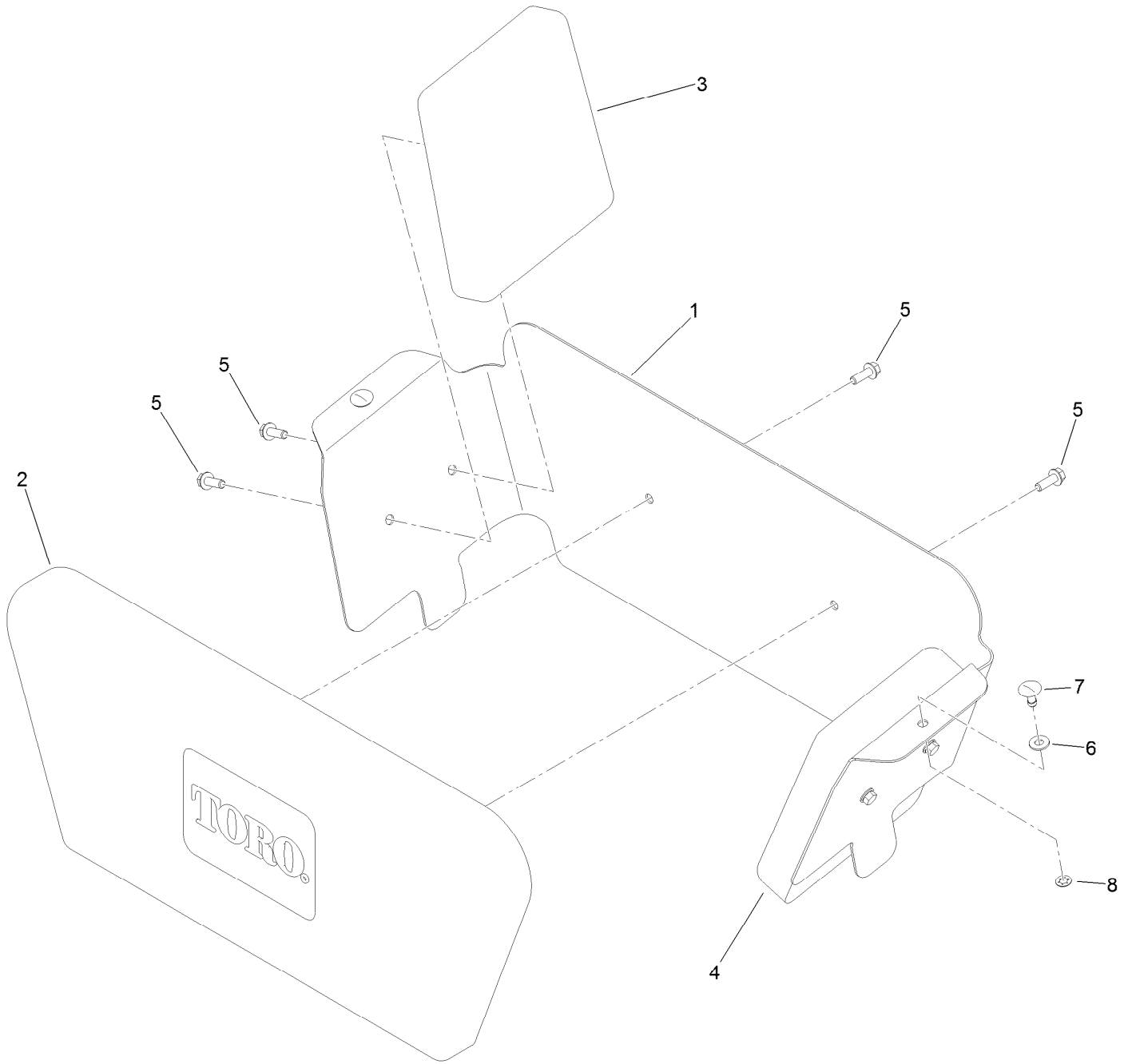

## Knee Pad Assembly (continued)

<i>Ref.</i>	<i>Part Number</i>	<i>Qty.</i>	<i>Description</i>	<i>Ref.</i>	<i>Part Number</i>	<i>Qty.</i>	<i>Description</i>
1	126-1244-03	1	Bracket-Pad, Knee	5	117-8304	6	Screw-HHF
2	126-2776	1	Pad-Knee, Center	6	360-0140	2	Washer-Flat
3	126-2780	1	Pad-Knee, Side (LH)	7	119-1728	2	Stud-1/4 Turn
4	126-2781	1	Pad-Knee, Side (RH)	8	119-1729	2	Retainer-Stud

# Steering Assembly

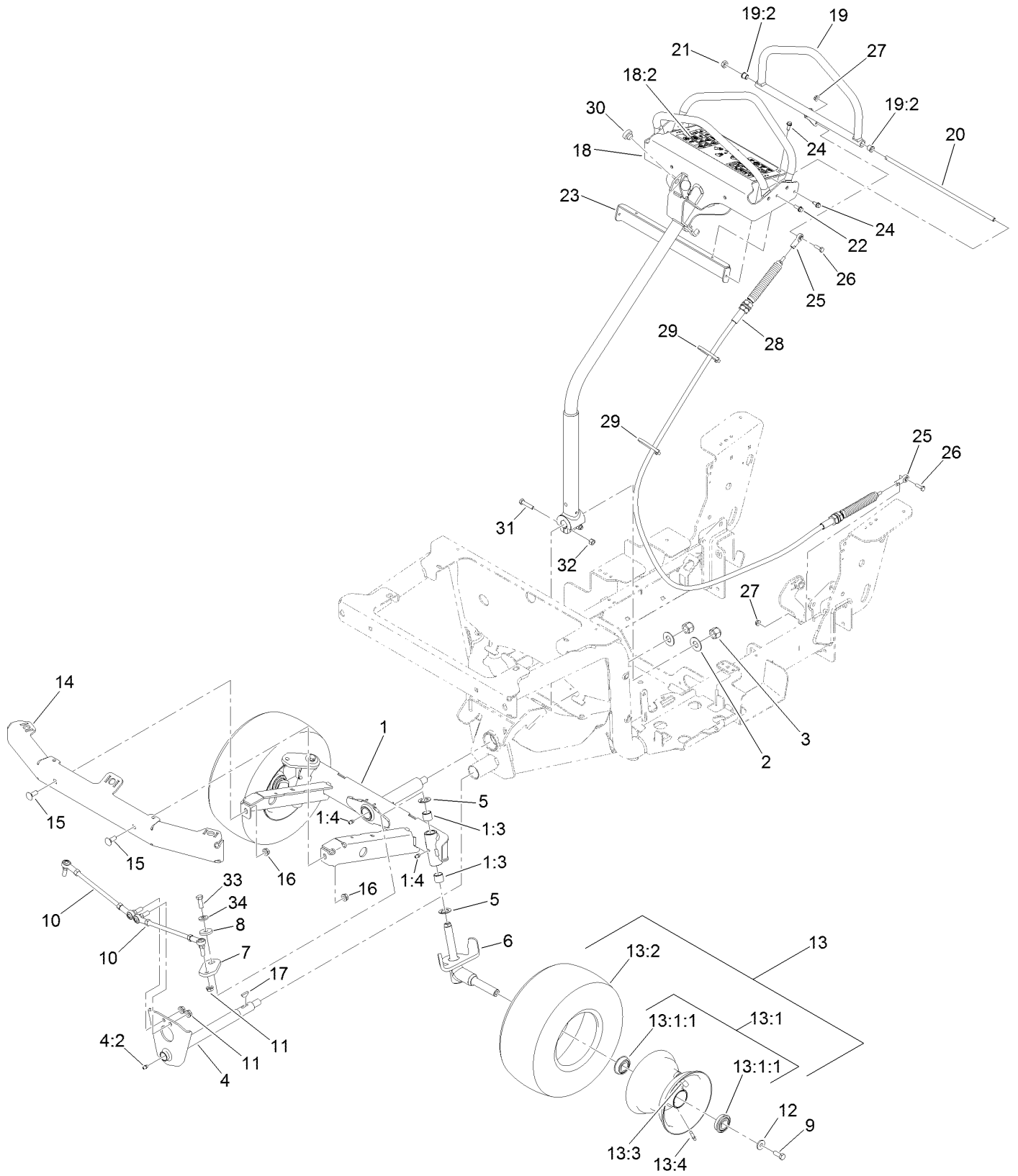

## Steering Assembly (continued)

<i>Ref.</i>	<i>Part Number</i>	<i>Qty.</i>	<i>Description</i>	<i>Ref.</i>	<i>Part Number</i>	<i>Qty.</i>	<i>Description</i>
1	126-0190	1	Front Axle ASM	15	126-0980	2	Screw-CARR
1:3	126-1496	4	Bearing-Sleeve	16	126-2233	2	Nut-HF
1:4	126-1375	3	Zerk-Grease	17	3257-7	1	Key-Woodruff
2	126-0656	2	Washer-Flat	18	126-1614	1	Motion Handle ASM
3	126-3841	2	Nut-Hex, NI	18:2	126-2612	1	Decal-Warning
4	126-1368	1	Steering Shaft ASM	19	126-1598	1	Motion Handle ASM
4:2	126-1375	1	Zerk-Grease	19:2	103-9928	2	Bearing
5	126-1497	4	Washer-Thrust	20	126-0496	1	Shaft-Pivot, Speed Control
6	126-4210	2	Front Axle ASM	21	116-4198	1	Spacer-Shaft, Drive Lever
7	126-0122	2	Arm-Steering	22	117-8304	2	Screw-HHF
8	126-3875	2	Washer	23	126-1604-03	1	Panel-Rear, Steering
9	126-4246	2	Screw-HH	24	32144-10	4	Screw-HWH
10	126-3699	2	Steering Linkage ASM	25	2411-41	2	Rod End-Ball Joint
11	126-4803	4	Nut-HF	26	126-0498	2	Screw-HH
12	126-4332	2	Spacer-Wheel	27	126-2231	2	Nut-HF
13	126-2835	2	Wheel And Tire ASM	28	126-2169	1	Cable-Motion
13:1	126-2836	1	Wheel ASM	29	1-303335	2	Tie-Plastic
13:1:1	126-1508	2	Bearing	30	104-1412	2	Bumper-Rubber
13:2	126-1509	1	Tire	31	3210-8	2	Screw-HH
13:3	232-27	1	Stem-Valve	32	32152-5	2	Nut-Hex
13:4	302-62	1	Fitting-Grease	33	323-6	2	Screw-HH
14	116-9789	1	Bumper-Front	34	98-5975	2	Washer-Belleville

# Steering Linkage Assembly No. 126-3699

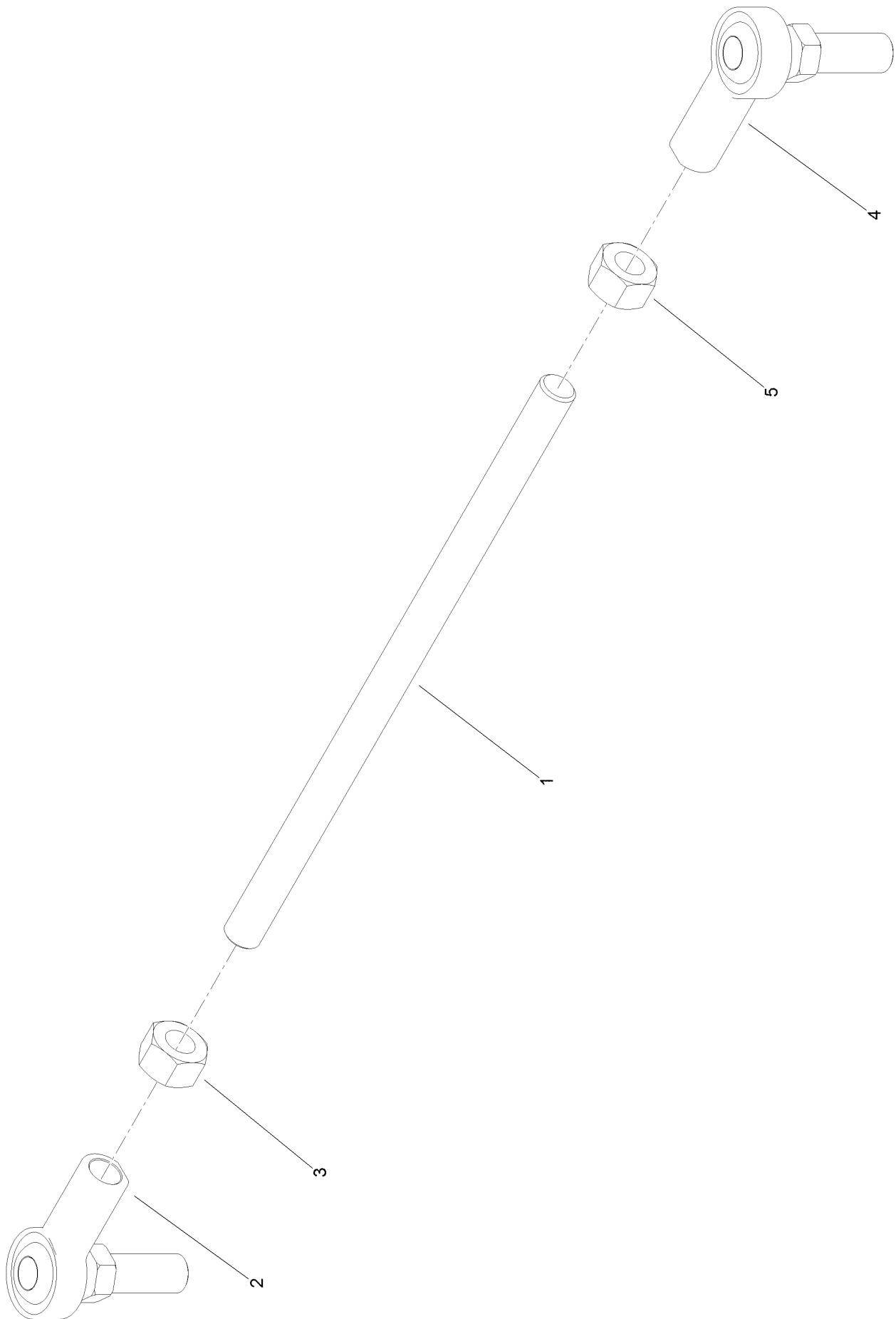

# Steering Linkage Assembly No. 126-3699 (continued)

<i>Ref.</i>	<i>Part Number</i>	<i>Qty.</i>	<i>Description</i>
1	126-0689	1	Rod-Linkage, Steering
2	126-3697	1	Rod-End, RH
3	126-0687	1	Nut-Hex

<i>Ref.</i>	<i>Part Number</i>	<i>Qty.</i>	<i>Description</i>
4	126-3698	1	Rod-End, LH
5	126-0688	1	Nut-Hex, LH



## Ground Drive Assembly (continued)

<i>Ref.</i>	<i>Part Number</i>	<i>Qty.</i>	<i>Description</i>	<i>Ref.</i>	<i>Part Number</i>	<i>Qty.</i>	<i>Description</i>
1	126-2814	1	Transaxle	28	126-0520	1	Screw-HH
2	126-0703	4	Screw-CARR	29	126-2233	2	Nut-HF
3	126-2232	6	Nut-HF	30	126-0433	1	Brake Lever ASM
4	126-2833	2	Wheel And Tire ASM	30:2	116-4279	2	Bearing-Flange
4:1	126-2834	1	Wheel	31	92-1057	1	Bolt-Shoulder
4:2	126-1618	1	Tire	32	2411-41	1	Rod End-Ball Joint
4:3	232-27	1	Stem-Valve	33	1-303334	2	Washer-Spring
5	47-7510	2	Washer-Nylon	34	126-4009	1	Screw-HH
6	126-4246	2	Screw-HH	35	3220-1	1	Nut-Jam
7	126-2983	1	Spacer-Shaft, Input	36	3256-78	2	Washer-Flat
8	3290-317	1	Washer-Spring	37	1-323245	1	Spring-Compression
9	116-9787	1	Hub-Shaft, Transaxle	38	612503	1	Spacer
10	605256	1	Washer-Plain	39	321-8	1	Screw-HH
11	32151-61	1	Ring-Retaining	40	126-4423-03	1	Bracket-Mount, Tank
12	27-6590	4	Spacer-Coupling, Rubber	41	126-0695	2	Screw-CARR
13	115-4523	2	Coupling-Rubber	42	126-2927	1	Fitting-90 DEG
14	3210-8	4	Screw-HH	43	126-2578	1	Tank ASM
15	3256-3	4	Washer-Flat	43:1	126-2579	1	Cap-Tank
16	32152-5	8	Nut-Hex	44	126-2842	1	Hose-Expansion
17	126-3838-03	1	Shaft-Drive	45	126-3749	2	Clamp
18	125-9249	4	Spacer-Coupler, Rubber	46	119-1730	2	Receptacle-Clip, Mini
19	3210-5	4	Screw-HH	47	126-1462	1	Transaxle Cover ASM
20	116-9788	1	Hub-Shaft, Engine	47:1		1	Cover-Transaxle ●
21	3246-18	2	Setscrew	47:2	360-0140	2	Washer-Flat
22	126-4165-03	1	Arm-Motion	47:3	119-1728	2	Stud-1/4 Turn
23	126-4295	1	Pin-Spiral	47:4	119-1729	2	Retainer-Stud
24	126-2811-03	1	Arm-Release	47:5	126-2620	1	Decal-Brake, Park
25	126-0498	3	Screw-HH	47:6	126-2621	1	Decal-Release, Drive
26	126-2231	4	Nut-HF	48	126-2980	1	Fan-7 Inch
27	126-3937-03	1	Arm-Brake	49	126-4332	2	Spacer-Wheel

● Not serviced separately

# Engine Assembly

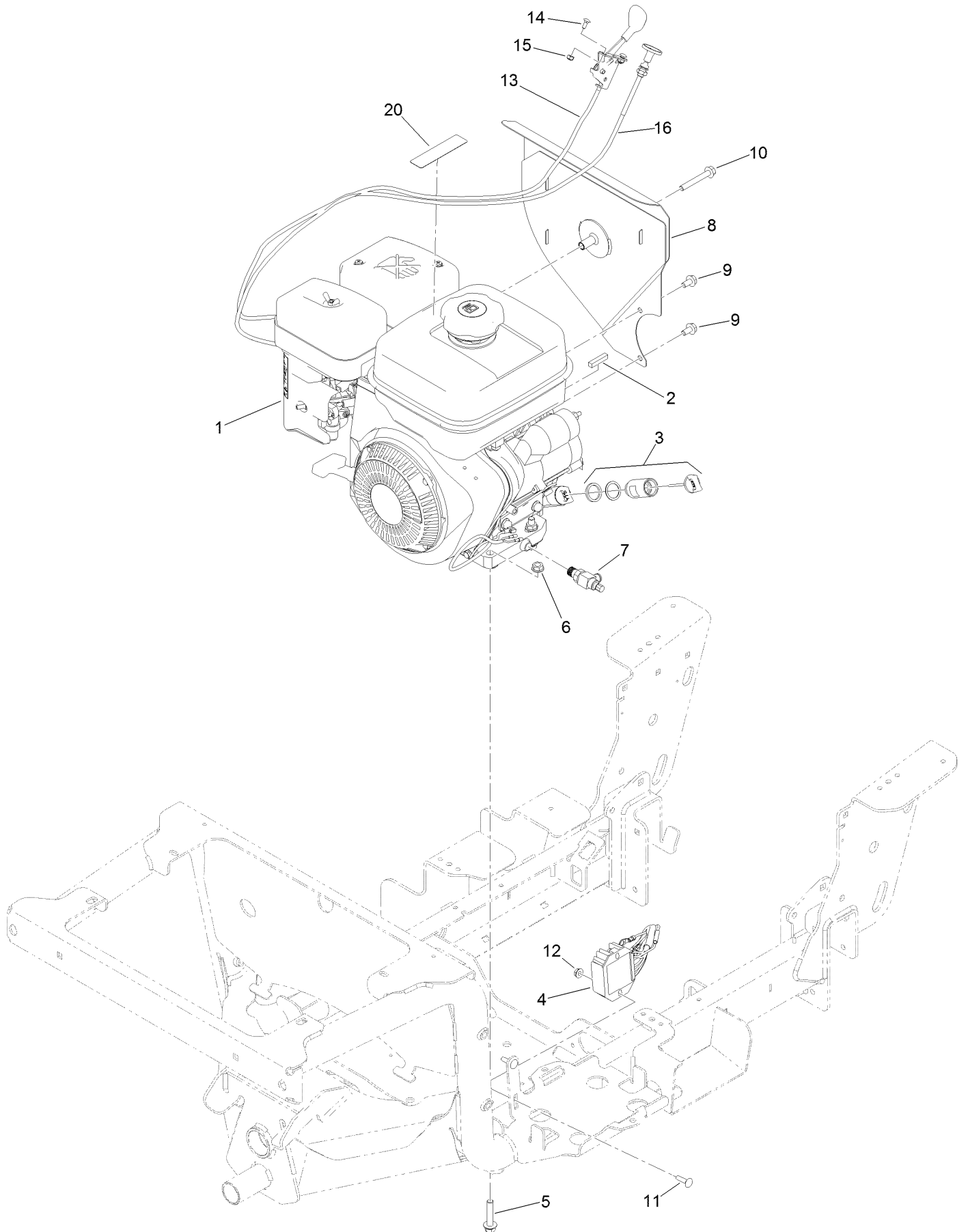

## Engine Assembly (continued)

<i>Ref.</i>	<i>Part Number</i>	<i>Qty.</i>	<i>Description</i>	<i>Ref.</i>	<i>Part Number</i>	<i>Qty.</i>	<i>Description</i>
1		1	Engine-Subaru, Ex27 ●	10	33104-060	1	Screw-HHF
2	126-2532	1	Key-Crankshaft	11	126-1455	2	Screw-CARR
3	126-1432	1	Extender-Dipstick	12	126-2231	2	Nut-HF
4	126-4658	1	Regulator	13	126-2240	1	Control-Throttle
5	126-2710	4	Screw-HHF	14	1-807513	2	Bolt-CARR
6	126-2233	4	Nut-HF	15	3296-2	2	Nut-Lock, NI
7	103-6602	1	Valve-Oil Drain	16	126-2285	1	Cable-Choke, Push/Pull
8	126-2426	1	Heat Shield ASM	20	117-2718	1	Decal-Arrester, Spark
9	117-1836	2	Screw-HHF, Lock				

● Not serviced separately

# Electrical Assembly

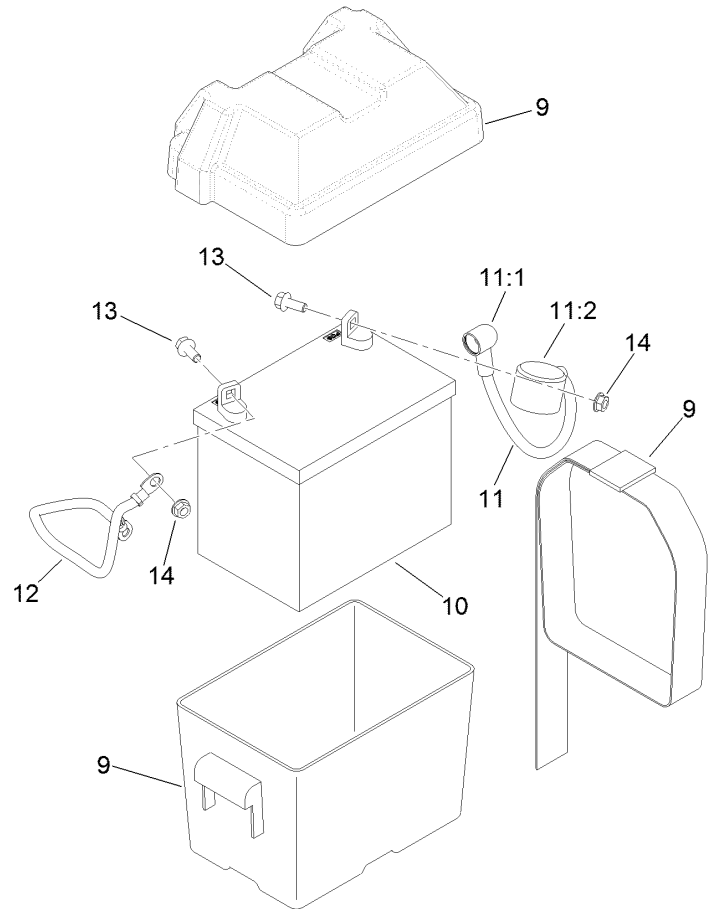
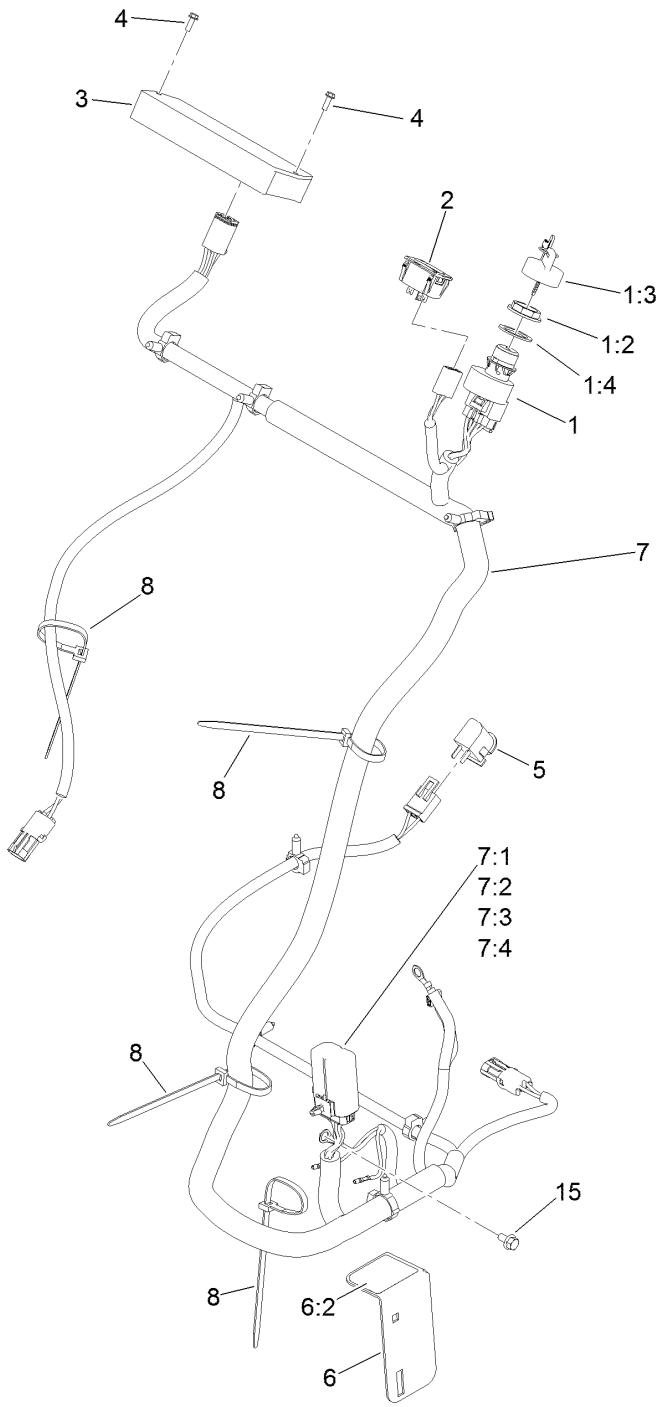

## Electrical Assembly (continued)

<i>Ref.</i>	<i>Part Number</i>	<i>Qty.</i>	<i>Description</i>	<i>Ref.</i>	<i>Part Number</i>	<i>Qty.</i>	<i>Description</i>
1	120-3956	1	Ignition Switch ASM	7:4	126-4102	1	Clip-Power Distribution Module
1:2	108-8660	1	Nut-Mounting	8	1-303335	4	Tie-Plastic
1:3	106-5270	1	Ignition Key Set	9	126-1424	1	Battery Box
1:4	108-8659	1	Washer-Backup	10		1	Battery (300 Cca, Wet) ●
2	126-3931	1	Hour Meter	11	116-4730	1	Cable-Battery, Positive
3	126-4007	1	Controller-Dc	11:1	1-543393	1	Insulator-Solenoid
4	32144-87	2	Screw-HWHTF	11:2	109-2407	1	Insulator-Battery
5	82-2190	1	Switch-Bail	12	114-9715	1	Cable-Battery, Negative
6	126-4656	1	Fuse Bracket ASM	13	126-2712	2	Screw-HHF
6:2	126-4122	1	Decal-Fuse	14	126-2232	2	Nut-HF
7	126-3458	1	Harness-Wire ■	15	33103-012	1	Screw-HHF
7:1	121-8868	2	Fuse-Mini Blade, 20 Amp				
7:2	126-3991	1	Relay-Micro				
7:3	126-4101	1	Cap-Power Distribution Module				

● Not serviced separately

■ Use dielectric grease on all unsealed connectors and terminals only. Do not apply in sealed connectors.

# Spray System Assembly

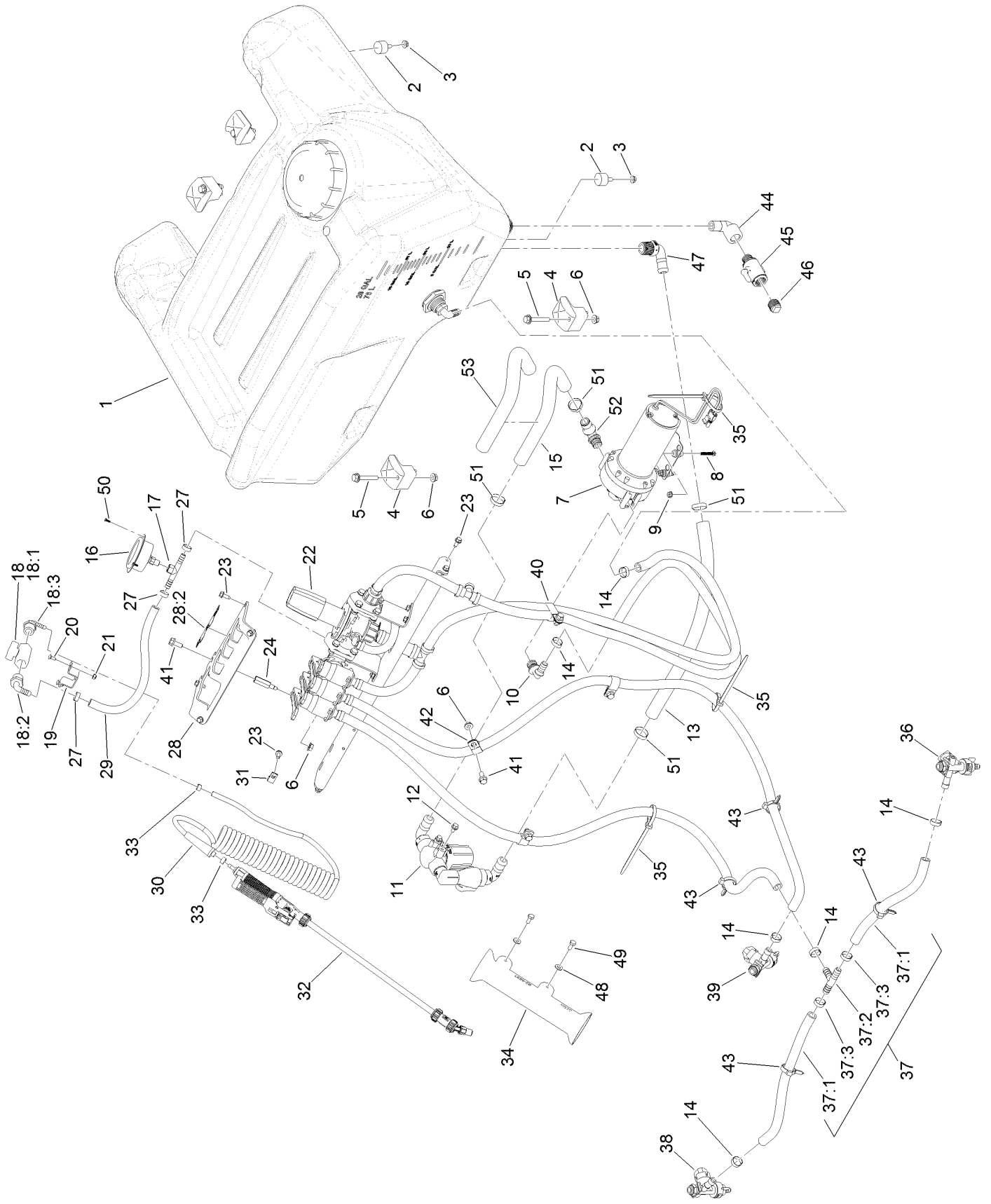

## Spray System Assembly (continued)

<i>Ref.</i>	<i>Part Number</i>	<i>Qty.</i>	<i>Description</i>	<i>Ref.</i>	<i>Part Number</i>	<i>Qty.</i>	<i>Description</i>
1	126-0286	1	Tank-Sprayer	28:2	126-4161	1	Decal-Control, Lever
2	116-6380	4	Bumper-Rubber (W/ Stud)	29	126-2253	1	Hose-Water
3	126-2231	5	Nut-HF	30	126-1493	1	Hose-Coiled
4	107-4543	4	Clamp	31	2412-89	1	Clamp-R
5	126-2711	4	Screw-HHF	32	126-3944	1	Gun-Spray
6	126-2232	8	Nut-HF	33	126-2707	2	Clamp
7	126-4839	1	Pump-Diaphragm, 3.8 Gpm	34	126-3987	1	Holder-Wand
8	692501	4	Screw-SHWH	35	1-303335	5	Tie-Plastic
9	126-2645	4	Nut-HF	36	126-3667	1	Left Nozzle Sub ASM
10	126-0961	1	Fitting-Elbow, Barbed	37	126-2252	1	Hose ASM
11	126-4358	1	Strainer ASM	37:1	126-2264	2	Hose-Water
12	126-2713	2	Screw-HHF	37:2	126-0968	1	Fitting-Tee
13	126-4422	1	Hose-Water	37:3	126-4778	2	Clamp
14	126-4778	6	Clamp	38	126-3669	1	Right Nozzle Sub ASM
15	126-4637	1	Hose-Water	39	126-3668	1	Center Nozzle Sub ASM
16	126-4110	1	Gauge-Pressure	40	120-1959	1	Clamp-R, Double
17	126-2348	1	Fitting-Tee	41	126-2712	5	Screw-HHF
18		1	Wand Control ASM ●	42	1-633396	3	Clip-Loom
18:1	126-0242	1	Valve-Ball	43	105-1853	4	Clamp-Hose
18:2	126-4992	1	Fitting-Elbow-90	44	108-3573	1	Elbow-90 DEG
18:3	126-4993	1	Fitting-Elbow-90	45	126-1494	1	Microvalve
19	126-0239-03	1	Bracket-Valve	46	363-3125	1	Plug
20	1-807513	2	Bolt-CARR	47	119-0490	1	Elbow-Hosebarb
21	3296-2	2	Nut-Lock, NI	48	360-0140	2	Washer-Flat
22	126-2249	1	Control Valve Manifold ASM	49	126-1290	2	Screw-HH
23	32144-10	9	Screw-HWH	50	363-8552	3	Screw-TAP
24	126-4914	1	Spacer-Mount, Manifold	51	126-4779	6	Clamp
27	126-3749	3	Clamp	52	126-4420	1	Fitting-Elbow
28	126-4180	1	Cover-Controls	53	126-5065	1	Sleeve-Corrugated, Split

● Not serviced separately

# Sprayer Tank Assembly No. 126-0286

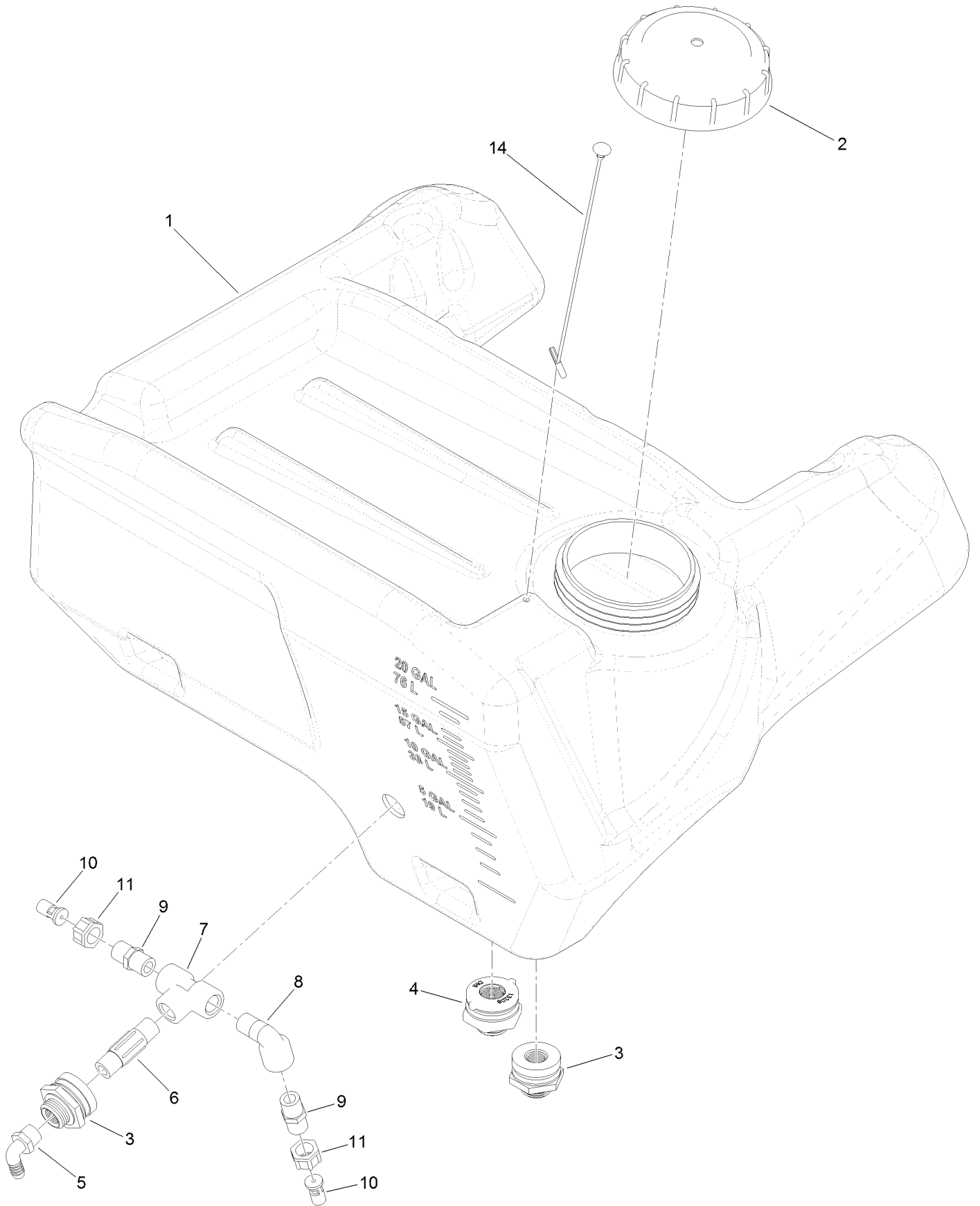

# Sprayer Tank Assembly No. 126-0286 (continued)

<i>Ref.</i>	<i>Part Number</i>	<i>Qty.</i>	<i>Description</i>	<i>Ref.</i>	<i>Part Number</i>	<i>Qty.</i>	<i>Description</i>
1		1	Tank-Sprayer ●	8	108-3573	1	Elbow-90 DEG
2	126-0285	1	Cap-Water, 5 Inch Vent	9	108-3574	2	Nipple-Short
3	126-0400	2	Fitting-Bulkhead	10	100-6705	2	Nozzle-Agitation
4	126-4393	1	Fitting-Bulkhead	11	99-0766	2	Nut
5	42046	1	Elbow-90 DEG	14	126-3381	1	Lanyard-Cap, Self Anchoring (12 Inch)
6	94-7103	1	Nipple				
7	94-7100	1	Tee				

● Not serviced separately

# Strainer Assembly No. 126-4358

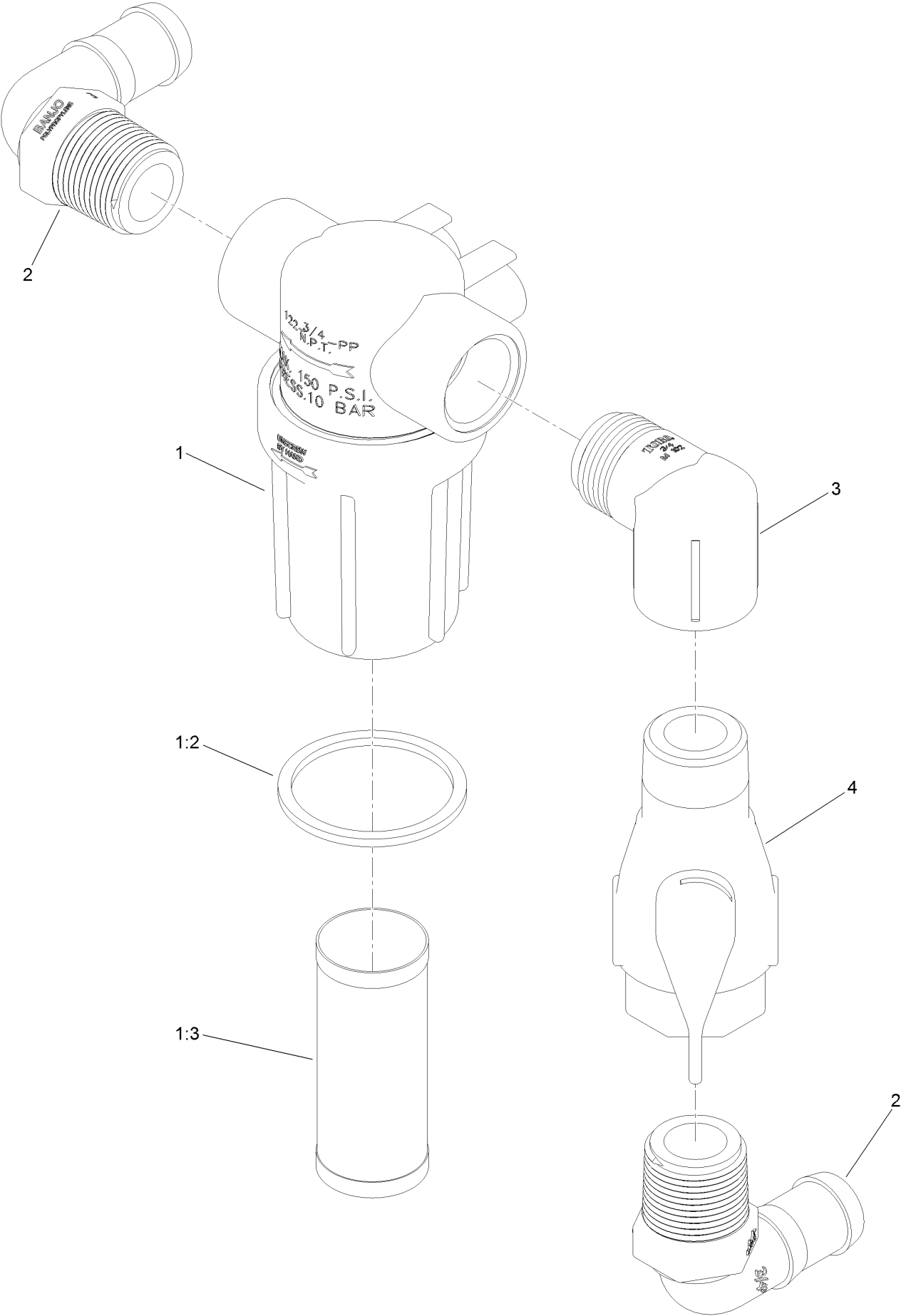

## Strainer Assembly No. 126-4358 (continued)

<i>Ref.</i>	<i>Part Number</i>	<i>Qty.</i>	<i>Description</i>	<i>Ref.</i>	<i>Part Number</i>	<i>Qty.</i>	<i>Description</i>
1	126-4374	1	Strainer-Line	2	119-0490	2	Elbow-Hosebarb
1:2	126-2272	1	Gasket-Head, Line Strainer	3	102-4272	1	Elbow
1:3	126-2273	1	Screen-Strainer, 30 Mesh Ss	4	126-4451	1	Valve-Ball

# Control Valve Manifold Assembly No. 126-2249

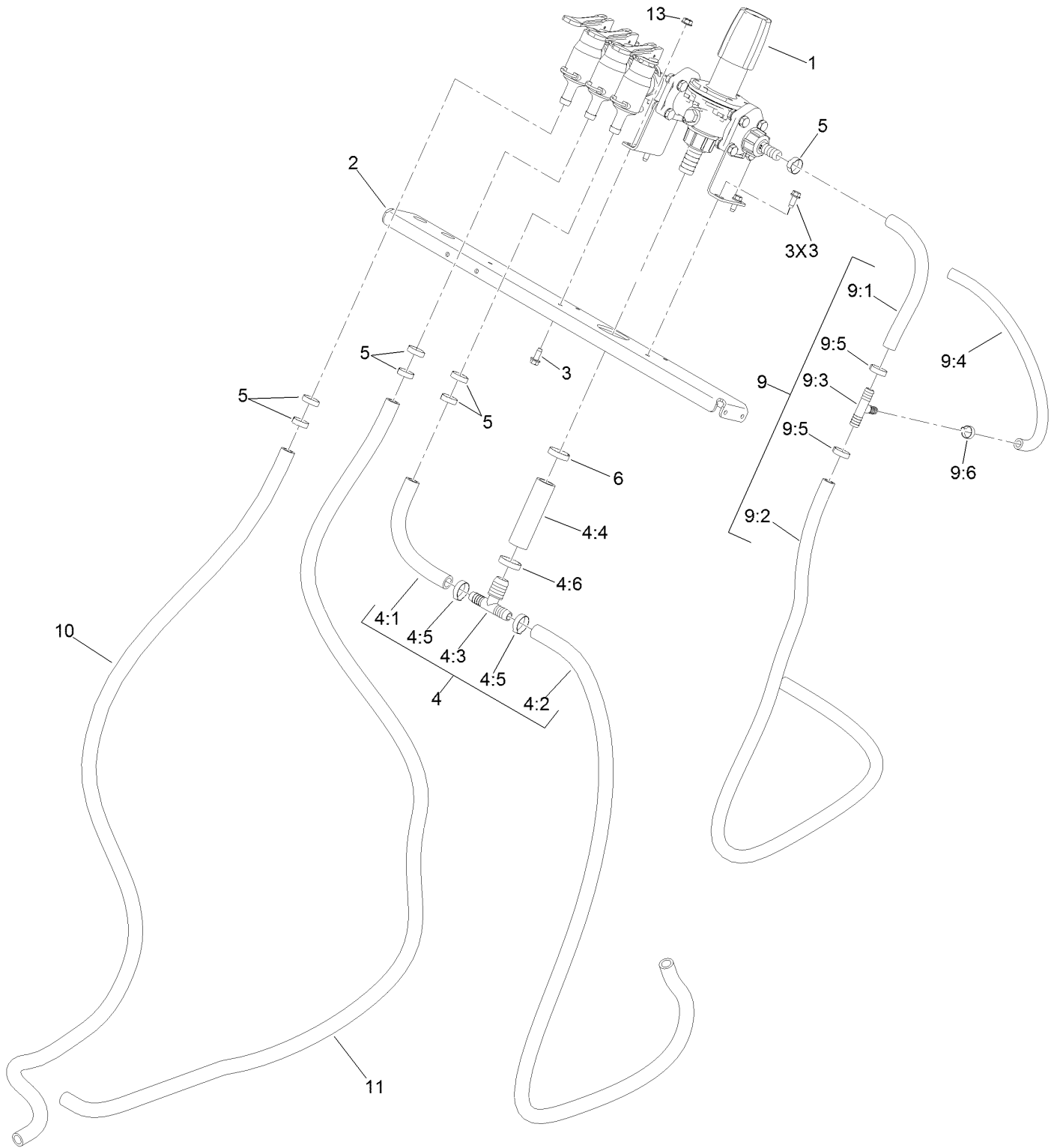

# Control Valve Manifold Assembly No. 126-2249 (continued)

<i>Ref.</i>	<i>Part Number</i>	<i>Qty.</i>	<i>Description</i>	<i>Ref.</i>	<i>Part Number</i>	<i>Qty.</i>	<i>Description</i>
1	126-1498	1	Manifold-Valve, Control	6	126-4779	1	Clamp
2	126-3191-03	1	Crossmember-Column	9	126-5408	1	Hose ASM
3	32144-10	4	Screw-HWH	9:1	126-5410	1	Hose-Water
4	126-2250	1	Hose ASM	9:2	126-5411	1	Hose-Water
4:1	126-2257	1	Hose-Water	9:3	99-7371	1	Connector-Tee
4:2	126-2259	1	Hose-Water	9:4	126-5409	1	Hose-Water
4:3	126-0969	1	Fitting-Tee	9:5	126-4778	2	Clamp
4:4	126-0865	1	Hose-Water	9:6	126-3749	1	Clamp
4:5	126-4778	2	Clamp	10	126-2263	1	Hose-Water
4:6	126-4779	1	Clamp	11	126-2261	1	Hose-Water
5	126-4778	7	Clamp	13	126-2231	1	Nut-HF

# Left Nozzle Assembly No. 126-3667

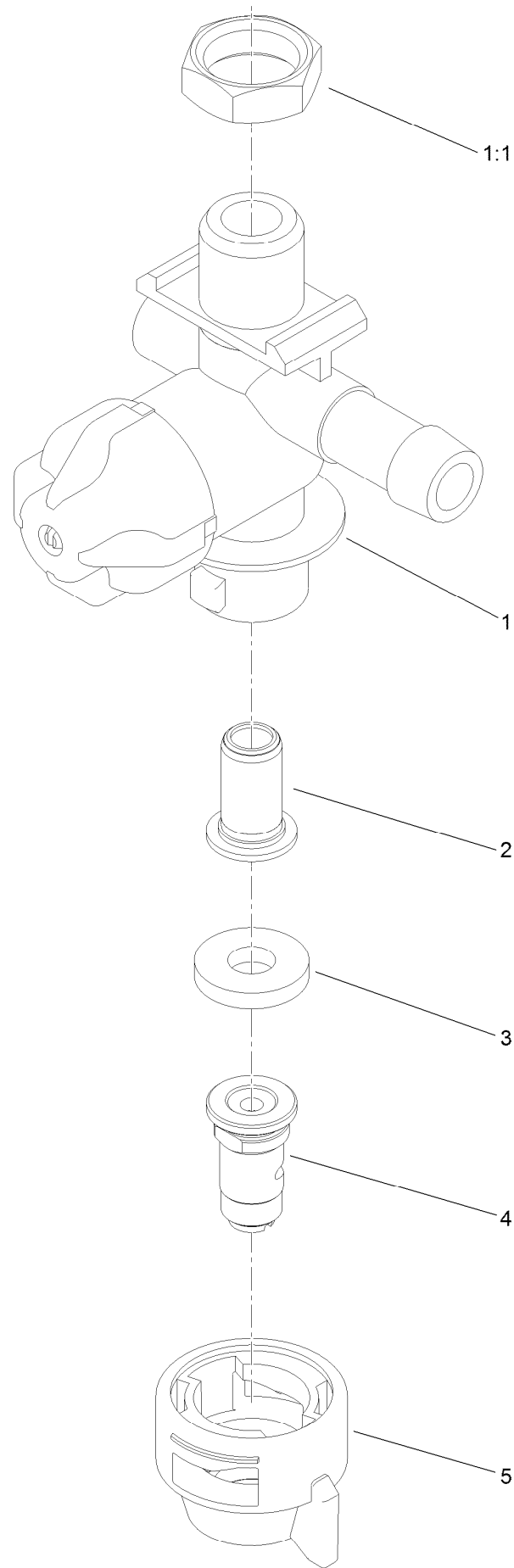

## Left Nozzle Assembly No. 126-3667 (continued)

<i>Ref.</i>	<i>Part Number</i>	<i>Qty.</i>	<i>Description</i>	<i>Ref.</i>	<i>Part Number</i>	<i>Qty.</i>	<i>Description</i>
1	116-9790	1	LH Nozzle Body ASM	3	116-9797	1	Gasket-Seal
1:1	126-2801	1	Nut-Nylon	4	116-9798	1	Nozzle-Spray, White
2	126-1212	1	Strainer-Tip	5	116-9796	1	Cap-Nozzle

# Right Nozzle Assembly No. 126-3669

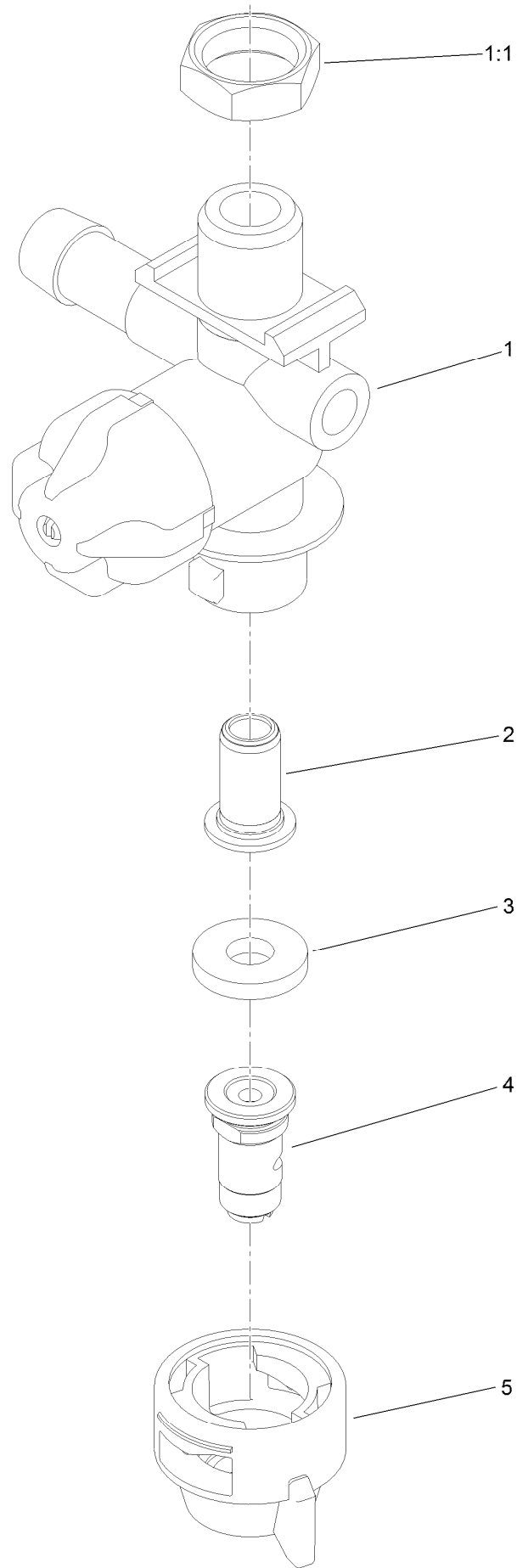

## Right Nozzle Assembly No. 126-3669 (continued)

<i>Ref.</i>	<i>Part Number</i>	<i>Qty.</i>	<i>Description</i>	<i>Ref.</i>	<i>Part Number</i>	<i>Qty.</i>	<i>Description</i>
1	116-9791	1	RH Nozzle Body ASM	3	116-9797	1	Gasket-Seal
1:1	126-2801	1	Nut-Nylon	4	126-2566	1	Nozzle-Spray, Red
2	126-1212	1	Strainer-Tip	5	116-9796	1	Cap-Nozzle

# Center Nozzle Assembly No. 126-3668

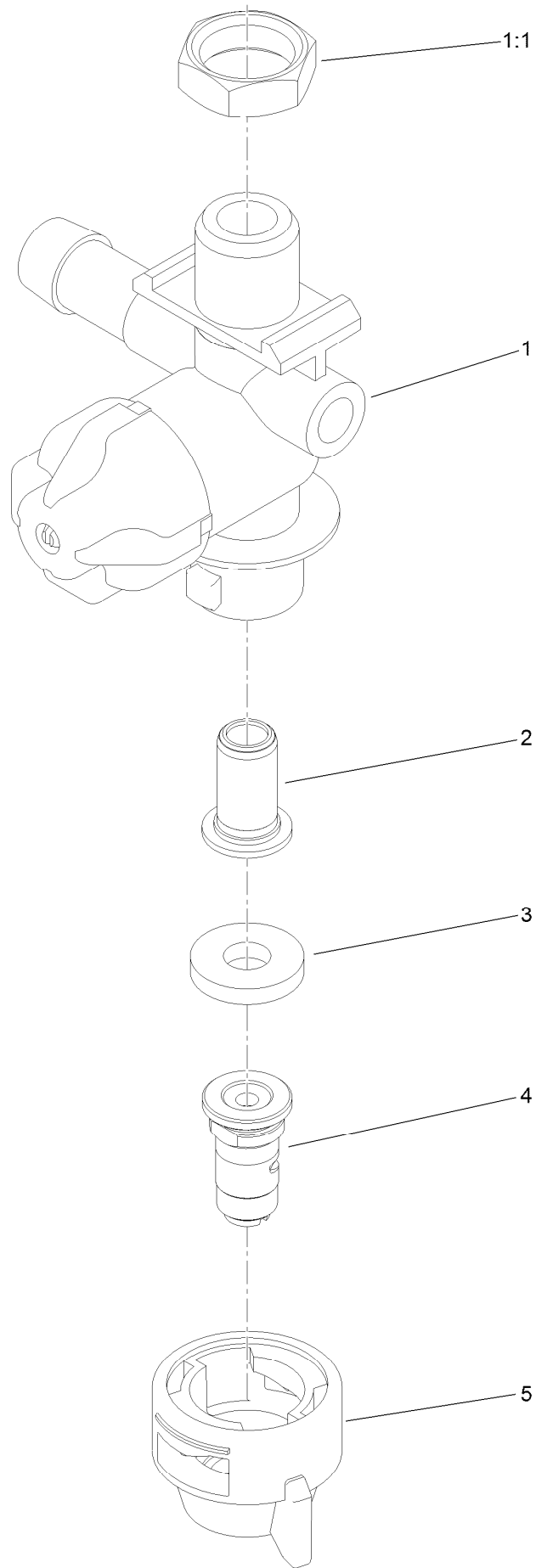

## Center Nozzle Assembly No. 126-3668 (continued)

<i>Ref.</i>	<i>Part Number</i>	<i>Qty.</i>	<i>Description</i>
1	116-9791	1	RH Nozzle Body ASM
1:1	126-2801	1	Nut-Nylon
2	126-1212	1	Strainer-Tip

<i>Ref.</i>	<i>Part Number</i>	<i>Qty.</i>	<i>Description</i>
3	116-9797	1	Gasket-Seal
4	116-9798	1	Nozzle-Spray, White
5	116-9796	1	Cap-Nozzle



## Spreader Assembly (continued)

<i>Ref.</i>	<i>Part Number</i>	<i>Qty.</i>	<i>Description</i>	<i>Ref.</i>	<i>Part Number</i>	<i>Qty.</i>	<i>Description</i>
1		1	Spreader Hopper ASM ●	24	126-3948	1	Lever-Spread, Narrow
2	107-0279	4	Washer	25	126-3984	1	Spacer
3	107-0280	4	Washer-Lock	26	126-2233	1	Nut-HF
4	126-2506	4	Screw-HH	27	323-11	1	Screw-HH
5	126-0858	1	Spinner-Spreader	28	126-3929	1	Link-Adjust, Narrow
6	126-1246	1	Spinner Clip	30	125-0547	1	Spring-Compression, Bail
7		1	Side Deflector ASM ●	31	126-3147	1	Stop-Spread, Narrow
8	126-1629	1	Pin-Deflector	32	126-4891	1	Nut-Coupler
9	360-0140	3	Washer-Flat	33	126-3905	1	Knob
10	126-1631	2	Pin-Cotter, Hair	34	2411-41	1	Rod End-Ball Joint
11	126-2127	1	Spring-Extension	35	126-0498	1	Screw-HH
12	126-2190	1	Rod-Control, Deflector	36	126-2005	1	Ball-Joint
13	126-2231	2	Nut-HF	37	126-2725	1	Nut-Hex, NI
14	121-1877	1	Knob-Rate, Flow	38	126-1783	1	Cable
15	1-633630	1	Grommet	39	126-2815	1	Cover-Hopper
16	126-2145	1	Bracket-Cover, Front (LH)	40	126-3733	4	Knob
17	126-2146	1	Bracket-Cover, Front (RH)	41	126-3740	2	Nut-Retainer, U Style
18	126-0695	2	Screw-CARR	42	126-3739	2	Nut-Retainer, U Style
19	126-2232	2	Nut-HF	43	3256-78	1	Washer-Flat
20	126-2063	1	Cover-Front, Spreader/Sprayer	44	3272-5	1	Pin-Cotter
21	126-3133	1	Mount-Handle	45	126-4150	1	Cable-Control, Turn Lock
22	32144-10	3	Screw-HWH	46	126-0759	1	Washer-Flat
23	126-3947	1	Lever-Spread, Wide	47	126-4655	1	Post-Hex, Diffuser Guide
				48	103-1363	4	Rivet

● Not serviced separately

# Spreader Hopper Assembly

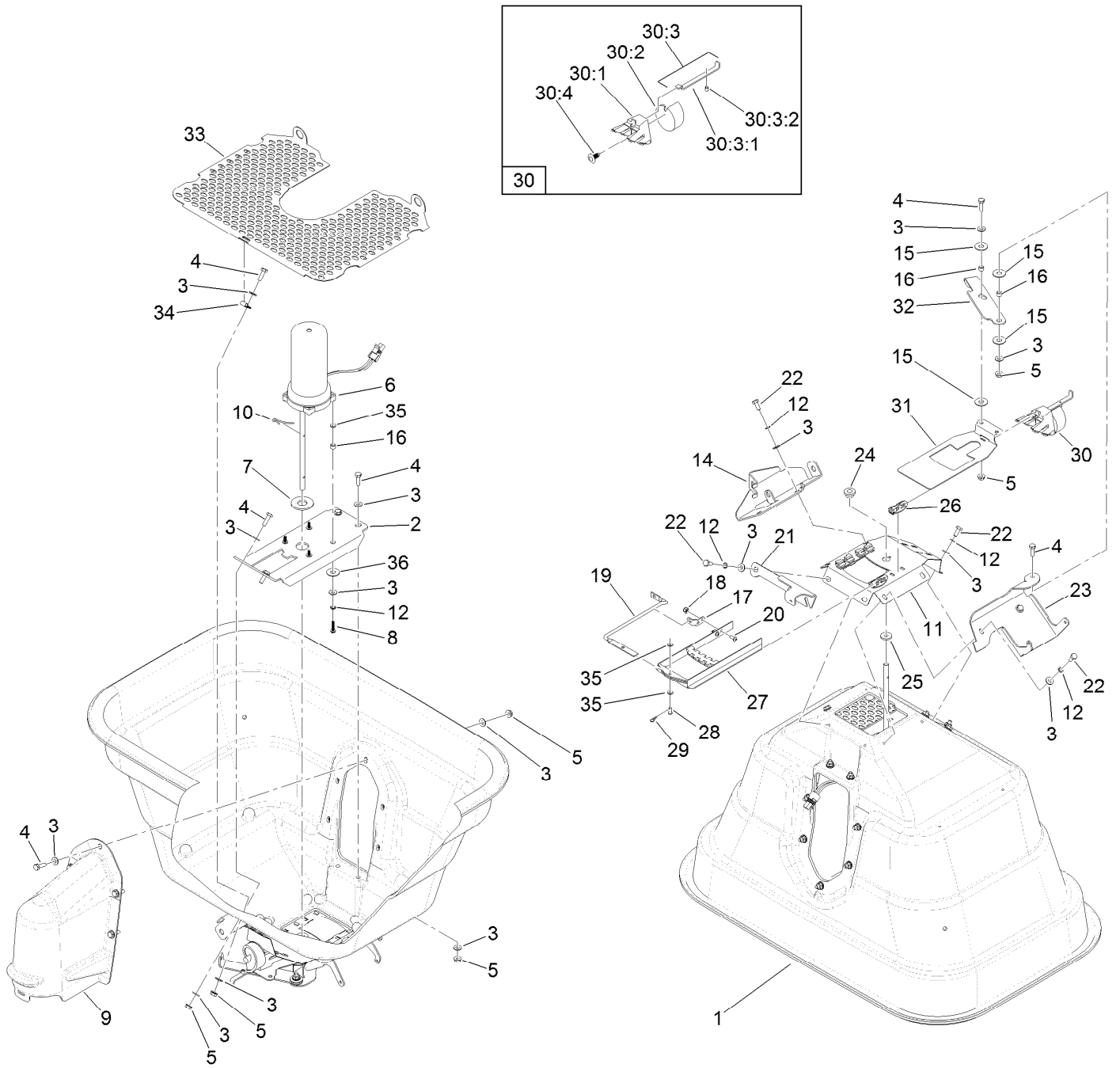

## Spreader Hopper Assembly (continued)

<i>Ref.</i>	<i>Part Number</i>	<i>Qty.</i>	<i>Description</i>	<i>Ref.</i>	<i>Part Number</i>	<i>Qty.</i>	<i>Description</i>
1	126-3407	1	Hopper-Spreader	22	126-1290	8	Screw-HH
2	126-4245	1	Bracket-Mount, Motor	23	126-1916	1	Bracket-Lever, Hopper Gate
3	360-0140	34	Washer-Flat	24	126-0984	1	Bearing-Bottom, Hopper
4	126-0498	12	Screw-HH	25	126-1252	1	Washer-Felt
5	126-2231	12	Nut-HF	26	126-0990	4	Guide-Rate, Gate
6	126-0379	1	Motor-Spreader	27	126-0991	1	Diffuser
7	83-2400	1	Spacer	28	126-3729	1	Pin-Clevis
8	739001	4	Screw-SHWH	29	126-1631	1	Pin-Cotter, Hair
9	126-1348	1	Cover-Motor	30	126-0998	1	Rate Dial ASM
10	126-1247	1	Agitator	30:1	126-0985	1	Mount-Dial
11	126-1293	1	Bottom-Mulch	30:2	126-0988	1	Dial
12	363-8641	12	Washer-Lock, Int	30:3		1	Rate Gate Link ASM ●
14	126-4650	1	Bracket-Hopper, Gate Controls	30:3:1	126-0987	1	Link-Gate, Rate
15	93-1633	4	Washer	30:3:2	126-4196	1	Screw-Shoulder, Slotted
16	126-3684	6	Spacer	30:4	126-0986	1	Clip
17	126-1237	1	Bracket-Diffuser	31	126-1903	1	Gate-Rate
18	364-0371	2	Nut-HJ, NI	32	126-4112	1	Lever-Gate
19	126-1646	1	Rod-Control, Diffuser	33	126-3240	1	Screen-Hopper
20	363-3707	2	Screw-PPH	34	126-1624	1	Clamp-Loop
21	126-2082	1	Bracket-Spring, Hopper Deflector	35	126-0759	6	Washer-Flat
				36	1126	4	Washer-Flat

● Not serviced separately

# Side Deflector Assembly

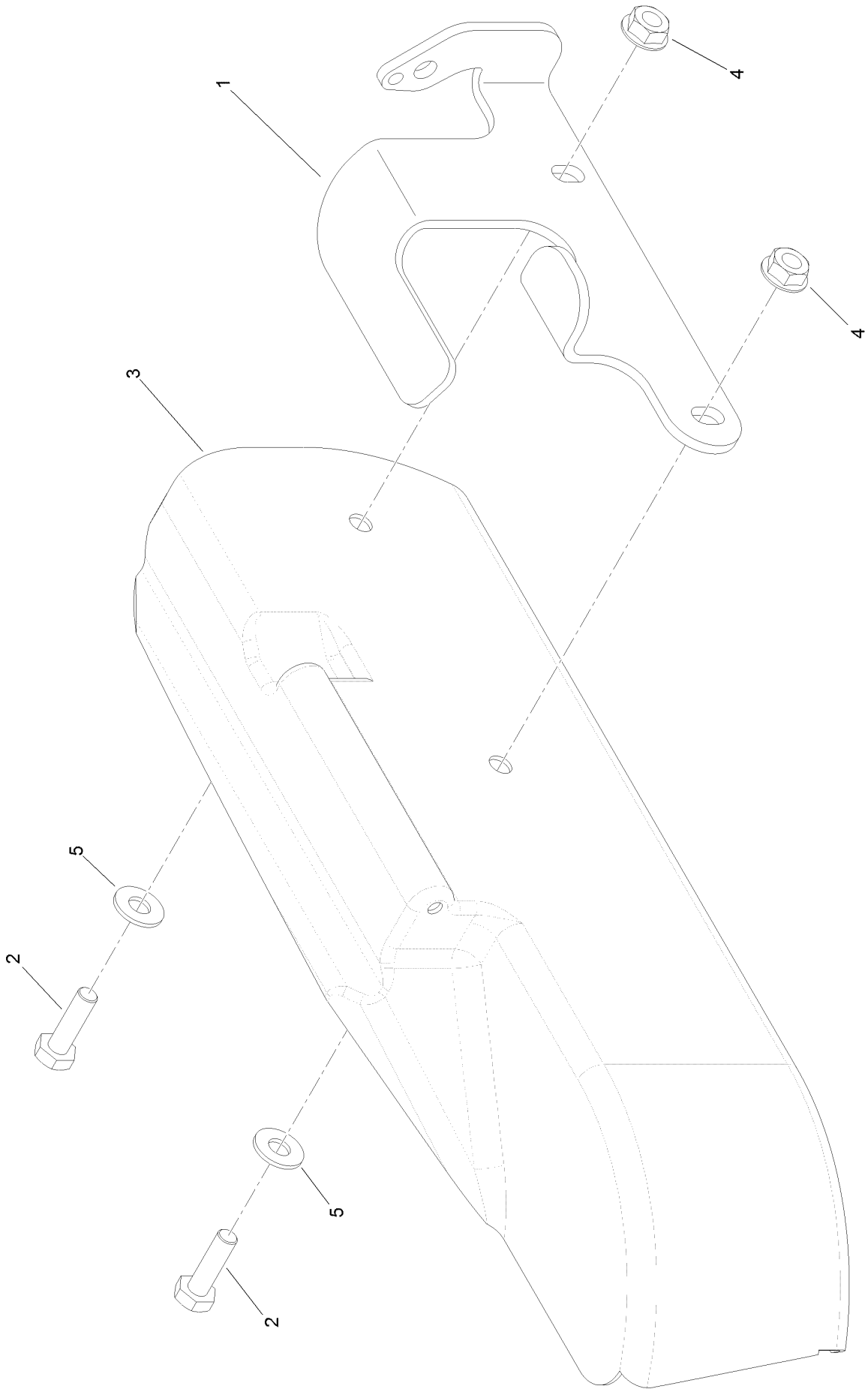

## Side Deflector Assembly (continued)

<i>Ref.</i>	<i>Part Number</i>	<i>Qty.</i>	<i>Description</i>	<i>Ref.</i>	<i>Part Number</i>	<i>Qty.</i>	<i>Description</i>
1	126-0374	1	Bracket-Deflector, Side	4	126-2231	2	Nut-HF
2	126-0498	2	Screw-HH	5	360-0140	2	Washer-Flat
3	126-1217	1	Deflector-Side				

**Notes:**

**Notes:**



**Count on it.**