Form No. 3388-269 Rev C

Hand-Held Sweeper Blower

Model No. 51702A—Serial No. 315000001 and Up

Model No. 51702AT—Serial No. 315000001 and Up

Operator's Manual

Model 51702AT do not include a battery or a charger.

If you have questions or problems, call toll free 1-888-367-6631 (US), 1-888-430-1687 (Canada), or 1-800-450-9350 (Mexico) before returning this product.

IMPORTANT SAFETY INSTRUCTIONS

⚠ WARNING

CALIFORNIA
Proposition 65 Warning

This product contains a chemical or chemicals known to the State of California to cause cancer, birth defects, or reproductive harm.

When using an electrical appliance, basic precautions should always be followed, including the following:

READ ALL INSTRUCTIONS BEFORE USING BLOWER

WARNING—To reduce the risk of fire, electric shock, or injury, follow these safety instructions.

To ensure maximum safety, best performance, and to gain knowledge of the appliance, it is essential that you or any other operator of the appliance read and understand the contents of this manual before operating the appliance. Pay particular attention to the safety alert symbol ⚠ which means CAUTION, WARNING or DANGER-personal safety instruction. Read and understand the instruction because it has to do with safety. **Failure to comply with these instructions may result in personal injury, risk of fire, or electrical shock**.

WARNING-To reduce the risk of electric shock, **do not** use the appliance on wet surfaces. **Do not** expose it to rain. Store it indoors.

Do not allow appliance to be used as a toy. Do not use near children. Do not let children use the appliance.

Use only as described in this manual. Use only manufacturer's recommended attachments.

Dress properly. Keep hair, loose clothing, fingers, and all parts of the body away from openings and moving parts. Be aware of the position of the blower and the air inlets during operation.

Loose clothing, jewelry and hair can be drawn into the inlets and may result in personal injury. Always wear substantial footwear, long pants, and eye protection.

Do not handle appliance with wet hands.

Do not put any object into openings. Do not use with any opening blocked; keep free of dust, lint, hair, and anything that may reduce air flow.

Turn off all controls before removing the battery.

Use extra care when cleaning on stairs.

SAVE THESE INSTRUCTIONS

1. Do not charge the battery in rain, or in wet locations.
2. Do not use a battery-operated appliance in rain.
3. Remove or the disconnect battery before servicing, cleaning, or removing material from the appliance.
4. Do not dispose of the battery in a fire. The cell may explode. Check with local codes for possible special disposal instructions.
5. Do not open or mutilate the battery. Release electrolyte is corrosive and may cause damage to the eyes or skin. It may be toxic if swallowed.
6. Exercise care in handling batteries to avoid shorting out the battery with conducting materials such as rings, bracelets, and keys. The battery or conductor may overheat and cause burns.

The device should not be used by persons (including children) with reduced physical, sensory or mental capabilities, or lack of experience and knowledge, unless they receive supervision or training.

Children should be supervised to not use the appliance as a toy.

If the power cord is damaged, it must be replaced by the manufacturer, its authorized service agent, or a similarly qualified person in order to avoid hazard.

© 2014—The Toro® Company
8111 Lyndale Avenue South
Bloomington, MN 55420

Register at www.Toro.com.

Original Instructions (EN)
Printed in the USA
All Rights Reserved

3388-269 C

Safety and Instructional Decals

Important: **Safety and instruction decals are located near areas of potential danger. Replace damaged or lost decals.**



131–0365



131–0366



131–0367



131–0370



131–0372

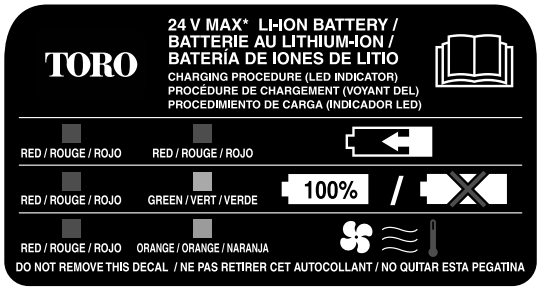

131–0369

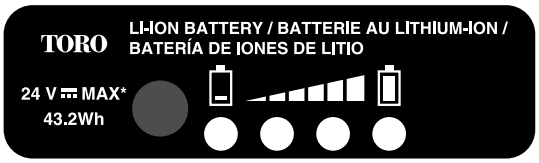

131–0371

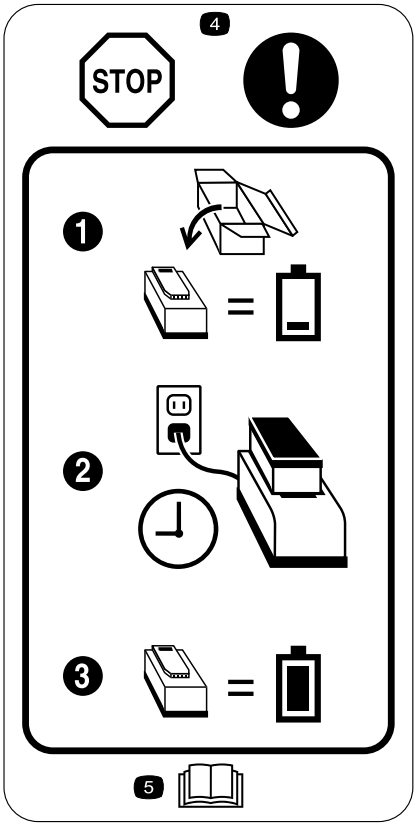

125–8329

1. The battery does not come out of the box fully charged.
2. Place the battery in the battery charger.
3. Wait until the battery is fully charged before first use.
4. Stop—follow these instructions before first use.
5. Read the *Operator's Manual*.

HAND-HELD SWEEPER BLOWER

24 Vcc Máx.
(Use Li-Ion battery: 24 Vcc Máx. 1.5 A)

Imported by: BRISAGOODS DE MONTERREY, S. A. DE C. V.
Versalles No. 27, Colonia Juárez, Delegación Cuauhtemoc,
México, D. F. C. P. 06600

131–0387

Setup

Register your product at www.Toro.com to ensure that Toro can notify you in the case of a safety or warranty product recall.

Charge the battery before first use. See Charging the Battery Pack (page 5).

Assembling the Blower

1. Slide the blower tube onto the sweeper. You may need to press down on the tabs for the blower tube to install properly (Figure 1).

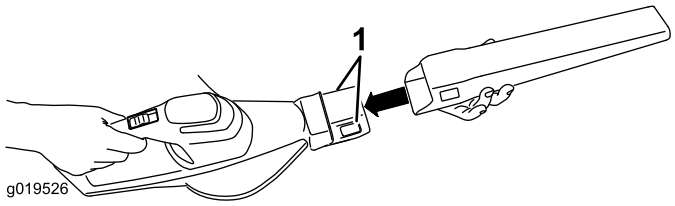

Figure 1

1. Tabs

2. Align the tongue of the battery pack with the cavity in the handle housing, grasp the handle, and push the battery pack into the handle until the latch locks into place (Figure 2).

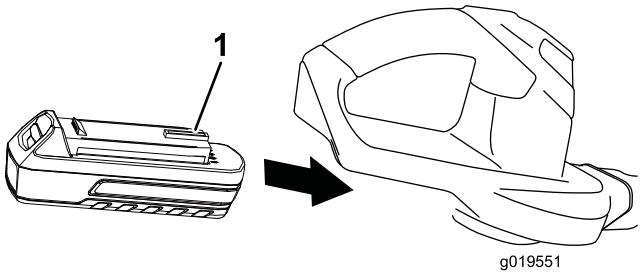

Figure 2

1. Battery latch

Operation

Important: This blower is intended for outdoor, residential use only. Do not use it indoors or for commercial or industrial purposes. This appliance is for household use only.

Important: The battery pack is not fully charged when it is purchased. Before using the blower for the first time, refer to Charging the Battery Pack (page 5). Make sure to read all safety precautions. If storing for a prolonged period of time, remove the battery. When ready to use again, charge the battery pack; refer to Charging the Battery Pack (page 5).

Starting, Stopping, and Adjusting the Air Speed of the Blower

Adjust the air speed by moving the switch to the desired position (Figure 3).

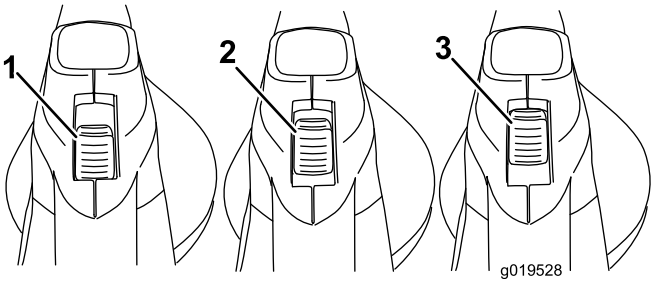

Figure 3

1. Off
2. Low
3. High

Using the Blower

The blower is intended for residential use only. Use the blower outdoors to move leaf-like debris as needed.

⚠ WARNING

The blower can throw debris, possibly causing serious personal injury to the operator or bystanders.

- **Do not blow hard objects such as nails, bolts, or rocks.**
- **Do not operate the blower near bystanders or pets.**
- **Use extra care when cleaning debris from stairs or other tight areas.**
- **Wear safety goggles or other suitable eye protection, long pants, and shoes.**

Separating the Blower Tube

Press down on both tabs to separate the blower tube from the sweeper (Figure 4).

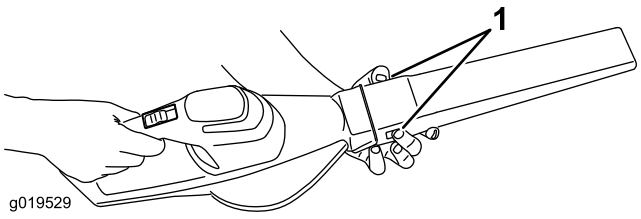

Figure 4

1. Tabs

Removing the Battery

Press down on the latch to separate the battery from the sweeper (Figure 5).

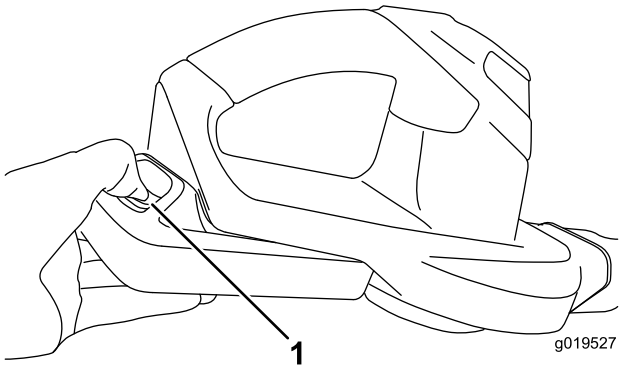

Figure 5

1. Latch

Charging the Battery Pack

⚠ WARNING

CALIFORNIA
Proposition 65 Warning

WARNING: The power cord on this product contains lead, a chemical known to the State of California to cause birth defects or other reproductive harm. Wash hands after handling.

Important: For best results, your battery pack should be charged in a location where the temperature is more than 5 degrees C (41 degrees F) but less than 40 degrees C (104 degrees F). To reduce the risk of serious personal injury, do not store outside or in vehicles. Charging time will be increased if not charged within this range.

Battery voltage	Minimum charging temperature	Maximum charging temperature
24 V	5° C (41° F)	40° C (104° F)

1. Turn the battery upside down and line up the battery terminal with the slot in the charger (Figure 6 and Figure 7).

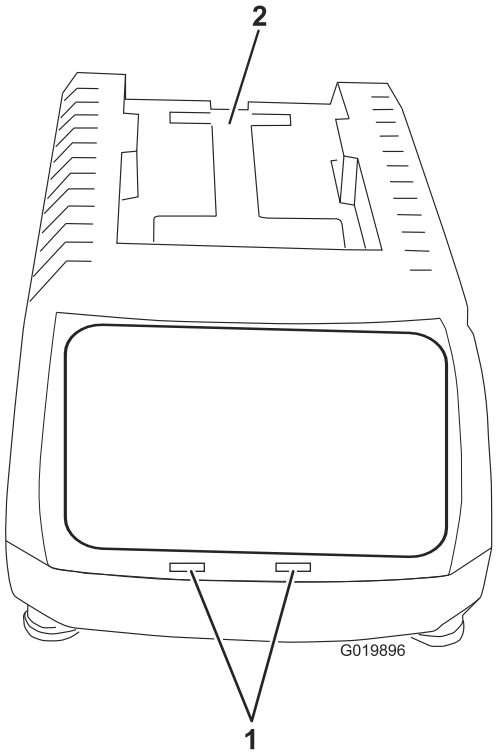

Figure 6

24V, Sweeper model 51702

1. LED indicators
2. Insert battery here

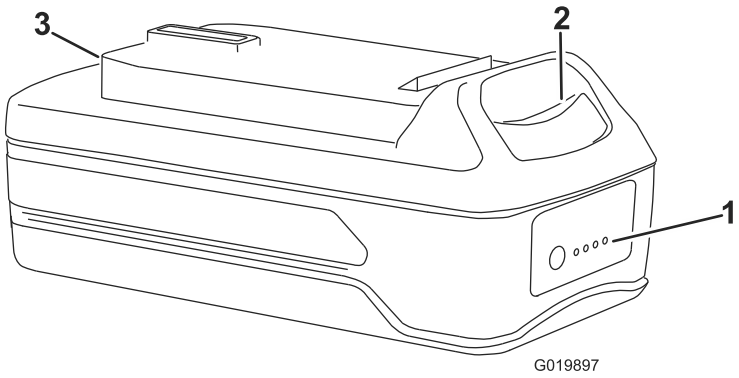

Figure 7

1. LED indicators (level of charge)
2. Release button
3. Battery terminal

2. Slide the battery into the charger until it clicks into place.
3. To remove the battery, press up on the release button and slide the battery backward out of the charger.
4. Refer to the table below to interpret the LED indicators on the battery charger.

LED COLOR		
Top	Bottom	Indicates:
Red	Red	Battery is charging
Red	Green	Fully charged
Red	Orange	Battery is too warm: Remove for approximately 30 minutes

Service

Toro has designed this product to give you years of trouble free use. Should it need service, bring the product to your Authorized Toro Service Dealer. Your Toro Dealer is specially trained to repair Toro products and will ensure that your Toro stays “All” Toro.

Storage

Store the blower indoors, in a cool dry location, out of reach of children and animals.

Troubleshooting

If your blower fails to run when you turn it on, check the following before contacting your Authorized Toro Service Dealer:

- Ensure that the battery is fully charged.
- Ensure that the battery is secured in place on the back of the blower and that it is fully seated.

Using the battery when it is hot can reduce the operating time. Remove the battery from the charger and allow it to cool before placing it back into the sweeper.

Using the battery when there is moisture on the leads can cause the blower to malfunction. Allow the battery to dry or wipe it dry before placing it back into the blower.

Notes:

The Toro Promise - Electric Products

A Two-Year Full Warranty for Residential Use for the United States and Canada

The Toro Company and its affiliate, Toro Warranty Company, pursuant to an agreement between them, jointly warrant this product for two years against defects in material or workmanship when used for normal residential purposes.*

If you think your Toro Product contains a defect in materials or workmanship, if you have questions or problems, and before returning this product call toll free:

Trimmers:	**Blowers:**	**Snowthrowers:**
1-800-237-2654 (US) 1-800-248-3258 (Canada)	1-888-367-6631 (US) 1-888-430-1687 (Canada)	1-800-808-2963 (US) 1-800-808-3072 (Canada)

To receive a replacement or repair, at our option, return the complete unit to the seller. United States and Canada customers may return their product, with proof of purchase, to any Authorized Service Dealer. United States customers may also return their product, with proof of purchase, postage prepaid, to the Toro Service Center, 5500 SE Delaware, Ankeny, IA 50021.

This warranty covers product defects only. **Neither The Toro Company nor Toro Warranty Company is liable for indirect, incidental, or consequential damages in connection with the use of the Toro Products covered by this warranty, including any cost or expense of providing substitute equipment or service during reasonable periods of malfunction or non-use pending completion of repairs under this warranty. Some states do not allow exclusions of incidental or consequential damages, so the above exclusions may not apply to you.** This warranty gives you specific legal rights, and you may also have other rights which vary from state to state.

Countries Other than the United States and Canada

This warranty is not valid in Mexico. Customers in Mexico, see the following page. Customers who have purchased Toro products exported from the United States or Canada should contact their Toro Distributor (Dealer) to obtain guarantee policies for your country, province, or state. If for any reason you are dissatisfied with your Distributor's service or have difficulty obtaining guarantee information, contact the Toro importer. If all other remedies fail, you may contact us at Toro Warranty Company.

Australian Consumer Law

Australian customers will find details relating to the Australian Consumer Law either inside the box or at your local Toro Dealer.

* Residential use means use of the product on the same lot as your home.

Part Number 374-0298 Rev. A

BRISAGOODS DE MONTERREY S. A. DE C. V.

DISTRIBUIDOR MASTER EN MEXICO DE MARCA TORO LÍNEA RESIDENCIAL

WARRANTY POLICY

Product:

Brand:

Model:

Conditions

BRISAGOODS DE MONTERREY S.A. DE C.V. guarantees for a period of 2 years, that this product, including all its parts and manpower, is free from defects in material and operation, starting on the date of purchase or installation of the product, under the following conditions:

Conditions

1. For this warranty to be effective, the consumer must present this policy, duly stamped by the store where the product was purchased, along with the product, to the said store where the product was sold.
2. BRISAGOODS DE MONTERREY S.A. DE C.V. agrees to replace the product free of charge to the consumer and to cover any costs resulting from the application of this warranty.

WHERE TO MAKE THE WARRANTY VALID:

In the service centers (see list of Service Centers Annexed to this Warranty Policy) or, if you want, you can call phone at no charge 01-800-450-9350, to locate the nearest Authorized Service Center, where you can also acquire parts, components, supplies and accessories that you need.

The warranty is not valid in the following cases:

1. When the product has been used under conditions other than those considered as normal.
2. When the product has not been operated according to the provided instruction manual.
3. When the product has been modified or repaired by personnel not authorized by the national manufacturer, importer or respective responsible marketer.

Imported by: BRISAGOODS DE MONTERREY, S. A DE C. V

VERSALLES #27

COL. JUÁREZ

DELEGACIÓN CUAUHTEMOC

C.P. 06600

MÉXICO D.F.

MÉXICO D.F. PHONE. (55) 14-50-93-50, 55-92-23-10

Stamp of establishment

And date of purchase

BRISAGOODS DE MONTERREY S. A. DE C. V.

DISTRIBUIDOR MASTER EN MEXICO DE MARCA TORO LÍNEA RESIDENCIAL

AUTHORIZED SERVICE CENTERS

VERACRUZ:

SERVICIO TECNICO INDUSTRIAL

PIPILA #180

COLONIA JOSE CARDEL

XALAPA, VERACRUZ

(228) 8 14 19 68

Cabrera_osw@hotmail.com

ATENCION: DAVID BANDALA SANTIAGO

INTERNACIONAL DEL GOLFO

MORELOS 507B

COLONIA CENTRO

C.P. 96400

COATZACOALCO, VERACRUZ

TEL 921 212 4386

921 212 9257

internationaldelgolfo@prodigy.net.mx

ATENCION: FEDERICO SANTOS

PULSERVER

AVENIDA 20 DE NOVIEMBRE #94

COLONIA CENTRO

C.P. 91170

VERACRUZ, VERACRUZ

TEL. 229 931 3334

pulserver@gmail.com

ATENCION SR. FABIAN PETRILI

PULSERVER

AVENIDA 7 #316 ENTRE LA CALLE 3 Y LA CALLE 5

COLONIA CENTRO

C.P. 94500

CORDOBA, VERACRUZ

TEL. 271 714 1241

pulserservicios@gmail.com

ATENCION ING. JAVIER BAEZA.

MOTOSIERRAS PLAN DE AYALA

INDEPENDENCIA #45

PLANDE AYALA

C.P. 92900

POZA RICA, VERACRUZ

TEL. 782 823 9661

fray_1999@hotmail.com

ATENCION SR. ROBERTO MARTINEZ.

Imported by: BRISAGOODS DE MONTERREY, S. A DE C. V

VERSALLES #27

COL. JUÁREZ

DELEGACIÓN CUAUHTEMOC

C.P. 06600

MÉXICO D.F.

MÉXICO D.F. PHONE. (55) 14-50-93-50, 55-92-23-10

JALISCO

EQUIPO AGROFORESTAL S.A. DE C.V.

DR. R. MICHEL #51

COLONIA LAS CONCHAS

GUADALAJARA, JALISCO

C.P. 44560

(33) 36 19 24 47

equipoagroforestal@gmail.com

ATENCION: JUAN CARLOS MARTINEZ

MORELOS

AGRO Y JARDIN DE MORELOS

PASEO CHETUMAL # 169

COLONIA QUINTANA ROO

C.P. 62060

CUERNAVACA, MORELOS

TEL 777 3101 094

josealtelo@msn.com

ATENCION JOSE LUIS ALONSO

FRANCISCO JAVIER ALONSO VALLE

YUCATAN

MOTO HERRAMIENTAS

CALLE #71ª

LOTE 7 POR LA 124 Y LA 126

COLONIA MEXICO PONIENTE

MERIDA, YUCATAN

999 91 58 98 32

999 3 29 56 55

motoherramientas@hotmail.com

ATENCION: LUCERO ARCILA KED

TABASCO

HOSPITAL TECNICO Y SERVICIO INDUSTRIAL

AV 16 DE SEPTIEMBRE #604

ESQ. CON PROLONGACION P. DE LA SIERRA

COLONIA PRIMERO DE MAYO

VILLAHERMOSA, TABASCO

993 5 91 75 14

htecsi@hotmail.com

ATENCION: MIGUEL BRISEÑO

MEXICO D.F.

CASA Y JARDIN

MONTE ATHOS #105

COLONIA LOMAS DE CHAPULTEPEC

DELEG. MIGUEL HIDALGO

C.P. 11000

MEXICO D.F.

(55) 5520 1322

Juliocastello70@hotmail.com

Imported by: BRISAGOODS DE MONTERREY, S. A DE C. V

VERSALLES #27

COL. JUÁREZ

DELEGACIÓN CUAUHTEMOC

C.P. 06600

MÉXICO D.F.

MÉXICO D.F. PHONE. (55) 14-50-93-50, 55-92-23-10

ESTADO DE MEXICO:

CASA Y JARDIN

AV. DR. JIMENEZ CANTU S/N

ZONA COMERCIAL RANCHO SAN JUAN

ZONA ESMERALDA

ATIZAPAN DE ZARAGOZA

ESTADO DE MEXICO

(55) 5308 3664

Juliocastello70@hotmail.com

CASA Y JARDIN

AV HIDALGO #100

COL. JUAREZ

OCOYOACAC, ESTADO DE MEXICO

(728) 284 1575

Juliocastello70@hotmail.com

QUERETARO:

REPARE INC.

JOSE MA. SOTELO 18A

COL. VALLE ALAMEDA

C.P. 76040

QUERETARO, QUERETARO

(442) 421 6258

Zelph.mioni@gmail.com

ATENCION: ZELPH ELI MIONI MORA

GUANAJUATO:

MOTOSIERRAS Y BOMBAS DEL BAJIO

HILARIO MEDINA #1101

COL. COECILLOS

C.P. 37260

LEON, GUANAJUATO

TEL (477) 763 4198

ericka_ramos20@hotmail.com

ATENCION: ERIKA RAMOS

PUEBLA, TLAXCALA:

DAVI-CONET

CALLE METEPEC MANZANA 8 LOTE 6

COLONIA EL REFUGIO

C.P. 72495

PUEBLA, PUEBLA

servicio@daviconet.com.mx

TEL 222 889 4025

ATENCION ING. JUAN MANUEL CERVANTES LOPEZ.

QUINTANA ROO:

TECNOLOGIA EN RIEGO DE MEXICO S.A DE C.V.

CALLE 76 LOTE 001 LOCAL 1

C.P. 77710

SOLIDARIDAD, QUINTANA ROO

TEL. 984 803 1098

termsa@termsa.com

Imported by: BRISAGOODS DE MONTERREY, S. A DE C. V

VERSALLES #27

COL. JUÁREZ

DELEGACIÓN CUAUHTEMOC

C.P. 06600

MÉXICO D.F.

MÉXICO D.F. PHONE. (55) 14-50-93-50, 55-92-23-10