

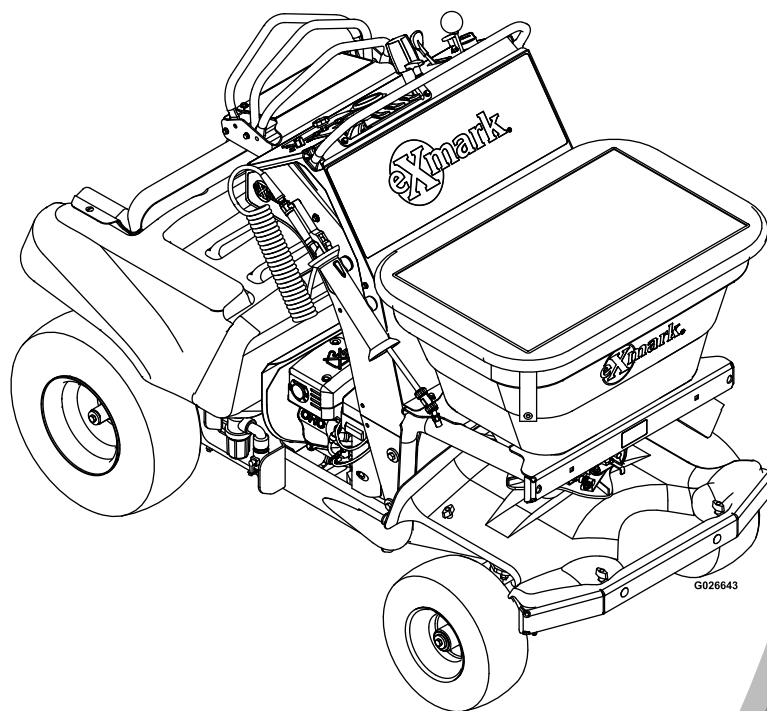

STAND-ON SPREADER SPRAYER

Model No. SSS270CSB0000—Serial No. 31500000 and Up

Picture below may not reflect actual product.



Parts Manual

Part No. 4502-123 Rev. C

Ordering Replacement Parts

To order replacement parts, please supply the part number, the quantity, and the description of each part desired.

Understanding Reference Numbers

Each identified part in an illustration has a reference number. The reference number for a part also appears in the parts list, along with other information about the part.

This catalog uses two special reference number formats, one to indicate parts in a service assembly and another to indicate the quantity of a given part in an illustration.

Service Assembly Reference Numbers

Parts in service assemblies have reference numbers in the form a:b. The a represents the reference number of the entire service assembly and the b represents a sequential number unique to each part within the service assembly.

For example, a wheel assembly might be identified by reference number 6, the tire by 6:1, the valve by 6:2, and the wheel by 6:3. When you order the assembly identified by reference number 6, you receive all parts identified by reference numbers 6:1, 6:2, and 6:3. However, you may also order any part individually. Reference numbers of this type appear in illustration and in parts lists.

Reference Numbers Indicating Quantity

In an illustration, if a reference number indicates more than one part, the reference number has the form nX y. The n represents the quantity of the part, the X is the multiplication symbol, and the y represents the reference number.

For example, in an illustration, the reference number 2X 37 means that two of the parts identified by reference number 37 are indicated.

List of Abbreviations

| | | |
|--|--|--|
| AR: as required | HLH: hex lag head | PTH: phillips truss head |
| ASM: assembly | HOC: height-of-cut | PTO: power-take-off |
| BBC: blade brake control | HP: high pressure | RH: right hand |
| BHTF: button head thread forming | HSBH: hex socket button head | ROPS: roll-over protection system |
| CARR: carriage | HSFH: hex socket flat head | RRB: rear roller brush |
| CCW: counter clockwise | HSH: hex socket head | SFH: slotted fillister head |
| CW: clockwise | HWH: hex washer head | SHH: slotted hex head |
| DEG: degrees | HWHTF: hex washer head thread forming | SHWH: slotted hex washer head |
| DPA: Dual Point Adjustment | HYD: hydraulic | SPH: slotted pan head |
| ECM: electronic control module | LH: left hand | SQH: square head |
| EXT: external | LP: low pressure | SRH: slotted round head |
| FH: flat head | LPG: Liquefied Petroleum Gas | STD: standard |
| GA: gauge | NI: nylon insert | TAP: self tapping |
| HD: heavy-duty | NPTF: national pipe thread fine | TTH: torx truss head |
| HF: hex flange | PFH: phillips flat head | |
| HH: hex head | PPH: phillips pan head | |
| HHF: hex head flange | PPHTF: phillips pan head thread forming | |
| HHFTF: hex head flange thread forming | PRH: phillips round head | |
| HJ: hex jam | | |

Touch Up Paint

Exmark black touch up spray paint – gloss black.

Exmark red touch up paint (spray paint – P/N 1-850337 - .6 oz liquid bottle – P/N 103-9140).



If your Exmark dealer does not have the Exmark part in stock, Exmark will get the parts to the dealer the next business day or the part will be FREE Guaranteed!! (Some restrictions apply. See your participating Exmark Dealer for details.)

Contents

| | |
|---|----|
| Frame Assembly..... | 4 |
| Control Tower W/Decals No. 126-1402 | 6 |
| Knee Pad Assembly..... | 8 |
| Steering Assembly..... | 10 |
| Steering Linkage Assembly No. 126-3699..... | 12 |
| Spray System Assembly..... | 14 |
| Sprayer Tank Assembly..... | 16 |
| Control Valve Manifold Assembly | 18 |
| Control Valve Manifold Assembly (cont.) | 20 |
| Hose Assembly No. 126-2250..... | 22 |
| Hose Assembly No. 126-5408..... | 24 |
| Strainer Assembly | 26 |
| Left Nozzle Assembly No. 126-3667..... | 28 |
| Center Nozzle Assembly No. 126-3668..... | 30 |
| Right Nozzle Assembly No. 126-3669 | 32 |
| Spreader Assembly | 34 |
| Side Deflector Assembly..... | 36 |
| Hopper Assembly..... | 38 |
| Spreader Motor Assembly | 40 |
| Ground Drive Assembly | 42 |
| Transaxle Cover Assembly No. 126-1462 | 44 |
| Engine Assembly | 46 |
| Electrical Assembly | 48 |

Frame Assembly

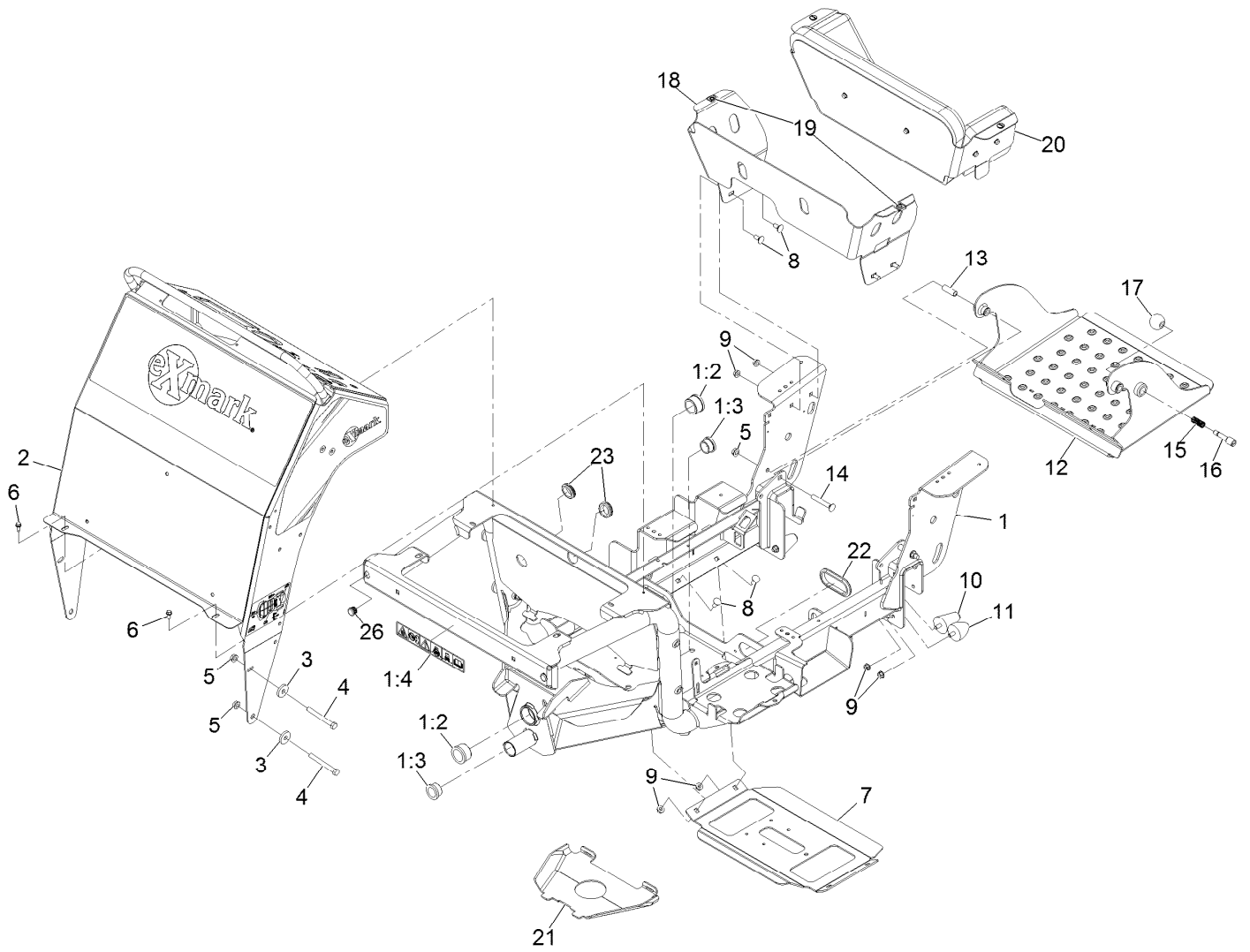

Frame Assembly (continued)

| <i>Ref.</i> | <i>Part Number</i> | <i>Qty.</i> | <i>Description</i> | <i>Ref.</i> | <i>Part Number</i> | <i>Qty.</i> | <i>Description</i> |
|-------------|--------------------|-------------|------------------------|-------------|--------------------|-------------|-------------------------|
| 1 | 126-0198 | 1 | Frame ASM | 12 | 126-0435 | 1 | Operator Platform ASM |
| 1:2 | 126-3008 | 2 | Bearing-Flanged | 13 | 126-0434 | 2 | Bushing-Pivot, Platform |
| 1:3 | 126-3002 | 2 | Bearing-Flanged | 14 | 126-0702 | 2 | Screw-CARR |
| 1:4 | 126-4994 | 1 | Decal-Tie Down | 15 | 114-5348 | 1 | Spring |
| 2 | 126-1402 | 1 | Control Tower ASM | 16 | 119-8650 | 1 | Pin-Latch |
| 3 | 126-3875 | 4 | Washer | 17 | 1-603175 | 1 | Knob-Ball |
| 4 | 126-2661 | 4 | Screw-HH | 18 | 126-1234-03 | 1 | Mount-Pad, Knee |
| 5 | 126-2233 | 6 | Nut-HF | 19 | 119-1730 | 2 | Receptacle-Clip, Mini |
| 6 | 32144-10 | 2 | Screw-HWH 1/4-20 X .62 | 20 | | 1 | Knee Pad ASM ● |
| 7 | 126-1415 | 1 | Guard-Lower | 21 | 126-2567 | 1 | Shield-Dust |
| 8 | 126-0695 | 8 | Screw-CARR | 22 | 237-164 | 2 | Grommet |
| 9 | 126-2232 | 12 | Nut-HF | 23 | 240-5 | 2 | Grommet |
| 10 | 114-1925 | 2 | Bumper-Rubber | 26 | 126-5147 | 2 | Plug-Tube |
| 11 | 114-1926 | 2 | Bumper-Rubber | | | | |

● Not serviced separately

Control Tower W/Decals No. 126-1402

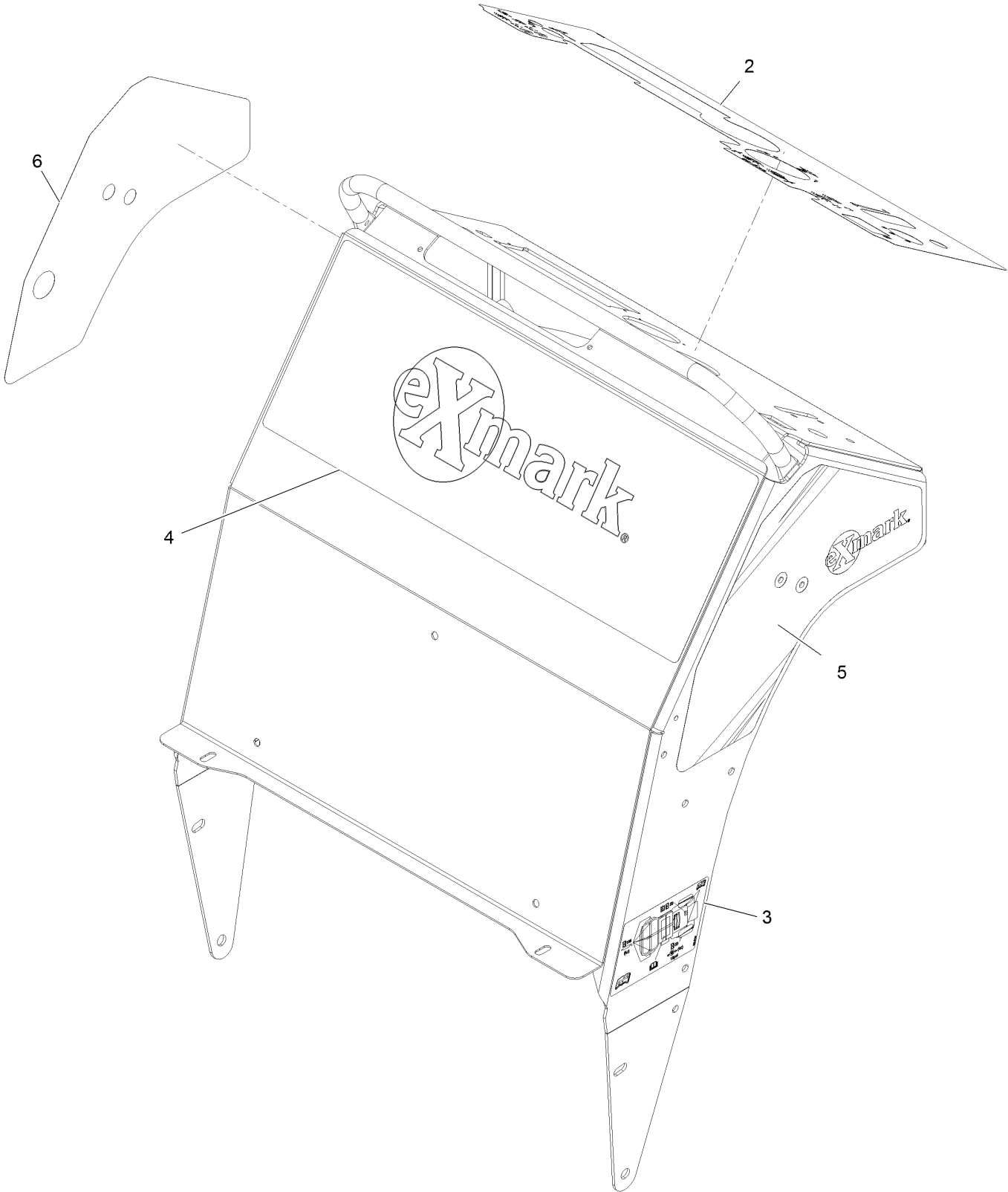

Control Tower W/Decals No. 126-1402 (continued)

| <i>Ref.</i> | <i>Part Number</i> | <i>Qty.</i> | <i>Description</i> |
|-------------|--------------------|-------------|--------------------|
| 2 | 126-2195 | 1 | Decal-Controls |
| 3 | 126-5186 | 1 | Decal-Service Aid |
| 4 | 126-3848 | 1 | Decal-Exmark |

| <i>Ref.</i> | <i>Part Number</i> | <i>Qty.</i> | <i>Description</i> |
|-------------|--------------------|-------------|---|
| 5 | 126-3849 | 1 | Decal-LH Side Panel Spreader-Sprayer |
| 6 | 126-3850 | 1 | Decal-RH Side Panel Spreader-Sprayer |

Knee Pad Assembly

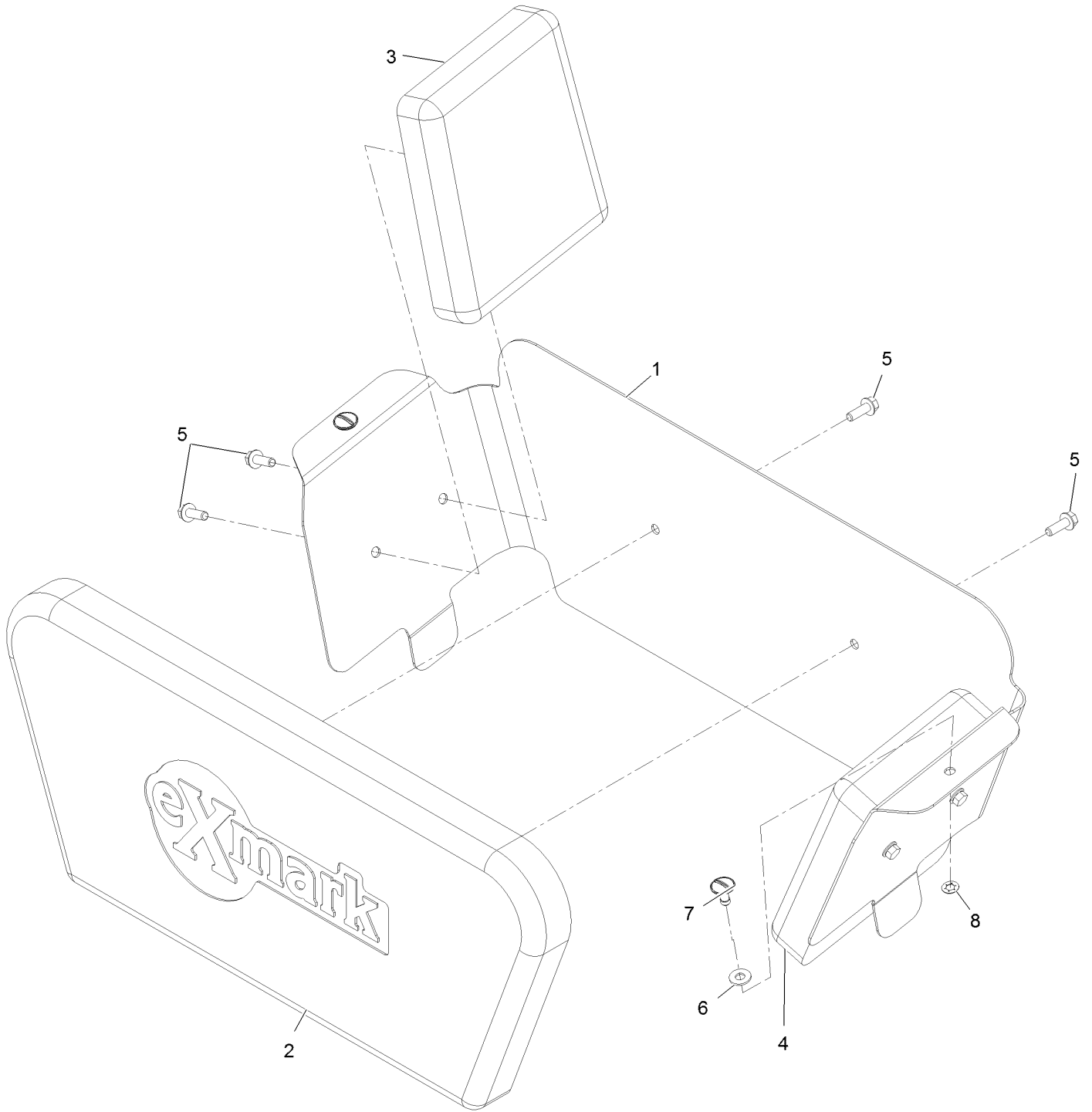

Knee Pad Assembly (continued)

| <i>Ref.</i> | <i>Part Number</i> | <i>Qty.</i> | <i>Description</i> | <i>Ref.</i> | <i>Part Number</i> | <i>Qty.</i> | <i>Description</i> |
|-------------|--------------------|-------------|----------------------------------|-------------|--------------------|-------------|--------------------|
| 1 | 126-1244-03 | 1 | Bracket-Pad, Knee | 6 | 360-0140 | 2 | Washer-Flat |
| 2 | 126-1249 | 1 | Pad-Knee, Center | 7 | 119-1728 | 2 | Stud-1/4 Turn |
| 3 | 126-1250 | 1 | Pad-Knee, LH Side | 8 | 119-1729 | 2 | Retainer-Stud |
| 4 | 126-2773 | 1 | Pad-Knee, RH Side | | | | |
| 5 | 117-8304 | 6 | Screw-Hex Flange 1/4-20 X 3/4 | | | | |

Steering Assembly

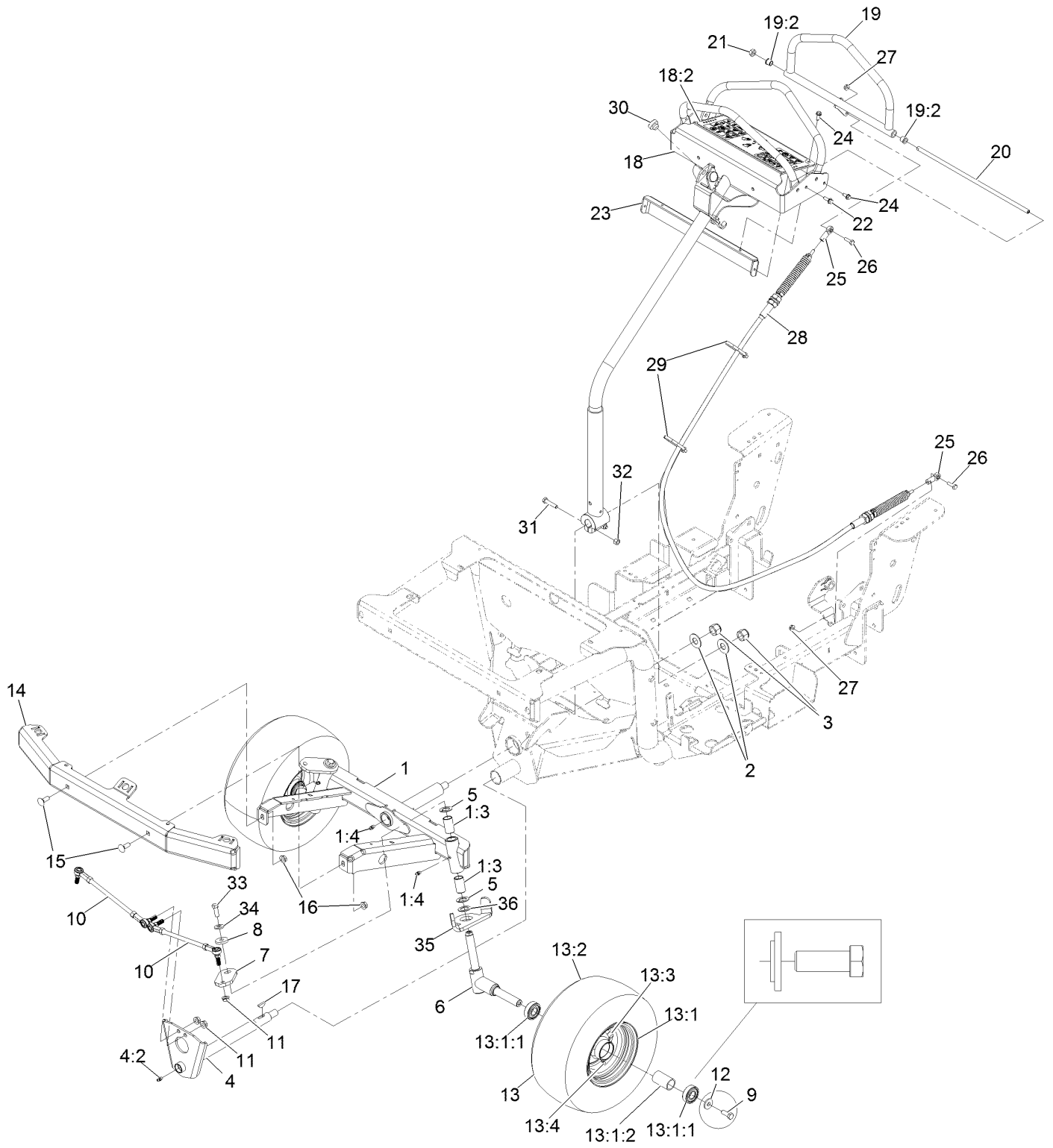

Steering Assembly (continued)

| <i>Ref.</i> | <i>Part Number</i> | <i>Qty.</i> | <i>Description</i> | <i>Ref.</i> | <i>Part Number</i> | <i>Qty.</i> | <i>Description</i> |
|-------------|--------------------|-------------|--------------------------------|-------------|--------------------|-------------|-------------------------------|
| 1 | 126-0190 | 1 | Front Axle ASM | 16 | 126-2233 | 2 | Nut-Hex Flg 3/8-16 Nyloc Ss |
| 1:3 | 126-6514 | 4 | Bearing-Sleeve | 17 | 3257-7 | 1 | Key-Woodruff |
| 1:4 | 126-1375 | 3 | Zerk-Grease | 18 | 126-1614 | 1 | Motion Handle ASM |
| 2 | 126-0656 | 2 | Washer-Flat | 18:2 | 126-2612 | 1 | Decal-Warning |
| 3 | 126-3841 | 2 | Nut-Hex Nyloc 5/8-11 Ss | 19 | 126-1598 | 1 | Motion Handle ASM |
| 4 | 126-1368 | 1 | Steering Shaft ASM | 19:2 | 103-9928 | 2 | Bearing |
| 4:2 | 126-1375 | 1 | Zerk-Grease | 20 | 126-0496 | 1 | Shaft-Pivot, Speed Control |
| 5 | 126-1497 | 4 | Washer-Thrust | 21 | 116-4198 | 1 | Spacer-Shaft, Drive Lever |
| 6 | 126-6490 | 2 | Front Axle ASM | 22 | 117-8304 | 2 | Screw-Hex Flange 1/4-20 X 3/4 |
| 7 | 126-6487 | 2 | Arm-Steering | 23 | 126-1604-03 | 1 | Panel-Rear, Steering |
| 8 | 126-3875 | 2 | Washer | 24 | 32144-10 | 4 | Screw-HWH 1/4-20 X .62 |
| 9 | 126-4246 | 2 | Screw-HH 3/8-16 X 1 Ss W/Patch | 25 | 2411-41 | 2 | Rod End-Ball Joint |
| 10 | 126-3699 | 2 | Steering Linkage ASM | 26 | 126-0498 | 2 | Screw-HH 1/4-20 X 7/8 Ss |
| 11 | 126-4803 | 4 | Nut-Nyloc HF 3/8-24 Ss | 27 | 126-2231 | 2 | Nut-Nyloc 1/4-20 Ss |
| 12 | 126-4332 | 2 | Spacer-Wheel | 28 | 126-2169 | 1 | Cable-Motion |
| 13 | 126-6749 | 2 | Wheel And Tire ASM | 29 | 1-303335 | 2 | Tie-Cable 7 15/16 (Large) |
| 13:1 | 126-6750 | 1 | Wheel ASM | 30 | 104-1412 | 2 | Bumper-Rubber |
| 13:1:1 | 126-1508 | 2 | Bearing | 31 | 3210-8 | 2 | Screw-HH 5/16-24 X 1 1/2 |
| 13:1:2 | 126-6751 | 1 | Spacer | 32 | 32152-5 | 2 | Nut-Hex 5/16-24 |
| 13:2 | 126-1509 | 1 | Tire | 33 | 323-6 | 2 | Screw-HH 3/8-16 X 1 |
| 13:3 | 232-27 | 1 | Stem-Valve | 34 | 98-5975 | 2 | Washer-Spring Disc 3/8 |
| 13:4 | 302-62 | 1 | Fitting-Grease | 35 | 126-6486 | 2 | Arm-Stop, Steering |
| 14 | 116-9789 | 1 | Bumper-Front | 36 | 126-6495 | 2 | Washer |
| 15 | 126-0980 | 2 | Screw-Carriage 3/8-16 X 1 Ss | | | | |

Steering Linkage Assembly No. 126-3699

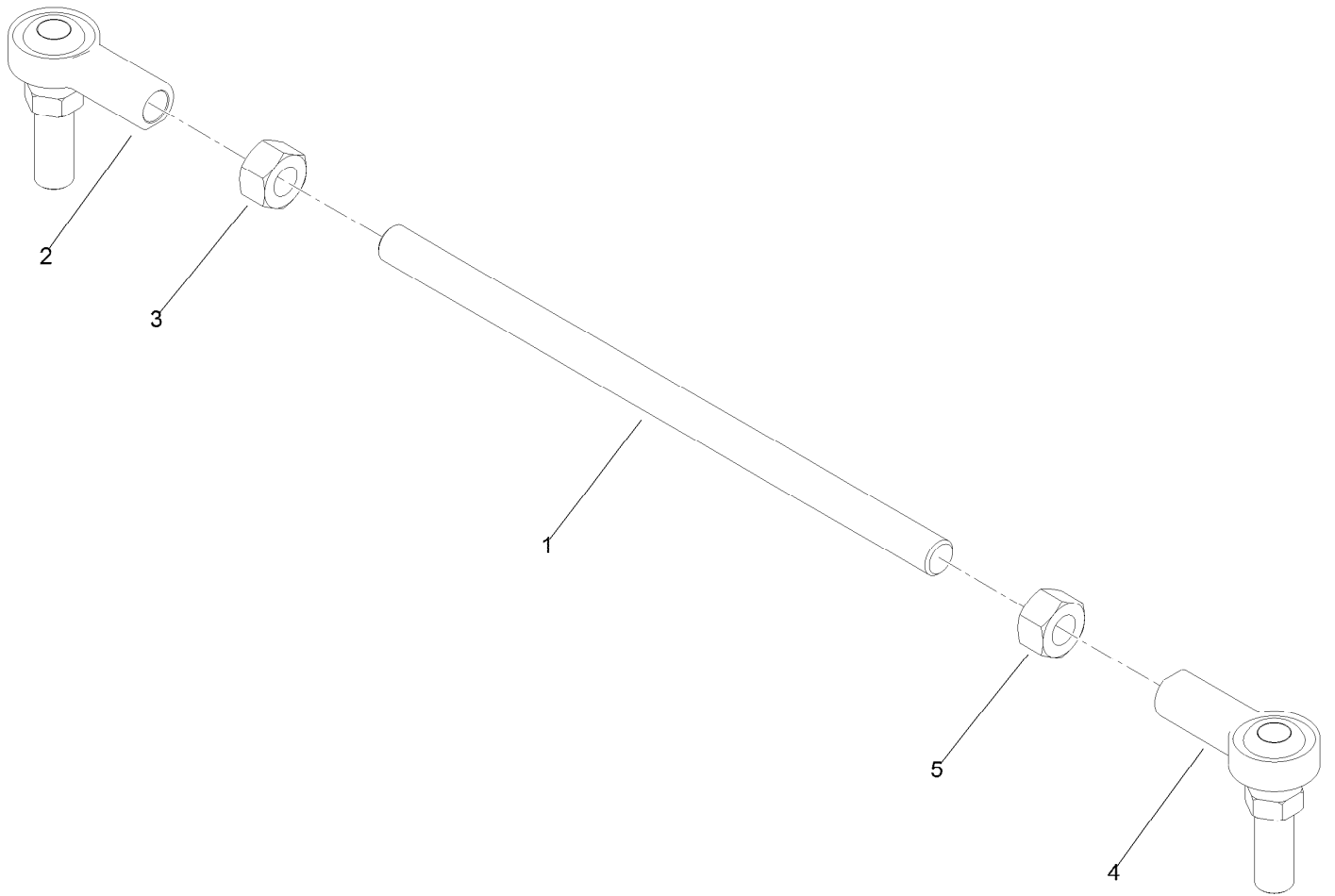

Steering Linkage Assembly No. 126-3699 (continued)

| <i>Ref.</i> | <i>Part Number</i> | <i>Qty.</i> | <i>Description</i> |
|-------------|--------------------|-------------|-----------------------|
| 1 | 126-0689 | 1 | Rod-Linkage, Steering |
| 2 | 126-3697 | 1 | Rod-End, RH |
| 3 | 126-0687 | 1 | Nut-Hex |

| <i>Ref.</i> | <i>Part Number</i> | <i>Qty.</i> | <i>Description</i> |
|-------------|--------------------|-------------|--------------------|
| 4 | 126-3698 | 1 | Rod-End, LH |
| 5 | 126-0688 | 1 | Nut-Hex, LH |

Spray System Assembly

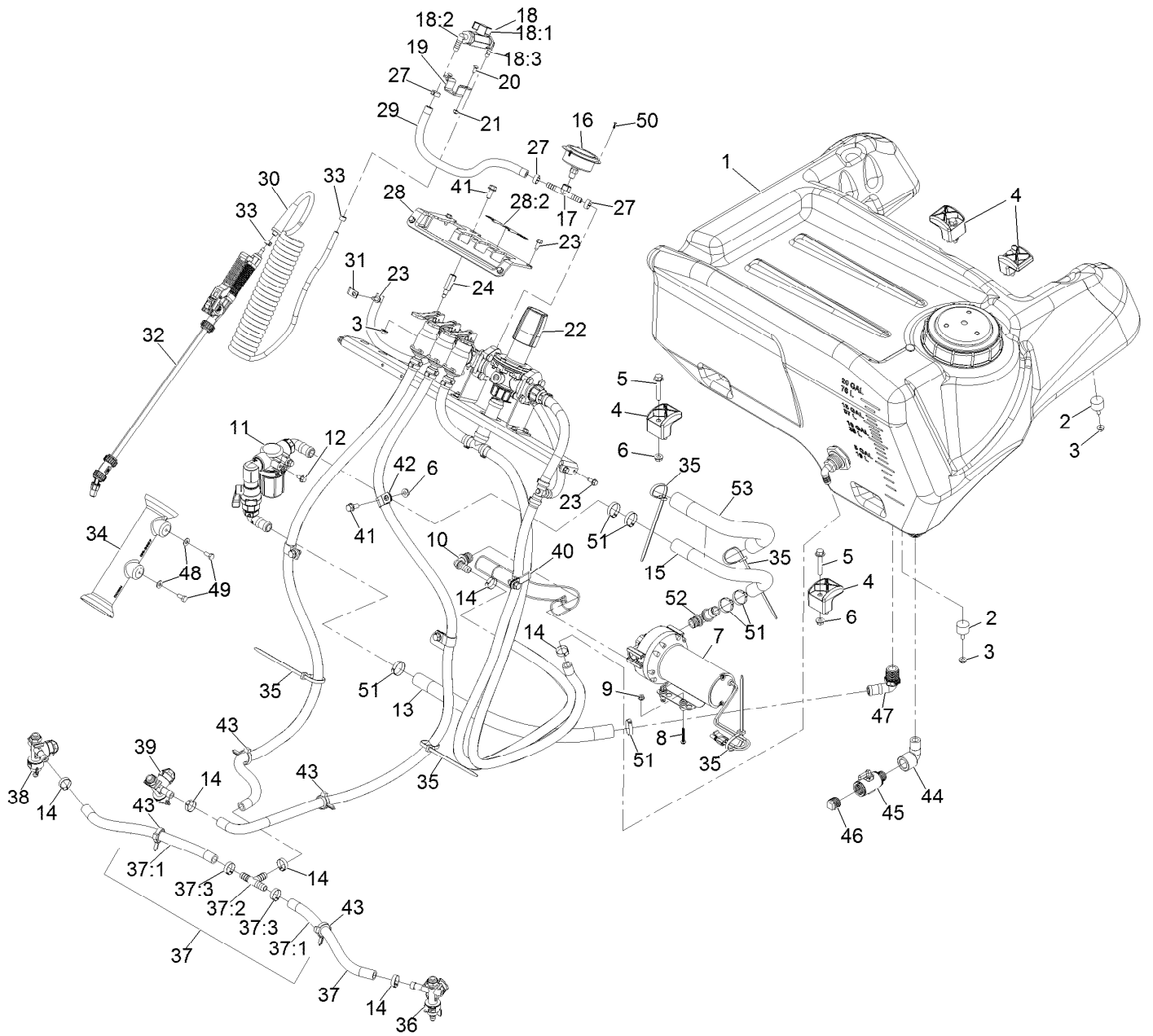

Spray System Assembly (continued)

| <i>Ref.</i> | <i>Part Number</i> | <i>Qty.</i> | <i>Description</i> | <i>Ref.</i> | <i>Part Number</i> | <i>Qty.</i> | <i>Description</i> |
|-------------|--------------------|-------------|----------------------------|-------------|--------------------|-------------|----------------------------|
| 1 | 126-0286 | 1 | Tank-Sprayer | 29 | 126-5847 | 1 | Hose-Water, 3/8 Pvc Red |
| 2 | 116-6380 | 4 | Bumper-Rubber (W/ Stud) | 30 | 126-1493 | 1 | Hose-Coiled |
| 3 | 126-2231 | 5 | Nut-Nyloc 1/4-20 Ss | 31 | 2412-89 | 1 | Clamp-R |
| 4 | 107-4543 | 4 | Clamp | 32 | 126-3944 | 1 | Gun-Spray |
| 5 | 126-2711 | 4 | Screw-HHF | 33 | 126-2707 | 2 | Clamp |
| 6 | 126-2232 | 8 | Nut-Nyloc 5/16-18 Ss | 34 | 126-3987 | 1 | Holder-Wand |
| 7 | 126-4839 | 1 | Pump-Diaphragm, 3.8 Gpm | 35 | 1-303335 | 5 | Tie-Cable 7 15/16 (Large) |
| 8 | 692501 | 4 | Screw-SHWH | 36 | 126-3667 | 1 | Left Nozzle Sub ASM |
| 9 | 126-2645 | 4 | Nut-HF | 37 | 126-2252 | 1 | Hose ASM |
| 10 | 126-0961 | 1 | Fitting-Elbow, Barbed | 37:1 | 126-2264 | 2 | Hose-Water |
| 11 | 126-4358 | 1 | Strainer ASM | 37:2 | 126-0968 | 1 | Fitting-Tee |
| 12 | 126-2713 | 2 | Screw-HHF | 37:3 | 126-4778 | 2 | Clamp |
| 13 | 126-4422 | 1 | Hose-Water | 38 | 126-3669 | 1 | Right Nozzle Sub ASM |
| 14 | 126-4778 | 6 | Clamp | 39 | 126-3668 | 1 | Center Nozzle Sub ASM |
| 15 | 126-4637 | 1 | Hose-Water | 40 | 120-1959 | 1 | Clamp-R, Double |
| 16 | 126-4110 | 1 | Gauge-Pressure | 41 | 126-2712 | 5 | Screw-HHF 5/16-18 X 3/4 Ss |
| 17 | 126-2348 | 1 | Fitting-Tee | 42 | 1-633396 | 3 | Clip-Loom 5/8 |
| 18 | | 1 | Wand Control ASM ● | 43 | 105-1853 | 4 | Clamp-Hose |
| 18:1 | 126-0242 | 1 | Valve-Ball | 44 | 108-3573 | 1 | Elbow-90 DEG |
| 18:2 | 126-4992 | 1 | Fitting-Elbow-90 | 45 | 126-1494 | 1 | Microvalve |
| 18:3 | 126-4993 | 1 | Fitting-Elbow-90 | 46 | 363-3125 | 1 | Plug |
| 19 | 126-0239-03 | 1 | Bracket-Valve | 47 | 119-0490 | 1 | Elbow-Hosebarb |
| 20 | 1-807513 | 2 | Bolt-Carriage #10-24 X 1/2 | 48 | 360-0140 | 2 | Washer-Flat |
| 21 | 3296-2 | 2 | Nut-Nyloc #10-24 | 49 | 126-1290 | 2 | Screw-HH 1/4-20 X 5/8 Ss |
| 22 | 126-2249 | 1 | Control Valve Manifold ASM | 50 | 363-8552 | 3 | Screw-TAP |
| 23 | 32144-10 | 9 | Screw-HWH 1/4-20 X .62 | 51 | 126-4779 | 6 | Clamp |
| 24 | 126-4914 | 1 | Spacer-Mount, Manifold | 52 | 126-4420 | 1 | Fitting-Elbow |
| 27 | 126-3749 | 3 | Clamp | 53 | 126-5065 | 1 | Sleeve-Corrugated, Split |
| 28 | 126-4180 | 1 | Cover-Controls | | | | |
| 28:2 | 126-4161 | 1 | Decal-Control, Lever | | | | |

● Not serviced separately

Sprayer Tank Assembly

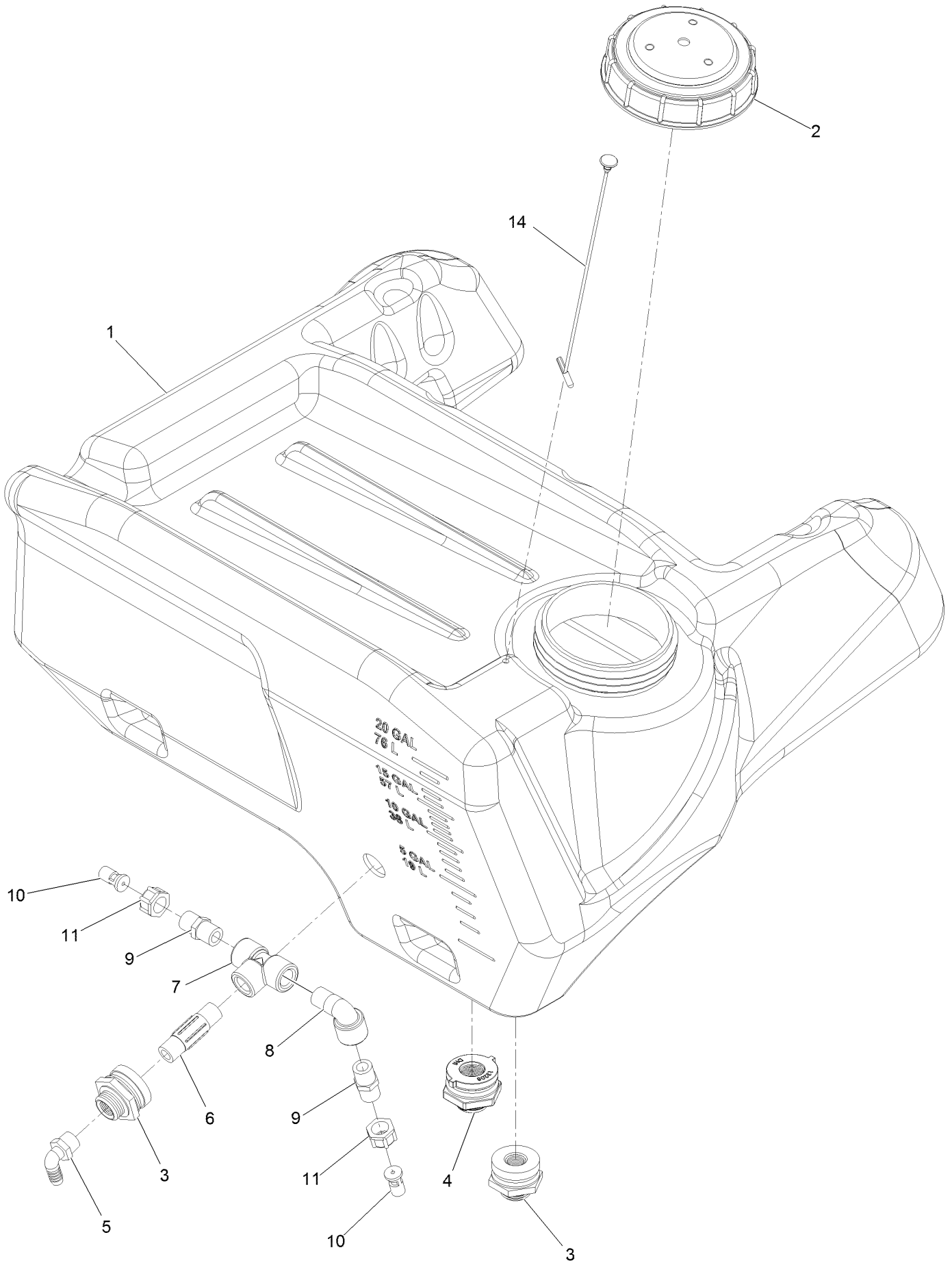

Sprayer Tank Assembly (continued)

| <i>Ref.</i> | <i>Part Number</i> | <i>Qty.</i> | <i>Description</i> | <i>Ref.</i> | <i>Part Number</i> | <i>Qty.</i> | <i>Description</i> |
|-------------|--------------------|-------------|------------------------|-------------|--------------------|-------------|--|
| 1 | | 1 | Tank-Sprayer ● | 8 | 108-3573 | 1 | Elbow-90 DEG |
| 2 | 126-0285 | 1 | Cap-Water, 5 Inch Vent | 9 | 108-3574 | 2 | Nipple-Short |
| 3 | 126-0400 | 2 | Fitting-Bulkhead | 10 | 100-6705 | 2 | Nozzle-Agitation |
| 4 | 126-4393 | 1 | Fitting-Bulkhead | 11 | 99-0766 | 2 | Nut |
| 5 | 42046 | 1 | Elbow-90 DEG | 14 | 126-3381 | 1 | Lanyard-Cap, Self Anchoring (12 Inch) |
| 6 | 94-7103 | 1 | Nipple | | | | |
| 7 | 94-7100 | 1 | Tee | | | | |

● Not serviced separately

Control Valve Manifold Assembly

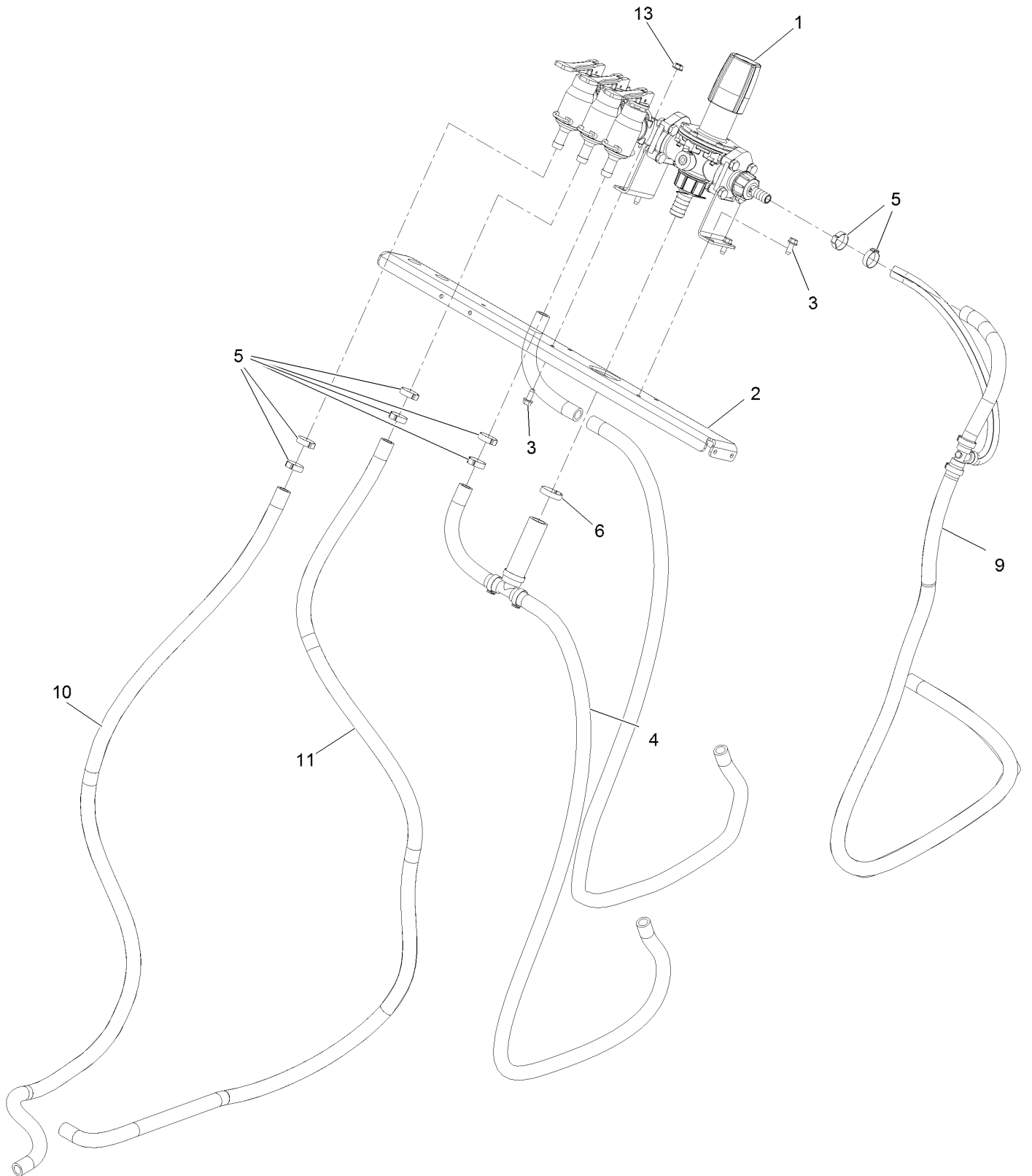

Control Valve Manifold Assembly (continued)

| <i>Ref.</i> | <i>Part Number</i> | <i>Qty.</i> | <i>Description</i> | <i>Ref.</i> | <i>Part Number</i> | <i>Qty.</i> | <i>Description</i> |
|-------------|--------------------|-------------|-------------------------|-------------|--------------------|-------------|---------------------|
| 1 | 126-1498 | 1 | Manifold-Valve, Control | 6 | 126-4779 | 1 | Clamp |
| 2 | 126-3191-03 | 1 | Crossmember-Column | 9 | 126-5408 | 1 | Hose ASM |
| 3 | 32144-10 | 4 | Screw-HWH 1/4-20 X .62 | 10 | 126-2263 | 1 | Hose-Water |
| 4 | 126-2250 | 1 | Hose ASM | 11 | 126-2261 | 1 | Hose-Water |
| 5 | 126-4778 | 8 | Clamp | 13 | 126-2231 | 1 | Nut-Nyloc 1/4-20 Ss |

Control Valve Manifold Assembly (cont.)

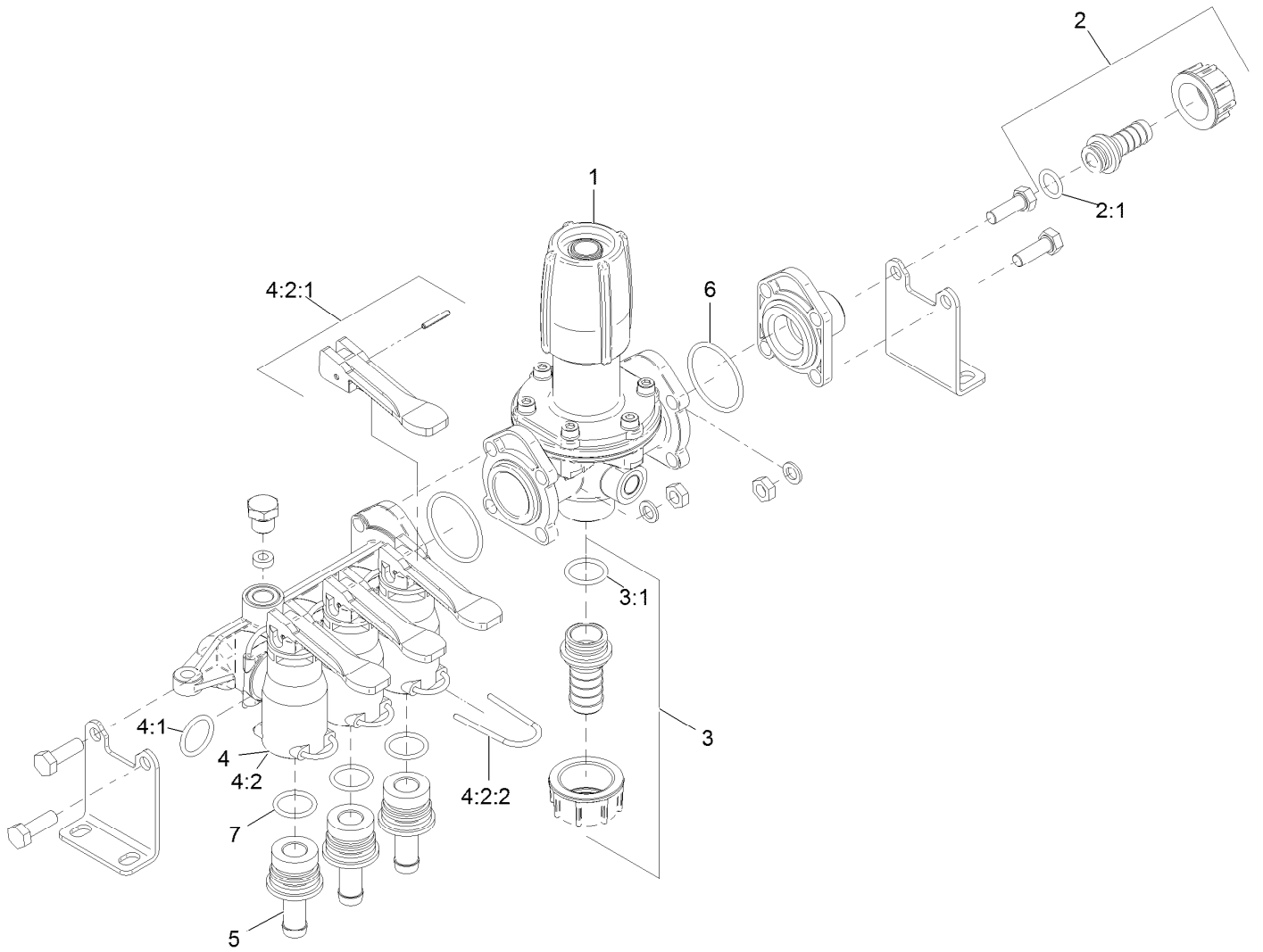

Control Valve Manifold Assembly (cont.) (continued)

| <i>Ref.</i> | <i>Part Number</i> | <i>Qty.</i> | <i>Description</i> | <i>Ref.</i> | <i>Part Number</i> | <i>Qty.</i> | <i>Description</i> |
|-------------|--------------------|-------------|-----------------------------------|-------------|--------------------|-------------|-------------------------------|
| 1 | 126-6303 | 1 | Regulator | 4:1 | 126-6328 | 1 | O-Ring Kit, Valve Inlet |
| 2 | 126-6304 | 1 | Flynut Assembly | 4:2 | 126-6318 | 1 | Valve Assembly |
| 2:1 | 126-6322 | 1 | O-Ring Kit, Regulator Inlet Barb | 4:2:1 | 126-6319 | 1 | Lever And Pin Assembly |
| 3 | 126-6317 | 1 | Flynut Assembly | 4:2:2 | 126-6332 | 1 | Wireform Retainer Kit |
| 3:1 | 126-6323 | 1 | O-Ring Kit, Regulator Outlet Barb | 5 | 126-6321 | 1 | Hose Barb |
| 4 | | 1 | Valve Assembly W/ O-Ring ● | 6 | 126-6326 | 1 | O-Ring Kit, Regulator Flange |
| | | | | 7 | 126-6327 | 1 | O-Ring Kit, Valve Outlet Barb |

● Not serviced separately

Hose Assembly No. 126-2250

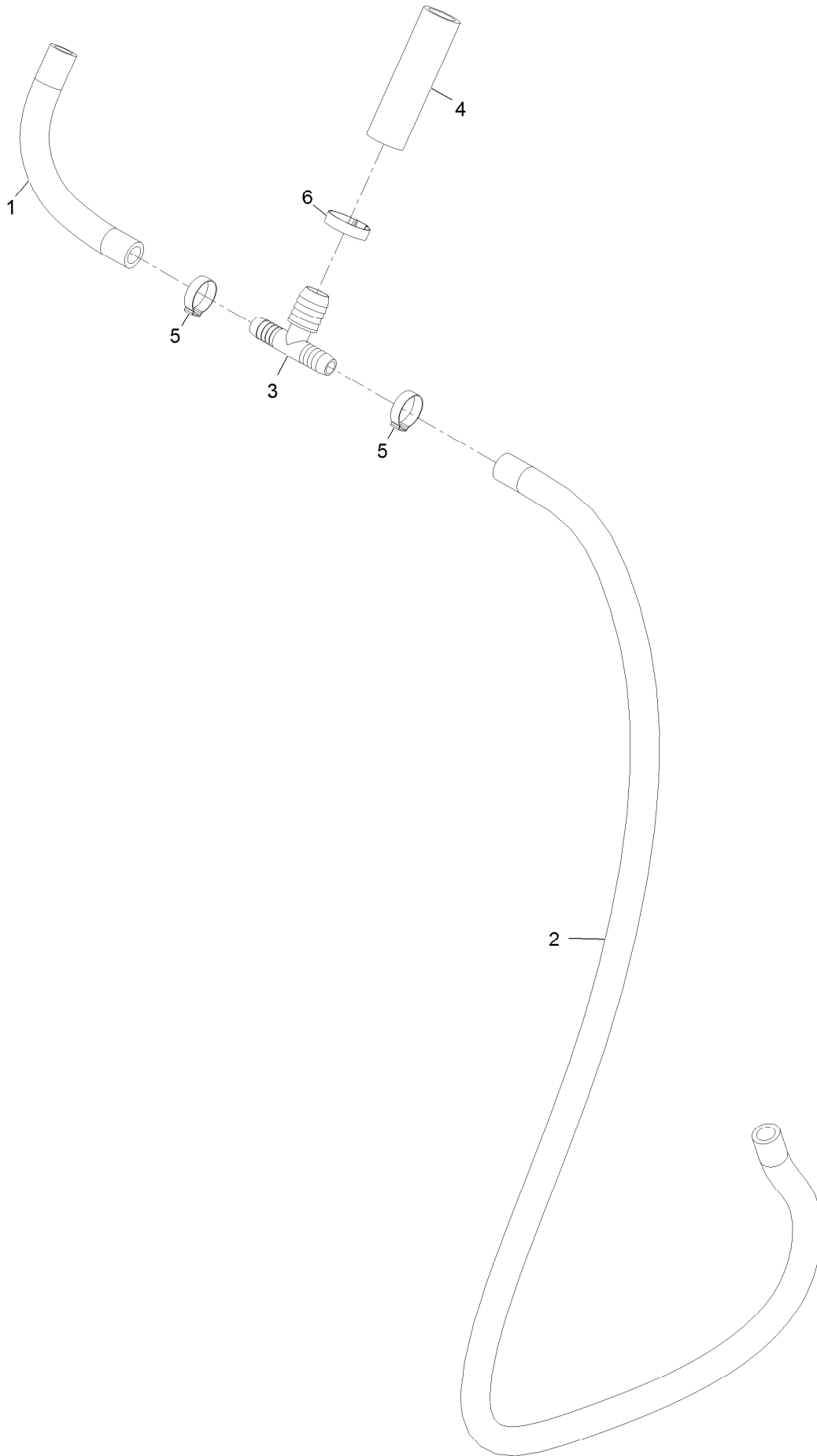

Hose Assembly No. 126-2250 (continued)

| <i>Ref.</i> | <i>Part Number</i> | <i>Qty.</i> | <i>Description</i> |
|-------------|--------------------|-------------|--------------------|
| 1 | 126-2257 | 1 | Hose-Water |
| 2 | 126-2259 | 1 | Hose-Water |
| 3 | 126-0969 | 1 | Fitting-Tee |

| <i>Ref.</i> | <i>Part Number</i> | <i>Qty.</i> | <i>Description</i> |
|-------------|--------------------|-------------|--------------------|
| 4 | 126-0865 | 1 | Hose-Water |
| 5 | 126-4778 | 2 | Clamp |
| 6 | 126-4779 | 1 | Clamp |

Hose Assembly No. 126-5408

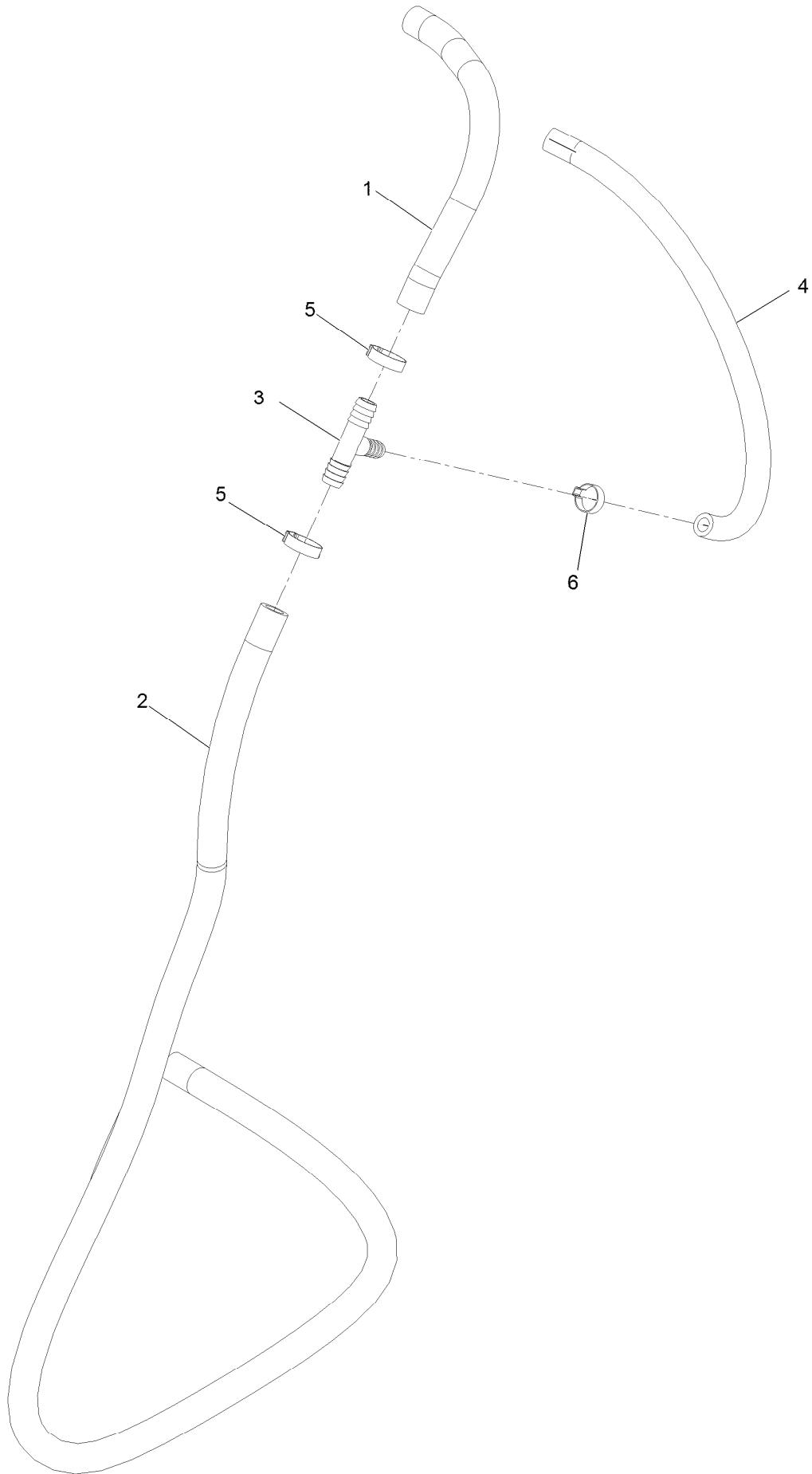

Hose Assembly No. 126-5408 (continued)

| <i>Ref.</i> | <i>Part Number</i> | <i>Qty.</i> | <i>Description</i> |
|-------------|--------------------|-------------|--------------------|
| 1 | 126-5410 | 1 | Hose-Water |
| 2 | 126-5411 | 1 | Hose-Water |
| 3 | 99-7371 | 1 | Connector-Tee |

| <i>Ref.</i> | <i>Part Number</i> | <i>Qty.</i> | <i>Description</i> |
|-------------|--------------------|-------------|--------------------|
| 4 | 126-5409 | 1 | Hose-Water |
| 5 | 126-4778 | 2 | Clamp |
| 6 | 126-3749 | 1 | Clamp |

Strainer Assembly

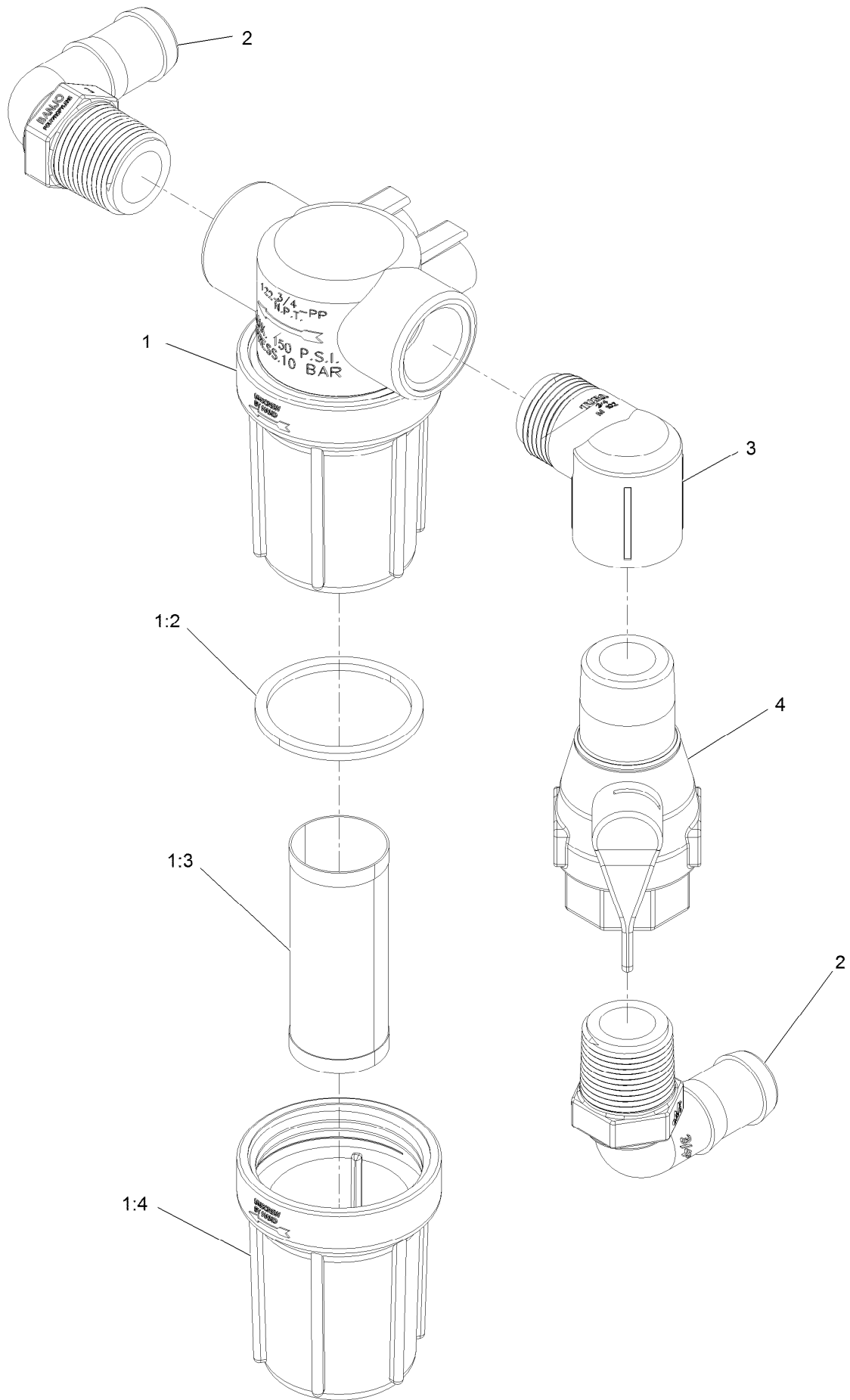

Strainer Assembly (continued)

| <i>Ref.</i> | <i>Part Number</i> | <i>Qty.</i> | <i>Description</i> | <i>Ref.</i> | <i>Part Number</i> | <i>Qty.</i> | <i>Description</i> |
|-------------|--------------------|-------------|--------------------------------|-------------|--------------------|-------------|--------------------|
| 1 | 126-4374 | 1 | Strainer-Line | 1:4 | 126-7195 | 1 | Bowl-Strainer |
| 1:2 | 126-2272 | 1 | Gasket-Head, Line Strainer | 2 | 119-0490 | 2 | Elbow-Hosebarb |
| 1:3 | 126-2273 | 1 | Screen-Strainer, 30 Mesh Ss | 3 | 102-4272 | 1 | Elbow |
| | | | | 4 | 126-4451 | 1 | Valve-Ball |

Left Nozzle Assembly No. 126-3667

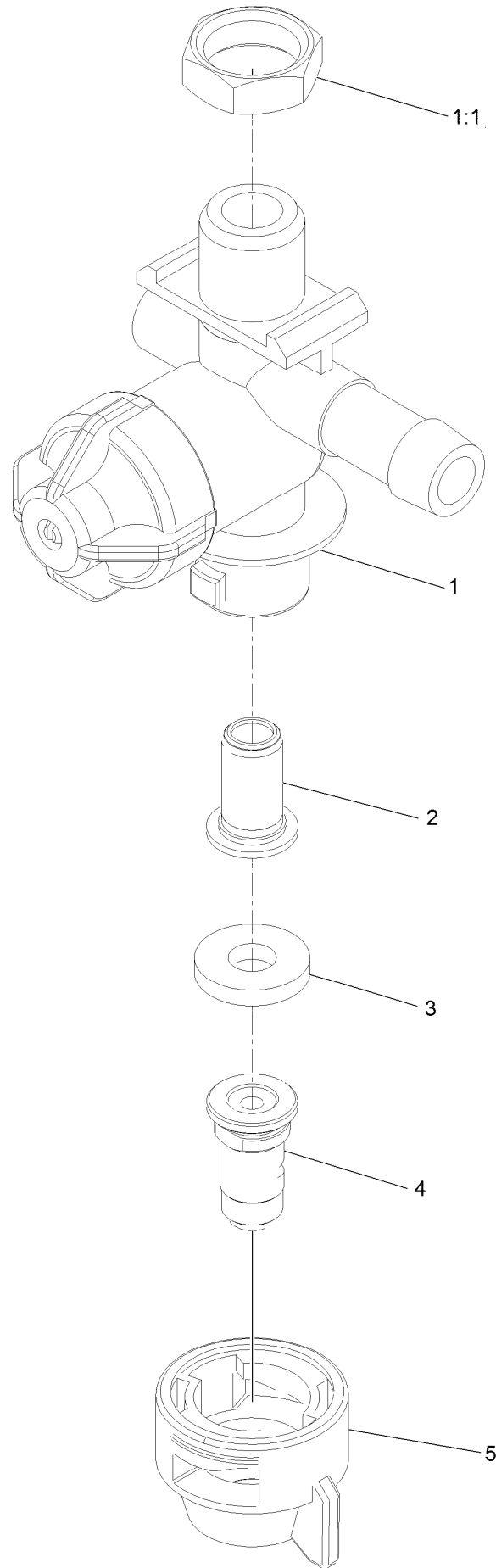

Left Nozzle Assembly No. 126-3667 (continued)

| <i>Ref.</i> | <i>Part Number</i> | <i>Qty.</i> | <i>Description</i> | <i>Ref.</i> | <i>Part Number</i> | <i>Qty.</i> | <i>Description</i> |
|-------------|--------------------|-------------|---------------------|-------------|--------------------|-------------|------------------------|
| 1 | 116-9790 | 1 | LH Nozzle Body ASM | 5 | 116-9796 | 1 | Cap-Nozzle |
| 1:1 | 126-2801 | 1 | Nut-Nylon | 99 | 126-7172 | 1 | Nozzle-Spray, Blue ●■ |
| 2 | 126-1212 | 1 | Strainer-Tip | 99 | 126-7171 | 1 | Nozzle-Spray, Brown ●■ |
| 3 | 116-9797 | 1 | Gasket-Seal | 99 | 126-7170 | 1 | Nozzle-Spray, Gray ●■ |
| 4 | 116-9798 | 1 | Nozzle-Spray, White | 99 | 126-2566 | 1 | Nozzle-Spray, Red ●■ |

● Not illustrated

■ Sold separately

Center Nozzle Assembly No. 126-3668

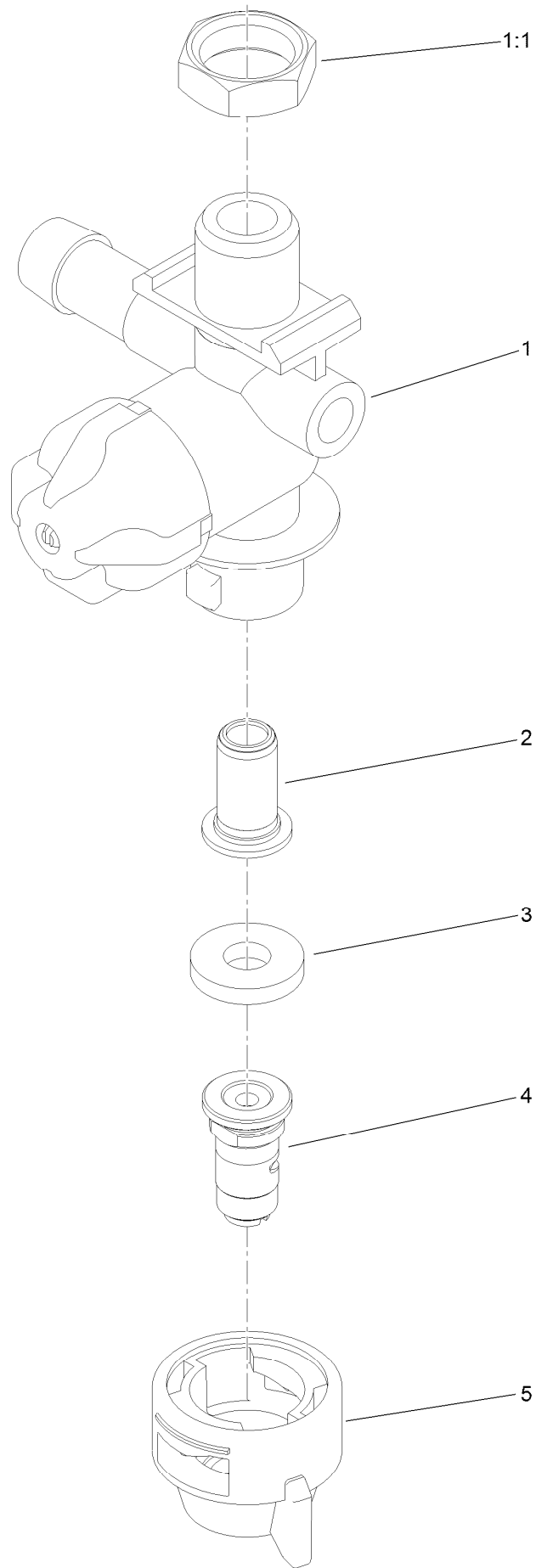

Center Nozzle Assembly No. 126-3668 (continued)

| <i>Ref.</i> | <i>Part Number</i> | <i>Qty.</i> | <i>Description</i> | <i>Ref.</i> | <i>Part Number</i> | <i>Qty.</i> | <i>Description</i> |
|-------------|--------------------|-------------|--------------------|-------------|--------------------|-------------|------------------------|
| 1 | 116-9791 | 1 | RH Nozzle Body ASM | 5 | 116-9796 | 1 | Cap-Nozzle |
| 1:1 | 126-2801 | 1 | Nut-Nylon | 99 | 126-7170 | 1 | Nozzle-Spray, Gray ●■ |
| 2 | 126-1212 | 1 | Strainer-Tip | 99 | 116-9798 | 1 | Nozzle-Spray, White ●■ |
| 3 | 116-9797 | 1 | Gasket-Seal | 99 | 126-7171 | 1 | Nozzle-Spray, Brown ●■ |
| 4 | 126-2566 | 1 | Nozzle-Spray, Red | 99 | 126-7172 | 1 | Nozzle-Spray, Blue ●■ |

● Not illustrated

■ Sold separately

Right Nozzle Assembly No. 126-3669

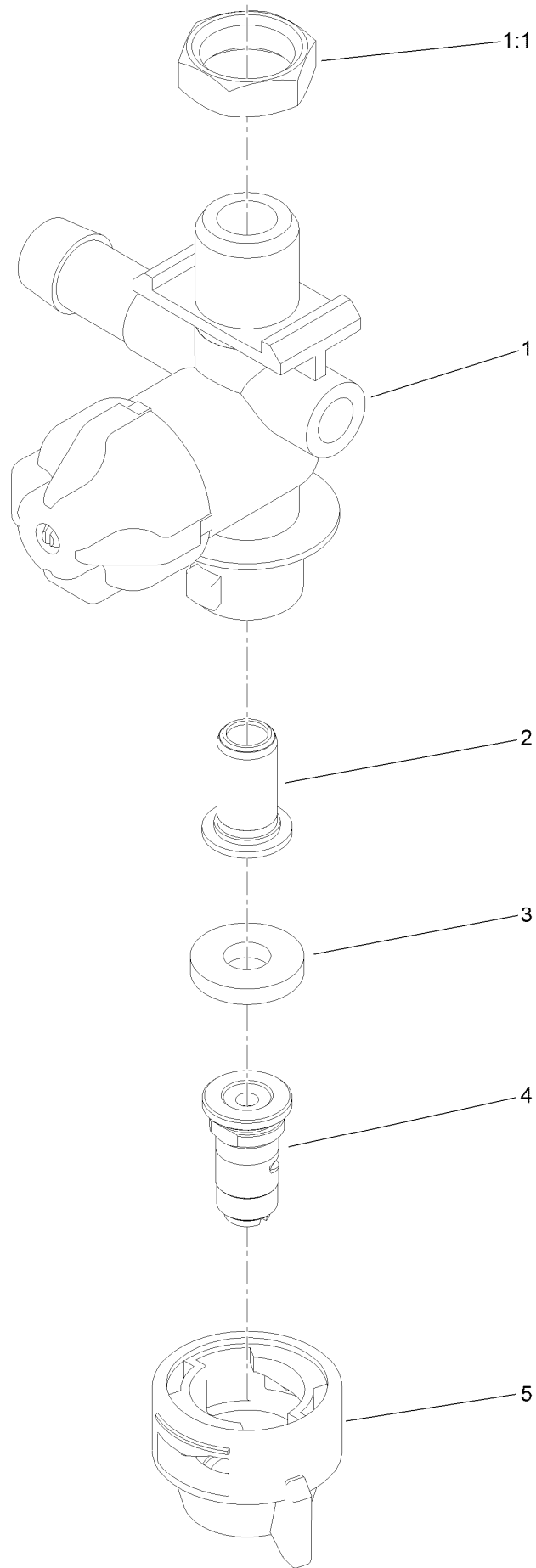

Right Nozzle Assembly No. 126-3669 (continued)

| <i>Ref.</i> | <i>Part Number</i> | <i>Qty.</i> | <i>Description</i> | <i>Ref.</i> | <i>Part Number</i> | <i>Qty.</i> | <i>Description</i> |
|-------------|--------------------|-------------|---------------------|-------------|--------------------|-------------|------------------------|
| 1 | 116-9791 | 1 | RH Nozzle Body ASM | 5 | 116-9796 | 1 | Cap-Nozzle |
| 1:1 | 126-2801 | 1 | Nut-Nylon | 99 | 126-2566 | 1 | Nozzle-Spray, Red ■● |
| 2 | 126-1212 | 1 | Strainer-Tip | 99 | 126-7170 | 1 | Nozzle-Spray, Gray ■● |
| 3 | 116-9797 | 1 | Gasket-Seal | 99 | 126-7171 | 1 | Nozzle-Spray, Brown ■● |
| 4 | 116-9798 | 1 | Nozzle-Spray, White | 99 | 126-7172 | 1 | Nozzle-Spray, Blue ■● |

● Not illustrated

■ Sold separately

Spreader Assembly

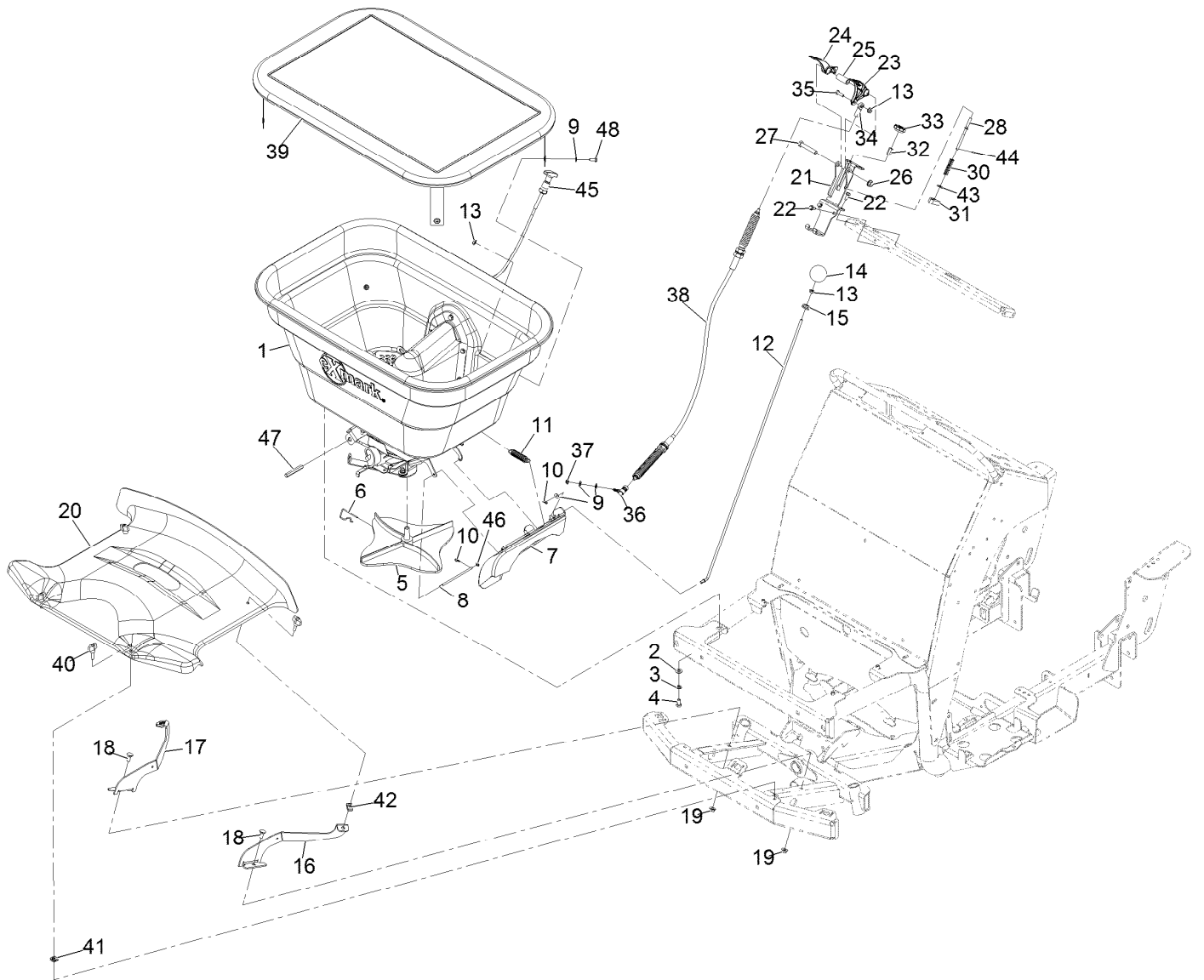

Spreader Assembly (continued)

| <i>Ref.</i> | <i>Part Number</i> | <i>Qty.</i> | <i>Description</i> | <i>Ref.</i> | <i>Part Number</i> | <i>Qty.</i> | <i>Description</i> |
|-------------|--------------------|-------------|----------------------------------|-------------|--------------------|-------------|--------------------------|
| 1 | | 1 | Spreader Hopper ASM ● | 24 | 126-3948 | 1 | Lever-Spread, Narrow |
| 2 | 107-0279 | 4 | Washer | 25 | 126-3984 | 1 | Spacer |
| 3 | 107-0280 | 4 | Washer-Lock | 26 | 126-2233 | 1 | Nut-HF |
| 4 | 126-2506 | 4 | Screw-HH | 27 | 323-11 | 1 | Screw-HH 3/8-16 X 2 1/4 |
| 5 | 126-0858 | 1 | Spinner-Spreader | 28 | 126-3929 | 1 | Link-Adjust, Narrow |
| 6 | 126-1246 | 1 | Spinner Clip | 30 | 125-0547 | 1 | Spring-Compression, Bail |
| 7 | | 1 | Side Deflector ASM ● | 31 | 126-3147 | 1 | Stop-Spread, Narrow |
| 8 | 126-1629 | 1 | Pin-Deflector | 32 | 126-4891 | 1 | Nut-Coupler |
| 9 | 360-0140 | 5 | Washer-Flat | 33 | 126-3905 | 1 | Knob |
| 10 | 126-1631 | 2 | Pin-Cotter, Hair | 34 | 2411-41 | 1 | Rod End-Ball Joint |
| 11 | 126-2127 | 1 | Spring-Extension | 35 | 126-0498 | 1 | Screw-HH |
| 12 | 126-2190 | 1 | Rod-Control, Deflector | 36 | 126-2005 | 1 | Ball-Joint |
| 13 | 126-2231 | 4 | Nut-Nyloc 1/4-20 Ss | 37 | 126-2725 | 1 | Nut-Hex, NI |
| 14 | 121-1877 | 1 | Knob-Rate, Flow | 38 | 126-1783 | 1 | Cable |
| 15 | 1-633630 | 1 | Grommet | 39 | 126-2815 | 1 | Cover-Hopper |
| 16 | 126-2145 | 1 | Bracket-Cover, Front (LH) | 40 | 126-5846 | 4 | Knob-T |
| 17 | 126-2146 | 1 | Bracket-Cover, Front (RH) | 41 | 126-3740 | 2 | Nut-Retainer, U Style |
| 18 | 126-0695 | 2 | Screw-CARR | 42 | 126-3739 | 2 | Nut-Retainer, U Style |
| 19 | 126-2232 | 2 | Nut-Nyloc 5/16-18 Ss | 43 | 3256-78 | 1 | Washer |
| 20 | 126-2063 | 1 | Cover-Front, Spreader/Sprayer | 44 | 3272-5 | 1 | Pin-Cotter 3/32 X 1/2 |
| 21 | 126-3133 | 1 | Mount-Handle | 45 | 126-4150 | 1 | Cable-Control, Turn Lock |
| 22 | 32144-10 | 3 | Screw-HWH 1/4-20 X .62 | 46 | 126-0759 | 1 | Washer-Flat |
| 23 | 126-3947 | 1 | Lever-Spread, Wide | 47 | 126-4655 | 1 | Post-Hex, Diffuser Guide |
| | | | | 48 | 126-1290 | 2 | Screw-HH 1/4-20 X 5/8 Ss |

● Not serviced separately

Side Deflector Assembly

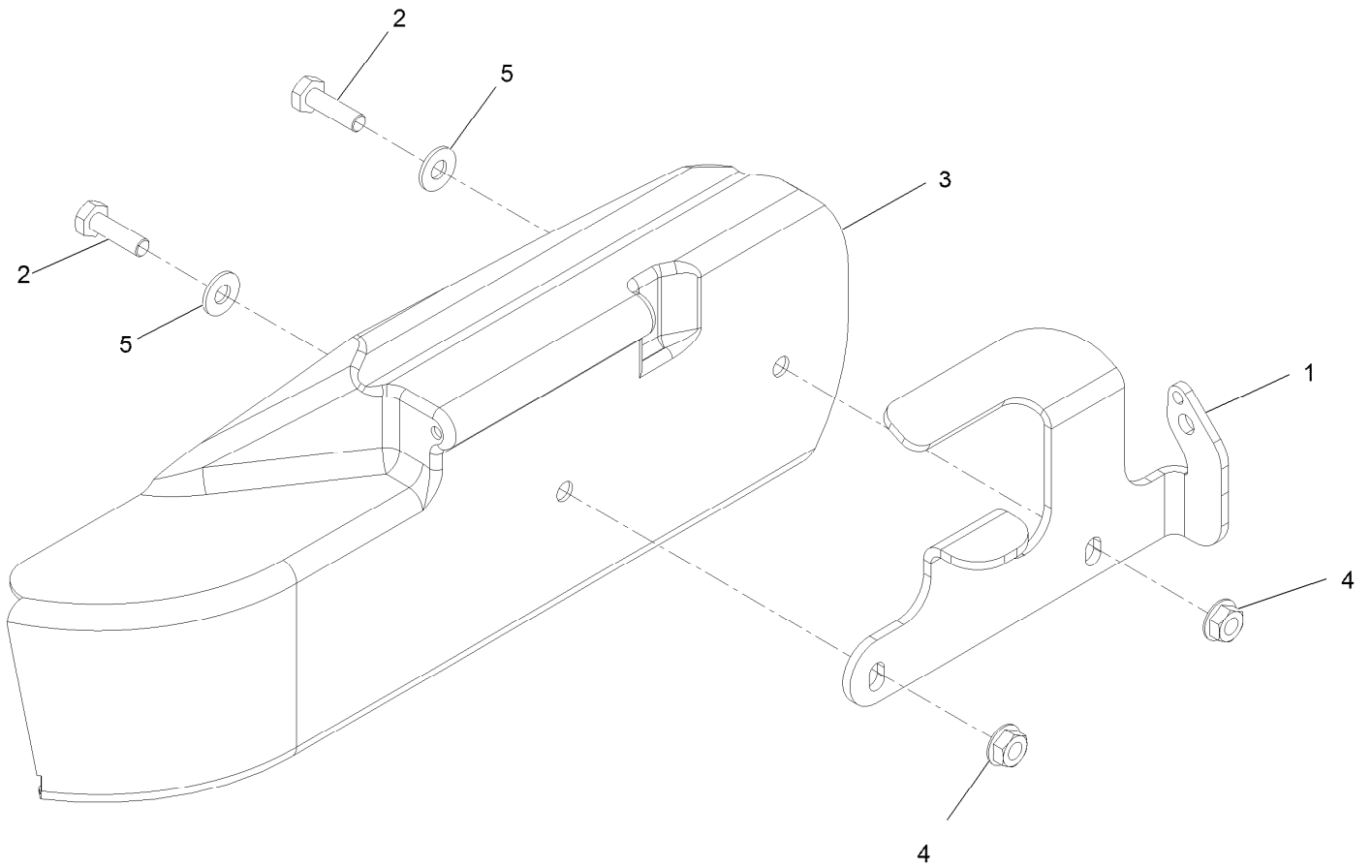

Side Deflector Assembly (continued)

| <i>Ref.</i> | <i>Part Number</i> | <i>Qty.</i> | <i>Description</i> | <i>Ref.</i> | <i>Part Number</i> | <i>Qty.</i> | <i>Description</i> |
|-------------|--------------------|-------------|-------------------------|-------------|--------------------|-------------|--------------------|
| 1 | 126-0374 | 1 | Bracket-Deflector, Side | 4 | 126-2231 | 2 | Nut-HF |
| 2 | 126-0498 | 2 | Screw-HH | 5 | 360-0140 | 2 | Washer-Flat |
| 3 | 126-1217 | 1 | Deflector-Side | | | | |

Hopper Assembly (continued)

| <i>Ref.</i> | <i>Part Number</i> | <i>Qty.</i> | <i>Description</i> | <i>Ref.</i> | <i>Part Number</i> | <i>Qty.</i> | <i>Description</i> |
|-------------|--------------------|-------------|----------------------------------|-------------|--------------------|-------------|----------------------------|
| 1 | 126-1349 | 1 | Hopper-175 Lb | 23 | 126-1916 | 1 | Bracket-Lever, Hopper Gate |
| 2 | 126-4245 | 1 | Bracket-Mount, Motor | 25 | 126-1252 | 1 | Washer-Felt |
| 3 | 360-0140 | 34 | Washer-Flat | 26 | 126-0990 | 4 | Guide-Rate, Gate |
| 4 | 126-0498 | 12 | Screw-HH | 27 | 126-0991 | 1 | Diffuser |
| 5 | 126-2231 | 12 | Nut-HF | 28 | 126-3729 | 1 | Pin-Clevis |
| 6 | 126-6231 | 1 | Spreader Motor ASM | 29 | 126-1631 | 1 | Pin-Cotter, Hair |
| 7 | 83-2400 | 1 | Spacer | 30 | 126-0998 | 1 | Rate Dial ASM |
| 8 | 739001 | 4 | Screw-SHWH | 30:1 | 126-0985 | 1 | Mount-Dial |
| 9 | 126-1348 | 1 | Cover-Motor | 30:2 | 126-0988 | 1 | Dial |
| 10 | 126-1247 | 1 | Agitator | 30:3 | | 1 | Rate Gate Link ASM ■ |
| 11 | 126-6284 | 1 | Mulch Plate W/ Bearing ASM | 30:3:1 | 126-0987 | 1 | Link-Gate, Rate |
| 11:2 | 126-0984 | 1 | Bearing-Bottom, Hopper | 30:3:2 | 126-4196 | 1 | Screw-Shoulder, Slotted |
| 12 | 363-8641 | 12 | Washer-Lock, Int | 30:4 | 126-0986 | 1 | Clip |
| 14 | 126-4650 | 1 | Bracket-Hopper, Gate Controls | 31 | 126-1903 | 1 | Gate-Rate |
| 15 | 93-1633 | 4 | Washer | 32 | 126-4112 | 1 | Lever-Gate |
| 16 | 126-3684 | 2 | Spacer | 33 | 126-3240 | 1 | Screen-Hopper-Medium Hole |
| 17 | 126-1237 | 1 | Bracket-Diffuser | 33 | 126-3242 | 1 | Screen-Hopper-Small Hole ● |
| 18 | 364-0371 | 2 | Nut-HJ, NI | 33 | 126-3143 | 1 | Screen-Hopper-Large Hole ● |
| 19 | 126-1646 | 1 | Rod-Control, Diffuser | 34 | 126-1624 | 1 | Clamp-Loop |
| 20 | 363-3707 | 2 | Screw-PPH | 35 | 126-0759 | 2 | Washer-Flat |
| 21 | 126-2082 | 1 | Bracket-Spring, Hopper Deflector | 36 | 126-6190 | 4 | Spacer-Flanged |
| 22 | 126-1290 | 8 | Screw-HH | | | | |

● Sold separately

■ Not serviced separately

Spreader Motor Assembly

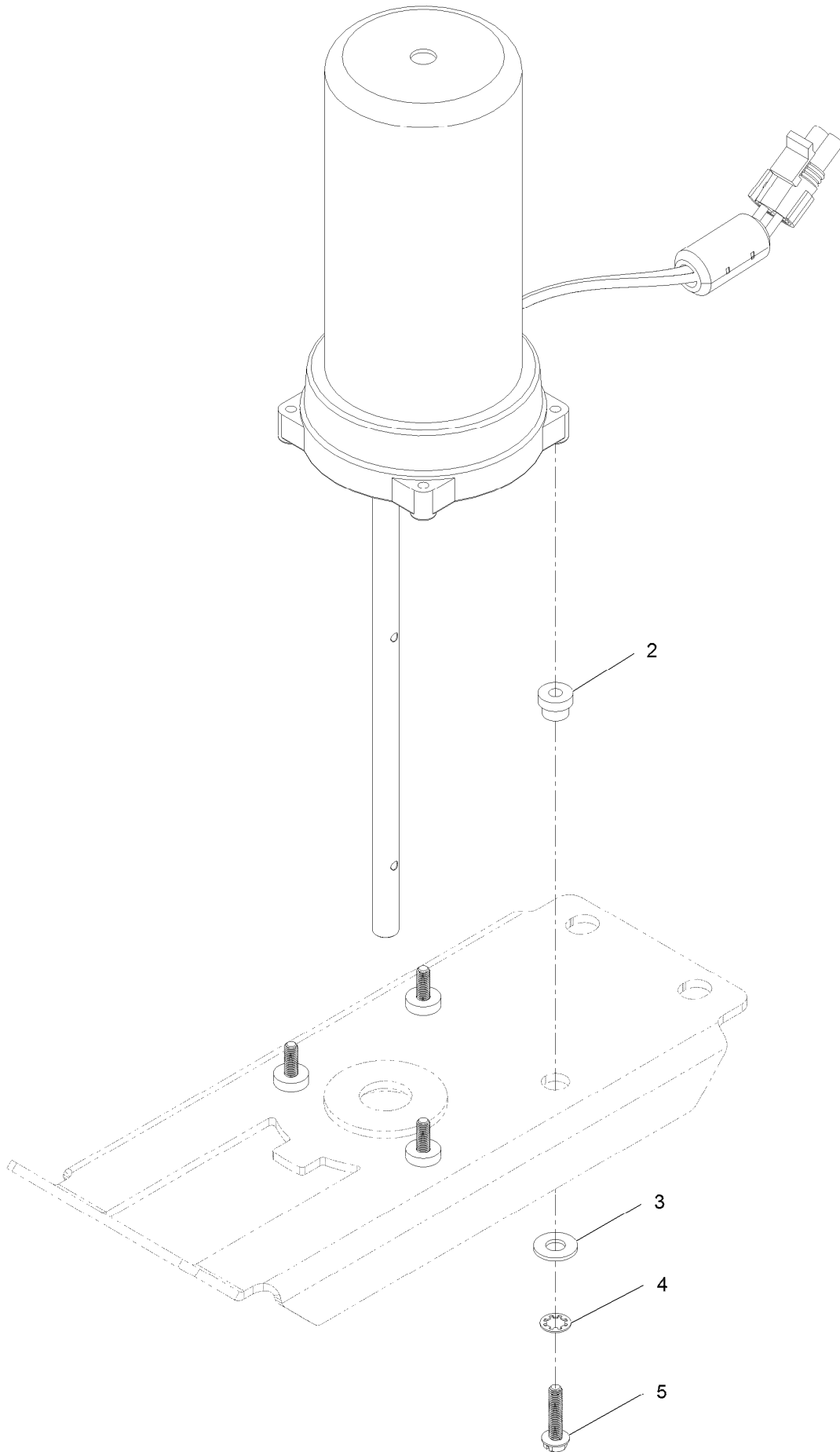

Spreader Motor Assembly (continued)

| <i>Ref.</i> | <i>Part Number</i> | <i>Qty.</i> | <i>Description</i> | <i>Ref.</i> | <i>Part Number</i> | <i>Qty.</i> | <i>Description</i> |
|-------------|--------------------|-------------|--------------------|-------------|--------------------|-------------|--------------------|
| 2 | 126-6190 | 4 | Spacer-Flanged | 4 | 363-8641 | 4 | Washer-Lock, Int |
| 3 | 360-0140 | 4 | Washer-Flat | 5 | 739001 | 4 | Screw-SHWH |

Ground Drive Assembly

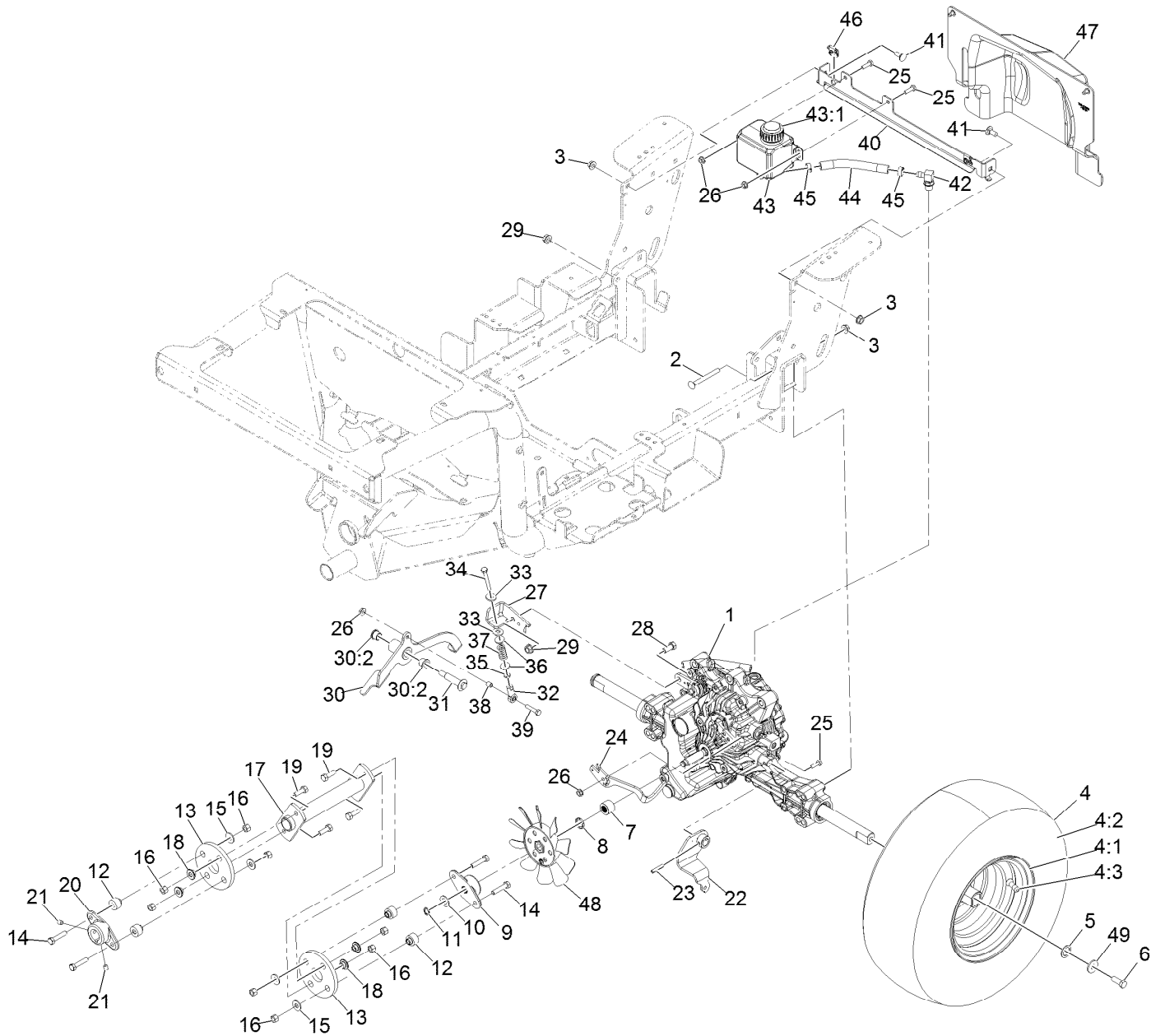

Ground Drive Assembly (continued)

| <i>Ref.</i> | <i>Part Number</i> | <i>Qty.</i> | <i>Description</i> | <i>Ref.</i> | <i>Part Number</i> | <i>Qty.</i> | <i>Description</i> |
|-------------|--------------------|-------------|-----------------------------------|-------------|--------------------|-------------|-------------------------|
| 1 | 126-2814 | 1 | Transaxle | 25 | 126-0498 | 3 | Screw-HH |
| 2 | 126-0703 | 4 | Screw-CARR | 26 | 126-2231 | 4 | Nut-Nyloc 1/4-20 Ss |
| 3 | 126-2232 | 6 | Nut-Nyloc 5/16-18 Ss | 27 | 126-3937-03 | 1 | Arm-Brake |
| 4 | 126-1616 | 2 | Wheel And Tire ASM | 28 | 126-0520 | 1 | Screw-HH |
| 4:1 | 126-1617 | 1 | Wheel | 29 | 126-2233 | 2 | Nut-HF |
| 4:2 | 126-1618 | 1 | Tire | 30 | 126-0433 | 1 | Brake Lever ASM |
| 4:3 | 232-27 | 1 | Stem-Valve | 30:2 | 116-4279 | 2 | Bearing-Flange |
| 5 | 47-7510 | 2 | Washer-Nylon | 31 | 92-1057 | 1 | Bolt-Shoulder |
| 6 | 126-4246 | 2 | Screw-HH 3/8-16 X 1 Ss W/Patch | 32 | 2411-41 | 1 | Rod End-Ball Joint |
| 7 | 126-2983 | 1 | Spacer-Shaft, Input | 33 | 1-303334 | 2 | Washer-Spring Disc 5/16 |
| 8 | 3290-317 | 1 | Washer-Spring | 34 | 126-4009 | 1 | Screw-HH |
| 9 | 116-9787 | 1 | Hub-Shaft, Transaxle | 35 | 3220-1 | 1 | Nut-Jam 1/4-28 |
| 10 | 605256 | 1 | Washer-Plain | 36 | 3256-78 | 2 | Washer |
| 11 | 32151-61 | 1 | Ring-Retaining | 37 | 1-323245 | 1 | Spring-Compression |
| 12 | 27-6590 | 4 | Spacer-Coupling, Rubber | 38 | 612503 | 1 | Spacer |
| 13 | 115-4523 | 2 | Coupling-Rubber | 39 | 321-8 | 1 | Screw-HH 1/4-20 X 1 1/4 |
| 14 | 3210-8 | 4 | Screw-HH 5/16-24 X 1 1/2 | 40 | 126-4423-03 | 1 | Bracket-Mount, Tank |
| 15 | 3256-3 | 4 | Washer-5/16 Std | 41 | 126-0695 | 2 | Screw-CARR |
| 16 | 32152-5 | 8 | Nut-Hex | 42 | 126-2927 | 1 | Fitting-90 DEG |
| 17 | 126-3838-03 | 1 | Shaft-Drive | 43 | 126-2578 | 1 | Tank ASM |
| 18 | 125-9249 | 4 | Spacer-Coupler, Rubber | 43:1 | 126-2579 | 1 | Cap-Tank |
| 19 | 3210-5 | 4 | Screw-HH | 44 | 126-2842 | 1 | Hose-Expansion |
| 20 | 116-9788 | 1 | Hub-Shaft, Engine | 45 | 126-3749 | 2 | Clamp |
| 21 | 3246-18 | 2 | Setscrew-5/16-18 X 3/8 | 46 | 119-1730 | 2 | Receptacle-Clip, Mini |
| 22 | 126-6243-03 | 1 | Motion Arm ASM [black] | 47 | 126-1462 | 1 | Transaxle Cover ASM |
| 23 | 126-4295 | 1 | Pin-Spiral | 48 | 126-2980 | 1 | Fan-7 Inch |
| 24 | 126-2811-03 | 1 | Arm-Release | 49 | 126-4332 | 2 | Spacer-Wheel |

Transaxle Cover Assembly No. 126-1462

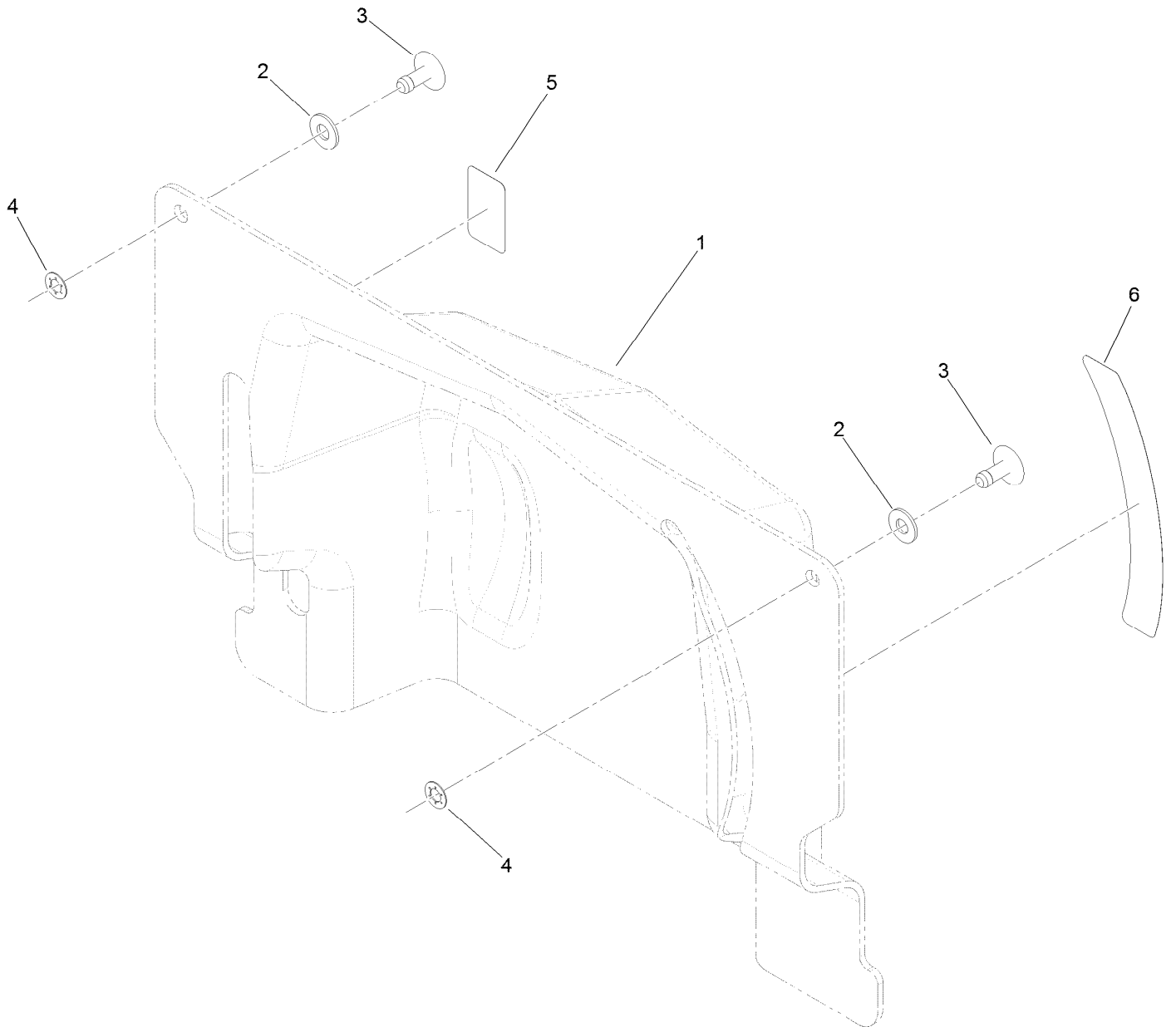

Transaxle Cover Assembly No. 126-1462 (continued)

| <i>Ref.</i> | <i>Part Number</i> | <i>Qty.</i> | <i>Description</i> | <i>Ref.</i> | <i>Part Number</i> | <i>Qty.</i> | <i>Description</i> |
|-------------|--------------------|-------------|--------------------|-------------|--------------------|-------------|----------------------|
| 1 | | 1 | Cover-Transaxle ● | 4 | 119-1729 | 2 | Retainer-Stud |
| 2 | 360-0140 | 2 | Washer-Flat | 5 | 126-2620 | 1 | Decal-Brake, Park |
| 3 | 119-1728 | 2 | Stud-1/4 Turn | 6 | 126-2621 | 1 | Decal-Release, Drive |

● Not serviced separately

Engine Assembly

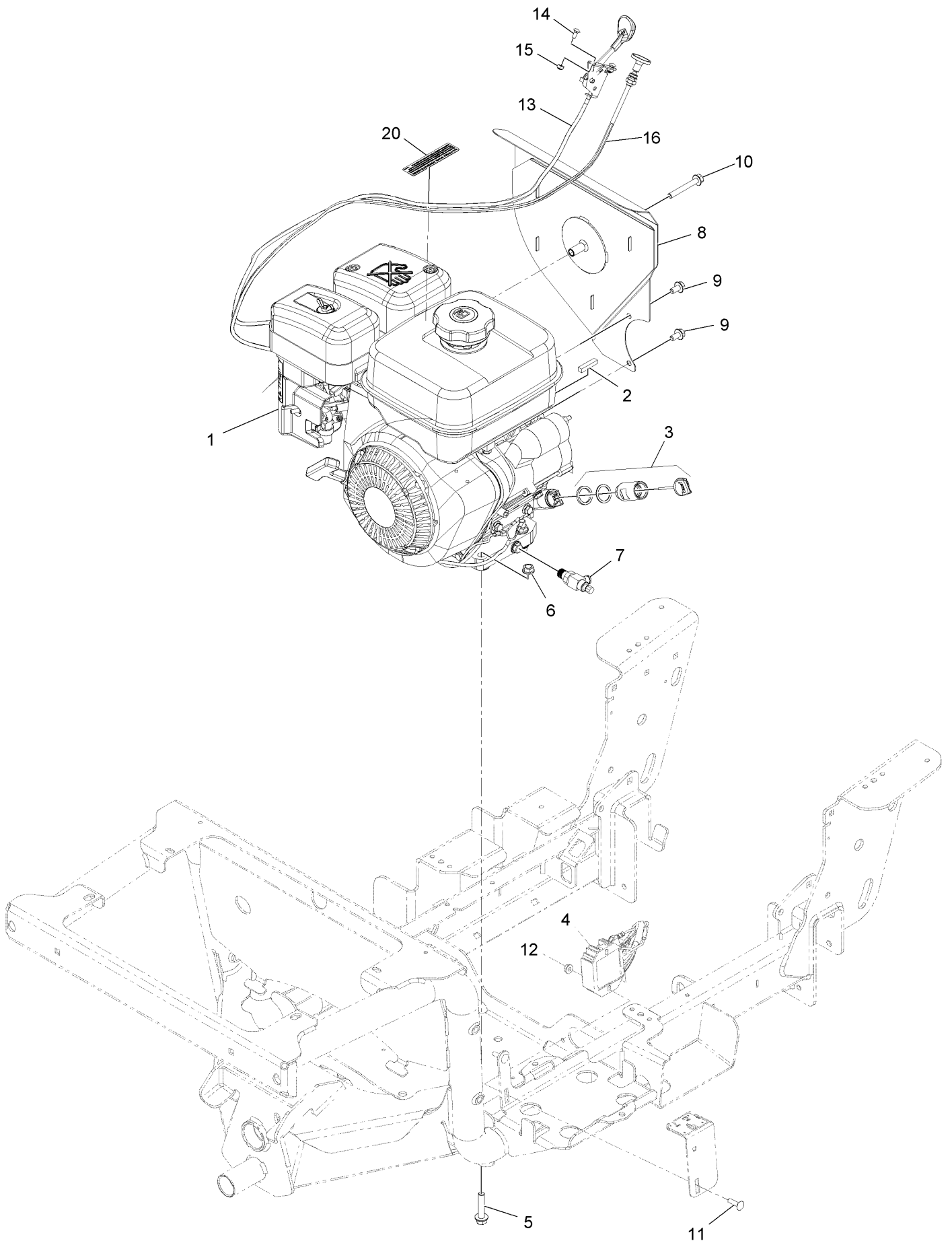

Engine Assembly (continued)

| <i>Ref.</i> | <i>Part Number</i> | <i>Qty.</i> | <i>Description</i> | <i>Ref.</i> | <i>Part Number</i> | <i>Qty.</i> | <i>Description</i> |
|-------------|--------------------|-------------|-----------------------|-------------|--------------------|-------------|----------------------------|
| 1 | | 1 | Engine-Subaru, Ex27 ● | 10 | 33104-060 | 1 | Screw-HHF |
| 2 | 126-2532 | 1 | Key-Crankshaft | 11 | 126-1455 | 2 | Screw-CARR |
| 3 | 126-1432 | 1 | Extender-Dipstick | 12 | 126-2231 | 2 | Nut-HF |
| 4 | 126-4658 | 1 | Regulator | 13 | 126-2240 | 1 | Control-Throttle |
| 5 | 126-2710 | 4 | Screw-HHF | 14 | 1-807513 | 2 | Bolt-Carriage #10-24 X 1/2 |
| 6 | 126-2233 | 4 | Nut-HF | 15 | 3296-2 | 2 | Nut-Nyloc #10-24 |
| 7 | 103-6602 | 1 | Valve-Oil Drain | 16 | 126-2285 | 1 | Cable-Choke, Push/Pull |
| 8 | 126-2426 | 1 | Heat Shield ASM | 20 | 117-2718 | 1 | Decal-Arrester, Spark |
| 9 | 117-1836 | 2 | Screw-HHF, Lock | | | | |

● Not serviced separately

Electrical Assembly

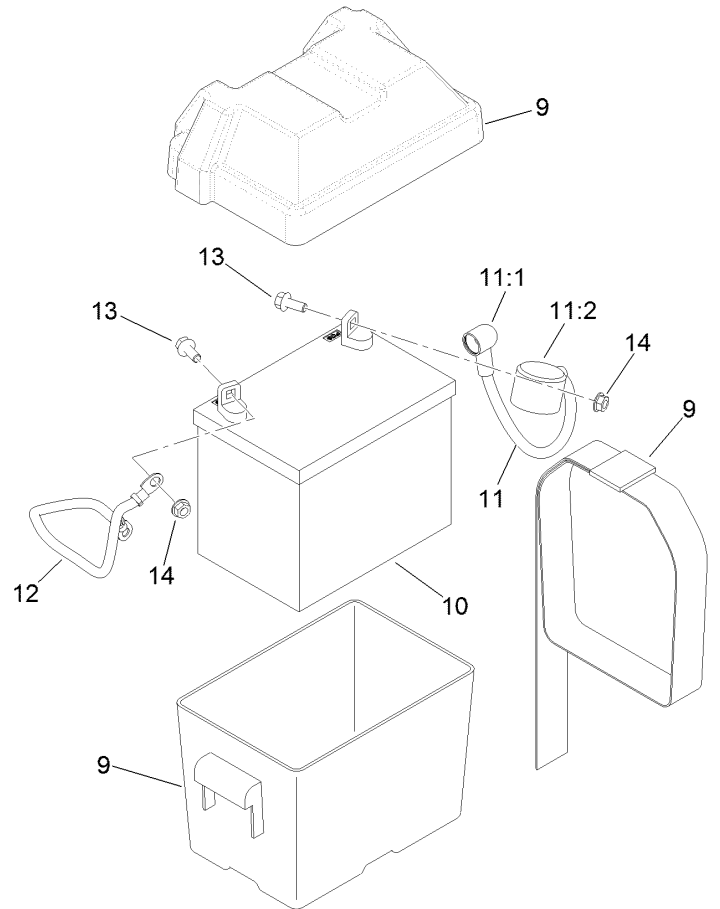
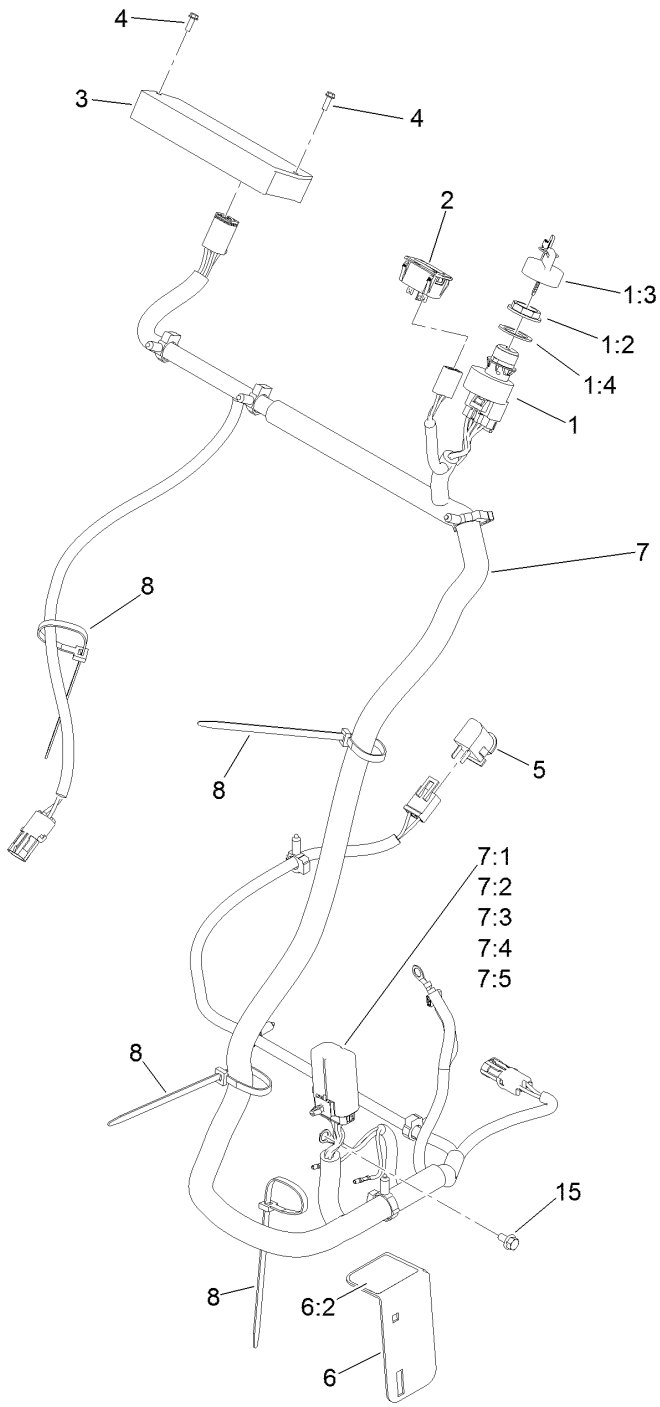

Electrical Assembly (continued)

| <i>Ref.</i> | <i>Part Number</i> | <i>Qty.</i> | <i>Description</i> | <i>Ref.</i> | <i>Part Number</i> | <i>Qty.</i> | <i>Description</i> |
|-------------|--------------------|-------------|-------------------------------|-------------|--------------------|-------------|--------------------------------|
| 1 | 120-3956 | 1 | Ignition Switch ASM | 7:4 | 126-4102 | 1 | Clip-Power Distribution Module |
| 1:2 | 108-8660 | 1 | Nut-Mounting | 7:5 | 126-6343 | 1 | Block-Foam |
| 1:3 | 106-5270 | 1 | Ignition Key Set | 8 | 1-303335 | 4 | Tie-Cable 7 15/16 (Large) |
| 1:4 | 108-8659 | 1 | Washer-Backup | 9 | 126-1424 | 1 | Battery Box |
| 2 | 126-3931 | 1 | Hour Meter | 10 | | 1 | Battery (300 Cca, Wet) ● |
| 3 | 126-6622 | 1 | Controller-Dc | 11 | 116-4730 | 1 | Cable-Battery, Positive |
| 4 | 32144-87 | 2 | Screw-HWHTF | 11:1 | 1-543393 | 1 | Insulator-Solenoid |
| 5 | 82-2190 | 1 | Switch | 11:2 | 109-2407 | 1 | Insulator-Battery |
| 6 | 126-4656 | 1 | Fuse Bracket ASM | 12 | 114-9715 | 1 | Cable-Battery, Negative |
| 6:2 | 126-4122 | 1 | Decal-Fuse | 13 | 126-2712 | 2 | Screw-HHF 5/16-18 X 3/4 Ss |
| 7 | 126-3458 | 1 | Harness-Wire ■ | 14 | 126-2232 | 2 | Nut-Nyloc 5/16-18 Ss |
| 7:1 | 121-8868 | 2 | Fuse-Mini Blade, 20 Amp | 15 | 33103-012 | 1 | Screw-HHF |
| 7:2 | 126-3991 | 1 | Relay-Micro | | | | |
| 7:3 | 126-4101 | 1 | Cap-Power Distribution Module | | | | |

● Not serviced separately

■ Use dielectric grease on all unsealed connectors and terminals only. Do not apply in sealed connectors.

Notes:

EXMARK® MAINTENANCE

MAXIMIZE THE PERFORMANCE OF YOUR EXMARK.

4-CYCLE PREMIUM ENGINE OIL

Part No. 116-3373

Both SAE 30 and SAE 10W-30 in one bottle.

Contains increased levels of zinc and phosphorus for better lubricity.

No Viscosity Index Improvers that tend to shear down in high heat.

Synthetic formulation.

Gas & Diesel compatible.

Anti-corrosion additives.

API 'SL' and JASO rated with wet clutch compatibility for other machines.

PREMIUM HYDRO OIL

Part No. 109-9828

Commercial quality for tough, high-heat conditions.

Designed specifically for zero-turn mower hydraulic systems.

Superior shear resistance under heavy loads.

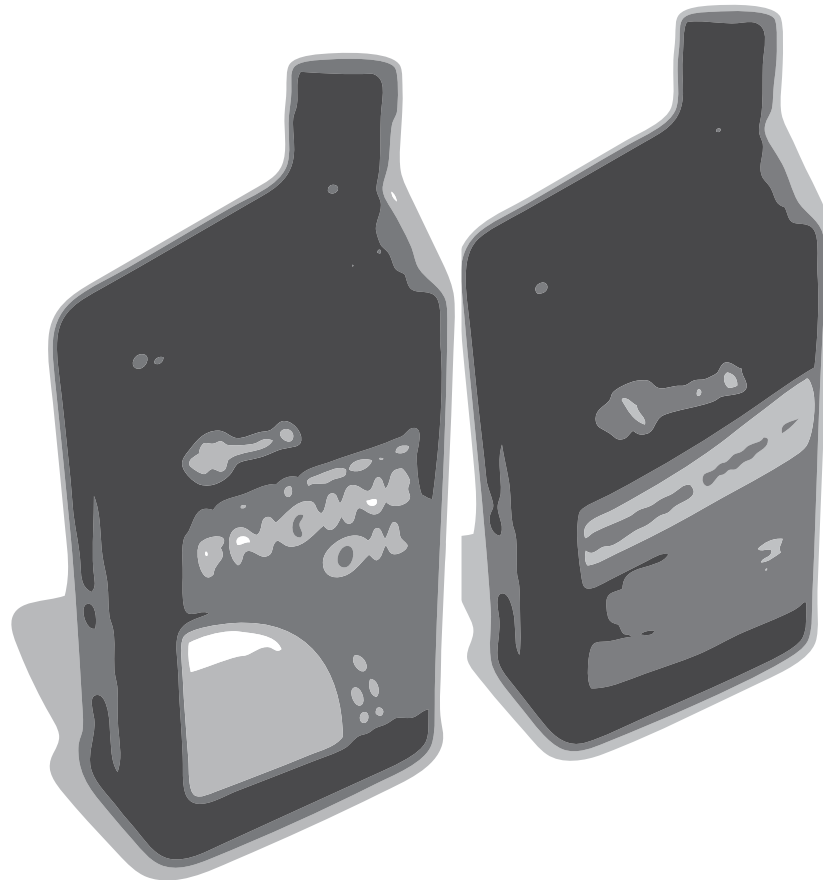

Available from your local Exmark dealer. Find your closest dealer at exmark.com

EXMARK ACCESSORIES AND OPTIONS*

MID-MOUNT RIDING ACCESSORIES AND OPTIONS

| | |
|------------------------------------|---------------------------------|
| CUSTOM RIDE SEAT SUSPENSION SYSTEM | OPERATOR CONTROLLED DISCHARGE |
| FULL SUSPENSION SEAT | SUN SHADE |
| DECK LIFT ASSIST KIT | TRASH CONTAINER |
| HITCH KIT | TURF STRIPER |
| LIGHT KIT | ULTRA VAC COLLECTION SYSTEM |
| 12V POWER PORT | ULTRA VAC QUICK DISPOSAL SYSTEM |
| MICRO-MULCH SYSTEM | |

OUT-FRONT RIDING ACCESSORIES AND OPTIONS

| | |
|------------------------------------|---------------------------------|
| CUSTOM RIDE SEAT SUSPENSION SYSTEM | SNOW BLADE |
| DUAL-TAIL WHEEL | SNOWBLOWER |
| FLOOR PAN EXTENDER | SUN SHADE |
| HITCH KIT | TRASH CONTAINER |
| LIGHT KIT | ULTRA VAC COLLECTION SYSTEM |
| MICRO-MULCH SYSTEM | ULTRA VAC QUICK DISPOSAL SYSTEM |
| ROLL OVER PROTECTION SYSTEM (ROPS) | WEATHER CAB |

WALK-BEHIND ACCESSORIES AND OPTIONS

| | |
|--------------------|--------------|
| GRASS CATCHER | TURF STRIPER |
| MICRO-MULCH SYSTEM | STANDON |

*Some accessories and options not available for some models.

Place Model No. and Serial No.
Label Here (Included in the Literature
Pack) or Fill in Below

Model No. _____

Serial No. _____

Date Purchased _____

Engine Model No. and Spec. No. _____

Engine Serial No. (E/No) _____

© 2015 Exmark Mfg. Co., Inc.
Industrial Park Box 808
Beatrice, NE 68310
All Rights Reserved

Part No. 4502-123 Rev. C
(402) 223-6300
Fax (402) 223-5489
Printed in the USA.

