

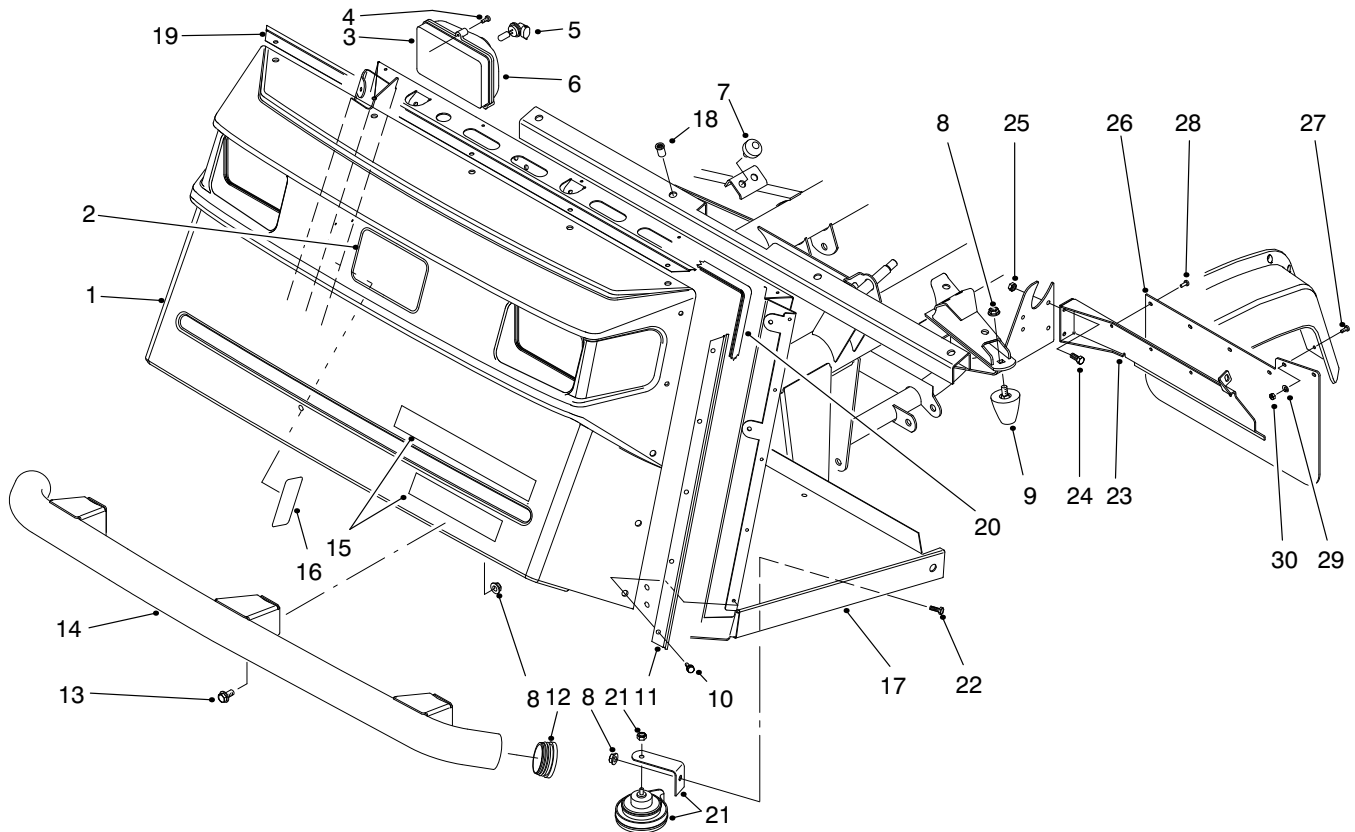

MODEL NO. 07205-80200 & UP  
MODEL NO. 07205TC-80200 & UP

PARTS  
CATALOG

WORKMAN® 3300D



T-1581-1

## FRONT BUMPER & HOOD ASSEMBLY

Ref. No.	Part No.	Description	No. Used	Ref. No.	Part No.	Description	No. Used
1	87-0710	Hood	1	16	92-5395	Decal - Load (Japan)	1
2	62-5550	Decal - TORO	1	17	94-5240	Operators Platform Assy. (Incl. Ref. #18)	1
3	87-2120	Headlight Assembly (Incl. Ref. #5-6)	2	18	32148-7	Nut - Clinch	8
4	32104-88	Screw	6	19	87-8130	Bracket - Trim Top	1
5	87-6320	Bulb - Headlight	2	20	87-8160	Trim	1
6	87-6330	Lens - Headlight	2	21	116749	Horn Assembly	1
7	87-2440	Bumper	2	22	323-4	Screw - Cap Hex. Hd.	1
8	3290-357	Nut - Flange Lock	9	23	94-3838	Bracket - Mudflap LH	1
9	26-0071	Bumper	2	*	94-3839	Bracket - Mudflap RH	1
10	87-6620	Screw	15	24	321-4	Screw - Cap Hex. Hd.	4
11	87-8120	Bracket - Trim Side	2	25	32128-33	Nut - Lock	4
12	2410-42	Cap - Front Bumper	2	26	94-3841	Mudflap	2
13	3234-1	Screw - Hex. Flange Hd.	6	27	3250-13	Screw - Pan Hd.	4
14	87-4070	Bumper - Front	1	28	146489	Rivet - Pop	8
15	87-6070	Decal - Workman 3300D	1	29	3256-61	Washer - Flat	4
16	87-9500	Decal - Load	1	30	3296-2	Nut - Lock	4
16	94-1224	Decal - Load (Europe)	1				

\*Not Illustrated

© The TORO Company - 1997  
All Rights Reserved

TPS

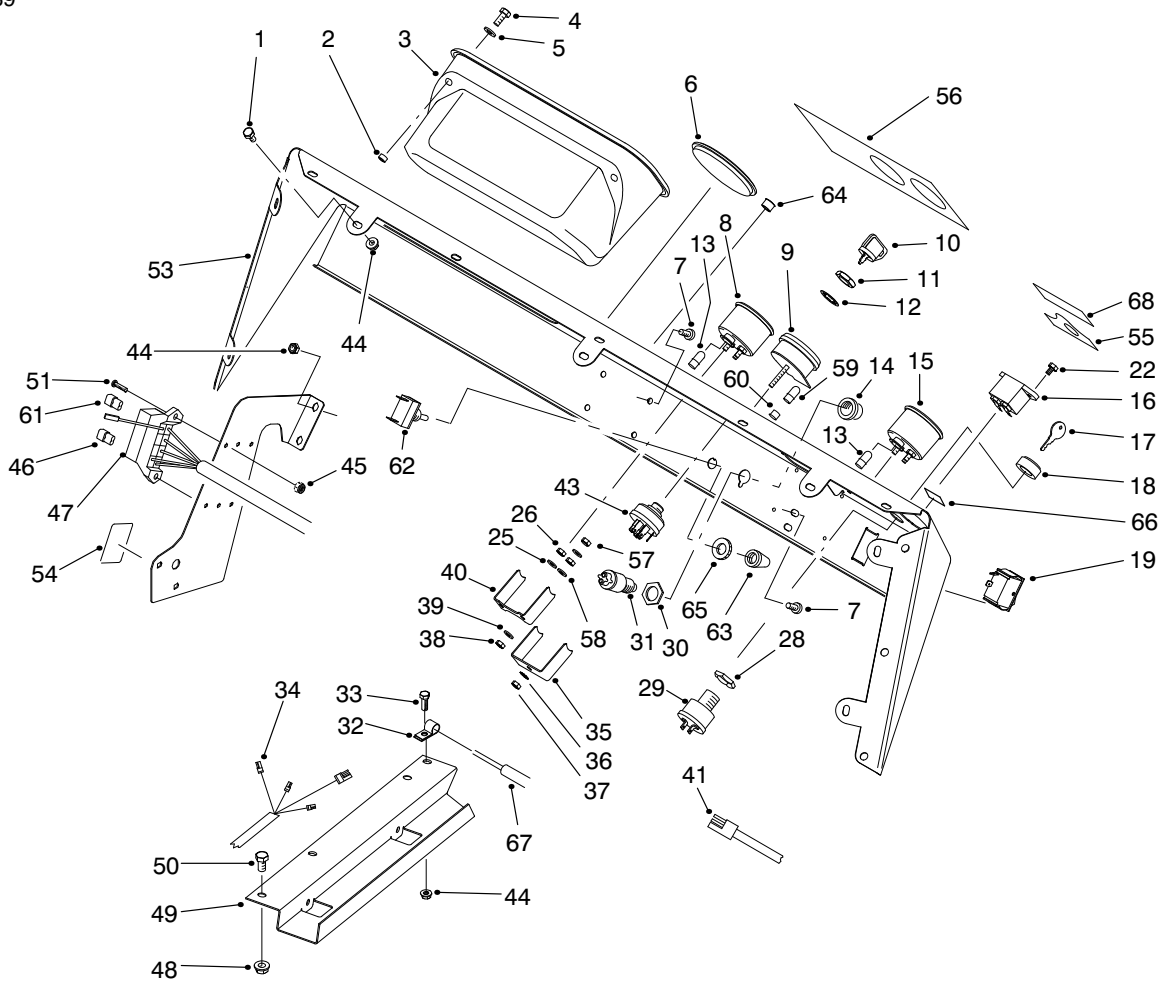

T-1706-1

## CONTROL PANEL ASSEMBLY

Ref. No.	Part No.	Description	No. Used
1	321-2	Screw - Cap Hex. Hd.	7
2	32148-6	Insert - Threaded	2
3	87-3780	Box - Glove	1
4	321-3	Screw - Cap Hex. Hd.	2
5	3256-22	Washer - Flat	2
6	2410-35	Plug	1
7	3274-31	Screw - Button Hd.	4
8	87-5590	Temperature Gauge Assy. (Incl. Ref. #38-40, 57 & 58)	1
9	93-7053	Warning Light Assembly (Incl. Ref. #35-37, 59 & 60)	1
10	63-8360	Key - Ignition	1
11	218-446	Nut - Hex.	1
12	218-447	Washer - Lock	1
13	218-600	Bulb	2
14		Button - Horn	1
15	87-5580	Fuel Gauge Assembly (Incl. Ref. #38-40, 57 & 58)	1
16	75-6820	Hourmeter	1
17	87-0740	Key - Supervisor Switch	1
18	87-1720	Nut - Supervisor Switch	1
19	87-3790	Switch - Light	1
22	32144-18	Screw - Cap Hex. Hd.	2
28		Nut - Hex.	1
29	94-5245	Supervisor Switch Assembly (Incl. Ref. #17, 18 & 28)	1

Ref. No.	Part No.	Description	No. Used
30		Nut - Hex.	1
31	18-2830	Horn Switch Assembly (Incl. Ref. #14 & 30)	1
32	2412-89	Clamp - R	1
33	321-4	Screw - Cap Hex. Hd.	1
34	93-7130	Harness - Wire Rear	1
35		Clamp - Light	1
36	3254-1	Washer - Lock	1
37	3217-26	Hut - Hex.	1
38	3217-25	Nut - Hex.	4
39	3253-15	Washer - Lock	4
40		Clamp - Temp. Gauge	1
41	87-4230	Harness - Wire Front LH	1
43	27-2360	Ignition Switch Assembly (Incl. Ref. #11 & 12)	1
44	32128-33	Nut - Flange	12
45	3296-2	Nut - Lock	2
46	218-574	Fuse - 7.5 Amp	2
47	87-8500	Front Wire Harness Assy. (Incl. Ref. #13)	1
48	32128-20	Nut - Flange	3
49	93-7094	Cover - Wire Harness	1
50	322-2	Screw - Cap Hex. Hd.	3
51	3250-13	Screw	2
53	87-8550	Control Panel Assembly (Incl. Ref. #55-56 & 68)	1

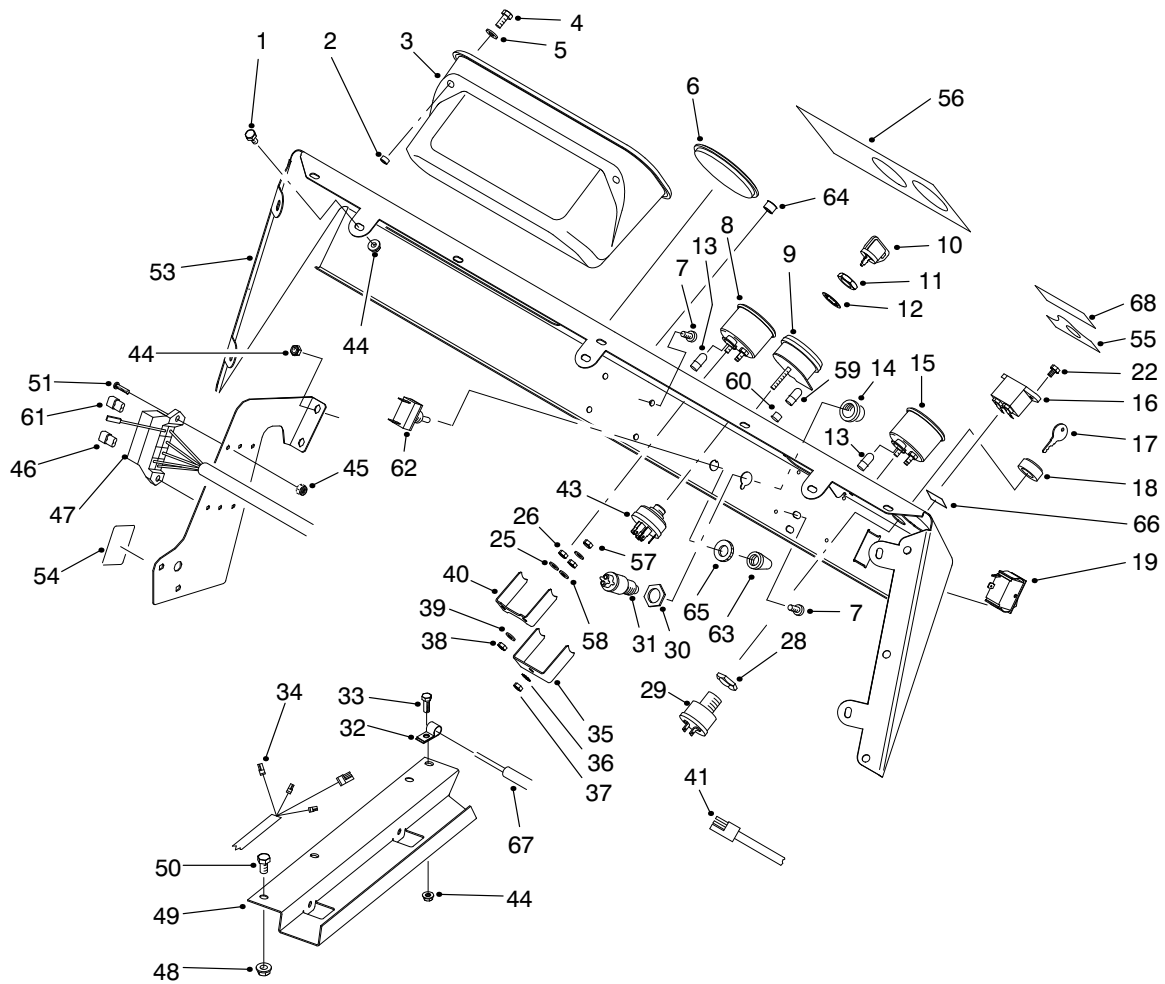

T-1706-1

## CONTROL PANEL ASSEMBLY (Continued)

Ref. No.	Part No.	Description	No. Used	Ref. No.	Part No.	Description	No. Used
54	87-6670	Decal - Fuse	1	60	87-6270	Socket & Bulb Assembly (Incl. Ref. #59)	4
54	93-9851	Decal - Fuse (Europe)	1	61	218-578	Fuse - 10 Amp	1
54	92-5374	Decal - Fuse (Japan)	1	62	20-7150	Toggle Switch Assembly (Incl. Ref. #65)	1
55	87-5910	Decal - Supervisor	1	63	218-473	Boot - Switch	1
55	93-9856	Decal - Supervisor (Europe)	1	64	2410-64	Plug - Hole	1
55	92-5332	Decal - Supervisor (Japan)	1	65		Nut - Lock	1
56	87-8530	Decal - Dash	1	66	93-7252	Decal - CE (Europe)	1
56	93-9445	Decal - Dash (Europe)	1	67	94-3837	Cable - Clutch	1
56	92-6429	Decal - Dash (Japan)	1	68	94-5272	Decal - Warning	1
57	3217-29	Nut - Jam	3				
58	3253-19	Washer - Lock	3				
59	219-17	Bulb - Warning Light	4				

# ELECTRICAL SCHEMATIC (Model 07205)

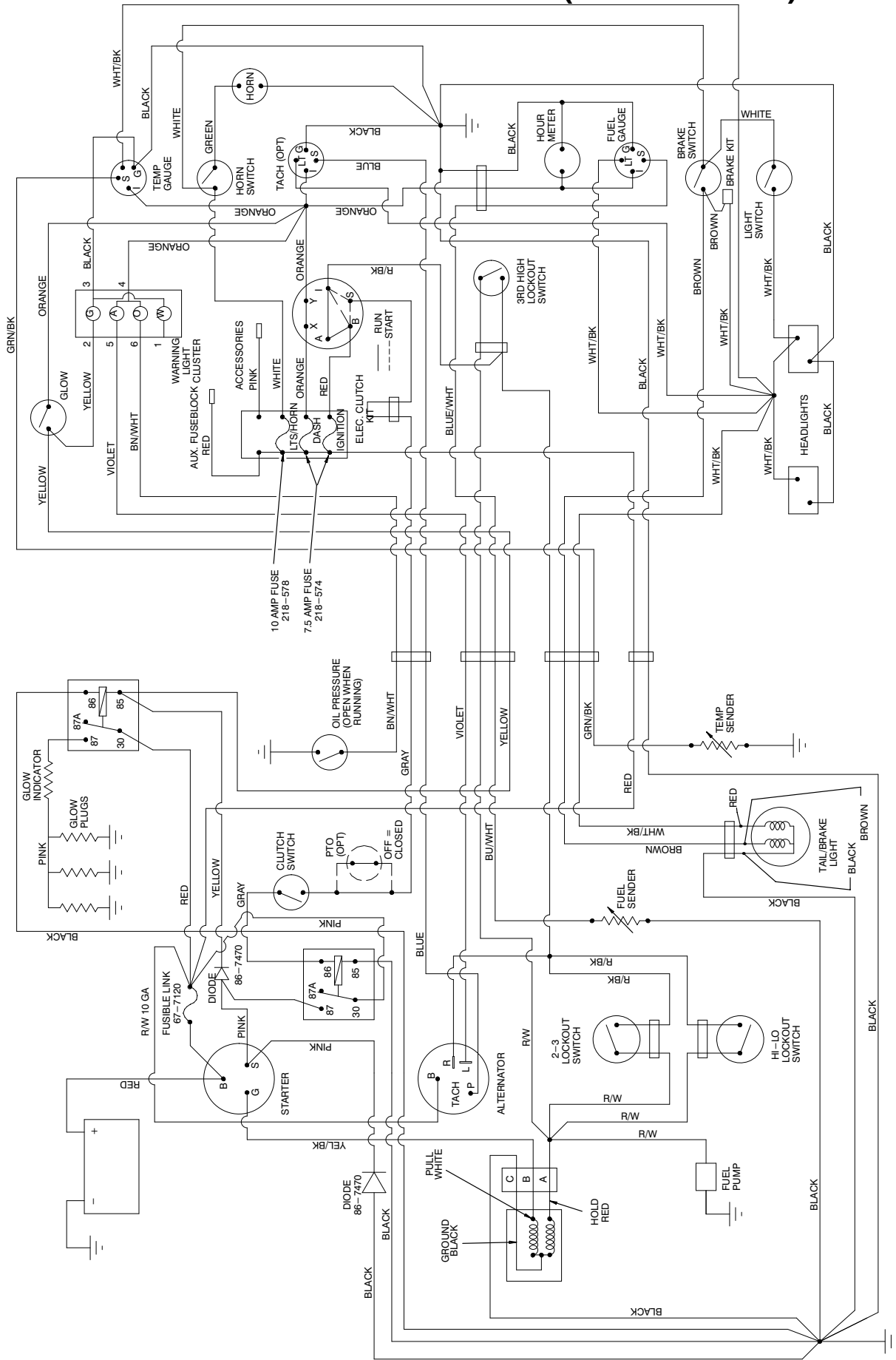

# ELECTRICAL SCHEMATIC (Model 07205TC)

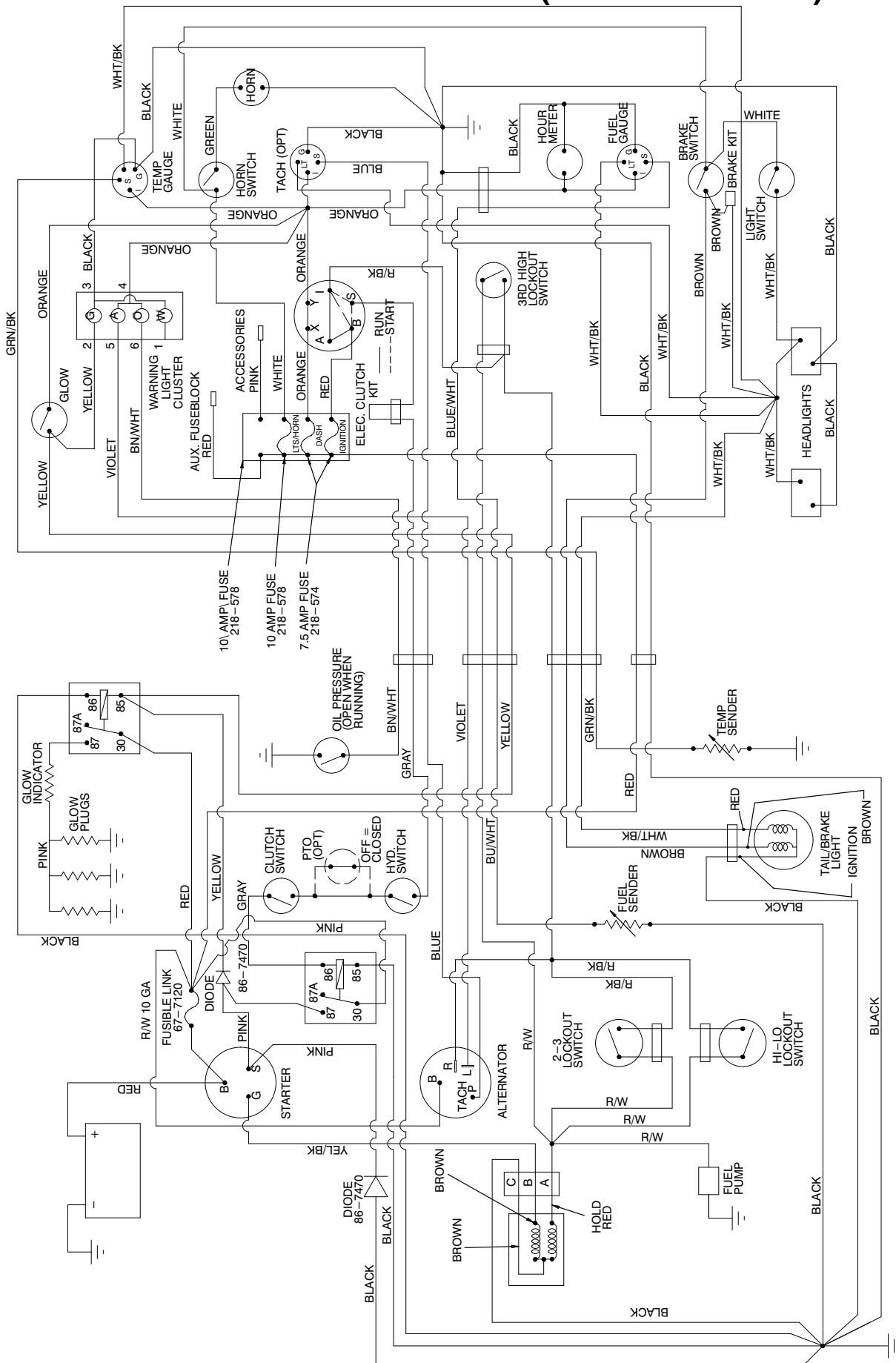

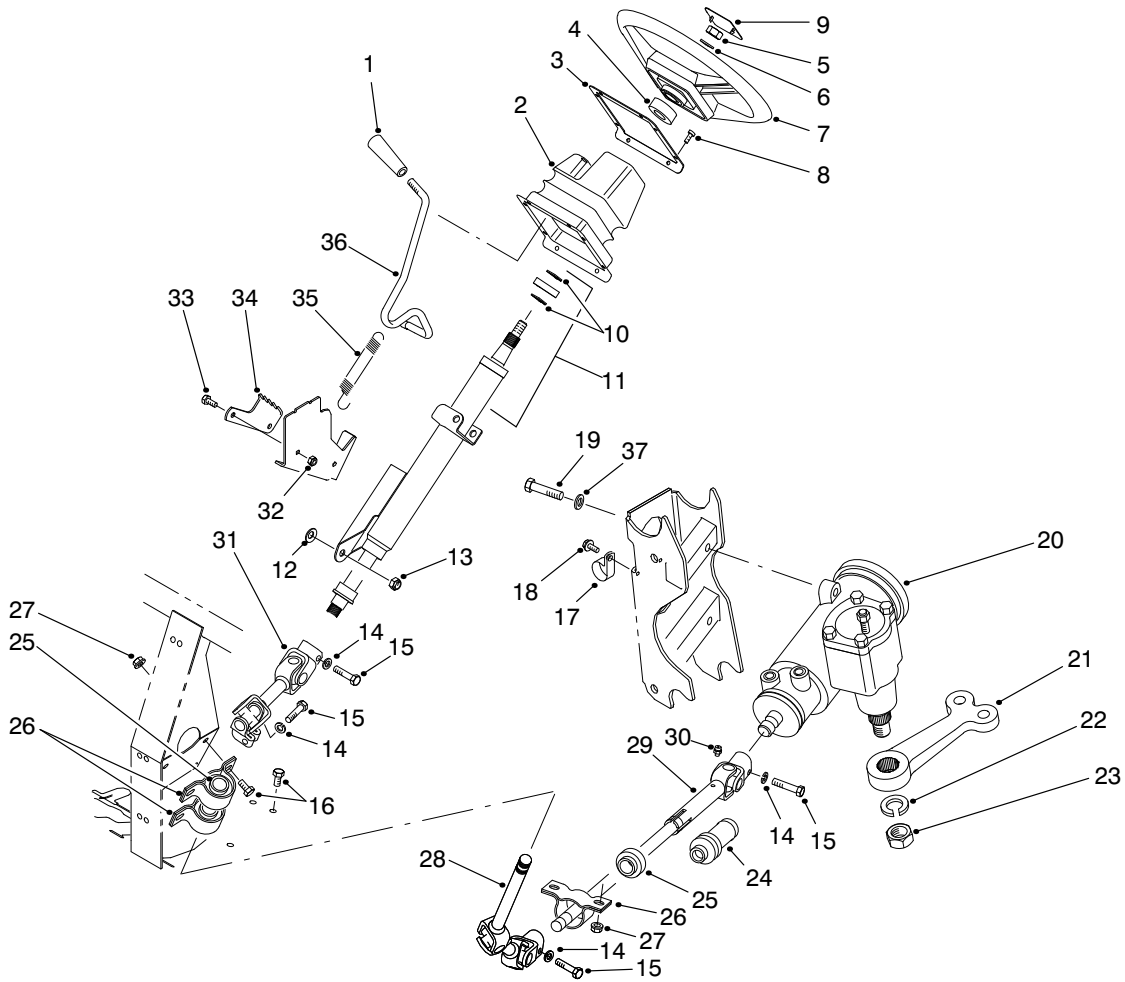

T-1584-1

## STEERING LINKAGE ASSEMBLY

Ref. No.	Part No.	Description	No. Used
1	233-39	Knob	1
2	87-3460	Boot - Tilt Steering	1
3	87-4720	Plate - Steering Boot	1
4	21-9260	Spacer	1
5	3277-1	Nut - Hex.	1
6	48-8070	Washer - Flat	1
7	87-3820	Wheel - Steering	1
8	32144-116	Screw - Pan Head	8
9	87-3750	Cover - Steering Wheel	1
10	43-6550	Ring - Retaining	2
11	92-4153	Assembly - Steering Column (Incl. Ref. #10)	1
12	3290-455	Washer	1
13	3296-59	Nut - Lock	1
14	3253-4	Washer - Lock	4
15	48-7740	Screw - Cap Hex. Hd.	4
16	322-2	Screw - Cap Hex. Hd.	6
17	2412-105	Clamp - R	2
18	32144-10	Screw - Self Tapping	2
19	93-7145	Screw - Cap Hex. Hd.	3
20	87-1500	Steering Gear Assembly (Incl. Ref. #22 & 23)	1

Ref. No.	Part No.	Description	No. Used
21	87-0370	Arm - Pitman	1
22	39-7420	Washer - Lock	1
23	39-7440	Nut - Lock	1
24	92-4157	Boot - Steering Shaft	1
25	87-2280	Bearing	3
26	87-3250	Mount - Bearing	3
27	32128-20	Nut - Flange	6
28	92-4155	Slip Joint Assembly - Upper	1
29	92-4156	Slip Joint Assembly - Lower (Incl. Ref. #24 & 30)	1
30	302-5	Fitting - Grease	1
31	92-4154	Universal Joint Assembly	1
32	3296-42	Nut - Lock	2
33	321-3	Screw - Cap Hex. Hd.	2
34	87-3610	Bracket - Detent	1
35	65-5360	Spring - Extension	1
36	87-3130	Lever - Tilt Steering	1
37	87-7480	Washer - Flat	3
*	87-3100	Lower Shaft Assembly (Incl. Ref. #24 & 28-30)	1
*	87-3120	Steering Column & Shaft (Incl. Ref. #10, 11 & 31)	1

\*Not Illustrated

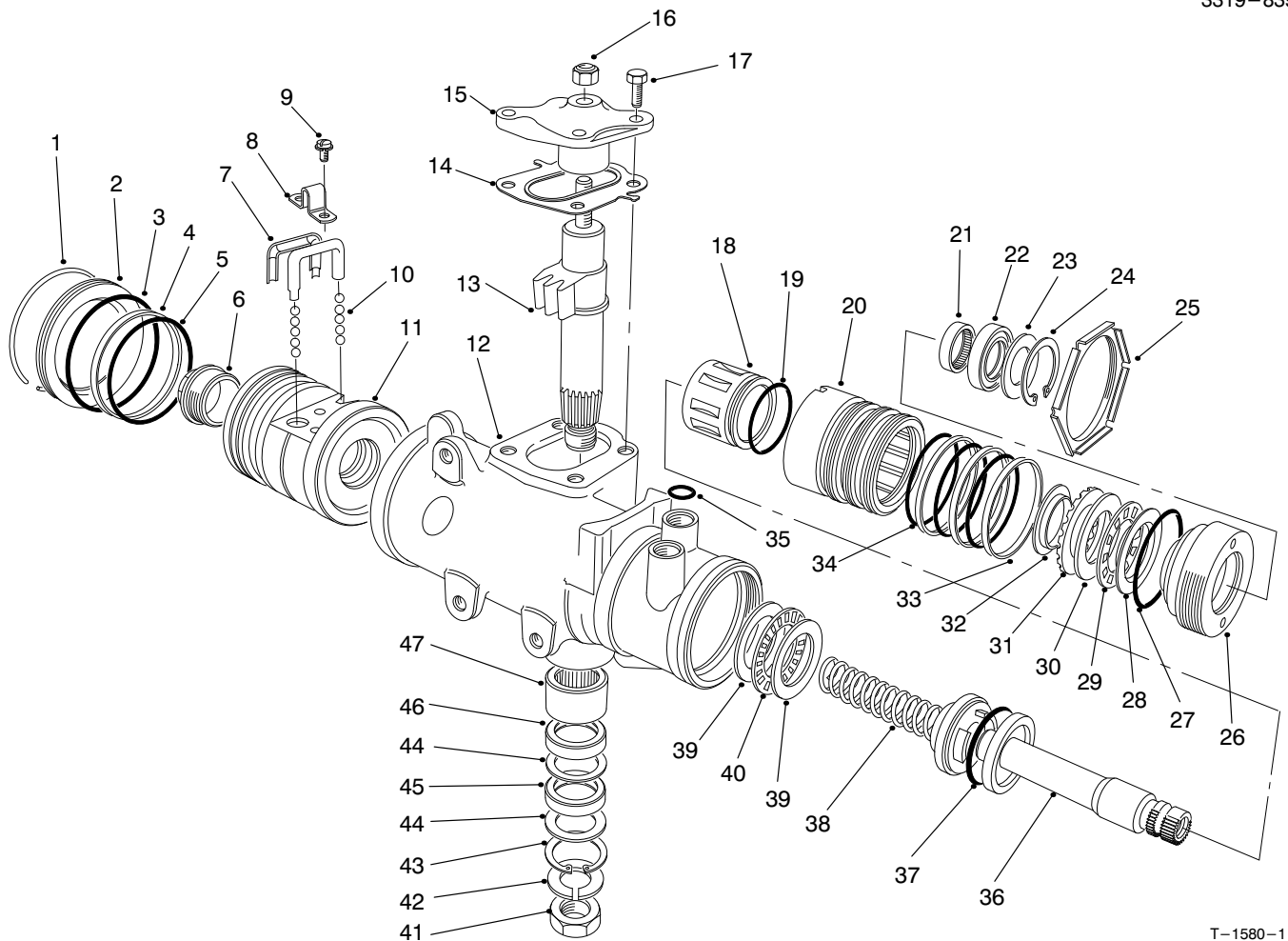

T-1580-1

## STEERING GEAR ASSEMBLY NO. 87-1500

Ref. No.	Part No.	Description	No. Used	Ref. No.	Part No.	Description	No. Used
1		Ring - Retaining	1	26		Plug - Adjuster	1
2	92-4165	Plug - Housing End	1	27	28-8200	O-Ring	1
3		Seal - Housing End Plug	1	28		Race - Upper Bearing	1
4		Ring - Rack Piston	1	29		Bearing - Roller, Thrust	1
5		O-Ring, Rack Piston	1	30		Race - Thrust Bearing	1
6	18-4340	Plug - Rack Piston End	1	31		Spacer - Thrust Bearing	1
7	92-4168	Return - Guide Ball	2	32		Retainer - Bearing	1
8	18-4270	Clamp - Ball Return Guide	1	33		Ring - Valve Body	3
9	18-4260	Assy. - Screw/Lockwasher	2	34		O-Ring	3
10	18-5190	Ball - Chrome Alloy	11	35	39-7310	O-Ring	3
11		Nut - Rack Piston	1	36		Shaft - Stub	1
12		Housing - Steering Gear	1	37		O-Ring	1
13		Gear - Pitman Shaft	1	38		Worm - Steering	1
14	28-8280	Seal Kit - Side Cover (Incl. Ref. #17)	1	39		Race - Thrust Bearing	2
15		Cover - Housing Side	1	40		Bearing - Roller, Thrust	1
16	28-8220	Nut - Lash Adjuster	1	41	39-7440	Nut - Pitman Arm	1
17	28-8210	Bolt - Flange Hex. Hd.	4	42	39-7420	Washer - Lock	1
18		Spool Valve	1	43		Ring - Retaining	1
19		O-Ring, Spool Valve	1	44		Washer - Seal, Backup	2
20		Valve Body	1	45		Seal - Pitman Shaft	1
21	92-4169	Bearing - Needle	1	46		Seal - Pitman Shaft	1
22		Seal - Stub Shaft	1	47	92-4170	Bearing - Pitman Shaft	1
23		Seal - Stub Shaft Dust	1	*	92-4161	Assembly - Cover Service Housing Side (Incl. Ref. #14-17)	1
24		Ring - Retaining	1				
25	92-4159	Nut - Adjuster Plug Lock	1				

\*Not Illustrated

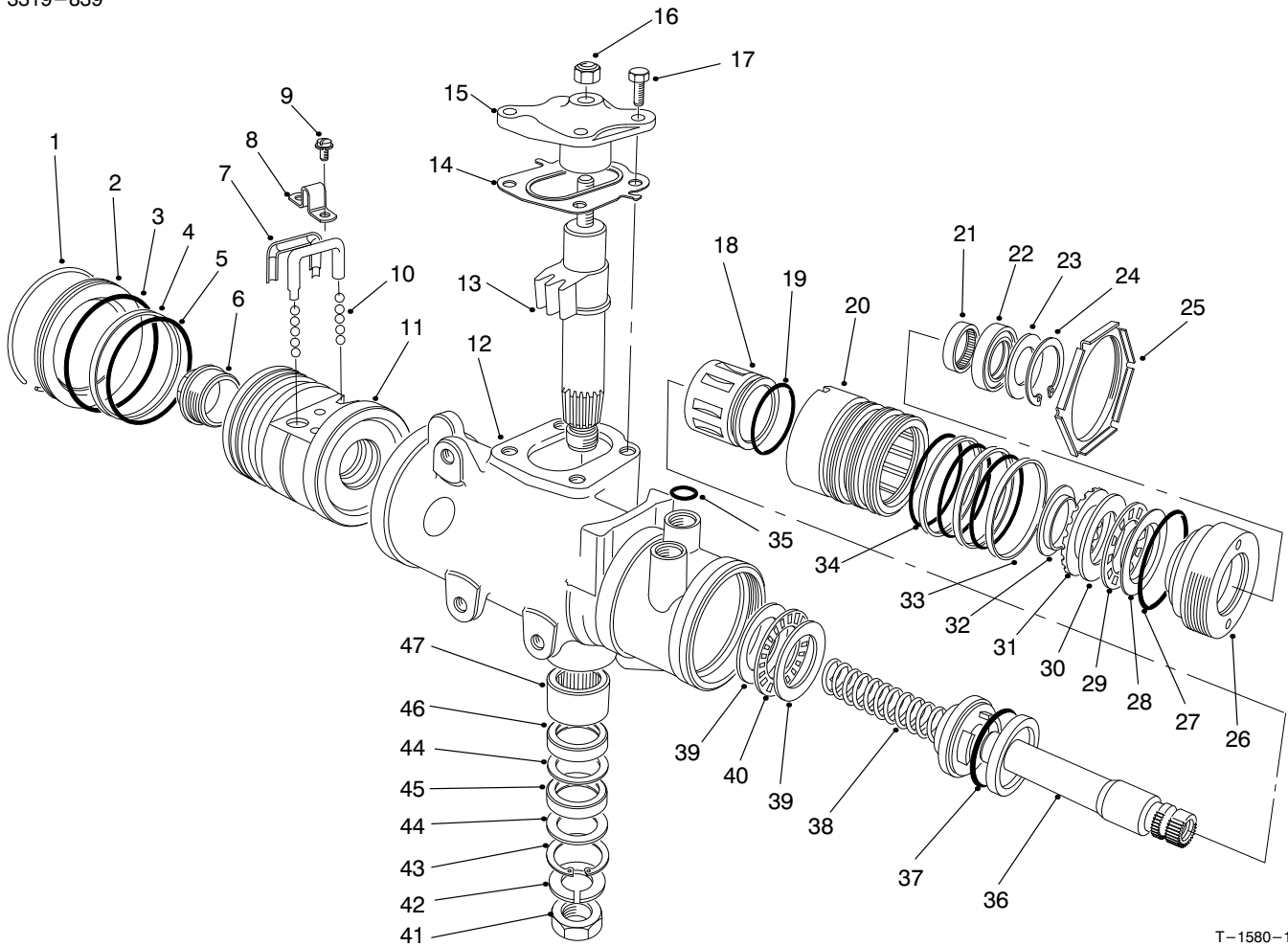

T-1580-1

## STEERING GEAR ASSEMBLY NO. 87-1500 (Continued)

Ref. No.	Part No.	Description	No. Used
*	28-8270	Seal Service Kit - End Plug (Incl. Ref. #1 & 3)	1
*	28-8290	Seal Service Kit Rack/Piston (Incl. Ref. #4 & 5)	1
*	18-5180	Bearing Kit - Lower Thrust (Incl. Ref. #39-40)	1
*	98-2962	Seal Kit - Pitman Shaft (Incl. Ref. #43-46)	1
*	18-5170	Seal Kit - Valve Ring (Incl. Ref. #19, 33, 34 & 37)	1
*	92-4163	Assy. - Steering Housing (Incl. Ref. #12 & 43-47)	1
*	92-4167	Assembly - Plug Service (Incl. Ref. #22-24 & 27)	1

Ref. No.	Part No.	Description	No. Used
*	92-4162	Pitman Shaft - Gear Service (Incl. Ref. #13-15 & 17)	1
*	92-4158	Valve Assy. - Hyd. Gear (Incl. Ref. #18-20, 33, 34, 36 & 37)	1
*	92-4160	Bearing Service Kit - Upper (Incl. Ref. #28-32)	1
*	92-4166	Rack/Piston/Nut Assembly (Incl. Ref. #1-11 & 38)	1
*	92-4164	Plug Assy. - Service Adjust. (Incl. Ref. #21-24 & 26-32)	1
*	87-1500	Steering Gear (Complete)	1

\*Not Illustrated

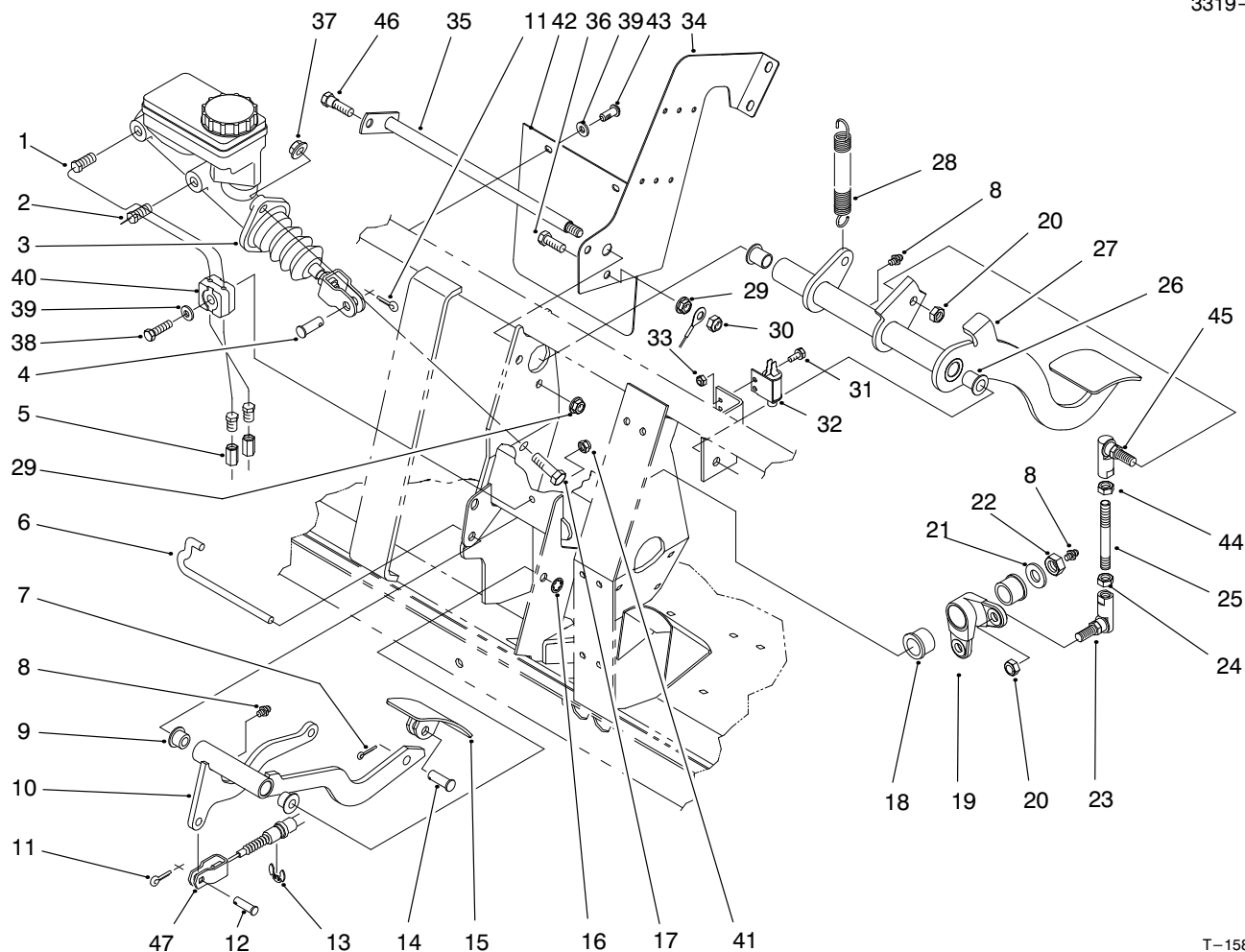

T-1585-2

## BRAKE & ACCELERATOR PEDAL ASSEMBLY

Ref. No.	Part No.	Description	No. Used
1	94-3814	Tube - Hydraulic	1
2	94-3815	Tube - Hydraulic	1
3	94-3800	Master Cylinder Assembly	1
4	283-2	Pin - Clevis	1
5	87-3570	Union - Brake Line	2
6	87-2880	Shaft - Accelerator Pedal	1
7	3272-6	Pin - Cotter	1
8	302-5	Fitting - Grease	3
9	256-259	Bushing - Flange	2
10	93-8961	Arm - Accelerator Pedal	1
11	3272-10	Pin - Cotter	2
12	283-30	Pin - Clevis	1
13	32120-47	Ring - E	1
14	283-85	Pin - Clevis	1
15	93-8969	Pedal - Accelerator	1
16	32151-56	Ring - Retaining	1
17	323-7	Screw - Cap Hex. Hd.	2
18	256-247	Bushing - Flange	2
19	94-5223	Bell Crank	1
20	3296-6	Nut - Lock	2
21	3256-26	Washer - Flat	1
22	3296-23	Nut - Lock	1
23	68-3840	Ball Joint	1
24	3220-3	Nut - Hex. Jam	1

Ref. No.	Part No.	Description	No. Used
25	94-5299	Rod - Link	1
26	256-155	Bushing - Flange	2
27	93-8965	Pedal - Brake	1
28	76-9430	Spring - Extension	1
29	32128-20	Nut - Flange Lock	2
30	3296-29	Nut - Lock	1
31	3290-321	Screw - Hex. Flange Hd.	2
32	55-7120	Switch - Brake Light	1
33	3296-2	Nut - Lock	2
34	94-3821	Plate - Center, Frame	1
35	95-7394	Shaft - Brake	1
36	322-5	Screw - Cap Hex. Hd.	1
37	3290-357	Nut - Flange	2
38	321-9	Screw - Cap Hex. Hd.	1
39	3256-22	Washer - Flat	3
40	87-7660	Clamp - Tube	2
41	3296-42	Nut - Lock	1
42	94-5221	Flap - Master Cylinder	1
43	87-6620	Screw - Torx Pan Hd.	2
44	3220-16	Nut - Hex. Jam	1
45	68-3841	Ball Joint Assembly	1
46	28-0540	Bolt - Shoulder	1
47	94-3836	Cable - Accelerator	1

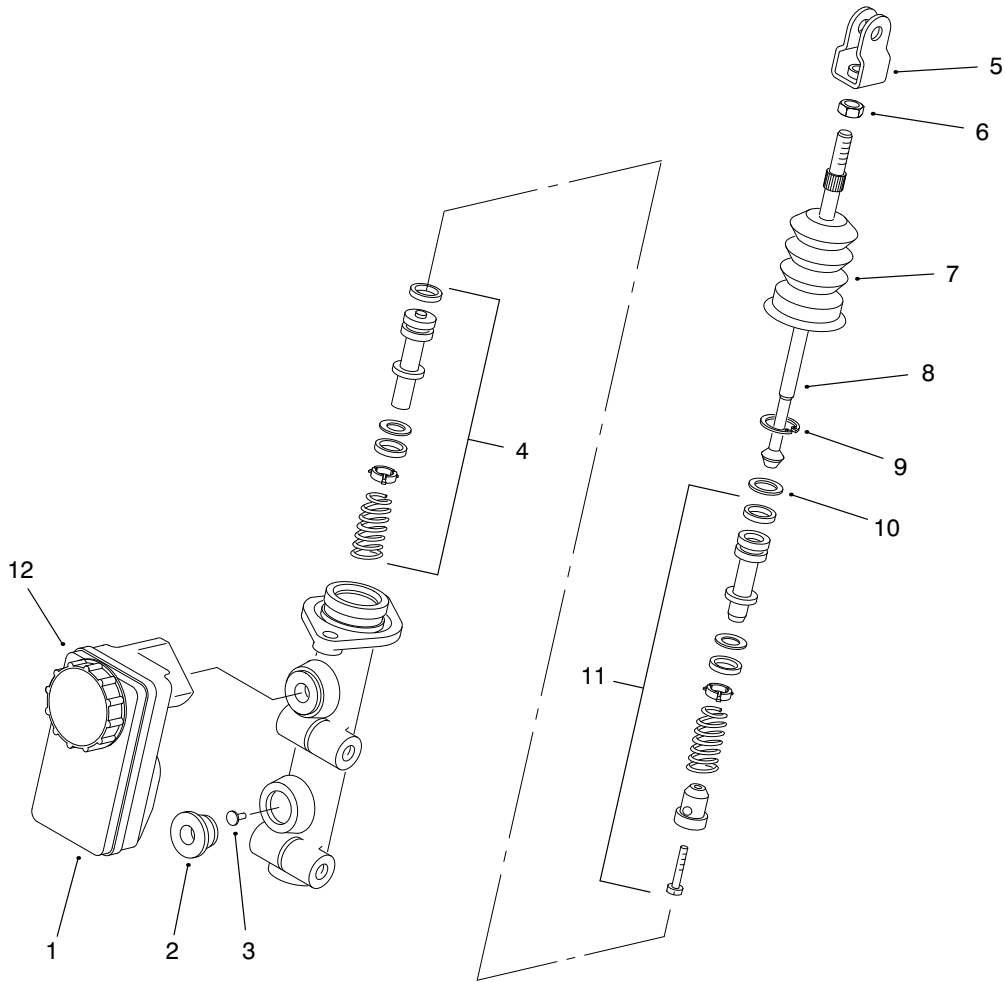

T-2339-1

## MASTER BRAKE CYLINDER NO. 94-3800

Ref. No.	Part No.	Description	No. Used
1	87-3040	Reservoir - Master Cylinder (Incl. Ref. #12)	1
2	93-8971	Seal - Port, Flange	2
3	92-4103	Pin - Stop	1
4	92-4102	Secondary Piston Assembly	1
5	92-4110	Clevis	1
6	21-0360	Nut - Hex.	1

Ref. No.	Part No.	Description	No. Used
7	94-5209	Cover - Dust	1
8	94-5210	Rod - Push	1
9	92-4109	Circlip	1
10	92-4108	Washer - Retainer	1
11	92-4101	Primary Piston Assembly	1
12	92-4112	Cap Assembly	1

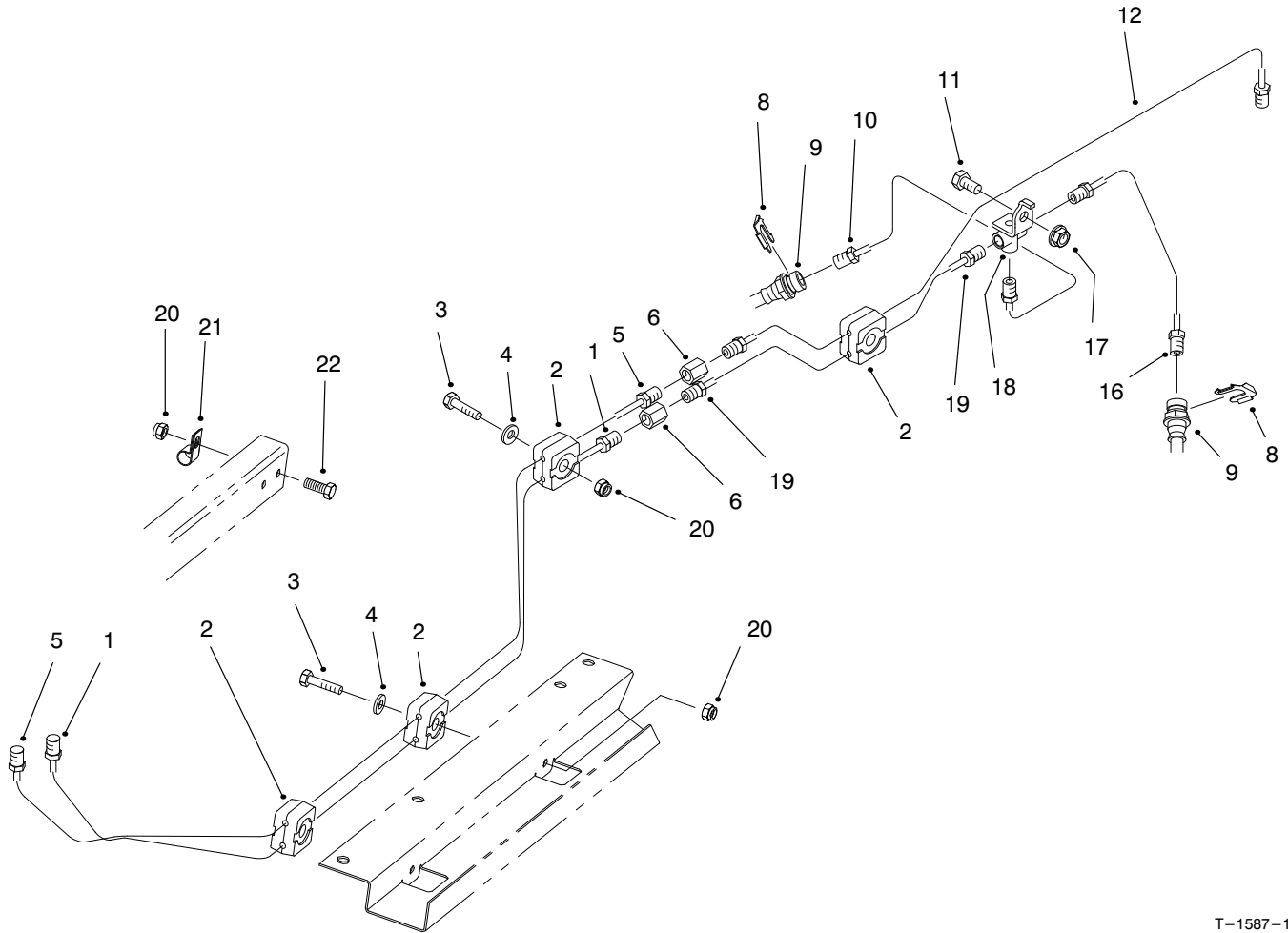

T-1587-1

## HYDRAULIC BRAKE LINE ROUTING ASSEMBLY

Ref. No.	Part No.	Description	No. Used
1	94-3820	Tube - Brake Front	1
2	87-7660	Clamp - Brake Line	8
3	321-9	Screw - Cap Hex. Hd.	4
4	3256-22	Washer - Flat	4
5	94-3819	Tube - Brake Rear	1
6	87-3570	Fitting - Union	2
8	87-3580	Retainer - Brake Hose	2
9	93-7123	Hose - Brake Front	2
10	93-7081	Tube - Brake Front RH	1

Ref. No.	Part No.	Description	No. Used
11	322-2	Screw - Cap Hex. Hd.	1
12	94-3842	Tube - Brake Rear	1
16	93-7082	Tube - Brake Front LH	1
17	32128-20	Nut - Flange	1
18	87-3560	Tee - Brake Line	1
19	93-7085	Tube - Brake Front	1
20	3296-42	Nut - Lock	5
21	2412-89	Clamp - R	1
22	321-4	Screw - Cap Hex. Hd.	1

# HYDRAULIC SCHEMATIC

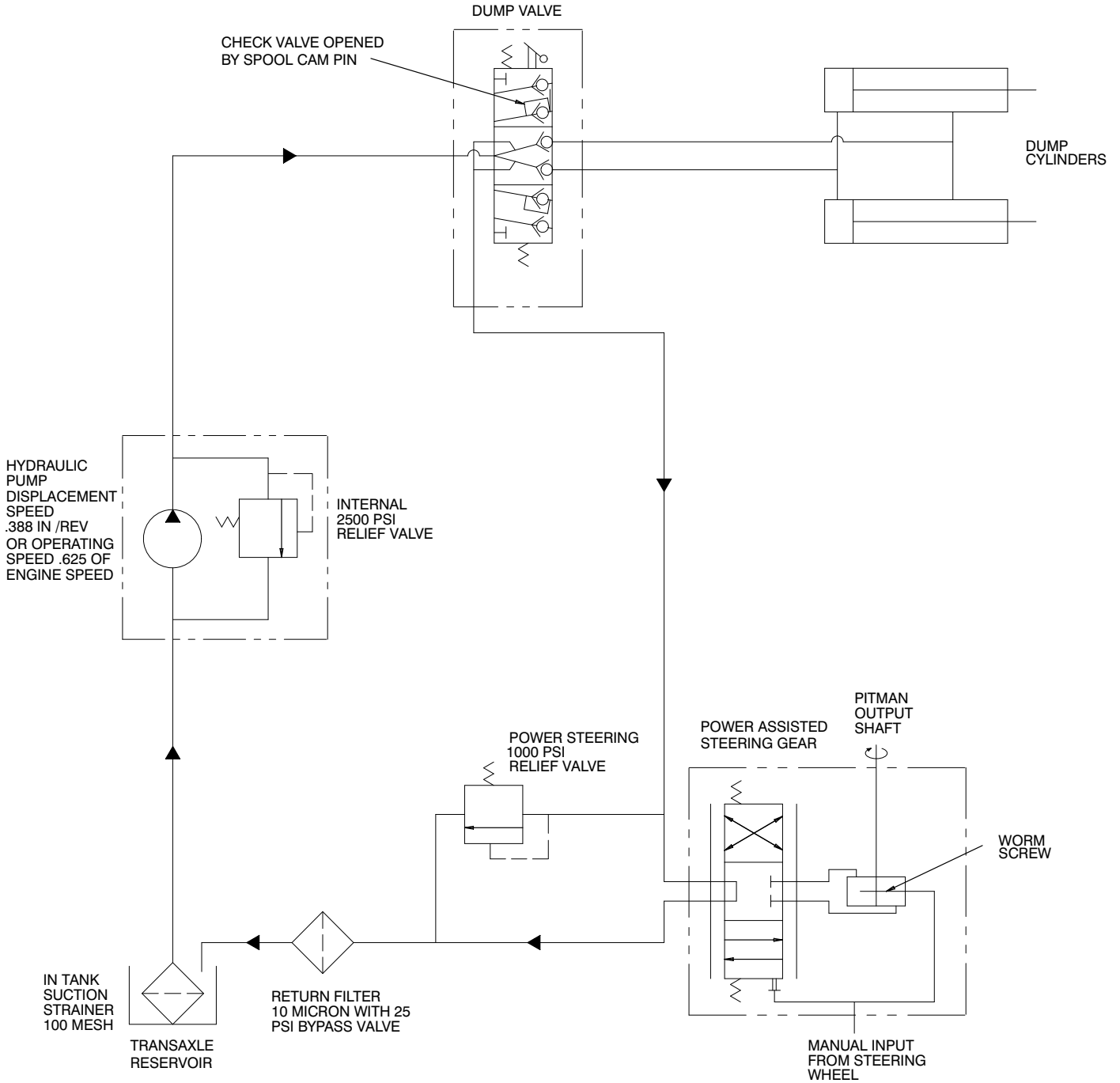

# HYDRAULIC SCHEMATIC (Models 07205TC)

3319-839

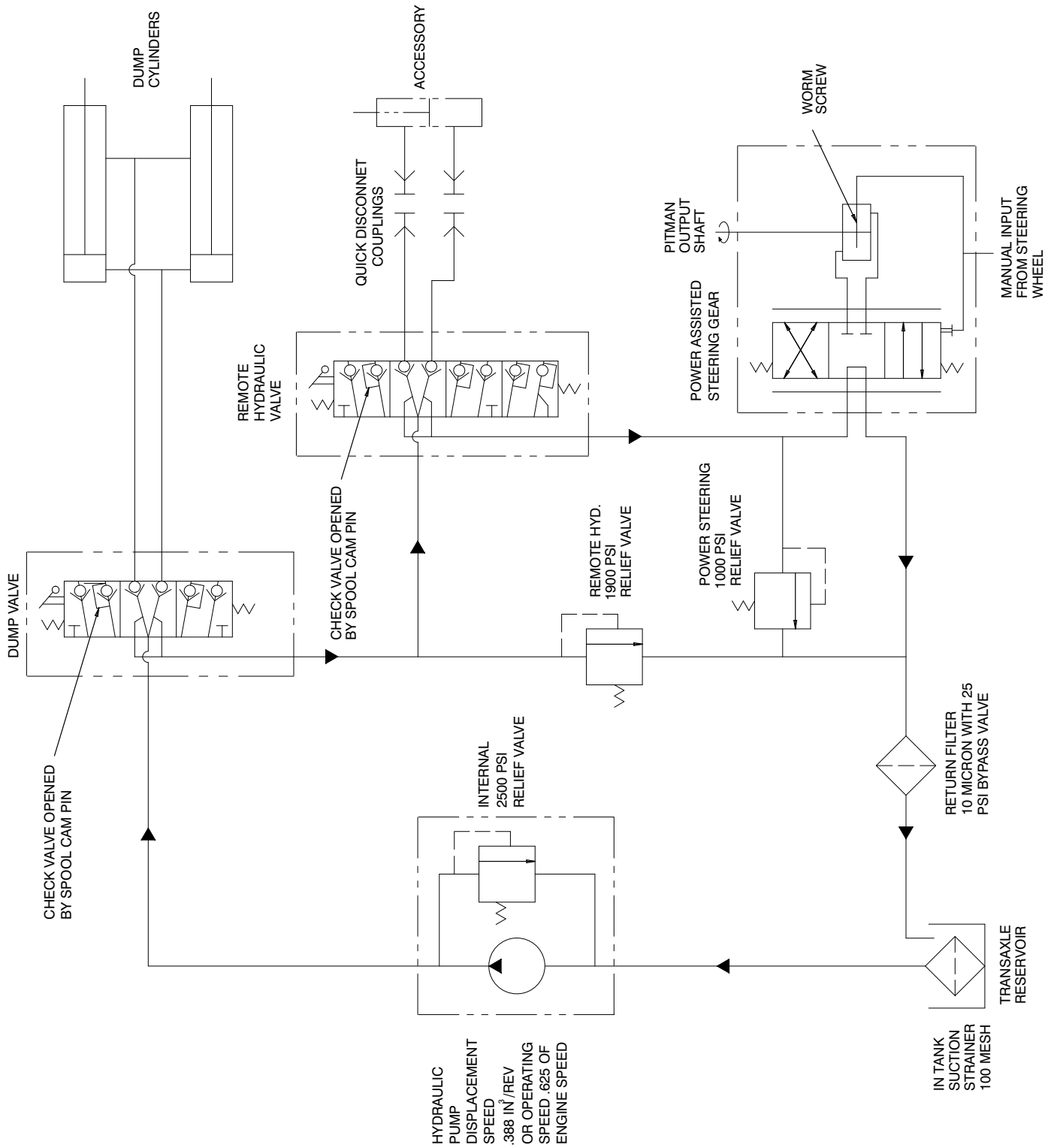

T-2620

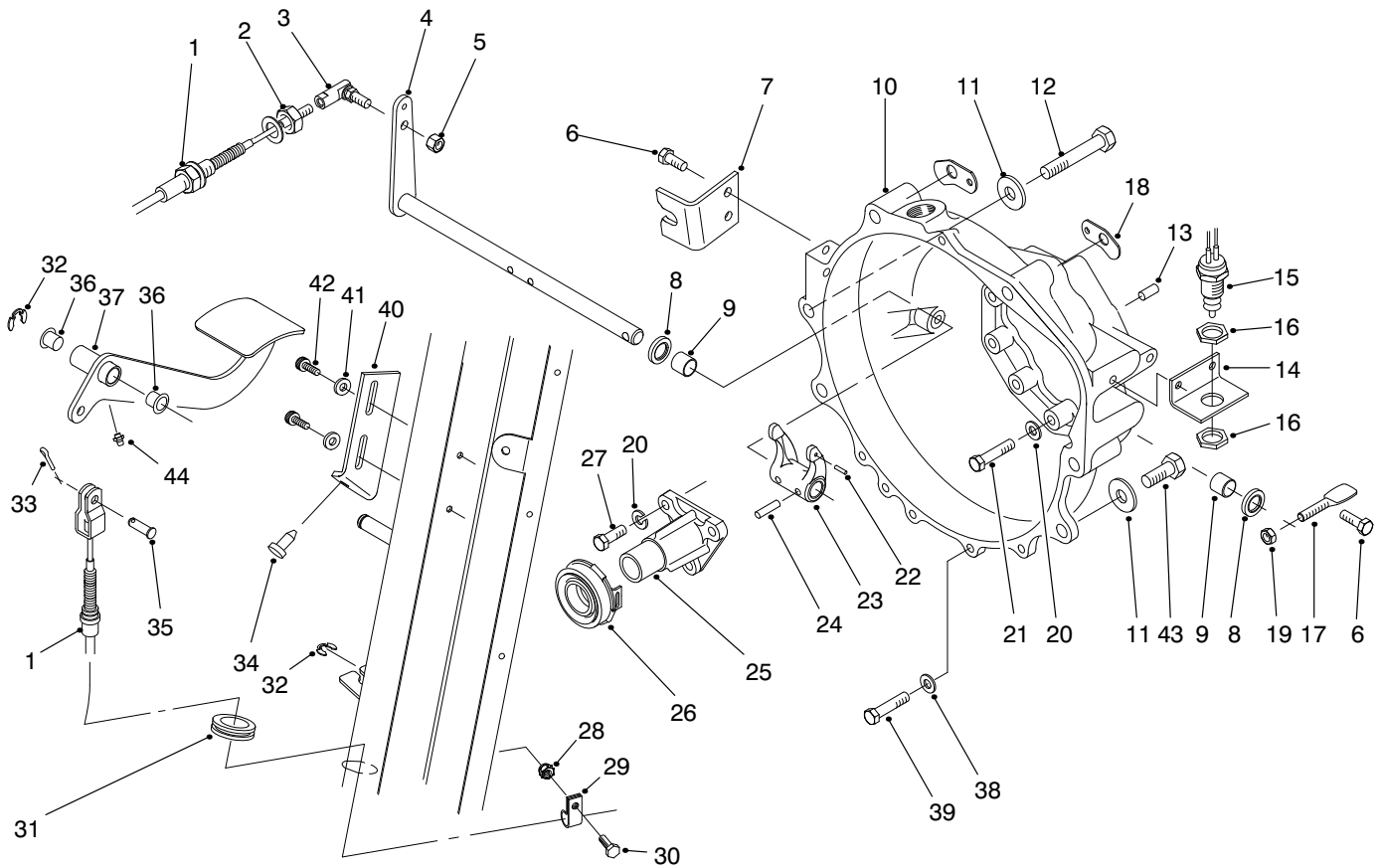

T-1658-1

## CLUTCH LINKAGE ASSEMBLY

Ref. No.	Part No.	Description	No. Used
1	94-3837	Clutch Cable Assembly (Incl. Ref. #2)	1
2	3220-2	Nut - Jam	1
3	2411-33	Joint - Ball	1
4	87-5280	Shaft - Release	1
5	3296-4	Nut - Lock	1
6	66-3160	Screw - Cap Hex. Hd.	4
7	87-8471	Bracket - Clutch	1
8	87-1920	Seal - Shaft	2
9	87-3770	Bushing - Sleeve	2
10	93-7120	Housing - Bell	1
11	3256-26	Washer - Flat	4
12	3215-2	Screw - Cap Hex. Hd.	5
13	87-1910	Pin - Alignment	2
14	87-5350	Bracket - Switch	1
15	87-5490	Switch - Neutral	1
16	3218-20	Nut - Jam	2
17	87-5360	Lever	1
18	87-6410	Bracket - Harness	2
19	3296-29	Nut - Lock	1
20	42-9850	Washer - Lock	12
21	42-9530	Screw - Cap Hex. Hd.	9
22	32121-7	Pin - Roll	1

Ref. No.	Part No.	Description	No. Used
23	87-5300	Fork - Clutch	1
24	32121-24	Pin - Roll	2
25	87-5320	Guide - Release	1
26	87-2100	Bearing - Release	1
27	57-6380	Screw - Cap Hex. Hd.	3
28	32128-33	Nut - Flange Lock	1
29	2412-89	Clamp - R	1
30	321-4	Screw - Cap Hex. Hd.	1
31	240-5	Grommet	1
32	32120-47	Ring - E	2
33	3272-10	Pin - Cotter	1
34	87-8460	Bumper	1
35	283-30	Pin - Clevis	1
36	256-156	Bushing - Flange	2
37	93-8958	Pedal - Clutch	1
38	3256-23	Washer - Lock	4
39	66-3160	Screw - Cap Hex. Hd.	4
40	87-8710	Tab - Clutch	1
41	3256-22	Washer - Flat	2
42	87-6620	Screw - Torx Hd.	2
43	42-9250	Screw - Cap Hex. Hd.	1
44	302-5	Fitting - Grease	1

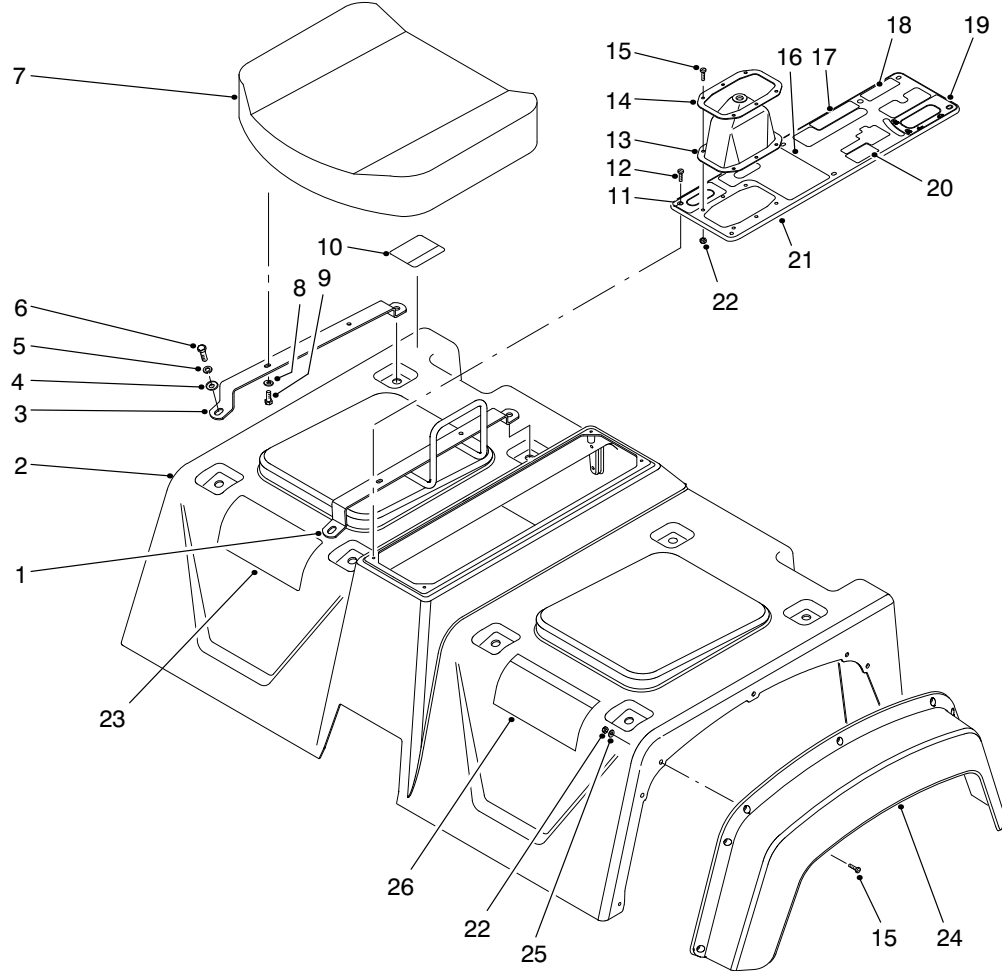

T-1589

## SEAT BASE ASSEMBLY

Ref. No.	Part No.	Description	No. Used	Ref. No.	Part No.	Description	No. Used
1	87-6890	Hold - Hand	1	18	92-2609	Decal - Remote Hyd.	1
2	87-7070	Skirt Assembly (Incl. Ref. #10 & 26)	1	18	93-9866	Decal - Remote Hyd. (Europe)	1
3	87-3800	Bracket - Seat Bottom	3	18	92-5346	Decal - Remote Hyd. (Japan)	1
4	3256-23	Washer - Flat	8	19	87-6010	Decal - Dump Hyd.	1
5	3253-4	Washer - Lock	8	19	93-9444	Decal - Dump Hyd. (Europe)	1
6	322-5	Screw - Cap Hex. Hd.	8	19	92-5353	Decal - Dump Hyd. (Japan)	1
7	87-5060	Cushion - Seat Bottom	2	20	87-6020	Decal - Brake	1
8	3256-22	Washer - Flat	8	20	93-9443	Decal - Brake (Europe)	1
9	321-4	Screw - Cap Hex. Hd.	8	20	92-5304	Decal - Brake (Japan)	1
10	87-5930	Decal - Caution	1	21	87-8080	Console Plate Assembly (Incl. Ref. #11 & 16-20)	1
10	93-9448	Decal - Caution (Europe)	1	22	3296-2	Nut - Lock	20
10	92-5325	Decal - Caution (Japan)	1	23	87-9070	Decal - Quick Ref.	1
11	87-5960	Decal - Axle	1	23	92-5497	Decal - Quick Ref. (DU)	1
11	93-9857	Decal - Axle (Europe)	1	23	92-5498	Decal - Quick Ref. (FR)	1
11	92-5318	Decal - Axle (Japan)	1	23	92-5499	Decal - Quick Ref. (GR)	1
12	32144-52	Screw - Hex. Hd.	6	23	92-6400	Decal - Quick Ref. (IT)	1
13	87-8620	Boot - Shift	1	23	92-6402	Decal - Quick Ref. (SP)	1
14	87-3760	Plate - Shift Boot	1	23	92-6403	Decal - Quick Ref. (SW)	1
15	3250-13	Screw - Hex. Hd.	20	23	93-9431	Decal - Quick Ref. (DN)	1
16	87-5970	Decal - PTO	1	23	93-9432	Decal - Quick Ref. (FN)	1
16	93-9861	Decal - PTO (Europe)	1	23	93-9433	Decal - Quick Ref. (NO)	1
16	92-5360	Decal - PTO (Japan)	1	23	93-9434	Decal - Quick Ref. (PO)	1
17	87-6000	Decal - Differential	1				
17	93-9430	Decal - Differential (Europe)	1				
17	92-5311	Decal - Differential (Japan)	1				

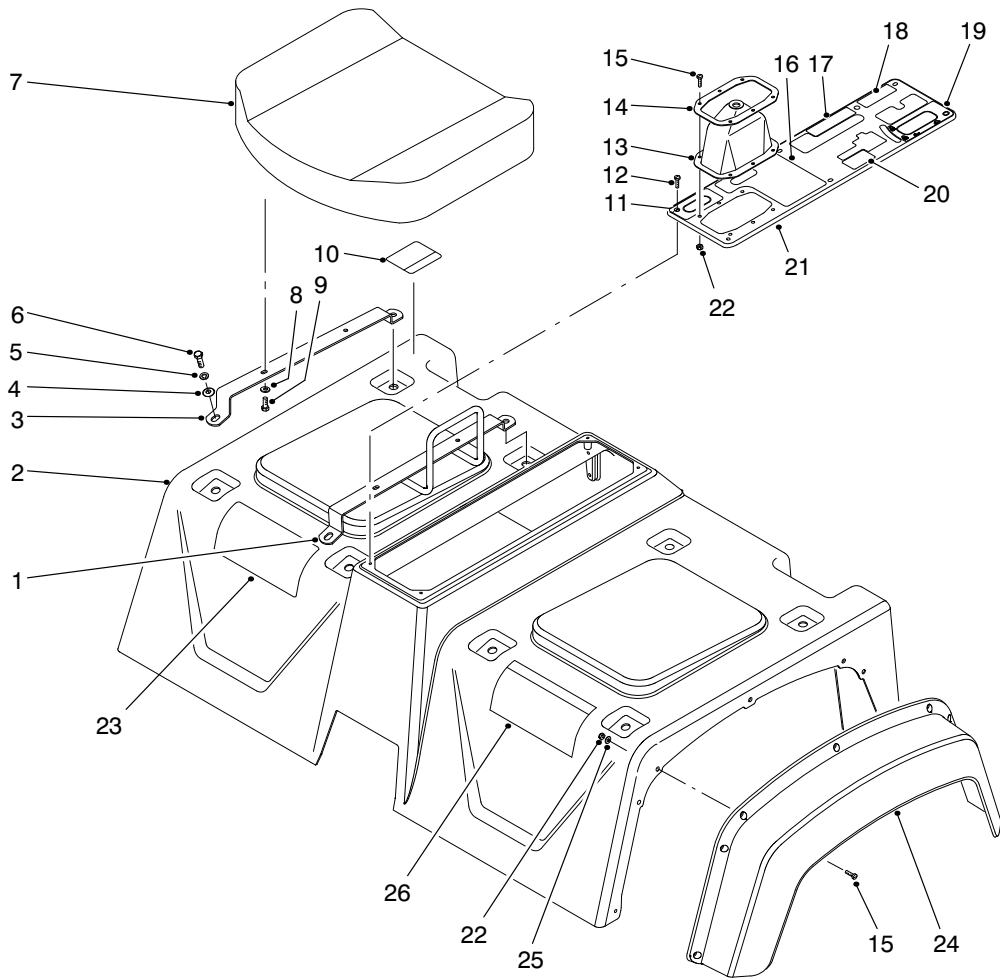

T-1589

## SEAT BASE ASSEMBLY (Continued)

Ref. No.	Part No.	Description	No. Used
23	92-6401	Decal - Quick Ref. (Japan)	1
24	87-9480	Fender - Front	2
25	3256-61	Washer - Flat	14

Ref. No.	Part No.	Description	No. Used
26	87-5920	Decal - Danger	1
26	93-9860	Decal - Danger (Europe)	1
26	92-6408	Decal - Danger (Japan)	1

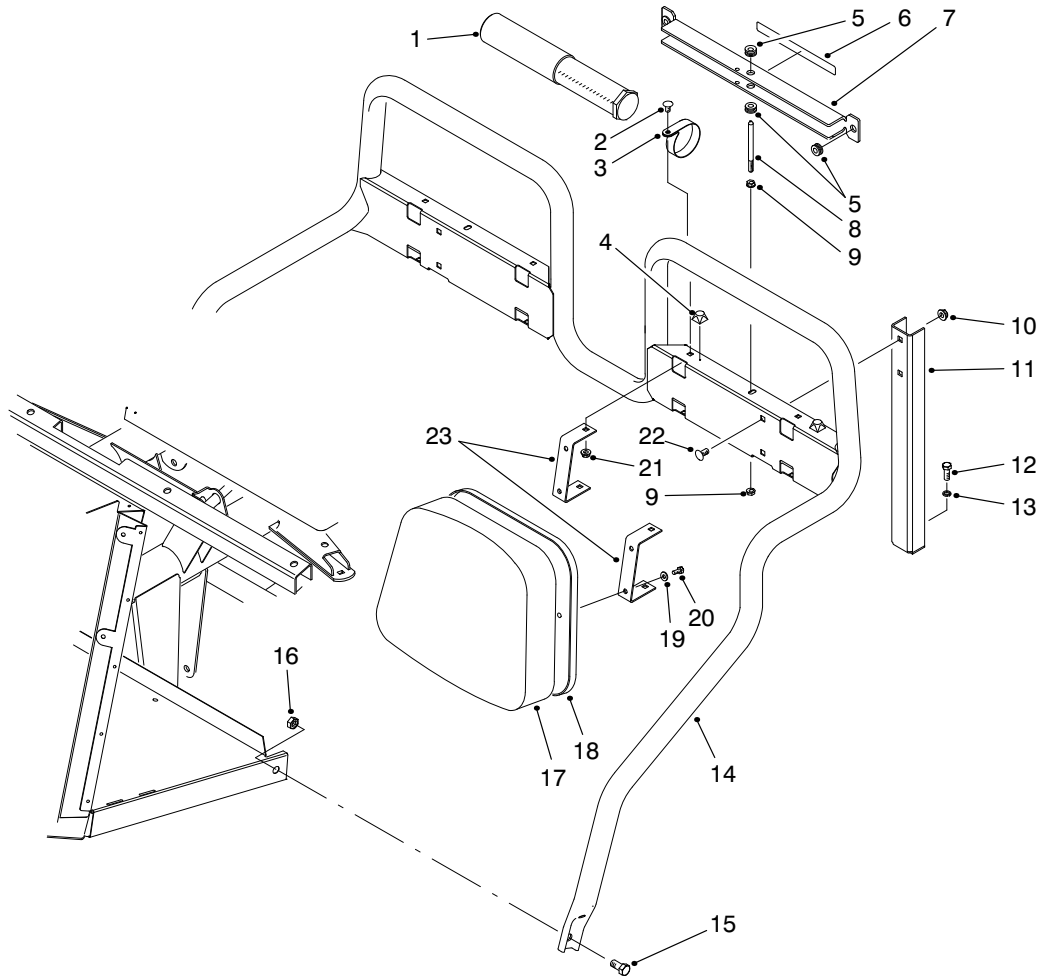

T-1779-1

## SEAT BACK ASSEMBLY

Ref. No.	Part No.	Description	No. Used	Ref. No.	Part No.	Description	No. Used
1	74-0720	Tube - Manual	1	11	87-2510	Bracket - Seat Frame	2
2	3230-18	Bolt - Carriage	8	12	323-6	Screw - Cap Hex. Hd.	2
3	2412-133	Clamp - R	2	13	3253-21	Washer - Lock	2
4	111071	Bumper	2	14	87-6170	Frame - Seat	1
5	92-5972	Grommet	4	15	325-4	Screw - Cap Hex. Hd.	2
6	87-7930	Decal - Danger	1	16	3296-23	Nut - Lock	2
6	93-9852	Decal - Danger (Europe)	1	17	87-6290	Cushion - Seat Back	2
6	92-6415	Decal - Danger (Japan)	1	18	87-6280	Plate - Seat Back	2
7	87-7950	Bed Support Assembly (Incl. Ref. #5 & 6)	1	19	3256-22	Washer - Flat	8
8	87-7940	Stud	1	20	321-4	Screw - Cap Hex. Hd.	8
9	32128-44	Nut - Flange Lock	2	21	32128-20	Nut - Flange Lock	8
10	3290-357	Nut - Flange Lock	4	22	3231-21	Bolt - Carriage	4
				23	87-6240	Bracket - Seat Back	4

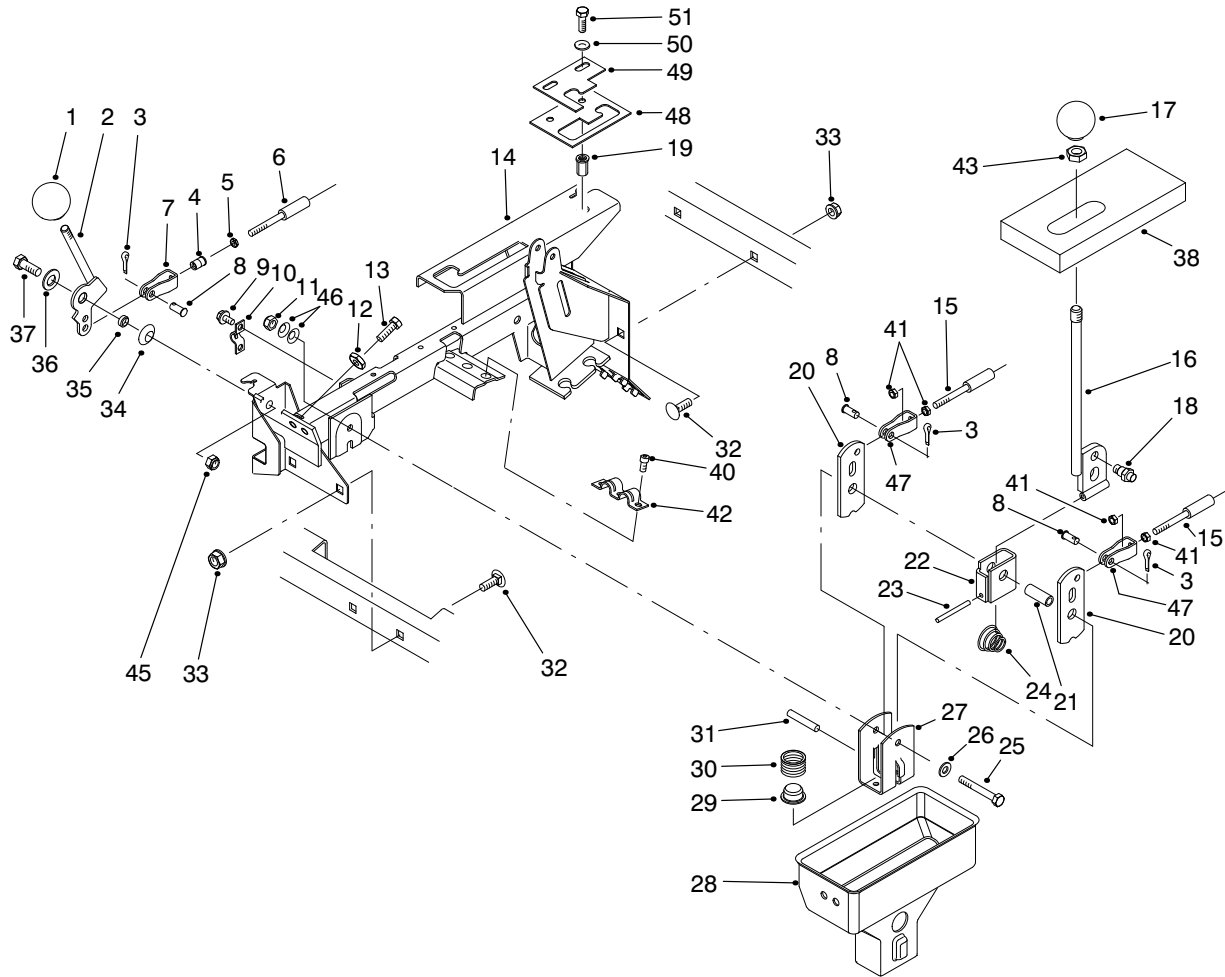

T-2629

## HI-LO & SHIFT LEVER ASSEMBLIES

Ref. No.	Part No.	Description	No. Used
1	233-37	Knob	1
2	87-4350	Lever - Hi-Lo	1
3	3272-6	Pin - Cotter	3
4	32148-15	Insert - Threaded	1
5	3219-14	Nut	1
6	87-4420	Hi-Lo Cable Assembly (Incl. Ref. #5)	1
7	87-7160	Assembly - Clevis, Cable (Incl. Ref. #4)	1
8	283-62	Pin - Clevis	3
9	32144-4	Screw - Hex. Washer Hd.	2
10	87-4340	Clamp - Cable	1
11	3296-58	Nut - Lock	1
12	3220-3	Nut - Jam	2
13	3211-8	Screw - Cap Hex. Hd.	2
14	94-5202	Lever Support Assembly (Incl. Ref. #19)	1
15	87-4260	Cable Assembly (Incl. Ref. #41)	2
16	87-2040	Lever - Shift	1
17	87-6720	Knob	1
18	87-3650	Pin - Shift	1
19	32148-7	Nut - Clinch	2
20	87-3540	Link - Shift	2
21	87-2520	Tube - Pivot	1
22	87-6040	Bracket - Shifter	1
23	32121-48	Pin - Roll	1
24	87-2900	Spring - Compression	1

Ref. No.	Part No.	Description	No. Used
25	322-12	Screw - Cap Hex. Hd.	1
26	87-8640	Washer - Flat	1
27	87-3520	Clevis	1
28	87-2260	Boot - Shift Lower	1
29	87-3530	Button - Shifter	1
30	87-3660	Spring - Compression	1
31	3290-507	Pin - Dowel	1
32	3231-21	Bolt - Carriage	4
33	3290-357	Nut - Flange Lock	4
34	3290-221	Washer - Spring	1
35	76-9100	Spacer - Hi-Lo Lever	1
36	49-9150	Washer - Flat	1
37	323-6	Screw - Cap Hex. Hd.	1
38	87-6570	Foam - Seal	1
40	65-5220	Screw - Hex. Socket Hd.	3
41	3220-1	Nut - Jam	4
42	87-4960	Clamp - Cable	1
43	3218-18	Nut - Jam	1
45	3296-39	Nut - Lock	1
46	3290-456	Washer - Belleville	2
47	87-2310	Clevis - Cable	2
48	87-4670	Plate - Detent Lower (Model 07205TC)	1
49	87-4680	Plate - Detent Upper (Model 07205TC)	1
50	3256-23	Washer - Flat	2
51	322-5	Screw - Cap Hex. Hd.	2

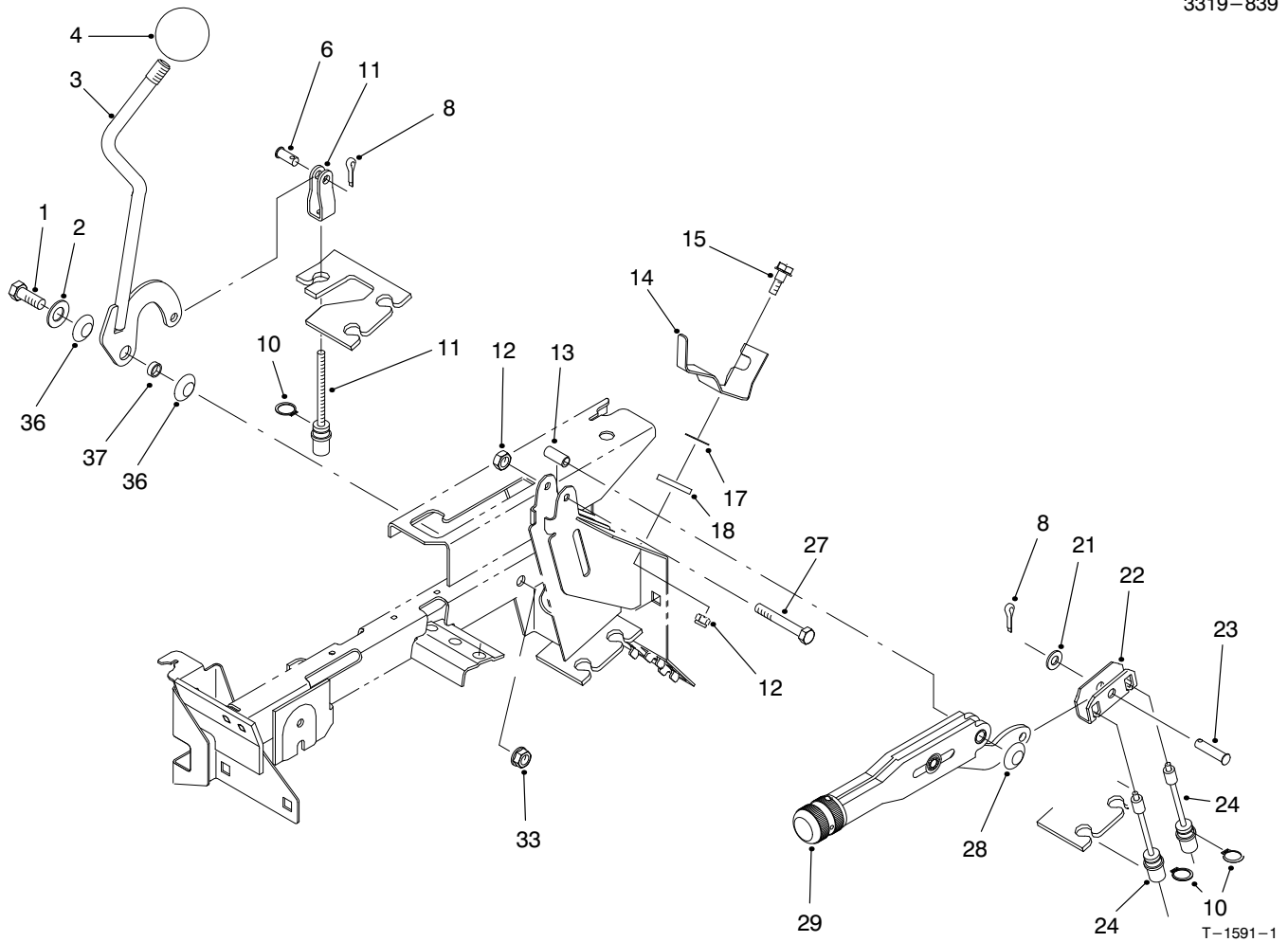

## DIFFERENTIAL LOCK & PARKING BRAKE ASSEMBLIES

Ref. No.	Part No.	Description	No. Used
1	323-6	Screw - Cap Hex. Hd.	1
2	49-9150	Washer - Flat	1
3	87-5030	Lever - Differential Lock	1
4	233-48	Knob	1
6	283-62	Pin - Clevis	1
8	3272-6	Pin - Cotter	2
10	32120-47	Ring - Retaining	3
11	87-4460	Differential Lock Cable	1
12	3296-42	Nut - Lock	2
13	87-4710	Spacer - Barking Brake	1
14	87-6640	Lever - Dump Stop	1
15	42-3560	Screw - Shoulder	1

Ref. No.	Part No.	Description	No. Used
17	3290-478	Washer - Belleville	1
18	71-5320	Washer - Flat	1
21	3256-23	Washer - Flat	1
22	87-3480	Plate - Brake Equalizer	1
23	94-3829	Pin - Clevis	1
24	87-8240	Cable - Parking Brake	2
27	321-9	Screw - Cap Hex. Hd.	1
28	3290-477	Washer - Curved	1
29	87-2710	Lever - Parking Brake	1
33	3296-39	Nut - Lock	1
36	3290-221	Washer - Spring	2
37	76-2290	Spacer	1

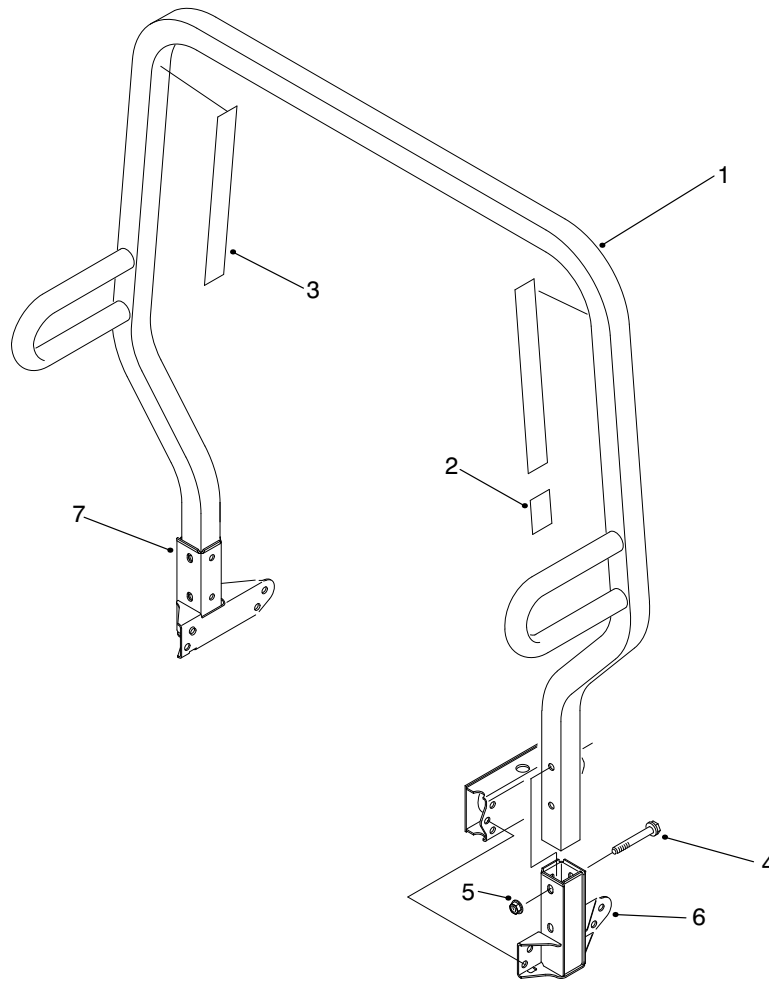

T-1592-1

## ROLL OVER PROTECTION SYSTEM (R.O.P.S.) ASSEMBLY

Ref. No.	Part No.	Description	No. Used
1	87-7090	Assembly - Frame, R.O.P.S. (Incl. Ref. #2 & 3)	1
2	87-5940	Decal - Rollover	1
2	93-9850	Decal - Rollover (Europe)	1
2	92-5388	Decal - Rollover (Japan)	1

Ref. No.	Part No.	Description	No. Used
3	87-5980	Decal - ROPS	2
3	93-9859	Decal - ROPS (Europe)	2
3	92-5381	Decal - ROPS (Japan)	2
4	3234-40	Screw - Hex. Flange Hd.	4
5	32128-23	Nut - Flange Lock	4
6	87-6950	Receiver - LH	1
7	87-6960	Receiver - RH	1

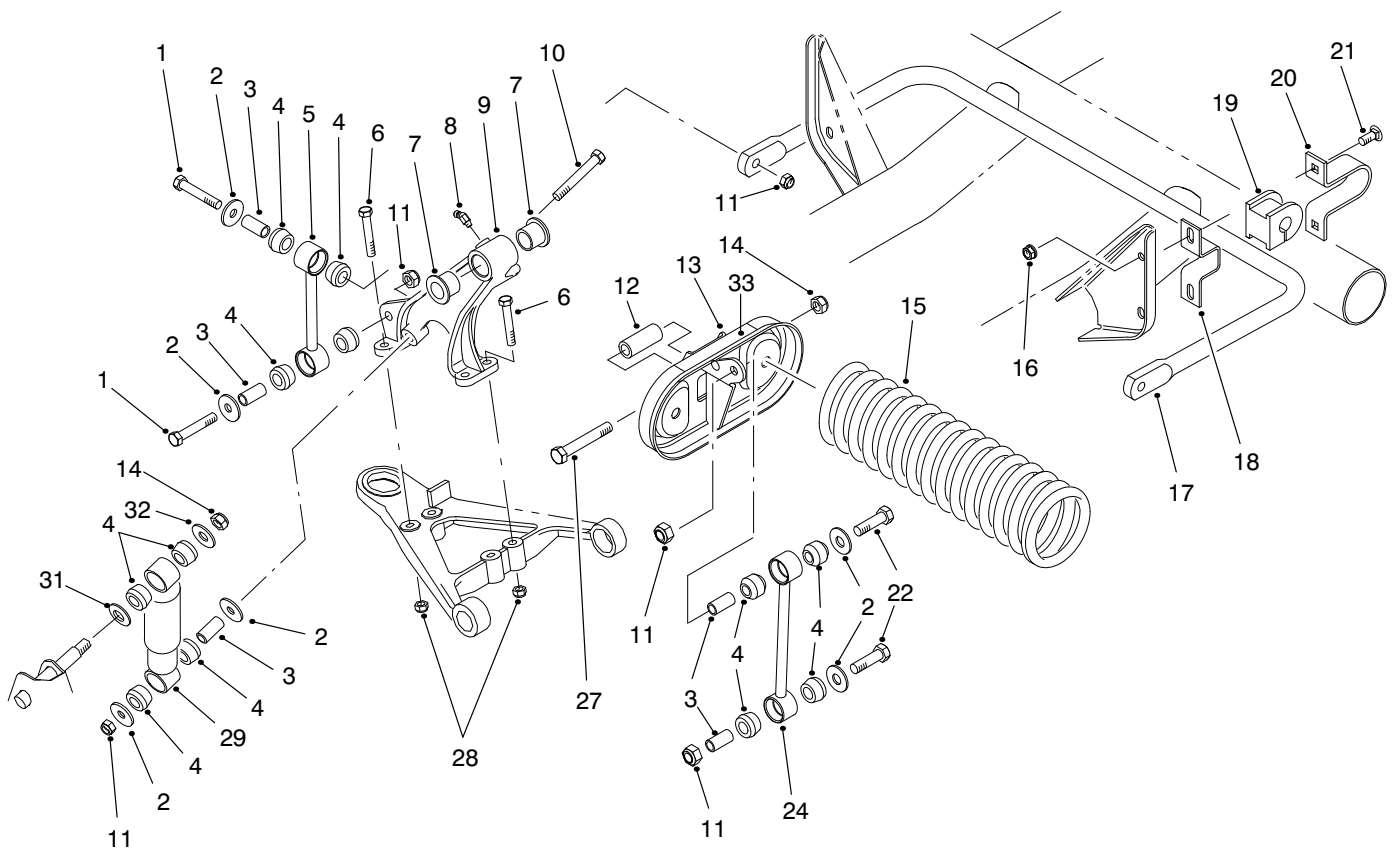

T-1593-1

## FRONT SUSPENSION ASSEMBLY

Ref. No.	Part No.	Description	No. Used	Ref. No.	Part No.	Description	No. Used
1	324-10	Screw - Cap Hex. Hd.	4	16	3290-357	Nut - Flange Lock	4
2	87-5330	Washer	12	17	87-3850	Bar - Anti-Sway	1
3	87-3600	Spacer	10	18	87-3890	Bracket - Anti-Sway Bar	2
4	87-3920	Bushing - Rubber	24	19	87-3910	Bushing - Anti-Sway Bar	2
5	87-3860	Link - Anti-Sway Bar	2	20	87-4010	Clamp - Anti-Sway Bar	2
6	323-12	Screw - Cap Hex. Hd.	8	21	3231-3	Bolt - Carriage	4
7	33-3090	Bushing - Flange	4	22	324-9	Screw - Cap Hex. Hd.	4
8	302-11	Fitting - Grease	1	24	87-2480	Link - Stabilizer	2
9	87-0150	Tower - Control Arm RH	1	27	325-13	Screw - Cap Hex. Hd.	4
*	87-0160	Tower - Control Arm LH	1	28	3296-39	Nut - Lock	8
10	324-13	Screw - Cap Hex. Hd.	2	29	87-3110	Absorber - Shock	2
11	3296-48	Nut - Lock	10	31	3256-27	Washer - Flat	2
12	87-2500	Sleeve - Spring Pivot	2	32	3256-6	Washer - Flat	2
13	87-7150	Assembly - Cradle, Spring (Incl. Ref. #33)	2	33	44-0760	Decal - Warning	2
14	3296-23	Nut - Lock	4	33	93-9879	Decal - Warning (Europe)	2
15	87-0690	Spring - Compression	2	33	92-6493	Decal - Warning (Japan)	2

\*Not Illustrated

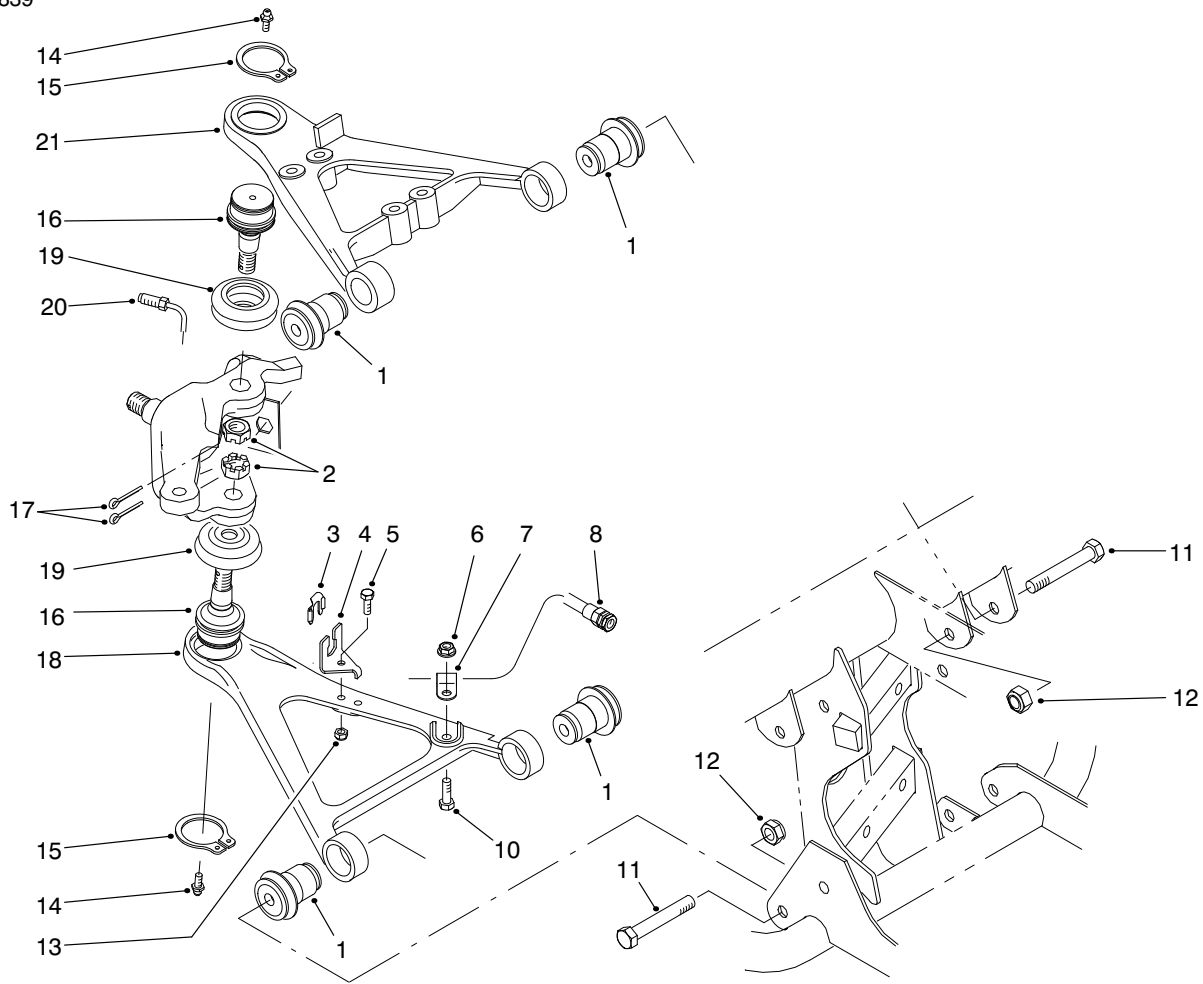

T-1594-1

## FRONT SUSPENSION CONTROL ARM ASSEMBLY

Ref. No.	Part No.	Description	No. Used
1	87-1450	Bushing - Rubber	8
2	32136-2	Nut - Slotted	2
3	87-3580	Retainer - Brake Hose	2
4	87-2870	Bracket - Brake Hose	2
5	321-6	Screw - Cap Hex. Hd.	2
6	32128-20	Nut - Flange Lock	2
7	2412-10	Clamp - R	2
8	93-7123	Hose - Brake Front	2
10	322-5	Screw - Cap Hex. Hd.	2
11	325-13	Screw - Cap Hex. Hd	8
12	3296-23	Nut - Flange Lock	8
13	3296-42	Nut - Lock	2

Ref. No.	Part No.	Description	No. Used
14	302-5	Fitting - Grease	4
15	32151-104	Ring - Snap	4
16	87-1430	Joint - Ball	4
17	3272-12	Pin - Cotter	4
18	87-0210	Arm - Control Lower RH	1
*	87-0220	Arm - Control Lower LH	1
19	87-2420	Boot	4
20	87-2800	Tube - Brake RH	1
*	87-2790	Tube - Brake LH	1
21	93-7135	Arm - Control Upper RH	1
*	93-7133	Arm - Control Upper LH	1

\*Not Illustrated

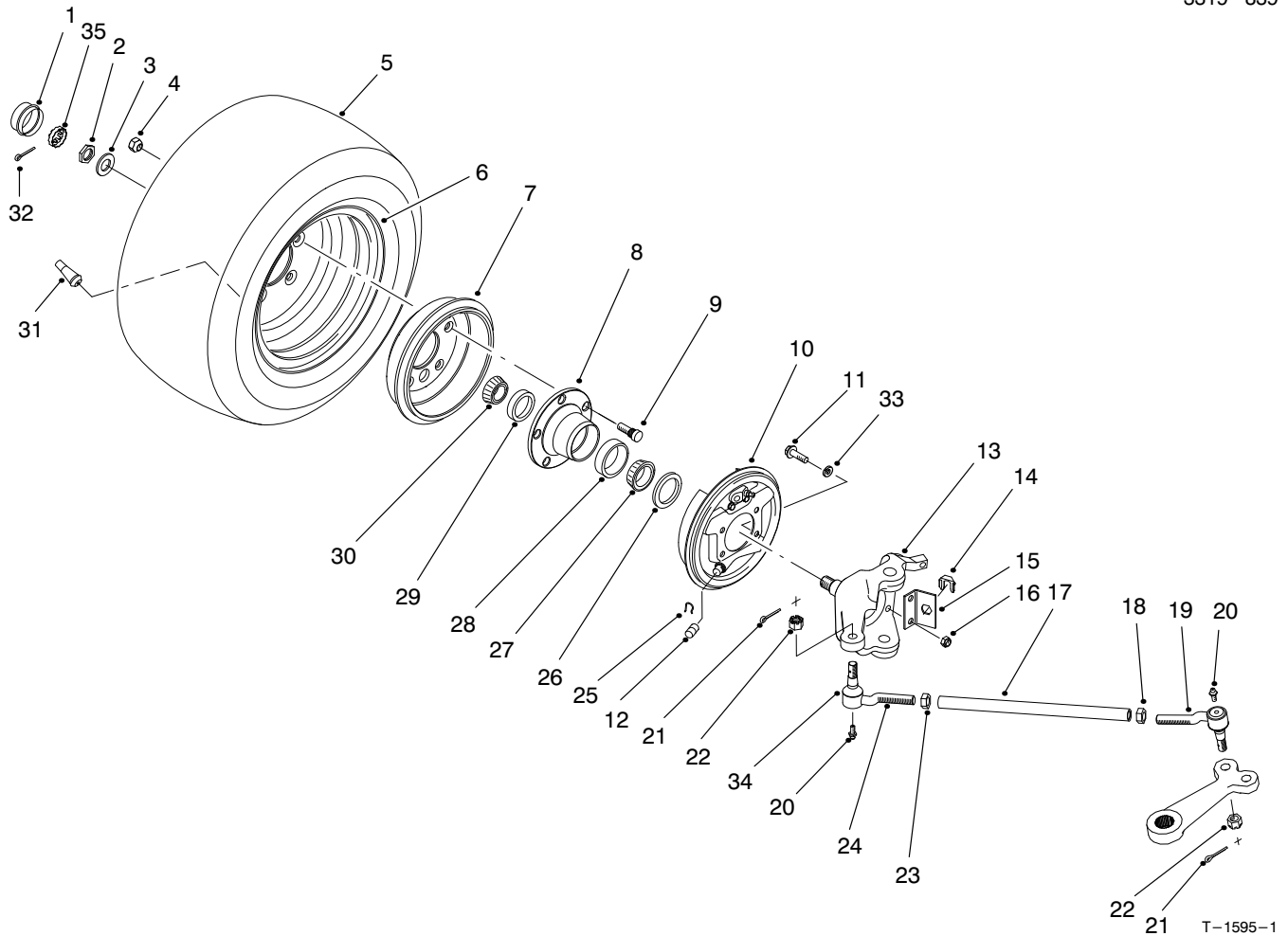

## FRONT WHEEL ASSEMBLY

Ref. No.	Part No.	Description	No. Used
1	241-119	Cap Dust	2
2	3220-7	Nut - Jam	2
3	93-0309	Washer - Tab	2
4	23-7270	Nut - Lug	10
5	94-5261	Tire - Hard Surface	2
*	94-3809	(Optional)	2
6	87-5720	Rim	2
7	87-0270	Drum - Brake	2
8	87-5560	Hub - Wheel	2
9	87-8730	Stud - Drive	10
10	87-3010	Brake Assembly - RH	1
*	87-3020	Brake Assembly - LH	1
11	323-8	Screw - Hex. Flange Hd.	8
12	87-3450	Plug	2
13	87-9430	Spindle - RH	1
*	87-9440	Spindle - LH	1
14	87-3580	Retainer	2
15	87-2820	Bracket - Hose	2
16	3296-39	Nut - Lock	8
17	87-2410	Rod - Tie	2
18	3218-21	Nut - Jam	2
19	87-1470	Rod End Assy. - LH Thread (Incl. Ref. # 20-22 & 34)	2

Ref. No.	Part No.	Description	No. Used
*19	94-3804	Rod End Assy. LH Thread (Incl. Ref. #21, 22 & 34) Heavy Duty (Optional)	2
20	302-5	Fitting - Grease	4
21	3272-12	Pin - Cotter	4
22	32136-3	Nut - Slotted	4
23	3220-11	Nut - Jam	2
24	87-1480	Rod End Assy. - RH Thread (Incl. Ref. #20-22 & 34)	2
*	94-3807	Rod End Assy. RH Thread (Incl. Ref. #21, 22 & 34) Heavy Duty (Optional)	2
25	87-3310	Clip - Brake Cable	2
26	87-3590	Seal - Bearing	2
27	254-106	Cone - Bearing	2
28	254-107	Cup - Bearing	2
29	254-72	Cup - Bearing	2
30	254-94	Cone - Bearing	2
31	232-27	Stem - Valve	2
32	3272-12	Pin - Cotter	2
33	3253-21	Washer - Lock	8
34		Seal - Rod End	4
35	93-0307	Nut - Retainer	2
*	87-5340	Seal Kit - Tie Rod End (Incl. Ref. #20-22 & 34)	4

\*Not Illustrated

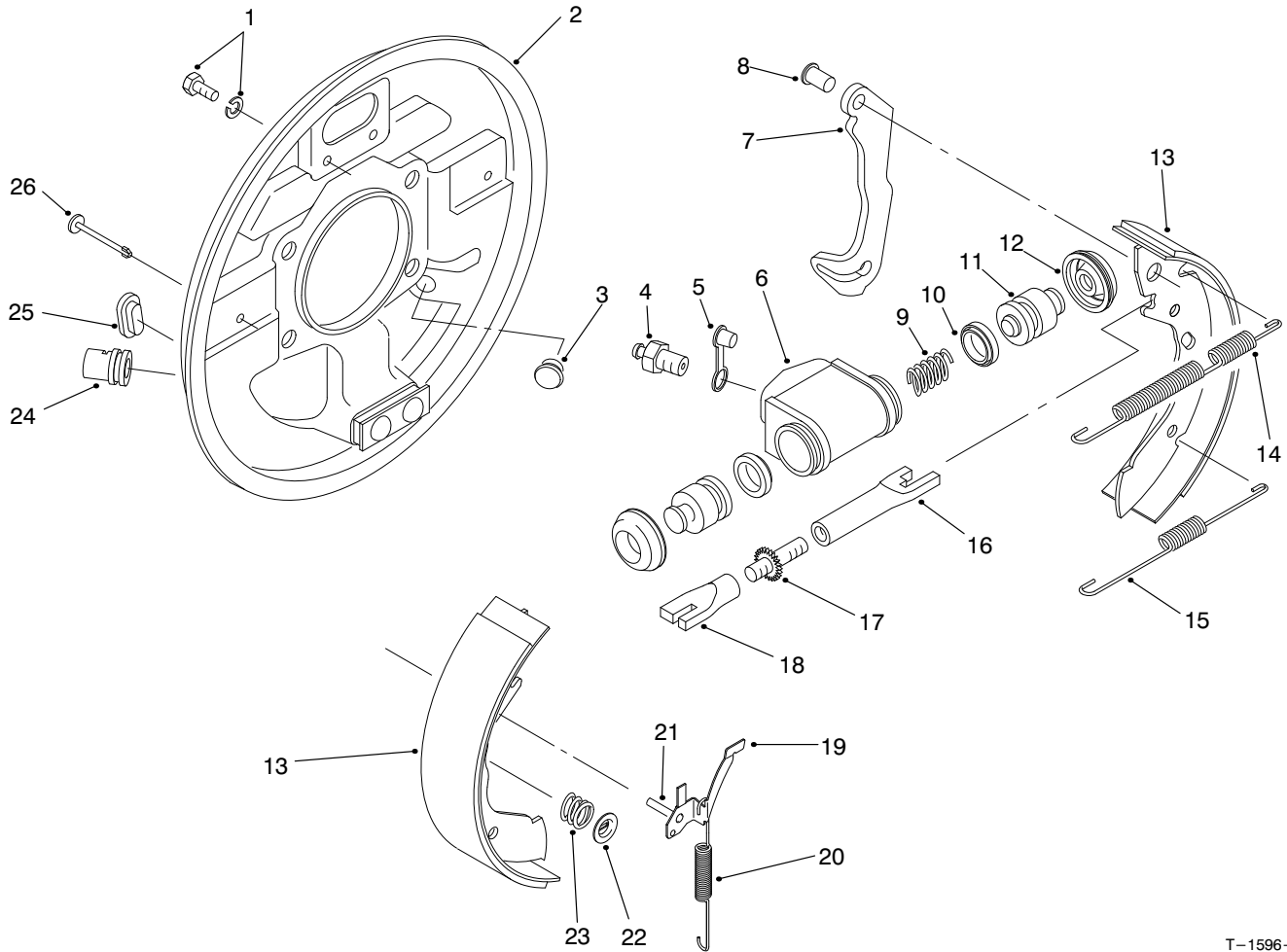

T-1596-1

## FRONT BRAKE ASSEMBLY

Ref. No.	Part No.	Description	No. Used	Ref. No.	Part No.	Description	No. Used
1	92-4135	Set Bolt	2	19	92-4123	Assembly - Pawl LH (Incl. Ref. #21)	1
2	92-4115	Backplate Assembly LH (Incl. Ref. #24)	1	*	92-4124	Assembly - Pawl RH (Incl. Ref. #21)	1
*	92-4116	Backplate Assembly RH (Incl. Ref. #24)	1	20	92-4129	Spring - Adjuster, LH	1
3	92-4125	Plug	1	*	92-4130	Spring - Adjuster, RH	1
4	92-4113	Screw - Bleed	1	21	92-4131	Pin - Pawl	1
5	92-4114	Cap - Bleed Screw	1	22	92-4131	Washer - Hold Down	2
6		Body	1	23	92-4132	Spring - Hold Down	2
7		Lever - Operating LH/RH	1	24	92-4133	Guide - Pipe	1
8		Pin	1	25	92-4134	Plug - Inspection	1
9		Spring	1	26	92-4133	Pin - Hold Down	2
10		Seal - 'L' Type	2	*	92-4121	Assembly - Adjuster LH (Incl. Ref. #16-18)	1
11		Piston	2	*	92-4122	Assembly - Adjuster RH (Incl. Ref. #16-18)	1
12		Cover - Dust	2	*	92-4117	Assy. - Wheel Cylinder LH (Incl. Ref. #4-6 & 9-12)	1
13	92-4120	Shoe & Lining Set (Incl. Ref. #7 & 8)	1	*	92-4118	Assy. - Wheel Cylinder RH (Incl. Ref. #4-6 & 9-12)	1
14	92-4126	Spring - Shoe, Upper LH	1	*	92-4119	Kit - Seal (Incl. Ref. #10 & 12)	1
*	92-4127	Spring - Shoe, Upper RH	1	*	87-3010	Front Brake Assembly - RH (Complete)	1
15	92-4128	Spring - Shoe, Lower	1	*	87-3020	Front Brake Assembly - LH (Complete)	1
16		Pushrod - Female LH	1				
*		Pushrod - Female RH	1				
17		Bolt - Adjuster	1				
18		Sleeve - Adjuster	1				

\*Not Illustrated

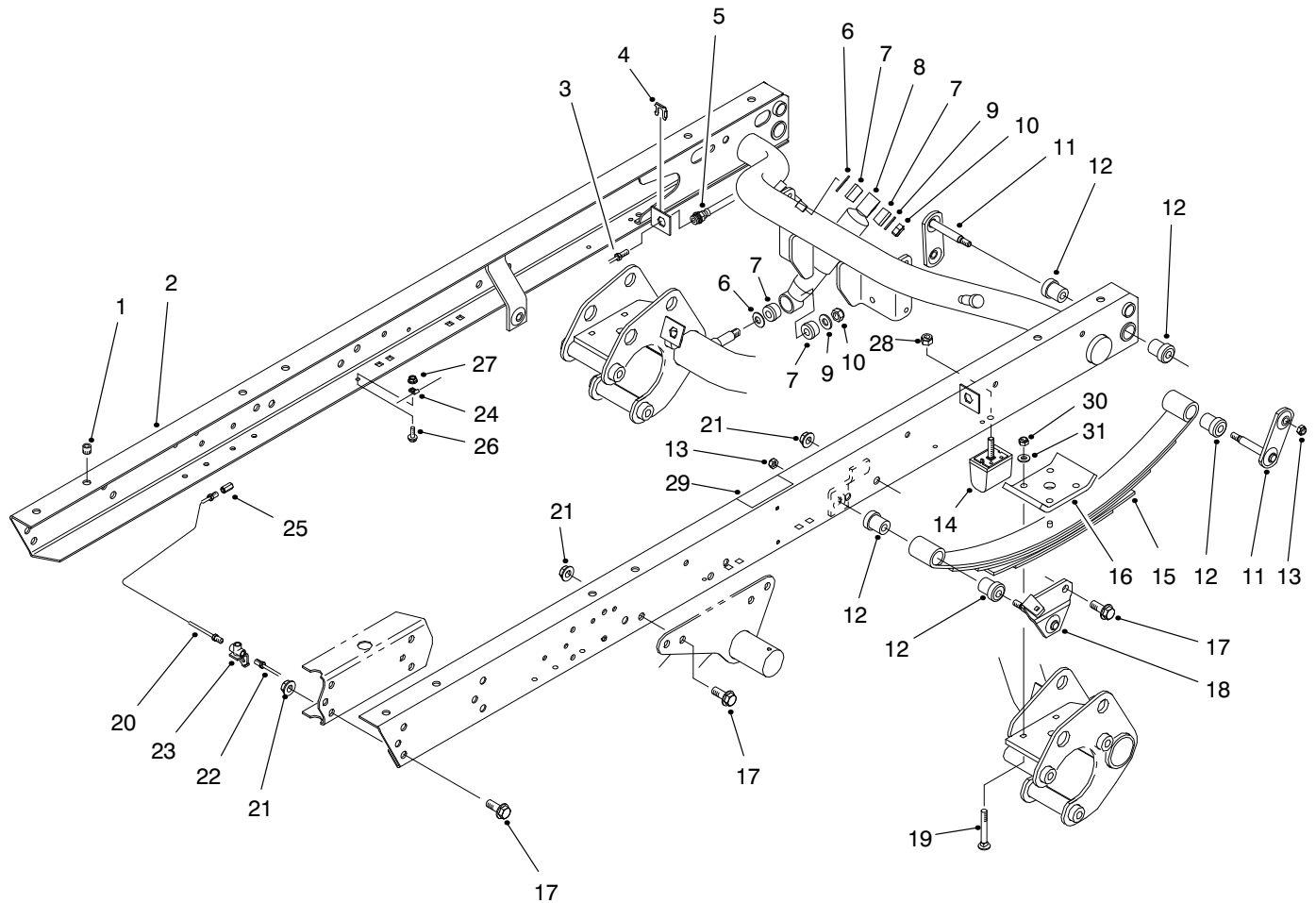

T-1778-1

## REAR FRAME ASSEMBLY

Ref. No.	Part No.	Description	No. Used	Ref. No.	Part No.	Description	No. Used
1	32148-9	Insert - Threaded	8	17	3234-38	Screw - Hex. Flange Hd.	24
2	87-8440	Assembly - Rear Frame (Incl. Ref. #1 & 32)	1	18	87-3960	Mount - Spring LH	1
3	94-3846	Tube - Brake RH	1	*	87-3940	Mount - Spring RH	1
*	94-3844	Tube - Brake LH	1	19	3232-17	Bolt - Carriage	8
4	87-3580	Retainer	2	20	94-3845	Tube - Brake RH	1
5	87-4100	Hose - Brake	2	21	32128-23	Nut - Flange Lock	24
6	3256-27	Washer - Flat	4	22	94-3843	Tube - Brake LH	1
7	87-3920	Bushing - Rubber	8	23	87-3560	Tee - Brake Tube	1
8	87-3110	Shock Absorber	2	24	2412-149	Clamp - Tube	4
9	3256-6	Washer - Flat	4	25	87-3570	Union - Brake Line	2
10	3296-23	Nut - Lock	4	26	321-4	Screw - Hex. Flange Hd.	4
11	87-3980	Shackle - Spring	4	27	32128-33	Nut - Flange Lock	4
12	87-4760	Bushing	12	28	48-9520	Nut - Lock	2
13	3296-39	Nut - Lock	6	29	66-6840	Decal - Caution	2
14	87-3470	Bumper - Spring	2	29	93-8071	Decal - Caution (Europe)	2
15	87-1490	Spring - Leaf	2	29	92-6479	Decal - Caution (Japan)	2
16	87-7470	Plate - Clamp	2	30	3296-76	Nut - Lock	8
				31	87-7480	Washer - Flat	8

\*Not Illustrated

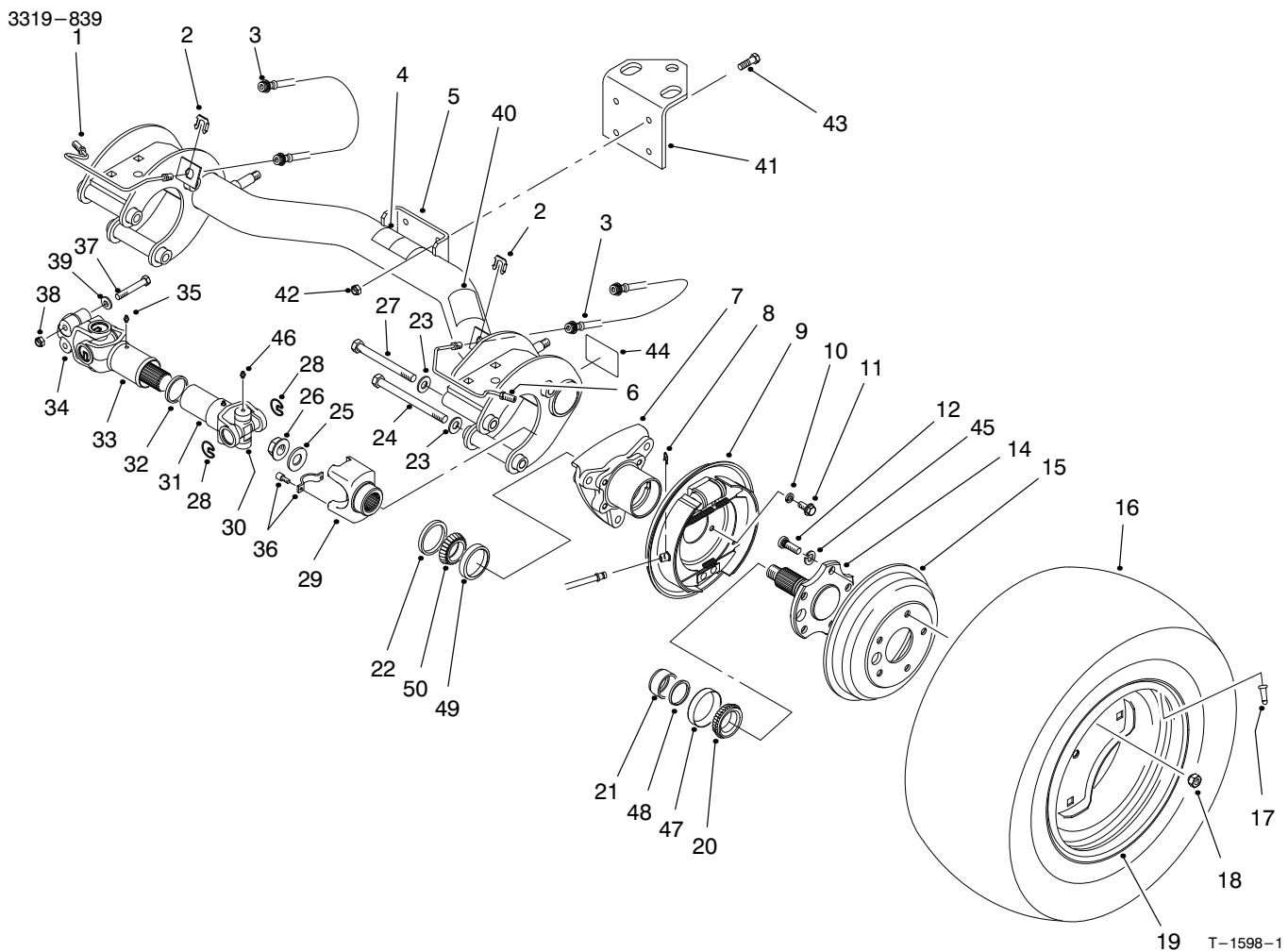

## REAR AXLE ASSEMBLY

Ref. No.	Part No.	Description	No. Used
1	87-4090	Tube - Brake RH	1
2	87-3580	Retainer - Brake Hose	2
3	87-4100	Hose - Brake	2
4	87-6060	Decal - ATF	1
4	93-9442	Decal - ATF (Europe)	1
4	92-5473	Decal - ATF (Japan)	1
5	87-7110	Assembly - Axle, Rear (Incl. Ref. #4, 40 & 44)	1
6	87-4080	Tube - Brake LH	1
7	87-2240	Housing - Axle	2
8	87-3310	Clip - Brake Cable	2
9	93-7126	Brake Assembly LH	1
*	93-7125	Brake Assembly RH	1
10	3253-21	Washer - Lock	8
11	323-6	Screw - Cap Hex. Hd.	8
12	87-2080	Stud - Drive	10
14	93-7090	Stub - Axle	2
15	93-7128	Drum - Brake	2
16	87-6740	Tire - Rear 24"	2
*	87-3290	Tire - Rear 23" (Optional)	2
17	232-27	Valve - Stem	2
18	23-7270	Nut - Lug	10
19	87-6750	Rim - Rear 24"	2
*	87-3000	Rim - Rear 23" (Optional)	2

Ref. No.	Part No.	Description	No. Used
†20		Cone - Bearing	2
21	87-4060	Spacer - Bearing	2
22	87-3590	Seal - Bearing	2
23	87-7270	Washer - Flat	6
24	325-20	Screw - Cap Hex. Hd.	5
25	87-3060	Washer - Flat	2
26	32128-53	Nut - Flange Lock	2
27	325-19	Screw - Cap Hex. Hd.	1
28	92-4188	Ring - Snap	12
29	92-4190	Yoke - End	2
30	92-4187	Cross & Bearing Kit	4
31	92-4182	Yoke & Hub	2
32	92-4180	Seal	2
33	92-4179	Yoke, Shaft & Seal Tube	2
34	98-2940	Yoke - Double Clamp	2
35	302-5	Fitting - Grease	2
36	92-4189	Strap & Bolt Kit	2
37	98-2939	Screw - Cap Hex. Hd.	4
38	32128-36	Nut - Lock	4
39	80-6990	Washer	4
40	87-5990	Decal - PTO	1
40	93-9862	Decal - PTO (Europe)	1
40	92-5367	Decal - PTO (Japan)	1
41	92-5951	Angle - Hitch	1
42	3296-39	Nut - Lock	4
43	323-7	Screw - Cap Hex. Hd.	4

\*Not Illustrated

†Not Serviced Separately.

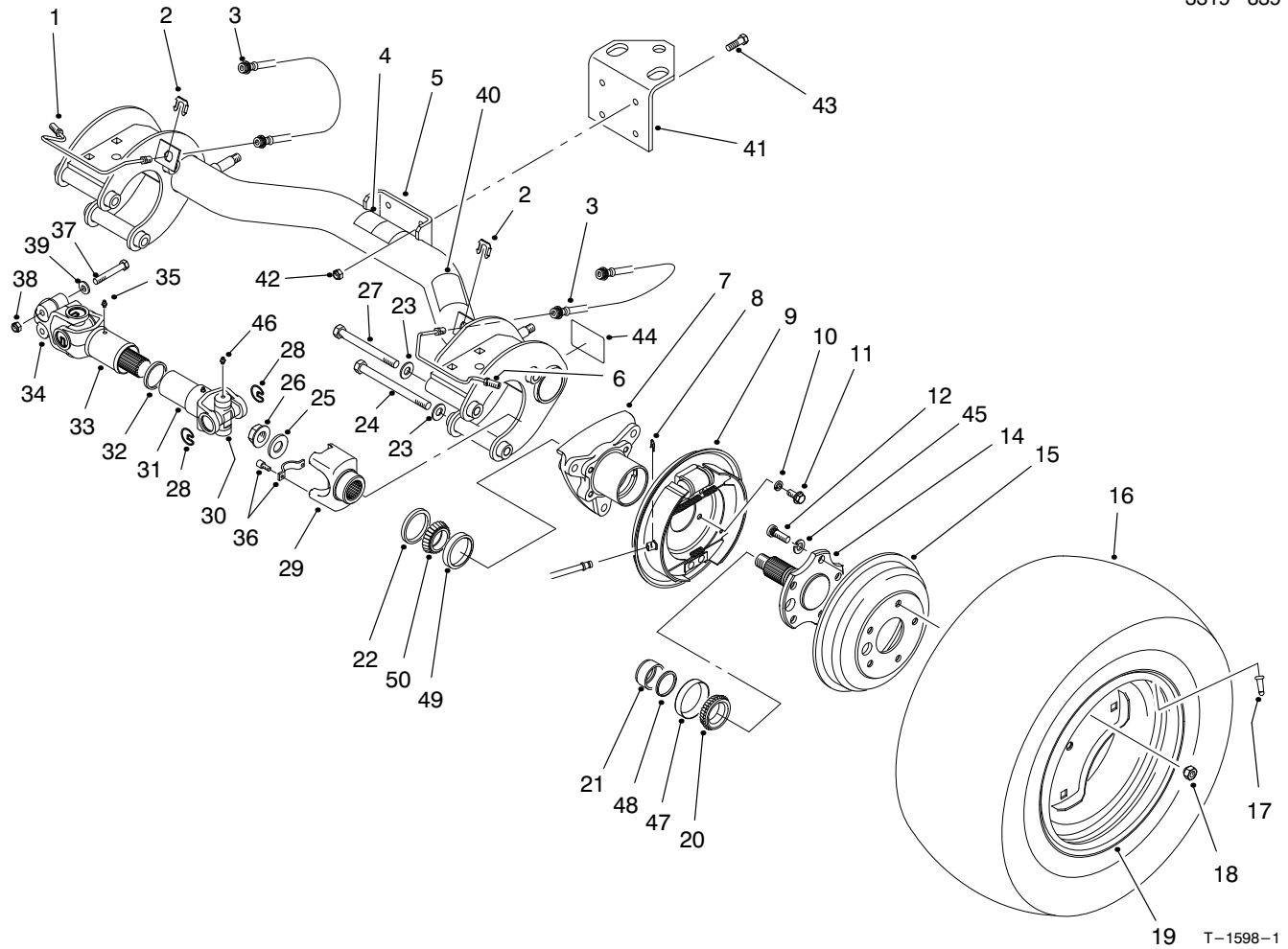

## REAR AXLE ASSEMBLY (Continued)

Ref. No.	Part No.	Description	No. Used	Ref. No.	Part No.	Description	No. Used
44	87-9080	Decal - Grease	2	*	98-2918	Driveshaft Assembly (Incl. Ref. #28, 30-35 & 46)	2
44	93-9449	Decal - Grease (Europe)	2	*	87-5370	Rear Tire & Wheel Assembly (24")	2
44	92-6444	Decal - Grease (Japan)	2	*	87-6370	Rear Tire & Wheel Assembly (Optional 23")	2
45	3253-6	Washer - Lock	10	*	87-1970	Bearng - Matched Set (Use 1 set per wheel) (Incl. Ref. #20 & 47-50)	2
46	302-58	Fitting - Grease	16				
†47		Cup - Bearing	2				
†48		Spacer	2				
†49		Cup - Bearing	2				
†50		Cone - Bearing	2				

\*Not Illustrated

†Not Serviced Separately.

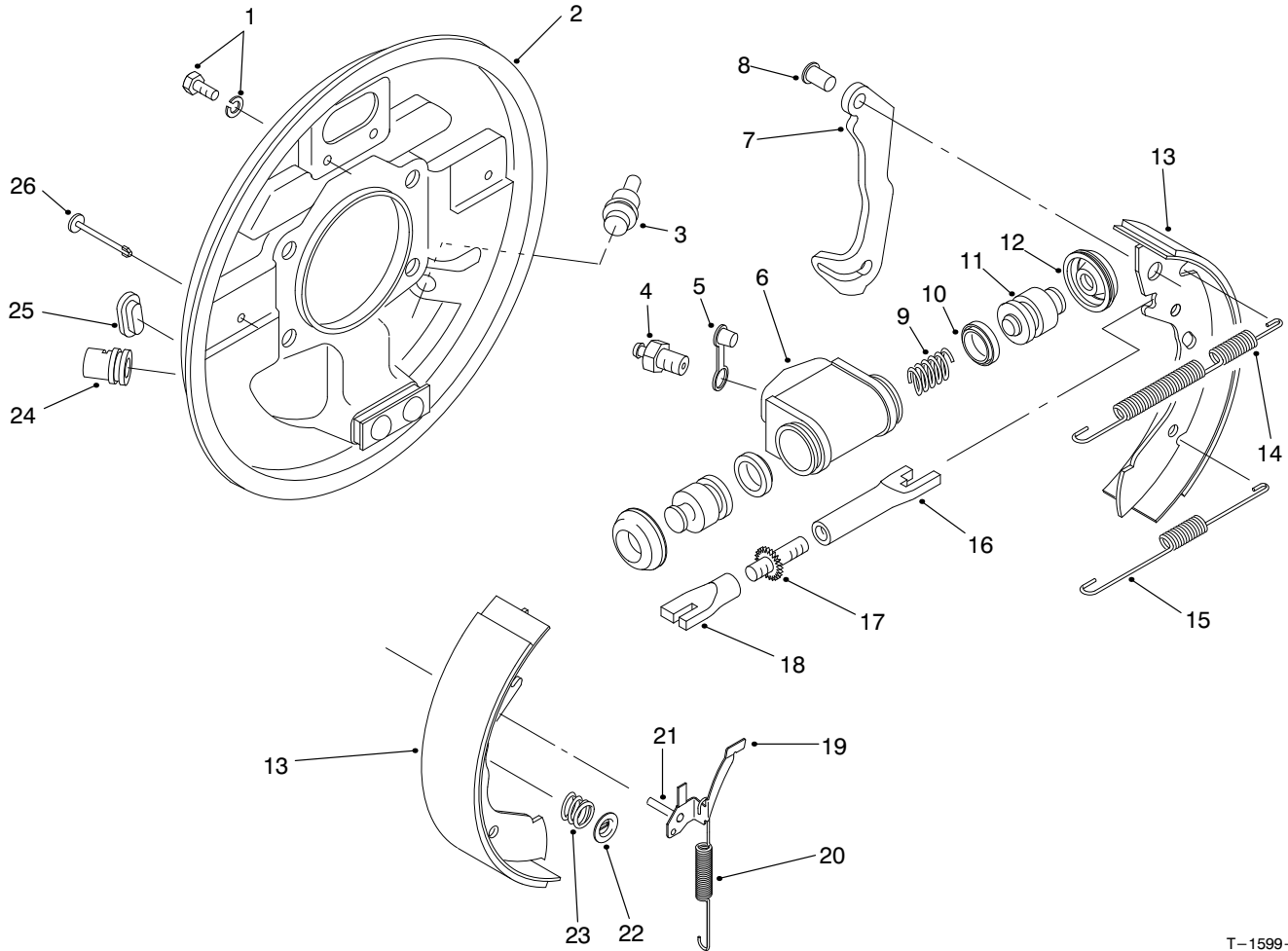

T-1599-1

## REAR BRAKE ASSEMBLY

Ref. No.	Part No.	Description	No. Used	Ref. No.	Part No.	Description	No. Used
1	92-4135	Set Bolt	2	19	92-4123	Assembly - Pawl LH (Incl. Ref. #21)	1
2	92-4136	Backplate Assembly LH (Incl. Ref. #24)	1	*	92-4124	Assembly - Pawl RH (Incl. Ref. #21)	1
*	92-4100	Backplate Assembly RH (Incl. Ref. #24)	1	20	92-4150	Spring - Adjuster, LH	1
3	92-4146	Plug	1	*	92-4151	Spring - Adjuster, RH	1
4	92-4137	Screw - Bleed	1	21	92-4131	Pin - Pawl	1
5	92-4114	Cap - Bleed Screw	1	22	92-4131	Washer - Hold Down	2
6		Body	1	23	92-4152	Spring - Hold Down	2
7		Lever - Operating LH/RH	1	24		Guide - Pipe	1
8		Pin	1	25	92-4134	Plug - Inspection	1
9		Spring	1	26	92-4133	Pin - Hold Down	2
10		Seal - 'L' Type	2	*	92-4144	Assembly - Adjuster LH (Incl. Ref. #16-18)	1
11		Piston	2	*	92-4145	Assembly - Adjuster RH (Incl. Ref. #16-18)	1
12		Cover - Dust	2	*	92-4140	Assy. - Wheel Cylinder LH (Incl. Ref. #4-6 & 9-12)	1
13	92-4143	Shoe & Lining Set (Incl. Ref. #7 & 8)	1	*	92-4141	Assy. - Wheel Cylinder RH (Incl. Ref. #4-6 & 9-12)	1
14	92-4147	Spring - Shoe, Upper LH	1	*	92-4142	Seal Kit (Incl. Ref. #10 & 12)	1
*	92-4148	Spring - Shoe, Upper RH	1	*	93-7125	Rear Brake Assembly - RH (Complete)	1
15	92-4149	Spring - Shoe, Lower	1	*	93-7126	Rear Brake Assembly - LH (Complete)	1
16		Pushrod - Female LH	1				
*		Pushrod - Female RH	1				
17		Bolt - Adjuster	1				
18		Sleeve - Adjuster	1				

\*Not Illustrated

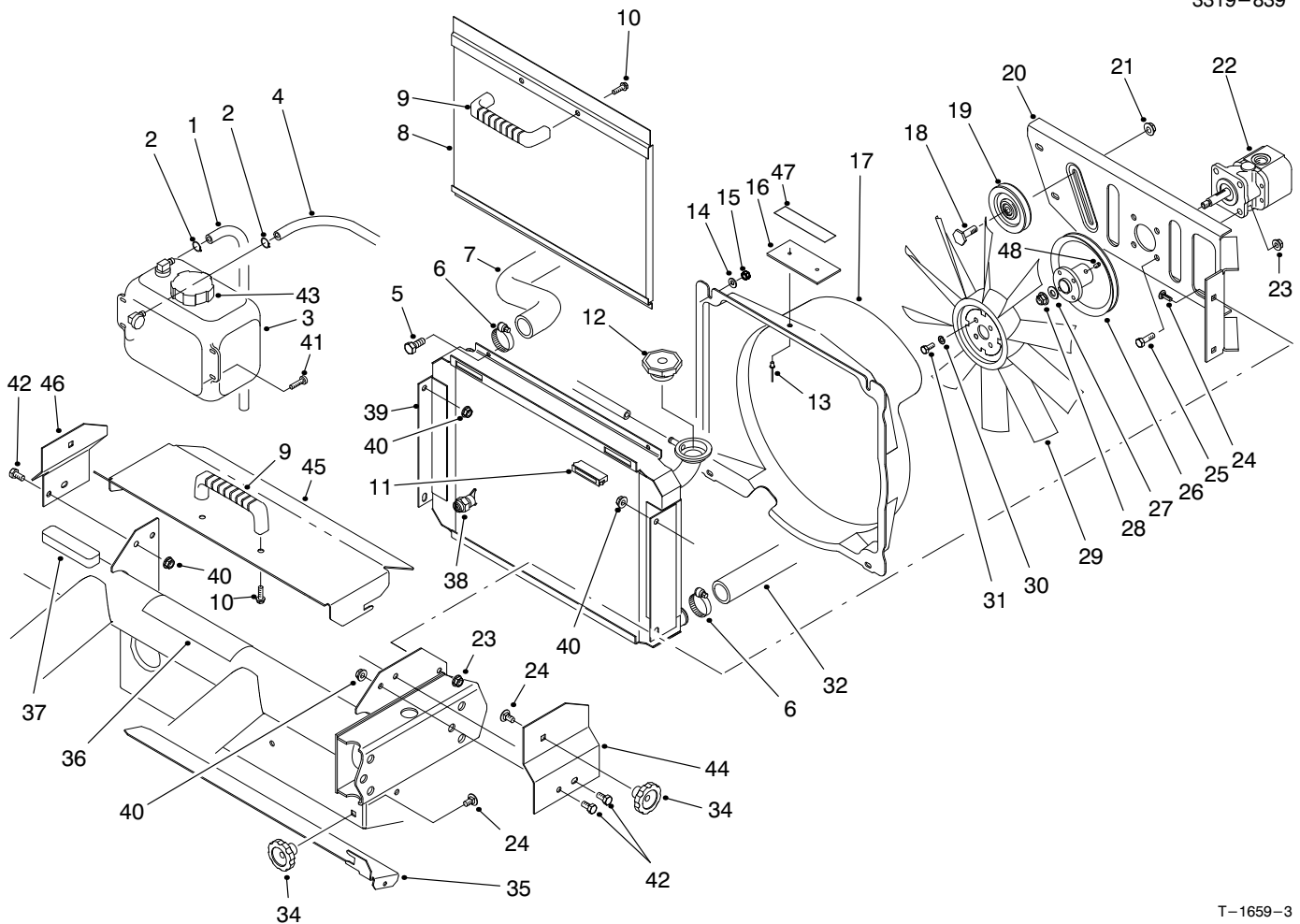

T-1659-3

## RADIATOR & HYDRAULIC PUMP ASSEMBLY

Ref. No.	Part No.	Description	No. Used	Ref. No.	Part No.	Description	No. Used
1	71-3381	Tube - Overflow	2	26	94-5237	Pulley	1
2	92-2379	Clamp - Hose	2	27	3256-45	Washer - Flat	1
3	87-3710	Overflow Reservoir Assembly (Incl. Ref. #43)	1	28	3296-5	Nut - Flange Lock	1
4	71-3383	Hose - Overflow	1	29	84-1880	Fan	1
5	321-4	Screw - Cap Hex. Hd.	4	30	3253-3	Washer - Lock	4
6	2412-34	Clamp - Hose	2	31	321-3	Screw - Cap Hex. Hd.	4
7	87-7330	Hose - Radiator Upper	1	32	87-4150	Hose - Radiator Lower	1
8	93-7103	Screen - Radiator	1	34	19-4050	Knob	3
9	65-5100	Handle	2	35	87-9300	Door - Clean Out	1
10	46-8091	Screw - Hex. Flange Hd.	4	36	87-9420	Decal - Caution	1
11	58-4250	Magnet	2	36	93-9447	Decal - Caution (Europe)	1
12	66-3240	Cap - Radiator	1	36	93-3766	Decal - Caution (Japan)	1
13	3290-271	Rivet - Pop	2	37	87-9810	Foam - Overflow Tank	1
14	3256-22	Washer - Flat	4	38	92-4111	Petcock - Radiator	1
15	3296-42	Nut - Lock	4	39	93-7051	Radiator Assembly (Incl. Ref. #38)	1
16	76-8750	Plate - Warning	1	40	32128-20	Nut - Lock	6
17	92-4198	Fan Shroud Assembly (Incl. Ref. #13 & 16)	1	41	3250-20	Screw - Round Hd.	4
18	32141-86	Screw - Leveler	1	42	322-2	Screw - Cap Hex. Hd.	6
19	63-8140	Pulley	1	43	87-7050	Cap - Reservoir	1
20	93-7088	Support - Fan	1	44	93-8938	Bracket - Cover Mount LH	1
21	3290-357	Nut - Flange Lock	1	45	93-8940	Cover - Radiator	1
22	87-5700	Hydraulic Pump Assembly	1	46	93-8939	Bracket - Cover Mount RH	1
23	3296-29	Nut - Flange Lock	8	47	93-6681	Decal - Warning (Europe)	1
24	3230-23	Bolt - Carriage	7	47	92-7240	Decal - Warning (Japan)	1
25	322-5	Screw - Cap Hex. Hd.	4	48	3245-31	Screw - Set	1

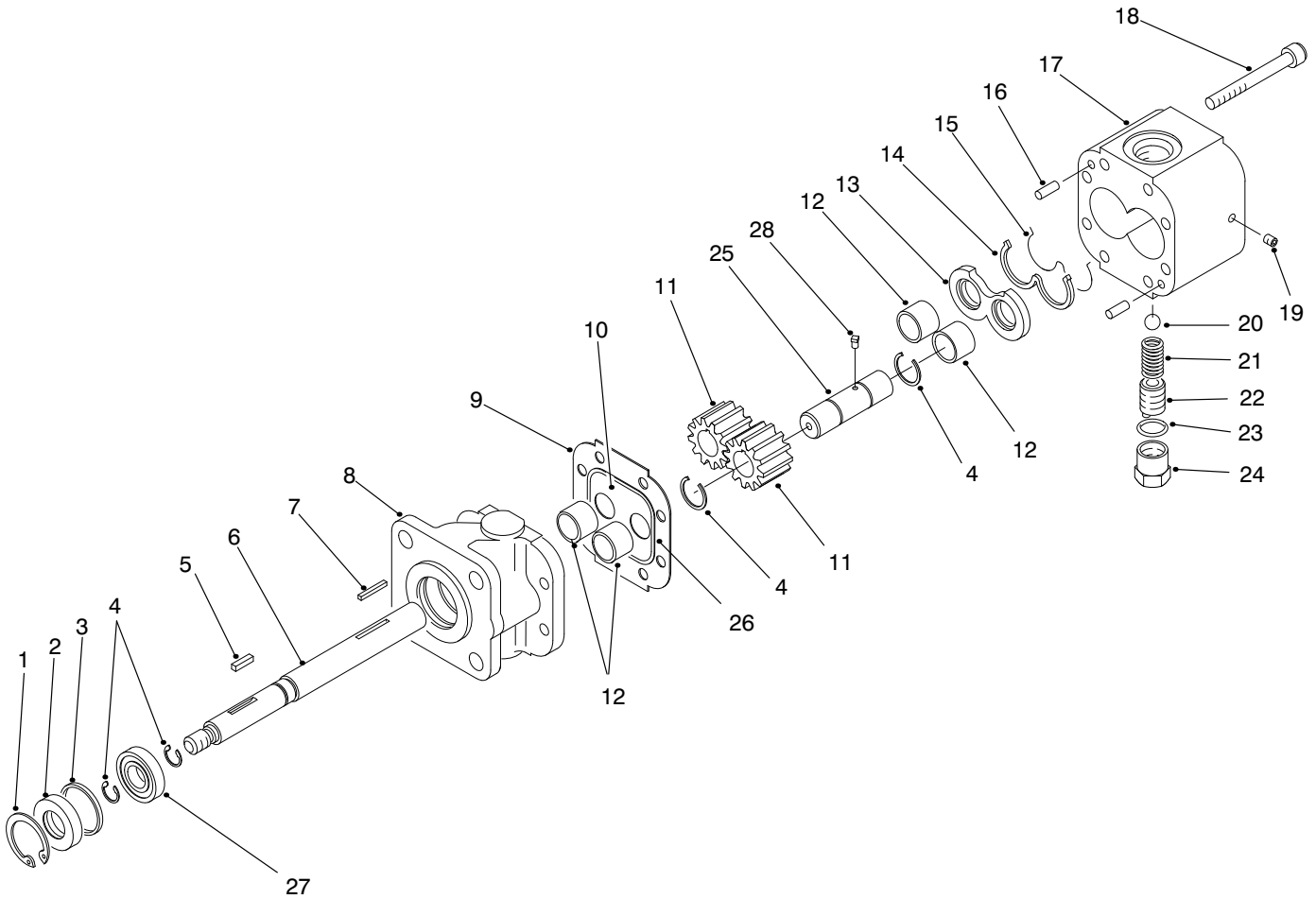

T-1601-1

## HYDRAULIC PUMP ASSEMBLY NO. 87-5700

Ref. No.	Part No.	Description	No. Used
1	32151-41	Ring - Retaining	1
2	92-2195	Seal - Oil	1
3	92-2186	Spacer	1
4	92-2178	Ring - Crescent	4
5	92-2179	Key - Square	1
6	92-2189	Shaft - Drive	1
7	92-2177	Pin - Shear	1
†8		Stator	1
9	92-2182	Plate - Seal	1
10	92-2183	Plate - Wear	1
11	92-2175	Gear	2
12	92-2192	Bearing	4
13	92-2181	Plate - Pressure	1
14	92-2197	Seal - Back Up	1

Ref. No.	Part No.	Description	No. Used
15	92-2196	Seal - Pressure Plate	1
16	92-2176	Pin - Dowel	2
17	92-2187	Housing - Gear, End	1
18	92-2173	Screw - Cap Socket Head	8
19	92-2185	Plug	1
20	92-2193	Ball	1
21	92-2194	Spring	1
22	92-2174	Screw - Adjusting	1
23	92-2180	Gasket - Copper	1
24	92-2184	Cap - Relief Valve	1
25	92-2190	Shaft - Idler	1
26	92-2198	Seal	1
27	92-2191	Bearing	1
28	92-2199	Key - Ball	1

† Not Serviced Separately.

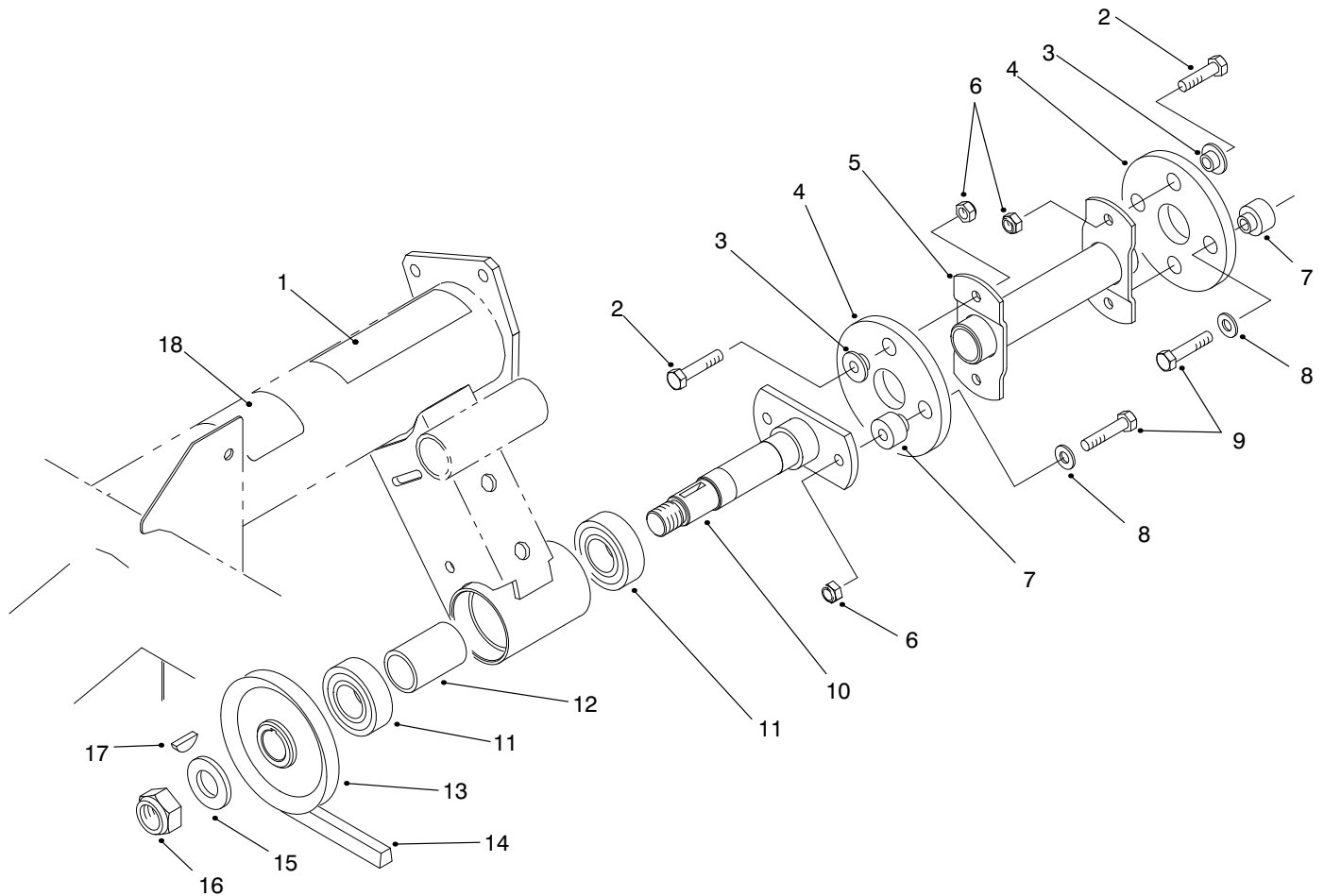

T-1660-1

## HYDRAULIC PUMP DRIVE ASSEMBLY

Ref. No.	Part No.	Description	No. Used
1	80-8040	Decal - Caution	1
1	93-7814	Decal - Caution (Europe)	1
1	83-6030	Decal - Caution (Japan)	1
2	322-5	Screw - Cap Hex. Hd.	4
3	27-6600	Spacer - Thin	4
4	44-2230	Disc - Rubber	2
5	87-4120	Driveshaft	1
6	3296-29	Nut - Lock	6
7	27-6590	Spacer - Thick	4
8	3256-3	Washer - Flat	4
9	322-7	Screw - Cap Hex. Hd.	4

Ref. No.	Part No.	Description	No. Used
10	87-2720	Driveshaft	1
11	251-82	Bearing - Ball	2
12	87-2750	Spacer - Bearing	1
13	87-3370	Pulley	1
14	93-7140	Belt - V	1
15	3256-28	Washer - Flat	1
16	3296-15	Nut - Lock	1
17	3257-7	Key - Woodruff	1
18	83-9150	Decal - Fluid	1
18	93-7275	Decal - Fluid (Europe)	1
18	84-6660	Decal - Fluid (Japan)	1

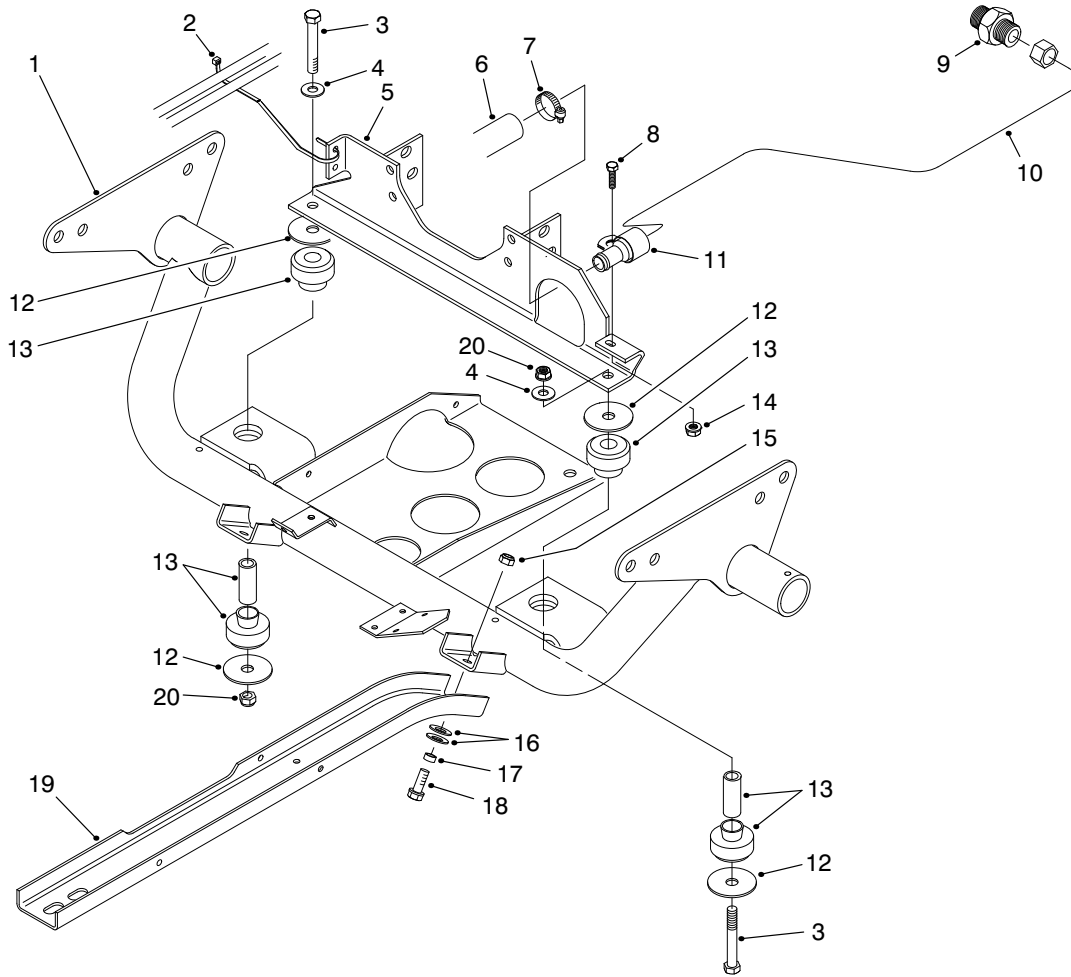

T-1661-1

## ENGINE FRAME ASSEMBLY

Ref. No.	Part No.	Description	No. Used
1	93-7099	Frame - Engine	1
2	3290-378	Tie - Cable	1
3	324-12	Screw - Cap Hex. Hd.	2
4	3256-25	Washer - Flat	2
5	93-7100	Mount - Engine	1
6	87-7350	Hose - Suction	1
7	2412-34	Clamp - Hose	1
8	321-4	Screw - Cap Hex. Hd.	1
9	87-7290	Fitting - Hydraulic	1
10	87-6900	Tube - Hydraulic	1

Ref. No.	Part No.	Description	No. Used
11	2412-106	Clamp - R	1
12	87-5100	Washer - Flat	4
13	87-4970	Engine Mount Assembly	2
14	32128-33	Nut - Flange	1
15	3296-39	Nut - Lock	6
16	3290-413	Washer - Belleville	12
17	76-9100	Spacer	6
18	3234-11	Screw - Cap Hex. Hd.	6
19	87-4730	Guard - Belly	2
20	3296-48	Nut - Lock	2

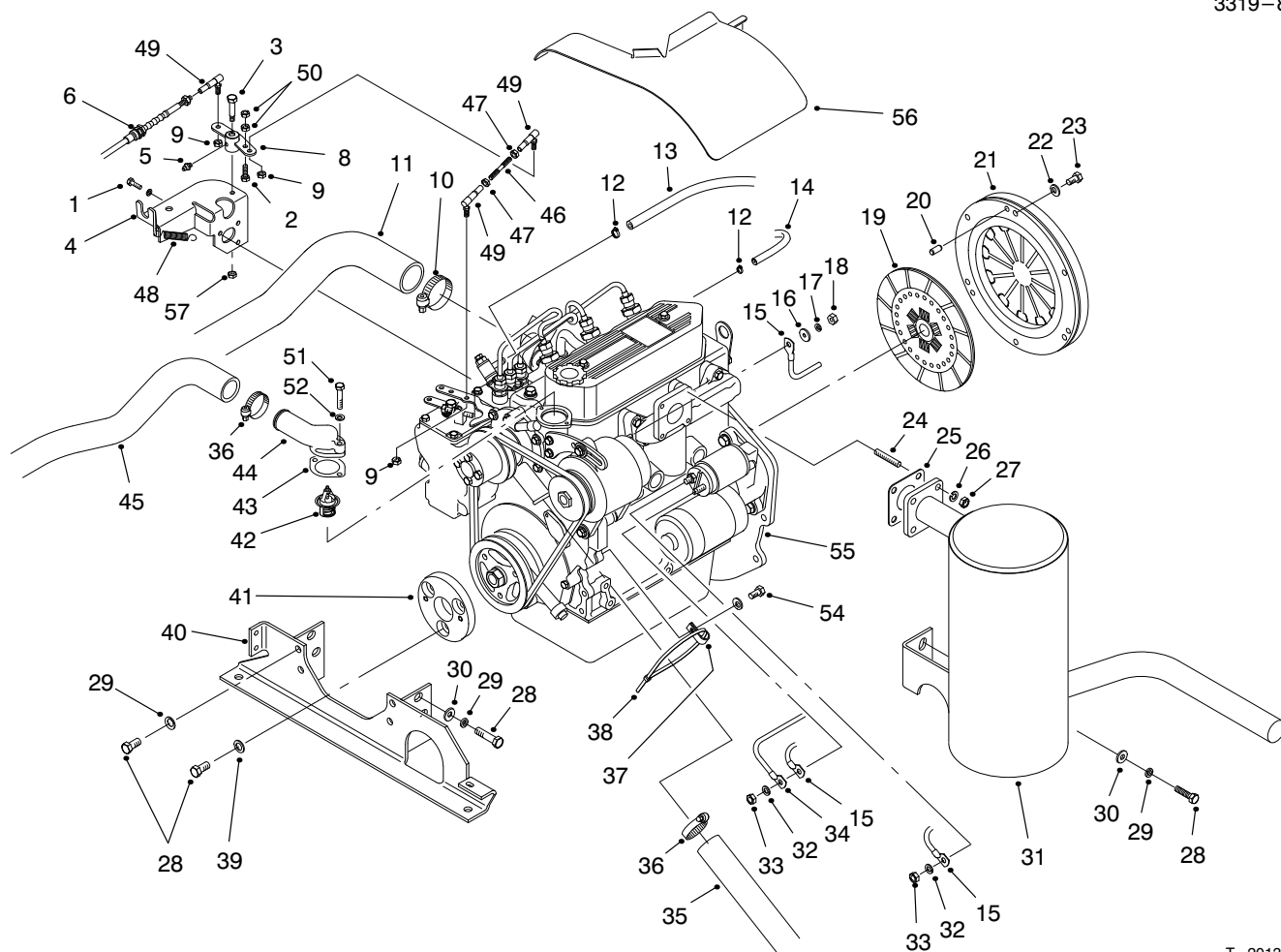

T-2013-1

## ENGINE INSTALLATION ASSEMBLY

Ref. No.	Part No.	Description	No. Used
1	42-9440	Screw - Cap Hex. Hd.	3
2	321-5	Screw - Cap Hex. Hd.	1
3	7-0030	Bolt - Shoulder	1
4	94-5259	Bracket - Accelerator	1
5	302-5	Fitting - Grease	1
6	94-3836	Cable - Accelerator	1
8	94-5256	Bell Crank	1
9	3296-3	Nut - Lock	3
10	2412-92	Clamp - Hose	1
11	94-5238	Hose - Air Intake	1
12	2412-108	Clamp - Hose	2
13	27-5360	Hose - Fuel	1
14	98-2945	Hose	1
15	93-7130	Harness - Wire	1
16	5-3637	Washer - Flat	1
17	43-5920	Washer - Lock	1
18	48-7880	Nut - Lock	1
19	87-4700	Disc - Clutch	1
20	51-5610	Pin - Alignment	3
21	87-4690	Cover - Clutch	1
22	3253-4	Washer - Lock	6
23	48-7700	Screw - Cap Hex. Hd.	6
24	42-9570	Stud - Muffler	4
25	42-9110	Gasket - Muffler	1
26	42-9850	Washer - Lock	4
27	48-7930	Nut	4
28	63-7790	Screw - Cap Hex. Hd.	12
29	48-9590	Washer - Lock	10

Ref. No.	Part No.	Description	No. Used
30	3256-25	Washer	6
31	94-5213	Muffler	1
32	3254-2	Washer - Lock	2
33	42-9580	Nut - Lock	2
34	87-3070	Cable - Battery Pos.	1
35	87-4150	Hose - Radiator Lower	1
36	2412-34	Clamp	2
37	2412-149	Clamp - R	1
38	3290-379	Tie - Cable	1
39	36-4790	Washer - Thrust	3
40	93-7100	Mount - Engine	1
41	87-4110	Puck - Engine Adapter	1
42	93-8974	Thermostat	1
43	67-4430	Gasket - Thermostat	1
44	87-3410	Housing - Thermostat	1
45	87-7330	Hose - Radiator Upper	1
46	93-8995	Rod - Threaded	1
47	3220-1	Nut - Jam	2
48	86-4760	Spring	3
49	18-1720	Joint - Ball	3
50	3296-56	Nut - Lock	2
51	33113-045	Screw - Cap Hex. Hd.	2
52	48-8010	Washer - Lock	2
54	42-9440	Bolt & Washer	1
55	98-2920	Engine	1
56	98-2946	Cover - Engine (Model 07205TC)	1
57	3296-29	Nut - Lock	1

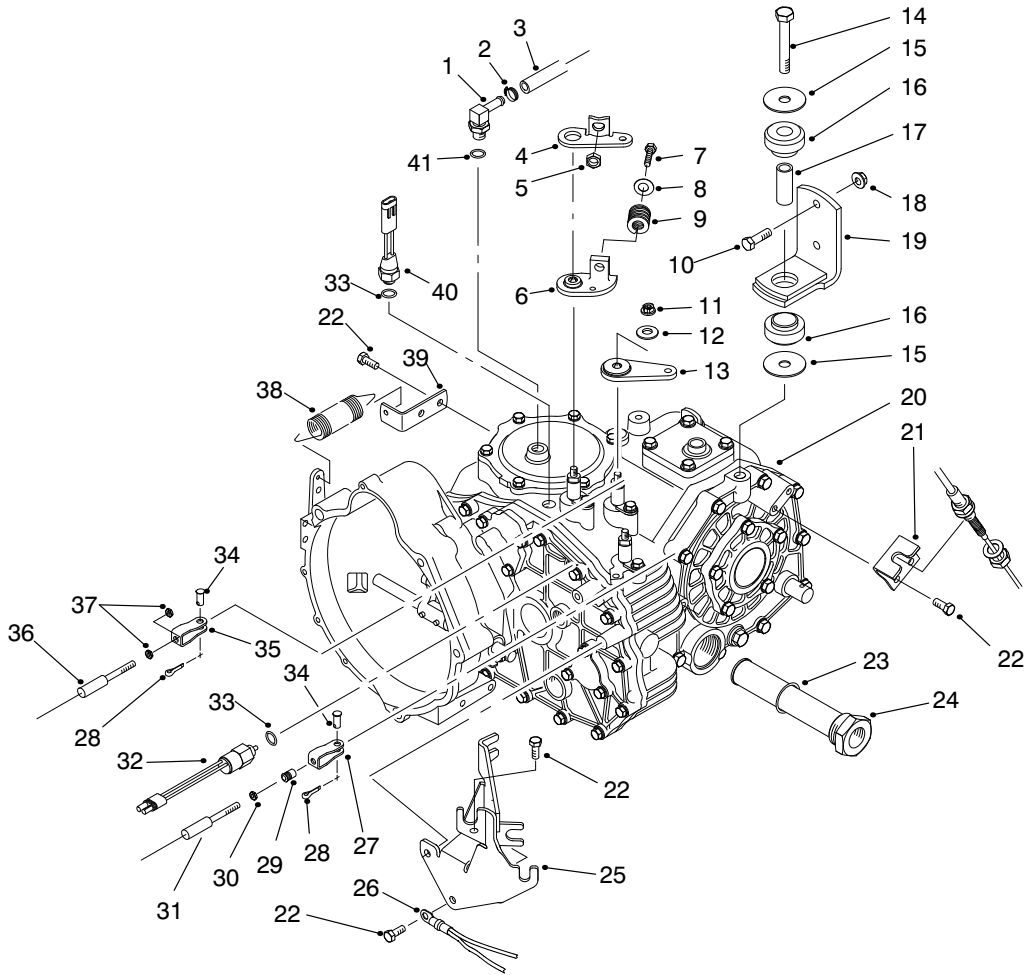

T-1707-1

## TRANSAXLE INSTALLATION ASSEMBLY

Ref. No.	Part No.	Description	No. Used
1	354-135	Fitting - Hydraulic 90° (Incl. Ref. #41)	1
2	2412-36	Clamp - Hose	1
3	87-5730	Hose - Hydraulic	1
4	87-8250	Plate - Shift Arm	1
5	32128-21	Nut - Lock	1
6	87-7970	Arm - Shift	1
7	323-10	Screw - Cap Hex. Hd.	1
8	3256-4	Washer - Flat	1
9	87-6910	Spring - Compression	1
10	323-7	Screw - Cap Hex. Hd.	4
11	48-9520	Nut - Lock	3
12	80-6990	Washer - Flat	3
13	87-7960	Lever - Shift Arm	2
14	3215-1	Screw - Cap Hex. Hd.	2
15	87-5100	Washer	4
16	87-4970	Transaxle Mount Assembly (Incl. Ref. #17)	2
17		Spacer - Mount	2
18	3296-39	Nut - Flange Lock	4
19	87-5800	Bracket - Mount	2
20	87-9250	Transaxle Assembly	1
21	87-4470	Bracket	1
22	66-3160	Screw - Cap Hex. Hd.	7

Ref. No.	Part No.	Description	No. Used
23	237-123	Seal - O-Ring	1
24	87-3990	Oil Strainer Assembly (Incl. Ref. #23)	1
25	87-4820	Bracket - Cable	1
26	87-3080	Cable - Battery Neg.	1
27	87-7160	Cable Clevis Assembly (Incl. Ref. #29)	1
28	3272-6	Pin - Cotter	3
29	32148-15	Nut - Clinch	1
30	3219-14	Nut - Hex.	1
31	87-4420	Hi-Lo Cable Assembly (Incl. Ref. #30)	1
32	87-6710	Switch - Supervisor	1
33	237-30	Seal - O-Ring	2
34	283-62	Pin - Clevis	3
35	87-2310	Clevis - Cable	2
36	87-4260	Shift Cable Assembly (Incl. Ref. #37)	2
37	3220-1	Nut - Jam	4
38	68-9950	Spring - Extension	1
39	87-7170	Bracket - Clutch Spring	1
40	72-4310	Switch - Ball N.C.	1
41	237-42	Seal - O-Ring	1

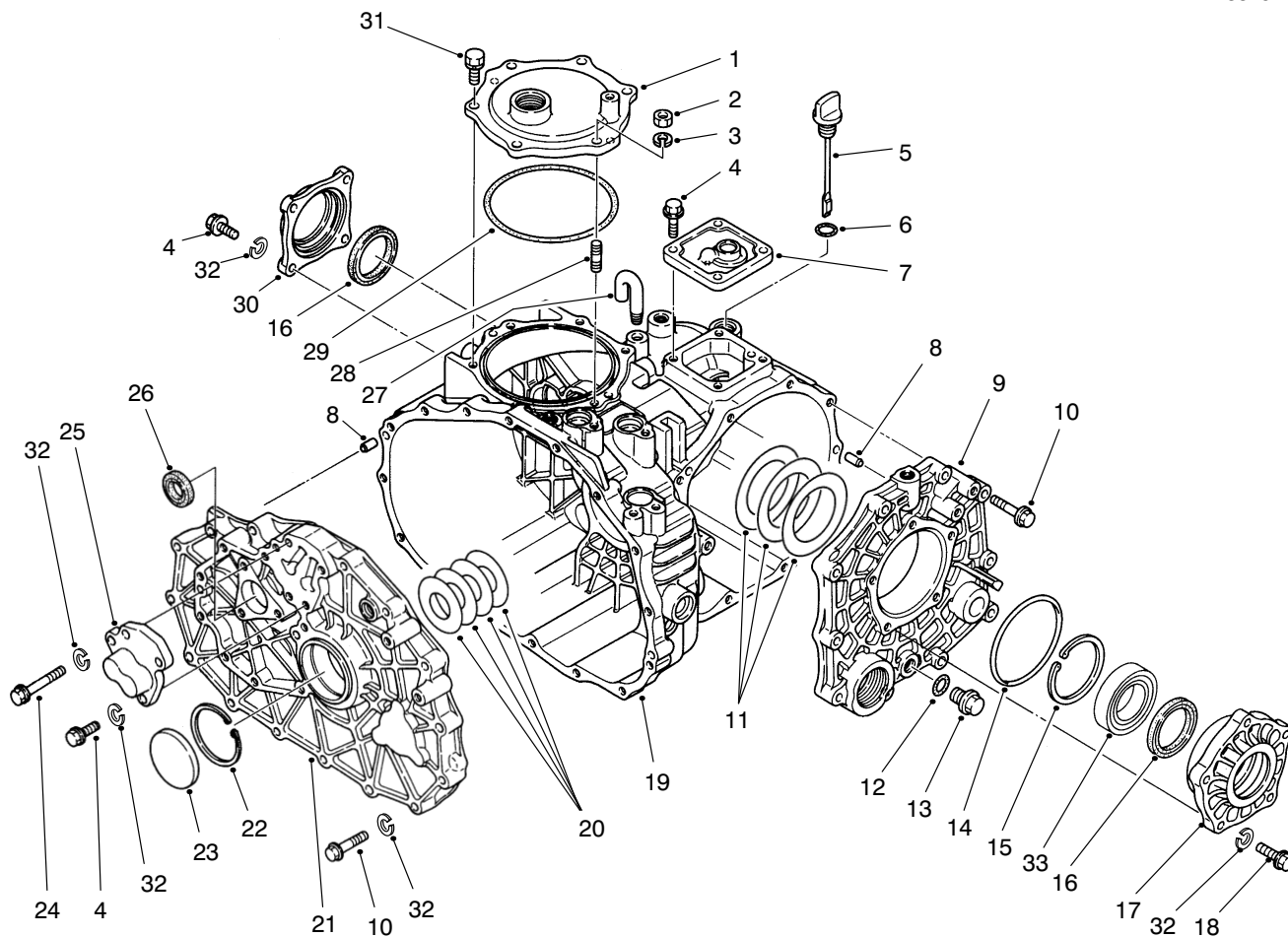

T-1535

## TRANSAXLE CASE ASSEMBLY

Ref. No.	Part No.	Description	No. Used
1	92-0656	Cover - P.T.O.	1
2	48-7930	Nut - Hex.	1
3	92-0762	Washer - Lock	1
4	60-6750	Screw - Cap Hex. Hd.	11
5	92-0662	Cap - Oil	1
6	92-0788	O-Ring	1
7	92-0652	Cover - Upper	1
8	92-0765	Pin - Alignment	4
9	92-0653	Cover - Side	1
10	42-9530	Screw - Cap Hex. Hd.	25
11	92-0809	Shim Set	1
12	92-0787	O-Ring	1
13	92-0773	Drain Plug Assembly (Incl. Ref. #12)	1
14	92-0789	O-Ring	1
15	92-0760	Ring - Retaining	1
16	92-0793	Seal - Oil	2

Ref. No.	Part No.	Description	No. Used
17	92-0654	Carrier - Differential	1
18	48-7730	Screw - Cap Hex. Hd.	5
19	92-0651	Case - Transaxle	1
20	92-0808	Shim Set	1
21	92-0657	Plate - Center	1
22	92-0759	Ring - Retaining	1
23	92-0807	Cap - Sealing	1
24	48-7560	Screw - Cap Hex. Hd.	1
25	92-0706	Cap - Fork Shaft	1
26	92-0791	Seal - Oil	1
27	92-0743	Breather - Air	1
28	92-0804	Stud	1
29	92-0790	O-Ring	1
30	92-0655	Cover - Seal	1
31	92-0796	Screw - Cap Hex. Hd.	5
32	42-9850	Washer - Lock	42
33	92-0775	Bearing - Ball	2

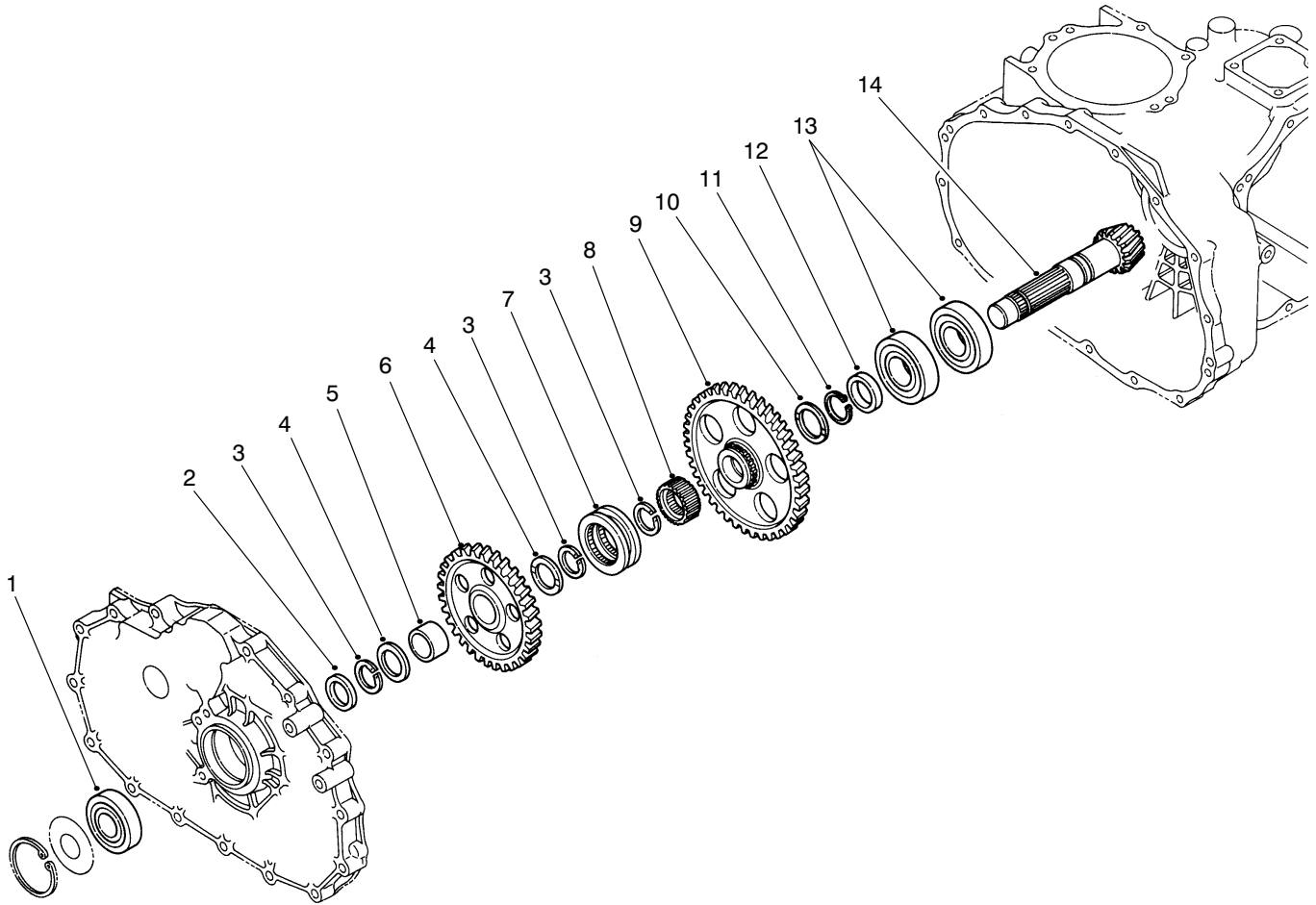

T-1536

## COUNTERSHAFT ASSEMBLY

Ref. No.	Part No.	Description	No. Used
1	92-0712	Bearing - Ball	1
2	92-0716	Collar	1
3	92-0764	Ring - Retaining	3
4	92-0711	Washer - Thrust	2
5	92-0783	Sleeve - Inner	1
6	92-0715	Gear - 49T	1
7	92-0718	Shifter - Hi-Lo	1
8	92-0719	Collar - Spline	1

Ref. No.	Part No.	Description	No. Used
9	92-0717	Gear - 71T	1
10	92-0741	Washer - Thrust	1
11	92-0755	Ring - Retaining	1
12	92-0713	Collar	1
13	92-0714	Bearing - Ball	2
14	92-0710	Counter Shaft Assembly (Incl. Ring Gear)	1

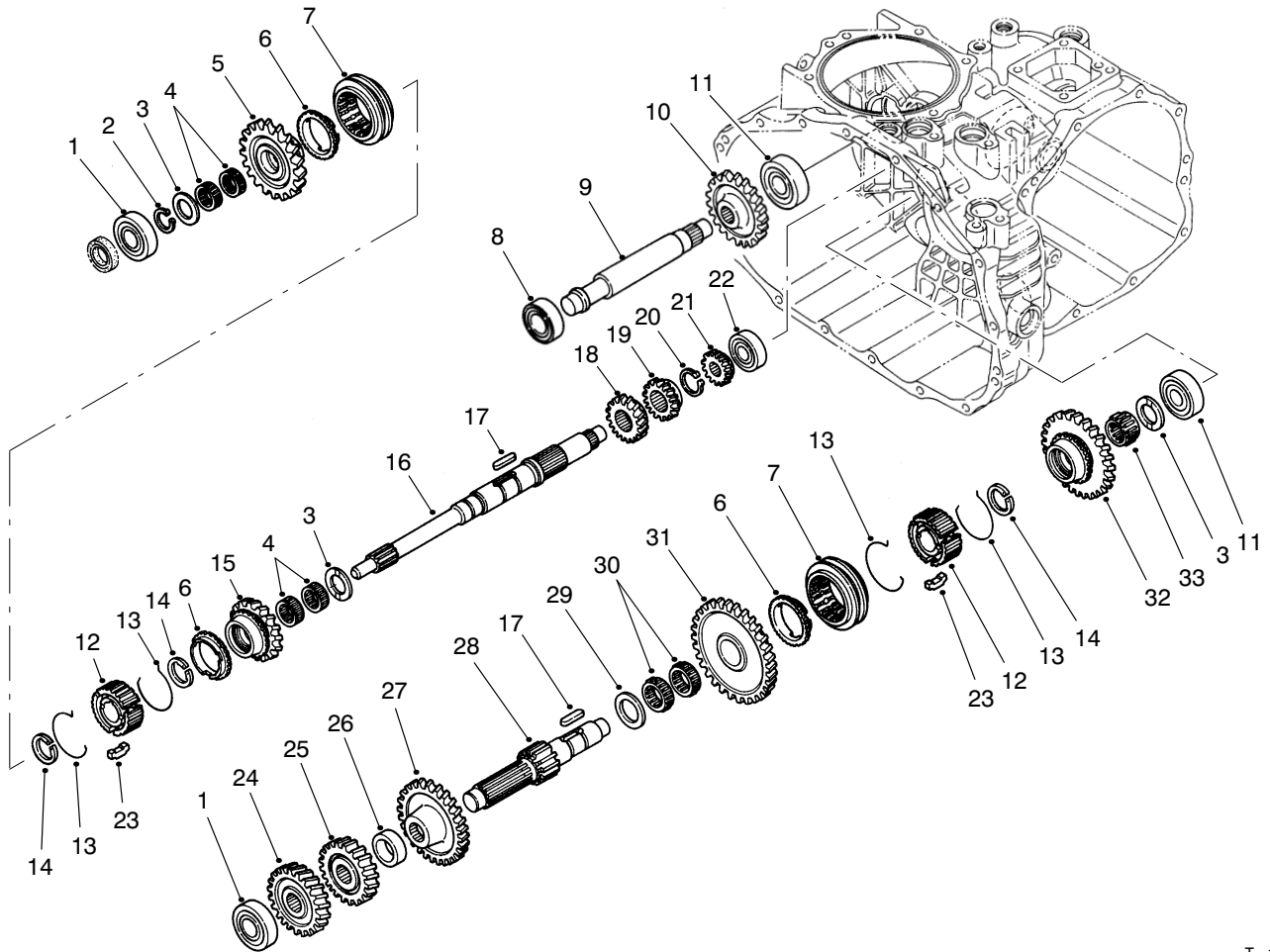

T-1533

## TRANSAXLE GEAR SHAFTS ASSEMBLY

Ref. No.	Part No.	Description	No. Used
1	251-8	Bearing - Ball	2
2	92-0753	Ring - Retaining	1
3	92-0740	Washer - Thrust	3
4	92-0781	Bearing - Needle	4
5	92-0820	Gear - 27T	1
6	92-0667	Ring - Synchro	3
7	92-0668	Shifter - Synchro	2
8	251-346	Bearing - Ball	1
9	92-0824	Shaft - Reverse Idler	1
10	92-0684	Gear - 33T	1
11	92-0778	Bearing - Ball	2
12	92-0664	Hub - Synchro	2
13	92-0666	Spring - Synchro	4
14	92-0763	Ring - Retaining	3
15	92-0821	Gear - 24T	1
16	92-0663	Shaft - Main	1
17	92-0772	Key	2

Ref. No.	Part No.	Description	No. Used
18	92-0687	Gear - 16T	1
19	92-0672	Gear - 18T	1
20	92-0754	Ring - Retaining	1
21	92-0673	Gear - 14T	1
22	92-0650	Bearing - Ball	1
23	92-0665	Key - Synchro	6
24	92-0822	Gear - 28T	1
25	92-0679	Gear - 23T	1
26	92-0680	Collar	1
27	92-0823	Gear - 43T	1
28	92-0674	Shaft - Reduction	1
29	92-0682	Washer - Thrust	1
30	92-0681	Bearing - Needle	2
31	92-0677	Gear - 49T	1
32	92-0819	Gear - 40T	1
33	92-0782	Bearing - Needle	1

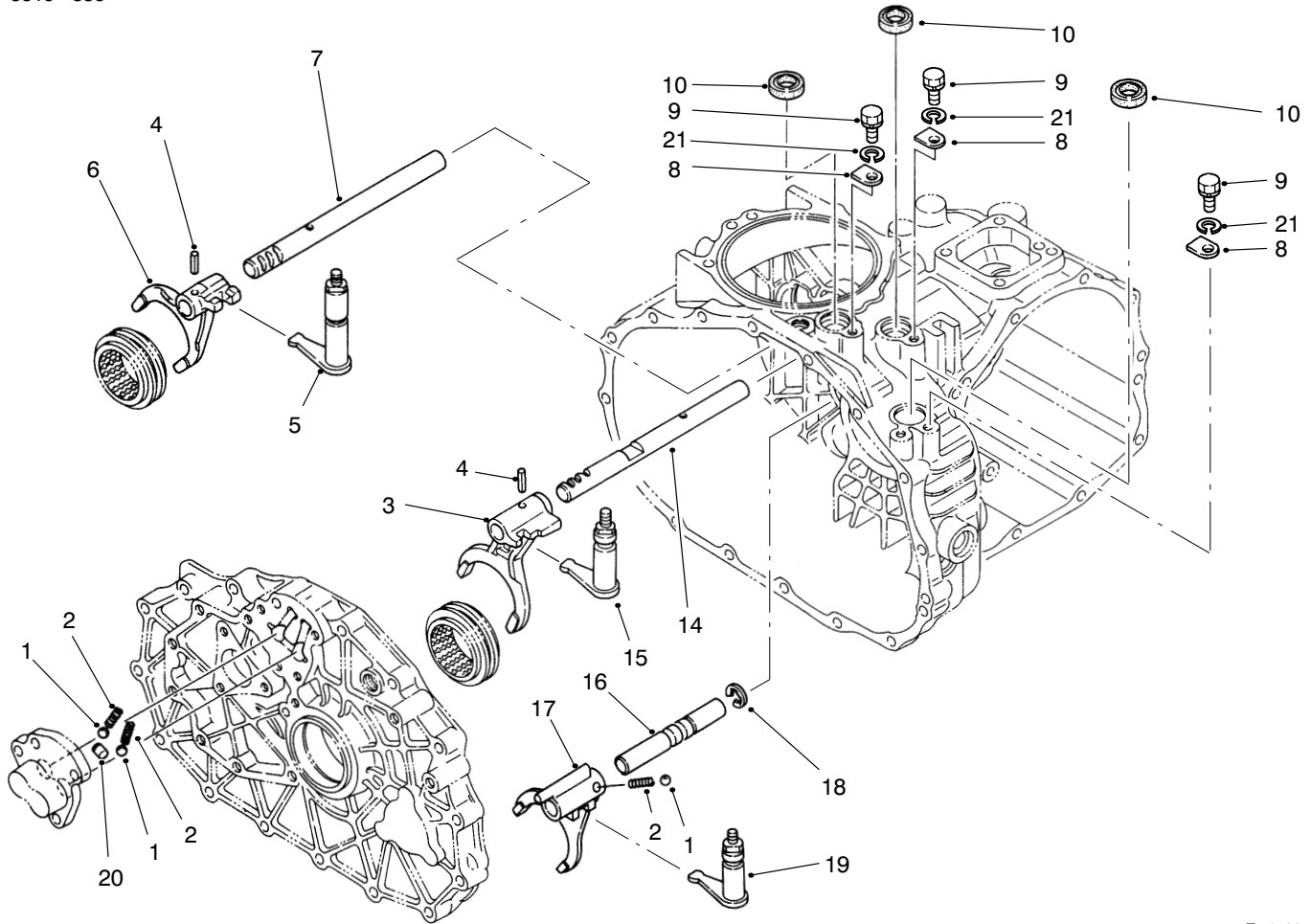

T-1530

## SHIFT FORK ASSEMBLY

Ref. No.	Part No.	Description	No. Used
1	92-0785	Ball	3
2	92-0731	Spring - Compression	3
3	92-0700	Fork - Shift R-1	1
4	92-0769	Pin - Spring	2
5	92-0817	Arm - Shift Fork 2-3	1
6	92-0701	Fork - Shift 2-3	1
7	92-0699	Shaft - Fork 2-3	1
8	92-0732	Plate - Keeper	3
9	48-7700	Screw - Cap Hex. Hd.	3

Ref. No.	Part No.	Description	No. Used
10	92-0729	Seal - Oil	3
14	92-0698	Shaft - Fork R-1	1
15	92-0816	Arm - Shift Fork R-1	1
16	92-0708	Shaft - Fork Hi-Lo	1
17	92-0709	Fork - Shift Hi-Lo	1
18	92-0761	Ring - Retaining	1
19	92-0818	Arm - Shift Fork Hi-Lo	1
20	92-0705	Lock - Spindle	1
21	42-9850	Washer - Lock	3

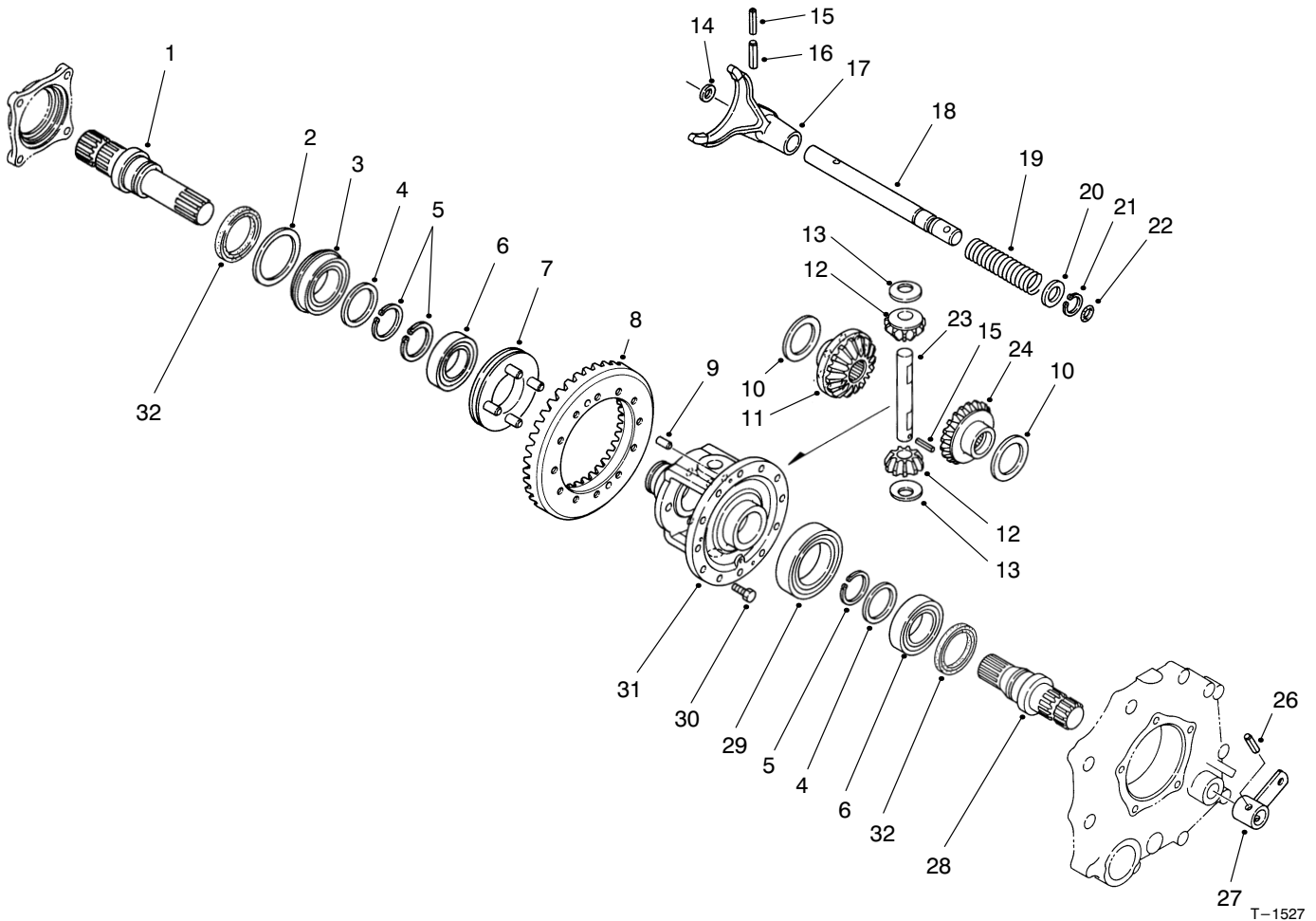

## DIFFERENTIAL GEAR ASSEMBLY

Ref. No.	Part No.	Description	No. Used
1	92-0726	Shaft - Axle R.H.	1
2	92-0728	Washer	1
3	92-0780	Bearing - Ball	1
4	92-0727	Washer	2
5	92-0756	Ring - Retaining	3
6	92-0775	Bearing - Ball	2
7	92-0730	Slider - Differential Lock	1
8	92-0710	Ring Gear Assembly (Incl. Counter Shaft)	1
9	92-0765	Pin - Alignment	2
10	92-0747	Washer - Thrust	2
11	92-0746	Gear - Side R.H.	1
12	92-0748	Gear - Pinion	2
13	92-0750	Washer	2
14	92-0744	Washer	1
15	92-0768	Pin - Spring	2

Ref. No.	Part No.	Description	No. Used
16	92-0771	Pin - Spring	1
17	92-0721	Fork - Differential Lock	1
18	92-0722	Shaft - Lock Fork	1
19	92-0723	Spring - Compression	1
20	92-0733	Washer	1
21	92-0753	Ring - Retaining	1
22	92-0787	O-Ring	1
23	92-0749	Shaft - Pinion	1
24	92-0745	Gear - Side L.H.	1
26	92-0770	Pin - Spring	1
27	92-0724	Arm - Differential Lock	1
28	92-0725	Shaft - Axle L.H.	1
29	92-0776	Bearing - Ball	1
30	92-0803	Screw - Hex. Flange Hd.	12
31	92-0720	Case - Differential	1
32	92-0793	Seal - Oil	2

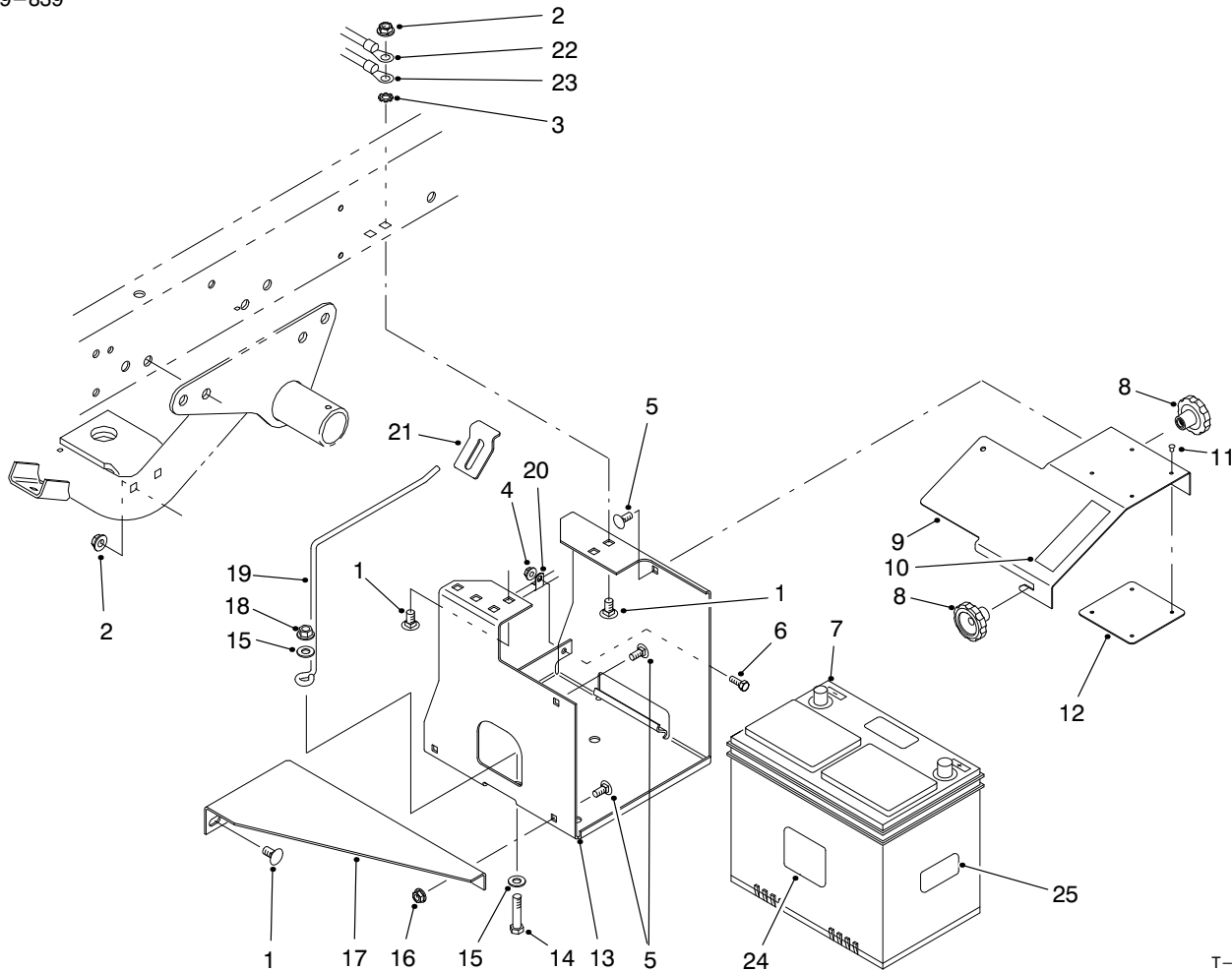

T-2014-1

## BATTERY MOUNT ASSEMBLY

Ref. No.	Part No.	Description	No. Used
1	3231-21	Bolt - Carriage	6
2	3290-357	Nut - Flange Lock	6
3	3255-9	Washer - Lock ETLW	1
4	32128-33	Nut - Flange Lock	1
5	3230-23	Bolt - Carriage	4
6	321-4	Screw - Cap Hex. Hd.	1
7	63-9230	Battery	1
8	19-4050	Knob	2
9	87-5130	Cover - Battery Base	1
10	36-3400	Decal - No Step	1
10	93-6687	Decal - No Step (Europe)	1
10	84-2780	Decal - No Step (Japan)	1
11	3296-27	Rivet - Plastic	4
12	87-7620	Shield - Plastic	1

Ref. No.	Part No.	Description	No. Used
13	87-5120	Bracket - Battery Base	1
14	323-9	Screw - Cap Hex. Hd.	1
15	3256-24	Washer - Flat	2
16	32128-20	Nut - Flange Lock	2
17	87-5110	Support - Lower	1
18	3296-39	Nut - Flange Lock	1
19	87-7600	Rod - Battery Support	1
20	2412-89	Clamp - R	1
21	87-7610	Tab - Battery Support	1
22	93-7130	Harness - Wire Rear	1
23	87-3080	Cable - Battery Neg.	1
24	93-6668	Decal - Charging (Europe)	1
25	93-7276	Decal - Danger (Europe)	1

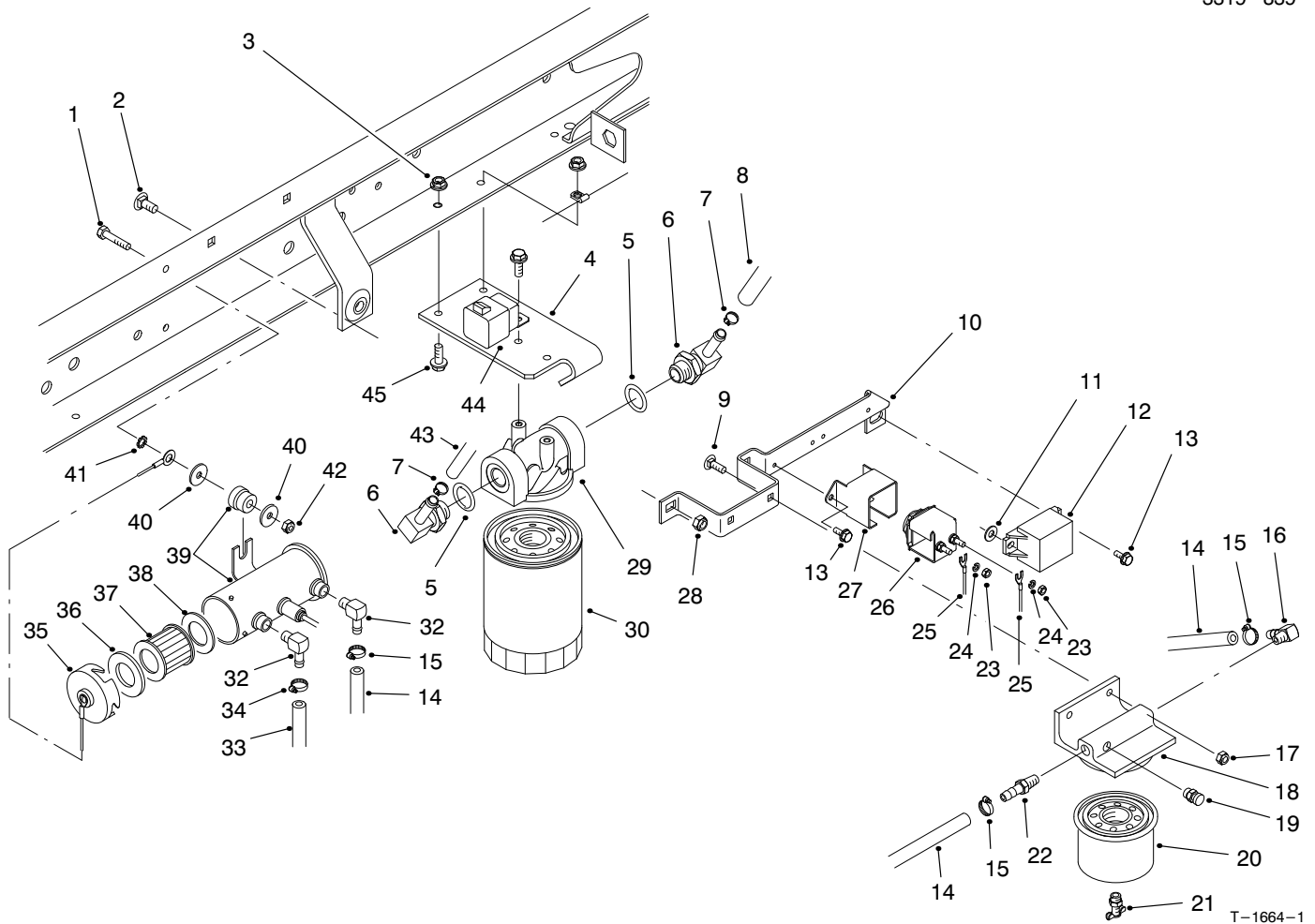

## FUEL FILTER, FUEL PUMP & RELAY MOUNTING

Ref. No.	Part No.	Description	No. Used
1	48-7650	Screw - Cap Hex. Hd.	2
2	3230-23	Bolt - Carriage	2
3	32128-33	Nut - Flange Lock	1
4	87-7040	Bracket - Oil Filter	1
5	237-79	Seal - O-Ring	2
6	354-134	Fitting - Hydraulic 90° (Incl. Ref. #5)	2
7	2412-36	Clamp - Hose	2
8	87-5730	Hose - Hydraulic	1
9	3229-25	Nut - Lock	2
10	87-7380	Bracket - Relay/Indicator	1
11	3256-22	Washer - Flat	1
12	66-8800	Relay	1
13	12-5450	Screw - Hex. Hd.	4
14	27-5360	Hose - Fuel	2
15	2412-108	Clamp - Hose	3
16	353-707	Fitting - 90° Barb	1
17	3296-42	Nut - Lock	2
18	63-8280	Head - Filter	1
19	63-8290	Vent - Air	1
20	63-8300	Element - Filter	1
21	63-8310	Drain - Filter	1
22	353-783	Fitting - Straight	1
23	43-5970	Nut	2
24	48-8000	Washer - Lock	2

Ref. No.	Part No.	Description	No. Used
25	93-7130	Harness - Wire	1
26	66-8700	Glow Plug Indicator Assy. (Incl. Ref. #23, 24 & 27)	1
27	70-8560	Retainer - Indicator	1
28	3296-29	Nut - Lock	2
29	87-8780	Head - Oil Filter	1
30	54-0110	Element - Oil Filter	1
32	46-3710	Fitting - 90°	2
33	63-9640	Hose - Fuel Tank to Pump	1
34	92-2379	Clamp - Hose	1
35	43-2580	Magnet	1
36	43-2560	Gasket	1
37	43-2550	Filter	1
38	43-2570	Gasket	1
39	53-8150	Fuel Pump Assembly (Incl. Ref. #35-38)	1
40	3256-67	Washer - Flat	3
41	3255-7	Washer - ETLW	1
42	49-7810	Nut - Lock	2
43	87-4920	Hose - Hydraulic (Model 07205)	1
43	94-5255	Hose - Hydraulic (Model 07205TC)	1
44	70-1480	Relay - S.P.D.T.	1
45	3234-4	Screw - Hex. Flange Hd.	4

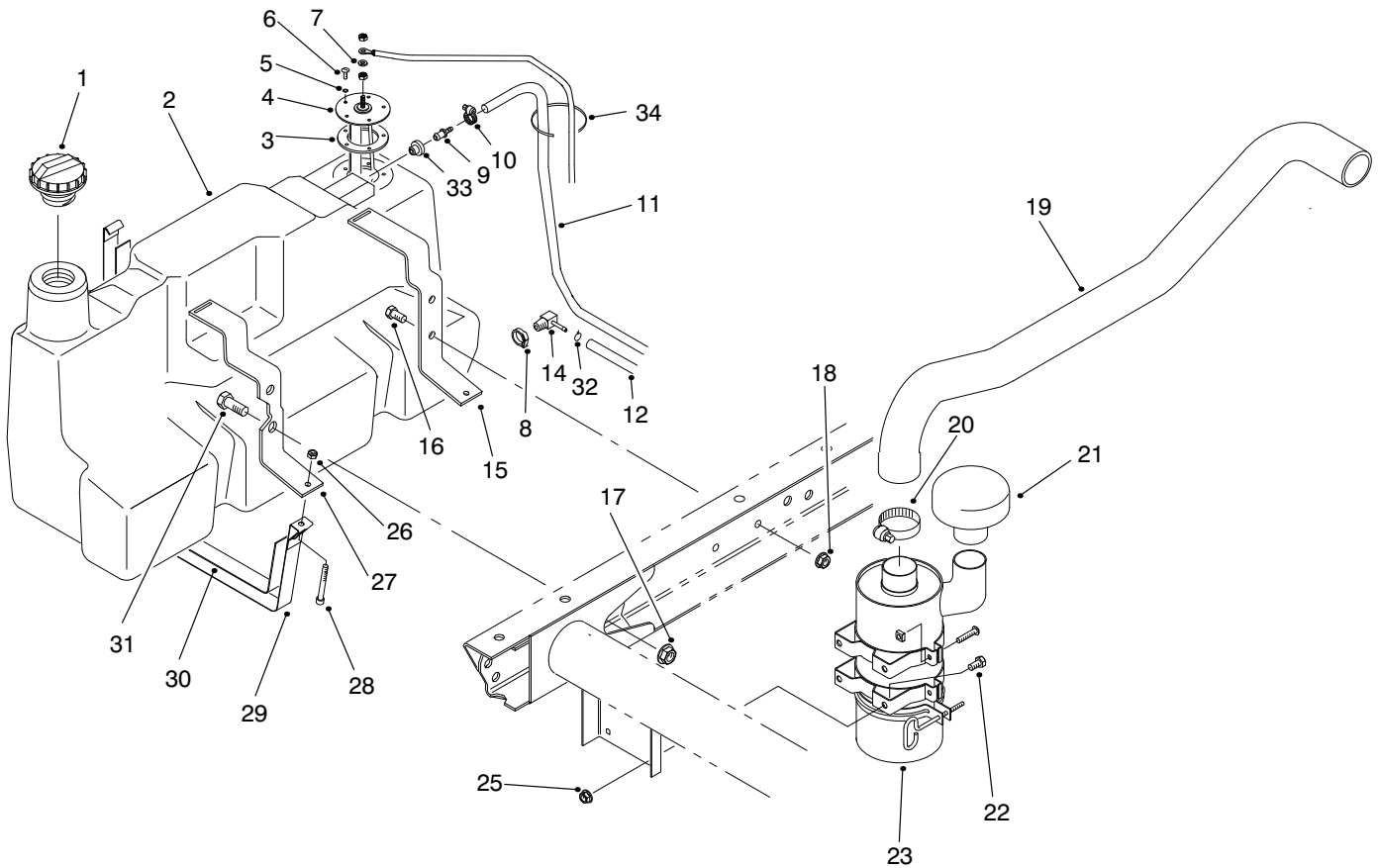

T-1665-3

## FUEL TANK & AIR CLEANER ASSEMBLY

Ref. No.	Part No.	Description	No. Used
1	93-3102	Cap - Fuel	1
2	98-2915	Fuel Tank Assembly (Incl. Ref. #8, 9, 14 & 33)	1
3	62-7650	Gasket - Sending Unit	1
4	63-7640	Unit - Sending	1
5	3253-15	Washer - Lock	5
6	32122-24	Screw - Round Hd.	5
7	5-3637	Washer - Flat	1
8	2412-36	Clamp	1
9	98-2952	Fitting - Straight	1
10	2412-108	Clamp - Hose	1
11	98-2945	Hose - Fuel	1
12	63-9640	Hose - Fuel	1
14	353-781	Fitting - Fuel 90°	1
15	87-3140	Support - Rear	1
16	323-4	Screw - Cap Hex. Hd.	2
17	32128-23	Nut - Flange	2

Ref. No.	Part No.	Description	No. Used
18	3290-357	Nut - Flange	2
19	94-5238	Hose - Air Cleaner	1
20	2412-92	Clamp - Hose	1
21	46-7510	Hood - Inlet, Air	1
22	322-2	Screw - Cap Hex. Hd.	4
23	94-5235	Air Cleaner Assembly	1
25	32128-20	Nut - Flange Lock	4
26	3296-42	Nut - Lock	2
27	87-3150	Support - Front	1
28	3274-54	Screw - Hex. Socket Hd.	2
29	87-3160	Strap - Tank Support	2
30	87-3170	Pad - Tank Support Strap	2
31	3234-38	Screw - Cap Hex. Hd.	2
32	92-2379	Clamp - Hose	1
33	46-6560	Bushing	1
34	3290-378	Cable - Tie	1

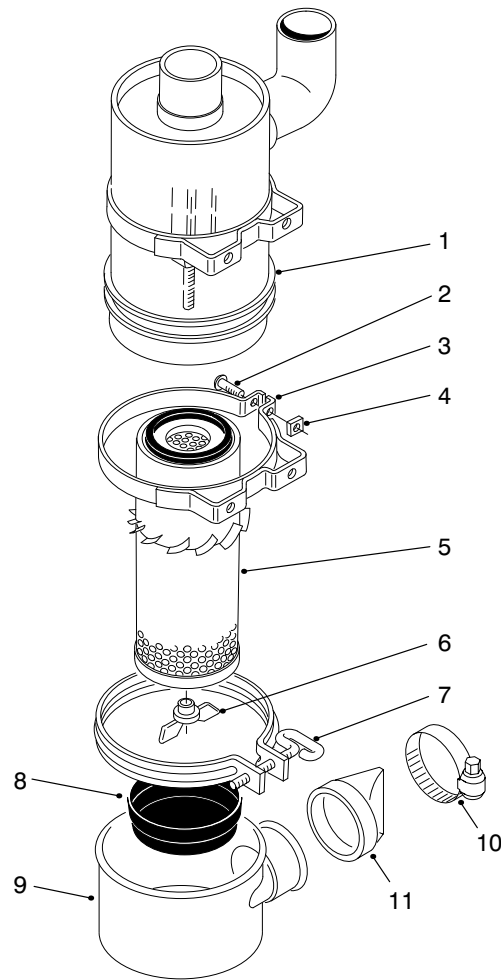

T-2507

## AIR CLEANER ASSEMBLY

Ref. No.	Part No.	Description	No. Used	Ref. No.	Part No.	Description	No. Used
1		Body	1	7	33-1340	Clamp Assembly	1
2	3258-19	Screw - Round Head	2	8	33-1310	Baffle	1
3	33-1350	Band Assembly (Incl. Ref. #2 & 4)	2	9	87-9390	Cup	1
4	32107-11	Nut - Square	2	10	2412-130	Clamp - Hose	1
5	33-1300	Assembly - Element	1	11	87-9400	Valve	1
6	33-1330	Assembly - Nut	1	*	94-5235	Air Cleaner (Complete) (Incl. Ref. #1 & 5-11)	1

\*Not Illustrated

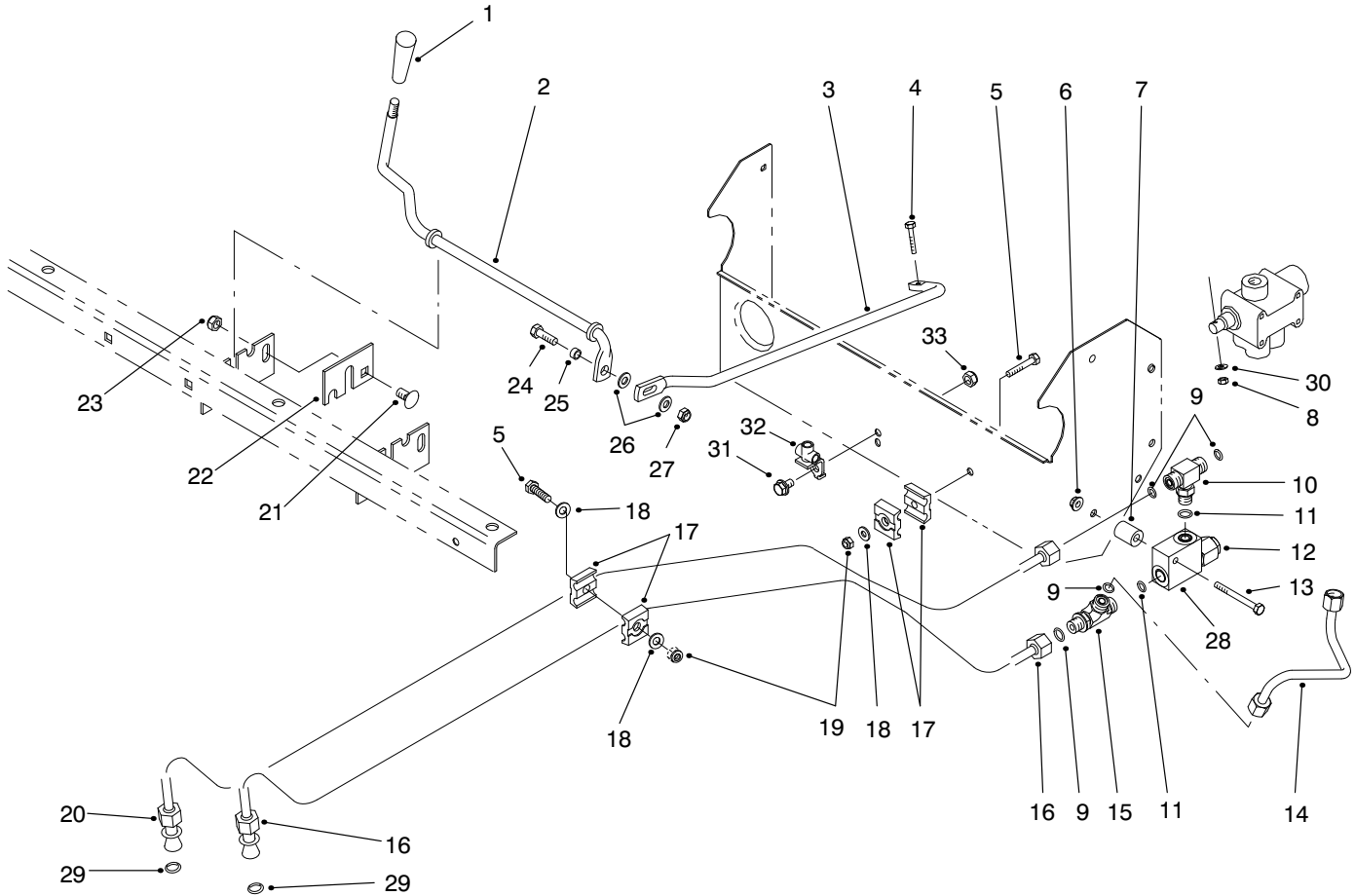

T-1610-1

## LIFT VALVE LINKAGE ASSEMBLY

Ref. No.	Part No.	Description	No. Used
1	233-39	Knob	1
2	87-4500	Rod - Pivot	1
3	87-4510	Rod - Connecting	1
4	87-5150	Screw - Cap Hex. Hd.	1
5	321-9	Screw - Cap Hex. Hd.	2
6	32128-33	Nut - Flange Lock	1
7	75-9610	Spacer	1
8	87-5140	Nut - Lock	1
9	237-22	Seal - O-Ring	4
10	340-94	Fitting - Hydraulic Tee (Incl. Ref. #9 & 11)	1
11	237-42	Seal - O-Ring	2
12	92-2160	Cartridge - Relief Valve	1
13	321-15	Screw - Cap Hex. Hd.	1
14	87-4560	Tube - Hydraulic (Model 07205)	1
15	340-86	Fitting - Hydraulic Tee (Incl. Ref. #9 & 11)	1

Ref. No.	Part No.	Description	No. Used
16	87-9350	Hydraulic Tube Assembly (Incl. Ref. #29)	1
17	56-7973	Clamp - Hydraulic Tube	4
18	3256-22	Washer - Flat	3
19	3296-42	Nut - Lock	2
20	87-4540	Hydraulic Tube Assembly (Incl. Ref. #29)	1
21	3231-21	Bolt - Carriage	1
22	87-4490	Bracket - Hold-Down	1
23	3296-39	Nut - Lock	1
24	322-5	Screw - Cap Hex. Hd.	1
25	87-5080	Spacer - Connecting	1
26	3256-23	Washer - Flat	2
27	3296-29	Nut - Lock	1
28	92-2161	Body - Relief Valve	1
29	39-7310	Seal - O-Ring	2
30	3256-14	Washer - Flat	1
*	87-3680	Assembly - Relief Valve (Incl. Ref. #12 & 28)	1

\*Not Illustrated

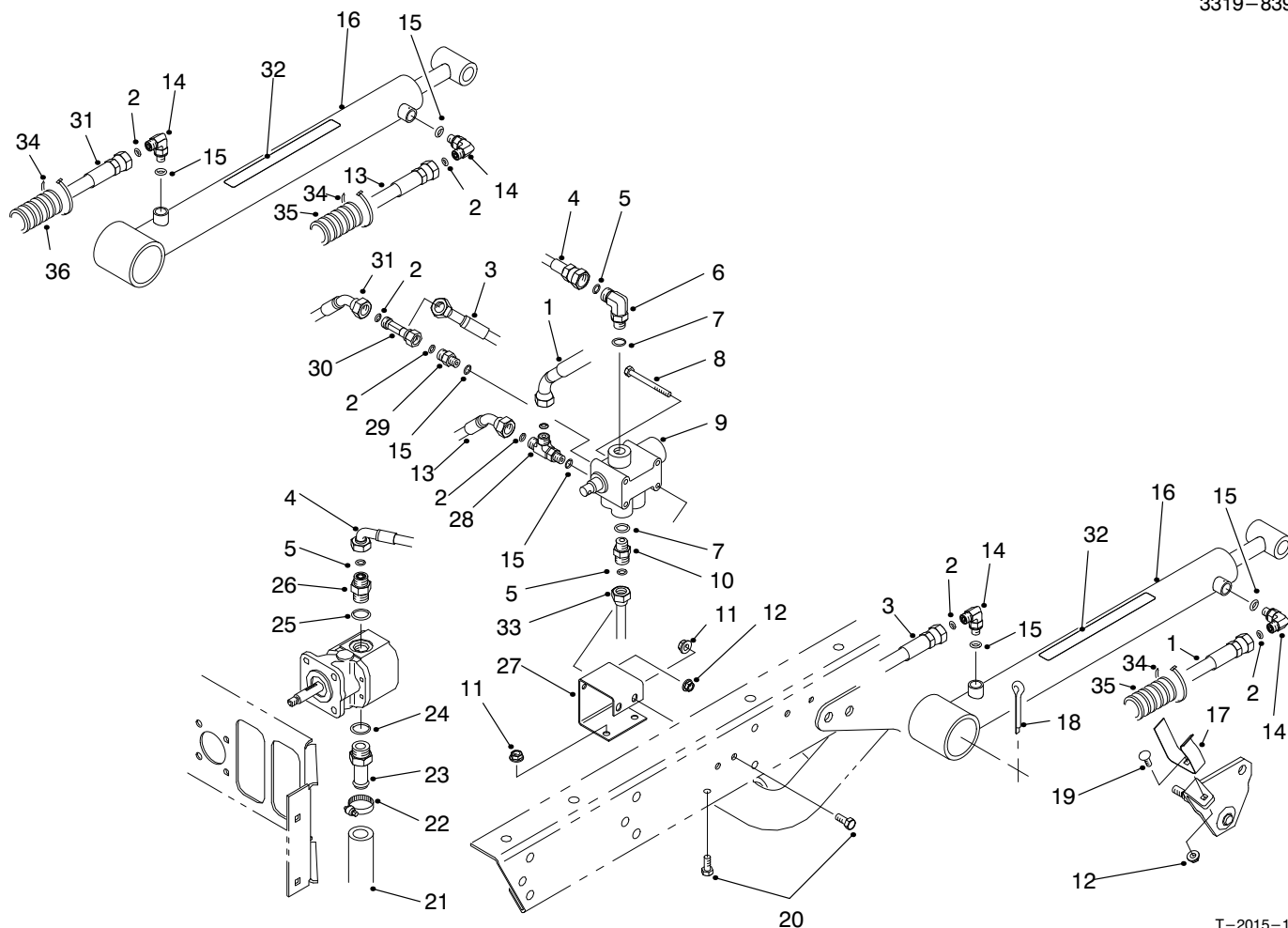

T-2015-1

## LIFT VALVE & CYLINDER ASSEMBLY

Ref. No.	Part No.	Description	No. Used	Ref. No.	Part No.	Description	No. Used
1	92-2697	Hose - Hydraulic LH	1	17	87-3720	Retainer - Cylinder	2
2	237-21	Seal - O-Ring	6	18	3272-37	Pin - Cotter	2
3	87-4880	Hose - Hydraulic LH	1	19	3229-25	Screw - Carriage	2
4	87-4870	Hose - Hydraulic (Model 07205)	1	20	322-3	Screw - Cap Hex. Hd.	4
4	93-9552	Hose - Hydraulic (Model 07205TC)	1	21	87-3670	Hose - Hydraulic	1
5	237-22	Seal - O-Ring	3	22	2412-34	Clamp	1
6	340-77	Fitting - Hydraulic 90° (Incl. Ref. #5 & 7)	1	23	354-136	Fitting - Hydraulic Straight (Incl. Ref. #24)	1
7	237-42	Seal - O-Ring	2	24	237-80	Seal - O-Ring	1
8	321-14	Screw - Cap Hex. Hd.	2	25	237-79	Seal - O-Ring	1
9	43-1950	Valve	1	26	340-3	Fitting - Hydraulic Straight (Incl. Ref. #5 & 25)	1
10	340-2	Fitting - Straight (Incl. Ref. #5 & 7) (Model 07205)	1	27	87-4520	Bracket - Dump Valve	1
10	340-77	Fitting - 90° (Incl. Ref. #5 & 7) (Model 07205TC)	1	28	340-140	Fitting - Hydraulic Tee (Incl. Ref. #2 & 15)	1
11	32128-20	Nut - Flange Head	4	29	340-92	Fitting - Hydraulic Straight (Incl. Ref. #2 & 15)	1
12	32128-33	Nut - Flange Head	4	30	340-151	Fitting - Hydraulic Tee (Incl. Ref. #2)	1
13	87-4910	Hose - Hydraulic RH	1	31	87-4900	Hose - Hydraulic RH	1
14	340-132	Fitting - Hydraulic 90° (Incl. Ref. #2 & 15)	4	32	87-7930	Decal - Warning	2
15	237-78	Seal - O-Ring	4	32	93-9852	Decal - Warning (Europe)	2
16	94-5203	Hydraulic Cylinder Assy. (Incl. Ref. #32)	2	32	92-6415	Decal - Warning (Japan)	2
				33	87-4560	Tube - Hydraulic	1
				34	3290-378	Tie - Cable (Europe)	6
				35	24-7923	Conduit - Hose (Europe)	2
				36	24-7922	Conduit - Hose (Europe)	1

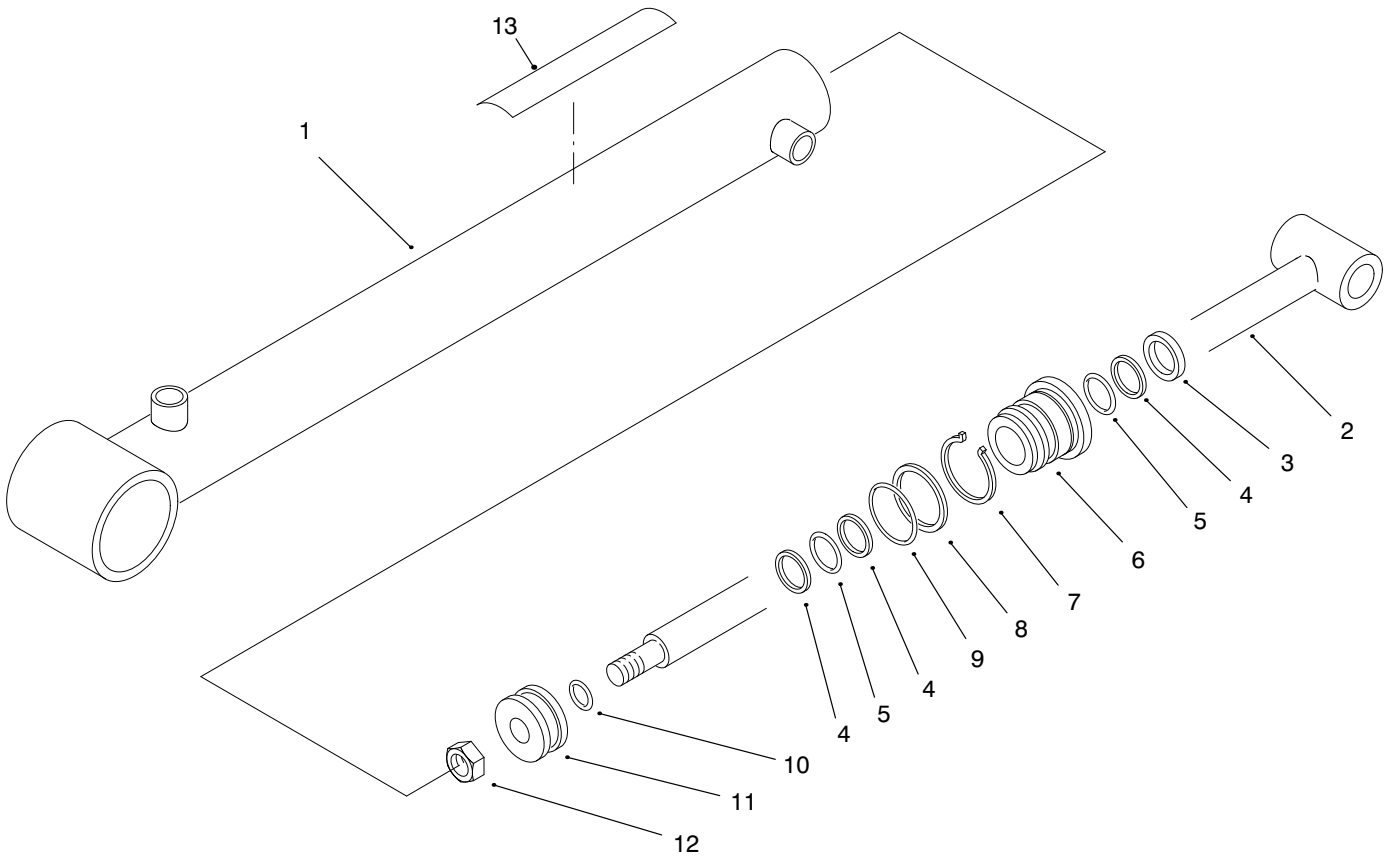

T-2342-1

## LIFT CYLINDER NO. 94-5203

Ref. No.	Part No.	Description	No. Used
1	94-5206	Barrel Assembly	1
2	94-5207	Shaft	1
3		Seal - Dust	1
4		Backup	3
5		Seal - O-Ring	2
6	92-2162	Head	1
7	84-1680	Ring - Retaining	1
8		Backup	1

Ref. No.	Part No.	Description	No. Used
9		Seal - O-Ring	1
10		Seal - O-Ring	1
11	43-5150	Piston	1
12	32152-10	Nut	1
13	87-7930	Decal - Warning	1
*	92-2165	Kit - Repair (Incl. Ref. #3-5 & 8-10)	1

\*Not Illustrated

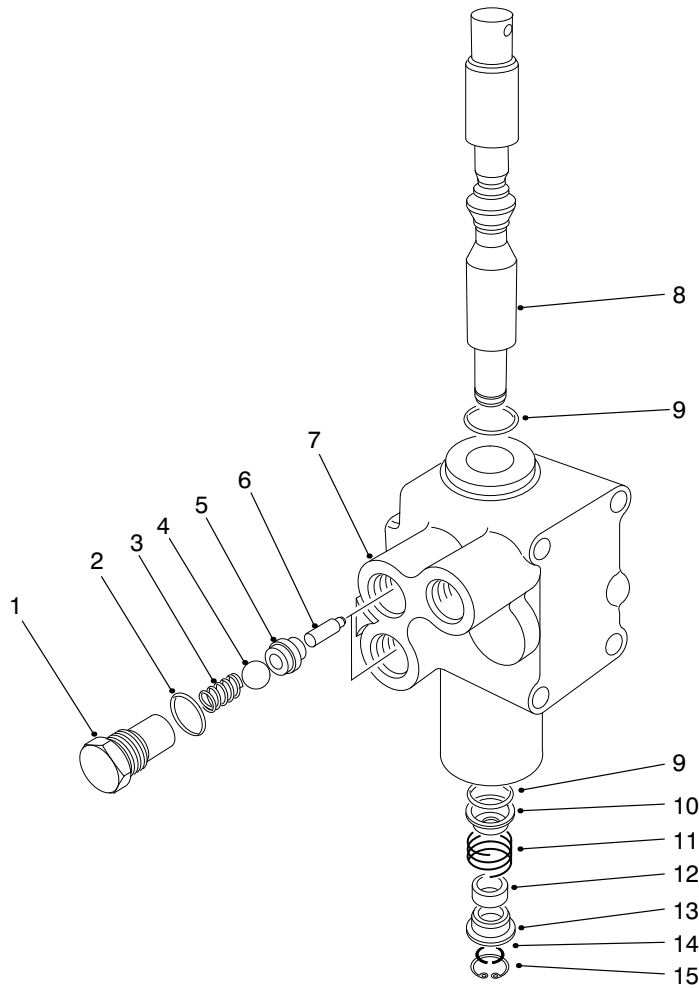

T-0236

## CONTROL VALVE ASSEMBLY NO. 43-1950

Ref. No.	Part No.	Description	No. Used
1	22-8330	Plug	2
2	237-42	O-Ring	2
3	22-8340	Spring	2
4	22-8350	Ball	2
5	22-8370	Seat-Check Valve	2
6	22-8360	Pin - Cam	2
7		Body	1

Ref. No.	Part No.	Description	No. Used
8	22-8420	Spool	1
9	22-8500	O-Ring	2
10	22-8380	Retainer - Spring	2
11	22-8410	Spring	1
12	23-3030	Spacer	1
13	22-8480	Ring - Retaining, Spool	1
14	22-8490	Ring - Retaining	1

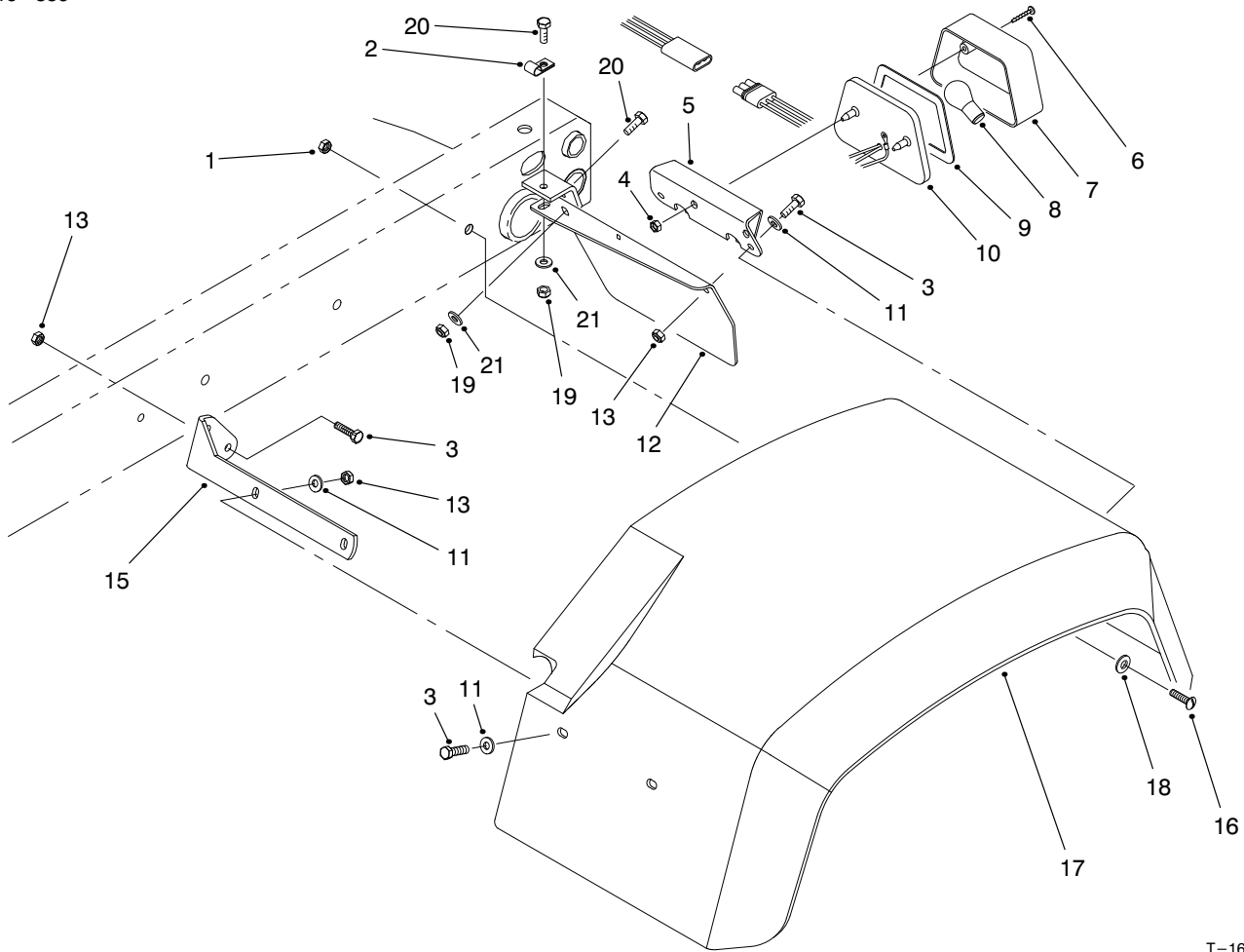

T-1613-1

## REAR FENDER & TAIL LIGHT ASSEMBLY

Ref. No.	Part No.	Description	No. Used
1	3296-39	Nut - Lock	6
2	2412-93	Clamp - R	1
3	321-6	Screw - Cap Hex. Hd.	12
4	3290-506	Palnut	2
5	87-5770	U-Bracket - Tail Light	1
6	32144-93	Screw - Self Tapping	2
7	87-6300	Lens	1
8		Bulb (#1157 Std. 12 Volt)	1
9	87-6310	Gasket	1
10	87-2110	Tail Light Assembly (Incl. Ref. #6-9)	1

Ref. No.	Part No.	Description	No. Used
11	3256-22	Washer - Flat	12
12	93-8943	Plate - Tail Light LH	1
*	93-8944	Plate - Tail Light RH	1
13	3296-42	Nut - Lock	16
15	93-8941	Bracket - Front LH	1
*	93-8942	Bracket - Front RH	1
16	3274-94	Screw - Socket Button Hd.	6
17	87-6660	Fender - Rear 24"	2
18	3256-24	Washer - Flat	6
19	3296-29	Nut - Lock	4
20	322-5	Screw - Cap Hex. Hd.	4
21	3256-23	Washer - Flat	4

\*Not Illustrated

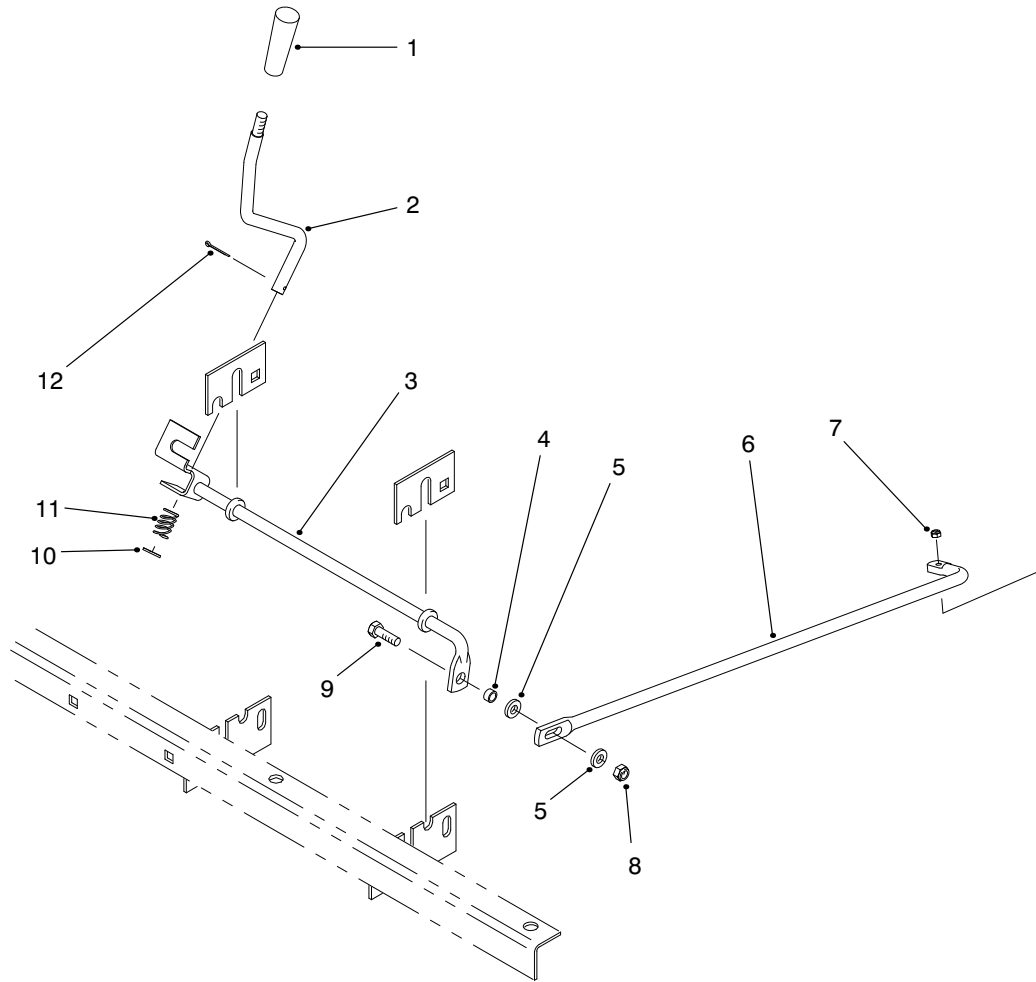

T-2623

## REMOTE HYDRAULICS CONTROL LEVER & LINKAGE (Model 07205TC)

Ref. No.	Part No.	Description	No. Used
1	233-39	Knob	1
2	87-4580	Rod - Auxiliary Lever	1
3	87-4610	Rod - Auxiliary	1
4	87-5080	Spacer - Connecting Rod	1
5	3256-23	Washer - Flat	2
6	93-9536	Rod - Connecting	1

Ref. No.	Part No.	Description	No. Used
7	3296-2	Nut - Hex.	1
8	3296-29	Nut - Lock	1
9	322-5	Screw - Cap Hex. Hd.	1
10	3256-25	Washer - Flat	1
11	66-4850	Spring - Compression	1
12	3272-7	Pin - Cotter	1

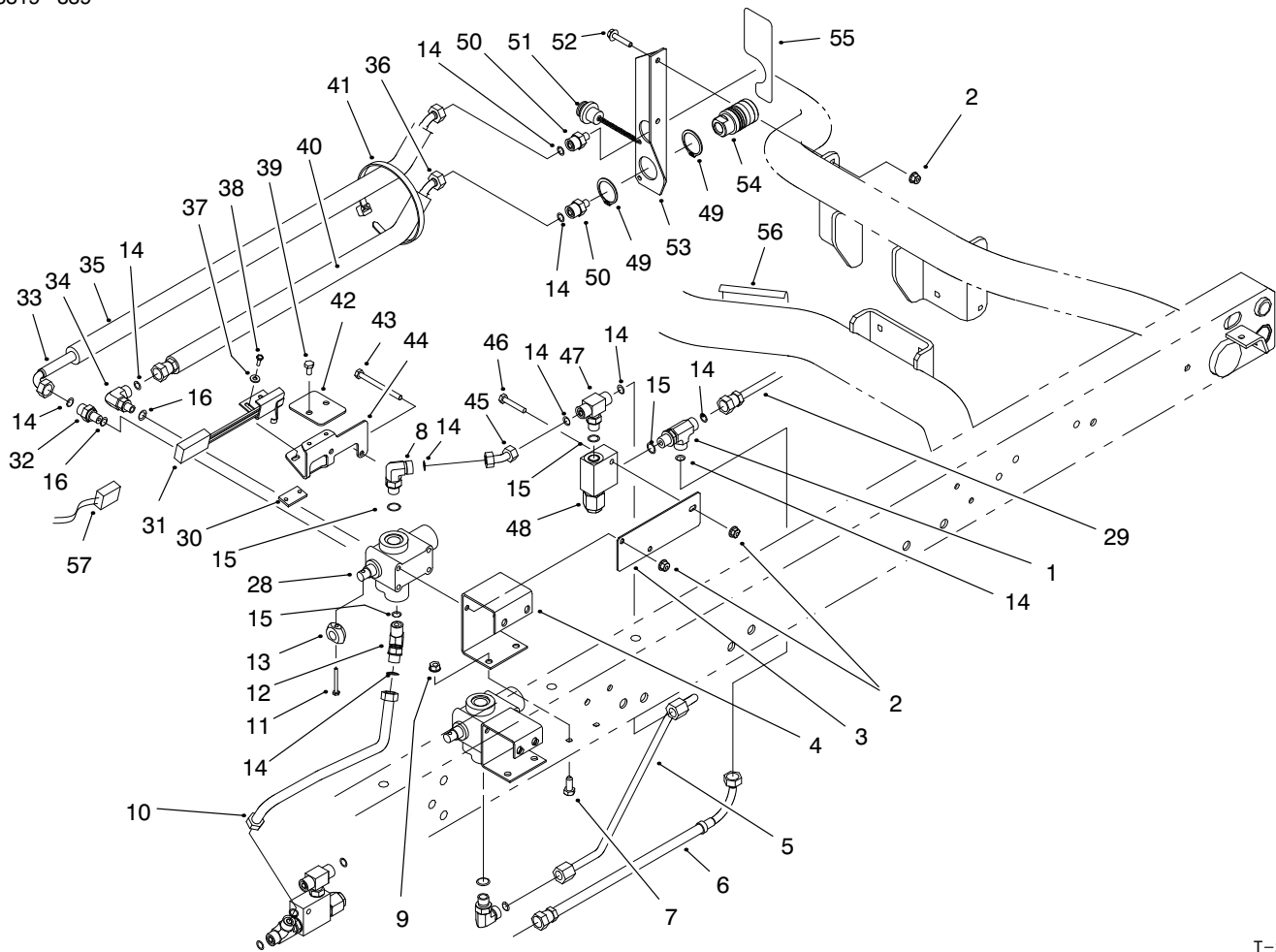

T-2624

## REMOTE HYDRAULICS PLUMBING ASSEMBLY (Model 07205TC)

Ref. No.	Part No.	Description	No. Used
1	340-86	Fitting - Hydraulic Tee (Incl. Ref. #14 & 15)	1
2	32128-33	Nut - Flange Lock	5
3	92-2623	Plate - Valve Mount	1
4	87-4620	Bracket - Auxiliary Valve	1
5	93-9535	Hydraulic Tube Assembly	1
6	92-2624	Hydraulic Hose Assembly	1
7	322-3	Screw - Cap Hex. Hd.	4
8	340-77	Fitting - Hydraulic 90° (Incl. Ref. #14 & 15)	2
9	32128-20	Nut - Lock	4
10	92-2622	Hydraulic Tube Assembly	1
11	32105-5	Screw	1
12	340-87	Fitting - Hydraulic 45° (Incl. Ref. #14 & 15)	1
13	93-9542	Cam - Switch	1
14	237-22	Seal - O-Ring	10
15	237-42	Seal - O-Ring	5
16	237-78	Seal - O-Ring	3
28	43-1710	Remote Hyds. Valve Assy.	1
29	94-5255	Hydraulic Hose Assembly	1
30	93-9539	Strip - Tapped	1
31	92-7905	Switch & Bracket Assembly	1
32	340-88	Fitting - Hydraulic Straight (Incl. Ref. #14 & 16)	1

Ref. No.	Part No.	Description	No. Used
33	92-2606	Hydraulic Hose Assembly	1
34	340-97	Fitting - Hydraulic 90° (Incl. Ref. #14 & 16)	1
35	93-9540	Sleeve - Protective	1
36	92-2605	Hydraulic Hose Assembly	1
37	3256-14	Washer - Flat	2
38	32105-8	Screw	2
39	321-2	Screw - Hex. Hd.	2
40	93-9551	Sleeve - Protective	1
41	3290-378	Tie - Cable	6
42	93-9538	Cover - Switch	1
43	321-23	Screw - Hex. Hd.	2
44	93-9537	Bracket - Switch Mounting	1
45	92-2620	Hydraulic Tube Assembly	1
46	321-9	Screw - Hex. Hd.	1
47	340-94	Fitting - Hydraulic Tee (Incl. Ref. #14 & 15)	1
48	92-2625	Relief Valve Assembly (1900 psi)	1
49	92-2601	Ring - Retaining	4
50	340-12	Fitting - Hydraulic Straight (Incl. Ref. #14)	2
51	92-2603	Plug - Dust	2
52	3234-21	Screw - Hex. Hd.	2

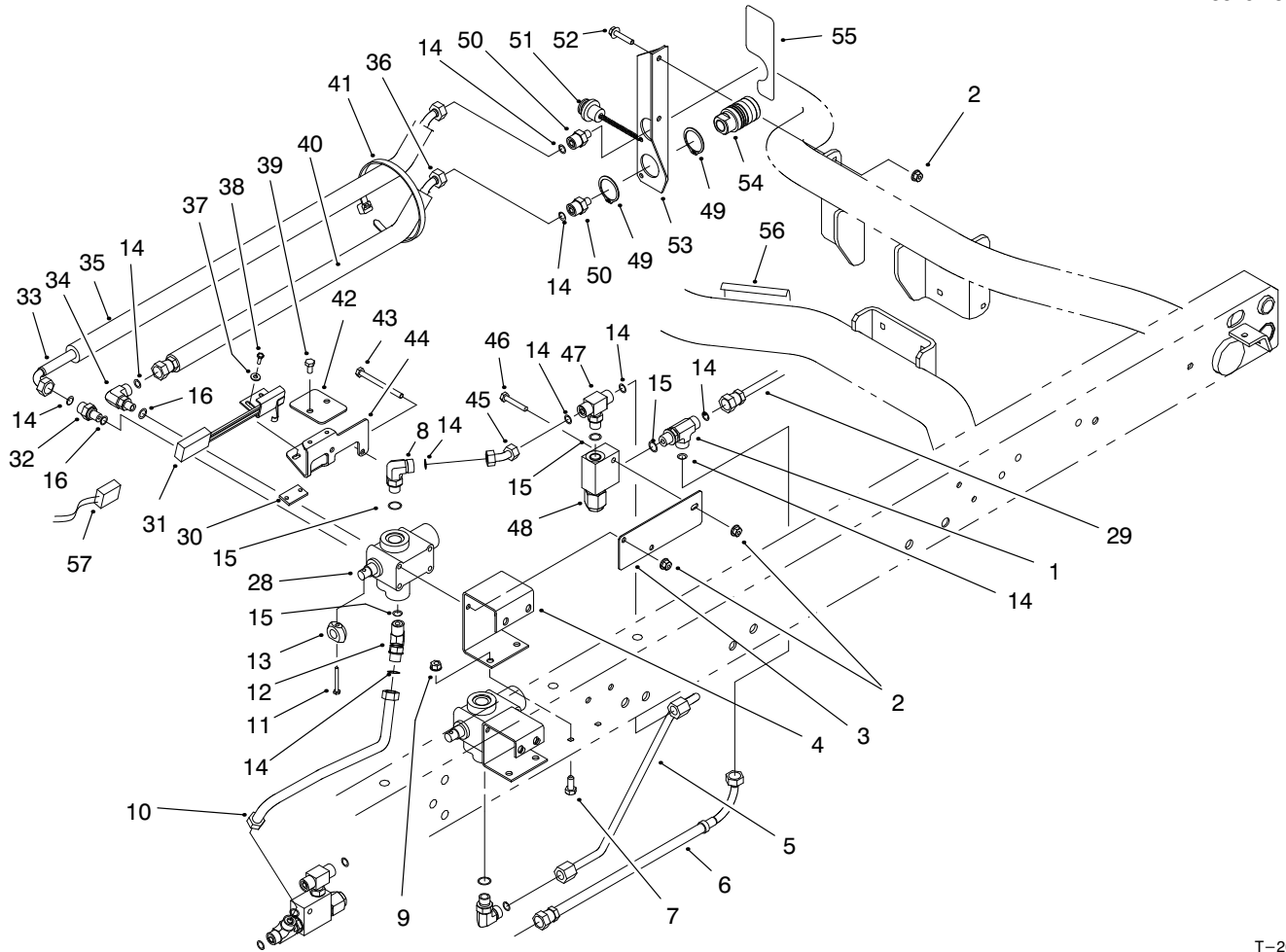

T-2624

## REMOTE HYDRAULICS PLUMBING ASSEMBLY (Model 07205TC) (Continued)

Ref. No.	Part No.	Description	No. Used
53	92-2771	Rear Coupler Bracket Assy. (Incl. Ref. #55)	1
54	92-2602	Coupling - Hyd. Female	2
55	92-2610	Decal - Coupler (US)	1
*	93-9089	Decal - Coupler (CE)	1
*	92-5339	Decal - Coupler (JAP)	1

Ref. No.	Part No.	Description	No. Used
56	92-2611	Decal - Caution (US)	1
*	93-9090	Decal - Caution (CE)	1
*	92-5466	Decal - Caution (JAP)	1
57	93-9541	Harness - Wire	1

\*Not Illustrated

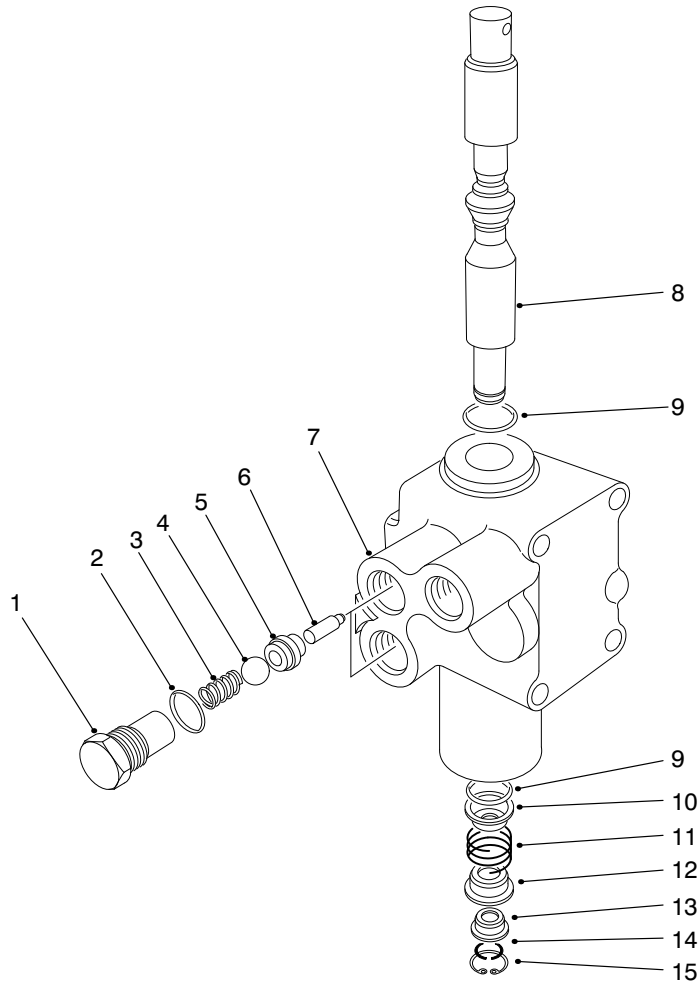

T-0280-1

## REMOTE HYDRAULICS VALVE ASSEMBLY NO. 43-1710

Ref. No.	Part No.	Description	No. Used
1	22-8330	Plug	2
2	237-42	O-Ring	2
3	22-8340	Spring	2
4	22-8350	Ball	2
5	22-8370	Seat-Check Valve	2
6	22-8360	Pin - Cam	2
†7		Body	1
8	22-8420	Spool	1

Ref. No.	Part No.	Description	No. Used
9	22-8500	O-Ring	2
10	22-8380	Retainer - Spring	2
11	22-8410	Spring	1
12	22-8390	Retainer - Spring	1
13	22-8400	Spacer - Float	1
14	22-8480	Ring - Retaining, Spool	1
14	22-8490	Ring - Retaining	1

†Not Serviced Separately

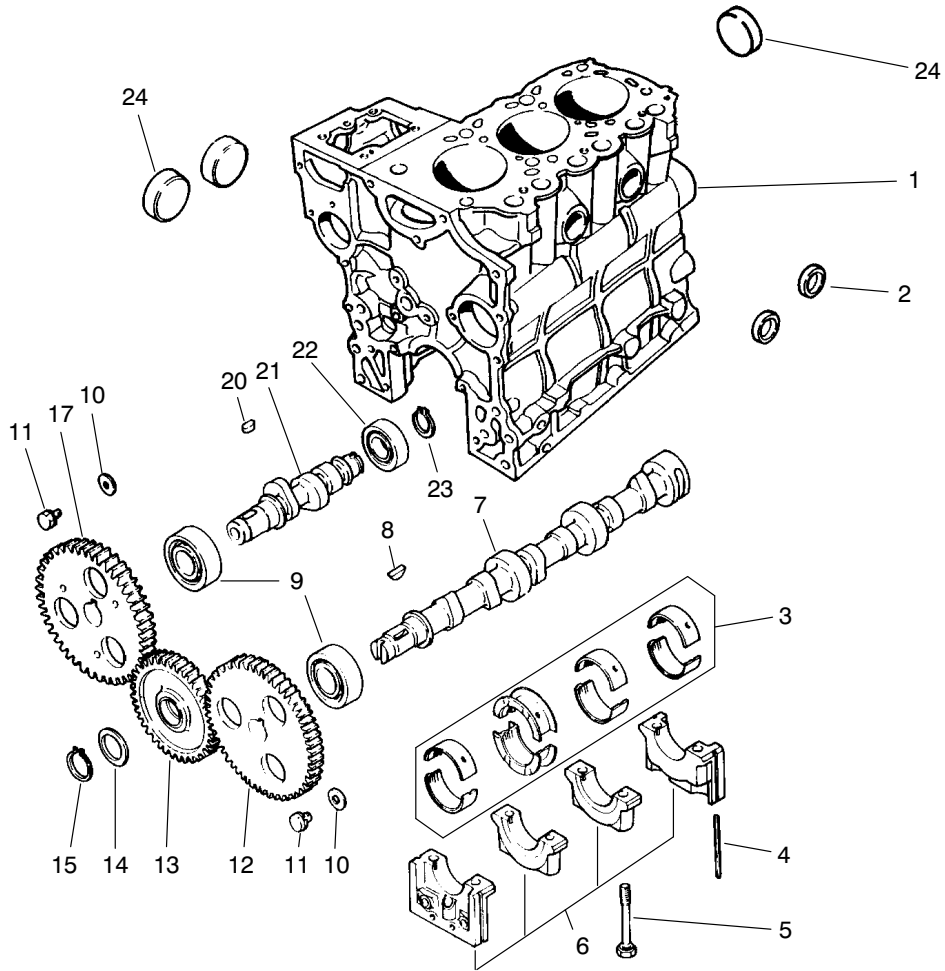

T-0564-1

## CAMSHAFT ASSEMBLY

Ref. No.	Part No.	Description	No. Used
1	94-1257	Block Sub-Assembly (Incl. Ref. #2, 5, 6 & 24)	1
2	42-7080	Cap	2
3	75-4900	Bearing Set STD	1
*	67-2410	Bearing Set 0.25	1
*	67-2420	Bearing Set 0.50	1
4	67-2200	Seal	4
5	67-2250	Bolt	8
6		Cap Assembly	1
7	67-3010	Cam Shaft	1
8	56-0480	Key - Woodruff	1
9	67-3030	Bearing	2

Ref. No.	Part No.	Description	No. Used
10	67-3000	Washer	2
11	42-9490	Bolt w/Washer	2
12	92-0827	Gear	1
13	92-0842	Gear Assembly	1
14	92-0839	Plate	1
15	92-0841	Ring - Retaining	1
17	92-0840	Gear	1
20	42-7840	Key	1
21	67-3060	Shaft	1
22	67-3050	Bearing	1
23	67-3080	Ring - Retaining	1
24	56-0020	Plug	3

\*Not Illustrated

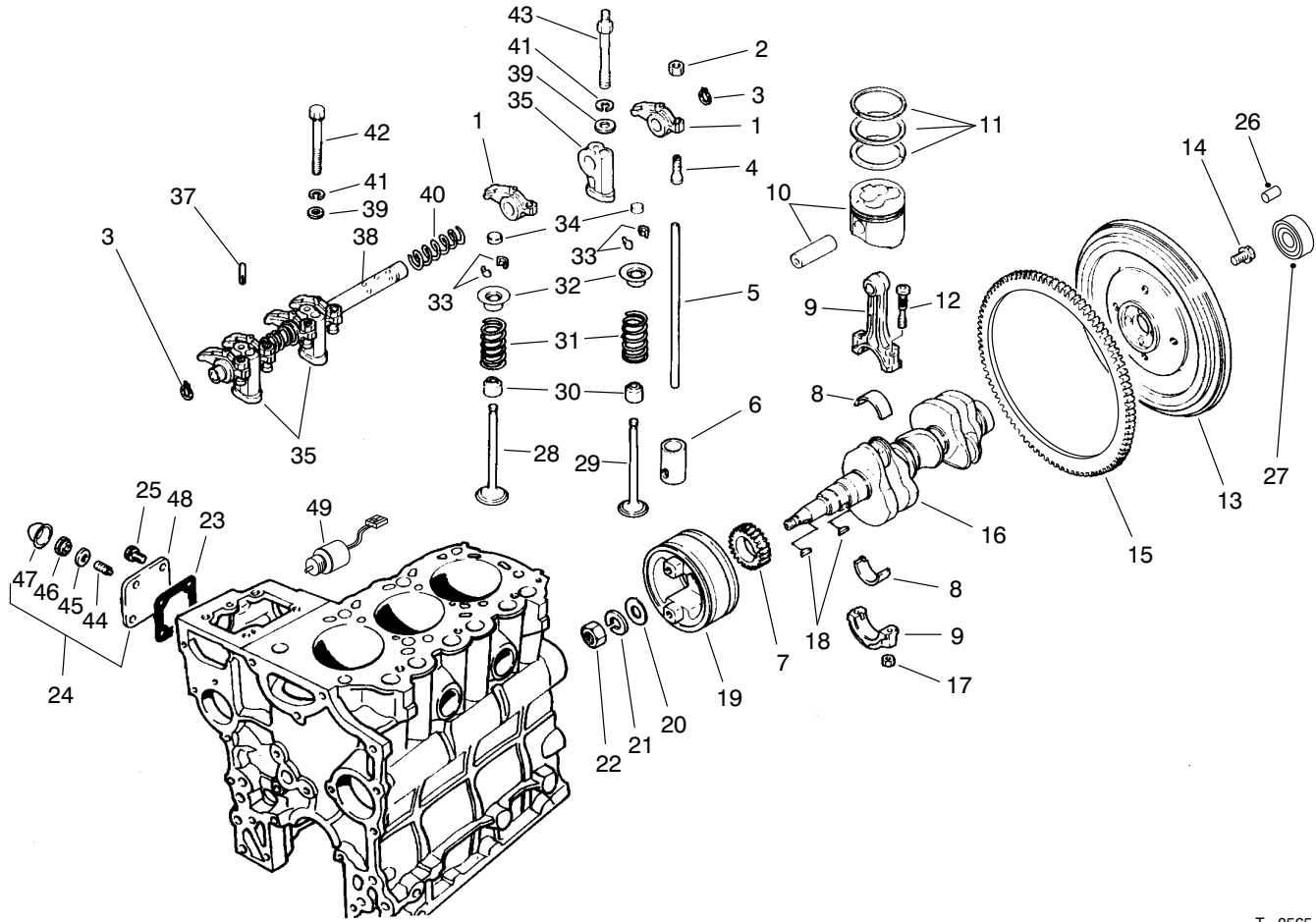

T-0565-1

## VALVES AND CRANKSHAFT ASSEMBLY

Ref. No.	Part No.	Description	No. Used	Ref. No.	Part No.	Description	No. Used
1	67-3160	Arm - Rocker	6	19	70-8680	Pulley - Crankshaft	1
2	67-3230	Nut - Jam	6	20	67-2950	Washer	1
3	67-3240	Ring - Retaining	2	21	67-2960	Washer - Lock	1
4	67-3210	Screw - Adjusting	6	22	67-2940	Nut - Jam	1
5	67-3150	Rod - Push	6	23	67-4310	Gasket	1
6	67-3120	Tappet	6	24	75-5110	Cover Assembly (Incl. Ref. #44-48)	1
7	92-0835	Gear	1	25	42-9440	Bolt W/Washer	4
8	75-5010	Bearing Set STD	3	26	51-5610	Pin - Dowel	3
*	67-2890	Bearing Set 0.25 US	3	27	92-1914	Bearing - Ball	1
*	67-2900	Bearing Set 0.50 US	3	28	67-3130	Valve - Intake	3
9	67-2850	Connecting Rod Assembly (Incl. Ref. #12 & 17)	3	29	67-3140	Valve - Exhaust	3
10	93-8973	Piston & Pin Set STD	3	30	42-7870	Seal	6
*	93-8975	Piston & Pin Set 0.25 OS	3	31	67-3110	Spring	6
*	93-8976	Piston & Pin Set 0.50 OS	3	32	67-3100	Retainer	6
11	75-5050	Ring Set STD	3	33	42-7860	Lock	12
*	75-5060	Ring Set 0.25 OS	3	34	67-3180	Cap	6
*	75-5070	Ring Set 0.50 OS	3	35	67-3200	Stay - Rocker	3
12	67-2860	Bolt	6	37	67-3220	Pin	1
13	92-0836	Flywheel Assembly (Incl. Ref. #15)	1	38	67-3190	Rocker Shaft Assembly	1
14	67-2990	Bolt	4	39	42-9660	Washer	4
15	67-2980	Gear - Ring	1	40	67-3170	Spring	2
16	92-0845	Crankshaft	1	41	67-3260	Washer	6
17	42-9590	Nut	6	42	42-9510	Bolt	1
18	56-0480	Key - Woodruff	2	43	67-3250	Bolt - Rockers Stay	2
				44	43-3160	Screw - Adjusting	1

\*Not Illustrated

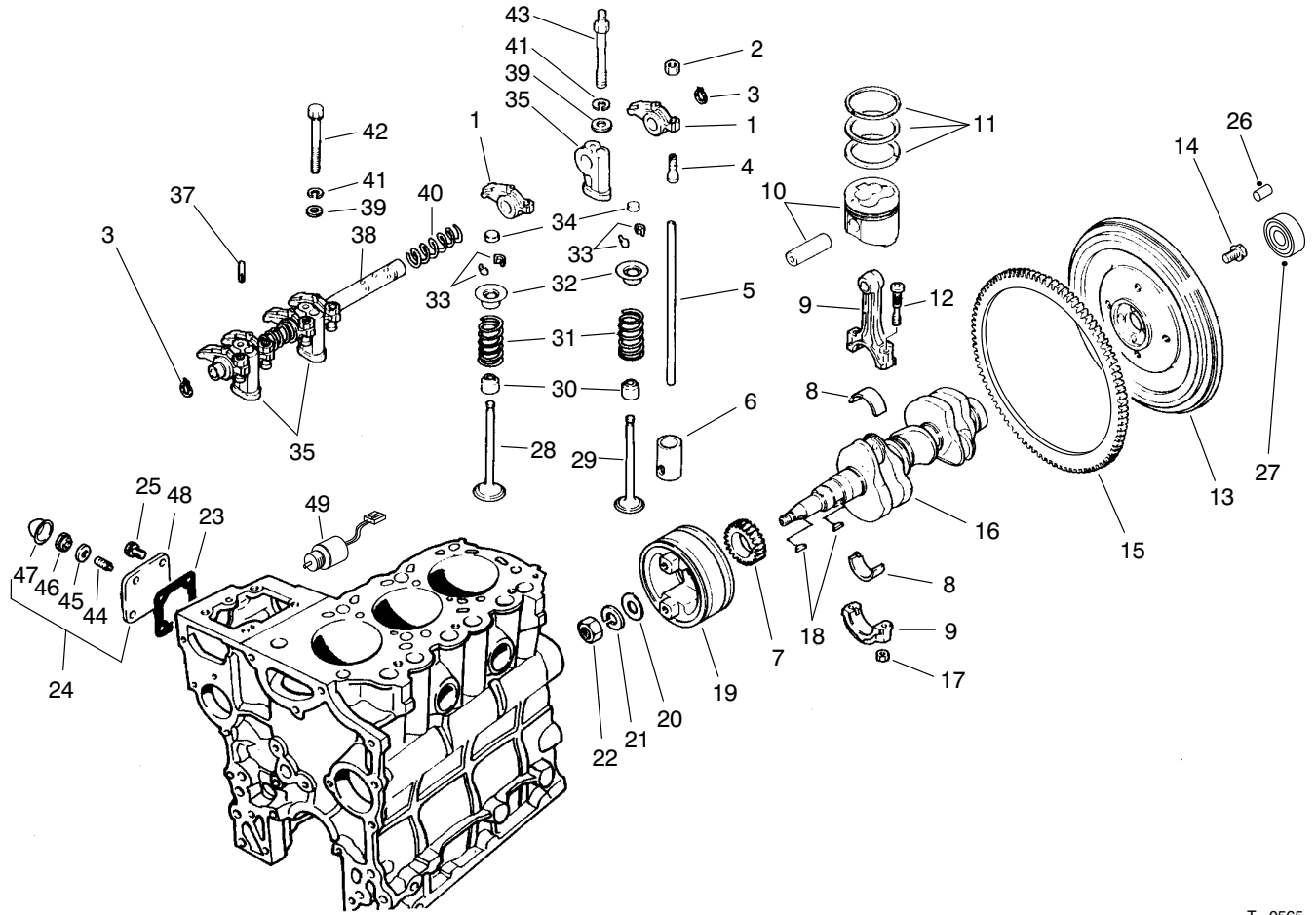

T-0565-1

## VALVES AND CRANKSHAFT ASSEMBLY (Continued)

Ref. No.	Part No.	Description	No. Used
45	75-5120	Gasket	1
46	43-5960	Nut - Special	1
47	43-2820	Cap - Sealing	1

Ref. No.	Part No.	Description	No. Used
48	67-4250	Cover	1
49	63-7440	Solenoid - Shutoff	1

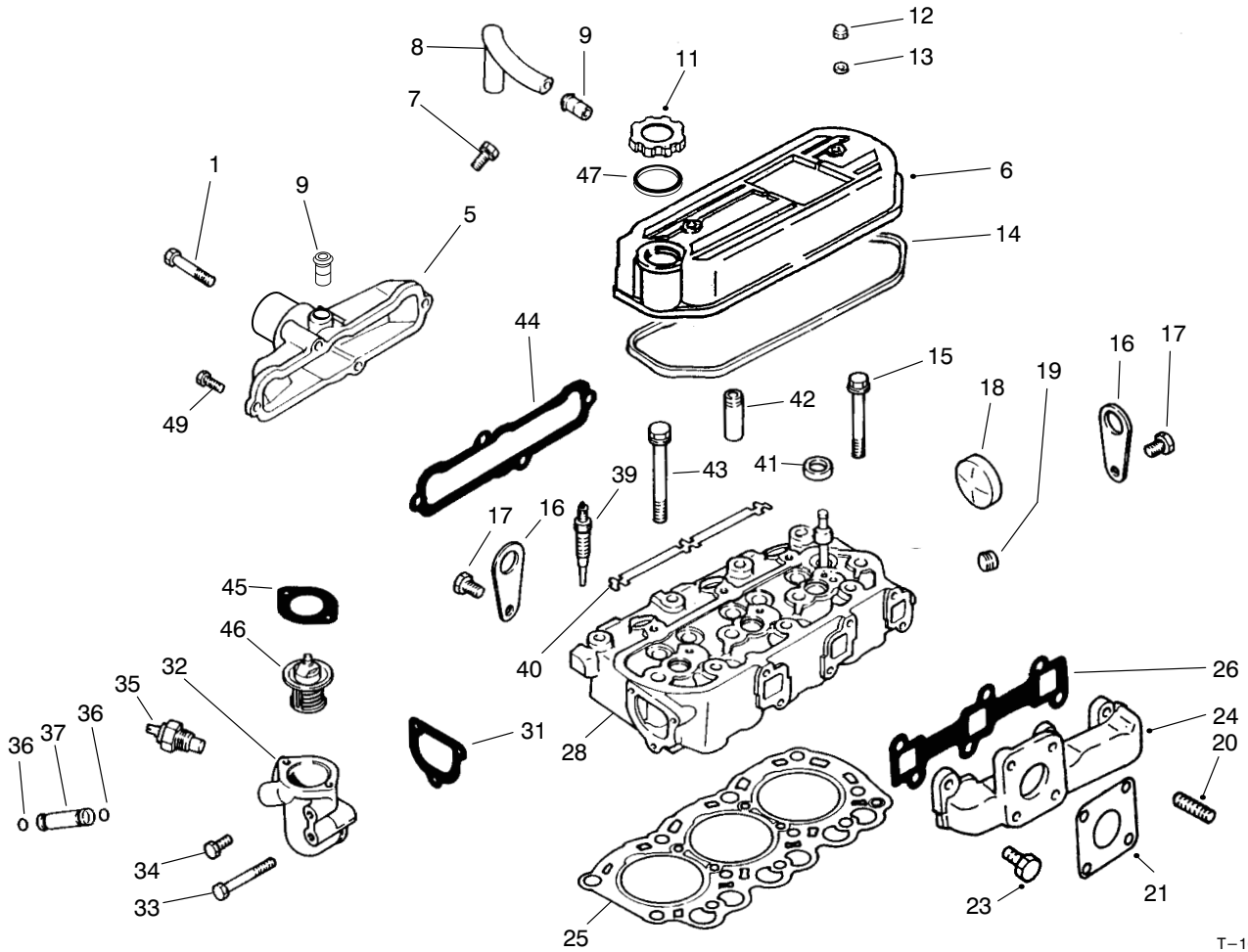

T-1666-1

## CYLINDER HEAD ASSEMBLY

Ref. No.	Part No.	Description	No. Used
1	67-4400	Bolt	2
5	94-3533	Cover (Intake)	1
6	67-2750	Cover Assembly (Incl. Ref. #9)	1
7	42-9430	Bolt w/Washer	1
8	67-2670	Hose - Breather	1
9	42-7510	Pipe	2
11	67-2650	Cap - Oil Filler	1
12	67-2770	Nut - Cap	2
13	67-2780	Washer	2
14	67-2760	Gasket	1
15	67-2740	Bolt - Flange	3
16	67-2680	Hanger - Engine	2
17	67-2340	Bolt w/Washer	2
18	56-0020	Plug - Expansion	1
19	67-2570	Plug - Taper	1
20	42-9570	Stud	4
21	42-9110	Gasket	1
23	67-4590	Bolt	6
24	70-8750	Manifold - Exhaust	1

Ref. No.	Part No.	Description	No. Used
25	94-1258	Gasket - Cylinder Head	1
26	67-4570	Gasket - Exhaust Manifold	1
28	93-8970	Cylinder Head Assembly (Incl. Ref. #18, 41 & 42)	1
31	67-4460	Gasket (Thermostat Fitting)	1
32	92-0837	Fitting - Thermostat	1
33	67-4470	Bolt	1
34	67-2330	Bolt	4
35	67-4510	Gauge Nut - Water Temp.	1
36	43-2710	O-Ring	2
37	67-4480	Pipe - By-Pass	1
39	92-0844	Plug - Glow	3
40	67-4690	Plate - Glow Plug	1
41	67-2710	Cap - Sealing	3
42	67-2700	Guide - Valve	6
43	67-2730	Bolt	8
44	67-4550	Gasket - Intake Manifold	1
45	93-8974	Thermostat	1
46	67-4430	Gasket - Thermostat	1
47	67-2660	Seal - O-Ring	1

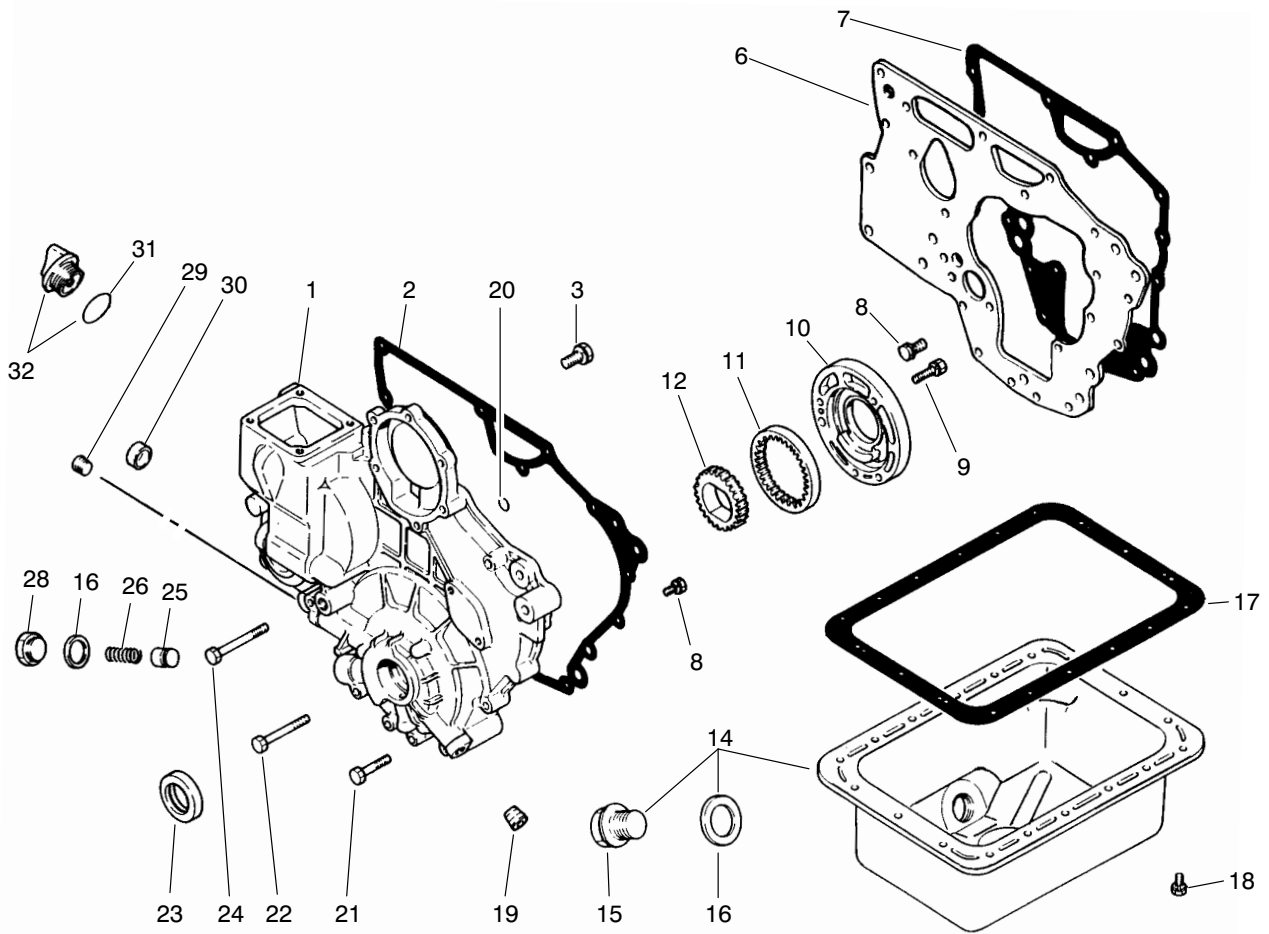

T-0567-1

## CRANKCASE ASSEMBLY

Ref. No.	Part No.	Description	No. Used
1	94-1259	Case Sub-Assembly	1
2	67-2580	Gasket - Case	1
3	67-2340	Bolt w/Washer	3
6	67-2310	Plate	1
7	67-2320	Gasket - Plate	1
8	42-9440	Bolt w/Washer	11
9	67-2560	Bolt w/Washer	3
10	67-2550	Housing - Oil Pump	1
11	67-2540	Gear - Outer	1
12	67-2530	Gear - Inner	1
14	75-4910	Oil Pan Assembly (Incl. Ref. #15-16)	1
15	42-9260	Plug	1
16	42-7290	Gasket - Oil Drain	2
17	67-2480	Gasket - Oil Pan	1
18	42-9490	Bolt w/Washer	18

Ref. No.	Part No.	Description	No. Used
19	42-7210	Plug	1
20	67-2630	O-Ring	2
21	67-2600	Bolt	3
22	67-2610	Bolt	4
23	67-2590	Oil Seal	1
24	67-2620	Bolt	1
25	67-2500	Plunger	1
26	67-2510	Spring	1
28	67-2520	Plug	1
29	67-2570	Plug	1
30	67-2640	Cap	1
31	67-2660	O-Ring	1
32	67-2650	Oil Fill Cap Assembly (Inc. Ref. #31)	1
*	75-5040	Gasket Kit (Incl. Ref. #2, 7, 16 & 17)	1

\*Not Illustrated

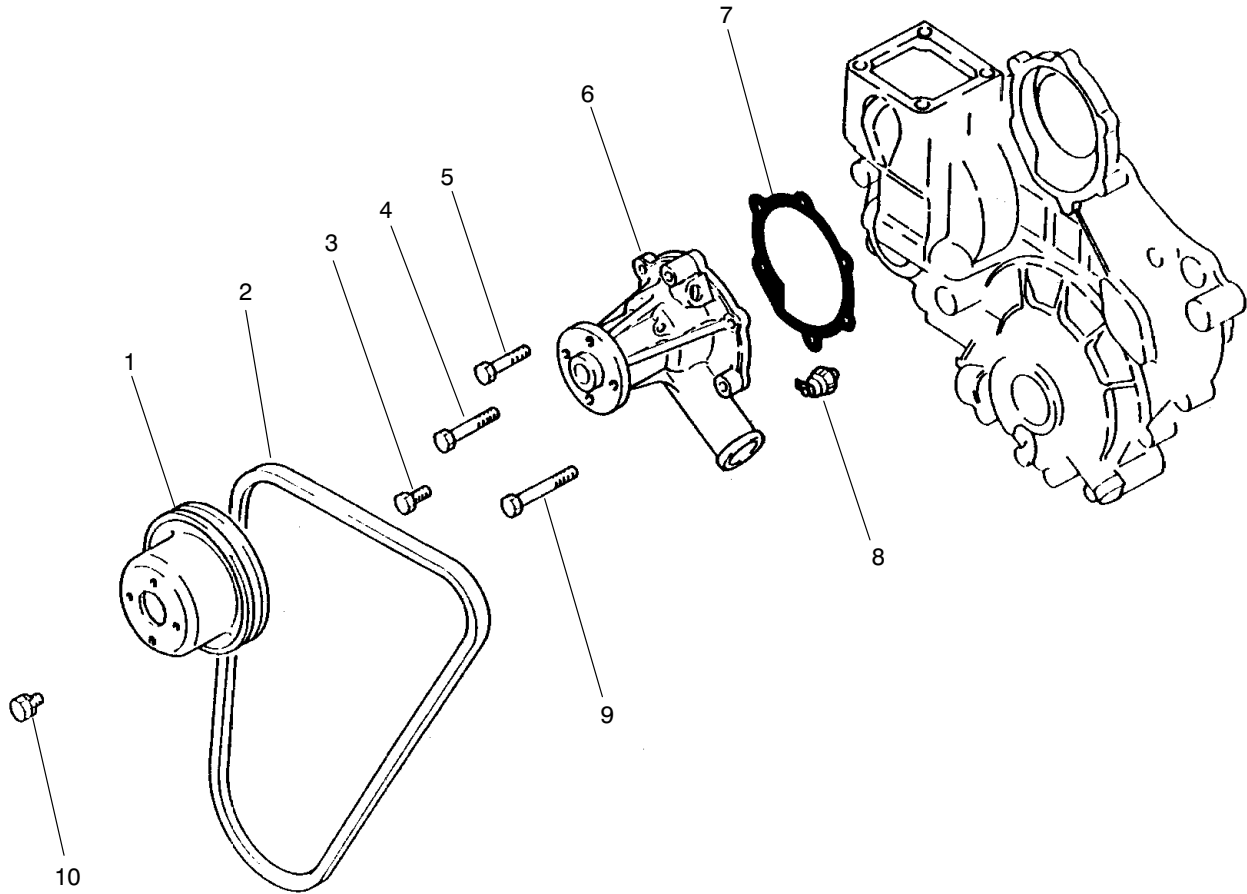

T-0568-1

## WATER PUMP ASSEMBLY

Ref. No.	Part No.	Description	No. Used
1	67-4360	Pulley	1
2	98-2947	V-Belt	1
3	67-2330	Bolt	2
4	67-4400	Bolt	1
5	67-2600	Bolt	1

Ref. No.	Part No.	Description	No. Used
6	67-4380	Pump Assembly	1
7	67-4390	Gasket	1
8	67-4350	Oil Pressure Switch	1
9	67-2610	Bolt	2
10	42-9490	Bolt w/Washer	4

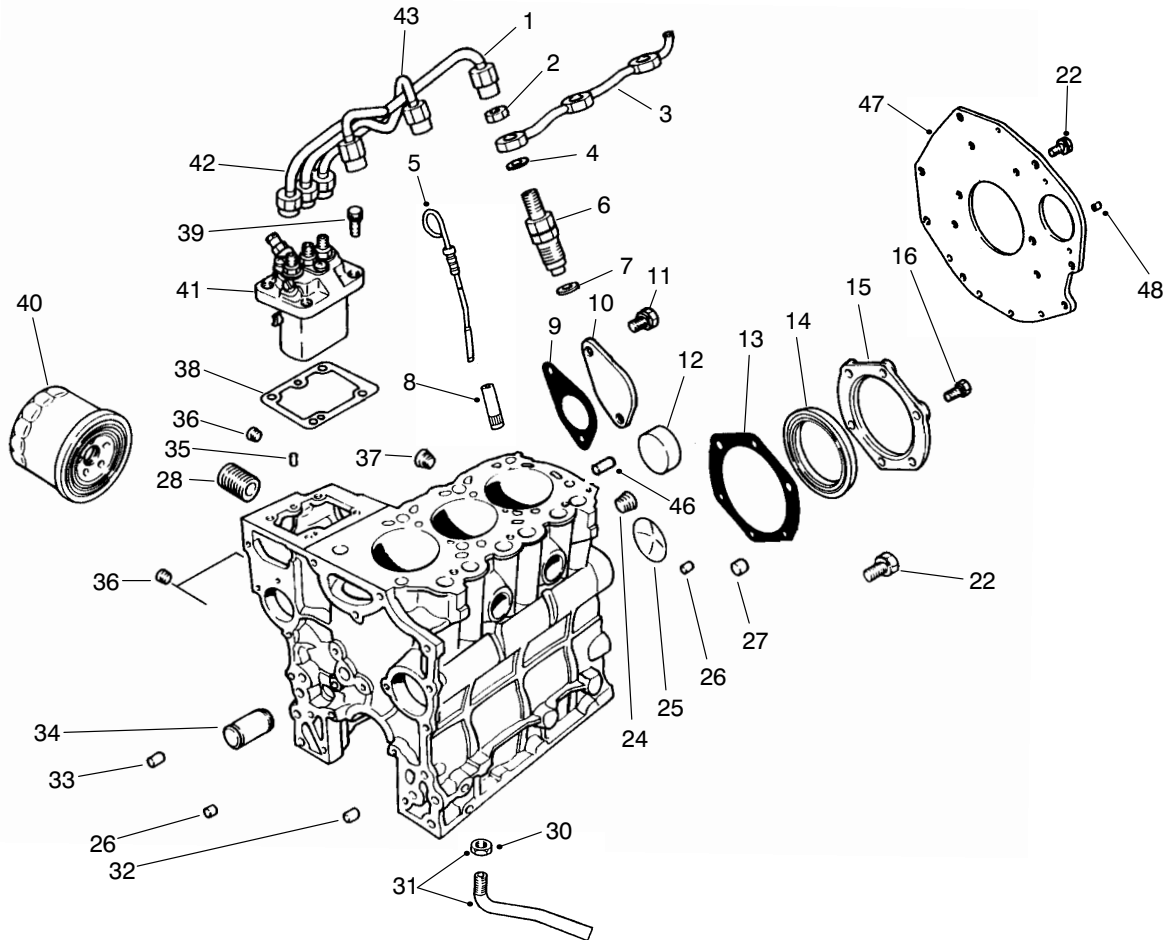

T-1667-1

## FUEL SUPPLY & ENGINE BLOCK ASSEMBLY

Ref. No.	Part No.	Description	No. Used	Ref. No.	Part No.	Description	No. Used
1	67-3420	Assy. - Pipe No. 3	1	32	67-2370	Bushing	1
2	67-3430	Nut	3	33	42-7190	Bushing	2
3	70-8700	Pipe - Fuel Return	1	34	93-8972	Shaft - Idler	1
4	67-3440	Gasket	3	35	56-0220	Pin	2
5	67-2450	Dipstick	1	36	67-2210	Plug	3
6	67-3380	Nozzle & Holder Assembly	1	37	56-0100	Plug	1
7	67-3390	Gasket	3	38	67-3280	Shim 0.2	1
8	67-2220	Guide	1	*	67-3290	Shim 0.3	1
9	67-2300	Gasket	1	*	67-3300	Shim 0.5	1
10	67-2290	Cover	1	*	67-3310	Shim 0.4	1
11	67-2340	Bolt w/Washer	2	*	67-3320	Shim 0.6	1
12	56-0020	Plug	3	*	67-3330	Shim 0.7	1
13	67-2280	Gasket	1	*	67-3340	Shim 0.8	1
14	67-2230	Oil Seal	1	*	67-3350	Shim 0.9	1
15	67-2270	Case	1	*	67-3360	Shim 1.0	1
16	67-2330	Bolt	6	39	67-3370	Bolt w/Washer	4
22	67-2440	Bolt w/Washer	6	40	67-4330	Oil Filter Assembly	1
24	67-2390	Plug	1	41	75-5020	Pump Assembly	1
25	67-2350	Plug	1	42	67-3400	Pipe No. 1 Assembly	1
26	67-2360	Bushing	2	43	67-3410	Pipe No. 2 Assembly	1
27	67-2380	Bushing	3	46	42-7160	Pin - Dowel	1
28	56-1230	Shaft - Oil Filter	1	47	92-0830	Plate - Rear	1
30	42-9650	Nut - Jam	1	48	92-0831	Pin - Knock	1
31	67-4340	Screen Assembly (Incl. Ref. #30)	1				

\*Not Illustrated

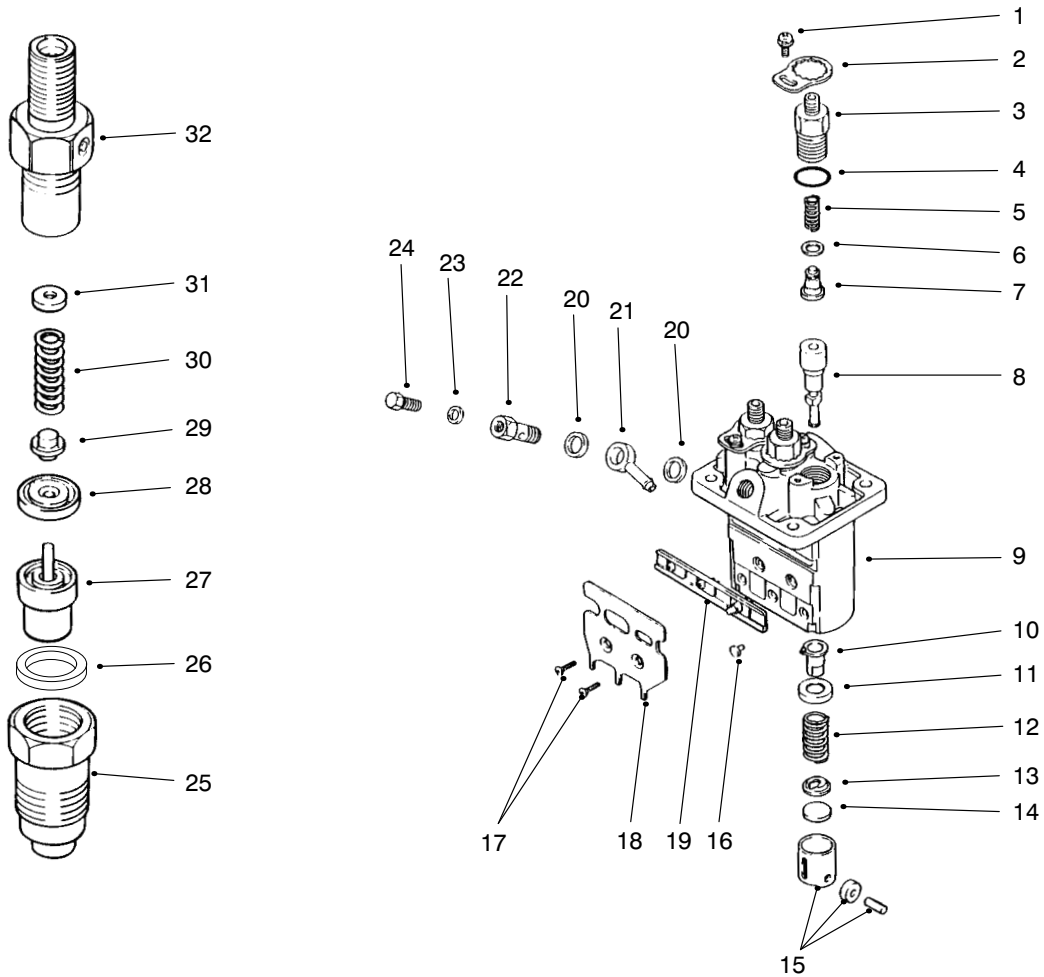

T-0570-3

## FUEL INJECTION PUMP ASSEMBLY

Ref. No.	Part No.	Description	No. Used
1	67-3770	Screw w/Washer	3
2	67-3760	Plate - Lock	3
3	67-3470	Holder - Delivery Valve	3
4	67-3480	O-Ring	3
5	67-3490	Spring	3
6	42-8240	Gasket	3
7	67-3500	Sub-Assy. - Valve	3
8	75-4970	Sub-Assy. - Element	3
9	67-3460	Sub-Assy. - Housing	1
10	67-3520	Sub-Assy. - Sleeve	3
11	67-3530	Seat	3
12	67-3540	Spring	3
13	67-3550	Seat	3
14	67-3560	Plate - Shim 1.85	1
*	67-3570	Plate - Shim 1.9	1
*	67-3580	Plate - Shim 1.95	1
*	67-3590	Plate - Shim 2.0	1
*	67-3600	Plate - Shim 2.05	1
*	67-3610	Plate - Shim 2.1	1
*	67-3620	Plate - Shim 2.15	1
*	67-3630	Plate - Shim 2.2	1

Ref. No.	Part No.	Description	No. Used
*14	67-3640	Plate - Shim 2.25	1
*	67-3650	Plate - Shim 2.3	1
*	67-3660	Plate - Shim 2.35	1
*	67-3670	Plate - Shim 2.4	1
*	67-3680	Plate - Shim 2.45	1
*	67-3690	Plate - Shim 2.5	1
15	67-3700	Tappet Assembly	3
16	67-3810	Pin	3
17	67-3790	Screw	2
18	67-3800	Bracket	1
19	67-3780	Rack Assembly	1
20	67-3750	Washer	2
21	67-3740	Nipple	1
22	67-3730	Screw	1
23	67-3720	Washer	1
24	67-3710	Screw - Air Bleed	1
25	67-3970	Nut	3
26	67-3980	Gasket	3
27	67-3960	Nozzle Assembly	3
28	67-3950	Piece	3
29	67-3940	Pin	3
30	67-3930	Spring	3

\*Not Illustrated

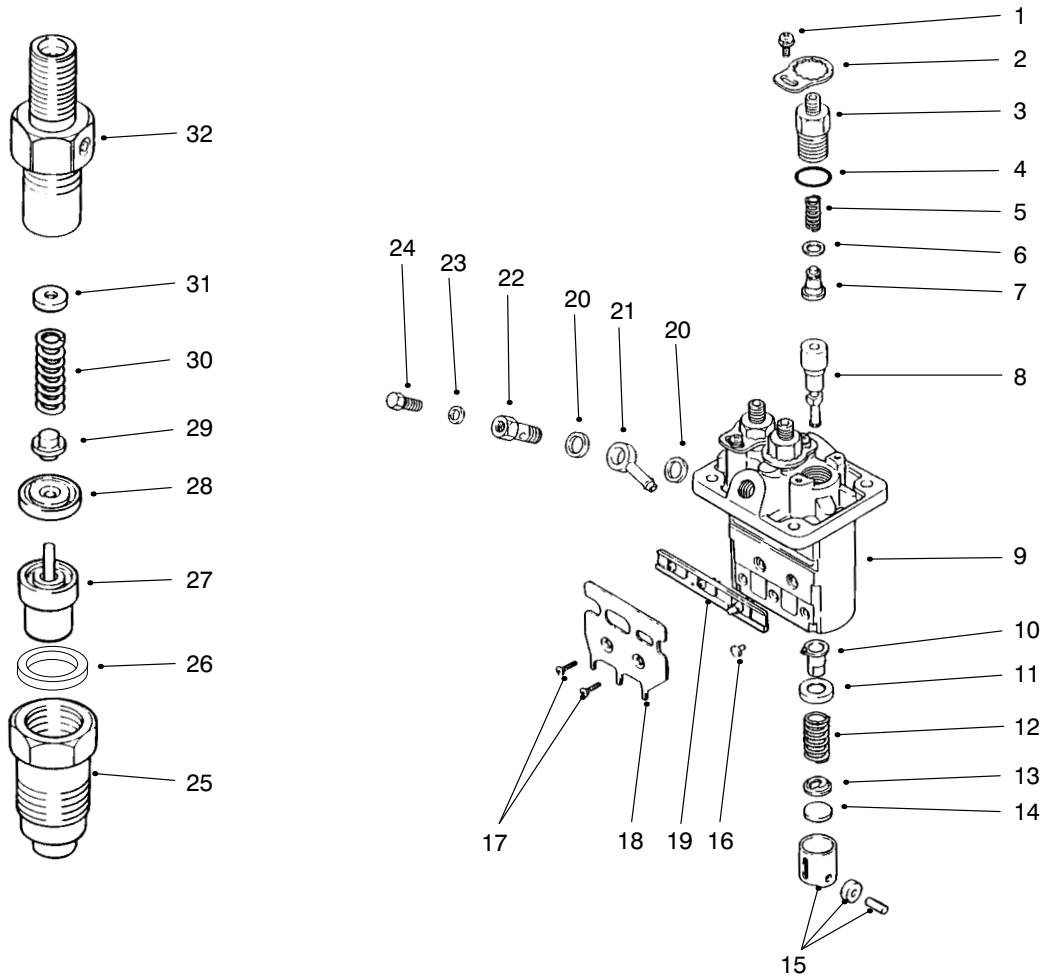

T-0570-3

## FUEL INJECTION PUMP ASSEMBLY

Ref. No.	Part No.	Description	No. Used
31	67-3830	Washer 1.25	1
*	67-3840	Washer 1.3	1
*	67-3850	Washer 1.35	1
*	67-3860	Washer 1.4	1
*	67-3870	Washer 1.45	1
*	67-3880	Washer 1.5	1
*	67-3890	Washer 1.55	1
*	67-3900	Washer 1.6	1
*	67-3910	Washer 1.65	1
*	67-3920	Washer 1.7	1

Ref. No.	Part No.	Description	No. Used
32	75-5000	Body Sub-Assy.	3
*	53-8150	Pump Assembly (Incl. Ref. #1-24)	1
*	67-3380	Nozzle & Holder Assembly (Incl. Ref. #25-32)	3

\*Not Illustrated

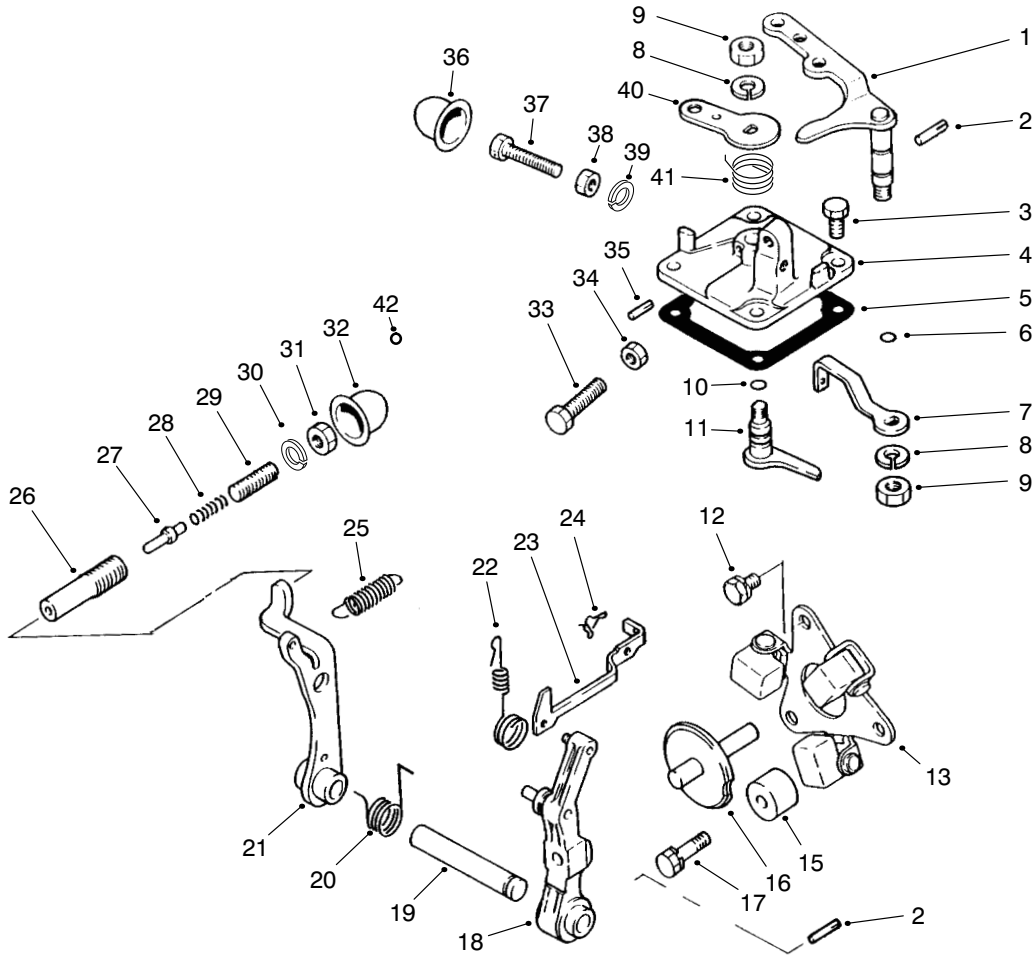

T-0571-2

## GOVERNOR ASSEMBLY

Ref. No.	Part No.	Description	No. Used
1	67-3990	Lever – Speed Control	1
2	67-4000	Pin	2
3	67-4270	Bolt	4
†4		Cover – Governor	1
5	67-4160	Gasket	1
6	42-8830	Seal – O-Ring	1
7	75-4980	Lever – Governor Spring	1
8	67-3260	Washer	2
9	42-9640	Nut – Jam	2
10	42-8830	Seal – O-Ring	1
11	67-4140	Lever – Stop	1
12	42-9430	Bolt W/Washer	2
13	67-4040	Weight Assembly	1
15	67-4010	Stopper	1
16	67-4070	Shaft – Sliding	1
17	67-4280	Bolt W/Washer	1
18	67-4060	Lever – Governor	1
19	67-4050	Shaft – Governor	1
20	67-5040	Spring	1
21	67-4090	Lever – Tension	1
22	70-8720	Spring – Tie Rod	1

Ref. No.	Part No.	Description	No. Used
23	67-4030	Rod – Tie	1
24	67-4080	Clip	1
25	75-4990	Spring – Governor	1
†26		Case – Torque Set	1
†27		Stopper – Torque Set	1
†28		Spring – Torque Set	1
†29		Screw – Adjusting	1
†30		C-Ring – Torque Set	1
†31		Nut – Torque Set	1
†32		Cover – Torque Set	1
33	42-9420	Bolt – Speed Set	1
34	67-4290	Nut	1
35	67-4120	Pin – Grooved	1
†36		Cover – High Speed Set	1
†37		Bolt – High Speed Set	1
†38		Nut – High Speed Set	1
†39		C-Ring – High Speed Set	1
40	67-4150	Lever – Stop	1
41	94-3827	Spring – Return	1
*†		Torque Spring Set (Incl. Ref. #26-31)	1

\*Not Illustrated

†Item must be serviced by a Mitsubishi Authorized Toro Dealer/Distributor.

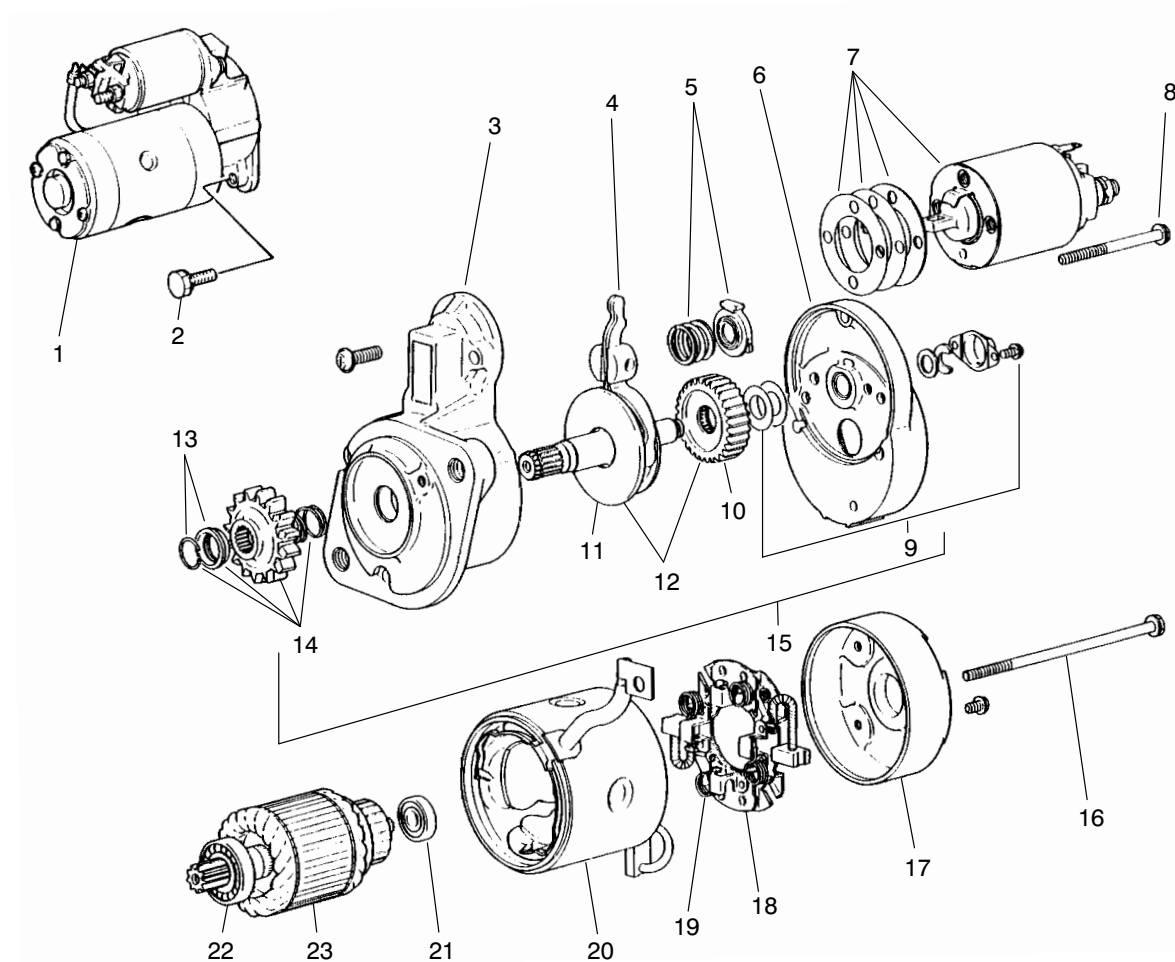

T-0572-1

## STARTER ASSEMBLY

Ref. No.	Part No.	Description	No. Used	Ref. No.	Part No.	Description	No. Used
1	70-8760	Starter Assembly (Incl. Ref. #3-23)	1	14	67-4770	Pinion Set (Incl. Ref. #13)	1
2	92-0843	Bolt w/Washer	2	15	67-4760	Shaft Assembly (Incl. Ref. #9 - 12 & 14)	1
3	70-8770	Front Bracket Assembly	1	16	56-1610	Bolt	1
4	67-4720	Lever Assembly	1	17	56-1720	Assy. - Bracket (Rear)	1
5	67-4730	Spring Set	1	18	56-1700	Brush Holder Assembly (Incl. Ref. #19)	1
6	70-8780	Center Bracket Assembly	1	19	56-1710	Spring - Brush	4
7	67-4750	Switch Assembly	1	20	67-4800	Yoke Assembly	1
8	52-1570	Bolt Set	1	21	56-1600	Bearing - Rear	1
9	56-1680	Cover Set	1	22	56-1590	Bearing - Front	1
10	56-1670	Gear	1	23	56-1580	Armature Set (Incl. Ref. #21 & 22)	1
11	67-4790	Shaft Assembly	1				
12	67-4780	Gear Set (Incl. Ref. #10 & 11)	1				
13	56-1640	Stopper Set	1				

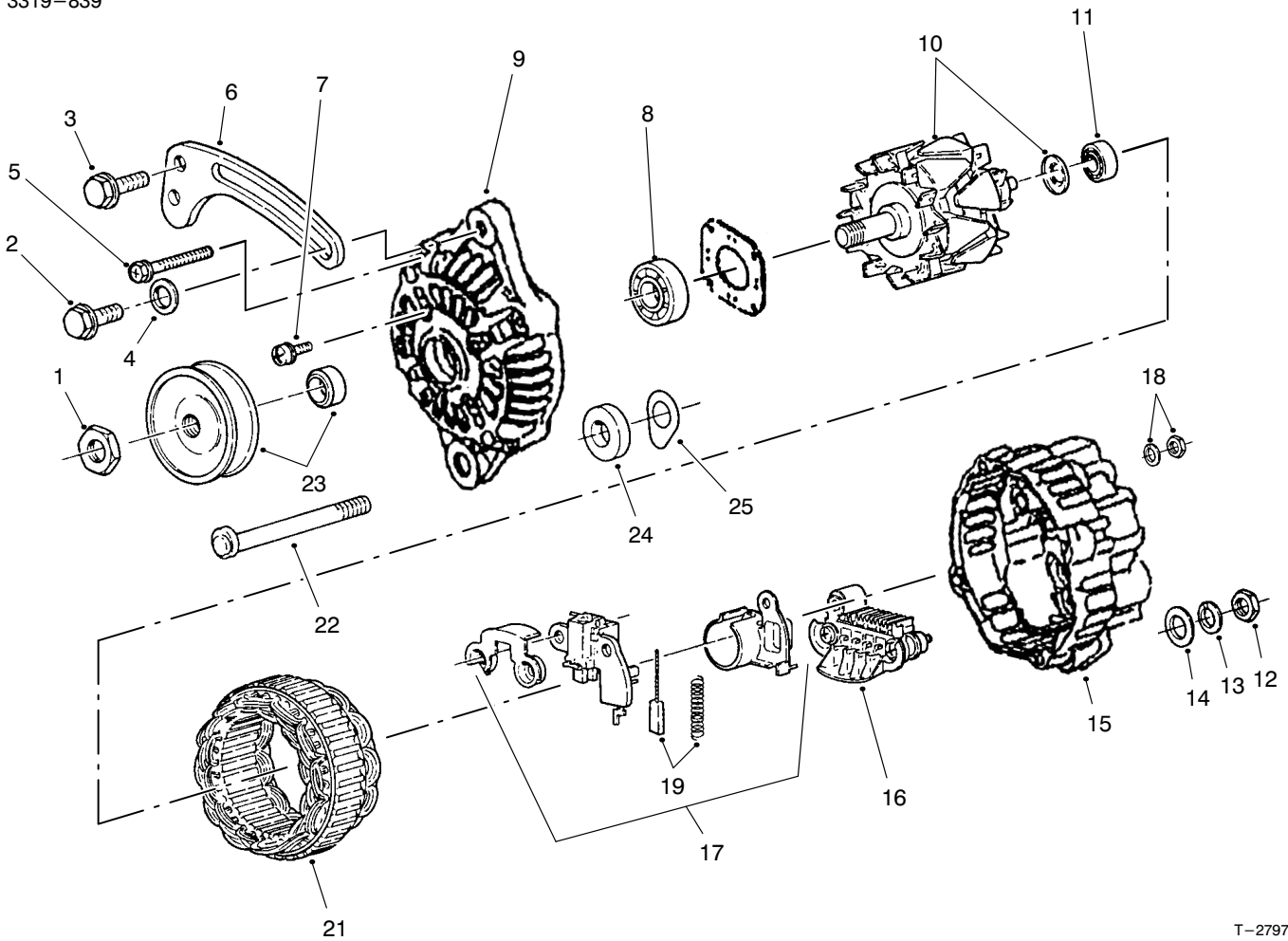

T-2797

## ALTERNATOR ASSEMBLY

Ref. No.	Part No.	Description	No. Used
1	98-2929	Nut - Set	1
2	67-4660	Bolt - Flange	1
3	42-9440	Bolt w/Washer	1
4	54-8660	Washer - Flat	1
5	98-2931	Bolt Set (4 Bolts)	1
6	98-2948	Brace - Generator	1
7	98-2926	Screw Set (3 Screws)	1
8	98-2927	Bearing - Front	1
9	98-2925	Front Housing Assembly (Incl. Ref. #7 & 8)	1
10	98-2928	Rotor Assembly (Incl. Ref. #11)	1
11	98-2932	Bearing - Rear	1
12	67-4670	Nut	1
13	67-3260	Washer - Lock	1

Ref. No.	Part No.	Description	No. Used
14	42-9660	Washer - Flat	1
15	98-2934	Rear Housing Assembly (Incl. Ref. #12-19)	1
16	98-2937	Rectifier Assembly	1
17	98-2935	Regulator Assembly (Incl. Ref. #18 & 19)	1
18	98-2938	Nut Set - Terminal	1
19	98-2936	Brush Assembly	2
21	98-2933	Stator Assembly	1
22	67-4640	Bolt	1
23	98-2930	Pulley Set	1
24	67-4620	Spacer	1
25	43-0370	Shim	5
*	98-2938	Alternator Assembly (Incl. Ref. #1-25)	1

\*Not Illustrated

# TORO PART NUMBER INDEX

3319-839

Part No.	Description	Pg. No.	Ref. No.	Qty.	Part No.	Description	Pg. No.	Ref. No.	Qty.
111071	Bumper	17	4	2	39-7310	O-Ring	7	35	3
116749	Horn Assembly	1	21	1	39-7310	Seal - O-Ring	44	29	2
146489	Rivet - Pop	1	28	8	39-7420	Washer - Lock	6	22	1
5-3637	Washer - Flat	42	7	1	39-7420	Washer - Lock	7	42	1
5-3637	Washer - Flat	33	16	1	39-7440	Nut - Lock	6	23	1
7-0030	Bolt - Shoulder	33	3	1	39-7440	Nut - Pitman Arm	7	41	1
12-5450	Screw - Hex. Hd.	41	13	4	42-3560	Screw - Shoulder	19	15	1
18-1720	Joint - Ball	33	49	3	42-7080	Cap	53	2	2
18-2830	Horn Switch Assembly	2	31	1	42-7160	Pin - Dowel	59	46	1
18-4260	Assy. - Screw/Lockwasher	7	9	2	42-7190	Bushing	59	33	2
18-4270	Clamp - Ball Return Guide	7	8	1	42-7210	Plug	57	19	1
18-4340	Plug - Rack Piston End	7	6	1	42-7290	Gasket - Oil Drain	57	16	2
18-5170	Seal Kit - Valve Ring	8	*	1	42-7510	Pipe	56	9	2
18-5180	Bearing Kit - Lower Thrust	8	*	1	42-7840	Key	53	20	1
18-5190	Ball - Chrome Alloy	7	10	11	42-7860	Lock	54	33	12
19-4050	Knob	40	8	2	42-7870	Seal	54	30	6
19-4050	Knob	29	34	3	42-8240	Gasket	60	6	3
20-7150	Toggle Switch Assembly	3	62	1	42-8830	Seal - O-Ring	62	6	1
21-0360	Nut - Hex.	10	6	1	42-8830	Seal - O-Ring	62	10	1
21-9260	Spacer	6	4	1	42-9110	Gasket	56	21	1
22-8330	Plug	47	1	2	42-9110	Gasket - Muffler	33	25	1
22-8330	Plug	52	1	2	42-9250	Screw - Cap Hex. Hd.	14	43	1
22-8340	Spring	47	3	2	42-9260	Plug	57	15	1
22-8340	Spring	52	3	2	42-9420	Bolt - Speed Set	62	33	1
22-8350	Ball	47	4	2	42-9430	Bolt W/Washer	62	12	2
22-8350	Ball	52	4	2	42-9430	Bolt w/Washer	56	7	1
22-8360	Pin - Cam	47	6	2	42-9440	Bolt & Washer	33	54	1
22-8360	Pin - Cam	52	6	2	42-9440	Bolt W/Washer	54	25	4
22-8370	Seat-Check Valve	47	5	2	42-9440	Bolt w/Washer	64	3	1
22-8370	Seat-Check Valve	52	5	2	42-9440	Bolt w/Washer	57	8	11
22-8380	Retainer - Spring	47	10	2	42-9440	Screw - Cap Hex. Hd.	33	1	3
22-8380	Retainer - Spring	52	10	2	42-9490	Bolt w/Washer	58	10	4
22-8390	Retainer - Spring	52	12	1	42-9490	Bolt w/Washer	53	11	2
22-8400	Spacer - Float	52	13	1	42-9490	Bolt w/Washer	57	18	18
22-8410	Spring	47	11	1	42-9510	Bolt	54	42	1
22-8410	Spring	52	11	1	42-9530	Screw - Cap Hex. Hd.	35	10	25
22-8420	Spool	47	8	1	42-9530	Screw - Cap Hex. Hd.	14	21	9
22-8420	Spool	52	8	1	42-9570	Stud	56	20	4
22-8480	Ring - Retaining, Spool	47	13	1	42-9570	Stud - Muffler	33	24	4
22-8480	Ring - Retaining, Spool	52	14	1	42-9580	Nut - Lock	33	33	2
22-8490	Ring - Retaining	47	14	1	42-9590	Nut	54	17	6
22-8490	Ring - Retaining	52	14	1	42-9640	Nut - Jam	62	9	2
22-8500	O-Ring	47	9	2	42-9650	Nut - Jam	59	30	1
22-8500	O-Ring	52	9	2	42-9660	Washer	54	39	4
23-3030	Spacer	47	12	1	42-9660	Washer - Flat	64	14	1
23-7270	Nut - Lug	23	4	10	42-9850	Washer - Lock	14	20	12
23-7270	Nut - Lug	26	18	10	42-9850	Washer - Lock	38	21	3
24-7922	Conduit - Hose (Europe)	45	36	1	42-9850	Washer - Lock	33	26	4
24-7923	Conduit - Hose (Europe)	45	35	2	42-9850	Washer - Lock	35	32	42
26-0071	Bumper	1	9	2	43-0370	Shim	64	25	5
27-2360	Ignition Switch Assembly	2	43	1	43-1710	Remote Hyds. Valve Assy.	50	28	1
27-5360	Hose - Fuel	33	13	1	43-1950	Valve	45	9	1
27-5360	Hose - Fuel	41	14	2	43-2550	Filter	41	37	1
27-6590	Spacer - Thick	31	7	4	43-2560	Gasket	41	36	1
27-6600	Spacer - Thin	31	3	4	43-2570	Gasket	41	38	1
28-0540	Bolt - Shoulder	9	46	1	43-2580	Magnet	41	35	1
28-8200	O-Ring	7	27	1	43-2710	O-Ring	56	36	2
28-8210	Bolt - Flange Hex. Hd.	7	17	4	43-2820	Cap - Sealing	55	47	1
28-8220	Nut - Lash Adjuster	7	16	1	43-3160	Screw - Adjusting	54	44	1
28-8270	Seal Service Kit - End Plug	8	*	1	43-5150	Piston	46	11	1
28-8280	Seal Kit - Side Cover	7	14	1	43-5920	Washer - Lock	33	17	1
28-8290	Seal Service Kit	8	*	1	43-5960	Nut - Special	55	46	1
33-1300	Assembly - Element	43	5	1	43-5970	Nut	41	23	2
33-1310	Baffle	43	8	1	43-6550	Ring - Retaining	6	10	2
33-1330	Assembly - Nut	43	6	1	44-0760	Decal - Warning	21	33	2
33-1340	Clamp Assembly	43	7	1	44-2230	Disc - Rubber	31	4	2
33-1350	Band Assembly	43	3	2	46-3710	Fitting - 90°	41	32	2
33-3090	Bushing - Flange	21	7	4	46-6560	Bushing	42	33	1
36-3400	Decal - No Step	40	10	1	46-7510	Hood - Inlet, Air	42	21	1
36-4790	Washer - Thrust	33	39	3	46-8091	Screw - Hex. Flange Hd.	29	10	4

\*Not Illustrated

# TORO PART NUMBER INDEX (Cont.)

Part No.	Description	Pg. No.	Ref. No.	Qty.	Part No.	Description	Pg. No.	Ref. No.	Qty.
48-7560	Screw - Cap Hex. Hd.	35	24	1	66-6840	Decal - Caution	25	29	2
48-7650	Screw - Cap Hex. Hd.	41	1	2	66-8700	Glow Plug Indicator Assy.	41	26	1
48-7700	Screw - Cap Hex. Hd.	38	9	3	66-8800	Relay	41	12	1
48-7700	Screw - Cap Hex. Hd.	33	23	6	67-2200	Seal	53	4	4
48-7730	Screw - Cap Hex. Hd.	35	18	5	67-2210	Plug	59	36	3
48-7740	Screw - Cap Hex. Hd.	6	15	4	67-2220	Guide	59	8	1
48-7880	Nut - Lock	33	18	1	67-2230	Oil Seal	59	14	1
48-7930	Nut	33	27	4	67-2250	Bolt	53	5	8
48-7930	Nut - Hex.	35	2	1	67-2270	Case	59	15	1
48-8000	Washer - Lock	41	24	2	67-2280	Gasket	59	13	1
48-8010	Washer - Lock	33	52	2	67-2290	Cover	59	10	1
48-8070	Washer - Flat	6	6	1	67-2300	Gasket	59	9	1
48-9520	Nut - Lock	34	11	3	67-2310	Plate	57	6	1
48-9520	Nut - Lock	25	28	2	67-2320	Gasket - Plate	57	7	1
48-9590	Washer - Lock	33	29	10	67-2330	Bolt	58	3	2
49-7810	Nut - Lock	41	42	2	67-2330	Bolt	59	16	6
49-9150	Washer - Flat	19	2	1	67-2330	Bolt	56	34	4
49-9150	Washer - Flat	18	36	1	67-2340	Bolt w/Washer	57	3	3
51-5610	Pin - Alignment	33	20	3	67-2340	Bolt w/Washer	59	11	2
51-5610	Pin - Dowel	54	26	3	67-2340	Bolt w/Washer	56	17	2
52-1570	Bolt Set	63	8	1	67-2350	Plug	59	25	1
53-8150	Fuel Pump Assembly	41	39	1	67-2360	Bushing	59	26	2
53-8150	Pump Assembly	61	*	1	67-2370	Bushing	59	32	1
54-0110	Element - Oil Filter	41	30	1	67-2380	Bushing	59	27	3
54-8660	Washer - Flat	64	4	1	67-2390	Plug	59	24	1
55-7120	Switch - Brake Light	9	32	1	67-2410	Bearing Set 0.25	53	*	1
56-0020	Plug	59	12	3	67-2420	Bearing Set 0.50	53	*	1
56-0020	Plug	53	24	3	67-2440	Bolt w/Washer	59	22	6
56-0020	Plug - Expansion	56	18	1	67-2450	Dipstick	59	5	1
56-0100	Plug	59	37	1	67-2480	Gasket - Oil Pan	57	17	1
56-0220	Pin	59	35	2	67-2500	Plunger	57	25	1
56-0480	Key - Woodruff	53	8	1	67-2510	Spring	57	26	1
56-0480	Key - Woodruff	54	18	2	67-2520	Plug	57	28	1
56-1230	Shaft - Oil Filter	59	28	1	67-2530	Gear - Inner	57	12	1
56-1580	Armature Set	63	23	1	67-2540	Gear - Outer	57	11	1
56-1590	Bearing - Front	63	22	1	67-2550	Housing - Oil Pump	57	10	1
56-1600	Bearing - Rear	63	21	1	67-2560	Bolt w/Washer	57	9	3
56-1610	Bolt	63	16	1	67-2570	Plug	57	29	1
56-1640	Stopper Set	63	13	1	67-2570	Plug - Taper	56	19	1
56-1670	Gear	63	10	1	67-2580	Gasket - Case	57	2	1
56-1680	Cover Set	63	9	1	67-2590	Oil Seal	57	23	1
56-1700	Brush Holder Assembly	63	18	1	67-2600	Bolt	58	5	1
56-1710	Spring - Brush	63	19	4	67-2600	Bolt	57	21	3
56-1720	Assy. - Bracket (Rear)	63	17	1	67-2610	Bolt	58	9	2
56-7973	Clamp - Hydraulic Tube	44	17	4	67-2610	Bolt	57	22	4
57-6380	Screw - Cap Hex. Hd.	14	27	3	67-2620	Bolt	57	24	1
58-4250	Magnet	29	11	2	67-2630	O-Ring	57	20	2
60-6750	Screw - Cap Hex. Hd.	35	4	11	67-2640	Cap	57	30	1
62-5550	Decal - TORO	1	2	1	67-2650	Cap - Oil Filler	56	11	1
62-7650	Gasket - Sending Unit	42	3	1	67-2650	Oil Fill Cap Assembly	57	32	1
63-7440	Solenoid - Shutoff	55	49	1	67-2660	O-Ring	57	31	1
63-7640	Unit - Sending	42	4	1	67-2660	Seal - O-Ring	56	47	1
63-7790	Screw - Cap Hex. Hd.	33	28	12	67-2670	Hose - Breather	56	8	1
63-8140	Pulley	29	19	1	67-2680	Hanger - Engine	56	16	2
63-8280	Head - Filter	41	18	1	67-2700	Guide - Valve	56	42	6
63-8290	Vent - Air	41	19	1	67-2710	Cap - Sealing	56	41	3
63-8300	Element - Filter	41	20	1	67-2730	Bolt	56	43	8
63-8310	Drain - Filter	41	21	1	67-2740	Bolt - Flange	56	15	3
63-8360	Key - Ignition	2	10	1	67-2750	Cover Assembly	56	6	1
63-9230	Battery	40	7	1	67-2760	Gasket	56	14	1
63-9640	Hose - Fuel	42	12	1	67-2770	Nut - Cap	56	12	2
63-9640	Hose - Fuel Tank to Pump	41	33	1	67-2780	Washer	56	13	2
65-5100	Handle	29	9	2	67-2850	Connecting Rod Assembly	54	9	3
65-5220	Screw - Hex. Socket Hd.	18	40	3	67-2860	Bolt	54	12	6
65-5360	Spring - Extension	6	35	1	67-2890	Bearing Set 0.25 US	54	*	3
66-3160	Screw - Cap Hex. Hd.	14	6	4	67-2900	Bearing Set 0.50 US	54	*	3
66-3160	Screw - Cap Hex. Hd.	34	22	7	67-2940	Nut - Jam	54	22	1
66-3160	Screw - Cap Hex. Hd.	14	39	4	67-2950	Washer	54	20	1
66-3240	Cap - Radiator	29	12	1	67-2960	Washer - Lock	54	21	1
66-4850	Spring - Compression	49	11	1	67-2980	Gear - Ring	54	15	1

\*Not Illustrated

# TORO PART NUMBER INDEX (Cont.)

Part No.	Description	Pg. Ref. No. No. Qty.	Part No.	Description	Pg. Ref. No. No. Qty.
67-2990	Bolt	54 14 4	67-3730	Screw	60 22 1
67-3000	Washer	53 10 2	67-3740	Nipple	60 21 1
67-3010	Cam Shaft	53 7 1	67-3750	Washer	60 20 2
67-3030	Bearing	53 9 2	67-3760	Plate - Lock	60 2 3
67-3050	Bearing	53 22 1	67-3770	Screw w/Washer	60 1 3
67-3060	Shaft	53 21 1	67-3780	Rack Assembly	60 19 1
67-3080	Ring - Retaining	53 23 1	67-3790	Screw	60 17 2
67-3100	Retainer	54 32 6	67-3800	Bracket	60 18 1
67-3110	Spring	54 31 6	67-3810	Pin	60 16 3
67-3120	Tappet	54 6 6	67-3830	Washer 1.25	61 31 1
67-3130	Valve - Intake	54 28 3	67-3840	Washer 1.3	61 * 1
67-3140	Valve - Exhaust	54 29 3	67-3850	Washer 1.35	61 * 1
67-3150	Rod - Push	54 5 6	67-3860	Washer 1.4	61 * 1
67-3160	Arm - Rocker	54 1 6	67-3870	Washer 1.45	61 * 1
67-3170	Spring	54 40 2	67-3880	Washer 1.5	61 * 1
67-3180	Cap	54 34 6	67-3890	Washer 1.55	61 * 1
67-3190	Rocker Shaft Assembly	54 38 1	67-3900	Washer 1.6	61 * 1
67-3200	Stay - Rocker	54 35 3	67-3910	Washer 1.65	61 * 1
67-3210	Screw - Adjusting	54 4 6	67-3920	Washer 1.7	61 * 1
67-3220	Pin	54 37 1	67-3930	Spring	60 30 3
67-3230	Nut - Jam	54 2 6	67-3940	Pin	60 29 3
67-3240	Ring - Retaining	54 3 2	67-3950	Piece	60 28 3
67-3250	Bolt - Rockers Stay	54 43 2	67-3960	Nozzle Assembly	60 27 3
67-3260	Washer	62 8 2	67-3970	Nut	60 25 3
67-3260	Washer	54 41 6	67-3980	Gasket	60 26 3
67-3260	Washer - Lock	64 13 1	67-3990	Lever - Speed Control	62 1 1
67-3280	Shim 0.2	59 38 1	67-4000	Pin	62 2 2
67-3290	Shim 0.3	59 * 1	67-4010	Stopper	62 15 1
67-3300	Shim 0.5	59 * 1	67-4030	Rod - Tie	62 23 1
67-3310	Shim 0.4	59 * 1	67-4040	Weight Assembly	62 13 1
67-3320	Shim 0.6	59 * 1	67-4050	Shaft - Governor	62 19 1
67-3330	Shim 0.7	59 * 1	67-4060	Lever - Governor	62 18 1
67-3340	Shim 0.8	59 * 1	67-4070	Shaft - Sliding	62 16 1
67-3350	Shim 0.9	59 * 1	67-4080	Clip	62 24 1
67-3360	Shim 1.0	59 * 1	67-4090	Lever - Tension	62 21 1
67-3370	Bolt w/Washer	59 39 4	67-4120	Pin - Grooved	62 35 1
67-3380	Nozzle & Holder Assembly	61 * 3	67-4140	Lever - Stop	62 11 1
67-3380	Nozzle & Holder Assembly	59 6 1	67-4150	Lever - Stop	62 40 1
67-3390	Gasket	59 7 3	67-4160	Gasket	62 5 1
67-3400	Pipe No. 1 Assembly	59 42 1	67-4250	Cover	55 48 1
67-3410	Pipe No. 2 Assembly	59 43 1	67-4270	Bolt	62 3 4
67-3420	Assy. - Pipe No. 3	59 1 1	67-4280	Bolt W/Washer	62 17 1
67-3430	Nut	59 2 3	67-4290	Nut	62 34 1
67-3440	Gasket	59 4 3	67-4310	Gasket	54 23 1
67-3460	Sub-Assy. - Housing	60 9 1	67-4330	Oil Filter Assembly	59 40 1
67-3470	Holder - Delivery Valve	60 3 3	67-4340	Screen Assembly	59 31 1
67-3480	O-Ring	60 4 3	67-4350	Oil Pressure Switch	58 8 1
67-3490	Spring	60 5 3	67-4360	Pulley	58 1 1
67-3500	Sub-Assy. - Valve	60 7 3	67-4380	Pump Assembly	58 6 1
67-3520	Sub-Assy. - Sleeve	60 10 3	67-4390	Gasket	58 7 1
67-3530	Seat	60 11 3	67-4400	Bolt	56 1 2
67-3540	Spring	60 12 3	67-4400	Bolt	58 4 1
67-3550	Seat	60 13 3	67-4430	Gasket - Thermostat	33 43 1
67-3560	Plate - Shim 1.85	60 14 1	67-4430	Gasket - Thermostat	56 46 1
67-3570	Plate - Shim 1.9	60 * 1	67-4460	Gasket (Thermostat Fitting)	56 31 1
67-3580	Plate - Shim 1.95	60 * 1	67-4470	Bolt	56 33 1
67-3590	Plate - Shim 2.0	60 * 1	67-4480	Pipe - By-Pass	56 37 1
67-3600	Plate - Shim 2.05	60 * 1	67-4510	Gauge Nut - Water Temp.	56 35 1
67-3610	Plate - Shim 2.1	60 * 1	67-4550	Gasket - Intake Manifold	56 44 1
67-3620	Plate - Shim 2.15	60 * 1	67-4570	Gasket - Exhaust Manifold	56 26 1
67-3630	Plate - Shim 2.2	60 * 1	67-4590	Bolt	56 23 6
67-3640	Plate - Shim 2.25	60 *14 1	67-4620	Spacer	64 24 1
67-3650	Plate - Shim 2.3	60 * 1	67-4640	Bolt	64 22 1
67-3660	Plate - Shim 2.35	60 * 1	67-4660	Bolt - Flange	64 2 1
67-3670	Plate - Shim 2.4	60 * 1	67-4670	Nut	64 12 1
67-3680	Plate - Shim 2.45	60 * 1	67-4690	Plate - Glow Plug	56 40 1
67-3690	Plate - Shim 2.5	60 * 1	67-4720	Lever Assembly	63 4 1
67-3700	Tappet Assembly	60 15 3	67-4730	Spring Set	63 5 1
67-3710	Screw - Air Bleed	60 24 1	67-4750	Switch Assembly	63 7 1
67-3720	Washer	60 23 1	67-4760	Shaft Assembly	63 15 1

\*Not Illustrated

# TORO PART NUMBER INDEX (Cont.)

Part No.	Description	Pg. No.	Ref. No.	Qty.	Part No.	Description	Pg. No.	Ref. No.	Qty.
67-4770	Pinion Set	63	14	1	87-1910	Pin - Alignment	14	13	2
67-4780	Gear Set	63	12	1	87-1920	Seal - Shaft	14	8	2
67-4790	Shaft Assembly	63	11	1	87-1970	Bearng - Matched Set	27	*	2
67-4800	Yoke Assembly	63	20	1	87-2040	Lever - Shift	18	16	1
67-5040	Spring	62	20	1	87-2080	Stud - Drive	26	12	10
68-3840	Ball Joint	9	23	1	87-2100	Bearing - Release	14	26	1
68-3841	Ball Joint Assembly	9	45	1	87-2110	Tail Light Assembly	48	10	1
68-9950	Spring - Extension	34	38	1	87-2120	Headlight Assembly	1	3	2
70-1480	Relay - S.P.D.T.	41	44	1	87-2240	Housing - Axle	26	7	2
70-8560	Retainer - Indicator	41	27	1	87-2260	Boot - Shift Lower	18	28	1
70-8680	Pulley - Crankshaft	54	19	1	87-2280	Bearing	6	25	3
70-8700	Pipe - Fuel Return	59	3	1	87-2310	Clevis - Cable	34	35	2
70-8720	Spring - Tie Rod	62	22	1	87-2310	Clevis - Cable	18	47	2
70-8750	Manifold - Exhaust	56	24	1	87-2410	Rod - Tie	23	17	2
70-8760	Starter Assembly	63	1	1	87-2420	Boot	22	19	4
70-8770	Front Bracket Assembly	63	3	1	87-2440	Bumper	1	7	2
70-8780	Center Bracket Assembly	63	6	1	87-2480	Link - Stabilizer	21	24	2
71-3381	Tube - Overflow	29	1	2	87-2500	Sleeve - Spring Pivot	21	12	2
71-3383	Hose - Overflow	29	4	1	87-2510	Bracket - Seat Frame	17	11	2
71-5320	Washer - Flat	19	18	1	87-2520	Tube - Pivot	18	21	1
72-4310	Switch - Ball N.C.	34	40	1	87-2710	Lever - Parking Brake	19	29	1
74-0720	Tube - Manual	17	1	1	87-2720	Driveshaft	31	10	1
75-4900	Bearing Set STD	53	3	1	87-2750	Spacer - Bearing	31	12	1
75-4910	Oil Pan Assembly	57	14	1	87-2790	Tube - Brake LH	22	*	1
75-4970	Sub-Assy. - Element	60	8	3	87-2800	Tube - Brake RH	22	20	1
75-4980	Lever - Governor Spring	62	7	1	87-2820	Bracket - Hose	23	15	2
75-4990	Spring - Governor	62	25	1	87-2870	Bracket - Brake Hose	22	4	2
75-5000	Body Sub-Assy.	61	32	3	87-2880	Shaft - Accelerator Pedal	9	6	1
75-5010	Bearing Set STD	54	8	3	87-2900	Spring - Compression	18	24	1
75-5020	Pump Assembly	59	41	1	87-3000	Rim - Rear 23	26	*	2
75-5040	Gasket Kit	57	*	1	87-3010	Brake Assembly - RH	23	10	1
75-5050	Ring Set STD	54	11	3	87-3010	Front Brake Assembly - RH	24	*	1
75-5060	Ring Set 0.25 OS	54	*	3	87-3020	Brake Assembly - LH	23	*	1
75-5070	Ring Set 0.50 OS	54	*	3	87-3020	Front Brake Assembly - LH	24	*	1
75-5110	Cover Assembly	54	24	1	87-3040	Reservoir - Master Cylinder	10	1	1
75-5120	Gasket	55	45	1	87-3060	Washer - Flat	26	25	2
75-6820	Hourmeter	2	16	1	87-3070	Cable - Battery Pos.	33	34	1
75-9610	Spacer	44	7	1	87-3080	Cable - Battery Neg.	40	23	1
76-2290	Spacer	19	37	1	87-3080	Cable - Battery Neg.	34	26	1
76-8750	Plate - Warning	29	16	1	87-3100	Lower Shaft Assembly	6	*	1
76-9100	Spacer	32	17	6	87-3110	Absorber - Shock	21	29	2
76-9100	Spacer - Hi-Lo Lever	18	35	1	87-3110	Shock Absorber	25	8	2
76-9430	Spring - Extension	9	28	1	87-3120	Steering Column & Shaft	6	*	1
80-6990	Washer	26	39	4	87-3130	Lever - Tilt Steering	6	36	1
80-6990	Washer - Flat	34	12	3	87-3140	Support - Rear	42	15	1
80-8040	Decal - Caution	31	1	1	87-3150	Support - Front	42	27	1
83-6030	Decal - Caution (Japan)	31	1	1	87-3160	Strap - Tank Support	42	29	2
83-9150	Decal - Fluid	31	18	1	87-3170	Pad - Tank Support Strap	42	30	2
84-1680	Ring - Retaining	46	7	1	87-3250	Mount - Bearing	6	26	3
84-1880	Fan	29	29	1	87-3290	Tire - Rear 23	26	*	2
84-2780	Decal - No Step (Japan)	40	10	1	87-3310	Clip - Brake Cable	26	8	2
84-6660	Decal - Fluid (Japan)	31	18	1	87-3310	Clip - Brake Cable	23	25	2
86-4760	Spring	33	48	3	87-3370	Pulley	31	13	1
87-0150	Tower - Control Arm RH	21	9	1	87-3410	Housing - Thermostat	33	44	1
87-0160	Tower - Control Arm LH	21	*	1	87-3450	Plug	23	12	2
87-0210	Arm - Control Lower RH	22	18	1	87-3460	Boot - Tilt Steering	6	2	1
87-0220	Arm - Control Lower LH	22	*	1	87-3470	Bumper - Spring	25	14	2
87-0270	Drum - Brake	23	7	2	87-3480	Plate - Brake Equalizer	19	22	1
87-0370	Arm - Pitman	6	21	1	87-3520	Clevis	18	27	1
87-0690	Spring - Compression	21	15	2	87-3530	Button - Shifter	18	29	1
87-0710	Hood	1	1	1	87-3540	Link - Shift	18	20	2
87-0740	Key - Supervisor Switch	2	17	1	87-3560	Tee - Brake Line	11	18	1
87-1430	Joint - Ball	22	16	4	87-3560	Tee - Brake Tube	25	23	1
87-1450	Bushing - Rubber	22	1	8	87-3570	Fitting - Union	11	6	2
87-1470	Rod End Assy. - LH Thread	23	19	2	87-3570	Union - Brake Line	9	5	2
87-1480	Rod End Assy. - RH Thread	23	24	2	87-3570	Union - Brake Line	25	25	2
87-1490	Spring - Leaf	25	15	2	87-3580	Retainer	25	4	2
87-1500	Steering Gear (Complete)	8	*	1	87-3580	Retainer	23	14	2
87-1500	Steering Gear Assembly	6	20	1	87-3580	Retainer - Brake Hose	26	2	2
87-1720	Nut - Supervisor Switch	2	18	1	87-3580	Retainer - Brake Hose	22	3	2

\*Not Illustrated

# TORO PART NUMBER INDEX (Cont.)

Part No.	Description	Pg. Ref. No. No. Qty.	Part No.	Description	Pg. Ref. No. No. Qty.
87-3580	Retainer - Brake Hose	11 8 2	87-4910	Hose - Hydraulic RH	45 13 1
87-3590	Seal - Bearing	26 22 2	87-4920	Hose - Hydraulic	41 43 1
87-3590	Seal - Bearing	23 26 2	87-4960	Clamp - Cable	18 42 1
87-3600	Spacer	21 3 10	87-4970	Engine Mount Assembly	32 13 2
87-3610	Bracket - Detent	6 34 1	87-4970	Transaxle Mount Assembly	34 16 2
87-3650	Pin - Shift	18 18 1	87-5030	Lever - Differential Lock	19 3 1
87-3660	Spring - Compression	18 30 1	87-5060	Cushion - Seat Bottom	15 7 2
87-3670	Hose - Hydraulic	45 21 1	87-5080	Spacer - Connecting	44 25 1
87-3680	Assembly - Relief Valve	44 * 1	87-5080	Spacer - Connecting Rod	49 4 1
87-3710	Overflow Reservoir Assembly	29 3 1	87-5100	Washer	34 15 4
87-3720	Retainer - Cylinder	45 17 2	87-5100	Washer - Flat	32 12 4
87-3750	Cover - Steering Wheel	6 9 1	87-5110	Support - Lower	40 17 1
87-3760	Plate - Shift Boot	15 14 1	87-5120	Bracket - Battery Base	40 13 1
87-3770	Bushing - Sleeve	14 9 2	87-5130	Cover - Battery Base	40 9 1
87-3780	Box - Glove	2 3 1	87-5140	Nut - Lock	44 8 1
87-3790	Switch - Light	2 19 1	87-5150	Screw - Cap Hex. Hd.	44 4 1
87-3800	Bracket - Seat Bottom	15 3 3	87-5280	Shaft - Release	14 4 1
87-3820	Wheel - Steering	6 7 1	87-5300	Fork - Clutch	14 23 1
87-3850	Bar - Anti-Sway	21 17 1	87-5320	Guide - Release	14 25 1
87-3860	Link - Anti-Sway Bar	21 5 2	87-5330	Washer	21 2 12
87-3890	Bracket - Anti-Sway Bar	21 18 2	87-5340	Seal Kit - Tie Rod End	23 * 4
87-3910	Bushing - Anti-Sway Bar	21 19 2	87-5350	Bracket - Switch	14 14 1
87-3920	Bushing - Rubber	21 4 24	87-5360	Lever	14 17 1
87-3920	Bushing - Rubber	25 7 8	87-5370	Rear Tire & Wheel Assembly	27 * 2
87-3940	Mount - Spring RH	25 * 1	87-5490	Switch - Neutral	14 15 1
87-3960	Mount - Spring LH	25 18 1	87-5560	Hub - Wheel	23 8 2
87-3980	Shackle - Spring	25 11 4	87-5580	Fuel Gauge Assembly	2 15 1
87-3990	Oil Strainer Assembly	34 24 1	87-5590	Temperature Gauge Assy.	2 8 1
87-4010	Clamp - Anti-Sway Bar	21 20 2	87-5700	Hydraulic Pump Assembly	29 22 1
87-4060	Spacer - Bearing	26 21 2	87-5720	Rim	23 6 2
87-4070	Bumper - Front	1 14 1	87-5730	Hose - Hydraulic	34 3 1
87-4080	Tube - Brake LH	26 6 1	87-5730	Hose - Hydraulic	41 8 1
87-4090	Tube - Brake RH	26 1 1	87-5770	U-Bracket - Tail Light	48 5 1
87-4100	Hose - Brake	26 3 2	87-5800	Bracket - Mount	34 19 2
87-4100	Hose - Brake	25 5 2	87-5910	Decal - Supervisor	3 55 1
87-4110	Puck - Engine Adapter	33 41 1	87-5920	Decal - Danger	16 26 1
87-4120	Driveshaft	31 5 1	87-5930	Decal - Caution	15 10 1
87-4150	Hose - Radiator Lower	29 32 1	87-5940	Decal - Rollover	20 2 1
87-4150	Hose - Radiator Lower	33 35 1	87-5960	Decal - Axle	15 11 1
87-4230	Harness - Wire Front LH	2 41 1	87-5970	Decal - PTO	15 16 1
87-4260	Cable Assembly	18 15 2	87-5980	Decal - ROPS	20 3 2
87-4260	Shift Cable Assembly	34 36 2	87-5990	Decal - PTO	26 40 1
87-4340	Clamp - Cable	18 10 1	87-6000	Decal - Differential	15 17 1
87-4350	Lever - Hi-Lo	18 2 1	87-6010	Decal - Dump Hyd.	15 19 1
87-4420	Hi-Lo Cable Assembly	18 6 1	87-6020	Decal - Brake	15 20 1
87-4420	Hi-Lo Cable Assembly	34 31 1	87-6040	Bracket - Shifter	18 22 1
87-4460	Differential Lock Cable	19 11 1	87-6060	Decal - ATF	26 4 1
87-4470	Bracket	34 21 1	87-6070	Decal - Workman 3300D	1 15 1
87-4490	Bracket - Hold-Down	44 22 1	87-6170	Frame - Seat	17 14 1
87-4500	Rod - Pivot	44 2 1	87-6240	Bracket - Seat Back	17 23 4
87-4510	Rod - Connecting	44 3 1	87-6270	Socket & Bulb Assembly	3 60 4
87-4520	Bracket - Dump Valve	45 27 1	87-6280	Plate - Seat Back	17 18 2
87-4540	Hydraulic Tube Assembly	44 20 1	87-6290	Cushion - Seat Back	17 17 2
87-4560	Tube - Hydraulic	44 14 1	87-6300	Lens	48 7 1
87-4560	Tube - Hydraulic	45 33 1	87-6310	Gasket	48 9 1
87-4580	Rod - Auxiliary Lever	49 2 1	87-6320	Bulb - Headlight	1 5 2
87-4610	Rod - Auxiliary	49 3 1	87-6330	Lens - Headlight	1 6 2
87-4620	Bracket - Auxiliary Valve	50 4 1	87-6370	Rear Tire & Wheel Assembly	27 * 2
87-4670	Plate - Detent Lower	18 48 1	87-6410	Bracket - Harness	14 18 2
87-4680	Plate - Detent Upper	18 49 1	87-6570	Foam - Seal	18 38 1
87-4690	Cover - Clutch	33 21 1	87-6620	Screw	1 10 15
87-4700	Disc - Clutch	33 19 1	87-6620	Screw - Torx Hd.	14 42 2
87-4710	Spacer - Barking Brake	19 13 1	87-6620	Screw - Torx Pan Hd.	9 43 2
87-4720	Plate - Steering Boot	6 3 1	87-6640	Lever - Dump Stop	19 14 1
87-4730	Guard - Belly	32 19 2	87-6660	Fender - Rear 24	48 17 2
87-4760	Bushing	25 12 12	87-6670	Decal - Fuse	3 54 1
87-4820	Bracket - Cable	34 25 1	87-6710	Switch - Supervisor	34 32 1
87-4870	Hose - Hydraulic	45 4 1	87-6720	Knob	18 17 1
87-4880	Hose - Hydraulic LH	45 3 1	87-6740	Tire - Rear 24	26 16 2
87-4900	Hose - Hydraulic RH	45 31 1	87-6750	Rim - Rear 24	26 19 2

\*Not Illustrated

# TORO PART NUMBER INDEX (Cont.)

Part No.	Description	Pg. No.	Ref. No.	Qty.	Part No.	Description	Pg. No.	Ref. No.	Qty.
87-6890	Hold - Hand	15	1	1	92-0655	Cover - Seal	35	30	1
87-6900	Tube - Hydraulic	32	10	1	92-0656	Cover - P.T.O.	35	1	1
87-6910	Spring - Compression	34	9	1	92-0657	Plate - Center	35	21	1
87-6950	Receiver - LH	20	6	1	92-0662	Cap - Oil	35	5	1
87-6960	Receiver - RH	20	7	1	92-0663	Shaft - Main	37	16	1
87-7040	Bracket - Oil Filter	41	4	1	92-0664	Hub - Synchro	37	12	2
87-7050	Cap - Reservoir	29	43	1	92-0665	Key - Synchro	37	23	6
87-7070	Skirt Assembly	15	2	1	92-0666	Spring - Synchro	37	13	4
87-7090	Assembly - Frame, R.O.P.S.	20	1	1	92-0667	Ring - Synchro	37	6	3
87-7110	Assembly - Axle, Rear	26	5	1	92-0668	Shifter - Synchro	37	7	2
87-7150	Assembly - Cradle, Spring	21	13	2	92-0672	Gear - 18T	37	19	1
87-7160	Assembly - Clevis, Cable	18	7	1	92-0673	Gear - 14T	37	21	1
87-7160	Cable Clevis Assembly	34	27	1	92-0674	Shaft - Reduction	37	28	1
87-7170	Bracket - Clutch Spring	34	39	1	92-0677	Gear - 49T	37	31	1
87-7270	Washer - Flat	26	23	6	92-0679	Gear - 23T	37	25	1
87-7290	Fitting - Hydraulic	32	9	1	92-0680	Collar	37	26	1
87-7330	Hose - Radiator Upper	29	7	1	92-0681	Bearing - Needle	37	30	2
87-7330	Hose - Radiator Upper	33	45	1	92-0682	Washer - Thrust	37	29	1
87-7350	Hose - Suction	32	6	1	92-0684	Gear - 33T	37	10	1
87-7380	Bracket - Relay/Indicator	41	10	1	92-0687	Gear - 16T	37	18	1
87-7470	Plate - Clamp	25	16	2	92-0698	Shaft - Fork R-1	38	14	1
87-7480	Washer - Flat	25	31	8	92-0699	Shaft - Fork 2-3	38	7	1
87-7480	Washer - Flat	6	37	3	92-0700	Fork - Shift R-1	38	3	1
87-7600	Rod - Battery Support	40	19	1	92-0701	Fork - Shift 2-3	38	6	1
87-7610	Tab - Battery Support	40	21	1	92-0705	Lock - Spindle	38	20	1
87-7620	Shield - Plastic	40	12	1	92-0706	Cap - Fork Shaft	35	25	1
87-7660	Clamp - Brake Line	11	2	8	92-0708	Shaft - Fork Hi-Lo	38	16	1
87-7660	Clamp - Tube	9	40	2	92-0709	Fork - Shift Hi-Lo	38	17	1
87-7930	Decal - Danger	17	6	1	92-0710	Counter Shaft Assembly	36	14	1
87-7930	Decal - Warning	46	13	1	92-0710	Ring Gear Assembly	39	8	1
87-7930	Decal - Warning	45	32	2	92-0711	Washer - Thrust	36	4	2
87-7940	Stud	17	8	1	92-0712	Bearing - Ball	36	1	1
87-7950	Bed Support Assembly	17	7	1	92-0713	Collar	36	12	1
87-7960	Lever - Shift Arm	34	13	2	92-0714	Bearing - Ball	36	13	2
87-7970	Arm - Shift	34	6	1	92-0715	Gear - 49T	36	6	1
87-8080	Console Plate Assembly	15	21	1	92-0716	Collar	36	2	1
87-8120	Bracket - Trim Side	1	11	2	92-0717	Gear - 71T	36	9	1
87-8130	Bracket - Trim Top	1	19	1	92-0718	Shifter - Hi-Lo	36	7	1
87-8160	Trim	1	20	1	92-0719	Collar - Spline	36	8	1
87-8240	Cable - Parking Brake	19	24	2	92-0720	Case - Differential	39	31	1
87-8250	Plate - Shift Arm	34	4	1	92-0721	Fork - Differential Lock	39	17	1
87-8440	Assembly - Rear Frame	25	2	1	92-0722	Shaft - Lock Fork	39	18	1
87-8460	Bumper	14	34	1	92-0723	Spring - Compression	39	19	1
87-8471	Bracket - Clutch	14	7	1	92-0724	Arm - Differential Lock	39	27	1
87-8500	Front Wire Harness Assy.	2	47	1	92-0725	Shaft - Axle L.H.	39	28	1
87-8530	Decal - Dash	3	56	1	92-0726	Shaft - Axle R.H.	39	1	1
87-8550	Control Panel Assembly	2	53	1	92-0727	Washer	39	4	2
87-8620	Boot - Shift	15	13	1	92-0728	Washer	39	2	1
87-8640	Washer - Flat	18	26	1	92-0729	Seal - Oil	38	10	3
87-8710	Tab - Clutch	14	40	1	92-0730	Slider - Differential Lock	39	7	1
87-8730	Stud - Drive	23	9	10	92-0731	Spring - Compression	38	2	3
87-8780	Head - Oil Filter	41	29	1	92-0732	Plate - Keeper	38	8	3
87-9070	Decal - Quick Ref.	15	23	1	92-0733	Washer	39	20	1
87-9080	Decal - Grease	27	44	2	92-0740	Washer - Thrust	37	3	3
87-9250	Transaxle Assembly	34	20	1	92-0741	Washer - Thrust	36	10	1
87-9300	Door - Clean Out	29	35	1	92-0743	Breather - Air	35	27	1
87-9350	Hydraulic Tube Assembly	44	16	1	92-0744	Washer	39	14	1
87-9390	Cup	43	9	1	92-0745	Gear - Side L.H.	39	24	1
87-9400	Valve	43	11	1	92-0746	Gear - Side R.H.	39	11	1
87-9420	Decal - Caution	29	36	1	92-0747	Washer - Thrust	39	10	2
87-9430	Spindle - RH	23	13	1	92-0748	Gear - Pinion	39	12	2
87-9440	Spindle - LH	23	*	1	92-0749	Shaft - Pinion	39	23	1
87-9480	Fender - Front	16	24	2	92-0750	Washer	39	13	2
87-9500	Decal - Load	1	16	1	92-0753	Ring - Retaining	37	2	1
87-9810	Foam - Overflow Tank	29	37	1	92-0753	Ring - Retaining	39	21	1
92-0650	Bearing - Ball	37	22	1	92-0754	Ring - Retaining	37	20	1
92-0651	Case - Transaxle	35	19	1	92-0755	Ring - Retaining	36	11	1
92-0652	Cover - Upper	35	7	1	92-0756	Ring - Retaining	39	5	3
92-0653	Cover - Side	35	9	1	92-0759	Ring - Retaining	35	22	1
92-0654	Carrier - Differential	35	17	1	92-0760	Ring - Retaining	35	15	1

\*Not Illustrated

# TORO PART NUMBER INDEX (Cont.)

Part No.	Description	Pg. Ref. No. No. Qty.	Part No.	Description	Pg. Ref. No. No. Qty.
92-0761	Ring - Retaining	38 18 1	92-2181	Plate - Pressure	30 13 1
92-0762	Washer - Lock	35 3 1	92-2182	Plate - Seal	30 9 1
92-0763	Ring - Retaining	37 14 3	92-2183	Plate - Wear	30 10 1
92-0764	Ring - Retaining	36 3 3	92-2184	Cap - Relief Valve	30 24 1
92-0765	Pin - Alignment	35 8 4	92-2185	Plug	30 19 1
92-0765	Pin - Alignment	39 9 2	92-2186	Spacer	30 3 1
92-0768	Pin - Spring	39 15 2	92-2187	Housing - Gear, End	30 17 1
92-0769	Pin - Spring	38 4 2	92-2189	Shaft - Drive	30 6 1
92-0770	Pin - Spring	39 26 1	92-2190	Shaft - Idler	30 25 1
92-0771	Pin - Spring	39 16 1	92-2191	Bearing	30 27 1
92-0772	Key	37 17 2	92-2192	Bearing	30 12 4
92-0773	Drain Plug Assembly	35 13 1	92-2193	Ball	30 20 1
92-0775	Bearing - Ball	39 6 2	92-2194	Spring	30 21 1
92-0775	Bearing - Ball	35 33 2	92-2195	Seal - Oil	30 2 1
92-0776	Bearing - Ball	39 29 1	92-2196	Seal - Pressure Plate	30 15 1
92-0778	Bearing - Ball	37 11 2	92-2197	Seal - Back Up	30 14 1
92-0780	Bearing - Ball	39 3 1	92-2198	Seal	30 26 1
92-0781	Bearing - Needle	37 4 4	92-2199	Key - Ball	30 28 1
92-0782	Bearing - Needle	37 33 1	92-2379	Clamp - Hose	29 2 2
92-0783	Sleeve - Inner	36 5 1	92-2379	Clamp - Hose	42 32 1
92-0785	Ball	38 1 3	92-2379	Clamp - Hose	41 34 1
92-0787	O-Ring	35 12 1	92-2601	Ring - Retaining	50 49 4
92-0787	O-Ring	39 22 1	92-2602	Coupling - Hyd. Female	51 54 2
92-0788	O-Ring	35 6 1	92-2603	Plug - Dust	50 51 2
92-0789	O-Ring	35 14 1	92-2605	Hydraulic Hose Assembly	50 36 1
92-0790	O-Ring	35 29 1	92-2606	Hydraulic Hose Assembly	50 33 1
92-0791	Seal - Oil	35 26 1	92-2609	Decal - Remote Hyd.	15 18 1
92-0793	Seal - Oil	35 16 2	92-2610	Decal - Coupler (US)	51 55 1
92-0793	Seal - Oil	39 32 2	92-2611	Decal - Caution (US)	51 56 1
92-0796	Screw - Cap Hex. Hd.	35 31 5	92-2620	Hydraulic Tube Assembly	50 45 1
92-0803	Screw - Hex. Flange Hd.	39 30 12	92-2622	Hydraulic Tube Assembly	50 10 1
92-0804	Stud	35 28 1	92-2623	Plate - Valve Mount	50 3 1
92-0807	Cap - Sealing	35 23 1	92-2624	Hydraulic Hose Assembly	50 6 1
92-0808	Shim Set	35 20 1	92-2625	Relief Valve Assembly	50 48 1
92-0809	Shim Set	35 11 1	92-2697	Hose - Hydraulic LH	45 1 1
92-0816	Arm - Shift Fork R-1	38 15 1	92-2771	Rear Coupler Bracket Assy.	51 53 1
92-0817	Arm - Shift Fork 2-3	38 5 1	92-4100	Backplate Assembly RH	28 * 1
92-0818	Arm - Shift Fork Hi-Lo	38 19 1	92-4101	Primary Piston Assembly	10 11 1
92-0819	Gear - 40T	37 32 1	92-4102	Secondary Piston Assembly	10 4 1
92-0820	Gear - 27T	37 5 1	92-4103	Pin - Stop	10 3 1
92-0821	Gear - 24T	37 15 1	92-4108	Washer - Retainer	10 10 1
92-0822	Gear - 28T	37 24 1	92-4109	Circlip	10 9 1
92-0823	Gear - 43T	37 27 1	92-4110	Clevis	10 5 1
92-0824	Shaft - Reverse Idler	37 9 1	92-4111	Petcock - Radiator	29 38 1
92-0827	Gear	53 12 1	92-4112	Cap Assembly	10 12 1
92-0830	Plate - Rear	59 47 1	92-4113	Screw - Bleed	24 4 1
92-0831	Pin - Knock	59 48 1	92-4114	Cap - Bleed Screw	24 5 1
92-0835	Gear	54 7 1	92-4114	Cap - Bleed Screw	28 5 1
92-0836	Flywheel Assembly	54 13 1	92-4115	Backplate Assembly LH	24 2 1
92-0837	Fitting - Thermostat	56 32 1	92-4116	Backplate Assembly RH	24 * 1
92-0839	Plate	53 14 1	92-4117	Assy. - Wheel Cylinder LH	24 * 1
92-0840	Gear	53 17 1	92-4118	Assy. - Wheel Cylinder RH	24 * 1
92-0841	Ring - Retaining	53 15 1	92-4119	Kit - Seal	24 * 1
92-0842	Gear Assembly	53 13 1	92-4120	Shoe & Lining Set	24 13 1
92-0843	Bolt w/Washer	63 2 2	92-4121	Assembly - Adjuster LH	24 * 1
92-0844	Plug - Glow	56 39 3	92-4122	Assembly - Adjuster RH	24 * 1
92-0845	Crankshaft	54 16 1	92-4123	Assembly - Pawl LH	24 19 1
92-1914	Bearing - Ball	54 27 1	92-4123	Assembly - Pawl LH	28 19 1
92-2160	Cartridge - Relief Valve	44 12 1	92-4124	Assembly - Pawl RH	24 * 1
92-2161	Body - Relief Valve	44 28 1	92-4124	Assembly - Pawl RH	28 * 1
92-2162	Head	46 6 1	92-4125	Plug	24 3 1
92-2165	Kit - Repair	46 * 1	92-4126	Spring - Shoe, Upper LH	24 14 1
92-2173	Screw - Cap Socket Head	30 18 8	92-4127	Spring - Shoe, Upper RH	24 * 1
92-2174	Screw - Adjusting	30 22 1	92-4128	Spring - Shoe, Lower	24 15 1
92-2175	Gear	30 11 2	92-4129	Spring - Adjuster, LH	24 20 1
92-2176	Pin - Dowel	30 16 2	92-4130	Spring - Adjuster, RH	24 * 1
92-2177	Pin - Shear	30 7 1	92-4131	Washer - Hold Down	24 22 2
92-2178	Ring - Crescent	30 4 4	92-4131	Washer - Hold Down	28 22 2
92-2179	Key - Square	30 5 1	92-4132	Spring - Hold Down	24 23 2
92-2180	Gasket - Copper	30 23 1	92-4133	Pin - Hold Down	24 26 2

\*Not Illustrated

# TORO PART NUMBER INDEX (Cont.)

Part No.	Description	Pg. No.	Ref. No.	Qty.	Part No.	Description	Pg. No.	Ref. No.	Qty.
92-4133	Pin - Hold Down	28	26	2	92-6403	Decal - Quick Ref. (SW)	15	23	1
92-4134	Plug - Inspection	24	25	1	92-6408	Decal - Danger (Japan)	16	26	1
92-4134	Plug - Inspection	28	25	1	92-6415	Decal - Danger (Japan)	17	6	1
92-4135	Set Bolt	24	1	2	92-6415	Decal - Warning (Japan)	45	32	2
92-4135	Set Bolt	28	1	2	92-6429	Decal - Dash (Japan)	3	56	1
92-4136	Backplate Assembly LH	28	2	1	92-6444	Decal - Grease (Japan)	27	44	2
92-4137	Screw - Bleed	28	4	1	92-6479	Decal - Caution (Japan)	25	29	2
92-4140	Assy. - Wheel Cylinder LH	28	*	1	92-6493	Decal - Warning (Japan)	21	33	2
92-4141	Assy. - Wheel Cylinder RH	28	*	1	92-7240	Decal - Warning (Japan)	29	47	1
92-4142	Seal Kit	28	*	1	92-7905	Switch & Bracket Assembly	50	31	1
92-4143	Shoe & Lining Set	28	13	1	93-0307	Nut - Retainer	23	35	2
92-4144	Assembly - Adjuster LH	28	*	1	93-0309	Washer - Tab	23	3	2
92-4145	Assembly - Adjuster RH	28	*	1	93-3102	Cap - Fuel	42	1	1
92-4146	Plug	28	3	1	93-3766	Decal - Caution (Japan)	29	36	1
92-4147	Spring - Shoe, Upper LH	28	14	1	93-6668	Decal - Charging (Europe)	40	24	1
92-4148	Spring - Shoe, Upper RH	28	*	1	93-6681	Decal - Warning (Europe)	29	47	1
92-4149	Spring - Shoe, Lower	28	15	1	93-6687	Decal - No Step (Europe)	40	10	1
92-4150	Spring - Adjuster, LH	28	20	1	93-7051	Radiator Assembly	29	39	1
92-4151	Spring - Adjuster, RH	28	*	1	93-7053	Warning Light Assembly	2	9	1
92-4152	Spring - Hold Down	28	23	2	93-7081	Tube - Brake Front RH	11	10	1
92-4153	Assembly - Steering Column	6	11	1	93-7082	Tube - Brake Front LH	11	16	1
92-4154	Universal Joint Assembly	6	31	1	93-7085	Tube - Brake Front	11	19	1
92-4155	Slip Joint Assembly - Upper	6	28	1	93-7088	Support - Fan	29	20	1
92-4156	Slip Joint Assembly - Lower	6	29	1	93-7090	Stub - Axle	26	14	2
92-4157	Boot - Steering Shaft	6	24	1	93-7094	Cover - Wire Harness	2	49	1
92-4158	Valve Assy. - Hyd. Gear	8	*	1	93-7099	Frame - Engine	32	1	1
92-4159	Nut - Adjuster Plug Lock	7	25	1	93-7100	Mount - Engine	32	5	1
92-4160	Bearing Service Kit - Upper	8	*	1	93-7100	Mount - Engine	33	40	1
92-4161	Assembly - Cover Service	7	*	1	93-7103	Screen - Radiator	29	8	1
92-4162	Pitman Shaft - Gear Service	8	*	1	93-7120	Housing - Bell	14	10	1
92-4163	Assy. - Steering Housing	8	*	1	93-7123	Hose - Brake Front	22	8	2
92-4164	Plug Assy. - Service Adjust.	8	*	1	93-7123	Hose - Brake Front	11	9	2
92-4165	Plug - Housing End	7	2	1	93-7125	Brake Assembly RH	26	*	1
92-4166	Rack/Piston/Nut Assembly	8	*	1	93-7125	Rear Brake Assembly - RH	28	*	1
92-4167	Assembly - Plug Service	8	*	1	93-7126	Brake Assembly LH	26	9	1
92-4168	Return - Guide Ball	7	7	2	93-7126	Rear Brake Assembly - LH	28	*	1
92-4169	Bearing - Needle	7	21	1	93-7128	Drum - Brake	26	15	2
92-4170	Bearing - Pitman Shaft	7	47	1	93-7130	Harness - Wire	33	15	1
92-4179	Yoke, Shaft & Seal Tube	26	33	2	93-7130	Harness - Wire	41	25	1
92-4180	Seal	26	32	2	93-7130	Harness - Wire Rear	40	22	1
92-4182	Yoke & Hub	26	31	2	93-7130	Harness - Wire Rear	2	34	1
92-4187	Cross & Bearing Kit	26	30	4	93-7133	Arm - Control Upper LH	22	*	1
92-4188	Ring - Snap	26	28	12	93-7135	Arm - Control Upper RH	22	21	1
92-4189	Strap & Bolt Kit	26	36	2	93-7140	Belt - V	31	14	1
92-4190	Yoke - End	26	29	2	93-7145	Screw - Cap Hex. Hd.	6	19	3
92-4198	Fan Shroud Assembly	29	17	1	93-7252	Decal - CE (Europe)	3	66	1
92-5304	Decal - Brake (Japan)	15	20	1	93-7275	Decal - Fluid (Europe)	31	18	1
92-5311	Decal - Differential (Japan)	15	17	1	93-7276	Decal - Danger (Europe)	40	25	1
92-5318	Decal - Axle (Japan)	15	11	1	93-7814	Decal - Caution (Europe)	31	1	1
92-5325	Decal - Caution (Japan)	15	10	1	93-8071	Decal - Caution (Europe)	25	29	2
92-5332	Decal - Supervisor (Japan)	3	55	1	93-8938	Bracket - Cover Mount LH	29	44	1
92-5339	Decal - Coupler (JAP)	51	*	1	93-8939	Bracket - Cover Mount RH	29	46	1
92-5346	Decal - Remote Hyd.	15	18	1	93-8940	Cover - Radiator	29	45	1
92-5353	Decal - Dump Hyd. (Japan)	15	19	1	93-8941	Bracket - Front LH	48	15	1
92-5360	Decal - PTO (Japan)	15	16	1	93-8942	Bracket - Front RH	48	*	1
92-5367	Decal - PTO (Japan)	26	40	1	93-8943	Plate - Tail Light LH	48	12	1
92-5374	Decal - Fuse (Japan)	3	54	1	93-8944	Plate - Tail Light RH	48	*	1
92-5381	Decal - ROPS (Japan)	20	3	2	93-8958	Pedal - Clutch	14	37	1
92-5388	Decal - Rollover (Japan)	20	2	1	93-8961	Arm - Accelerator Pedal	9	10	1
92-5395	Decal - Load (Japan)	1	16	1	93-8965	Pedal - Brake	9	27	1
92-5466	Decal - Caution (JAP)	51	*	1	93-8969	Pedal - Accelerator	9	15	1
92-5473	Decal - ATF (Japan)	26	4	1	93-8970	Cylinder Head Assembly	56	28	1
92-5497	Decal - Quick Ref. (DU)	15	23	1	93-8971	Seal - Port, Flange	10	2	2
92-5498	Decal - Quick Ref. (FR)	15	23	1	93-8972	Shaft - Idler	59	34	1
92-5499	Decal - Quick Ref. (GR)	15	23	1	93-8973	Piston & Pin Set STD	54	10	3
92-5951	Angle - Hitch	26	41	1	93-8974	Thermostat	33	42	1
92-5972	Grommet	17	5	4	93-8974	Thermostat	56	45	1
92-6400	Decal - Quick Ref. (IT)	15	23	1	93-8975	Piston & Pin Set 0.25 OS	54	*	3
92-6401	Decal - Quick Ref. (Japan)	16	23	1	93-8976	Piston & Pin Set 0.50 OS	54	*	3
92-6402	Decal - Quick Ref. (SP)	15	23	1	93-8995	Rod - Threaded	33	46	1

\*Not Illustrated

# TORO PART NUMBER INDEX (Cont.)

Part No.	Description	Pg. Ref. No. No. Qty.	Part No.	Description	Pg. Ref. No. No. Qty.
93-9089	Decal - Coupler (CE)	51 * 1	94-5213	Muffler	33 31 1
93-9090	Decal - Caution (CE)	51 * 1	94-5221	Flap - Master Cylinder	9 42 1
93-9430	Decal - Differential (Europe)	15 17 1	94-5223	Bell Crank	9 19 1
93-9431	Decal - Quick Ref. (DN)	15 23 1	94-5235	Air Cleaner (Complete)	43 * 1
93-9432	Decal - Quick Ref. (FN)	15 23 1	94-5235	Air Cleaner Assembly	42 23 1
93-9433	Decal - Quick Ref. (NO)	15 23 1	94-5237	Pulley	29 26 1
93-9434	Decal - Quick Ref. (PO)	15 23 1	94-5238	Hose - Air Cleaner	42 19 1
93-9442	Decal - ATF (Europe)	26 4 1	94-5238	Hose - Air Intake	33 11 1
93-9443	Decal - Brake (Europe)	15 20 1	94-5240	Operators Platform Assy.	1 17 1
93-9444	Decal - Dump Hyd.	15 19 1	94-5245	Supervisor Switch Assembly	2 29 1
93-9445	Decal - Dash (Europe)	3 56 1	94-5255	Hose - Hydraulic	41 43 1
93-9447	Decal - Caution (Europe)	29 36 1	94-5255	Hydraulic Hose Assembly	50 29 1
93-9448	Decal - Caution (Europe)	15 10 1	94-5256	Bell Crank	33 8 1
93-9449	Decal - Grease (Europe)	27 44 2	94-5259	Bracket - Accelerator	33 4 1
93-9535	Hydraulic Tube Assembly	50 5 1	94-5261	Tire	23 5 2
93-9536	Rod - Connecting	49 6 1	94-5272	Decal - Warning	3 68 1
93-9537	Bracket - Switch Mounting	50 44 1	94-5299	Rod - Link	9 25 1
93-9538	Cover - Switch	50 42 1	95-7394	Shaft - Brake	9 35 1
93-9539	Strip - Tapped	50 30 1	98-2915	Fuel Tank Assembly	42 2 1
93-9540	Sleeve - Protective	50 35 1	98-2918	Driveshaft Assembly	27 * 2
93-9541	Harness - Wire	51 57 1	98-2920	Engine	33 55 1
93-9542	Cam - Switch	50 13 1	98-2925	Front Housing Assembly	64 9 1
93-9551	Sleeve - Protective	50 40 1	98-2926	Screw - Set	64 7 1
93-9552	Hose - Hydraulic	45 4 1	98-2927	Bearing - Front	64 8 1
93-9850	Decal - Rollover (Europe)	20 2 1	98-2928	Rotor Assembly	64 10 1
93-9851	Decal - Fuse (Europe)	3 54 1	98-2929	Nut - Set	64 1 1
93-9852	Decal - Danger (Europe)	17 6 1	98-2930	Pulley Set	64 23 1
93-9852	Decal - Warning (Europe)	45 32 2	98-2931	Bolt Set	64 5 1
93-9856	Decal - Supervisor (Europe)	3 55 1	98-2932	Bearing - Rear	64 11 1
93-9857	Decal - Axle (Europe)	15 11 1	98-2933	Stator Assembly	64 21 1
93-9859	Decal - ROPS (Europe)	20 3 2	98-2934	Rear Housing Assembly	64 15 1
93-9860	Decal - Danger (Europe)	16 26 1	98-2935	Regulator Assembly	64 17 1
93-9861	Decal - PTO (Europe)	15 16 1	98-2936	Brush Assembly	64 19 2
93-9862	Decal - PTO (Europe)	26 40 1	98-2937	Rectifier Assembly	64 16 1
93-9866	Decal - Remote Hyd.	15 18 1	98-2938	Alternator Assembly	64 * 1
93-9879	Decal - Warning (Europe)	21 33 2	98-2938	Nut Set - Terminal	64 18 1
94-1224	Decal - Load (Europe)	1 16 1	98-2939	Screw - Cap Hex. Hd.	26 37 4
94-1257	Block Sub-Assembly	53 1 1	98-2940	Yoke - Double Clamp	26 34 2
94-1258	Gasket - Cylinder Head	56 25 1	98-2945	Hose	33 14 1
94-1259	Case Sub-Assembly	57 1 1	98-2945	Hose - Fuel	42 11 1
94-3533	Cover (Intake)	56 5 1	98-2946	Cover - Engine	33 56 1
94-3800	Master Cylinder Assembly	9 3 1	98-2947	V-Belt	58 2 1
94-3804	Rod End Assy. LH Thread	23 *19 2	98-2948	Brace - Generator	64 6 1
94-3807	Rod End Assy. RH Thread	23 * 2	98-2952	Fitting - Straight	42 9 1
94-3809	Tire - Hard Surface	23 * 2	98-2962	Seal Kit - Pitman Shaft	8 * 1
94-3814	Tube - Hydraulic	9 1 1	218-446	Nut - Hex.	2 11 1
94-3815	Tube - Hydraulic	9 2 1	218-447	Washer - Lock	2 12 1
94-3819	Tube - Brake Rear	11 5 1	218-473	Boot - Switch	3 63 1
94-3820	Tube - Brake Front	11 1 1	218-574	Fuse - 7.5 Amp	2 46 2
94-3821	Plate - Center, Frame	9 34 1	218-578	Fuse - 10 Amp	3 61 1
94-3827	Spring - Return	62 41 1	218-600	Bulb	2 13 2
94-3829	Pin - Clevis	19 23 1	219-17	Bulb - Warning Light	3 59 4
94-3836	Cable - Accelerator	33 6 1	232-27	Stem - Valve	23 31 2
94-3836	Cable - Accelerator	9 47 1	232-27	Valve - Stem	26 17 2
94-3837	Cable - Clutch	3 67 1	233-37	Knob	18 1 1
94-3837	Clutch Cable Assembly	14 1 1	233-39	Knob	44 1 1
94-3838	Bracket - Mudflap LH	1 23 1	233-39	Knob	49 1 1
94-3839	Bracket - Mudflap RH	1 * 1	233-39	Knob	6 1 1
94-3841	Mudflap	1 26 2	233-48	Knob	19 4 1
94-3842	Tube - Brake Rear	11 12 1	237-21	Seal - O-Ring	45 2 6
94-3843	Tube - Brake LH	25 22 1	237-22	Seal - O-Ring	45 5 3
94-3844	Tube - Brake LH	25 * 1	237-22	Seal - O-Ring	44 9 4
94-3845	Tube - Brake RH	25 20 1	237-22	Seal - O-Ring	50 14 10
94-3846	Tube - Brake RH	25 3 1	237-30	Seal - O-Ring	34 33 2
94-5202	Lever Support Assembly	18 14 1	237-42	O-Ring	47 2 2
94-5203	Hydraulic Cylinder Assy.	45 16 2	237-42	O-Ring	52 2 2
94-5206	Barrel Assembly	46 1 1	237-42	Seal - O-Ring	45 7 2
94-5207	Shaft	46 2 1	237-42	Seal - O-Ring	44 11 2
94-5209	Cover - Dust	10 7 1	237-42	Seal - O-Ring	50 15 5
94-5210	Rod - Push	10 8 1	237-42	Seal - O-Ring	34 41 1

\*Not Illustrated

# TORO PART NUMBER INDEX (Cont.)

Part No.	Description	Pg. No.	Ref. No.	Qty.	Part No.	Description	Pg. No.	Ref. No.	Qty.
237-78	Seal - O-Ring	45	15	4	321-4	Screw - Cap Hex. Hd.	32	8	1
237-78	Seal - O-Ring	50	16	3	321-4	Screw - Cap Hex. Hd.	15	9	8
237-79	Seal - O-Ring	41	5	2	321-4	Screw - Cap Hex. Hd.	17	20	8
237-79	Seal - O-Ring	45	25	1	321-4	Screw - Cap Hex. Hd.	11	22	1
237-80	Seal - O-Ring	45	24	1	321-4	Screw - Cap Hex. Hd.	1	24	4
237-123	Seal - O-Ring	34	23	1	321-4	Screw - Cap Hex. Hd.	14	30	1
240-5	Grommet	14	31	1	321-4	Screw - Cap Hex. Hd.	2	33	1
241-119	Cap Dust	23	1	2	321-4	Screw - Hex. Flange Hd.	25	26	4
2410-35	Plug	2	6	1	321-5	Screw - Cap Hex. Hd.	33	2	1
2410-42	Cap - Front Bumper	1	12	2	321-6	Screw - Cap Hex. Hd.	48	3	12
2410-64	Plug - Hole	3	64	1	321-6	Screw - Cap Hex. Hd.	22	5	2
2411-33	Joint - Ball	14	3	1	321-9	Screw - Cap Hex. Hd.	11	3	4
2412-10	Clamp - R	22	7	2	321-9	Screw - Cap Hex. Hd.	44	5	2
2412-34	Clamp	45	22	1	321-9	Screw - Cap Hex. Hd.	19	27	1
2412-34	Clamp	33	36	2	321-9	Screw - Cap Hex. Hd.	9	38	1
2412-34	Clamp - Hose	29	6	2	321-9	Screw - Hex. Hd.	50	46	1
2412-34	Clamp - Hose	32	7	1	321-14	Screw - Cap Hex. Hd.	45	8	2
2412-36	Clamp	42	8	1	321-15	Screw - Cap Hex. Hd.	44	13	1
2412-36	Clamp - Hose	34	2	1	321-23	Screw - Hex. Hd.	50	43	2
2412-36	Clamp - Hose	41	7	2	322-2	Screw - Cap Hex. Hd.	11	11	1
2412-89	Clamp - R	40	20	1	322-2	Screw - Cap Hex. Hd.	6	16	6
2412-89	Clamp - R	11	21	1	322-2	Screw - Cap Hex. Hd.	42	22	4
2412-89	Clamp - R	14	29	1	322-2	Screw - Cap Hex. Hd.	29	42	6
2412-89	Clamp - R	2	32	1	322-2	Screw - Cap Hex. Hd.	2	50	3
2412-92	Clamp - Hose	33	10	1	322-3	Screw - Cap Hex. Hd.	50	7	4
2412-92	Clamp - Hose	42	20	1	322-3	Screw - Cap Hex. Hd.	45	20	4
2412-93	Clamp - R	48	2	1	322-5	Screw - Cap Hex. Hd.	31	2	4
2412-105	Clamp - R	6	17	2	322-5	Screw - Cap Hex. Hd.	15	6	8
2412-106	Clamp - R	32	11	1	322-5	Screw - Cap Hex. Hd.	49	9	1
2412-108	Clamp - Hose	42	10	1	322-5	Screw - Cap Hex. Hd.	22	10	2
2412-108	Clamp - Hose	33	12	2	322-5	Screw - Cap Hex. Hd.	48	20	4
2412-108	Clamp - Hose	41	15	3	322-5	Screw - Cap Hex. Hd.	44	24	1
2412-130	Clamp - Hose	43	10	1	322-5	Screw - Cap Hex. Hd.	29	25	4
2412-133	Clamp - R	17	3	2	322-5	Screw - Cap Hex. Hd.	9	36	1
2412-149	Clamp - R	33	37	1	322-5	Screw - Cap Hex. Hd.	18	51	2
2412-149	Clamp - Tube	25	24	4	322-7	Screw - Cap Hex. Hd.	31	9	4
251-8	Bearing - Ball	37	1	2	322-12	Screw - Cap Hex. Hd.	18	25	1
251-82	Bearing - Ball	31	11	2	323-4	Screw - Cap Hex. Hd.	42	16	2
251-346	Bearing - Ball	37	8	1	323-4	Screw - Cap Hex. Hd.	1	22	1
254-72	Cup - Bearing	23	29	2	323-6	Screw - Cap Hex. Hd.	19	1	1
254-94	Cone - Bearing	23	30	2	323-6	Screw - Cap Hex. Hd.	26	11	8
254-106	Cone - Bearing	23	27	2	323-6	Screw - Cap Hex. Hd.	17	12	2
254-107	Cup - Bearing	23	28	2	323-6	Screw - Cap Hex. Hd.	18	37	1
256-155	Bushing - Flange	9	26	2	323-7	Screw - Cap Hex. Hd.	34	10	4
256-156	Bushing - Flange	14	36	2	323-7	Screw - Cap Hex. Hd.	9	17	2
256-247	Bushing - Flange	9	18	2	323-7	Screw - Cap Hex. Hd.	26	43	4
256-259	Bushing - Flange	9	9	2	323-8	Screw - Hex. Flange Hd.	23	11	8
283-2	Pin - Clevis	9	4	1	323-9	Screw - Cap Hex. Hd.	40	14	1
283-30	Pin - Clevis	9	12	1	323-10	Screw - Cap Hex. Hd.	34	7	1
283-30	Pin - Clevis	14	35	1	323-12	Screw - Cap Hex. Hd.	21	6	8
283-62	Pin - Clevis	19	6	1	324-9	Screw - Cap Hex. Hd.	21	22	4
283-62	Pin - Clevis	18	8	3	324-10	Screw - Cap Hex. Hd.	21	1	4
283-62	Pin - Clevis	34	34	3	324-12	Screw - Cap Hex. Hd.	32	3	2
283-85	Pin - Clevis	9	14	1	324-13	Screw - Cap Hex. Hd.	21	10	2
302-5	Fitting - Grease	33	5	1	325-4	Screw - Cap Hex. Hd.	17	15	2
302-5	Fitting - Grease	9	8	3	325-13	Screw - Cap Hex. Hd.	22	11	8
302-5	Fitting - Grease	22	14	4	325-13	Screw - Cap Hex. Hd.	21	27	4
302-5	Fitting - Grease	23	20	4	325-19	Screw - Cap Hex. Hd.	26	27	1
302-5	Fitting - Grease	6	30	1	325-20	Screw - Cap Hex. Hd.	26	24	5
302-5	Fitting - Grease	26	35	2	3211-8	Screw - Cap Hex. Hd.	18	13	2
302-5	Fitting - Grease	14	44	1	3215-1	Screw - Cap Hex. Hd.	34	14	2
302-11	Fitting - Grease	21	8	1	3215-2	Screw - Cap Hex. Hd.	14	12	5
302-58	Fitting - Grease	27	46	16	3217-25	Nut - Hex.	2	38	4
321-2	Screw - Cap Hex. Hd.	2	1	7	3217-26	Nut - Hex.	2	37	1
321-2	Screw - Hex. Hd.	50	39	2	3217-29	Nut - Jam	3	57	3
321-3	Screw - Cap Hex. Hd.	2	4	2	3218-18	Nut - Jam	18	43	1
321-3	Screw - Cap Hex. Hd.	29	31	4	3218-20	Nut - Jam	14	16	2
321-3	Screw - Cap Hex. Hd.	6	33	2	3218-21	Nut - Jam	23	18	2
321-4	Screw - Cap Hex. Hd.	29	5	4	3219-14	Nut	18	5	1
321-4	Screw - Cap Hex. Hd.	40	6	1	3219-14	Nut - Hex.	34	30	1

\*Not Illustrated

# TORO PART NUMBER INDEX (Cont.)

Part No.	Description	Pg. Ref. No. No. Qty.	Part No.	Description	Pg. Ref. No. No. Qty.
3220-1	Nut - Jam	34 37 4	3256-23	Washer - Lock	14 38 4
3220-1	Nut - Jam	18 41 4	3256-24	Washer - Flat	40 15 2
3220-1	Nut - Jam	33 47 2	3256-24	Washer - Flat	48 18 6
3220-2	Nut - Jam	14 2 1	3256-25	Washer	33 30 6
3220-3	Nut - Hex. Jam	9 24 1	3256-25	Washer - Flat	32 4 2
3220-3	Nut - Jam	18 12 2	3256-25	Washer - Flat	49 10 1
3220-7	Nut - Jam	23 2 2	3256-26	Washer - Flat	14 11 4
3220-11	Nut - Jam	23 23 2	3256-26	Washer - Flat	9 21 1
3220-16	Nut - Hex. Jam	9 44 1	3256-27	Washer - Flat	25 6 4
3229-25	Nut - Lock	41 9 2	3256-27	Washer - Flat	21 31 2
3229-25	Screw - Carriage	45 19 2	3256-28	Washer - Flat	31 15 1
3230-18	Bolt - Carriage	17 2 8	3256-45	Washer - Flat	29 27 1
3230-23	Bolt - Carriage	41 2 2	3256-61	Washer - Flat	16 25 14
3230-23	Bolt - Carriage	40 5 4	3256-61	Washer - Flat	1 29 4
3230-23	Bolt - Carriage	29 24 7	3256-67	Washer - Flat	41 40 3
3231-3	Bolt - Carriage	21 21 4	3257-7	Key - Woodruff	31 17 1
3231-21	Bolt - Carriage	40 1 6	3258-19	Screw - Round Head	43 2 2
3231-21	Bolt - Carriage	44 21 1	3272-6	Pin - Cotter	18 3 3
3231-21	Bolt - Carriage	17 22 4	3272-6	Pin - Cotter	9 7 1
3231-21	Bolt - Carriage	18 32 4	3272-6	Pin - Cotter	19 8 2
3232-17	Bolt - Carriage	25 19 8	3272-6	Pin - Cotter	34 28 3
3234-1	Screw - Hex. Flange Hd.	1 13 6	3272-7	Pin - Cotter	49 12 1
3234-4	Screw - Hex. Flange Hd.	41 45 4	3272-10	Pin - Cotter	9 11 2
3234-11	Screw - Cap Hex. Hd.	32 18 6	3272-10	Pin - Cotter	14 33 1
3234-21	Screw - Hex. Hd.	50 52 2	3272-12	Pin - Cotter	22 17 4
3234-38	Screw - Cap Hex. Hd.	42 31 2	3272-12	Pin - Cotter	23 21 4
3234-38	Screw - Hex. Flange Hd.	25 17 24	3272-12	Pin - Cotter	23 32 2
3234-40	Screw - Hex. Flange Hd.	20 4 4	3272-37	Pin - Cotter	45 18 2
3245-31	Screw - Set	29 48 1	3274-31	Screw - Button Hd.	2 7 4
3250-13	Screw	2 51 2	3274-54	Screw - Hex. Socket Hd.	42 28 2
3250-13	Screw - Hex. Hd.	15 15 20	3274-94	Screw - Socket Button Hd.	48 16 6
3250-13	Screw - Pan Hd.	1 27 4	3277-1	Nut - Hex.	6 5 1
3250-20	Screw - Round Hd.	29 41 4	3290-221	Washer - Spring	18 34 1
3253-3	Washer - Lock	29 30 4	3290-221	Washer - Spring	19 36 2
3253-4	Washer - Lock	15 5 8	3290-271	Rivet - Pop	29 13 2
3253-4	Washer - Lock	6 14 4	3290-321	Screw - Hex. Flange Hd.	9 31 2
3253-4	Washer - Lock	33 22 6	3290-357	Nut - Flange	42 18 2
3253-6	Washer - Lock	27 45 10	3290-357	Nut - Flange	9 37 2
3253-15	Washer - Lock	42 5 5	3290-357	Nut - Flange Lock	40 2 6
3253-15	Washer - Lock	2 39 4	3290-357	Nut - Flange Lock	1 8 9
3253-19	Washer - Lock	3 58 3	3290-357	Nut - Flange Lock	17 10 4
3253-21	Washer - Lock	26 10 8	3290-357	Nut - Flange Lock	21 16 4
3253-21	Washer - Lock	17 13 2	3290-357	Nut - Flange Lock	29 21 1
3253-21	Washer - Lock	23 33 8	3290-357	Nut - Flange Lock	18 33 4
3254-1	Washer - Lock	2 36 1	3290-378	Cable - Tie	42 34 1
3254-2	Washer - Lock	33 32 2	3290-378	Tie - Cable	32 2 1
3255-7	Washer - ETLW	41 41 1	3290-378	Tie - Cable	50 41 6
3255-9	Washer - Lock ETLW	40 3 1	3290-378	Tie - Cable (Europe)	45 34 6
3256-3	Washer - Flat	31 8 4	3290-379	Tie - Cable	33 38 1
3256-4	Washer - Flat	34 8 1	3290-413	Washer - Belleville	32 16 12
3256-6	Washer - Flat	25 9 4	3290-455	Washer	6 12 1
3256-6	Washer - Flat	21 32 2	3290-456	Washer - Belleville	18 46 2
3256-14	Washer - Flat	44 30 1	3290-477	Washer - Curved	19 28 1
3256-14	Washer - Flat	50 37 2	3290-478	Washer - Belleville	19 17 1
3256-22	Washer - Flat	11 4 4	3290-506	Palnut	48 4 2
3256-22	Washer - Flat	2 5 2	3290-507	Pin - Dowel	18 31 1
3256-22	Washer - Flat	15 8 8	3296-2	Nut - Hex.	49 7 1
3256-22	Washer - Flat	41 11 1	3296-2	Nut - Lock	15 22 20
3256-22	Washer - Flat	48 11 12	3296-2	Nut - Lock	1 30 4
3256-22	Washer - Flat	29 14 4	3296-2	Nut - Lock	9 33 2
3256-22	Washer - Flat	44 18 3	3296-2	Nut - Lock	2 45 2
3256-22	Washer - Flat	17 19 8	3296-3	Nut - Lock	33 9 3
3256-22	Washer - Flat	9 39 3	3296-4	Nut - Lock	14 5 1
3256-22	Washer - Flat	14 41 2	3296-5	Nut - Flange Lock	29 28 1
3256-23	Washer - Flat	15 4 8	3296-6	Nut - Lock	9 20 2
3256-23	Washer - Flat	49 5 2	3296-15	Nut - Lock	31 16 1
3256-23	Washer - Flat	19 21 1	3296-23	Nut - Flange Lock	22 12 8
3256-23	Washer - Flat	48 21 4	3296-23	Nut - Lock	25 10 4
3256-23	Washer - Flat	44 26 2	3296-23	Nut - Lock	21 14 4
3256-23	Washer - Flat	18 50 2	3296-23	Nut - Lock	17 16 2

\*Not Illustrated

# TORO PART NUMBER INDEX (Cont.)

Part No.	Description	Pg. No.	Ref. No.	Qty.	Part No.	Description	Pg. No.	Ref. No.	Qty.
3296-23	Nut - Lock	9	22	1	32128-21	Nut - Lock	34	5	1
3296-27	Rivet - Plastic	40	11	4	32128-23	Nut - Flange	42	17	2
3296-29	Nut - Flange Lock	29	23	8	32128-23	Nut - Flange Lock	20	5	4
3296-29	Nut - Lock	31	6	6	32128-23	Nut - Flange Lock	25	21	24
3296-29	Nut - Lock	49	8	1	32128-33	Nut - Flange	32	14	1
3296-29	Nut - Lock	14	19	1	32128-33	Nut - Flange	2	44	12
3296-29	Nut - Lock	48	19	4	32128-33	Nut - Flange Head	45	12	4
3296-29	Nut - Lock	44	27	1	32128-33	Nut - Flange Lock	50	2	5
3296-29	Nut - Lock	41	28	2	32128-33	Nut - Flange Lock	41	3	1
3296-29	Nut - Lock	9	30	1	32128-33	Nut - Flange Lock	40	4	1
3296-29	Nut - Lock	33	57	1	32128-33	Nut - Flange Lock	44	6	1
3296-39	Nut - Flange Lock	34	18	4	32128-33	Nut - Flange Lock	25	27	4
3296-39	Nut - Flange Lock	40	18	1	32128-33	Nut - Flange Lock	14	28	1
3296-39	Nut - Lock	48	1	6	32128-33	Nut - Lock	1	25	4
3296-39	Nut - Lock	25	13	6	32128-36	Nut - Lock	26	38	4
3296-39	Nut - Lock	32	15	6	32128-44	Nut - Flange Lock	17	9	2
3296-39	Nut - Lock	23	16	8	32128-53	Nut - Flange Lock	26	26	2
3296-39	Nut - Lock	44	23	1	32136-2	Nut - Slotted	22	2	2
3296-39	Nut - Lock	21	28	8	32136-3	Nut - Slotted	23	22	4
3296-39	Nut - Lock	19	33	1	32141-86	Screw - Leveler	29	18	1
3296-39	Nut - Lock	26	42	4	32144-4	Screw - Hex. Washer Hd.	18	9	2
3296-39	Nut - Lock	18	45	1	32144-10	Screw - Self Tapping	6	18	2
3296-42	Nut - Lock	19	12	2	32144-18	Screw - Cap Hex. Hd.	2	22	2
3296-42	Nut - Lock	22	13	2	32144-52	Screw - Hex. Hd.	15	12	6
3296-42	Nut - Lock	48	13	16	32144-93	Screw - Self Tapping	48	6	2
3296-42	Nut - Lock	29	15	4	32144-116	Screw - Pan Head	6	8	8
3296-42	Nut - Lock	41	17	2	32148-6	Insert - Threaded	2	2	2
3296-42	Nut - Lock	44	19	2	32148-7	Nut - Clinch	1	18	8
3296-42	Nut - Lock	11	20	5	32148-7	Nut - Clinch	18	19	2
3296-42	Nut - Lock	42	26	2	32148-9	Insert - Threaded	25	1	8
3296-42	Nut - Lock	6	32	2	32148-15	Insert - Threaded	18	4	1
3296-42	Nut - Lock	9	41	1	32148-15	Nut - Clinch	34	29	1
3296-48	Nut - Lock	21	11	10	32151-10	Ring - Retaining	30	1	1
3296-48	Nut - Lock	32	20	2	32151-56	Ring - Retaining	9	16	1
3296-56	Nut - Lock	33	50	2	32151-104	Ring - Snap	22	15	4
3296-58	Nut - Lock	18	11	1	32152-10	Nut	46	12	1
3296-59	Nut - Lock	6	13	1	33113-045	Screw - Cap Hex. Hd.	33	51	2
3296-76	Nut - Lock	25	30	8	340-2	Fitting - Straight	45	10	1
32104-88	Screw	1	4	6	340-3	Fitting - Hydraulic Straight	45	26	1
32105-5	Screw	50	11	1	340-12	Fitting - Hydraulic Straight	50	50	2
32105-8	Screw	50	38	2	340-77	Fitting - 90°	45	10	1
32107-11	Nut - Square	43	4	2	340-77	Fitting - Hydraulic 90°	45	6	1
32120-47	Ring - E	9	13	1	340-77	Fitting - Hydraulic 90°	50	8	2
32120-47	Ring - E	14	32	2	340-86	Fitting - Hydraulic Tee	50	1	1
32120-47	Ring - Retaining	19	10	3	340-86	Fitting - Hydraulic Tee	44	15	1
32121-7	Pin - Roll	14	22	1	340-87	Fitting - Hydraulic 45°	50	12	1
32121-24	Pin - Roll	14	24	2	340-88	Fitting - Hydraulic Straight	50	32	1
32121-48	Pin - Roll	18	23	1	340-92	Fitting - Hydraulic Straight	45	29	1
32122-24	Screw - Round Hd.	42	6	5	340-94	Fitting - Hydraulic Tee	44	10	1
32128-20	Nut - Flange	11	17	1	340-94	Fitting - Hydraulic Tee	50	47	1
32128-20	Nut - Flange	6	27	6	340-97	Fitting - Hydraulic 90°	50	34	1
32128-20	Nut - Flange	2	48	3	340-132	Fitting - Hydraulic 90°	45	14	4
32128-20	Nut - Flange Head	45	11	4	340-140	Fitting - Hydraulic Tee	45	28	1
32128-20	Nut - Flange Lock	22	6	2	340-151	Fitting - Hydraulic Tee	45	30	1
32128-20	Nut - Flange Lock	40	16	2	353-707	Fitting - 90° Barb	41	16	1
32128-20	Nut - Flange Lock	17	21	8	353-781	Fitting - Fuel 90°	42	14	1
32128-20	Nut - Flange Lock	42	25	4	353-783	Fitting - Straight	41	22	1
32128-20	Nut - Flange Lock	9	29	2	354-134	Fitting - Hydraulic 90°	41	6	2
32128-20	Nut - Lock	50	9	4	354-135	Fitting - Hydraulic 90°	34	1	1
32128-20	Nut - Lock	29	40	6	354-136	Fitting - Hydraulic Straight	45	23	1

\*Not Illustrated

## PRODUCT CHANGES

In an effort to make improvements available to TORO owners as quickly as possible, minor changes are incorporated into Toro's products from time to time that do not become immediately shown in the Parts Catalog. If such a change has been made in your unit, which is not reflected in your manual, see your TORO Distributor or his Authorized TORO Service Dealer for information and part numbers.

## IDENTIFICATION AND ORDERING

### MODEL AND SERIAL NUMBERS

The Workman 3300D has two identification numbers; a model number and a serial number. The two numbers are stamped on a plate which is located on the main frame. In any correspondence concerning the Workman 3300D, supply model and serial numbers to assure that correct information and replacement parts are obtained.

To order replacement parts from an Authorized TORO Service Dealer, supply the following information:

1. Model and serial number of the Workman 3300D.
2. Part number, description, and the quantity of part(s) desired.

**NOTE:** Do not order by reference number if a parts catalog is being used; use the PART NUMBER.

## TABLE OF CONTENTS

Description	Page	Description	Page
Front Bumper & Hood Assembly	1	Countershaft Assembly	36
Control Panel Assembly	2-3	Transaxle Gear Shafts Assembly	37
Electrical Schematic (Model 07205)	4	Shift Fork Assembly	38
Electrical Schematic (Model 07205TC)	5	Differential Gear Assembly	39
Steering Linkage Assembly	6	Battery Mount Assembly	40
Steering Gear Assembly No. 87-1500	7-8	Fuel Filter, Pump & Relay Mounting	41
Brake & Accelerator Pedal Assembly	9	Fuel Tank & Air Cleaner Assembly	42
Master Brake Cylinder No. 94-3800	10	Air Cleaner Assembly	43
Hydraulic Brake Line Routing Assembly	11	Lift Valve Linkage Assembly	44
Hydraulic Schematic (Model 07205)	12	Lift Valve & Cylinder Assembly	45
Hydraulic Schematic (Model 07205TC)	13	Lift Cylinder No. 94-5203	46
Clutch Linkage Assembly	14	Control Valve Assembly No. 43-1950	47
Seat Base Assembly	15-16	Rear Fender & Tail Light Assembly	48
Seat Back Assembly	17	Remote Hydraulics Control Lever & Linkage (Model 07205TC)	49
Hi-Lo Shift Levers Assemblies	18	Remote Hydraulics Plumbing Assembly (Model 07205TC)	50-51
Differential Lock & Parking Brake Assemblies	19	Remote Hydraulics Valve Assembly No. 43-1710	52
R.O.P.S. Assembly	20	Camshaft Assembly	53
Front Suspension Assembly	21	Valves & Crankshaft Assembly	54-55
Front Suspension Control Arm Assembly	22	Cylinder Head Assembly	56
Front Wheel Assembly	23	Crankcase Assembly	57
Front Brake Assembly	24	Water Pump Assembly	58
Rear Frame Assembly	25	Fuel Supply & Engine Block Assembly	59
Rear Axle Assembly	26-27	Fuel Injection Pump Assembly	60-61
Rear Brake Assembly	28	Governor Assembly	62
Radiator & Hydraulic Pump Assembly	29	Starter Assembly	63
Hydraulic Pump Assembly No. 87-5700	30	Alternator Assembly	64
Hydraulic Pump Drive Assembly	31	TORO Part Number Index	65-76
Engine Frame Assembly	32		
Engine Installation Assembly	33		
Transaxle Installation Assembly	34		
Transaxle Case Assembly	35		

Japanese parts kit number 93-8951 contains all of the individual parts on the preceding pages designated as (Japan).





